Louisiana Historic Bridge Inventory

Recall Number: 054360 **Structure Number:** 61242190107251 **SHPO Number:** 24-01011

Bridge Name: INTRACOASTAL CANAL

Location Data:

District: 61

Parish: Iberville

Feature Crossed: INTRACOASTAL WATERWAY

Facility Carried: LA0077

Location: LA0077

City, Village or Town (if applicable):

Status: Open

Bridge Owner: State of Louisiana

Latitude: 30.26825

Longitude: -91.319783

Structural Data:

Bridge Type: Steel Plate Girder Swing Span

Year Built: 1960

Main Span Configuration (if applicable): Plate girder swing span

Maximum Span Length (feet): 240

Number of Spans: 1

Overall Structure Length (feet): 385

Approach Span Type (if applicable): Concrete slab

Posted Load: 20-35

Current ADT: 004400

Design and Construction Data:

Engineer or Builder:

Louisiana Department of Highways

Bridge Plaque:

None

National Register of Historic Places Evaluation:

This steel plate girder swing bridge has significance as an example of a movable bridge and as a subtype. Its significance is demonstrated by the presence of distinctive engineering and design features of the steel plate girder swing type, which is characterized by steel plate girder main span, center-bearing turning mechanism, pivot pier, and operator's house. This particular example also features a bobtail plate girder span. Based on as-built plans, it appears that a standard plan (SS30A-90-24P) served as a general guide for the design and construction of this bridge. The bridge exhibits alterations to the operator's house that result in a minor loss of integrity, but continues to convey significant design features of this subtype. The bridge is eligible for listing in the National Register under Criterion C: Design/Engineering.

No evidence was found during research or data collection activities to indicate that this bridge possesses a direct and important association with historical events or trends. This bridge does not possess significance under Criterion A.

Within/Adjacent to Known Historic District: N/A

National Register Historic District Name: N/A

National Register Determination: Eligible

National Register Determination Date: 2013

Surveyor: Mead & Hunt, Inc.

Date Surveyed: 2013

National Register Eligibility Determination Report

Pre-1971 Louisiana Highway Bridges

Volume 1: Report and Appendices A - D

September 2013

Prepared for

Louisiana Department of Transportation and Development

Prepared by

Mead & Hunt

www.meadhunt.com

THIS PAGE INTENTIONALLY LEFT BLANK

National Register Eligibility Determination Report

Pre-1971 Louisiana Highway Bridges

Louisiana Statewide Historic Bridge Inventory

Prepared for

Louisiana Department of Transportation and Development

Prepared by

Mead & Hunt

www.meadhunt.com

September 2013

THIS PAGE INTENTIONALLY LEFT BLANK

Table of Contents

Page

1. Introduction ... 1

2. Historical Overview ... 3

3. Historic Bridge Inventory Methodology ... 11

A. Research and context development ... 11

B. Data collection and analysis ... 11

4. National Register Criteria Overview ... 15

5. Determining Significance ... 19

A. *Criterion A* ... 19

(1) Transportation ... 19

(a) Routes ... 19

(b) Major river crossings ... 19

(c) Grade-separation structures ... 20

(2) Politics/Government ... 20

(3) Conservation ... 20

B. *Criterion C* ... 20

(1) Distinctive characteristics of a type, period, or method of construction ... 20

(2) High artistic value ... 21

(3) Work of a master ... 21

C. Post-1945 *Program Comment* ... 21

6. Evaluating Integrity ... 23

A. Aspects of integrity ... 23

B. Integrity considerations related to *Criterion A* ... 25

C. Integrity considerations related to *Criterion C* ... 26

7. Results ... 29

A. Introduction ... 29

B. *Criterion A* ... 30

(1) Transportation ... 30

(2) Politics/government ... 30

(3) Conservation ... 31

C. *Criterion C* ... 31

(1) Concrete arch ... 31

(2) Concrete beam/girder and rigid frame ... 33

(a) Concrete slab ... 33

(b) Concrete deck girder ... 33

(c) Concrete rigid frame ... 34

(4) Culverts 35
(5) Movable 36
(a) Bascule 37
(b) Pontoon swing 38
(c) Swing 40
(d) Vertical lift 43
(6) Steel beam and girder 45
(a) Steel I-beam 45
(b) Steel plate girder 46
(7) Timber 47
(8) Truss 48
(a) Pony truss 48
(b) Through truss 49
D. Post-1945 common types (*Program Comment)* 52
(1) *Criterion A* 52
(2) *Criterion C* 52

Appendices

A List of Interim Reports

B Pre-1971 Bridges Excluded from Inventory

C National Register Status for Pre-1971 Bridges

D Eligible Pre-1971 Bridges

D.1 Eligible, Previously Determined Eligible, and Listed Pre-1971 Bridges

D.2 Inventory Forms for Eligible Pre-1971 Bridges

E Not Eligible Pre-1971 Bridges

Tables

1 Historic transportation routes 5

2 Bridges within the subject population 12

3 Assessment of historic integrity under *Criterion A* 25

4 Assessment of historic integrity under *Criterion C* 26

5 Eligibility results by bridge type 29

Figures

1 Illustrated National Register evaluation system for Louisiana bridges 17

THIS PAGE INTENTIONALLY LEFT BLANK

1. Introduction

Historic bridges are an important part of Louisiana's culture and transportation history. To preserve and protect this legacy, a statewide Historic Bridge Inventory project was undertaken by the Louisiana Department of Transportation and Development (LADOTD), in cooperation with the Federal Highway Administration (FHWA) and the State Historic Preservation Office (SHPO). Representatives of these three agencies served as members of the Historic Bridge Inventory Committee, providing direction to the project team and review of interim and final work products. The population of bridges subject to this inventory is those built before 1971 that are owned by state, federal, or local entities with certain exclusions (referred to as subject population, with "pre-1971" as the subject period).[1]

This *National Register Eligibility Determination Report* presents the results of the evaluation of the eligibility of pre-1971 bridges for listing in the National Register of Historic Places (National Register). As a result of the evaluation, each bridge in the subject population has been determined either eligible or not eligible for listing in the National Register. Eligibility recommendations were made by historians meeting the Secretary of the Interior's professional qualification standards, which meet federal requirements for such decision-making. These results were reviewed by the Historic Bridge Inventory Committee. Final determinations were made by the FHWA, in consultation with LADOTD, and received concurrence from SHPO.

Results presented in this *National Register Eligibility Determination Report* will facilitate LADOTD and FHWA compliance with federal laws and regulations that affect historic properties, including bridges. These include the National Historic Preservation Act (NHPA) of 1966, which requires agencies implementing projects utilizing federal funding to identify potentially affected historic properties, consider ways to avoid or minimize adverse effects, and mitigate any adverse effects. The ultimate goal of this project is to identify historically significant bridges suitable for preservation, and to develop a process for their management and preservation.

To present and support the results of the National Register eligibility evaluation effort, this report includes the following components:

- A historical overview of important legislation, policies, and trends related to Louisiana's bridge construction.
- The methodology used to identify bridges for evaluation, determine data collection needs, and collect data needed to evaluate National Register eligibility.
- An overview of the criteria used to evaluate eligibility for National Register listing.

[1] Bridges located at state borders with Texas and Mississippi, for which LADOTD shares responsibility with neighboring states, are also included. Non-bridge types (such as pedestrian walkways and ferries), and bridges that are a part of the Interstate System are excluded from the subject population.

- A description of how historic and engineering significance is determined under applicable National Register criteria.

- A description of how historic integrity is evaluated under applicable National Register criteria.

- Eligibility results, including bridges eligible under *Criterion A* by area of historic significance and bridges eligible under *Criterion C* by bridge type.

.

2. Historical Overview

Louisiana contains more than 66,000 miles of waterways, 1,600 square miles of lakes and reservoirs, and 10 major navigation canals. The obstacles posed by these natural and engineered features resulted in bridges playing a key role in the state's built environment. To evaluate the significance of a bridge requires an understanding of associated historic contexts. This historical overview provides the framework to understand the events, themes, trends, and advances associated with the development of the state's transportation network. Knowledge of these contexts allows the historian, in evaluating a bridge's eligibility for listing in the National Register, to understand how a bridge may illustrate important aspects of history and/or engineering. Section 5 provides the areas of significance that specifically relate to Louisiana bridges. For a more in-depth presentation of these important events and trends, see the *Historic Context for Louisiana Historic Bridge Inventory* (Mead & Hunt, Inc., 2012). The following timeline from that report is provided as a reference to key events in Louisiana history.

Timeline of Historical Events

- *1803: Louisiana Purchase*
- *1812: Louisiana statehood*
- *1860-1865: U.S. Civil War*
- *1850s-1890s: Railroad era*
- *1896: Rural Free Delivery Service established*
- *By 1900: Good Roads Movement had begun*
- *1909: National Good Roads Association meeting in New Orleans*
- *1910: State Highway Department and Board of State Engineers created*
- *1910s: Early transcontinental highways established*
- *1916: Federal-Aid Highway Act of 1916*
- *1917-1918: American involvement in World War I*
- *1921: Federal-Aid Highway Act of 1921*
- *1921: New State Constitution*
- *1921: Louisiana Highway Commission (LHC) created*
- *1927: Great Mississippi Flood*
- *1928: Huey Long elected Governor*
- *1928: Reorganization of the LHC*
- *1928: State Constitution amended to allow the issue of construction bonds*
- *1929: Stock market crash and beginning of the Great Depression*
- *1930: $75 million bond authorized for the construction of roads and bridges*
- *1933: Roosevelt Administration and the New Deal implemented*
- *1935: Assassination of Huey Long*
- *1935: Mississippi River Bridge at New Orleans completed*
- *1940: Mississippi River Bridge at Baton Rouge completed*
- *1940: Department of Highways reorganized*
- *1941-1945: American involvement in World War II*
- *1944: Federal Aid Highway Act of 1944*

- *1952: Mississippi River Bridge Authority established to oversee financing, construction, and maintenance of the Crescent City Connection (Greater New Orleans Bridge)*
- *1956: Federal Aid Highway Act of 1956*
- *1956: Lake Pontchartrain Causeway completed*
- *1958: Crescent City Connection (Greater New Orleans Bridge) completed*
- *1976: Louisiana Department of Transportation and Development established*

The state's early transportation history centered largely on water-based routes, taking advantage of the extensive natural wetlands, marshes, swamps, bayous, rivers, and estuaries.[2] As a result, early farms and plantations were typically sited near navigable waterways. These waterways, however, presented an ongoing challenge in the development of overland travel routes. As a result, improved roadways that existed during the late nineteenth and early twentieth centuries were typically discontinuous farm-to-market routes, with water crossing typically accomplished by boat or ferry.

By the late 1800s various groups began to promote the construction of dependable, year-round roadways in Louisiana and throughout the U.S. As bicycle touring gained popularity in the 1880s and 1890s, enthusiasts began to demand hard-surfaced thoroughfares to pursue the pastime. Near the turn of the century, the federal Rural Free Delivery mail system was introduced, which also required a network of dependable roads to serve rural areas. As automobile use gained popularity in the early 1900s, thousands of citizens had a vested interest in passable roads and highways. The rapid expansion of the automobile's use led to a national effort to enlarge and improve the country's highway system that became known as the Good Roads Movement.

As early as 1909 Louisiana began a road construction initiative, extending state aid to parishes for road construction. In this same year, state road supporters convened in New Orleans for the National Good Roads Association meeting. In his address to the convention, Governor Jared Sanders inaugurated the age of Good Roads in Louisiana, highlighting the construction of the Baton Rouge-New Orleans Road (later the Airline Highway) that would be completed in 1910. By this time Louisiana had an estimated 25,000 miles of roads mostly unpaved and better suited to horses and livestock than to the recently introduced pneumatic tire. No continuous road of any type connected the northern and southern portions of the state or the eastern and western regions. In 1911 Louisiana began to establish a statewide "market highway" system, designating 5,000 miles of existing routes for improvement. The State Highway Department (SHD), predecessor to the Louisiana Highway Commission (LHC) and later the Louisiana Department of Highways (LDH)[3], was created to manage this initiative and charged with establishing a state highway system by furnishing plans and specifications for road and bridge construction.

Nationally, the Good Roads Movement spurred the establishment of named transcontinental highways prior to World War I. Road promoter Carl Fisher encouraged new hard-surfaced transcontinental

[2] With 7,800 square miles of coastal swamps, bayous, marshes, and estuaries, Louisiana contains more than 40 percent of all wetlands in the U.S.

[3] The Louisiana Highway Commission (LHC) was reorganized in 1940 and became the Louisiana Department of Highways (LDH).

highways, such as the Lincoln and Dixie Highways, as ideal ways to demonstrate the effectiveness of new paving methods, better engineering, and uniform signage. Early transcontinental highways that crossed through Louisiana included the Dixie Overland Highway, which transects the state from east to west along its northern edge, connecting Savannah, Georgia, with San Diego, California; and the Old Spanish Trail, which crosses the state in a similar route along the southern coast, connecting St. Augustine, Florida, with San Diego, California. Another early road being promoted was the Jefferson Highway, which enters the state in the north and roughly follows the Mississippi River to New Orleans, connecting New Orleans to Winnipeg, Canada. These highway corridors, established between 1914 and 1919, served as the inspiration for future routes in the state and were later integrated into the U.S. Highway system.

Public demand for highway improvements, as initiated with the Good Roads Movement, were answered in the Federal-Aid Road Act of 1916, a revenue-sharing program that marked the first time the federal government was directly involved in state road building. Federal funding continued with the passage of the Federal Highway Act of 1921, which required states to designate a portion of their roads for the national highway system, and assume responsibility for road maintenance, previously the responsibility of local units of government.

In Louisiana, the new State Constitution, ratified in 1921, outlined 98 automobile highway routes in the state totaling 7,000 miles and charged the LHC with constructing and maintaining them. The state, also through the new constitution, authorized a tax from automobile licensing and gasoline sales to help provide additional revenue to the LHC. The gasoline tax was to be used for maintenance of roads and the licensing tax for the purposes of construction. The first extensive biennial report of the LHC from 1922-1924 refers to the state's excellent results and success in administering federal aid and establishing a statewide transportation program. The state also took over maintenance responsibility of the state highways from the parishes. As such, 1921 marked a pivotal year for establishing transportation funding and policy.

The evolution of the state's road system over the early decades of the twentieth century is reflected in 13 routes established through local and state efforts between 1900 and 1930. The first important vehicular routes included the River Road, developed along the Mississippi River, and early named highways that were a direct result of the Good Roads Movement, such as the Jefferson Highway, Old Spanish Trail, and Dixieland Overland Highway. From the late 1910s through the 1930s, state and U.S. Highways were designated and established as the LHC assumed responsibility for state routes and a portion of the state's roads were designated as part of the national highway system. These routes are summarized in Table 1.

Table 1. Historic transportation routes

Historic Route	Current Route Name
River Road	River Road
Jefferson Highway	Portions of State Route (LA) 1 and U.S. Highway (US) 71
Old Spanish Trail	Portions of LA 182 and US 90
Dixieland Overland Highway	Portions of LA 4 and US 80

Table 1. Historic transportation routes

Historic Route	Current Route Name
LA 10	Portions of various state highways
US 11	US 11
US 51	US 51
Airline Highway	Portions of US 61
Chef Menteur Highway	Portions of LA 2, LA 3052, and US 90
Lone State Route	Portions of US 165
Pershing Highway	Portions of LA 26 and US 167
US 190	US 190
Beauregard Highway	Portions of US 171

The construction of bridges was integral to the state's improved transportation routes. The new State Constitution required the State Legislature to provide for the building of bridges over navigable streams using current revenues. Also in 1921, Act 95 created the LHC, replacing the earlier SHD. Recognizing the importance of bridge maintenance and construction, the LHC established its first Bridge Department, hiring Indiana engineer Norman E. Lant in 1922. Lant qualified for the position, in part, because of his studies in geology that dealt with saturated soil. Under Lant, the LHC Bridge Department employed many distinguished bridge engineers instrumental in making a connected state highway system a reality.

Throughout the 1920s the LHC Bridge Department worked to overcome the multiple challenges the state's vast waterways presented. The department prepared standard plans for timber, steel, and concrete structures, but also designed special plans for specific projects. To enhance safety, the department designed and constructed numerous grade separation structures to separate auto and railroad traffic at dangerous intersections across the state. Early grade separation structures were constructed in 1927 in Caddo Parish (Recall No. 013480) and LaSalle Parish in 1932 (Recall No. 049130).

After the Great Flood of 1927, which was one of the most widespread natural disasters of the century, the LHC Bridge Department had to repair and replace many flood-damaged structures. When Governor Huey Long took office in 1928, the state was still in recovery mode. Responding to the challenge, Long strengthened the LHC and introduced state bonding to fund an ambitious road and bridge construction program. Long's populist-inspired plan proved to be a state-level solution to the Great Depression, which was soon to follow, creating hundreds of jobs that helped keep Louisiana families financially afloat. By 1931 the department was involved in 15 major bridge projects across Louisiana, including the Mississippi River Bridges at New Orleans (Recall No. 000060) and Baton Rouge (Recall No. 051880). Both bridges, later to be named for Long, began as state efforts but were finished with federal support in 1936 and 1939, respectively. In the 1930s the LHC undertook an effort to upgrade US 90 (Old Spanish Trail), an integral part of the Rigolets to Pearlington shortcut between Louisiana and the Mississippi Gulf Coast, and to eliminate all ferry crossings along the route. The 1933 US 90 Bridge over the East Pearl River (Recall No. 058750) provided the final link in this 22-mile shortcut.

Federal job-creation efforts in the form of New Deal programs initiated by President Franklin Roosevelt also had a significant impact on Louisiana's infrastructure development during the 1930s. Important New Deal agencies that funded road and bridge construction included the Civilian Conservation Corps (CCC), Civil Works Administration (CWA), Public Works Administration (PWA), and Works Projects Administration (WPA). Increased attention was given to creating grade separations between railway lines and roads, and specific legislation was passed to provide funds for highway-rail grade separations through the National Industrial Recovery Act (NIRA) (1933), Hayden Cartwright Act (1934), and Emergency Relief Appropriation Act (1935). Examples such as the Perkins Road Overpass in Baton Rouge (Recall No. 610023), were built in several parishes from 1935 to 1939 with funding provided by the U.S. Works Program Grade Crossing program.[4] Bridge construction was also part of federal-relief efforts by the WPA, PWA, CWA, and Federal Emergency Relief Administration (FERA) in New Orleans's City Park. These efforts included the reconfiguration of the park layout; landscaping; and sidewalk, road, bridge, and building construction. Between 1936 and 1939 the WPA constructed eight reinforced concrete arch bridges and one rigid frame bridge in City Park featuring Classical Revival and Art Deco stylized influences typical of the period.[5]

The Long era witnessed a boom in infrastructure construction, carried out through the various New Deal work relief programs and even continuing for a few years after his death in 1935. In the early 1940s the U.S. became involved in World War II and the programs were discontinued. With the shift to the war effort, labor and materials became scarce and funding for infrastructure was reduced. The LHC, reorganized as the LDH, faced a limited budget due to reduced gasoline tax collections. During this period, the LDH focused on federally funded defense-related road improvements and planned for postwar projects. Very few bridges were constructed during the war.

In the 1940s the U.S. War Department began diverting water from the Mississippi River into the Atchafalaya River to prevent flooding of the lower reaches of the Mississippi River. The diversion channels and floodplains extended across existing state highways and prevented vehicular use during periods of flooding. At the request of the federal government, the LDH initiated improvements to the affected highways with high-level bridges that spanned the floodplain on a long series of piers. The Morganza Floodway Bridge (Recall No. 054830) was one such bridge. Completed in 1945, the bridge provided uninterrupted access over the Morganza floodplain.

Following World War II the federal government began to focus on provision of an Interstate Highway system, first establishing the need and vision and then providing funding through a series of legislative acts. President Roosevelt had appointed a committee in 1941 to analyze the need for a national expressway system. In 1944, behind Roosevelt's endorsement, the first Federal-Aid Highway Act was passed that called for a nationwide system comprised of 40,000 miles of limited access highways. Finally, in 1956 a subsequent Federal-Aid Highway Act provided sufficient funding to begin construction of a national system of Interstate highways. The 1956 legislation also authorized an initial 13-year

[4] Seven examples in the subject population were directly tied to this program. They are Recall Nos. 023620, 059090, 055130, 015500, 19040, 059730, and 610023.

[5] Recall Nos. for New Orleans City Park bridges are 102114, 102115, 102235, 102236, 102337, 102113, 102233, 102226, 102234.

construction period for Interstate highways, which would eventually be extended as states faced routing and funding difficulties.

In Louisiana the postwar era inaugurated an economic boom, with new industries attracted by the state's natural resources which brought new jobs. As vehicle registrations tripled between 1947 and 1965, economic growth and government funding combined to support a vastly improved statewide network of roadways and bridges. As an indication of the level of construction activity during this period, the LDH built 140 bridges between 1948 and 1949 alone. An example is the Warren truss bridge over the Calcasieu River in Calcasieu Parish (Recall No. 032780), underway in 1948-1949 and completed in 1951.

In Louisiana, the LDH biennial reports from the 1950s and 1960s tell a story of exponential expansion after the pause of the war years. A rapid pace of bridge building was accomplished, in part, by utilizing engineering consultants specializing in new methods of bridge design. Of particular note are the contributions of New York City based Modjeski and Masters, which opened a Baton Rouge office in 1947. Modjeski and Masters completed the design and construction of the new Greater New Orleans Bridge over the Mississippi River Bridge in 1957, later known as the Crescent City Connection (Recall No. 200790, exempt from Section 106 as an Interstate bridge). Originally designed as a toll bridge carrying US 90, the Crescent City Connection linked downtown New Orleans with the growing west bank area while relieving the earlier Huey P. Long Bridge (Recall No. 000060), completed in 1936.[6]

Bridge construction during this period also included projects by the LDH, which completed the first vehicular crossing of the Red River approximately 23 miles north of Shreveport (Recall No. 012548) in 1952, eliminating a ferry crossing and providing for uninterrupted east-west travel on LA 2 through the northern portion of Louisiana. Other projects included additional flood control improvements, such as the Old River Control Structure with its canal and two spillways built in the late 1950s as part of a conservation effort to manage flooding on the Mississippi River.[7] The associated Old River Navigation Canal provided passage of waterway traffic between the Mississippi River and the Atchafalaya River. A 1964 bridge (Recall No. 054900) carries LA 15 over the canal, raising vertically to provide necessary navigational clearance. Another state bridge project related to flood management was the series of six high-level bridges, built in three pairs in the 1960s over the West Atchafalaya Floodway to carry vehicles over the floodplain.[8]

The Lake Pontchartrain Causeway near New Orleans was a tremendous engineering accomplishment as it spanned 24 miles over wide expanses of open water. Its piers used prestressed cylindrical piles, first driven experimentally in New York in 1948 and used in the Gulf of Mexico offshore oil industry, before being employed to construct the causeway, which was completed in 1957.[9] At the time, it was the longest precast, prestressed concrete bridge crossing in the world. Other important bridges were built to address

[6] The Huey P. Long Bridge was dedicated as a National Historic Civil Engineering Landmark in September 2012 and was previously determined eligible for the National Register.

[7] The spillways include bridges with Recall Nos. F15771 and F15321.

[8] One original pair of bridges remains (Recall Nos. 007300 and 007310); the other two pairs were replaced in 2004-2005.

[9] Recall Nos. 203830 and 203832; previously determined eligible.

engineering challenges associated with the state's distinctive geography and many navigable waterways. Louisiana bridge engineers utilized a variety of bridge types prevalent nationally and others uniquely suited to Louisiana. Section 7 presents the significant bridge types and subtypes that represent the state's bridge engineering heritage.

The industrial and economic boom that began after World War II and continued through the 1960s resulted in the overall modernization of the state's roads and bridges. By 1970 the state boasted a modern highway network with major river crossings, modern interchanges, and miles of interconnected highways, including a portion of the U.S. Interstate Highway system. Also in this period, professionalism became firmly established in the LDH, with the state developing a staff of engineers, inspectors, and other professionals possessing special knowledge and skills. New federal and state statutes put an increased focus on safety, requiring transportation facilities to be constructed to modern design standards. Plans and specifications for each project were approved by the LDH and the FHWA, which provided federal oversight.

THIS PAGE INTENTIONALLY LEFT BLANK

3. Historic Bridge Inventory Methodology

This section presents the approach used to inventory bridges for the purpose of determining their National Register eligibility. Several interim reports provide details of this methodology (see list in Appendix A). The primary activities were to:

- Identify bridges within the subject population.
- Develop a context for understanding bridges.
- Determine data needed to evaluate National Register eligibility.
- Collect data for individual bridges.
- Review and analyze data to make eligibility recommendations.

A. Research and context development

The *Historic Context for Louisiana Historic Bridge Inventory* is based on historical research into both broad and specific events and trends in bridge design and construction. An overview of key aspects of the context is presented in Section 2. Preparation of the context involved the following activities:

- Literature review, including LADOTD and predecessor entity reports, design manuals, engineering journals, bridge plans, and SHPO historic bridge records.
- Statewide public meetings and outreach mailings to solicit comments and information about bridges that may be important.
- Oral history interviews with bridge engineers and transportation historians with knowledge of bridge-building in Louisiana during the subject period.
- Identification of historic Louisiana highway routes to assist in evaluating the significance of bridges associated with the routes.
- Analysis of bridge types as found in the LADOTD's Master Structure File (MSF) and the FHWA's National Bridge Inventory (NBI).

B. Data collection and analysis

A Historic Bridge Inventory database was compiled as a means to collect and sort data for bridges in the subject population. Information included in the LADOTD's MSF and the FHWA's NBI provided the initial data for each bridge. Individual bridge records were expanded to include data collected through this project.

An early effort to sort data involved removing bridges from the subject population due to exclusions.[10] A list of pre-1971 bridges excluded from inventory is included in Appendix B of this report. Table 2 shows the various bridge types that are extant in the pre-1971 bridge population, and the percent of each type within this pool. Types presented use a commonly accepted bridge typology that identifies major types and associated subtypes.[11]

Table 2. Bridges within the subject population

Bridge Type	Bridge Subtype(s)	Percent within subject population
Concrete arch	N/A	Less than 1%
Concrete beam and girder (pre-1946)	Slab	Less than 1%
	Deck girder	2%
Concrete rigid frame	N/A	Less than 1%
Culvert (pre-1946)	Concrete	5%
	Multi-plate arch	Less than 1%
Movable	Swing	1%
	Vertical lift	Less than 1%
	Bascule	Less than 1%
	Pontoon swing	Less than 1%
Steel beam and girder (pre-1946)	I-beam	Less than 1%
	Plate girder	Less than 1%
	Removable	Less than 1%
Timber	Trestle and mud sill	24%
Truss	Pony	Less than 1%
	Through	Less than 1%
Common types (post-1945)	N/A	65%
Total		**100%**

A preliminary screening of the subject population was conducted to identify bridges with and without potential significance. This evaluation included:

- Analysis of bridge data from the MSF and NBI, including information on structure type, construction date, rehabilitation information, and special engineering and/or other features.

- Review of select bridge inspection files, plans, and photos to identify bridges having physical attributes with possible importance in engineering or significant historic association.

[10] Exclusions are identified in the *Bridge Stratification and Data Collection Methodology*, December 2012.

[11] The MSF uses particular bridge type coding based on a combination of material and structural characteristics; the NBI uses a similar coding. That coding is well-suited to an engineer's task of inspecting and rating the condition of a bridge. The typology used for this report does not conflict with either of these coding methods but is better suited for the historian's purpose of evaluating National Register eligibility.

- Review of standard plans to assist in identifying bridges that might display a standardized design.

- Review of local research in selected parishes.[12]

Data collected was compiled into the Historic Bridge Inventory database. Based on the preliminary screening, bridges that lacked features, attributes, or associations that could potentially convey historical, engineering, or architectural/aesthetic significance were removed from further consideration. The Historic Bridge Inventory Committee provided its preliminary agreement that these bridges be considered not eligible for the National Register. Official concurrence was obtained as part of the complete eligibility determinations documented in this report. This process allowed subsequent data collection to focus on bridges having a reasonable potential for National Register eligibility.

For the remaining bridges, which either had the potential to possess historical, engineering, or architectural/aesthetic significance or required further information for evaluation, field survey was conducted. During field survey, aesthetic treatments, visible special features not identified during review of available data, and alterations that could affect historic integrity were documented. A field survey form was prepared for each bridge showing physical attributes (such as main span type), and engineering features or historical associations that could qualify the bridge for National Register eligibility. Historians reviewed and verified information on the field survey form for each bridge in the field to the extent possible based on visual observation. Photographs were taken and descriptive information was then recorded to assist with the future assessment of National Register eligibility by qualified historians.

Before and after field survey, supplementary research was conducted to identify important aspects of local history related to a specific bridge, as well as trends and patterns applicable to certain bridge categories on a statewide basis. Movable and truss bridges in particular were subject to detailed research to better understand their use in Louisiana. Local research was also used in certain cases to determine dates, designers, and builders. When needed, and where plans were available, historians reviewed bridge plans to confirm methods of construction, engineering features, and alterations. Engineers were consulted as needed to confirm features and plan details. This data collection provided historians with the information needed to evaluate the potential significance of each bridge.

[12] Parishes were prioritized for data collection based on the number of locally owned bridges. Local research was conducted at these parishes: Caddo, Calcasieu, East Baton Rouge, Jefferson, Jefferson Davis, Lafourche, Ouachita, Orleans, Rapides, Richland, St. Tammany, Terrebonne, Vermillion, Vernon, and Winn.

THIS PAGE INTENTIONALLY LEFT BLANK

4. National Register Criteria Overview

This section provides a brief overview of the process and criteria that are applied to evaluate National Register eligibility. The process was established under the *Secretary of the Interior's Standards and Guidelines for Archeology and Historic Preservation*, including the *Standards and Guidelines for Evaluation* (1983, as amended). The Section 106 regulations (36 CFR Part 800) set out a specific process for determining the National Register eligibility of properties that may be affected by a federal undertaking (see 800.4(c)). Federal agencies are required to apply the National Register criteria to properties not previously evaluated.

The National Register bulletin series provides guidance on evaluating and documenting the eligibility of historic properties. Two key bulletins are:

- *National Register Bulletin: How to Apply the National Register Criteria for Evaluation*
- *National Register Bulletin: How to Complete the National Register Registration Form*

A general requirement of the National Register provides for a property to be at least 50 years in age before its potential for historic significance is evaluated. Because LADOTD bridge projects often take many years to plan and develop, it is useful for the agency to have an eligibility determination for bridges that will reach 50 years in age by the time of project implementation. For this reason, bridges built through 1970 are included in the subject population. Properties less than 50 years of age must be exceptionally important to be considered eligible for listing. During review of eligibility recommendations, the Historic Bridge Inventory Committee agreed that certain bridges were eligible for the purposes of Section 106, and met the criteria to be eligible even though they are less than 50 years old. The FHWA determined these bridges to be eligible. For common steel and concrete bridge types built after 1945, a new national process to identify exceptional significance was introduced in 2012 (see Section 5.C for how this was applied).

As explained in the bulletins, the National Register employs four criteria for evaluation: A, B, C, and D. *Criteria A* and *B* involve associative value, *Criterion C* involves design or construction value, and *Criterion D* involves information value. These criteria and related guidance documents provide the basis for determining whether the bridges in the subject population are eligible or not eligible for listing in the National Register. The National Register is the official list of the nation's historic places worthy of preservation.

Criterion A: Events – Properties that are associated with events that have made a significant contribution to the broad patterns of our history

Criterion A applies to structures that have an important association with single events, a pattern of events, repeated activities, or historic trends that are significant within the context of Louisiana's transportation and bridge-building history. Few bridges are typically found eligible for listing in the National Register under *Criterion A*.

Criterion B: Persons – Properties that are associated with the lives of persons significant in our past

Criterion B applies to properties that illustrate the important achievements of a person who was significant in Louisiana's past. However, it should be noted that bridge engineers, designers, and artisans are often represented by their works, which may be eligible under *Criterion C*. As a result, *Criterion B* rarely applies to bridges. No bridges in the subject population were found to meet National Register *Criterion B*; therefore, it is not included in the discussion of National Register Criteria applicability or the results section.

Criterion C: Design/Construction – Properties that embody the distinctive characteristics of a type, period, or method of construction, or that represent the work of a master, or that possess high artistic values, or that represent a significant and distinguishable entity whose components may lack individual distinction

Criterion C applies to structures that have distinctive design or construction characteristics that demonstrate the following: (1) the pattern of features common to a particular class of resources, (2) the individuality or variation of features that occurs within the class, (3) the evolution of that class of resources, and/or (4) the transition between classes of resources. Bridges determined to be eligible for listing in the National Register most often meet *Criterion C.*

Criterion D: Information Potential – Properties that have yielded, or may be likely to yield, information important in prehistory or history

Criterion D most often applies to archaeological properties that are expected to yield important information through analysis of remains. Bridges were not evaluated based on National Register *Criterion D* because it is highly unlikely that this criterion would apply to an intact structure.

Figure 1 illustrates the three-step evaluation process. To be listed in the National Register, a property must not only be shown to have significance under one or more of the National Register criteria, but it also must have integrity. Integrity pertains to the ability of a property to convey its significance. The seven aspects of integrity are further addressed in in Section 6.A. Determination of National Register eligibility requires evaluation of both significance and integrity. As each bridge is evaluated, it is determined to be either eligible or not eligible based on its individual merit.

Figure 1. Illustrated National Register evaluation system for Louisiana bridges

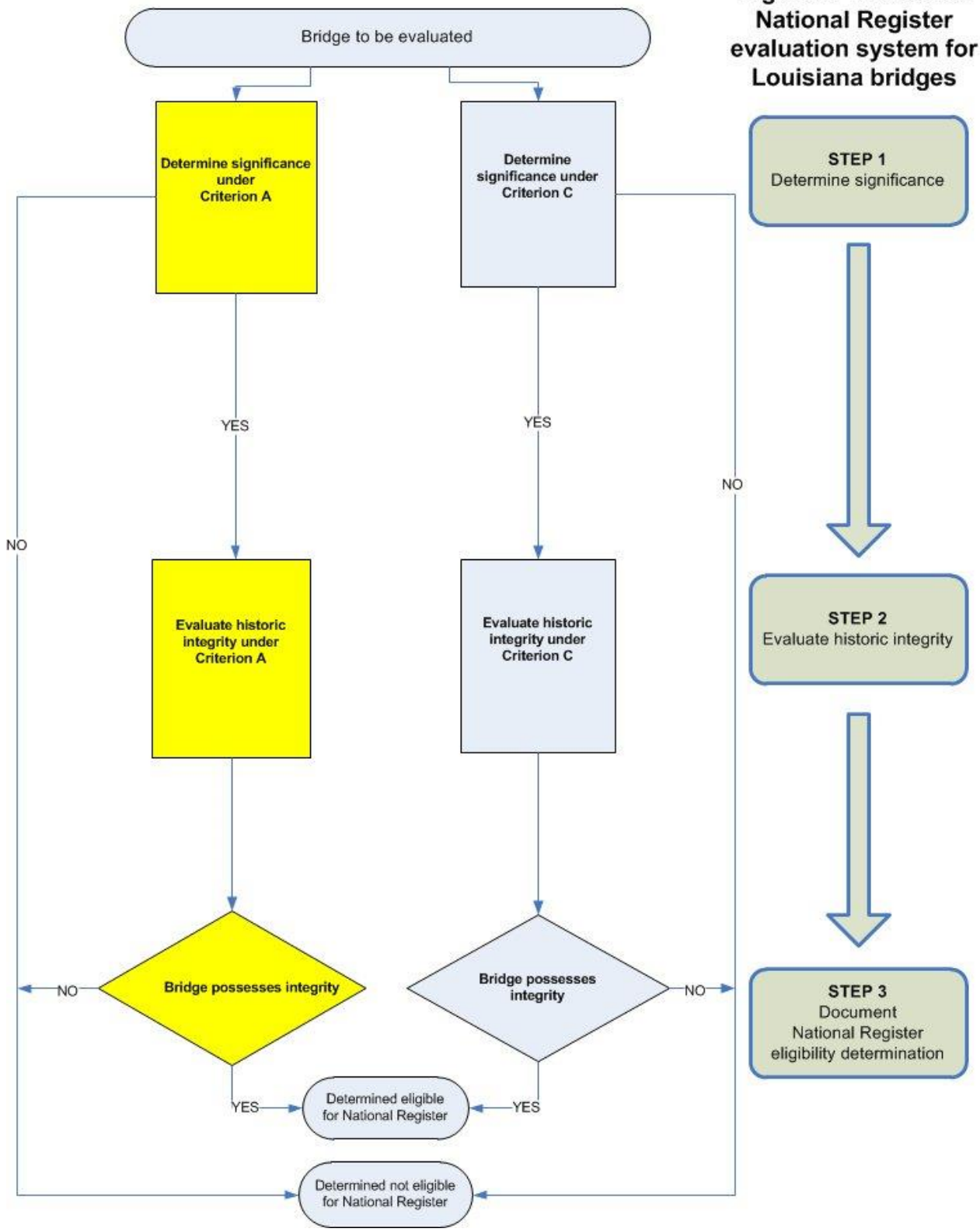

THIS PAGE INTENTIONALLY LEFT BLANK

5. Determining Significance

This section provides detailed information about National Register *Criteria A* and *C*, which are the criteria found to apply to bridges in the subject population. In *Step 1 – Determine Significance*, as shown in Figure 1, the potential significance of each bridge is evaluated based on the bridge's contribution to the broad patterns of history and/or engineering. To be eligible, a bridge must be associated with at least one area of significance and must be able to convey its significant association. Specific considerations under *Criteria A* and *C* are presented.

A. *Criterion A*

Under *Criterion A*, bridges will be eligible if they are associated with important trends or events that have made a significant contribution to the broad patterns of Louisiana history. To possess significance, a direct connection between the bridge and an important state or local event, trend, or pattern must be demonstrated. Bridges eligible under *Criterion A* are associated with one or more of the following areas of significance.

(1) Transportation

The area of significance of Transportation is defined in the National Register Bulletin as the process and technology of conveying passengers or materials. Significant transportation associations include major river crossings and grade-separation structures. Association with a transportation route alone is not sufficient for a bridge to be individually eligible for the National Register.

(a) Routes

A bridge associated with an important route, and constructed during the route's period of significance, will possess significance if the structure itself provided an important link in the system and can, on its own, convey the significance of the route. An individual bridge is not likely to be significant simply because of its presence within a larger transportation network of interconnected resources. For an individual structure to be eligible for its transportation association, it needs to, on its own, be an important crossing and its individual significance within the larger transportation network must be substantiated by documentary evidence. As a result, bridges associated with an important transportation route are not likely to be individually eligible for the National Register. Such bridges may be a contributing resource within a historically significant transportation route. Further evaluation of identified routes, including features, termini, and integrity, would be necessary to determine if the overall route, including component bridges, is eligible for the National Register.

(b) Major river crossings

An area of significance under the theme of transportation includes structures designed to allow for navigation that facilitated transportation within the state and region, as well as Interstate transportation. Bridges constructed to replace ferries represent an important development in the area of Transportation within the state. To possess significance, the bridge must have a direct and documented association with the transportation of goods, or be the first vehicular river crossing on a major transportation route.

(c) Grade-separation structures

Grade-separation includes solutions to eliminate dangerous intersections of highways and railroads, usually consisting of either relocation or the construction of elevated bridges that separated auto traffic from railroad traffic. Early examples will be significant for their role in improving transportation safety and later examples will be significant under both Transportation and Politics/Government as federal initiatives of the New Deal Depression-era programs (as described below).

(2) Politics/Government

This area of significance is defined in the National Register Bulletin as the enactment and administration of laws by which a nation, state, or other political jurisdiction is governed and activities related to the political process. State and federal programs intended to stabilize the economy and increase employment represent an important trend in Louisiana transportation history. Federal programs of the New Deal provided relief funding and established policies and priorities that affected bridge and infrastructure construction. In the 1930s grade-separation projects were one focus of New Deal programs. Bridges and grade-separation structures will be significant for their direct association with New Deal programs. For an individual structure to be eligible based on its association with Depression-era programs, it needs to be directly associated with a Depression-era program through funding or work-relief efforts as substantiated by documentary evidence. The theme of Politics/Government is closely tied to Transportation since the purpose of the government programs was to enhance mobility.

(3) Conservation

The area of significance of Conservation is defined in the National Register Bulletin as the preservation, maintenance, and management of natural or manmade resources, including flood control. As part of larger conservation efforts to limit flooding, bridges were integrated with spillways. Bridges integrated with spillways and those associated with crossing floodplains will be eligible if they are important part of a significant conservation effort.

B. *Criterion C*

Criterion C applies to bridges that are significant in the area of Engineering for their design and/or construction, including such considerations as engineering features and aesthetic treatment. A bridge is typically deemed to possess significance under *Criterion C* for distinctive features related to its superstructure. For example, in the design of a Pratt through truss bridge, the significance is associated with the particular configuration of truss members that form the superstructure. In Louisiana, due to challenging site conditions and the nature of the geography, in some cases a bridge's foundation or substructure shows engineering distinction.

The three considerations of *Criterion C* that apply to bridges are presented below.

(1) Distinctive characteristics of a type, period, or method of construction

Distinctive design or construction characteristics include patterns of features common to a particular bridge type, variations of features within bridge types, and evolutions/transitions that illustrate an important variation within an established bridge type. Bridges that possess significance include those that:

- Illustrate the early use of a type in Louisiana
- Represent distinctive design features or subtype
- Demonstrate innovative or complex technological solutions related to the site
- Introduce or apply new materials, designs, and technologies
- Exhibit evolution or variation within a bridge type

(2) High artistic value

This aspect of *Criterion C* considers bridges that were designed with outstanding architectural style as expressed in their overall form, aesthetic treatment, or applied ornamentation. However, most Louisiana bridges are utilitarian and the intentional application of ornamentation or other aesthetic treatments is typically limited. A bridge will have high artistic value when its combination of decorative features is able to convey overall aesthetic value.

(3) Work of a master

This aspect of *Criterion C* considers bridges that express substantial evidence of the distinguishing characteristics of a master's important work. A bridge may represent the work of an important engineer, designer, fabricator, or builder recognized either nationally or in Louisiana. A bridge recognized for its significance as the work of an engineering master needs to be distinguishable from others in its characteristic style and quality. This high standard requires both the presence of a recognized engineering master and a bridge that clearly reflects that master's characteristic work.

C. Post-1945 *Program Comment*

The Advisory Council on Historic Preservation (ACHP) issued a *Program Comment for Common Post-1945 Concrete and Steel Bridges (Program Comment)* in November 2012 addressing the eligibility of common post-1945 concrete and steel bridges and culverts. Based on provisions put in place under the P*rogram Comment*, the eligibility evaluation of specific types of bridges and culverts built after 1945 is pursued differently from that typically conducted for historic-age bridges. As a result of these provisions, post-1945 bridges of common types—including reinforced concrete slab bridges, reinforced concrete beam and girder bridges, steel beam multi-beam and multi-girder bridges, and various types of steel and concrete culverts—must meet a higher standard of exceptional significance to be evaluated as eligible for the National Register. The *Program Comment* does not cover National Register-listed or determined eligible bridges, or the following bridge types: arch, truss, movable, suspension, cable-stayed, or covered.

Bridges of the common types covered by the *Program Comment* have exceptional significance and are considered eligible when:

- They have a significant association with a person or event
- They are a very early or particularly important example of its type in Louisiana or in the nation
- They have distinctive engineering or architectural features that depart from standard designs
- They display other elements that were engineered to respond to a unique environmental context

THIS PAGE INTENTIONALLY LEFT BLANK

6. Evaluating Integrity

To be listed in the National Register, a property must not only be shown to be significant under the evaluation criteria, but also must display historic integrity. As presented in Figure 1 of this report, the evaluation system involves three steps. In *Step 2 – Evaluate Historic Integrity*, integrity is evaluated based on an assessment of the physical features related to significance and the bridge's ability to convey significance. Those bridges that do not retain sufficient integrity to convey significance are not eligible for listing in the National Register.

A. Aspects of integrity

Historic integrity is distinguished from structural (or functional) integrity, which describes the ability of a structure to perform its original design function. A bridge may possess structural integrity while lacking historic integrity, or may possess historic integrity while lacking structural integrity. For example, a bridge significant for its superstructure design that has had its substructure undermined through flooding may not function as originally designed, but will retain historic integrity if no change had been made to the superstructure.

Within the concept of integrity, the evaluation criteria cite seven aspects or qualities that, in various combinations, define integrity. To retain historic integrity, a property will always possess several, and usually most, of the aspects. The seven aspects of integrity are:

- *Design – The combination of elements that create the form, plan, space, structure, and style of a property*

  Design refers to the physical features that make up the structure. In bridges, changes in design often are closely related to changes in key features and related materials.

- *Materials – The physical elements that were used in the original design and construction of a bridge*

  Bridge materials (concrete, steel, or timber) are used in a structure's design and construction. Bridge materials are intimately connected with design.

- *Workmanship – The physical evidence of the crafts used in the construction of a bridge*

  Workmanship reflects the labor and skill of artisans. With the increasing standardization and industrialization of bridge design and construction during the twentieth century, the work of artisans became rare and was not found to be a significant aspect of integrity for bridges of the subject period.

- *Location – The place where the historic property was constructed or the place where the historic event occurred*

  Location refers to the specific place where a bridge was built and/or an event occurred.

- *Setting – The physical environment of a historic property*

  Setting refers to the character of the place in which the bridge played its historical role. Setting often reflects the basic physical conditions under which a property was built and the functions it was intended to serve.

- *Feeling – A bridge's expression of the aesthetic or historic sense of a particular period of time*

  The aspect of feeling results from the presence of physical features that, taken together, convey the property's historic character.

- *Association – The direct link between an important historic event or person and a historic property*

  A property retains association if it remains in the place where the important event or activity occurred and is sufficiently intact to convey that relationship to an observer.

An important part of establishing integrity is determining whether a bridge retains the essential physical features that are character-defining and enable it to convey its historic identity. This process involves defining the essential physical features related to significance, determining if the features are retained and visible enough to convey significance, and determining which aspects of integrity are important to the bridge's significance and if they are present.

In considering integrity, the degree of change to a bridge as evidenced by any alterations over time is weighed against the nature and degree of its engineering or historical significance. The period of significance is called out as a benchmark against which the bridge should be compared to determine whether or not it retains historic integrity. National Park Service guidance on the period of significance is outlined in the National Register Bulletin *How to Complete the National Register Registration Form*, which defines period of significance as the "length of time when a property was associated with important events, activities, or person, or attained the characteristics which qualify it for National Register listing." For a bridge to retain physical integrity, its present appearance should closely resemble its appearance during the time the bridge derived its significance. Alterations introduced after the period of significance generally negatively impact a bridge's historic integrity.

Different aspects of integrity affect the eligibility of a structure in different ways, depending on how each relates to the property's significance. The retention of specific aspects of integrity is paramount for a property to convey its significance under each of the evaluation criterion. Therefore, the assessment of integrity for *Criterion A* differs from the assessment for *Criterion C*. The degree of the alteration (major or minor) also affects the assessment of the change and its impact on historic integrity. A major alteration is significant enough to diminish the historic integrity of a bridge and therefore render it not eligible for listing in the National Register. A minor alteration will not impact the historic integrity of a structure to render it not eligible. However, cumulative minor alterations will lead to an overall loss of historic integrity and render a structure not eligible. A discussion of the aspects of integrity and their relationship to *Criteria A*

and *C* follows. Examples of the types of major alterations that render a structure not eligible for listing in the National Register and examples of minor alterations that do not impact eligibility are included.

B. Integrity considerations related to *Criterion A*

Criterion A relates to the significance of a structure gained through its historical associations. Therefore, integrity aspects of location, setting, feeling, and association play an important role in conveying the structure's significance. As a result, these aspects of integrity are often weighed more heavily in the assessment of a structure's overall historic integrity under *Criterion A*. Integrity aspects of design, workmanship, and materials are also important, but alterations that affect these aspects do not result in the same level of diminished integrity. Table 3 summarizes examples of alterations and provides guidance on their relative importance to the loss of historic integrity for a structure to be eligible under *Criterion A*.

Table 3. Assessment of historic integrity under *Criterion A*

Category	Item	Examples
Location, setting, feeling, and association	***Extensive alteration (major)*** These major alterations lead to an overall loss of historic integrity that renders a structure not eligible under *Criterion A.*	• Relocated, where relocation clearly separates structure from context of historic theme (e.g., bridge is significant for relationship with historic event and is relocated away from the location of the event). • Relocation where bridge no longer maintains original function (e.g., carrying traffic over water or road). • Widened superstructure with additional lanes not representing the period of significance of a transportation route and historic theme. • Extensive overall loss of historic integrity due to cumulative minor alterations.
	Alterations (minor) These minor alterations, taken alone, will not render a structure not eligible. However, the cumulative effect of several minor alterations will lead to an overall loss of historic integrity that renders a structure not eligible under *Criterion A.*	• Relocated superstructure, where relocation site possesses some elements of historic theme (e.g., bridge is significant as gateway and is relocated to another gateway site). • Rural bridge has been encroached upon with development or other features that diminish its ability to convey its association with the historic theme. • Lengthened superstructure.

Table 3. Assessment of historic integrity under *Criterion A*

Category	Item	Examples
Materials, workmanship, and design	***Alterations (minor)*** These minor alterations taken alone will not render a structure not eligible. The cumulative effect of several minor alterations will lead to overall loss of historic integrity that renders a structure not eligible under *Criterion A.*	• Replacement of features/materials not in-kind. • Change in railing/parapet or guardrail, including replacement or loss.[13] • Replacement of main members in-kind. • Addition of protective sheet metal on the underside of the superstructure.

C. Integrity considerations related to *Criterion C*

Since *Criterion C* relates to the engineering and/or architectural significance of a structure, the integrity aspects of design, workmanship, and materials are the most important aspects of historic integrity when evaluating a bridge under *Criterion C*. This is because they allow a structure to convey its physical features and characterize the type, period, or method of construction. A change of location or setting will result in diminished integrity under *Criterion C* when the design of the bridge appears to have been influenced by the immediate environment or site conditions. Table 4 summarizes examples of alterations and their relative importance to the loss of historic integrity for a structure to be eligible under *Criterion C*.

Table 4. Assessment of historic integrity under *Criterion C*

Category	Item	Examples
Materials, workmanship, and design	***Extensive alterations (major)*** These major alterations lead to an overall loss of historic integrity that renders a structure not eligible under *Criterion C*.	• Replacement of main members integral to superstructure. • Significant widening or lengthening of the superstructure. • Addition of new superstructure. • Removal and significant change in mechanical components (movable bridge). • Relocation or removal of operator's house or tower structure and removal of mechanical equipment. • Alteration to removable span making it permanent. • Multiple, substantial individual minor alterations creating cumulative effect on integrity.

[13] Railing alterations are frequently seen because new railings are often built to meet current safety standards. Alterations to railings do not necessarily result in a loss of historic integrity, particularly where a bridge's superstructure is considered to be the physical feature that possesses significance.

Table 4. Assessment of historic integrity under *Criterion C*

Category	Item	Examples
Materials, workmanship, and design	***Alterations (minor)*** These minor alterations taken alone will not render a structure not eligible. The cumulative effect of several minor alterations will lead to an overall loss of historic integrity that renders a structure not eligible under *Criterion C.*	• Added main or supporting members to substructure or superstructure and bridge retains original function. • Removal or alteration of main structural members. • Replacement of features/materials not in-kind. • Change in railing/parapet or guardrail, including replacement or loss.[14] • Alterations or changes to the operator's house such as change in roofline or new windows (movable bridges). • Addition of new operator's house where original remains (movable bridges). • Replacement of mechanical components (movable bridges). • Replaced approach span or substructure. • Movable bridge fixed in open position (mechanical equipment remains). • Alteration to locking mechanism (movable bridge). • Minor widening or lengthening of the superstructure.
Location, setting, feeling, and association	***Extensive alterations (major)*** These major alterations lead to an overall loss of historic integrity that renders a structure not eligible under *Criterion C*. ***Alterations (minor)*** These minor alterations will not render a structure not eligible under *Criterion C*.	• Relocation where bridge no longer maintains original function (e.g., carrying traffic over water or road). • Relocated superstructure when relocation does not affect engineering significance. • Significant change in setting.

[14] Railing alterations are frequently seen because new railings are often built to meet current safety standards. Alterations to railings do not individually result in a loss of historic integrity, particularly where a bridge's superstructure is considered to be the physical feature that possesses significance.

THIS PAGE INTENTIONALLY LEFT BLANK

7. Results

A. Introduction

In the final evaluation step (*Step 3 – Document National Register Eligibility Determination)* a determination of National Register eligibility is made, and the eligibility determination is documented. The determination is the outcome of one of three potential equations:

1. A bridge that possesses significance under one or more of the National Register criteria and retains historic integrity is considered eligible.

2. A bridge that possesses significance under one or more of the National Register criteria but does not retain sufficient historic integrity to convey that significance is considered not eligible.

3. A bridge that lacks significance under National Register criteria, regardless of historic integrity, is considered not eligible.

National Register eligibility results by area of significance applying National Register *Criterion A*, and by bridge type applying National Register *Criterion C*, are presented in this section. Results are summarized in Table 5. Due to their special considerations under the ACHP's *Program Comment*, post-1945 common bridge types are presented separately (see Section 7.D).

Table 5. Eligibility results by bridge type

Bridge Type	Population	Previously listed or determined eligible	Eligible			Total Eligible (includes previously listed or determined eligible)	Not Eligible
			Criterion A (Only)	*Criterion C* (Only)	*Criteria A and C*		
Concrete arch	9	0	0	1	8	9	0
Concrete beam and girder (pre-1946)	92	3	4	3	1	11	81
Concrete rigid frame	5	0	0	4	1	5	0
Culvert (pre-1946)	245	0	0	2	0	2	243
Movable	87	14	1	52	3	70	17
Steel beam and girder (pre-1946)	33	3	6	2	3	14	19

Table 5. Eligibility results by bridge type

Bridge Type	Population	Previously listed or determined eligible	Eligible			Total Eligible (includes previously listed or determined eligible)	Not Eligible
			Criterion A (Only)	*Criterion C* (Only)	*Criteria A and C*		
Timber	1,089	0	0	0	0	0	1,089
Truss	31	15	0	11	2	28	3
Common types (post-1945)	2,988	1	0	6	4	11	2,977
Total	**4,579**	**36**	**11**	**81**	**22**	**150**	**4,429**

Eligibility results for individual bridges are presented in the Appendices organized first by parish and then by recall number. Appendix C presents basic descriptive information and the National Register status for each bridge evaluated in this study. Appendix D.1 presents bridges that are eligible for, previously determined eligible for, or listed in the National Register, including statements of significance and other pertinent descriptive information. Appendix D.2 includes inventory forms for eligible bridges with more detailed descriptive information and photographs. Appendix E presents bridges that are not eligible for National Register listing, including statements of significance and basic descriptive information. A "statement of significance" explains how a bridge qualifies for National Register listing and links the property to one or more of the National Register criteria.

B. *Criterion A*

To support the eligibility determinations for bridges found to be eligible under *Criterion A*, this section provides a summary of the applicable historical themes.

(1) Transportation

Nineteen bridges relate to the National Register area of significance of Transportation, reflecting several important trends in the state's transportation history. Grade-separation structures reflect important early state efforts and subsequent federal work-relief efforts to provide safe railroad-highway crossings. Other examples related to Transportation are the first vehicular crossings that replaced earlier ferry operations and structures that provide important crossings of a floodplain (Morganza Floodplain and Atchafalaya Floodway) or the Industrial Canal in New Orleans.

(2) Politics/government

Twenty-one bridges relate to the area of significance of Politics/Government. These structures are examples of the Depression-era work-relief programs, including those sponsored by the WPA and receiving NIRA funding. Structures eligible for their historical association with Politics/Government represent improvements to infrastructure that include grade-separation structures to provide safe railroad and highway crossings and bridges in New Orleans's City Park built as part of the overall redevelopment of the park by work-relief forces.

(3) Conservation

Three bridges relate to the area of significance of Conservation. These structures are integrated with major spillways that were constructed as part of larger conservation efforts to manage flooding. Other structures related to the area of significance of Conservation were constructed to cross over an important navigational canal, which was also created as part of a larger conservation effort.

C. *Criterion C*

To support the eligibility determinations for bridges eligible under *Criterion C*, this section provides a narrative summary of the essential characteristics of the subject population by bridge type. For each type, the following information is provided:

- Early use in state, where such examples remain
- Design features that characterize the bridge type
- Summary of historical patterns of use of the bridge type in Louisiana
- Recognized bridge subtypes
- Variations within the bridge type, as manifest in special features of design or construction
- Innovations or engineering complexity present in the bridge type
- Aesthetic features found, if any
- Alterations that affect historic integrity

A table summarizes the category and subcategories under *Criterion C* that were found to be applicable for each bridge type in the subject population. The summaries presented below support the statement of significance included on the inventory form for each bridge (see Appendix D).

In evaluating the subject population, no substantial evidence was found that any bridge possesses the distinguishing characteristics of a master's important work. Although certain bridges were linked to an important engineer, designer, or builder recognized either nationally or in Louisiana, such bridges were not distinguishable from others in its characteristic style and quality. Therefore, no bridges met the high standard that requires both the presence of a recognized engineering master and a bridge that clearly reflects that master's characteristic work.

(1) Concrete arch

The reinforced concrete arch is characterized by the following design features:

- Concrete arch supporting a deck
- Closed-spandrel wall
- Arch ring and barrel
- Railing and endposts, often integrated into the spandrel wall

Reinforced concrete arch bridges are considered to be significant as examples of a distinctive bridge type. The concrete arch came into widespread use nationally in the late 1890s and continued in popularity through the 1940s, especially in locations where an aesthetically appealing bridge was desired.

Many later examples of concrete arches are related to Depression-era federal work relief programs that sponsored construction of concrete arch spans in park settings. Despite its popularity, the concrete arch was less common nationally compared to other reinforced-concrete bridge types, including the concrete slab and girder bridges. This is especially true in Louisiana, with only nine examples dating from 1924 to 1939. All bridges have a closed-spandrel configuration and are located in New Orleans's City Park. Eight of the nine extant reinforced concrete arches, dating from 1936-1939, are directly related to Depression-era relief programs. The rarity of the arch bridge type in Louisiana may be related to challenges of placing stable foundations, which were needed to support the weight of the arch.

In addition to being an uncommon bridge type in the state, reinforced concrete arch bridges exhibit high artistic value with Classical Revival or Art Deco aesthetic treatments. One example exhibits the Classical Revival design aesthetic and includes curved railings with arched posts; recessed or arched panels in the railing or end posts; carved flowers, urns, and/or inscribed cartouches; and integrated lamp posts. The remaining eight bridges express Art Deco influences, including geometric patterns, inscribed vertical lines, crowned and beveled parapets, and recessed arch rings. A more modest example constructed late in the period reflects the transition from Art Deco to a more restrained Streamline Moderne style as reflected by its use of limited ornamentation to emphasize overall horizontal massing. Several concrete arches constructed during the Depression by the WPA also display bas-relief sculptures on the parapet walls or exterior pier columns. Designed by sculptor Enrique Alferez, the bas-relief carvings feature reclined figures, WPA workers, and tools, which further enhance the design aesthetic of the bridge.

Eight of the nine reinforced concrete arches were designed under the direction of architect Richard Koch and contractor/engineer George Rice during the redesign of City Park by WPA efforts between 1936 and 1939. Alferez completed a number of sculptures throughout the park, including the bas-relief carvings for five of the bridges. Research found no evidence that the eight reinforced concrete arch bridges in City Park represent the defining work of Koch, Rice, or Alferez. Despite this association, no evidence was found to substantiate that the bridges represent the finest work of a master architect or artist.

This bridge type exhibits few if any alterations affecting historic integrity. Minor changes include replacement of a light fixtures with a compatible fixture.

Concrete arch – application of *Criterion C* areas of significance

***Criterion C* category**	**Subcategory**	**Feature**
Distinctive characteristics of a type, period, or method of construction	Early use of type in state	N/A
	Distinctive design features or subtype	Reinforced concrete arch
	Innovative or complex technological solution related to site, including foundation and substructure design for this type	N/A
	Application of new material or technology for this type	N/A
	Evolution or variation within this bridge type	N/A

Concrete arch – application of *Criterion C* areas of significance

***Criterion C* category**	**Subcategory**	**Feature**
High artistic value	Selected ornamentation, notable but isolated	N/A
	Outstanding ornamentation or overall architectural treatment	• Classical Revival features • Art Deco features • Transition to Streamline Moderne features • Bas-relief sculptural features
Work of a master		N/A

(2) Concrete beam/girder and rigid frame

The category of concrete beam/girder bridges includes two subtypes: concrete slab and concrete deck girder. A third type of reinforced concrete bridge is the rigid frame which features a cast-in-place unit of substructure and superstructure components. A variation within the concrete slab and rigid frame bridge types is monolithic construction.

The state's earliest concrete bridges were typically designed as monolithic reinforced concrete structures with bridge elements integrated together. Examples include concrete slabs and rigid frames. In having concrete elements cast together or embedded into another bridge element, the entire structure worked together as one monolithic unit. The superstructure was typically integrated into the adjacent bents (and piers where applicable) and with the bridge deck. The practice of combining concrete bridge elements together into a monolithic structure was later discontinued by the LHC as engineers learned more about the benefits of separating components to make repairs and maintenance easier. Monolithic concrete bridges are rare in Louisiana and considered significant if they retain integrity.

(a) Concrete slab

These bridges consist of a cast-in-place reinforced concrete slab that serves as both the deck and a structural member carrying stresses to abutments and/or piers. They are one of the simplest and most common bridge types, and are especially popular for span lengths of 30 feet or less because they are economical and simple to erect. Although the earliest concrete slabs in the U.S. date to the first decade of the twentieth century, Louisiana's extant examples post-date 1910. Beginning in the 1930s and continuing into the mid-twentieth century, a number of standard plans were developed by the state for reinforced concrete slab spans.

Variations of concrete slab design include pier caps integrated into the concrete slab to form a monolithic design, and another that consists of connecting several precast concrete slab units longitudinally to form a span. In general, concrete slabs were built in substantial numbers during the twentieth century and lack individual engineering distinction with the exception of these variants.

(b) Concrete deck girder

Concrete deck girders, also called tee beams, feature rectangular concrete beams supporting an integral deck slab or a cast-in-place concrete deck used for the roadway surface. Concrete deck girders were introduced in the 1910s and were common nationally and in Louisiana from the 1920s to the 1940s. The

state produced standard plans for concrete deck girders as early as 1922. Concrete deck girder bridges constructed prior to this time are considered important early examples of the subtype.

The integration of the beam and deck increases bridge strength and allows greater span lengths. A simple span design was most common, with typical span lengths of 30 to 50 feet. A variation is the continuous span, wherein the beam spans uninterrupted over one or more intermediate supports. The distinguishing feature of all concrete deck girder bridges is the reinforced concrete slab integrated with longitudinal beams. Only one continuous concrete deck girder was identified in the subject population.

Typically, significant length indicates complex technological solutions related to site conditions. One non-continuous concrete deck girder bridge possesses significant overall structure length. Its overall length of nearly 19,000 feet far exceeds that of all other concrete deck girder bridges and is a reflection of the complexity of engineering required to manage challenging site conditions.

Concrete deck girders typically exhibit little aesthetic treatment. Decorative parapets, end posts, brackets, pier forms, or light standards can be present. Individually, these features do not amount to high artistic value; however, a combination of these features may create notable overall design aesthetic.

(c) Concrete rigid frame

In rigid frame construction the superstructure and substructure components are integrated into a single, monolithic cast-in-place unit. This type of construction was considered to be an efficient use of material, easy to build, and aesthetically pleasing. First used in the U.S. in the 1920s, rigid frame bridges are considered to be the last major type of reinforced concrete bridge to be developed. Compared to their widespread use nationally, this bridge type is rare in Louisiana with only three known examples.

The distinguishing feature of concrete rigid frame bridges is the homogenous cast-in-place unit of substructure and superstructure components. This bridge type was readily adaptable for architectural and ornamental treatment, so decorative elements were often incorporated into the design, especially if the bridge is located within an urban setting or on a parkway. One example in City Park in New Orleans displays Art Deco influences, including haunched span, vertical ribbing and flutes on the posts, curved end walls, and bold font used for the WPA stamp.

No alterations affecting historic integrity of concrete rigid frame bridges were identified.

Rigid frame – application of *Criterion C* areas of significance

***Criterion C* Category**	**Subcategory**	**Feature**
Distinctive characteristics of a type, period or method of construction	Early use of type in state	N/A
	Distinctive design features or subtype	Rigid frame construction
	Innovative or complex technological solution related to site, including foundation and substructure design for this type	N/A
	Application of new material or technology for this type	N/A
	Evolution or variation within this bridge type	N/A
High artistic value	Selected ornamentation, notable but isolated	N/A
	Outstanding ornamentation or overall architectural treatment	Overall design aesthetic of the Art Deco style
Work of a master		N/A

(4) Culverts

A culvert is a structure placed under a roadway to allow a stream or other drainageway to pass. The structural unit or hydraulic opening through which water flows is sometimes called a cell or barrel.

Culverts are characterized by the following design features:

- Concrete box-shaped structure or multi-plate arch opening
- Simple structure without railing or sidewalk
- Individual cells or barrels that may be combined to create larger structures

While culverts were historically constructed of a variety of materials, including timber and stone, extant pre-1971 culverts in Louisiana are constructed of either metal or concrete. Concrete culverts come in a variety of shapes, but most often are found in the box or pipe configuration. Standard plans for concrete box culverts were developed in Louisiana as early as 1914. The vast majority of Louisiana's pre-1971 culverts are examples of the concrete box type. Another example of a box culvert is a double cell, where two rows of culvert barrels are placed on top of each other to solve more complex engineering issues. A distinctive culvert type is the multi-plate arch, which is formed of curved, corrugated metal segments. These segments are braced on concrete headwalls and piers, and the curved segments are bolted together to form an arch.

Culverts are common both nationally and in Louisiana. They were typically constructed using prefabricated materials and have common forms that lack engineering complexity or significance. As a result, culverts are generally not eligible for the National Register as individual structures. Culverts that are eligible for the National Register are distinguished by unique and significant design features, including decorative stonework or unusual aesthetics, or complex engineering.

Culverts – application of *Criterion C* areas of significance

***Criterion C* category**	**Subcategory**	**Feature**
Distinctive characteristics of a type, period or method of construction	Early use of type in state	N/A
	Distinctive design features or subtype	Multi-plate arch
	Innovative or complex technological solution related to site, including foundation and substructure design for this type	”Double-decker” design with two rows of culvert barrels
	Application of new material or technology for this type	N/A
	Evolution or variation within this bridge type	N/A
High artistic value	Selected ornamentation, notable but isolated	N/A
	Outstanding ornamentation or overall architectural treatment	Rustic decorative stone masonry
Work of a master		N/A

(5) Movable

The basic principle of a movable bridge is ancient: a span, or spans, is moved to provide navigation clearance. Depending on the span type, the movement may be in a horizontal plane or a vertical plane to take the span out of the way of a vessel on the water. Modern movable bridges resulted from the development of engines and motors to mechanically manipulate the span and control systems to govern the action. Some of these innovations were originally developed in the design and construction of railroad bridges in the nineteenth century. Innovation continued with the use of movable bridges for roads and highways, particularly in the development of modern control systems. Louisiana has one of the largest collections of movable bridges of any state due to its extensive network of commercial waterways. Movable bridges provide an important solution for accommodating vehicular and marine traffic along the state’s extensive network of bayous, rivers, channels, and canals. In addition to having a large number of movable bridges, the state also boasts a wide variety of types and sizes of movable bridges. Movable bridges are divided into four major types, as detailed below. Many variations related to operation of mechanical systems also exist. Several distinctive subtypes and variations are found in Louisiana, with certain examples such as the pontoon swing and cable-stayed swing being quite rare.

Standard plans for movable bridge subtypes were developed by the LHC (later the LDH) between 1924 and 1963. Standard plans were periodically revised during this period with small changes made to existing plans. As-built plans indicate that standard plans were sometimes used as a general guide for designing and constructing a bridge, with slight modifications to existing plans to meet site-specific

conditions. Standard plans were also available for operator's houses; one design included pilasters and another featured horizontal scribed lines and pelican emblems embossed into the concrete walls. Extant examples of movable bridges in Louisiana date from 1914 to 1970.

(a) Bascule

In a bascule bridge, the movable span or "leaf" rotates vertically around a horizontal axis to raise the leaf and clear the navigable channel for marine traffic. Bascule bridge subtypes in Louisiana include single- and double-leaf trunnions, and heel trunnions (another bascule subtype that exists nationally is the rolling lift bascule bridge, but there are no rolling lift examples in the subject population). Design features of bascule bridges include:

- Movable span (leaf) constructed as plate girder, beam, or (occasionally) truss.
- Trunnion as a pivot point with rack-and-pinion system to raise the leaf.
- Counterweight opposite the leaf, typically enclosed in abutment pit.
- Locking mechanisms and load shoes to secure the leaf.
- Operator's house.

Subtypes found in Louisiana generally consist of the following configurations and design features:

- Single-leaf I-beam bascule – Single span (leaf) that pivots on a fixed shaft with counterweight, powered by manually operated winch.
- Double-leaf trunnion bascule – Two opposing spans (leaves) that rotate on trunnions with counterweights attached to the rear of each span; counterweights descend into chambers or pits when in open position. Unlike single-leaf bascules, double-leaf bascules act as cantilevers; when in closed position, with the two opposing spans held in place by load shoes that prevent the span from further downward rotation and center locks that keep the two spans properly aligned.
- Strauss heel trunnion – In this distinctive and innovative bascule subtype, the main span and counterweight are mounted on separate but interconnected assemblies and pivot around two separate trunnions. Joseph Strauss was successful at patenting and marketing numerous movable bridge designs during the early twentieth century, including heel trunnion examples.[15] The overhead configuration of the heel trunnion, as used on the Louisiana example, eliminates the need for a pit below grade because the counterweight is mounted overhead. This design allows the trunnion to be placed closer to the waterway, enabling an overall shorter leaf. By eliminating the counterweight chamber, heel trunnions offered a more flexible design solution in

[15] Strauss established the Strauss Bascule Bridge Company in 1902 and was a forerunner in developing cost-saving and engineering solutions for movable bridges, including the use of concrete counterweights rather than metal. He is also known as the chief engineer for the construction of the Golden Gate Bridge.

terms of structure size and length. Heel trunnion bascules became popular for railroad bridges and are considered less common for vehicular bridges.

Louisiana has seven bascule bridges (four listed or previously determined eligible) constructed between 1919 and 1964. Known standard plans for steel single-leaf trunnion bascules date to 1929. This type is found throughout the U.S. and the earliest examples are generally considered to be those constructed prior to 1930. Within Louisiana, the bascule type is considered uncommon, especially in comparison to the populations of other movable bridge types. A limited number of bascule bridges were constructed after 1970.

Alterations affecting historic integrity of the bascule bridge type include:

- Removal and significant change in mechanical components, considered major
- Removal and significant change in mechanical components (movable bridge), considered major
- Alterations to operator's house, considered minor

Bascule – application of *Criterion C* areas of significance

***Criterion C* category**	**Subcategory**	**Feature**
Distinctive characteristics of a type, period, or method of construction	Early use of type in state	N/A
	Distinctive design features or subtype	• Single-leaf I-beam bascule • Double-leaf trunnion bascule • Strauss heel trunnion
	Innovative or complex technological solution related to site, including foundation and substructure design for this type	N/A
	Application of new material or technology for this type	N/A
	Evolution or variation within this bridge type	N/A
High artistic value	Selected ornamentation, notable but isolated	N/A
	Outstanding ornamentation or overall architectural treatment	N/A
Work of a master		N/A

(b) Pontoon swing

The pontoon swing bridge is a distinctive type of movable bridge in which the movable "span" is a floating barge, termed a "pontoon," which is floated to the channel bank to open the navigable channel to marine traffic. Pontoon swing bridges consist of the following design features:

- Floating pontoon, constructed of wood or metal, that swings open for marine traffic.

- Pivot arm that connects pontoon to pivot point on shoreline and allows the swinging movement.

- Hand- or motor-operated system of cables, pulleys, sheaves and winches that enables and controls the movement of the pontoon.

- Operator's house, typically houses winch and other mechanical systems and can be located on-board the pontoon or on-shore.

- Approach aprons that enable vehicular access to the bridge by bringing the approach roadway into alignment with the pontoon driving surface. These aprons are typically operated via a motorized hoist system housed in towers at the edge of the approach spans; approach aprons can also be attached to the pontoon and operated using hydraulic cylinders.

Louisiana has seven metal pontoon swing bridges constructed between 1953 and 1967. Known standard plans for metal pontoon swing bridges date to 1963. The pontoon swing bridge is very uncommon nationally, with most examples restricted to Louisiana and Texas. One bridge in the subject population represents a variation within the type as a floating pontoon with a secondary steel I-beam deck. Operator's houses can be of frame or metal construction and located on the floating pontoon or on the shoreline. A limited number of pontoon swing bridges were constructed into the 2000s.

Alterations affecting historic integrity of this bridge type include:

- Relocation or removal of operator's house and associated mechanical components, may include removal of original house, considered major

- Changes in railing, considered minor

- Replacement of mechanical components, considered minor

- Alterations or removal of approach apron hoist mechanism, considered minor

- Alterations to operator's house, considered minor

Pontoon swing – application of *Criterion C* areas of significance

***Criterion* C category**	**Subcategory**	**Feature**
Distinctive characteristics of a type, period, or method of construction	Early use of type in state	N/A
	Distinctive design features or subtype	Floating pontoon
	Innovative or complex technological solution related to site, including foundation and substructure design for this type	N/A
	Application of new material or technology for this type	N/A
	Evolution or variation within this bridge type	Floating pontoon with secondary I-beam deck

Pontoon swing – application of *Criterion C* areas of significance

***Criterion* C category**	**Subcategory**	**Feature**
High artistic value	Selected ornamentation, notable but isolated	N/A
	Outstanding ornamentation or overall architectural treatment	N/A
Work of a master		N/A

(c) Swing

The swing bridge is a type of movable bridge in which the span rotates horizontally about a center pivot to clear the navigable channel for marine traffic. The movable span typically is a beam, girder, or truss. Louisiana also has examples in which the span arms are cable-stayed swing spans. Distinctive design features of swing bridges include:

- Movable span that rotates horizontally on pivot pier and includes two span arms supported from a center unit or tower; span arms may be symmetrical or asymmetrical.

- Pivot pier that carries the turning mechanism and the swing span.

- Turning mechanism – swing bridges feature either a rim-bearing or center-bearing turning mechanism. Center-bearing turning mechanisms feature a large spherical thrust bearing, located at the center of the pivot pier, which carries the load of the swing span. Balance wheels aligned on a circular track on the outside of the pivot pier prevent the span from tipping out of plane during operation. The evaluated bridges are center-bearing examples.[16]

- Operator's house (unless bridge was designed for manual operation only).

- Locking devices incorporating a wedge mechanism:
  - Mechanically operated (earlier examples).
  - Hydraulically operated (later examples).

- Counterweight (if bridge is asymmetrical) – counterweights vary but typically consist of concrete added to the shorter arm of the swing span.

Louisiana has 42 swing bridges (including seven previously listed or determined eligible) constructed between 1916 and 1969. Known standard plans for swing types were available by 1924 and continued until 1961. Swing bridges were one of the earliest types of movable bridges used nationally and featured

[16] The other type of turning mechanism found on swing bridges is rim-bearing. Rim-bearing turning mechanisms have tapered rollers situated on a circular track on top of the pivot pier. Each roller is mounted on a radial shaft, which restrains the bridge from moving away from the pivot pier. A second track attached to the bottom of the swing span rests on top of the rollers. The weight of the span is carried by the rollers. Only two rim-bearing examples are known to exist in Louisiana and both were previously listed or determined eligible for listing in the National Register.

a pivot pier in the navigable channel, which posed an obstacle to water-going vessels. For this reason, the popularity of swing bridges began to diminish by the 1930s as bascule and vertical lift types became the preferred choice since they do not require a pier in the navigation channel. Swing bridges continued to be built in Louisiana into the 2000s. The population of swing bridges is decreasing nationally due to replacement projects to remove the obstruction posed by mid-channel pivot piers.

Several subtypes exist within the subject population, including the following:

- Cable-stayed swing span – steel beam or truss swing span with tower structure above the pivot pier. Cables tie floor beams to the central tower structure and support the bridge arms when in open position. The bridge is turned using manually operated ropes, with assistance from a motorized winch. Unlike other swing bridges, these examples do not have sophisticated locking mechanisms. Several have been altered with additional truss members to account for increased loads. Operator's houses are located along the shoreline and are typically simple vernacular structures of either metal or frame construction; several examples do not have an operator's house. This subtype was typically utilized for small crossings and is highly uncommon nationally with no other known examples identified outside Louisiana. Examples constructed between 1945 and 1960 are concentrated along small bayous in Terrebonne Parish in the southern part of the state near the Gulf of Mexico.

- Through truss swing span – through truss swing span with turning mechanism situated on a pivot pier and an operator's house centered above the roadway, over the pivot pier.

- Pony truss swing span – pony truss swing spans above pivot pier in two configurations:
    - Separate, symmetrical, variable-depth Warren pony truss units comprising each span arm, joined by pinned horizontal central bars in lieu of a center tower. This configuration is considered a variation within the subtype and is used in the earliest example.

    - Single variable-depth truss unit for entire swing span, with a deeper truss unit above the pivot pier in lieu of a center tower. This subtype is represented in later examples.

- Plate girder swing span – steel plate girder swing span with pivot pier and off-board operator's house. Examples dating to before the mid-1950s are generally riveted; post-1950s examples are typically welded. Other common differences within the subtype include consistent and variable-depth girders and symmetrical and asymmetrical girder alignments; asymmetrical girders are known as bobtail swing spans. Manually operated examples are considered a significant variation within the subtype.

In addition, several bridges display light standards and decorative railings that are reflected in standard plans. These features were not considered an outstanding ornamentation and do not represent overall aesthetic treatment in combination with other features. Operator's houses can be of frame, metal, or concrete construction. Concrete examples typically reflect one of two standard designs, including one with multi-light windows, central door, and pilasters, and another with horizontally divided windows and horizontal scribed lines and a pelican emblem embedded in the concrete.

Alterations affecting historic integrity of this bridge type include:

- Added, replaced, or altered truss or girder members, considered minor (multiple considered major).
- Addition of new main superstructure, considered major.
- Altered original locking mechanism, considered minor.
- Fixed in open position, considered minor.
- Fixed in open position with missing mechanical components, considered major.
- Alterations to operator's house, considered minor.
- Added walkway, considered minor.
- Railing or guardrail alterations/additions, considered minor.
- Addition of new operator's house, considered minor (unless original removed).
- Multiple minor alterations can collectively be considered a major alteration.

Swing – application of *Criterion C* areas of significance

***Criterion C* category**	**Subcategory**	**Feature**
Distinctive characteristics of a type, period, or method of construction	Early use of type in state	N/A
	Distinctive design features or subtype	• Through truss swing span • Pony truss swing span with single truss unit • Plate girder swing span • Cable-stayed swing span
	Innovative or complex technological solution related to site, including foundation and substructure design for this type	N/A
	Application of new material or technology for this type	N/A
	Evolution or variation within this bridge type	Pony truss swing span with separate variable truss units on each span arm Manually-operated
High artistic value	Selected ornamentation, notable but isolated	N/A
	Outstanding ornamentation or overall architectural treatment	N/A
Work of a master		N/A

(d) Vertical lift

The vertical lift bridge is a type of movable bridge in which a counterweighted simple span is raised and lowered to open a navigable channel for marine traffic. Distinctive design features of vertical lift bridges include:

- Vertically raised and lowered simple span (steel girder, steel plate girder, or truss).
- Supporting tower structures.
- Counterweights, sometimes in conjunction with balance chains, carried by ropes over sheaves on towers.
- Powered counterweight ropes/cables (tower-drive and tower drive with connected tower configurations).
- Powered uphaul and downhaul ropes/cables (span-drive configuration).
- Operator's house, in most examples.
- Locking and leveling devices and load shoes to seat the span in correct position.
- Motor(s) and drive machinery for moving the span up and down.

Vertical lift bridges are categorized based on the location of the motor(s) and the drive mechanisms. The three basic variations include the span drive, tower drive with independent towers, and tower drive with connected towers, as described below.

- Span drive – A vertical lift movable bridge where the drive mechanism is located in, under or on the movable span. The movable span is counterweighted; however, the counterweight sheaves are free spinning and do not contribute to the operation of the span. The span drive machinery raises and lowers the movable span by drawing in and paying out operating ropes that are attached to the towers. Of the two Louisiana examples of the span drive subtype, one is listed in the National Register and one has been significantly altered by removal of the towers.
- Tower drive with independent towers – A vertical lift movable bridge where two separate sets of drive machinery are located on top of two independent lift towers. The span drive machinery raises and lowers the span by rotating the counterweight sheaves by means of interconnected shaft and gears. An electrical tie between the two towers ensures that the two ends of the movable span lift evenly. The tower drive system with independent towers is typically used on the larger vertical-lift bridges. Although standard plans for this variation existed as early as 1953, only four known examples are in Louisiana.

- Tower drive with connected towers – A vertical lift movable bridge where the drive machinery is located on a structural member that spans across the waterway between the two lift towers. The span drive machinery raises and lowers the span by driving all four counterweight sheaves simultaneously by means of interconnected shafts, secondary gearboxes and gears. Although the structure connecting the two towers results in higher costs, this type of mechanism improves the level of synchronization among the four corners of the movable span in comparison to tower drive examples. It also eliminates the need for the operating ropes and associated maintenance costs found in the span drive configuration. The tower drive with connected towers is typically used on vertical lift bridges over small navigation channels with spans under 200 feet. Tower drive vertical lift bridges with connected towers are spread throughout the southernmost parishes in Louisiana with Terrebonne and Lafourche Parishes having the largest numbers. In addition, linear concentrations exist along Bayou Lafourche, Bayou Teche, and the Vermilion River. The geography and occurrence of relatively small navigable waterways in this region of the state may explain why this variation is relatively widely used in Louisiana, but quite uncommon nationally, with known examples restricted to Louisiana and New Jersey.

Louisiana has 31 vertical lift bridges (including three previously listed or determined eligible) constructed between 1914 and 1970. Known standard plans for vertical lift bridges date to 1925 and were available until at least 1959. Standard plans for tower drive vertical lift bridges with independent towers were available by at least 1953 and for tower drive bridges with connected towers by at least 1955. Only four evaluated examples include the tower drive mechanism with independent towers; the remaining examples display the tower drive with connected towers configuration. Vertical lift bridges continued to be built in Louisiana after 1970.

Operator's houses can be of frame, metal, or concrete construction. Concrete examples typically reflect one of two standard designs, including one with multi-light windows, a central door, and pilasters, and the other has horizontally divided windows, horizontal scribed lines, and a pelican emblem embedded in the concrete.

Alterations affecting historic integrity of this bridge type include:

- Removal of tower structure, including mechanical components, leaving a fixed span, considered major.
- Routine replacement of mechanical components, considered minor.
- Alterations to operator's house, considered minor.
- Railing alterations, considered minor.

Vertical lift – application of *Criterion C* areas of significance

***Criterion C* category**	**Subcategory**	**Feature**
Distinctive characteristics of a type, period or method of construction	Early use of type in state	N/A
	Distinctive design features or subtype	Vertical lift (counterweighted simple span that raises and lowers)
	Innovative or complex technological solution related to site, including foundation and substructure design for this type	N/A
	Application of new material or technology for this type	N/A
	Evolution or variation within this bridge type	• Tower drive with independent towers • Tower drive with connected towers
High artistic value	Selected ornamentation, notable but isolated	N/A
	Outstanding ornamentation or overall architectural treatment	N/A
Work of a master		N/A

(6) Steel beam and girder

Steel and beam girders in Louisiana are characterized by multiple (three or more) parallel longitudinal beams or girders extending between abutments, sometimes with intermediate piers. There are two subtypes to the steel beam and girder category: steel I-beams, including a variation with removable span, and the steel plate girder. Steel beams and girders often lack engineering distinction and were built in substantial numbers, typically following standard plans, both nationally and in Louisiana.

(a) Steel I-beam

I-beam design features include rolled I-beams connected by floorbeams. The I-beam derives its name from the "I" cross-section shape created when a web is joined to short steel flanges. Steel I-beam bridges can be simple, where the girder extends from one vertical support to another, or continuous, where the beam spans uninterrupted over one or more intermediate supports, when built over an intermediate pier. The state began developing plans for steel I-beams in the early 1920s, and continued to create and refine standard plans for the bridge type through the 1950s.

Steel beam and girder bridges typically exhibit little aesthetic treatment. Aesthetic treatments may include an open balustrade-type parapet, steel picketed railing, decorative or flared end posts, decorative pier cap design, curved or tapered brackets, or light standards. Individually these treatments do not result in a high artistic value; however, combinations of these features may create an overall design aesthetic. Four steel I-beam bridges in the subject population possess a combination of aesthetic features, specifically decorative railing, pier cap design, brackets, and end posts, that when taken together result in a bridge that exhibits high artistic value.

One I-beam bridge in the subject population derives significance by representing the continuous variation within the type. This bridge has an exceptional continuous main span length, consisting of three beams together forming a 181-foot-long continuous span. The presence of a significant main span length achieved by continuous design indicates complex technological solutions related to site conditions. This solution was employed to address crossing a railroad corridor.

A distinctive variation of the steel I-beam subtype is the I-beam with removable span. Removable span bridges are typically between 30 and 50 feet long, with an approximately 20-foot removable span. The center span is designed to be removed temporarily to allow watercraft though, though it appears the removal of the span is rare. Most have floor beam extensions on the removable span with openings for a crane to latch on and lift the span. The removable span has a grated deck surface to reduce weight for removal. The removable variation otherwise has typical I-beam design features, including I-beams connected by floorbeams. Removable span bridges have long been used in Louisiana and continue to be utilized due to the vast network of navigable waterways. Standard plans were developed by the state for removable span bridges from 1924 to 1961. The earliest extant examples in the state are from the 1930s. Removable span bridges represent less than 1% of bridges in the subject population.

Alterations affecting historic integrity of this bridge type include:

- Alterations to removable span, including paving the open grate deck, considered major
- Addition of supporting members to the substructure or superstructure, considered minor
- Widening or lengthening superstructure, considered major
- Replacement of main members integral to the superstructure, considered major
- Change to or addition of railing/guardrail/parapet, considered minor

(b) Steel plate girder

Steel plate girder design consists of built-up riveted or welded plates with a deep web fabricated to form an “I” in cross section. Steel plate girders can be simple, where the girder extends from one vertical support to another, or continuous, where the beam spans uninterrupted over one or more intermediate supports. Nationally, use of the steel plate girders began in the late nineteenth century and is a common bridge type. By 1931 the state prepared standard plans for plate girders, though relatively few plate girders were constructed in Louisiana for highway use. Only one steel plate girder was constructed prior to 1946 and has already been determined eligible. The remaining steel plate girders fall into the post-1945 period.

Steel beam and girder – application of *Criterion C* areas of significance

***Criterion C* category**	**Subcategory**	**Feature**
Distinctive characteristics of a type, period or method of construction	Early use of type in state	N/A
	Distinctive design features or subtype	I-beam Plate girder
	Innovative or complex technological solution related to site	Significant main span length – greater than 165' for continuous I-beam
	Application of new material or technology for this type	N/A
	Evolution or variation within this bridge type	• Continuous • I-beam with removable span
High artistic value	Selected ornamentation, notable but isolated	N/A
	Outstanding ornamentation or overall architectural treatment	Combination of decorative railing, piers, and endposts
Work of a master		N/A

(7) Timber

Timber bridges are examples of a simple type, built commonly in Louisiana throughout the twentieth century. They consist of the following design features:

- Treated timber stringers or beams as primary superstructure elements supported by an open, braced timber trestle framework.

- Usually short spans between 10 and 30 feet in length.

There are two subtypes of timber bridges: timber trestle and mud sill. Timber trestle bridges are constructed of treated timber in an elevated beam or girder structure supported by an open, braced trestle on timber bents. Bridge beams are constructed from logs, sawn lumber, or glued-laminated timber. The timber trestle was one of the earliest known standard bridge plans developed by state engineers in 1917.

The timber mud sill is similar to a timber trestle, with a treated timber stringer or beam superstructure. Rather than the pilings typical of a trestle, the timber mud sill bridge is supported on spread timber footings, known as "mud sills," that distribute the bridge load. Mud sill standard plans were developed for LHC use in the 1930s and 1940s.

With timber bridges, historic integrity is generally diminished because most have structural members replaced over time and do not retain substantial original materials. Louisiana has 1,089 known extant timber trestle bridges, representing 24% of extant pre-1971 bridges. Louisiana's timber bridges are small, simple structures that lack engineering distinction. No examples are considered to be significant, and all lack integrity due to replacement of timber members due to deterioration.

(8) Truss

Truss bridges typically have two parallel trusses that use diagonal and vertical members for deck support. Though not uncommon historically, few truss bridges are extant in Louisiana today. Two broad subtypes are the pony and through truss. Truss bridges are further distinguished by the configuration of truss members. The earliest known standard plan for a truss bridge is a 1917 design for a 48-foot timber truss span. Over the course of the 1920s, the LHC produced a number of standard plans for both pony and through trusses as detailed below. The last known standard truss plan is a 1946 design for a 320-foot-long Camelback span (none extant). Thereafter, the state continued to revise existing truss plan sets. Louisiana has few trusses remaining and only a handful can be associated with any particular standard plan.

(a) Pony truss

Pony (or low) truss bridges are a distinctive truss bridge subtype. They consist of the following design features:

- Superstructure that uses two parallel trusses composed of diagonal and/or vertical members to support deck loads.
- Parallel trusses connected by transverse beams beneath the deck without overhead bracing.
- Bridge members joined with plates and fasteners: pins and rivets in early examples, and bolts in later examples.

While early truss bridges in Louisiana were constructed of wood, all extant examples in the state are metal. Early examples in the state are considered to be those constructed before 1920, the time at which the state's first-known standardized plans for metal pony truss bridges were prepared. The state continued to refine these plans and introduce standard plans for new variations through the 1940s. Louisiana has nine pony truss bridges (including six previously listed or determined eligible) constructed between 1921 and 1950.

Pony truss bridges in Louisiana are constructed in one of two truss configurations: the Pratt and Warren truss, which are distinguished by the arrangement of their diagonal and vertical members. The Pratt truss uses verticals in compression and diagonals in tension, their arrangement mirrored around the central panel in which two diagonals cross. The Warren truss uses diagonal members in alternating directions, relying on the diagonals to withstand both tensile and compressive forces. Warren trusses sometimes also include verticals, though these are primarily for bracing rather than load-bearing purposes.

Alterations affecting historic integrity of this bridge type include:

- Change in railing/parapet, considered minor.
- Addition of supplemental superstructure members, considered minor where truss retains its original function.
- Removal or alteration of individual truss members, floorbeams, or connections, considered minor.

Pony truss – application of *Criterion C* areas of significance

***Criterion* C category**	**Subcategory**	**Feature**
Distinctive characteristics of a type, period, or method of construction	Early use of type in state	Pre-1921 with pinned primary connections (prior to earliest standard plans)
	Distinctive design features or subtype	Pony truss
	Innovative or complex technological solution related to site, including foundation and substructure design for this type	N/A
	Application of new material or technology for this type	N/A
	Evolution or variation within this bridge type	• Pratt • Warren
High artistic value	Selected ornamentation, notable but isolated	N/A
	Outstanding ornamentation or overall architectural treatment	N/A
Work of a master		N/A

(b) Through truss

Through truss bridges are a distinctive truss bridge subtype. They consist of the following design features:

- Superstructure that uses parallel trusses composed of diagonal and/or vertical members to support deck loads.
- Parallel trusses with lateral bracing between top chords of the trusses.
- Bridge members joined with plates and fasteners: pins, rivets, or bolts in early examples and welding in later examples.

While some early truss bridges in Louisiana were constructed of wood, all extant examples are metal. The earliest metal examples featured the use of pin connections. Pin connections were gradually replaced by riveted connections in the early twentieth century. Early through truss examples in Louisiana are considered to be those with pinned primary connections constructed before 1921, the time at which the state compiled its first known standardized plans for metal through truss bridges with riveted connections. The state continued to refine these plans and introduce standard plans for new variations through the 1950s.

Through truss bridges in Louisiana are constructed in various configurations: the Pratt, Camelback, Warren, and K-truss, which are distinguished by the arrangement of their diagonal and vertical members. The Pratt truss uses verticals in compression and diagonals in tension, their arrangement mirrored around the central panel in which two diagonals cross. The Camelback variation of the Pratt configuration includes a five-sloped polygonal top chord. The Warren truss uses diagonal members in alternating directions, relying on the diagonals to withstand both tensile and compressive forces. Warren trusses sometimes also include verticals, though these are primarily for bracing rather than load-bearing purposes. In the K-truss configuration, vertical and diagonal members form the characteristic "K" shape in each panel, arranged symmetrically around the truss's centerpoint, and a polygonal top chord is typical. The K-truss is unique in that it transfers equal amounts of loading to all its individual members. While the Warren and Pratt variations were developed in the nineteenth century and were common in the U.S., the K-truss was developed in the early twentieth century and was never a popular subtype nationally.

While multiple simple spans are sometimes used at longer crossings, through truss bridges may also utilize a continuous or cantilever design. The use of cantilever and continuous designs allows for the construction of bridges with significant lengths and a wider clear channel. The continuous design is characterized by the use of a single truss span carried across multiple piers. The cantilever design uses two self-supporting spans that meet in the center, sometimes incorporating a suspended central span. A distinctive variation within this design seen in one example is the cantilever truss with a tied-arch suspended span, in which two arched cantilever arms are joined at their apex and a horizontal deck is suspended below.

While the state developed a number of standard plans for simple through truss bridges using the Warren, Pratt, Parker, and Camelback configurations, these were typically 100 to 400 feet in span length. The K-truss, considered to be the lightest truss for its length, could be used to provide longer spans; examples in Louisiana range from 500 to 608 feet in length. The 608-foot K-truss is the longest standard plan developed by the state for a simple through-truss; one example of this plan is known to have been built and remains extant.

Caisson construction was employed at crossings where riverbed conditions were conducive to scour or soils were unstable and difficult to work with. A caisson is a large watertight box or casing built of timber, masonry, reinforced concrete, or steel that enables construction of the pier foundation below water level. The box is then filled with concrete or other material to form the foundation. The method is generally employed where large structures require deep piers, and was important to the construction of a number of truss bridges at long crossings, such as the Mississippi River and Atchafalaya Basin.

Louisiana has 22 through truss bridges (including nine listed or previously determined eligible) constructed between 1900 and 1968. Each configuration is represented by five or fewer examples statewide, the least common being the cantilever K-truss, Waddell A-truss, continuous Warren, and continuous Pratt trusses (one example each). The Pennsylvania truss and the simple Warren,

Camelback, and K-truss configurations are represented by two examples each, and the remainder are cantilever Warren (3) and simple Pratt (5) examples.[17]

Alterations affecting historic integrity of this bridge type include:

- Removal or alteration of individual truss members and connections, considered minor.
- Replaced approach and/or substructure, considered minor.
- Relocation, considered minor.
- Change or addition to rail or guardrail, considered minor.

Through truss – application of *Criterion C* areas of significance

Criterion C category	Subcategory	Feature
Distinctive characteristics of a type, period, or method of construction	Early use of type in state	Pre-1921 with pinned primary connections (prior to earliest standard plans)
	Distinctive design features or subtype	Through truss
	Innovative or complex technological solution related to site, including foundation and substructure design for this type	Caisson construction for substructure Cantilever/continuous spans
	Application of new material or technology for this type	N/A
	Evolution or variation within this bridge type	Pratt truss Warren truss K-truss Camelback truss Cantilever truss with a tied-arch suspended span
High artistic value	Selected ornamentation, notable but isolated	N/A
	Outstanding ornamentation or overall architectural treatment	N/A
Work of a master		N/A

[17] A third non-cantilever K-truss (Recall No. 039320) is currently being replaced and will soon be nonextant.

D. Post-1945 common types (*Program Comment)*

(1) *Criterion A*

Common post-1945 bridges in Louisiana found to have exceptional significance and meet National Register eligibility under *Criterion A*, applying the *Program Comment*, represent the following:

- Bridges that are an important part of the transportation network as a major river crossing that eliminated a former ferry crossing.
- Bridges directly associated with larger conservation efforts to manage flooding.
- Bridges that provide uninterrupted vehicular access over a significant floodplain.

(2) *Criterion C*

A large number of common post-1945 steel and concrete bridges do not meet the requirements set forth in the *Program Comment* for exceptional significance, and therefore are not eligible for the National Register. This includes culverts, concrete slabs, concrete beams and girders, and steel beams and girders that lack engineering distinction and were built in substantial numbers, typically following standard plans, both nationally and in Louisiana. I-beam bridges, designed with spans that could be removed from their location, are a variation of the common I-beam bridge. Post-1945 I-beam bridges with removable spans are not considered exceptionally significant and are not eligible.

Common post-1945 bridges in Louisiana found to have exceptional significance represent the following:

- Bridges with an exceptional main span length, based on an analysis of bridge data.
- Bridges that display innovative or complex technological solutions related to site conditions, allowing for a longer span.
- Bridges that represent an early example of its type in the state, such as the early use of prestressed concrete in Louisiana in the late 1950s and early 1960s.
- Bridges that were engineered for unique site conditions, such as those bridges that span wide water features, are integrated with spillway structures, or that include special design features due to geometric constraints.

Appendix A. List of Interim Reports

THIS PAGE INTENTIONALLY LEFT BLANK

Appendix A. Interim Reports

The following reports were prepared by Mead & Hunt as part of the Louisiana Historic Bridge Inventory project to evaluate the state's historic bridges constructed through 1970.

The *Historic Context for Louisiana Historic Bridge Inventory,* November 2012
The context report presents an understanding trends and developments in Louisiana bridge design engineering through 1970. The contexts and themes provide the basis for developing criteria for evaluating the state's bridges based on the standards of the National Register of Historic Places (National Register). (The context is available on the project website at: http://www.dotd.la.gov/administration/public_info/projects/historicbridges/)

Bridge Stratification and Data Collection Methodology, December 2012
The stratification report outlines the stratification methodology that was used to identify bridges that require further data collection to determine whether they meet eligibility criteria for National Register listing. A data collection process was identified for groups of bridges based on date needs.

National Register Criteria for Evaluation of pre-1971 Louisiana Highway Bridges (draft), December 2012
The evaluation report sets forth criteria for evaluation of individual bridges applying National Register Criteria to identify potential significance and assess historic integrity.

Bridge Stratification Results, Bridges Recommended for Field Survey, January 2012
This report provides the results of the application of the *Bridge Stratification and Data Collection Methodology*, including recommendations of bridges for field survey and bridges that are recommended not eligible based on data review to date.

THIS PAGE INTENTIONALLY LEFT BLANK

Appendix B. Pre-1971 Bridges Excluded from Inventory

THIS PAGE INTENTIONALLY LEFT BLANK

Appendix B - Pre-1971 Bridges Excluded from Inventory

Acadia Parish

Recall No. Structure No.	Facility Carried	Feature Crossed	Structure Type	Exclusion Reason
004850 03014500400001	I0010	BAYOU NAZPIQUE	Concrete Deck w/ Composite Welded I-Beams	Interstate Exemption
004860 03014500400002	I0010	BAYOU NAZPIQUE	Concrete Deck w/ Composite Welded I-Beams	Interstate Exemption
004920 03014500403392	I0010	DES CANNES RELIEF	Concrete Deck & Bents w/ Steel I-Beam	Interstate Exemption
004930 03014500403681	I0010	BAYOU DES CANNES	Concrete Deck & Bents w/ Steel I-Beam	Interstate Exemption
004940 03014500403682	I0010	BAYOU DES CANNES	Concrete Deck & Bents w/ Steel I-Beam	Interstate Exemption
004950 03014500405561	I0010	DRAIN	Concrete Box Culvert	Interstate Exemption
004980 03014500407051	I0010	SPRR & LOCAL ROAD	Concrete Deck w/ Composite Welded I-Beams	Interstate Exemption
004990 03014500407052	I0010	SPRR & LOCAL ROAD	Concrete Deck w/ Composite Welded I-Beams	Interstate Exemption
005000 03014500407811	I0010	BAYOU JONAS	Concrete Slab	Interstate Exemption
005010 03014500407812	I0010	BAYOU JONAS	Concrete Slab	Interstate Exemption
005042 03014500410521	I0010	DRAIN	Concrete Box Culvert	Interstate Exemption
005060 03014500411881	I0010	DRAIN	Concrete Box Culvert	Interstate Exemption
005062 03014500411882	I0010	DRAIN	Concrete Box Culvert	Interstate Exemption
005070 03014500413141	I0010	MPRR & LOCAL ROAD	Concrete Deck w/ Composite Welded I-Beams	Interstate Exemption
005080 03014500413142	I0010	MPRR & LOCAL ROAD	Concrete Deck w/ Composite Welded I-Beams	Interstate Exemption
005090 03014500413661	I0010	BAYOU PLAQUEMINE	Concrete Deck w/ Composite Welded I-Beams	Interstate Exemption
005100 03014500413662	I0010	BAYOU PLAQUEMINE	Concrete Deck w/ Composite Welded I-Beams	Interstate Exemption
005110 03014500414371	I0010	I-10 OVER LA 13	Concrete Deck w/ Composite Welded I-Beams	Interstate Exemption
005120 03014500414372	I0010	I-10 OVER LA 13	Concrete Deck w/ Composite Welded I-Beams	Interstate Exemption
005130 03014500414611	I0010	DRAIN	Concrete Box Culvert	Interstate Exemption
005132 03014500415647	I0010	DRAIN	Concrete Box Culvert	Interstate Exemption
005152 03014500415905	I0010	DRAIN	Concrete Box Culvert	Interstate Exemption
005200 03014500421491	I0010	I-10 OVER LA 35	Concrete Prestressed Girders	Interstate Exemption
005210 03014500421492	I0010	I-10 OVER LA 35	Concrete Prestressed Girders	Interstate Exemption

Appendix B - Pre-1971 Bridges Excluded from Inventory

Acadia Parish

Recall No. Structure No.	Facility Carried	Feature Crossed	Structure Type	Exclusion Reason
005220 03014500422051	I0010	DRAIN	Concrete Box Culvert	Interstate Exemption

Appendix B - Pre-1971 Bridges Excluded from Inventory

Ascension Parish

Recall No. Structure No.	Facility Carried	Feature Crossed	Structure Type	Exclusion Reason
050742 61030641103411		LA 1	Steel Plate Girder	Private Ownership
612110 61034501100001	I0010	BAYOU MANCHAC	Concrete Slab	Interstate Exemption
612120 61034501100002	I0010	BAYOU MANCHAC	Concrete Slab	Interstate Exemption
612271 61034501117621	I0010	BAYOU CONWAY	Concrete Slab	Interstate Exemption
612272 61034501117622	I0010	BAYOU CONWAY	Concrete Slab	Interstate Exemption
612277 61034501119201	I0010	CANAL	Concrete Box Culvert	Interstate Exemption
612336 61034070903531		LA 308	Steel Plate Girder	Private Ownership
612338 61038030400171		M.P. RR UPASS	Steel Plate Girder	Private Ownership

Appendix B - Pre-1971 Bridges Excluded from Inventory

Bienville Parish

Recall No. Structure No.	Facility Carried	Feature Crossed	Structure Type	Exclusion Reason
011660 04074510400001	I0020	CROWS CREEK	Concrete Prestressed Girders	Interstate Exemption
011670 04074510400002	I0020	CROWS CREEK	Concrete Prestressed Girders	Interstate Exemption
011680 04074510400301	I0020	CROWS CR RELIEF	Concrete Prestressed Girders	Interstate Exemption
011690 04074510400302	I0020	CROWS CR RELIEF	Concrete Prestressed Girders	Interstate Exemption
011720 04074510401321	I0020	BEAR CR RELIEF	Concrete Slab	Interstate Exemption
011730 04074510401332	I0020	BEAR CR RELIEF	Concrete Slab	Interstate Exemption
011740 04074510401541	I0020	BEAR CREEK	Concrete Slab	Interstate Exemption
011750 04074510401542	I0020	BEAR CREEK	Concrete Slab	Interstate Exemption
011780 04074510404551	I0020	CANEY CREEK	Concrete Slab	Interstate Exemption
011790 04074510404552	I0020	CANEY CREEK	Concrete Slab	Interstate Exemption
011800 04074510404991	I0020	DRAIN	Concrete Slab	Interstate Exemption
011810 04074510404992	I0020	DRAIN	Concrete Slab	Interstate Exemption
011820 04074510405281	I0020	LEATHERMAN CREEK	Concrete Slab	Interstate Exemption
011830 04074510405292	I0020	LEATHERMAN CREEK	Concrete Slab	Interstate Exemption
011851 04074510406522	I0020	L & NW R/R	Concrete Prestressed Girders	Interstate Exemption
011880 04074510407391	I0020	BLACK LAKE CREEK	Concrete Box Culvert	Interstate Exemption
011910 04074510410841	I0020	CREEK	Concrete Box Culvert	Interstate Exemption
011920 04074510411571	I0020	BOGGY BRANCH	Concrete Box Culvert	Interstate Exemption
011930 04074510412031	I0020	BLACK LAKE CREEK	Concrete Slab	Interstate Exemption
011940 04074510412032	I0020	BLACK LAKE CREEK	Concrete Slab	Interstate Exemption
012030 04074510416451	I0020	SALINE BAYOU	Concrete Box Culvert	Interstate Exemption
012032 04074510416452	I0020	SALINE BAYOU	Concrete Box Culvert	Interstate Exemption
301186 P0732328930391	LOCAL ROAD	KCS RAILROAD	Timber Trestle w/ I-Beam Stringers (w/ Timber Deck)	Private Ownership

Appendix B - Pre-1971 Bridges Excluded from Inventory

Bossier Parish

Recall No. Structure No.	Facility Carried	Feature Crossed	Structure Type	Exclusion Reason
012960 04084510200001	I0020	RED RIVER	Steel Plate Girder - Suspended	Interstate Exemption
012962 04084510200186	I0020	BARKSDALE BLVD ON RAMP	Steel I-Beam - Suspended	Interstate Exemption
012970 04084510200361	I0020	TRAFFIC STREET	Concrete Voided Slab - Continuous	Interstate Exemption
012980 04084510200362	I0020	TRAFFIC STREET	Concrete Voided Slab - Continuous	Interstate Exemption
012990 04084510200801	I0020	HAMILTON MILLS ROAD	Concrete Deck Girder	Interstate Exemption
013000 04084510200802	I0020	HAMILTON MILLS ROAD	Concrete Deck Girder	Interstate Exemption
013010 04084510201031	I0020	STL&SW-KCS RR/WESTERFIELD	Steel Plate Girder - Suspended	Interstate Exemption
013020 04084510201032	I0020	STL&SW-KCS RR/WESTERFIELD	Steel Plate Girder - Suspended	Interstate Exemption
013040 04084510201407	I0020	1-20/US 71/KCS RR	Concrete Deck & Bents w/ Steel I-Beam	Interstate Exemption
013050 04084510201431	I0020	US 71/KCS RR/RAMP SW	Steel Plate Girder - Suspended	Interstate Exemption
013052 04080100614867	I0020	I-20/KCS RR	Steel I-Beam - Suspended	Interstate Exemption
013060 04084510201432	I0020	US 71/KCSRR/RAMP SW	Steel Plate Girder - Suspended	Interstate Exemption
013062 04084510201426	I0020	US71	Concrete Deck & Bents w/ Steel I-Beam	Interstate Exemption
013064 04084510201416	I0020	US71&KCSRR	Steel I-Beam - Suspended	Interstate Exemption
013070 04084510201951	I0020	LA 72/OLD MINDEN RD.	Steel Plate Girder	Interstate Exemption
013080 04084510201952	I0020	LA 72/OLD MINDEN RD.	Steel Plate Girder	Interstate Exemption
013100 04084510202351	I0020	DRAIN	Concrete Box Culvert	Interstate Exemption
013110 04084510202451	I0020	ICG RR	Steel I-Beam (Rolled) - Continuous	Interstate Exemption
013112 04084510202452	I0020	ICG RR	Steel I-Beam (Rolled) - Continuous	Interstate Exemption
013120 04084510202811	I0020	LA 3105/AIRLINE DR.	Steel Plate Girder	Interstate Exemption
013130 04084510202812	I0020	LA 3105/AIRLINE DR.	Steel Plate Girder	Interstate Exemption
013140 04084510203311	I0020	I-20 OVER LA 72	Concrete Deck Girder	Interstate Exemption
013150 04084510203312	I0020	LA72	Concrete Deck Girder	Interstate Exemption
013160 04084510204231	I0020	MACKS BAYOU & LA 782-2	Concrete Prestressed Girders	Interstate Exemption

Appendix B - Pre-1971 Bridges Excluded from Inventory

Bossier Parish

Recall No. Structure No.	Facility Carried	Feature Crossed	Structure Type	Exclusion Reason
013180 04084510204232	I0020	MACKS BAYOU/LA 782-2	Concrete Prestressed Girders	Interstate Exemption
013190 04084510204236	I0020	MACKS BAYOU	Concrete Slab	Interstate Exemption
400050 04084510200181	I0020	RAMP J-2	Steel Plate Girder - Suspended	Interstate Exemption

Appendix B - Pre-1971 Bridges Excluded from Inventory

Caddo Parish

Recall No. Structure No.	Facility Carried	Feature Crossed	Structure Type	Exclusion Reason
013642 04090113000311		LA 3036	Steel Plate Girder - Continuous	Private Ownership
013702 04090250803351		US 171	Steel Plate Girder - Continuous	Private Ownership
013872 04090250812641		US 171	Steel Plate Girder - Continuous	Private Ownership
014462 04090780407381		LA 538	Concrete Deck Girder	Private Ownership
015190 04094510100681	I0020	CROSS BAYOU	Concrete Slab	Interstate Exemption
015200 04094510100682	I0020	CROSS BAYOU	Concrete Slab	Interstate Exemption
015210 04094510100921	I0020	CROSS BAYOU RELF	Concrete Slab	Interstate Exemption
015220 04094510100922	I0020	CROSS BAYOU RELF	Concrete Slab	Interstate Exemption
015230 04094510101081	I0020	DRAIN	Concrete Slab	Interstate Exemption
015240 04094510101092	I0020	DRAIN	Concrete Slab	Interstate Exemption
015250 04094510101631	I0020	DRAIN	Concrete Slab	Interstate Exemption
015260 04094510101622	I0020	DRAIN	Concrete Slab	Interstate Exemption
015370 04094510106282	I0020	M.P. RR	Concrete Deck & Bents w/ Steel I-Beam	Interstate Exemption
015380 04094510106311	I0020	M.P. RR	Concrete Deck & Bents w/ Steel I-Beam	Interstate Exemption
015400 04094510107921		I-20	Pedestrian Walkway	Non-Bridge Type
015500 04094510113421	I0020	DRAIN	Concrete Box Culvert	Interstate Exemption
015510 04094510114331	I0020	BROADWAY ST	Concrete Deck Girder - Continuous	Interstate Exemption
015520 04094510114332	I0020	BROADWAY ST	Concrete Deck Girder - Continuous	Interstate Exemption
015530 04094510114861	I0020	JEWELLA AVE	Concrete Deck Girder - Continuous	Interstate Exemption
015540 04094510114862	I0020	JEWELLA AVE	Concrete Deck Girder - Continuous	Interstate Exemption
015550 04094510115401	I0020	HUDSON ST	Concrete Arch	Interstate Exemption
015560 04094510115402	I0020	HUDSON ST	Concrete Arch	Interstate Exemption
015570 04094510115981	I0020	I-20 OVER US 171/HEARNE A	Concrete Deck Girder - Continuous	Interstate Exemption
015580 04094510115982	I0020	I-20 OVER US 171/HEARNE A	Concrete Deck Girder - Continuous	Interstate Exemption

Appendix B - Pre-1971 Bridges Excluded from Inventory

Caddo Parish

Recall No. Structure No.	Facility Carried	Feature Crossed	Structure Type	Exclusion Reason
015590 04094510116221	I0020	KINGS HWY & PORTLAND AVE.	Concrete Box Girder	Interstate Exemption
015600 04094510116222	I0020	KINGS HWY & PORTLAND AVE.	Concrete Box Girder	Interstate Exemption
015610 04094510116561	I0020	US 80/GREENWOOD RD.	Concrete Deck Girder	Interstate Exemption
015620 04094510116562	I0020	US 80/GREENWOOD RD.	Concrete Deck Girder	Interstate Exemption
015622 04094510116771	I0020	MARION ST	Concrete Deck Girder - Continuous	Interstate Exemption
015624 04094510116772	I0020	MARION ST	Concrete Deck Girder - Continuous	Interstate Exemption
015630 04094510117061	I0020	LK SHORE DR&KESRR	Steel Plate Girder - Suspended	Interstate Exemption
015640 04094510117062	I0020	LK SHORE DR&KCSRR	Steel Plate Girder - Suspended	Interstate Exemption
015810 04094510118491	I0020	SAM R FERTITTA STREET	Concrete Deck Girder	Interstate Exemption
015820 04094510118492	I0020	SAM R. FERTITTA STREET	Concrete Deck Girder	Interstate Exemption
015830 04094510118751	I0020	LINE AVE	Concrete Deck Girder - Continuous	Interstate Exemption
015840 04094510118752	I0020	LINE AVE	Concrete Deck Girder - Continuous	Interstate Exemption
015842 04094510118818	I0020	LA AVE &HOWELL ST	Concrete Deck Girder - Continuous	Interstate Exemption
015843 04094510119175	I0020	SPRING ST/LA 1	Steel I-Beam - Suspended	Interstate Exemption
015844 04094510118841	I0020	LOUISIANA AVE	Concrete Deck Girder - Continuous	Interstate Exemption
015845 04094510119158	I0020	SPRING ST/MARKET/LA 1	Steel I-Beam - Suspended	Interstate Exemption
015846 04094510118842	I0020	LOUISIANA AVE	Concrete Deck Girder - Continuous	Interstate Exemption
015847 04094510119225	I0020	KCS RR	Steel I-Beam - Suspended	Interstate Exemption
015848 04094510118986	I0020	MARSHALL ST&LA&KCI-20	Steel I-Beam - Suspended	Interstate Exemption
015849 04094510119298	I0020	KCS & SL&SW RR SPRING	Steel I-Beam - Suspended	Interstate Exemption
400020 04094510118981	I0020	MARSHALL ST/LA 1/RRS.	Steel I-Beam - Suspended	Interstate Exemption
400030 04094510118982	I0020	MARSHALL ST/LA 1/RRS.	Steel I-Beam - Suspended	Interstate Exemption
400040 04094510119331	I0020	ST. LOUIS & SW RR	Steel Plate Girder - Suspended	Interstate Exemption

Appendix B - Pre-1971 Bridges Excluded from Inventory

Calcasieu Parish

Recall No. Structure No.	Facility Carried	Feature Crossed	Structure Type	Exclusion Reason
032280 07104509101761	I0010	SABINE RELIEF	Concrete Deck Girder	Interstate Exemption
032310 07104509104901	I0010	GUM GULLY	Concrete Slab	Interstate Exemption
032320 07104509104902	I0010	GUM GULLY	Concrete Slab	Interstate Exemption
032350 07104509108211	I0010	VINTON CANAL	Concrete Slab	Interstate Exemption
032360 07104509108212	I0010	VINTON CANAL	Concrete Slab	Interstate Exemption
032370 07104509108511	I0010	HAMPTONS COULEE	Concrete Slab	Interstate Exemption
032372 07104509108518	I0010	HAMPTONS COULEE	Concrete Slab	Interstate Exemption
032380 07104509108512	I0010	HAMPTONS COULEE	Concrete Slab	Interstate Exemption
032410 07104509109111	I0010	COONE GULLY	Concrete Slab	Interstate Exemption
032420 07104509109122	I0010	COONE GULLY	Concrete Slab	Interstate Exemption
032430 07104509110861	I0010	DRAIN	Concrete Box Culvert	Interstate Exemption
032435 07104509110862	I0010	DRAIN	Concrete Box Culvert	Interstate Exemption
032440 07104509111871	I0010	SABINE CANAL	Concrete Box Culvert	Interstate Exemption
032470 07104509114071	I10	WING GULLY BAYOU	Concrete Slab	Interstate Exemption
032480 07104509114072	I10	WING GULLY BAYOU	Concrete Slab	Interstate Exemption
032490 07104509115121	I0010	RICE CANAL	Concrete Box Culvert	Interstate Exemption
032495 07104509115122	I0010	DRAIN	Concrete Box Culvert	Interstate Exemption
032520 07104509116641	I10	CHOUPIQUE BAYOU	Concrete Slab	Interstate Exemption
032530 07104509116642	I10	CHOUPIQUE BAYOU	Concrete Slab	Interstate Exemption
032560 07104509119531	I0010	DRAIN	Concrete Box Culvert	Interstate Exemption
032565 07104509119532	I0010	DRAIN	Concrete Box Culvert	Interstate Exemption
032600 07104509120621		PED OVERPASS/I-10	Pedestrian Walkway	Non-Bridge Type
032630 07104509121521	I0010	BAYOU DIENDE	Concrete Slab	Interstate Exemption
032640 07104509121522	I0010	BAYOU DIENDE	Concrete Slab	Interstate Exemption

Appendix B - Pre-1971 Bridges Excluded from Inventory

Calcasieu Parish

Recall No. Structure No.	Facility Carried	Feature Crossed	Structure Type	Exclusion Reason
032680 07104509123661	I0010	MAPLE FORK BAYOU	Concrete Slab	Interstate Exemption
032690 07104509123662	I0010	MAPLE FORK BAYOU	Concrete Slab	Interstate Exemption
032770 07104509126481	I0010	DRAIN	Concrete Box Culvert	Interstate Exemption
032790 07104509129981	I0010	I-10 OVER LA 385	Concrete Deck & Bents w/ Steel I-Beam	Interstate Exemption
032800 07104509129982	I0010	I-10 OVER LA 385	Concrete Deck & Bents w/ Steel I-Beam	Interstate Exemption
032810 07104509130191	I0010	RYAN STREET	Concrete Deck Girder - Continuous	Interstate Exemption
032820 07104509130192	I0010	RYAN STREET	Concrete Deck Girder - Continuous	Interstate Exemption
032830 07104509130271	I0010	BILBO STREET	Concrete Deck Girder - Continuous	Interstate Exemption
032840 07104509130272	I0010	BILBO STREET	Concrete Deck Girder - Continuous	Interstate Exemption
032860 07104509130611	I0010	KIRKMAN STREET	Concrete Deck Girder - Continuous	Interstate Exemption
032870 07104509130612	I0010	KIRKMAN STREET	Concrete Deck Girder - Continuous	Interstate Exemption
032880 07104509130941	I0010	US 90B (ENTERPRISE BLVD)	Concrete Deck Girder - Continuous	Interstate Exemption
032890 07104509130942	I0010	US 90B (ENTERPRISE BLVD)	Concrete Deck Girder - Continuous	Interstate Exemption
032900 07104509131101	I0010	MO PACIFIC RR	Concrete Deck Girder - Continuous	Interstate Exemption
032910 07104509131102	I0010	MO PACIFIC RR	Concrete Deck Girder - Continuous	Interstate Exemption
032920 07104509131371	I0010	SHATTUCK ST	Concrete Deck Girder - Continuous	Interstate Exemption
032930 07104509131372	I0010	SHATTUCK ST	Concrete Deck Girder - Continuous	Interstate Exemption
032938 07104509131831	I0010	I-10 OVER US 90 & SP RR	Concrete Deck & Bents w/ Steel I-Beam	Interstate Exemption
032940 07104509131832	I0010	I-10 OVER US 90 & SP RR	Concrete Deck & Bents w/ Steel I-Beam	Interstate Exemption
032950 07104509132291	I0010	OPELOUSAS ST	Concrete Deck Girder - Continuous	Interstate Exemption
032960 07104509132292	I0010	OPELOUSAS ST	Concrete Deck Girder - Continuous	Interstate Exemption
033000 07104509133431	I0010	KAYOUCHE COULEE	Concrete Slab	Interstate Exemption
033010 07104509133432	I0010	KAYOUCHE COULEE	Concrete Slab	Interstate Exemption
033040 07104509135381	I0010	ANTOINNE GULLY	Concrete Slab	Interstate Exemption

Appendix B - Pre-1971 Bridges Excluded from Inventory

Calcasieu Parish

Recall No. Structure No.	Facility Carried	Feature Crossed	Structure Type	Exclusion Reason
033050 07104509135382	I0010	ANTOINNE GULLY	Concrete Slab	Interstate Exemption
033080 07104509136561	I0010	ENGLISH BAYOU	Concrete Slab	Interstate Exemption
033090 07104509136562	I0010	ENGLISH BAYOU	Concrete Slab	Interstate Exemption
033120 07104509139361	I0010	DRAIN	Concrete Box Culvert	Interstate Exemption
033130 07104509140711	I0010	DRAIN	Concrete Slab	Interstate Exemption
033140 07104509140712	I0010	DRAIN	Concrete Slab	Interstate Exemption
033190 07104503000001	I0210	SP & KCS RR	Steel Plate Girder - Suspended	Interstate Exemption
033200 07104503000002	I0210	I 10; SP RR; KCS RR	Steel Plate Girder - Suspended	Interstate Exemption
033210 07104503001411	I0210	PRIEN LAKE	Steel Plate Girder	Interstate Exemption
033220 07104503004051	I0210	DRAIN	Concrete Box Culvert	Interstate Exemption
033230 07104503004381	I0210	PRIEN LAKE ROAD	Concrete Deck Girder	Interstate Exemption
033240 07104503004382	I0210	PRIEN LAKE ROAD	Concrete Deck Girder	Interstate Exemption
033250 07104503004891	I0210	HOLLYHILL RD	Concrete Deck Girder	Interstate Exemption
033260 07104503004892	I0210	HOLLYHILL RD	Concrete Deck Girder	Interstate Exemption
033270 07104503004991	I0210	CONTRABAND BAYOU	Steel Plate Girder - Continuous	Interstate Exemption
033280 07104503004992	I0210	CONTRABAND BAYOU	Steel Plate Girder - Continuous	Interstate Exemption
073820 07104509131105	I0010	MP RR/CITY ST	Concrete Deck Girder - Continuous	Interstate Exemption
073830 07104509131108	I0010	MP RR/CITY ST	Concrete Deck Girder - Continuous	Interstate Exemption

Appendix B - Pre-1971 Bridges Excluded from Inventory

Cameron Parish

Recall No. Structure No.	Facility Carried	Feature Crossed	Structure Type	Exclusion Reason
033510 07120310100001	LA0027	CAL SHIP CHANNEL	Ferry - Toll	Non-Bridge Type
070104 07121930100001	LA0027	CAL.SHIP CHA/CAM.FERRY 2	Ferry - Toll	Non-Bridge Type

Appendix B - Pre-1971 Bridges Excluded from Inventory

East Baton Rouge Parish

Recall No. Structure No.	Facility Carried	Feature Crossed	Structure Type	Exclusion Reason
052640 61174500900001	I0010	MISSISSIPPI RIVER/CTY STS	Steel High Truss (Cantilevered Through Truss)	Interstate Exemption
052680 61174501001781	I0010	DALRYMPLE DR/CITY PK LAKE	Steel Plate Girder - Suspended	Interstate Exemption
052690 61174501001782	I0010	DALRYMPLE DR/CITY PK LAKE	Steel Plate Girder - Suspended	Interstate Exemption
052740 61174501003391	I0010	COLLEGE DRIVE	Concrete Deck & Bents w/ Steel I-Beam	Interstate Exemption
052750 61174501003392	I0010	COLLEGE DRIVE	Concrete Deck & Bents w/ Steel I-Beam	Interstate Exemption
052760 61174501004501	I0010	WARDS CREEK	Concrete Deck w/ Composite Welded I-Beams	Interstate Exemption
052770 61174501004502	I0010	WARDS CREEK	Concrete Deck w/ Composite Welded I-Beams	Interstate Exemption
052780 61174509200001	I0110	CITY STREETS	Concrete Deck & Bents w/ Steel I-Beam	Interstate Exemption
052790 61174509200002	I0110	CITY STREET	Concrete Deck & Bents w/ Steel I-Beam	Interstate Exemption
052840 61174509201191	I0110	NORTH DALE CANAL	Concrete Box Culvert	Interstate Exemption
052872 61174509201551		I-110	Steel Plate Girder - Continuous	Private Ownership
053050 61174540101511	I0012	DRAIN NO NAME	Concrete Box Culvert	Interstate Exemption
053080 61174540102051	I0012	DRAIN	Concrete Box Culvert	Interstate Exemption
053150 61174540103701	I0012	SHERWOOD FOREST BLVD	Concrete Deck Girder	Interstate Exemption
053160 61174540103702	I0012	SHERWOOD FOREST BLVD	Concrete Deck Girder	Interstate Exemption
610030 61174501000147	I0010	DN.R.NICHOL.DR.E.B.	Concrete Deck & Bents w/ Steel I-Beam	Interstate Exemption
610050 61174501000176	I0010	NICHOL.DR.ON RAMP	Concrete Deck & Bents w/ Steel I-Beam	Interstate Exemption
610070 61174501000552	I0010	CITY STREETS	Concrete Deck & Bents w/ Steel I-Beam	Interstate Exemption
610080 61174501000556	I0010	I-10 RAMP OVER CITY STS.	Concrete Deck & Bents w/ Steel I-Beam	Interstate Exemption
610090 61174501000591	I0010	I-10 TO I-110 S.B.	Concrete Deck & Bents w/ Steel I-Beam	Interstate Exemption
610100 61174501000597	I0010	CITY STREETS	Concrete Deck & Bents w/ Steel I-Beam	Interstate Exemption
610150 61174501001186	I0010	WASH.ST. ON RAMP	Concrete Deck & Bents w/ Steel I-Beam	Interstate Exemption
610170 61174501001197	I0010	E.WASH.ST.OFF RAMP	Concrete Deck & Bents w/ Steel I-Beam	Interstate Exemption
610190 61174501001318	I0010	OFF RAMP/OVER ON RAMP	Concrete Deck & Bents w/ Steel I-Beam	Interstate Exemption

Appendix B - Pre-1971 Bridges Excluded from Inventory

East Baton Rouge Parish

Recall No. Structure No.	Facility Carried	Feature Crossed	Structure Type	Exclusion Reason
610210 61174501001345	I0010	LOUISE ST ON RAMP	Concrete Deck & Bents w/ Steel I-Beam	Interstate Exemption
610250 61174501002456	I0010	PERKINS RD. ON RAMP	Concrete Deck & Bents w/ Steel I-Beam	Interstate Exemption
610261 61174501002587	I0010	PERKINS RD OFF RAMP	Concrete Deck & Bents w/ Steel I-Beam	Interstate Exemption
610270 61174501002606	I0010	ACADIAN THRU. ON RAMP	Concrete Deck & Bents w/ Steel I-Beam	Interstate Exemption
610295 61174501000801	I00010	WASHINGTON STREET	Concrete Deck & Bents w/ Steel I-Beam	Interstate Exemption
610300 61174501002737	I0010	OFF RAMP TO ACADIAN THRU.	Concrete Deck & Bents w/ Steel I-Beam	Interstate Exemption
610317 61174501000792			Concrete Deck & Bents w/ Steel I-Beam	Constructed after 1970; superstructure replaced after 1970
610320 61174501000735	I0010	S.10TH ST. ON RAMP	Concrete Deck & Bents w/ Steel I-Beam	Interstate Exemption
610360 61174509200425	I0110	GOV'T. ST. ON RAMP	Concrete Deck & Bents w/ Steel I-Beam	Interstate Exemption
610380 61174509200478	I0110	GOV'T. ST. OFF RAMP	Concrete Deck & Bents w/ Steel I-Beam	Interstate Exemption
610390 61174509200476	I0110	N. BLVD. ON RAMP	Concrete Deck & Bents w/ Steel I-Beam	Interstate Exemption
610410 61174509200517	I0110	CONVENTION ST. OFF RAMP	Concrete Deck & Bents w/ Steel I-Beam	Interstate Exemption
610430 61174509200607	I0110	FLA. ST. OFF RAMP	Concrete Deck & Bents w/ Steel I-Beam	Interstate Exemption
610450 61174509200666	I0110	FLA ST. ON RAMP	Concrete Deck & Bents w/ Steel I-Beam	Interstate Exemption
610470 61174509200786	I0110	MAIN ST. ON RAMP	Concrete Deck & Bents w/ Steel I-Beam	Interstate Exemption
610490 61174509200785	I0110	CONVENTION ST. ON RAMP	Concrete Deck & Bents w/ Steel I-Beam	Interstate Exemption
610510 61174509200837	I0110	NORTH ST. OFF RAMP (N.B.)	Concrete Prestressed Girders	Interstate Exemption
610530 61174509200938	I0110	LAUREL ST. OFF RAMP	Concrete Deck & Bents w/ Steel I-Beam	Interstate Exemption
610550 61174509200975	I0110	MAIN ST. ON RAMP (N.B.)	Concrete Deck & Bents w/ Steel I-Beam	Interstate Exemption
610590 61174509202488	I0110	22 ST. OFF RAMP	Concrete Prestressed Girders	Interstate Exemption
610610 61174509202836	I0110	CHIPPEWA ST. ON RAMP (SB)	Concrete Prestressed Girders	Interstate Exemption
610630 61174509202847	I0110	CHIPPEWA OFF RAMP	Concrete Prestressed Girders	Interstate Exemption
610670 61174509203218	I0110	CHIPPEWA OFF RAMP (S.B.)	Concrete Prestressed Girders	Interstate Exemption
610690 61174509203225	I0110	CHIPPEWA ON RAMP (N.B.)	Concrete Prestressed Girders	Interstate Exemption

Appendix B - Pre-1971 Bridges Excluded from Inventory

East Baton Rouge Parish

Recall No. Structure No.	Facility Carried	Feature Crossed	Structure Type	Exclusion Reason
610710 61174509203506	I0110	WYANDOTTE ST. ON RAMP	Concrete Prestressed Girders	Interstate Exemption
610730 61174509203527	I0110	WYANDOTTE ST. OFF RAMP	Concrete Prestressed Girders	Interstate Exemption
610750 61174509204058	I0110	WELLER OFF RAMP (S.B.)	Concrete Prestressed Girders	Interstate Exemption
610770 61174509204085	I0110	WELLER ON RAMP (N.B.)	Concrete Prestressed Girders	Interstate Exemption
610790 61174509204246	I0110	EVAGELINE ST. ON RAMP	Concrete Prestressed Girders	Interstate Exemption
610810 61174509204287	I0110	EVANGELINE ST. OFF RAMP	Concrete Prestressed Girders	Interstate Exemption
610920 61174540107151	I0012	HONEYCUT BAYOU	Concrete Box Culvert	Interstate Exemption
611250 61174501000001	I0010	I-10 OVER LA 30 & CITY ST	Steel Plate Girder	Interstate Exemption
611280 61174501002351	I0010	LA 427-ACADIAN TW/KCS RR	Concrete Deck & Bents w/ Steel I-Beam	Interstate Exemption
611290 61174501002352	I0010	LA 427-ACADIAN TW/KCS RR	Concrete Deck & Bents w/ Steel I-Beam	Interstate Exemption
611300 61174509200261	I0110	I-110 OVER US 61B & LA 73	Concrete Deck & Bents w/ Steel I-Beam	Interstate Exemption
611310 61174509200262	I0110	I-110 OVER US 61B & LA 73	Concrete Deck & Bents w/ Steel I-Beam	Interstate Exemption
611320 61174509202311	I0110	I-110 OVER LA 67-PLANK RD	Concrete Prestressed Girders	Interstate Exemption
611330 61174509202312	I0110	I-110 OVER LA 67-PLANK RD	Concrete Prestressed Girders	Interstate Exemption
611340 61174509203041	I0110	CITY STREETS	Concrete Deck w/ Composite Welded I-Beams	Interstate Exemption
611350 61174509203042	I0110	CITY STREETS	Concrete Prestressed Girders	Interstate Exemption
612312 61170079011481		KCS RR	Steel Plate Girder	Private Ownership
612314 61170079011541		ICG RR OVER US 190	Steel Plate Girder	Private Ownership
612340 61178172002301		CHIPPEWA RR U PAS	Steel Plate Girder	Private Ownership
612344 61178172003101		CHIPPEWA U-PASS	Steel Plate Girder	Private Ownership

Appendix B - Pre-1971 Bridges Excluded from Inventory

Jefferson Parish

Recall No. Structure No.	Facility Carried	Feature Crossed	Structure Type	Exclusion Reason
000110 02260070201761		US 90 UNDER SOU RR	Steel Plate Girder - Continuous	Private Ownership
000260 02262830903421	US0090B	HARVEY TUNNEL	Tunnel or Subway	Non-Bridge Type
000270 02262830908081	US0090B	DRAIN	Concrete Box Culvert	Interstate Exemption
000274 02262830908881	US0090B	DRAIN	Concrete Box Culvert	Interstate Exemption
000375 02264501501901	I0010	DUNCAN CANAL	Concrete Slab	Interstate Exemption
000376 02264501501902	I0010	DUNCAN CANAL	Concrete Slab	Interstate Exemption
000380 02264501502061	I0010	I-10 OVER WILLIAMS BLVD	Concrete Prestressed Girders	Interstate Exemption
000390 02264501502062	I0010	I-10 OVER WILLIAMS BLVD	Concrete Prestressed Girders	Interstate Exemption
000430 02264501503821	I0010	VET MEM HWY	Concrete Prestressed Girders	Interstate Exemption
000440 02264501503912	I0010	VET MEM HWY	Concrete Prestressed Girders	Interstate Exemption
000442 02264501503956	I0010	CANAL NO 3	Concrete Prestressed Girders	Interstate Exemption
000444 02264501504157	I0010	VET MEM HWY	Concrete Prestressed Girders	Interstate Exemption
000450 02264501505032	I0010	TRANSCONTINENTAL BLVD.	Concrete Prestressed Girders	Interstate Exemption
000460 02264501505051	I0010	TRANSCONTINENTAL BLVD.	Concrete Prestressed Girders	Interstate Exemption
000472 02264501505737	I0010	OFF RP FROM I 10 EAST	Concrete Prestressed Girders	Interstate Exemption
000474 02264501505736	I0010	ON RP TO I 10 WEST	Concrete Slab	Interstate Exemption
000482 02264501505715	I0010	ON RP TO I10EAST	Concrete Slab	Interstate Exemption
000484 02264501505718	I0010	OFF RP FROM I 10 WEST	Concrete Slab	Interstate Exemption
000500 02264501506101	I0010	SUBURBAN CANAL	Concrete Prestressed Girders	Interstate Exemption
000510 02264501506102	I0010	SUBURBAN CANAL	Concrete Prestressed Girders	Interstate Exemption
000546 02264501507457	I0010	OFF RP FROM I-10 EAST	Concrete Deck w/ Composite Welded I-Beams	Interstate Exemption
000556 02264501507448	I0010	OFF RP FROM I 10 WEST	Concrete Deck w/ Composite Welded I-Beams	Interstate Exemption
000580 02264501508012	I0010	BONNABEL BLVD.	Concrete Deck w/ Composite Welded I-Beams	Interstate Exemption
000590 02264501508011	I0010	BONNABEL BLVD.	Concrete Deck w/ Composite Welded I-Beams	Interstate Exemption

Appendix B - Pre-1971 Bridges Excluded from Inventory

Jefferson Parish

Recall No. Structure No.	Facility Carried	Feature Crossed	Structure Type	Exclusion Reason
000620 02264501508671	I0010	OAKLAWN DRIVE	Concrete Deck w/ Composite Welded I-Beams	Interstate Exemption
000630 02264501508672	I0010	OAKLAWN DRIVE	Concrete Deck w/ Composite Welded I-Beams	Interstate Exemption
100030 P2629591901241	LOCAL ROAD	CANAL NO 5	Concrete Pipe Culvert	Constructed after 1970

Appendix B - Pre-1971 Bridges Excluded from Inventory

Jefferson Davis Parish

Recall No. Structure No.	Facility Carried	Feature Crossed	Structure Type	Exclusion Reason
035330 07274500300771	I0010	I-10 OVER US 165 & MP RR	Concrete Deck & Bents w/ Steel I-Beam	Interstate Exemption
035340 07274500300772	I0010	I-10 OVER US 165 & MP RR	Concrete Deck & Bents w/ Steel I-Beam	Interstate Exemption
035350 07274500301101	I0010	DRAIN	Concrete Box Culvert	Interstate Exemption
035380 07274500305111	I0010	W. LACASSINE BAYOU	Concrete Slab	Interstate Exemption
035390 07274500305112	I0010	W. LACASSINE BAYOU	Concrete Slab	Interstate Exemption
035440 07274500308231	I0010	DRAIN	Concrete Box Culvert	Interstate Exemption
035470 07274500309991	I0010	E. LACASSINE BAYOU	Concrete Slab	Interstate Exemption
035480 07274500309992	I0010	E. LACASSINE BAYOU	Concrete Slab	Interstate Exemption
035520 07274500311771	I0010	DRAIN	Concrete Box Culvert	Interstate Exemption
035610 07274500317311	I0010	W BAYOU CHENE	Concrete Slab	Interstate Exemption
035620 07274500317312	I0010	W BAYOU CHENE	Concrete Slab	Interstate Exemption
035622 07274500317901	I0010	CATTLE UNDERPASS	Concrete Box Culvert	Interstate Exemption
035624 07274500317902	I0010	CATTLE UNDERPASS	Concrete Box Culvert	Interstate Exemption
035640 07274500318431	I0010	MID BAYOU CHENE	Concrete Slab	Interstate Exemption
035650 07274500318432	I0010	MID BAYOU CHENE	Concrete Slab	Interstate Exemption
035670 07274500319941	I0010	I-10 OVER LA 26-JENNINGS	Concrete Prestressed Girders	Interstate Exemption
035680 07274500319942	I0010	I-10 OVER LA 26	Concrete Prestressed Girders	Interstate Exemption

Appendix B - Pre-1971 Bridges Excluded from Inventory

Lafayette Parish

Recall No. Structure No.	Facility Carried	Feature Crossed	Structure Type	Exclusion Reason
006390 03280040100801	US0090B	CREEK	Concrete Box Culvert	Interstate Exemption
006421 03280043000681		SOU PACIFIC RR	Steel Plate Girder	Private Ownership
006770 03284550101451	I0049	CREEK	Concrete Box Culvert	Interstate Exemption
006780 03284550100881	I0049	CREEK	Concrete Box Culvert	Interstate Exemption
006790 03284550100231	I0049	CREEK	Concrete Box Culvert	Interstate Exemption
006900 03284500503681	I0010	BAYOU ILE DES CANNES	Concrete Slab	Interstate Exemption
006910 03284500503682	I0010	BAYOU ILE DES CANNES	Concrete Slab	Interstate Exemption
006960 03284500505811	I0010	DRAIN	Concrete Box Culvert	Interstate Exemption
006970 03284500506221	I0010	COULEE MINE	Concrete Box Culvert	Interstate Exemption
007000 03284500507071	I0010	DRAIN	Concrete Box Culvert	Interstate Exemption
007002 03284500507991	I0010	DRAIN	Concrete Box Culvert	Interstate Exemption
007010 03284500508401	I0010	I-10 OVER LA 182	Concrete Prestressed Girders	Interstate Exemption
007020 03284500508402	I0010	I-10 OVER LA 182	Concrete Prestressed Girders	Interstate Exemption
007030 03284500508941	I0010	SOU PAC RR	Concrete Prestressed Girders	Interstate Exemption
007040 03284500508942	I0010	SOU PAC RR	Concrete Prestressed Girders	Interstate Exemption
007050 03284500509761	I0010	I-10 OVER I-49/US 167	Concrete Prestressed Girders	Interstate Exemption
007060 03284500509762	I0010	I-10 OVER I-49/US 167	Concrete Prestressed Girders	Interstate Exemption
300010 03284500510301	I0010	I-10 OVER LA 728-1	Concrete Prestressed Girders	Interstate Exemption
300020 03284500510302	I0010	I-10 OVER LA 728-1	Concrete Prestressed Girders	Interstate Exemption
300030 03284500510871	I0010	FRANCOIS COULEE	Concrete Slab	Interstate Exemption
300040 03284500510876	I0010	FRANCOIS COULEE	Concrete Slab	Interstate Exemption
300050 03284500511811	I0010	VERMILION RIVER	Concrete Prestressed Girders	Interstate Exemption
300060 03284500511812	I0010	VERMILION RIVER	Concrete Prestressed Girders	Interstate Exemption

Appendix B - Pre-1971 Bridges Excluded from Inventory

Lafourche Parish

Recall No. Structure No.	Facility Carried	Feature Crossed	Structure Type	Exclusion Reason
000952 02290640710371		LA 1	Steel Plate Girder	Private Ownership
001151 02294070410761		SRRR LAFOURCHE XING	Steel High Truss (Simple Through Truss)	Private Ownership

Appendix B - Pre-1971 Bridges Excluded from Inventory

Lincoln Parish

Recall No. Structure No.	Facility Carried	Feature Crossed	Structure Type	Exclusion Reason
022780 05314510510971	I0020	CYPRESS CREEK	Concrete Box Culvert	Interstate Exemption
022810 05314510512331	I0020	CREEK	Concrete Box Culvert	Interstate Exemption
022940 05314510518371	I0020	CREEK	Concrete Box Culvert	Interstate Exemption
022970 05314510519981	I0020	CREEK	Concrete Box Culvert	Interstate Exemption
023020 05314510522461	I0020	N.FORK CHOUDRANT E-BOUND	Concrete Slab	Interstate Exemption
023030 05314510522462	I0020	N.FORK CHOUDRANT W-BOUND	Concrete Slab	Interstate Exemption
023080 05314510525991	I0020	W RELIEF CHOUDRANT CREEK	Concrete Slab	Interstate Exemption
023090 05314510525992	I0020	W RELIEF CHOUDRANT CREEK	Concrete Slab	Interstate Exemption
023100 05314510526151	I0020	MID. REL.CHOUDRANT CREEK	Concrete Slab	Interstate Exemption
023110 05314510526152	I0020	MID. REL CHOUDRANT CREEK	Concrete Slab	Interstate Exemption
023120 05314510526371	I0020	CHOUDRANT CREEK	Concrete Slab	Interstate Exemption
023130 05314510526372	I0020	CHOUDRANT CREEK	Concrete Slab	Interstate Exemption
023140 05314510527071	I0020	CLEAR CREEK	Concrete Box Culvert	Interstate Exemption

Appendix B - Pre-1971 Bridges Excluded from Inventory

Livingston Parish

Recall No. Structure No.	Facility Carried	Feature Crossed	Structure Type	Exclusion Reason
057110 62324540222171	I0012	CREEK	Concrete Box Culvert	Interstate Exemption
057120 62324540223451	I0012	BLOOD RIVER	Concrete Slab	Interstate Exemption
057130 62324540223452	I0012	BLOOD RIVER	Concrete Slab	Interstate Exemption
620050 62324540201081	I0012	I-12 OVER LA 1032	Concrete Prestressed Girders	Interstate Exemption
620060 62324540201082	I0012	I-12 OVER LA 1032	Concrete Prestressed Girders	Interstate Exemption
620070 62324540201831	I0012	CREEK	Concrete Box Culvert	Interstate Exemption
620072 62324540201837	I0012	I-12 EXIT RAMP	Concrete Box Culvert	Interstate Exemption
620074 62324540201836	I0012	I-12 ENT RAMP	Concrete Box Culvert	Interstate Exemption
620080 62324540201901	I0012	I-12 OVER LA 3002	Steel I-Beam (Rolled) - Continuous	Interstate Exemption
620090 62324540201902	I0012	I-12 OVER LA 3002	Steel I-Beam (Rolled) - Continuous	Interstate Exemption
620095 62324540209271	I0012	DRAIN	Concrete Box Culvert	Interstate Exemption
620110 62324540203301	I0012	GRAYS CREEK	Concrete Slab	Interstate Exemption
620120 62324540203302	I0012	GRAYS CREEK	Concrete Slab	Interstate Exemption
620130 62324540203621	I0012	CANAL	Concrete Box Culvert	Interstate Exemption
620150 62324540205681	I0012	WEST COLYELL CR	Concrete Slab	Interstate Exemption
620160 62324540205682	I0012	WEST COLYELL CR	Concrete Slab	Interstate Exemption
620170 62324540207391	I0012	CANAL	Concrete Box Culvert	Interstate Exemption
620200 62324540208691	I0012	DUMPLIP CREEK	Concrete Slab	Interstate Exemption
620210 62324540208692	I0012	DUMPLIN CREEK	Concrete Slab	Interstate Exemption
620220 62324540209181	I0012	MIDDLE COLYELL CREEK	Concrete Slab	Interstate Exemption
620230 62324540209182	I0012	MIDDLE COLYELL CREEK	Concrete Slab	Interstate Exemption
620270 62324540212261	I0012	HORNSBY CREEK	Concrete Slab	Interstate Exemption
620280 62324540212262	I0012	HORNSBY CREEK	Concrete Slab	Interstate Exemption
620290 62324540212481	I0012	COLYELL CREEK	Concrete Slab	Interstate Exemption

Appendix B - Pre-1971 Bridges Excluded from Inventory

Livingston Parish

Recall No. Structure No.	Facility Carried	Feature Crossed	Structure Type	Exclusion Reason
620300 62324540212482	I0012	COLYELL CREEK	Concrete Slab	Interstate Exemption
620310 62324540213761	I0012	CANAL	Concrete Box Culvert	Interstate Exemption
620660 62324540217221	I0012	HOG BRANCH	Concrete Prestressed Girders	Interstate Exemption
620670 62324540217222	I0012	HOG BRANCH	Concrete Prestressed Girders	Interstate Exemption
620680 62324540218831	I0012	TICKFAW RIVER	Concrete Prestressed Girders	Interstate Exemption
620690 62324540218832	I0012	TICKFAW RIVER	Concrete Prestressed Girders	Interstate Exemption
620700 62324540220121	I0012	BIG BRANCH	Concrete Slab	Interstate Exemption
620710 62324540220122	I0012	BIG BRANCH	Concrete Slab	Interstate Exemption

Appendix B - Pre-1971 Bridges Excluded from Inventory

Natchitoches Parish

Recall No. Structure No.	Facility Carried	Feature Crossed	Structure Type	Exclusion Reason
800310 08350530500891		UNION PACIFIC RR	Concrete Deck Girder	Private Ownership

Appendix B - Pre-1971 Bridges Excluded from Inventory

Orleans Parish

Recall No. Structure No.	Facility Carried	Feature Crossed	Structure Type	Exclusion Reason
001381 02360060307531		N O AND N E RR	Steel Plate Girder	Private Ownership
001411 02360069000151		N O & N E RR	Steel Plate Girder	Private Ownership
001670 02362830800411	US0090B	R/R, CITY STS	Concrete Deck w/ Composite Welded I-Beams	Interstate Exemption
001671 02362830800412	US0090B	R/R, CITY STS	Concrete Deck w/ Composite Welded I-Beams	Interstate Exemption
001672 02362830800497	US0090B	RAMPS	Concrete Deck & Bents w/ Steel I-Beam	Interstate Exemption
001677 02362830800525	US0090B	RAMPS	Concrete Deck & Bents w/ Steel I-Beam	Interstate Exemption
001679 02362830800566	US0090B	ON RAMP US 90-B	Concrete Deck & Bents w/ Steel I-Beam	Interstate Exemption
001842 02364509000791		N O TERM RR	Steel Plate Girder - Continuous	Private Ownership
001850 02364509001162	I0010	LA 611-9 (METAIRIE ROAD)	Concrete Deck w/ Composite Welded I-Beams	Interstate Exemption
001852 02364509001161	I0010	LA 611-9 (METAIRIE ROAD)	Concrete Deck w/ Composite Welded I-Beams	Interstate Exemption
001862 02364509002046	I0010	ON RAMP TO I10 W.	Concrete Deck & Bents w/ Steel I-Beam	Interstate Exemption
001901 02364509002266	I0010	ON RAMP I-10/CARRLOTON	Concrete Deck w/ Composite Welded I-Beams	Interstate Exemption
001906 02364509002237	I0010	OFF RAMP I-10/CAROLTON	Concrete Deck & Bents w/ Steel I-Beam	Interstate Exemption
001908 02364509002245	I0010	ON RAMP (I-10E FR AIR)	Concrete Deck & Bents w/ Steel I-Beam	Interstate Exemption
001931 02364509003441	I0010	CITY STREETS	Concrete Deck w/ Composite Welded I-Beams - Continuous	Interstate Exemption
001932 02364509003436	I0010	SERVICE RD & UPT R/R	Concrete Deck & Bents w/ Steel I-Beam	Interstate Exemption
001933 02364509003447	I0010	SER RD/UPT/US90-B	Concrete Deck & Bents w/ Steel I-Beam	Interstate Exemption
001934 02364509003422	I0010	CITY STREETS /RR	Concrete Deck w/ Composite Welded I-Beams - Continuous	Interstate Exemption
001937 02364509003816	I0010	CITY STREETS POYDRAS	Concrete Deck & Bents w/ Steel I-Beam	Interstate Exemption
001938 02364509003987	I0010	CITY STREETS	Concrete Prestressed Girders	Interstate Exemption
001946 02364509004362	I0010	CITY STREETS	Concrete Deck w/ Composite Welded I-Beams	Interstate Exemption
001948 02364509004295	I0010	I 10 EAST	Concrete Prestressed Girders	Interstate Exemption
001954 02364509004498	I0010	CITY STREETS	Concrete Prestressed Girders	Interstate Exemption
001956 02364509004565	I0010	CITY STREETS	Concrete Prestressed Girders	Interstate Exemption

Appendix B - Pre-1971 Bridges Excluded from Inventory

Orleans Parish

Recall No. Structure No.	Facility Carried	Feature Crossed	Structure Type	Exclusion Reason
001958 02364509005017	I0010	CITY STRS.	Concrete Prestressed Girders	Interstate Exemption
001963 02364509005156	I0010	CITY STR.	Concrete Prestressed Girders	Interstate Exemption
001965 02364509005217	I0010	CITY STRS.	Concrete Prestressed Girders	Interstate Exemption
001967 02364509005228	I0010	CITY STR./ORLEANS AV	Concrete Prestressed Girders	Interstate Exemption
001969 02364509005475	I0010	CITY STRS.	Concrete Prestressed Girders	Interstate Exemption
001972 02364509005676	I0010	I10 EAST &I 10 W	Steel Curved Plate Girder	Interstate Exemption
001976 02364509005837	I0010	CITY STRS.	Concrete Prestressed Girders	Interstate Exemption
001983 02364509005978	I0010	CITY STRS.	Concrete Deck & Bents w/ Steel I-Beam	Interstate Exemption
001985 02364509006035	I0010	ON RAMP I-10E	Concrete Prestressed Girders	Interstate Exemption
001987 02364509006317	I0010	I-10 EAST & WEST	Concrete Deck w/ Composite Welded I-Beams	Interstate Exemption
001989 02364509006366	I0010	CITY STRS.	Concrete Deck w/ Composite Welded I-Beams	Interstate Exemption
002007 02364509007708	I0010	OFF RAMP I-10W.	Concrete Prestressed Girders	Interstate Exemption
002008 02364509008511	I0010	INNER HARBOR /CITY STS	Concrete Deck w/ Composite Welded I-Beams - Continuous	Interstate Exemption
002013 02364509008805	I0010	ON RAMP I-10E.	Concrete Prestressed Girders	Interstate Exemption
002014 02364509008808	I0010	OFF RAMP I-10W.	Concrete Prestressed Girders	Interstate Exemption
002060 02364509010711	I0010	DWYER CANAL/DWYER RD	Concrete Deck w/ Composite Welded I-Beams - Continuous	Interstate Exemption
002070 02364509010712	I0010	DWYER CANAL/DWYER RD	Concrete Deck w/ Composite Welded I-Beams	Interstate Exemption
002100 02364509012081	I0010	LAWRENCE CANAL	Concrete Slab	Interstate Exemption
002101 02364509009447	I0010	I-10 EAST & WEST US90	Concrete Deck w/ Composite Welded I-Beams	Interstate Exemption
002103 02364509009606	I0010	OLD GENTILLY RD	Concrete Prestressed Girders	Interstate Exemption
002106 02364509010031	I0010	I-10 OVER US 90(CHEF HWY)	Concrete Deck w/ Composite Welded I-Beams - Continuous	Interstate Exemption
002107 02364509009981	I0010	I-10	Concrete Deck w/ Composite Welded I-Beams - Continuous	Interstate Exemption
002110 02364509012082	I0010	LAWRENCE CANAL	Concrete Slab	Interstate Exemption
002111 02364509010042	I0010	I-10 OVER US 90(CHEF HWY)	Concrete Prestressed Girders	Interstate Exemption

Appendix B - Pre-1971 Bridges Excluded from Inventory

Orleans Parish

Recall No. Structure No.	Facility Carried	Feature Crossed	Structure Type	Exclusion Reason
002113 02364509010135	I0010	ON RAMP I-10E.FROM US90	Concrete Prestressed Girders	Interstate Exemption
002115 02364509010216	I0010	ON RAMP I-10W FROM US90	Concrete Prestressed Girders	Interstate Exemption
002120 02364509013191	I0010	CITRUS CANAL	Concrete Slab	Interstate Exemption
002130 02364509013192	I0010	CITRUS CANAL	Concrete Slab	Interstate Exemption
002190 02364504303102	I0510	I-510(PARIS RD) OVER I-10	Concrete Deck w/ Composite Welded I-Beams - Continuous	Interstate Exemption
002191 02364504303101	I0510	I-510(PARIS RD) OVER I-10	Concrete Deck w/ Composite Welded I-Beams - Continuous	Interstate Exemption
002220 02364509018131	I0010	DRAIN CANAL	Concrete Prestressed Girders	Interstate Exemption
002230 02364509018132	I0010	DRAIN CANAL	Concrete Prestressed Girders	Interstate Exemption
002254 02364509002288	I0010	CARROLTON AVE	Concrete Deck & Bents w/ Steel I-Beam	Interstate Exemption
002260 02364509019581	I0010	DRAIN CANAL	Concrete Prestressed Girders	Interstate Exemption
002270 02364509019582	I0010	DRAIN CANAL	Concrete Prestressed Girders	Interstate Exemption
002300 02364509021241	I0010	DRAIN CANAL	Concrete Prestressed Girders	Interstate Exemption
002310 02364509021242	I0010	DRAIN CANAL	Concrete Prestressed Girders	Interstate Exemption
002320 02364509022902	I0010	DRAIN CANAL	Concrete Prestressed Girders	Interstate Exemption
002330 02364509022891	I0010	DRAIN CANAL	Concrete Prestressed Girders	Interstate Exemption
020268 02364509008512	I0010	CITY STREETS	Concrete Deck w/ Composite Welded I-Beams	Interstate Exemption
020276 02364509009532	I0010	GROUND	Concrete Deck w/ Composite Welded I-Beams	Interstate Exemption
020293 02362830803011	US0090B	CITY STREETS	Steel Deck Truss	Interstate Exemption
020444 02364503403285		GENTILLY BLVD RAMP	Steel Plate Girder	Private Ownership
020465 02364509004361	I-0010	CITY STREETS	Concrete Prestressed Girders	Interstate Exemption
020466 02364509004321	I-0010	GRAVIER STREET	Concrete Deck w/ Composite Welded I-Beams	Interstate Exemption
200010 02364509002168	I0010	I-10 WEST TO US 61	Concrete Deck & Bents w/ Steel I-Beam	Interstate Exemption
200110 02364509007705	I0010	I-10 EAST & WEST	Concrete Prestressed Girders	Interstate Exemption
200120 02364503400485	I0610	ON RAMP I-610E.	Concrete Deck w/ Composite Welded I-Beams	Interstate Exemption

Appendix B - Pre-1971 Bridges Excluded from Inventory

Orleans Parish

Recall No. Structure No.	Facility Carried	Feature Crossed	Structure Type	Exclusion Reason
200130 02364503400488	I0610	OFF RAMP TO I 610 E	Concrete Deck w/ Composite Welded I-Beams	Interstate Exemption
200140 02364503400497	I0610	ON RAMP FROM I 610 E	Concrete Slab	Interstate Exemption
200320 02362830800696	US0090B	RAMP BAYOU	Concrete Deck & Bents w/ Steel I-Beam	Interstate Exemption
200470 02362830800758	US0090B	US 90-B W.OFF RAMP	Concrete Deck & Bents w/ Steel I-Beam	Interstate Exemption
200500 02362830800778	US0090B	S SERVICE RD/RAMP	Concrete Deck & Bents w/ Steel I-Beam	Interstate Exemption
200580 02362830801076	US0090B	RAMP	Concrete Deck & Bents w/ Steel I-Beam	Interstate Exemption
200600 02362830801175	US0090B	RAMP	Concrete Deck w/ Composite Welded I-Beams - Continuous	Interstate Exemption
200630 02362830801198	US0090B	RAMP	Concrete Deck & Bents w/ Steel I-Beam	Interstate Exemption
200710 02362830801767	US0090B	CITY STREETS	Steel Plate Girder	Interstate Exemption
200790 02362830802441	US0090B	MISSISSIPPI RIVER/CITY ST	Steel High Truss (Cantilevered Through Truss)	Interstate Exemption
204212 02364503404236	I0610	ON RP FROM FRANKLIN AVE	Concrete Prestressed Girders	Interstate Exemption
204216 02364503404357	I0610	OFF RP TO FRANKLIN AVE	Concrete Prestressed Girders	Interstate Exemption

Appendix B - Pre-1971 Bridges Excluded from Inventory

Ouachita Parish

Recall No. Structure No.	Facility Carried	Feature Crossed	Structure Type	Exclusion Reason
024691 05370261010151		MO PACIFIC RR	Steel Plate Girder	Private Ownership
025310 05374510602461	I0020	CURRY CREEK	Concrete Box Culvert	Interstate Exemption
025340 05374510603591	I0020	CURRY CREEK	Concrete Slab	Interstate Exemption
025350 05374510603592	I0020	CURRY CREEK	Concrete Slab	Interstate Exemption
025360 05374510604731	I0020	CREEK	Concrete Box Culvert	Interstate Exemption
025390 05374510605611	I0020	BROWNLEE CREEK	Concrete Box Culvert	Interstate Exemption
025420 05374510608131	I0020	PATRICK CREEK	Concrete Box Culvert	Interstate Exemption
025450 05374510609411	I0020	CREEK	Concrete Box Culvert	Interstate Exemption
025490 05374510612541	I0020	STEEP BAYOU	Concrete Box Culvert	Interstate Exemption
025560 05374510616311	I0020	BLACK BAYOU	Concrete Slab	Interstate Exemption
025562 05374510616317	I0020	BLACK BAYOU	Concrete Slab	Interstate Exemption
025570 05374510616312	I0020	BLACK BAYOU	Concrete Slab	Interstate Exemption
025572 05374510616316	I0020	BLACK BAYOU	Concrete Slab	Interstate Exemption
025610 05374510616635	I0020	I-20	Concrete Deck w/ Composite Welded I-Beams	Interstate Exemption
025690 05374510619621	I0020	YOUNGS BAYOU	Concrete Slab	Interstate Exemption
025692 05374510619626	I0020	YOUNGS BAYOU	Concrete Slab	Interstate Exemption
025700 05374510619622	I0020	YOUNGS BAYOU	Concrete Slab	Interstate Exemption
025702 05374510619627	I0020	YOUNG'S BAYOU	Concrete Slab	Interstate Exemption
025710 05374510619881	I0020	I-20 OVER US 165	Concrete Deck w/ Composite Welded I-Beams	Interstate Exemption
025720 05374510619882	I0020	I-20 OVER US 165	Concrete Deck w/ Composite Welded I-Beams	Interstate Exemption
025722 05374510619887	I0020	I-20 RAMP-H OVER US 165	Concrete Deck w/ Composite Welded I-Beams	Interstate Exemption
025730 05374510620101	I0020	E YOUNGS BAYOU	Concrete Box Culvert	Interstate Exemption
025760 05374510620981	I0020	DRAIN	Concrete Box Culvert	Interstate Exemption
025790 05374510624861	I0020	BENNETT BAYOU	Concrete Slab	Interstate Exemption

Appendix B - Pre-1971 Bridges Excluded from Inventory

Ouachita Parish

Recall No. Structure No.	Facility Carried	Feature Crossed	Structure Type	Exclusion Reason
025792 05374510624862	I0020	BENNETT BAYOU	Concrete Slab	Interstate Exemption
025820 05374510626901	I0020	GOURD BAYOU	Concrete Box Culvert	Interstate Exemption
050134 05374510609412	I0020	CREEK	Concrete Box Culvert	Interstate Exemption
050135 05374510608142	I0020	CREEK	Concrete Box Culvert	Interstate Exemption
050136 05374510605612	I0020	CREEK	Concrete Box Culvert	Interstate Exemption
500150 05374510616841	I0020	CITY ST/ICG RR/OUACHITA R	Steel Plate Girder - Suspended	Interstate Exemption
500160 05374510616842	I0020	CITY ST/ICG RR/OUACHITA R	Steel Plate Girder - Suspended	Interstate Exemption
500190 05374510617126	I0020	I20;RAMP 2	Concrete Deck w/ Composite Welded I-Beams	Interstate Exemption
500200 05374510617187	I0020	I20;RAMP 3	Concrete Deck w/ Composite Welded I-Beams	Interstate Exemption
500210 05374510617378	I0020	I20;RAMP 1	Concrete Deck w/ Composite Welded I-Beams	Interstate Exemption
500240 05374510617515	I0020	I20;RAMP 4	Concrete Deck w/ Composite Welded I-Beams	Interstate Exemption
500270 05374510617747	I0020	I20;RAMP S1	Concrete Deck w/ Composite Welded I-Beams	Interstate Exemption
500280 05374510617886	I0020	I20;RAMP N1	Concrete Deck w/ Composite Welded I-Beams	Interstate Exemption
500290 05374510617947	I0020	I20;RAMP S2	Concrete Deck w/ Composite Welded I-Beams	Interstate Exemption
500300 05374510617986	I0020	I20;RAMP N2	Concrete Deck w/ Composite Welded I-Beams	Interstate Exemption
500310 05374510618067	I0020	I20;RAMP S3	Concrete Deck w/ Composite Welded I-Beams	Interstate Exemption
500320 05374510618096	I0020	I20;RAMP N3	Concrete Deck w/ Composite Welded I-Beams	Interstate Exemption
500340 05374510618228	I0020	I-20;RAMP N4	Concrete Deck w/ Composite Welded I-Beams	Interstate Exemption
500370 05374510618365	I0020	I20;RAMP S4	Concrete Deck w/ Composite Welded I-Beams	Interstate Exemption
500380 05374510618528	I0020	I20;RAMP N5	Concrete Deck w/ Composite Welded I-Beams	Interstate Exemption
500390 05374510618545	I0020	I20;RAMP S5	Concrete Deck w/ Composite Welded I-Beams	Interstate Exemption

Appendix B - Pre-1971 Bridges Excluded from Inventory

Plaquemines Parish

Recall No. Structure No.	Facility Carried	Feature Crossed	Structure Type	Exclusion Reason
002510 02380620200621	LA0023	I C WATERWAY	Tunnel or Subway	Non-Bridge Type
020141 P3829344894761	LOCAL ROAD	MISS. RIVER FERRY RAMP	Steel Low Truss (Pony Truss)	Non-Bridge Type
020142 P3829342894781	LOCAL ROAD	MISS. RIVER FERRY RAMP	Steel Low Truss (Pony Truss)	Non-Bridge Type

Appendix B - Pre-1971 Bridges Excluded from Inventory

Pointe Coupee Parish

Recall No. Structure No.	Facility Carried	Feature Crossed	Structure Type	Exclusion Reason
612330 61392190604191		LA 10	Steel Plate Girder	Private Ownership

Appendix B - Pre-1971 Bridges Excluded from Inventory

Rapides Parish

Recall No. Structure No.	Facility Carried	Feature Crossed	Structure Type	Exclusion Reason
800260 08400230101241		UP RR	Steel Plate Girder - Continuous	Private Ownership

Appendix B - Pre-1971 Bridges Excluded from Inventory

Richland Parish

Recall No. Structure No.	Facility Carried	Feature Crossed	Structure Type	Exclusion Reason
026690 05424510700081	I0020	OLD BAYOU LAFOURCHE	Concrete Slab	Interstate Exemption
026700 05424510700082	I0020	OLD BAYOU LAFOURCHE	Concrete Slab	Interstate Exemption
026710 05424510700271	I0020	BAYOU LAFOURCHE	Concrete Prestressed Girders	Interstate Exemption
026720 05424510700272	I0020	BAYOU LAFOURCHE	Concrete Prestressed Girders	Interstate Exemption
026730 05424510700511	I0020	DIVERSION CANAL	Concrete Slab	Interstate Exemption
026740 05424510700512	I0020	DIVERSION CANAL	Concrete Slab	Interstate Exemption
026750 05424510701571	I0020	BAYOU CREW	Concrete Slab	Interstate Exemption
026760 05424510701572	I0020	BAYOU CREW	Concrete Slab	Interstate Exemption
026790 05424510704541	I0020	DRAIN	Concrete Box Culvert	Interstate Exemption
026820 05424510707361	I0020	BOEUF RIVER	Concrete Prestressed Girders	Interstate Exemption
026840 05424510709611	I0020	DRAIN	Concrete Box Culvert	Interstate Exemption
026850 05424510710511	I0020	I-20 OVER LA 137	Concrete Prestressed Girders	Interstate Exemption
026860 05424510710512	I0020	I-20 OVER LA 137	Concrete Prestressed Girders	Interstate Exemption
026890 05424510712031	I0020	BURNS BAYOU	Concrete Box Culvert	Interstate Exemption
026900 05424510712721	I0020	DRAIN	Concrete Box Culvert	Interstate Exemption
026910 05424510713631	I0020	BEE BAYOU	Concrete Slab	Interstate Exemption
026920 05424510713632	I0020	BEE BAYOU	Concrete Slab	Interstate Exemption
026950 05424510714501	I0020	COW BAYOU	Concrete Box Culvert	Interstate Exemption
026980 05424510717391	I0020	CYPRESS CREEK	Concrete Slab	Interstate Exemption
026990 05424510717392	I0020	CYPRESS CREEK	Concrete Slab	Interstate Exemption
027000 05424510717491	I0020	HURRICANE BAYOU	Concrete Box Culvert	Interstate Exemption
027010 05424510721971	I0020	ASH SLOUGH	Concrete Box Culvert	Interstate Exemption
027040 05424510724381	I0020	TURKEY CREEK	Concrete Slab	Interstate Exemption
027050 05424510724382	I0020	TURKEY CREEK	Concrete Slab	Interstate Exemption

Appendix B - Pre-1971 Bridges Excluded from Inventory

Richland Parish

Recall No. Structure No.	Facility Carried	Feature Crossed	Structure Type	Exclusion Reason
027060 05424510726061	I0020	I-20 OVER LA 17	Concrete Prestressed Girders	Interstate Exemption
027070 05424510726062	I0020	I-20 OVER LA 17	Concrete Prestressed Girders	Interstate Exemption

Appendix B - Pre-1971 Bridges Excluded from Inventory

St. Landry Parish

Recall No. Structure No.	Facility Carried	Feature Crossed	Structure Type	Exclusion Reason
008160 03494550208951	I0049	DRAINAGE CANAL	Concrete Box Culvert	Interstate Exemption
008170 03494550208451	I0049	DRAINAGE CANAL	Concrete Box Culvert	Interstate Exemption
008180 03494550208072	I0049	BAYOU CALLAHAN	Concrete Slab	Interstate Exemption
008182 03494550207881	I0049	DRAINAGE DITCH	Concrete Box Culvert	Interstate Exemption
008190 03494550208071	I0049	BAYOU CALLAHAN	Concrete Slab	Interstate Exemption
008200 03494550205202	I0049	BAYOU BOURBEAU	Concrete Slab	Interstate Exemption
008210 03494550205201	I0049	BAYOU BOURBEAU	Concrete Slab	Interstate Exemption
008220 03494550204151	I0049	DRAINAGE CANAL	Concrete Box Culvert	Interstate Exemption
008230 03494550201301	I0049	DRAINAGE CANAL	Concrete Box Culvert	Interstate Exemption
008240 03494550200002	I0049	BAYOU CARENCRO	Concrete Slab	Interstate Exemption
008250 03494550200001	I0049	BAYOU CARENCRO	Concrete Slab	Interstate Exemption

Appendix B - Pre-1971 Bridges Excluded from Inventory

St. Martin Parish

Recall No. Structure No.	Facility Carried	Feature Crossed	Structure Type	Exclusion Reason
300110 03504500601411	I0010	BAYOU TECHE	Concrete Prestressed Girders	Interstate Exemption
300120 03504500601412	I0010	BAYOU TECHE	Concrete Prestressed Girders	Interstate Exemption
300130 03504500602261	I0010	I-10 OVER LA 328	Steel I-Beam (Rolled) - Continuous	Interstate Exemption
300140 03504500602262	I0010	I-10 OVER LA 328	Steel I-Beam (Rolled) - Continuous	Interstate Exemption
300170 03504500606681	I0010	M P RR, LOCAL ROAD	Concrete Prestressed Girders	Interstate Exemption
300180 03504500606682	I0010	M P RR, LOCAL ROAD	Concrete Prestressed Girders	Interstate Exemption
300190 03504500607331	I0010	DRAIN	Concrete Box Culvert	Interstate Exemption
300200 03504500607491	I0010	I-10 OVER LA 347	Steel Plate Girder - Continuous	Interstate Exemption
300210 03504500607492	I0010	I-10 OVER LA 347	Steel Plate Girder - Continuous	Interstate Exemption
300220 03504500609521	I0010	BAYOU PORTAGE	Concrete Prestressed Girders	Interstate Exemption
300230 03504500609522	I0010	BAYOU PORTAGE	Concrete Prestressed Girders	Interstate Exemption

Appendix B - Pre-1971 Bridges Excluded from Inventory

St. Tammany Parish

Recall No. Structure No.	Facility Carried	Feature Crossed	Structure Type	Exclusion Reason
059870 62524501801081	I0010	CANAL	Concrete Slab	Interstate Exemption
059880 62524501801082	I0010	CANAL	Concrete Slab	Interstate Exemption
059890 62524501803101	I0010	I-10 OVER LA 433	Concrete Deck w/ Composite Welded I-Beams	Interstate Exemption
059900 62524501803102	I0010	I-10 OVER LA 433	Concrete Deck w/ Composite Welded I-Beams	Interstate Exemption
059910 62524501804201	I0010	CANAL	Concrete Slab	Interstate Exemption
059920 62524501804202	I0010	DRAINAGE CANAL	Concrete Slab	Interstate Exemption
059950 62524501805821	I0010	I-10 OVER US 190	Concrete Deck w/ Composite Welded I-Beams	Interstate Exemption
059960 62524501805822	I0010	I-10 OVER US 190	Concrete Deck w/ Composite Welded I-Beams	Interstate Exemption
059970 62524501806371	I0010	CANAL	Concrete Slab	Interstate Exemption
059980 62524501806372	I0010	CANAL	Concrete Slab	Interstate Exemption
059990 62524501806691	I0010	CANAL	Concrete Slab	Interstate Exemption
060000 62524501806692	I0010	CANAL	Concrete Slab	Interstate Exemption
060070 62524530107021	I0059	YELLOW BAYOU	Concrete Slab	Interstate Exemption
060080 62524530107022	I0059	YELLOW BAYOU	Concrete Slab	Interstate Exemption
060090 62524530107661	I0059	MIDDLE SLOUGH	Concrete Slab	Interstate Exemption
060100 62524530107662	I0059	MIDDLE SLOUGH	Concrete Slab	Interstate Exemption
060110 62524530108161	I0059	DRY BAYOU	Concrete Slab	Interstate Exemption
060120 62524530108162	I0059	DRY BAYOU	Concrete Slab	Interstate Exemption
060130 62524530108691	I0059	INDIAN BAYOU	Concrete Slab	Interstate Exemption
060140 62524530108692	I0059	INDIAN BAYOU	Concrete Slab	Interstate Exemption
060150 62524530109671	I0059	CLEAR BAYOU	Concrete Slab	Interstate Exemption
060160 62524530109672	I0059	CLEAR BAYOU	Concrete Slab	Interstate Exemption
060170 62524530110791	I0059	RONES BAYOU	Concrete Slab	Interstate Exemption
060180 62524530110792	I0059	RONES BAYOU	Concrete Slab	Interstate Exemption

Appendix B - Pre-1971 Bridges Excluded from Inventory

St. Tammany Parish

Recall No. Structure No.	Facility Carried	Feature Crossed	Structure Type	Exclusion Reason
060190 62524530200001	I0059	LOCAL RD EAST PEARL RIVER	Concrete Box Girder	Interstate Exemption
060200 62524530200002	I0059	LOCAL RD EAST PEARL RIVER	Concrete Box Girder	Interstate Exemption
620122 P5230223900632	LOCAL ROAD	W APPR RD CHINCHUB BAYOU	Concrete Deck Girder	Private Ownership
620123 P5230223900631	LOCAL ROAD	W APPR RD CHINCHUB BAYOU	Concrete Deck Girder	Private Ownership
620124 P5230223900601	LOCAL ROAD	N APPR RD CHINCHUBA BAYOU	Concrete Deck Girder	Private Ownership
620125 P5230223900602	LOCAL ROAD	N APPR RD CHINCHUBA BAYOU	Concrete Deck Girder	Private Ownership
620427 62524540429852	I0012	I-12 OVER PAR RD ROLLINS	Concrete Prestressed Girders	Interstate Exemption
620428 62524540430331	I0012	VINCENT BAYOU	Concrete Slab	Interstate Exemption
620429 62524540430332	I0012	VINCENT BAYOU	Concrete Slab	Interstate Exemption
620430 62524540430681	I0012	I-12 OVER US 11	Concrete Deck & Bents w/ Steel I-Beam	Interstate Exemption
620440 62524540430682	I0012	I-12 OVER US 11	Concrete Deck & Bents w/ Steel I-Beam	Interstate Exemption
620460 62524540432381	I0012	DRAIN	Concrete Box Culvert	Interstate Exemption
620490 62524540432531	I0012	I-12 OVER I-59 SB	Concrete Prestressed Girders	Interstate Exemption
620500 62524540432532	I0012	I-12 OVER I-59 SB	Concrete Prestressed Girders	Interstate Exemption
620510 62524540432536	I0012	I-12 RAMP OVER I-59 SB	Concrete Prestressed Girders	Interstate Exemption
620520 62524540432651	I0012	I-12 OVER I-59 NB	Concrete Prestressed Girders	Interstate Exemption
620530 62524540432652	I0012	I-12 OVER I-59 NB	Concrete Prestressed Girders	Interstate Exemption
620540 62524540432681	I0012	I-12 OVER I-10	Concrete Deck w/ Composite Welded I-Beams	Interstate Exemption
620550 62524501807401	I0010	I-10 OVER I-59 NB LANE	Steel Curved Plate Girder	Interstate Exemption
620590 62524501809601	I0010	W PEARL RIVER	Concrete Deck w/ Composite Welded I-Beams	Interstate Exemption
620600 62524501809602	I0010	W PEARL RIVER	Concrete Deck w/ Composite Welded I-Beams	Interstate Exemption
620610 62524501812101	I0010	MIDDLE PEARL R.	Concrete Prestressed Girders	Interstate Exemption
620620 62524501812102	I0010	MIDDLE PEARL R.	Concrete Prestressed Girders	Interstate Exemption
620630 62524501900001	I0010	EAST PEARL RIVER	Steel Plate Girder	Interstate Exemption

Appendix B - Pre-1971 Bridges Excluded from Inventory

St. Tammany Parish

Recall No. Structure No.	Facility Carried	Feature Crossed	Structure Type	Exclusion Reason
621150 62524540429851	I0012	I-12 OVER PAR RD ROLLINS	Concrete Prestressed Girders	Interstate Exemption

Appendix B - Pre-1971 Bridges Excluded from Inventory

Tangipahoa Parish

Recall No. Structure No.	Facility Carried	Feature Crossed	Structure Type	Exclusion Reason
057151 62534540300001	I0012	NATALBANY RIVER	Concrete Prestressed Girders	Interstate Exemption
057152 62534540300002	I0012	NATALBANY RIVER	Concrete Prestressed Girders	Interstate Exemption
062180 62534529011391	I0055	DRAIN	Concrete Box Culvert	Interstate Exemption
062210 62534529013201	I0055	PONCHATOULA CR.	Concrete Deck & Bents w/ Steel I-Beam	Interstate Exemption
062220 62534529013202	I0055	PONCHATOULA CR.	Concrete Deck & Bents w/ Steel I-Beam	Interstate Exemption
062300 62534529016951	I0055	I-55 OVER US 190	Concrete Prestressed Girders	Interstate Exemption
062310 62534529016952	I0055	I-55 OVER US 190	Concrete Prestressed Girders	Interstate Exemption
062330 62534529017042	I0055	ICG RAILROAD	Concrete Prestressed Girders	Interstate Exemption
062340 62534529017191	I0055	YELLOW WATER	Concrete Prestressed Girders	Interstate Exemption
062350 62534529017192	I0055	YELLOW WATER RIVER	Concrete Prestressed Girders	Interstate Exemption
062432 62534529028881	I0055	LITTLE NAT RIVER	Concrete Slab	Interstate Exemption
062434 62534529028882	I0055	LITTLE NAT RIVER	Concrete Slab	Interstate Exemption
062436 62534529030861	I0055	CREEK	Concrete Box Culvert	Interstate Exemption
062440 62534529032471	I0055	I-55 OVER LA 16	Concrete Prestressed Girders	Interstate Exemption
062450 62534529032472	I0055	I-55 OVER LA 16	Concrete Prestressed Girders	Interstate Exemption
062452 62534529032751	I0055	CREEK	Concrete Box Culvert	Interstate Exemption
062480 62534529036251	I0055	I-55 OVER LA 1048	Concrete Prestressed Girders	Interstate Exemption
062490 62534529036252	I0055	I-55 OVER LA 1048	Concrete Prestressed Girders	Interstate Exemption
062530 62534529040901	I0055	CLINE BRANCH	Concrete Box Culvert	Interstate Exemption
062540 62534529042281	I0055	CREEK	Concrete Box Culvert	Interstate Exemption
062570 62534529042921	I0055	BEAVER CREEK	Concrete Deck Girder	Interstate Exemption
062580 62534529042922	I0055	BEAVER CREEK	Concrete Deck Girder	Interstate Exemption
062590 62534529043361	I0055	BLACK BRANCH	Concrete Box Culvert	Interstate Exemption
062620 62534529045901	I0055	BUTTON CREEK	Concrete Box Culvert	Interstate Exemption

Appendix B - Pre-1971 Bridges Excluded from Inventory

Tangipahoa Parish

Recall No. Structure No.	Facility Carried	Feature Crossed	Structure Type	Exclusion Reason
062630 62534529046201	I0055	I-55 OVER LA 1049	Concrete Prestressed Girders	Interstate Exemption
062640 62534529046202	I0055	I-55 OVER LA 1049	Concrete Prestressed Girders	Interstate Exemption
062650 62534529047001	I0055	I-55 OVER LA 38	Concrete Prestressed Girders	Interstate Exemption
062660 62534529047002	I0055	I-55 OVER LA 38	Concrete Prestressed Girders	Interstate Exemption
062670 62534529047661	I0055	CREEK	Concrete Box Culvert	Interstate Exemption
062680 62534529048191	I0055	COOLS CREEK	Concrete Slab	Interstate Exemption
062690 62534529048192	I0055	COOLS CREEK	Concrete Slab	Interstate Exemption
062720 62534529049051	I0055	TERRYS CREEK	Concrete Slab	Interstate Exemption
062730 62534529049052	I0055	TERRYS CREEK	Concrete Slab	Interstate Exemption
062740 62534529051171	I0055	DRAIN	Concrete Box Culvert	Interstate Exemption
062750 62534529051191	I0055	PARISH ROAD	Concrete Prestressed Girders	Interstate Exemption
062760 62534529051192	I0055	PARISH ROAD	Concrete Prestressed Girders	Interstate Exemption
620340 62534540301991	I0012	DRAIN	Concrete Box Culvert	Interstate Exemption
620350 62534540303111	I0012	YELLOW WATER RIVER REL.	Concrete Slab	Interstate Exemption
620360 62534540303112	I0012	YELLOW WATER RIVER REL.	Concrete Slab	Interstate Exemption
620380 62534540304121	I0012	I-12 OVER I-55	Steel Plate Girder	Interstate Exemption
620382 62534540304122	I0012	I-12 OVER I-55	Steel Plate Girder	Interstate Exemption
620400 62534540305681	I0012	DRAINAGE	Concrete Box Culvert	Interstate Exemption
621160 62534529017041	I0055	ICG RAILROAD	Concrete Prestressed Girders	Interstate Exemption

Appendix B - Pre-1971 Bridges Excluded from Inventory

Terrebonne Parish

Recall No. Structure No.	Facility Carried	Feature Crossed	Structure Type	Exclusion Reason
003280 02550653000831	LA3040	I.C WATERWAY HOUMA TUNNEL	Tunnel or Subway	Non-Bridge Type

Appendix B - Pre-1971 Bridges Excluded from Inventory

Vernon Parish

Recall No. Structure No.	Facility Carried	Feature Crossed	Structure Type	Exclusion Reason
800290 08580250100341		KCS RR	Steel Plate Girder	Private Ownership

Appendix B - Pre-1971 Bridges Excluded from Inventory

Webster Parish

Recall No. Structure No.	Facility Carried	Feature Crossed	Structure Type	Exclusion Reason
019412 04600860100391		LA. 7	Steel Plate Girder - Continuous	Private Ownership
019820 04604510304011	I0020	BOONE CREEK	Concrete Slab	Interstate Exemption
019840 04604510306341	I0020	LA 7 @ DIXIE INN	Concrete Deck & Bents w/ Steel I-Beam	Interstate Exemption
019850 04604510306342	I0020	LA 7 @ DIXIE INN	Concrete Deck & Bents w/ Steel I-Beam	Interstate Exemption
019870 04604510306782	I0020	DORCHEAT BAYOU REL	Concrete Prestressed Girders	Interstate Exemption
019890 04604510307182	I0020	DORCHEAT BAYOU	Concrete Prestressed Girders	Interstate Exemption
019910 04604510307512	I0020	DORCHEAT BAYOU REL	Concrete Prestressed Girders	Interstate Exemption
019920 04604510308771	I0020	MILE CREEK	Concrete Box Culvert	Interstate Exemption
019960 04604510309141	I0020	KCS R/R	Concrete Deck & Bents w/ Steel I-Beam	Interstate Exemption
019970 04604510309142	I0020	KCS R/R	Concrete Deck & Bents w/ Steel I-Beam	Interstate Exemption
019972 04604510309145	I0020	L & A RR	Concrete Deck & Bents w/ Steel I-Beam	Interstate Exemption
019980 04604510309431	I0020	COOLEY BRANCH	Concrete Prestressed Girders	Interstate Exemption
019990 04604510309432	I0020	COOLEY BRANCH	Concrete Prestressed Girders	Interstate Exemption
020040 04604510313271	I0020	BRUSHY CREEK	Concrete Box Culvert	Interstate Exemption

Appendix B - Pre-1971 Bridges Excluded from Inventory

West Baton Rouge Parish

Recall No. Structure No.	Facility Carried	Feature Crossed	Structure Type	Exclusion Reason
610970 61614500808481	I0010	DRAINAGE CANAL	Concrete Box Culvert	Interstate Exemption
610980 61614500809751	I0010	DRAINAGE CANAL	Concrete Box Culvert	Interstate Exemption
610990 61614500810111	I0010	I-10 OVER LA 415-WESTOVER	Concrete Prestressed Girders	Interstate Exemption
611000 61614500810112	I0010	I-10 OVER LA 415-WESTOVER	Concrete Prestressed Girders	Interstate Exemption
611010 61614500810901	I0010	DRAINAGE CANAL	Concrete Box Culvert	Interstate Exemption
611020 61614500812101	I0010	I-10 OVER LA 1 & M.P. RR	Steel Plate Girder	Interstate Exemption
611030 61614500812106	I0010	RAMP	Concrete Prestressed Girders	Interstate Exemption
611040 61614500812107	I0010	EB RAMP TO LA1 SB	Concrete Prestressed Girders	Interstate Exemption
611050 61614500812186	I0010	M.P. RR, LOCAL ROAD	Steel Curved Plate Girder	Interstate Exemption
611060 61614500812227	I0010	LA 1/M P RR/LOC RD	Concrete Prestressed Girders	Interstate Exemption
611070 61614500812235	I0010	LA 1, RAMPS	Concrete Prestressed Girders	Interstate Exemption
611080 61614500812248	I0010	LA 1, RAMPS	Concrete Prestressed Girders	Interstate Exemption
611090 61614500812308	I0010	RAMP TO PORT ALLEN	Concrete Prestressed Girders	Interstate Exemption
611100 61614500812326	I0010	LA 1, M.P. RR, LOCAL RD	Concrete Deck w/ Composite Welded I-Beams	Interstate Exemption
611110 61614500812337	I0010	LA 1, RAMPS	Concrete Prestressed Girders	Interstate Exemption
611120 61614500812345	I0010	RAMPS	Concrete Prestressed Girders	Interstate Exemption
611140 61614500812398	I0010	RAMP	Concrete Prestressed Girders	Interstate Exemption
611160 61614500812435	I0010	FRONTAGE ROAD	Concrete Prestressed Girders	Interstate Exemption

Appendix C. National Register Status for Pre-1971 Bridges

THIS PAGE INTENTIONALLY LEFT BLANK

Appendix C - National Register Status for Pre-1971 Bridges

Acadia Parish

Recall No.* Structure No.	Facility Carried	Feature Crossed	Structure Type	Year Built	Owner	National Register Status
003720 03010030905991	US0090	CREEK	Concrete Box Culvert	1931	State of Louisiana	Not eligible
003790 03010031010411	US0090	CREEK	Concrete Box Culvert	1932	State of Louisiana	Not eligible
003810 03010570200001	LA0013	BAYOU QUEUE DE TORTUE	Concrete Deck Girder	1952	State of Louisiana	Not eligible
003820 03010570201361	LA0013	CREEK	Concrete Box Culvert	1952	State of Louisiana	Not eligible
003830 03010570203651	LA0013	LIONS PT GULLEY	Concrete Deck Girder	1951	State of Louisiana	Not eligible
003850 03010570301181	LA0013	CREEK	Concrete Box Culvert	1957	State of Louisiana	Not eligible
003880 03010570304061	LA0013	CREEK	Concrete Box Culvert	1960	State of Louisiana	Not eligible
003890 03010570307281	LA0013	LONG POINT GULLY	Concrete Slab	1960	State of Louisiana	Not eligible
003900 03010570308211	LA0013	CREEK	Concrete Box Culvert	1960	State of Louisiana	Not eligible
003910 03010570309911	LA0013	CREEK	Concrete Box Culvert	1959	State of Louisiana	Not eligible
003920 03010570312931	LA0013	GRAND COULEE	Concrete Box Culvert	1960	State of Louisiana	Not eligible
003930 03010570316761	LA0013	CREEK	Concrete Slab	1962	State of Louisiana	Not eligible
003940 03010570316861	LA0013	BAYOU MALLET	Concrete Slab	1960	State of Louisiana	Not eligible
003950 03010570317921	LA0013	CREEK	Concrete Box Culvert	1966	State of Louisiana	Not eligible
003980 03012010203501	LA0097	CREEK	Concrete Box Culvert	1954	State of Louisiana	Not eligible
003990 03012010206101	LA0097	0ICE CANAL	Concrete Box Culvert	1961	State of Louisiana	Not eligible
003992 03012010207641	LA0097	CREEK	Concrete Box Culvert	1961	State of Louisiana	Not eligible

*Structure number only is shown for federally-owned bridges without a LADOTD recall number; off-system bridges not owned by LADOTD or a federal agency are assigned a number beginning with “XXXX.”

Appendix C - National Register Status for Pre-1971 Bridges

Acadia Parish

Recall No.* Structure No.	Facility Carried	Feature Crossed	Structure Type	Year Built	Owner	National Register Status
004000 03012010307741	LA0097	CREEK	Concrete Box Culvert	1961	State of Louisiana	Not eligible
004010 03012010308491	LA0097	CREEK	Concrete Box Culvert	1956	State of Louisiana	Not eligible
004020 03012010310951	LA0097	CREEK	Concrete Box Culvert	1956	State of Louisiana	Not eligible
004030 03012070600001	LA0342	QUEUE DE TORTUE BAYOU	Concrete Slab	1953	State of Louisiana	Not eligible
004050 03012070701441	LA0035	DRAINAGE CANAL BRIDGE	Concrete Slab	1966	State of Louisiana	Not eligible
004060 03012070703701	LA0035	BAYOU WIKOFF	Concrete Slab	1965	State of Louisiana	Not eligible
004064 03012070706881	LA0035	BIDEMAN GULLY	Metal Arch or Pipe Culvert	1963	State of Louisiana	Not eligible
004090 03012100102531	LA0098	BAYOU DE CANNES	Concrete Slab	1963	State of Louisiana	Not eligible
004100 03012100102811	LA0098	CREEK	Concrete Slab	1963	State of Louisiana	Not eligible
004130 03012100200071	LA0098	CREEK	Concrete Deck Girder	1950	State of Louisiana	Not eligible
004140 03012100201571	LA0098	CREEK	Concrete Deck Girder	1950	State of Louisiana	Not eligible
004150 03012100205101	LA0098	LONG POINT GULLY	Concrete Slab	1957	State of Louisiana	Not eligible
004160 03012100304621	LA0098	BAYOU PLAQUEMINE BRULE	Concrete Slab	1957	State of Louisiana	Not eligible
004170 03012100404881	LA0098	BAYOU WYCOFF	Concrete Slab	1954	State of Louisiana	Not eligible
004190 03012110100581	LA0100	BAYOU PLAQ BRULE	Concrete Deck Girder	1949	State of Louisiana	Not eligible
004210 03012110205571	LA0091	LITTLE BAYOU	Concrete Slab	1954	State of Louisiana	Not eligible
004218 03012110300851	LA0091	CREEK	Concrete Box Culvert	1955	State of Louisiana	Not eligible

*Structure number only is shown for federally-owned bridges without a LADOTD recall number; off-system bridges not owned by LADOTD or a federal agency are assigned a number beginning with “XXXX.”

Appendix C - National Register Status for Pre-1971 Bridges

Acadia Parish

Recall No.* Structure No.	Facility Carried	Feature Crossed	Structure Type	Year Built	Owner	National Register Status
004260 03012113001711	LA0100	BAYOU DES CANNES EVNG	Concrete Deck & Bents w/ Steel I-Beam	1951	State of Louisiana	Not eligible
004270 03012113001211	LA0100	CREEK	Concrete Deck & Bents w/ Steel I-Beam	1951	State of Louisiana	Not eligible
004280 03012113101591	LA0368	BAYOU DES CANNES	Concrete Deck & Bents w/ Steel I-Beam	1954	State of Louisiana	Not eligible
004290 03012113101791	LA0368	BAYOU DES CANNES RELIEF	Concrete Slab	1954	State of Louisiana	Not eligible
004300 03012113103881	LA0368	IRRIGATION CANAL	Concrete Box Culvert	1954	State of Louisiana	Not eligible
004320 03012120300921	LA0091	CREEK	Concrete Box Culvert	1951	State of Louisiana	Not eligible
004330 03012120302241	LA0091	CREEK	Concrete Box Culvert	1950	State of Louisiana	Not eligible
004340 03012120302581	LA0091	FEERE CANAL	Concrete Box Culvert	1950	State of Louisiana	Not eligible
004350 03012120304861	LA0091	LAZY POINT CANAL	Concrete Deck Girder	1951	State of Louisiana	Not eligible
004360 03012130102991	LA3007	CREEK	Concrete Box Culvert	1957	State of Louisiana	Not eligible
004370 03012200101221	LA0365	LONG POINT GULLEY	Concrete Box Culvert	1963	State of Louisiana	Not eligible
004380 03012200102561	LA0365	COLES GULLY	Concrete Box Culvert	1963	State of Louisiana	Not eligible
004390 03012200104141	LA0365	CREEK	Concrete Box Culvert	1963	State of Louisiana	Not eligible
004400 03012200104861	LA0365	PRATHER GULLY	Concrete Box Culvert	1963	State of Louisiana	Not eligible
004410 03012200106141	LA0365	BAYOU PLAQUEMINE BR	Concrete Deck Girder	1952	State of Louisiana	Not eligible
004412 03012200203111	LA0365	BAYOU WYKOFF	Concrete Slab	1959	State of Louisiana	Not eligible
004420 03013850102141	LA0092	CREEK	Concrete Slab	1962	State of Louisiana	Not eligible

*Structure number only is shown for federally-owned bridges without a LADOTD recall number; off-system bridges not owned by LADOTD or a federal agency are assigned a number beginning with “XXXX.”

Appendix C - National Register Status for Pre-1971 Bridges

Acadia Parish

Recall No.* Structure No.	Facility Carried	Feature Crossed	Structure Type	Year Built	Owner	National Register Status
004430 03013850203721	LA0092	LAZY POINT CANAL	Concrete Slab	1962	State of Louisiana	Not eligible
004490 03013860102881	LA0367	BAYOU PLAQUEMINE BRUL	Concrete Slab	1962	State of Louisiana	Not eligible
004500 03013860104311	LA0367	PRATHER GULLY	Concrete Box Culvert	1962	State of Louisiana	Not eligible
004510 03013860105511	LA0367	GUM POINT GULLY	Concrete Box Culvert	1962	State of Louisiana	Not eligible
004520 03013860106471	LA0367	CREEK	Concrete Box Culvert	1962	State of Louisiana	Not eligible
004530 03013860106741	LA0367	CREEK	Concrete Box Culvert	1962	State of Louisiana	Not eligible
004540 03013860107271	LA0367	CREEK	Concrete Box Culvert	1962	State of Louisiana	Not eligible
004550 03013860107561	LA0367	CREEK	Concrete Box Culvert	1962	State of Louisiana	Not eligible
004570 03013870100281	LA0368	BAYOU MALLET	Concrete Slab	1963	State of Louisiana	Not eligible
004580 03013870100361	LA0368	CREEK	Concrete Slab	1963	State of Louisiana	Not eligible
004590 03013870105111	LA0368	GRAND COULEE DTCH	Metal Arch or Pipe Culvert	1963	State of Louisiana	Not eligible
004632 03013890102081	LA0098	LA 98 OVER I-10	Concrete Prestressed Girders	1965	State of Louisiana	Not eligible
004650 03013890106311	LA0098	CREEK	Metal Arch or Pipe Culvert	1962	State of Louisiana	Not eligible
004662 03013890202681	LA1100	DITCH	Metal Arch or Pipe Culvert	1963	State of Louisiana	Not eligible
004670 03013890300601	LA0095	BAYOU WYKOFF	Concrete Slab	1963	State of Louisiana	Not eligible
004690 03013890303041	LA0095	BAYOU WYKOFF	Concrete Slab	1963	State of Louisiana	Not eligible
004700 03013900200281	LA1096	LA 1096 OVER I-10	Concrete Prestressed Girders	1965	State of Louisiana	Not eligible

*Structure number only is shown for federally-owned bridges without a LADOTD recall number; off-system bridges not owned by LADOTD or a federal agency are assigned a number beginning with “XXXX.”

Appendix C - National Register Status for Pre-1971 Bridges

Acadia Parish

Recall No.* Structure No.	Facility Carried	Feature Crossed	Structure Type	Year Built	Owner	National Register Status
004720 03013900300931	LA0095	CREEK	Metal Arch or Pipe Culvert	1963	State of Louisiana	Not eligible
004730 03013900301911	LA0095	CREEK	Metal Arch or Pipe Culvert	1963	State of Louisiana	Not eligible
004750 03013910101201	LA0098	CREEK	Concrete Box Culvert	1962	State of Louisiana	Not eligible
004770 03013920100851	LA0095	DRAIN	Concrete Box Culvert	1949	State of Louisiana	Not eligible
004780 03013920101551	LA0095	DRAIN	Concrete Box Culvert	1939	State of Louisiana	Not eligible
004814 03013920106591	LA0095	DRAIN	Concrete Box Culvert	1958	State of Louisiana	Not eligible
004820 03013920108981	LA0095	DRAIN	Concrete Box Culvert	1958	State of Louisiana	Not eligible
004830 03013920110011	LA0095	BAYOU MALLET	Concrete Slab	1958	State of Louisiana	Not eligible
004880 03014500401431	LOC RD	INTERSTATE 10	Concrete Deck w/ Composite Welded I-Beams	1961	State of Louisiana	Not eligible
004900 03014500402721	LOC RD	INTERSTATE 10	Concrete Deck w/ Composite Welded I-Beams	1961	State of Louisiana	Not eligible
004970 03014500405681	LOC RD	INTERSTATE 10	Concrete Deck w/ Composite Welded I-Beams	1961	State of Louisiana	Not eligible
005030 03014500408111	LOC RD	INTERSTATE 10	Concrete Deck w/ Composite Welded I-Beams	1961	State of Louisiana	Not eligible
005170 03014500416781	LOC RD	I-10	Concrete Deck w/ Composite Welded I-Beams	1966	State of Louisiana	Not eligible
005190 03014500420451	LOC RD	I-10	Concrete Deck w/ Composite Welded I-Beams	1966	State of Louisiana	Not eligible
005286 03018010400281	LA1123	CREEK	Treated Timber Mud Sill	1945	State of Louisiana	Not eligible
005290 03018010402231	LA1123	CREEK	Treated Timber Trestles	1954	State of Louisiana	Not eligible
005300 03018010404241	LA1123	CREEK	Treated Timber Trestles	1954	State of Louisiana	Not eligible

*Structure number only is shown for federally-owned bridges without a LADOTD recall number; off-system bridges not owned by LADOTD or a federal agency are assigned a number beginning with “XXXX.”

Appendix C - National Register Status for Pre-1971 Bridges

Acadia Parish

Recall No.* Structure No.	Facility Carried	Feature Crossed	Structure Type	Year Built	Owner	National Register Status
005330 03018010902331	LA0091	CREEK	Concrete Slab	1963	State of Louisiana	Not eligible
005340 03018010903341	LA0091	CREEK	Metal Arch or Pipe Culvert	1964	State of Louisiana	Not eligible
005350 03018010903771	LA0091	LA 91 OVER I-10	Concrete Deck w/ Composite Welded I-Beams	1960	State of Louisiana	Not eligible
005400 03018011102471	LA0091	RICHARDS GULLY	Concrete Slab	1961	State of Louisiana	Not eligible
005420 03018012000521	LA1115	CREEK	Metal Arch or Pipe Culvert	1962	State of Louisiana	Not eligible
005430 03018012002621	LA1115	LYONS POINT GULLY	Concrete Slab	1962	State of Louisiana	Not eligible
005440 03018012007531	LA1115	CREEK	Concrete Box Culvert	1960	State of Louisiana	Not eligible
005450 03018012008561	LA1115	CREEK	Concrete Box Culvert	1960	State of Louisiana	Not eligible
005520 03018013001531	LA1111	LA 1111 OVER I-10	Concrete Deck w/ Composite Welded I-Beams	1966	State of Louisiana	Not eligible
005530 03018013002651	LA1111	WYKOFF BAYOU	Concrete Slab	1963	State of Louisiana	Not eligible
005600 03018014101021	LA0095	LA 95 OVER I-10	Concrete Prestressed Girders	1966	State of Louisiana	Not eligible
005610 03018015701471	LA3067	CREEK	Concrete Box Culvert	1964	State of Louisiana	Not eligible
005618 03018015800101	LA3068	CREEK	Treated Timber Trestles	1963	State of Louisiana	Not eligible
005650 03018015905221	LA3070	CREEK	Treated Timber Trestles	1963	State of Louisiana	Not eligible
005652 03018016001071	LA3076	CREEK	Treated Timber Mud Sill	1953	State of Louisiana	Not eligible
005658 03018016100251	LA3116	CREEK	Treated Timber Trestles	1953	State of Louisiana	Not eligible
005660 03018016100481	LA3116	CREEK	Treated Timber Trestles	1953	State of Louisiana	Not eligible

*Structure number only is shown for federally-owned bridges without a LADOTD recall number; off-system bridges not owned by LADOTD or a federal agency are assigned a number beginning with “XXXX.”

Appendix C - National Register Status for Pre-1971 Bridges

Acadia Parish

Recall No.* Structure No.	Facility Carried	Feature Crossed	Structure Type	Year Built	Owner	National Register Status
005662 03018016101101	LA3116	CREEK	Treated Timber Trestles	1954	State of Louisiana	Not eligible
005670 03018016101171	LA3116	CREEK	Treated Timber Trestles	1954	State of Louisiana	Not eligible
005672 03018016201571	LA3123	BR. LSU.-EUNICE ACCESS RD	Concrete Slab	1970	State of Louisiana	Not eligible
200441 P0130239921391	LOCAL ROAD	COULEE	Treated Timber Trestles	1965	Parish Highway Agency	Not eligible
200448 P0130262921531	LOCAL ROAD	COULEE	Treated Timber Trestles	1965	Parish Highway Agency	Not eligible
200458 P0130193923621	LOCAL ROAD	COULEE	Treated Timber Trestles	1965	Parish Highway Agency	Not eligible
200463 P0130182922581	LOCAL ROAD	CANAL	Treated Timber Trestles	1965	Parish Highway Agency	Not eligible
200464 P0130174923071	LOCAL ROAD	POINTE AUX LOUPS BAYOU	Treated Timber Trestles	1960	Parish Highway Agency	Not eligible
200476 P0130210921921	LOCAL ROAD	PRATHER GULLY	Treated Timber Trestles	1965	Parish Highway Agency	Not eligible
200483 P0130217922281	LOCAL ROAD	GRANDE COULEE	Treated Timber Trestles	1965	Parish Highway Agency	Not eligible
200485 P0130162922481	LOCAL ROAD	COULEE	Treated Timber Trestles	1965	Parish Highway Agency	Not eligible
200491 P0130168921261	LOCAL ROAD	COULEE	Treated Timber Trestles	1965	Parish Highway Agency	Not eligible
200499 P0130159921931	LOCAL ROAD	WICKOFF BAYOU	Treated Timber Trestles	1965	Parish Highway Agency	Not eligible
200509 P0130077922681	LOCAL ROAD	COULEE	Treated Timber Trestles	1965	Parish Highway Agency	Not eligible
200514 P0130094922681	LOCAL ROAD	BLANC BAYOU	Treated Timber Trestles	1965	Parish Highway Agency	Not eligible
200515 P0130101922611	LOCAL ROAD	CANAL	Treated Timber Trestles	1968	Parish Highway Agency	Not eligible
200519 P0130045922631	LOCAL ROAD	SIMMONS GULLY	Treated Timber Trestles	1965	Parish Highway Agency	Not eligible

*Structure number only is shown for federally-owned bridges without a LADOTD recall number; off-system bridges not owned by LADOTD or a federal agency are assigned a number beginning with “XXXX.”

Appendix C - National Register Status for Pre-1971 Bridges

Acadia Parish

Recall No.* Structure No.	Facility Carried	Feature Crossed	Structure Type	Year Built	Owner	National Register Status
200531 P0130089922531	LOCAL ROAD	LYONS POINT GULLY	Treated Timber Trestles	1965	Parish Highway Agency	Not eligible
200533 P0130152921561	LOCAL ROAD	COULEE	Treated Timber Trestles	1970	Parish Highway Agency	Not eligible
200534 P0130152921551	LOCAL ROAD	COULEE	Treated Timber Trestles	1970	Parish Highway Agency	Not eligible
200541 P0130093923601	LOCAL ROAD	COULEE	Treated Timber Trestles	1965	Parish Highway Agency	Not eligible
200543 P0130093923041	LOCAL ROAD	COULEE	Treated Timber Trestles	1968	Parish Highway Agency	Not eligible
200547 P0130178921461	LOCAL ROAD	COULEE	Treated Timber Trestles	1965	Parish Highway Agency	Not eligible
200554 P0130120922221	LOCAL ROAD	BLANC BAYOU	Concrete Precast Slab Units	1967	Parish Highway Agency	Not eligible
200557 P0130082923521	LOCAL ROAD	COULEE	Treated Timber Trestles	1968	Parish Highway Agency	Not eligible
200558 P0130066923031	LOCAL ROAD	COULEE	Treated Timber Trestles	1967	Parish Highway Agency	Not eligible
200561 P0130120922241	LOCAL ROAD	BLANC BAYOU	Concrete Precast Slab Units	1967	Parish Highway Agency	Not eligible
200567 P0130066923091	LOCAL ROAD	COULEE	Treated Timber Trestles	1965	Parish Highway Agency	Not eligible
200568 P0130082923261	LOCAL ROAD	COULEE	Treated Timber Trestles	1965	Parish Highway Agency	Not eligible
200569 P0130075923171	LOCAL ROAD	LAZY POINT CANAL	Treated Timber Trestles	1965	Parish Highway Agency	Not eligible
200579 P0130129921971	LOCAL ROAD	COULEE	Treated Timber Trestles	1970	Parish Highway Agency	Not eligible
200591 P0130097922371	LOCAL ROAD	COULEE	Treated Timber Trestles	1968	Parish Highway Agency	Not eligible
200593 P0130158921931	LOCAL ROAD	COULEE	Treated Timber Trestles	1965	Parish Highway Agency	Not eligible
200598 P0130065922151	LOCAL ROAD	PRIME GULLY	Treated Timber Trestles	1969	Parish Highway Agency	Not eligible

*Structure number only is shown for federally-owned bridges without a LADOTD recall number; off-system bridges not owned by LADOTD or a federal agency are assigned a number beginning with “XXXX.”

Appendix C - National Register Status for Pre-1971 Bridges

Acadia Parish

Recall No.* Structure No.	Facility Carried	Feature Crossed	Structure Type	Year Built	Owner	National Register Status
200624 P0130236922261	LOCAL ROAD	COULEE	Treated Timber Trestles	1965	Parish Highway Agency	Not eligible
200625 P0130231922181	LOCAL ROAD	GRANDE COULEE DITCH	Treated Timber Trestles	1970	Parish Highway Agency	Not eligible
200628 P0130215923761	LOCAL ROAD	NEZPIQUE BAYOU	Treated Timber Trestles	1968	Parish Highway Agency	Not eligible
200631 P0130284923361	LOCAL ROAD	BARWICK BAYOU	Treated Timber Trestles	1970	Parish Highway Agency	Not eligible
200634 P0130240921701	LOCAL ROAD	PLAQUEMINE BRULE BAYOU	Treated Timber Trestles	1965	Parish Highway Agency	Not eligible
200635 P0130230921071	LOCAL ROAD	COULEE	Treated Timber Trestles	1965	Parish Highway Agency	Not eligible
800170 P0130289922481	LOCAL ROAD	DRAINAGE CANAL	Concrete Precast Slab Units	1970	Parish Highway Agency	Not eligible

*Structure number only is shown for federally-owned bridges without a LADOTD recall number; off-system bridges not owned by LADOTD or a federal agency are assigned a number beginning with “XXXX.”

Appendix C - National Register Status for Pre-1971 Bridges

Allen Parish

Recall No.* Structure No.	Facility Carried	Feature Crossed	Structure Type	Year Built	Owner	National Register Status
028820 07020120610051	US0190	CREEK	Concrete Box Culvert	1931	State of Louisiana	Not eligible
028830 07020120611501	US0190	CREEK	Concrete Slab	1954	State of Louisiana	Not eligible
028840 07020120611691	US0190	SLOUGH	Concrete Slab	1954	State of Louisiana	Not eligible
028850 07020120611981	US0190	SLOUGH	Concrete Slab	1954	State of Louisiana	Not eligible
028910 07020120701751	US0190	KINDER CANAL	Concrete Box Culvert	1932	State of Louisiana	Not eligible
028920 07020120702861	US0190	BAYOU SERPENT	Concrete Box Culvert	1932	State of Louisiana	Not eligible
028930 07020120703271	US0190	DRAIN	Concrete Box Culvert	1957	State of Louisiana	Not eligible
028940 07020140300981	US0165	KINDER DITCH	Concrete Box Culvert	1932	State of Louisiana	Not eligible
028950 07020140305121	US0165	KINDER CANAL	Concrete Box Culvert	1932	State of Louisiana	Not eligible
028970 07020140312151	US0165	BAYOU	Concrete Slab	1962	State of Louisiana	Not eligible
029010 07020140403861	US0165	DRAIN	Concrete Box Culvert	1931	State of Louisiana	Not eligible
029020 07020140404591	US0165	DRAIN	Concrete Box Culvert	1931	State of Louisiana	Not eligible
029030 07020140409541	US0165	DRAIN	Concrete Box Culvert	1931	State of Louisiana	Not eligible
029040 07020140410061	US0165	DRAIN	Concrete Box Culvert	1931	State of Louisiana	Not eligible
029050 07020140410891	US0165	DRAIN	Concrete Box Culvert	1931	State of Louisiana	Not eligible
029070 07020140418461	US0165	DRAIN	Concrete Box Culvert	1931	State of Louisiana	Not eligible
029090 07020280502471	LA0026	BRUSHY BRANCH	Concrete Box Culvert	1927	State of Louisiana	Not eligible

*Structure number only is shown for federally-owned bridges without a LADOTD recall number; off-system bridges not owned by LADOTD or a federal agency are assigned a number beginning with “XXXX.”

Appendix C - National Register Status for Pre-1971 Bridges

Allen Parish

Recall No.* Structure No.	Facility Carried	Feature Crossed	Structure Type	Year Built	Owner	National Register Status
029100 07020280503201	LA0026	DRAIN	Concrete Box Culvert	1927	State of Louisiana	Not eligible
029110 07020280505731	LA0026	CREEK	Concrete Precast Slab Units	1968	State of Louisiana	Not eligible
029120 07020280505911	LA0026	CREEK	Concrete Precast Slab Units	1968	State of Louisiana	Not eligible
029130 07020280506001	LA0026	CREEK	Concrete Precast Slab Units	1968	State of Louisiana	Not eligible
029190 07020540101241	LA0026	BAYOU BLUE	Concrete Box Culvert	1958	State of Louisiana	Not eligible
029200 07020540203501	LA0026	BAYOU BLUE RELIEF	Concrete Slab	1957	State of Louisiana	Not eligible
029210 07020540203711	LA0026	BAYOU BLUE	Concrete Slab	1957	State of Louisiana	Not eligible
029220 07020660401761	LA0010	MILL CREEK	Concrete Precast Slab Units	1968	State of Louisiana	Not eligible
029320 07020660503131	LA0010	BEAVER CREEK	Concrete Deck Girder	1950	State of Louisiana	Not eligible
029330 07021390100471	LA0113	MUD CREEK	Concrete Slab	1959	State of Louisiana	Not eligible
029340 07021390101921	LA0113	DRAIN	Concrete Box Culvert	1959	State of Louisiana	Not eligible
029350 07021390104081	LA0113	MUD CREEK	Concrete Slab	1959	State of Louisiana	Not eligible
029370 07021410101101	LA0112	DRAIN	Concrete Box Culvert	1960	State of Louisiana	Not eligible
029410 07021880303091	LA0112	SIX MI CR RELIEF	Concrete Slab	1962	State of Louisiana	Not eligible
029420 07021880303211	LA0112	SIX MILE CREEK	Concrete Slab	1961	State of Louisiana	Not eligible
029430 07021880306821	LA0112	TEN MILE CREEK	Concrete Slab	1960	State of Louisiana	Not eligible
029440 07021880310341	LA0112	DRAIN	Concrete Box Culvert	1960	State of Louisiana	Not eligible

*Structure number only is shown for federally-owned bridges without a LADOTD recall number; off-system bridges not owned by LADOTD or a federal agency are assigned a number beginning with “XXXX.”

Appendix C - National Register Status for Pre-1971 Bridges

Allen Parish

Recall No.* Structure No.	Facility Carried	Feature Crossed	Structure Type	Year Built	Owner	National Register Status
029460 07021970405101	LA0383	DRAIN	Concrete Box Culvert	1959	State of Louisiana	Not eligible
029470 07021970405351	LA0383	KINDER DITCH	Concrete Slab	1959	State of Louisiana	Not eligible
029510 07023780304321	LA0377	DRAIN	Concrete Box Culvert	1959	State of Louisiana	Not eligible
029520 07028020402451	LA1551	DRAIN	Metal Arch or Pipe Culvert	1965	State of Louisiana	Not eligible
029530 07028020502301	LA0372	CREEK	Concrete Precast Slab Units	1962	State of Louisiana	Not eligible
029570 07028021100121	LA1156	MILL CREEK	Concrete Precast Slab Units	1966	State of Louisiana	Not eligible
029580 07028021201201	LA1152	CREEK	Concrete Precast Slab Units	1970	State of Louisiana	Not eligible
070083 P0230427924551	LOCAL ROAD	CALCASIEU RIVER RELIEF	Treated Timber Trestles	1960	Parish Highway Agency	Not eligible
070088 P0230370925581	LOCAL ROAD	WHISKEY CHITTO CREEK	Treated Timber Trestles	1965	Parish Highway Agency	Not eligible
070089 P0230431925191	LOCAL ROAD	CREEK	Treated Timber Trestles	1970	Parish Highway Agency	Not eligible
500801 P0230479923921	LOCAL ROAD	WEST FORK CANEY CREEK	Treated Timber Trestles	1950	Parish Highway Agency	Not eligible
500806 P0230536923851	LOCAL ROAD	BAYOU	Treated Timber Trestles	1970	Parish Highway Agency	Not eligible
500824 P0230524925561	LOCAL ROAD	SIX MILE CREEK RELIEF	Treated Timber Trestles	1970	Parish Highway Agency	Not eligible
500832 P0230528924161	LOCAL ROAD	CHERRVWINCHE CREEK	Treated Timber Trestles	1970	Parish Highway Agency	Not eligible
500833 P0230529924501	LOCAL ROAD	COW BAYOU	Treated Timber Trestles	1960	Parish Highway Agency	Not eligible
500836 P0230537924321	LOCAL ROAD	COW BAYOU	Treated Timber Trestles	1960	Parish Highway Agency	Not eligible
500874 P0230424924511	LOCAL ROAD	CALCASIEU RIVER RELIEF	Treated Timber Trestles	1960	Parish Highway Agency	Not eligible

*Structure number only is shown for federally-owned bridges without a LADOTD recall number; off-system bridges not owned by LADOTD or a federal agency are assigned a number beginning with “XXXX.”

Appendix C - National Register Status for Pre-1971 Bridges

Allen Parish

Recall No.* Structure No.	Facility Carried	Feature Crossed	Structure Type	Year Built	Owner	National Register Status
500875 P0230425924511	LOCAL ROAD	CALCASIEU RIVER RELIEF	Treated Timber Trestles	1960	Parish Highway Agency	Not eligible
500876 P0230425924521	LOCAL ROAD	CALCASIEU RIVER RELIEF	Treated Timber Trestles	1960	Parish Highway Agency	Not eligible
500902 P0230345925041	LOCAL ROAD	GULLY	Treated Timber Trestles	1970	Parish Highway Agency	Not eligible
500907 P0230288925051	LOCAL ROAD	CREEK	Treated Timber Trestles	1965	City or Municipal Highway Agency	Not eligible
500908 P0230273925051	LOCAL ROAD	KINDER DITCH	Treated Timber Trestles	1970	Parish Highway Agency	Not eligible
500909 P0230270925051	LOCAL ROAD	KINDER DITCH	Treated Timber Trestles	1960	Parish Highway Agency	Not eligible
500921 P0230306925211	LOCAL ROAD	CALCASIEU RIVER	Treated Timber Trestles	1960	Parish Highway Agency	Not eligible
500931 P0230372925601	LOCAL ROAD	WHISKEY CHITTO CK RELIEF	Treated Timber Trestles	1970	Parish Highway Agency	Not eligible
500935 P0230401925561	LOCAL ROAD	FLAT CREEK	Treated Timber Trestles	1960	Parish Highway Agency	Not eligible
500939 P0230453925191	LOCAL ROAD	CREEK	Treated Timber Trestles	1970	Parish Highway Agency	Not eligible
500945 P0230460925421	LOCAL ROAD	CREEK	Treated Timber Trestles	1970	Parish Highway Agency	Not eligible
500973 P0230419925691	LOCAL ROAD	CREEK	Treated Timber Trestles	1960	Parish Highway Agency	Not eligible
501002 P0230518924501	LOCAL ROAD	MILL CREEK	Concrete Precast Slab Units	1965	Town or Township Highway Agency	Not eligible

*Structure number only is shown for federally-owned bridges without a LADOTD recall number; off-system bridges not owned by LADOTD or a federal agency are assigned a number beginning with “XXXX.”

Appendix C - National Register Status for Pre-1971 Bridges

Ascension Parish

Recall No.* Structure No.	Facility Carried	Feature Crossed	Structure Type	Year Built	Owner	National Register Status
050560 61030070600582	US0061	CONWAY CANAL	Concrete Slab	1954	State of Louisiana	Not eligible
050580 61030070602292	US0061	AIRLINE DRAINAGE	Concrete Slab	1954	State of Louisiana	Not eligible
050600 61030070603802	US0061	AIRLINE DRAINAGE	Concrete Slab	1954	State of Louisiana	Not eligible
050620 61030070604532	US0061	CANAL	Concrete Slab	1954	State of Louisiana	Not eligible
050630 61030070700611	US0061	CANAL	Concrete Box Culvert	1956	State of Louisiana	Not eligible
050640 61030070701091	US0061	CANAL	Concrete Box Culvert	1956	State of Louisiana	Not eligible
050650 61030070702401	US0061	CANAL	Concrete Box Culvert	1956	State of Louisiana	Not eligible
050670 61030070703802	US0061	BAYOU FRANCOIS	Concrete Slab	1956	State of Louisiana	Not eligible
050690 61030070704692	US0061	NEW RIVER	Concrete Slab	1956	State of Louisiana	Not eligible
050700 61030500504621	LA0001	MCMANOR CANAL	Concrete Box Culvert	1935	State of Louisiana	Not eligible
050750 61030770103231	LA0073	NEW RIVER	Concrete Slab	1957	State of Louisiana	Not eligible
050760 61030773000121	LA0429	DUTCHTOWN DRAIN	Concrete Slab	1957	State of Louisiana	Not eligible
050770 61030773001151	LA0429	NEW RIVER	Concrete Slab	1957	State of Louisiana	Not eligible
050780 61030773003031	LA0429	SMITH BAYOU	Concrete Precast Slab Units	1969	State of Louisiana	Not eligible
050870 61032640302111	LA0074	GRAND GOUDINE	Concrete Slab	1955	State of Louisiana	Not eligible
050940 61032650202131	LA0044	BLACK BAYOU	Concrete Precast Slab Units	1969	State of Louisiana	Not eligible
050950 61032660106851	LA0022	PANAMA CANAL	Concrete Deck Girder	1950	State of Louisiana	Not eligible

*Structure number only is shown for federally-owned bridges without a LADOTD recall number; off-system bridges not owned by LADOTD or a federal agency are assigned a number beginning with “XXXX.”

Appendix C - National Register Status for Pre-1971 Bridges

Ascension Parish

Recall No.* Structure No.	Facility Carried	Feature Crossed	Structure Type	Year Built	Owner	National Register Status
050970 61032660200471	LA0022	BAYOU FRANCOIS	Concrete Slab	1954	State of Louisiana	Not eligible
050980 61032660203471	LA0022	NEW RIVER CANAL	Concrete Slab	1959	State of Louisiana	Not eligible
050990 61032660205391	LA0022	DENHAM CANAL	Concrete Slab	1959	State of Louisiana	Not eligible
051000 61032660206491	LA0022	LITTLE LAKE RELIEF	Concrete Slab	1959	State of Louisiana	Not eligible
051010 61032660207401	LA0022	PIERRES DRAINAGE	Concrete Slab	1960	State of Louisiana	Not eligible
051030 61032670200351	LA0431	BAYOU FRANCOIS	Concrete Slab	1958	State of Louisiana	Not eligible
051100 61034070900461	LA0308	BELLE TERRE CANAL	Concrete Precast Slab Units	1963	State of Louisiana	Not eligible
051120 61034140301401	LA0030	NEW RIVER	Concrete Slab	1968	State of Louisiana	Not eligible
051130 61034140304711	LA0030	CREEK	Concrete Box Culvert	1968	State of Louisiana	Not eligible
051140 61034140305511	LA0030	STREAM	Concrete Box Culvert	1968	State of Louisiana	Not eligible
051150 61034260104401	LA0070	BAYOU VERRETTE	Concrete Slab	1964	State of Louisiana	Not eligible
051151 61034260300331	LA0070	STREAM	Concrete Box Culvert	1966	State of Louisiana	Not eligible
051152 61034260301271	LA0070	STREAM	Concrete Box Culvert	1966	State of Louisiana	Not eligible
051154 61034260301681	LA0070	STREAM	Concrete Box Culvert	1966	State of Louisiana	Not eligible
051156 61034260301921	LA0070	PANAMA CANAL	Concrete Slab	1966	State of Louisiana	Not eligible
051158 61034260302451	LA0070	STREAM	Concrete Box Culvert	1966	State of Louisiana	Not eligible
051190 61038030701261	LA0928	JIM BAYOU	Concrete Box Culvert	1964	State of Louisiana	Not eligible

*Structure number only is shown for federally-owned bridges without a LADOTD recall number; off-system bridges not owned by LADOTD or a federal agency are assigned a number beginning with “XXXX.”

Appendix C - National Register Status for Pre-1971 Bridges

Ascension Parish

Recall No.* Structure No.	Facility Carried	Feature Crossed	Structure Type	Year Built	Owner	National Register Status
051200 61038030704191	LA0928	JIM BAYOU	Concrete Box Culvert	1966	State of Louisiana	Not eligible
051220 61038030803131	LA0621	BLACK BAYOU CANAL	Concrete Precast Slab Units	1967	State of Louisiana	Not eligible
051240 61038031002341	LA0935	BAYOU BLACK	Concrete Slab	1960	State of Louisiana	Not eligible
051250 61038031003951	LA0935	NEW RIVER CANAL	Concrete Slab	1960	State of Louisiana	Not eligible
051270 61038031701371	LA0931	BAYOU MILLET	Concrete Slab	1963	State of Louisiana	Not eligible
051280 61038031800901	LA0933	HENDERSON BAYOU	Concrete Precast Slab Units	1969	State of Louisiana	Not eligible
051290 P0330181905421	LA0932	CREEK	Concrete Precast Slab Units	1969	State of Louisiana	Not eligible
051330 61038032201811	LA0936	NEELEY CANAL	Concrete Slab	1962	State of Louisiana	Not eligible
051340 61038032301111	LA0939	BAYOU FRANCOIS	Concrete Slab	1962	State of Louisiana	Not eligible
051350 61038032400061	LA0937	NEW RIVER	Concrete Slab	1962	State of Louisiana	Not eligible
051360 61038032400721	LA0937	ANDERSON CANAL	Concrete Slab	1962	State of Louisiana	Not eligible
051370 61038032700981	LA0941	BAYOU CONWAY	Concrete Slab	1966	State of Louisiana	Not eligible
610158 P0330202905711	LOCAL ROAD	MANCHAC ACRES BR	Concrete Precast Slab Units	1970	Parish Highway Agency	Not eligible
610173 P0330130905001	LOCAL ROAD	NEW RIVER	Treated Timber Trestles	1960	Parish Highway Agency	Not eligible
610175 P0330133905641	LOCAL ROAD	DRAIN BAYOU	Treated Timber Trestles	1962	Parish Highway Agency	Not eligible
610180 P0330133905111	LOCAL ROAD	NEW RIVER	Treated Timber Trestles	1964	Parish Highway Agency	Not eligible
610181 P0330131904911	LOCAL ROAD	NEW RIVER	Treated Timber Trestles	1958	Parish Highway Agency	Not eligible

*Structure number only is shown for federally-owned bridges without a LADOTD recall number; off-system bridges not owned by LADOTD or a federal agency are assigned a number beginning with “XXXX.”

Appendix C - National Register Status for Pre-1971 Bridges

Ascension Parish

Recall No.* Structure No.	Facility Carried	Feature Crossed	Structure Type	Year Built	Owner	National Register Status
610187 P0330181905111	LOCAL ROAD	BLACK BAYOU	Treated Timber Trestles	1965	Parish Highway Agency	Not eligible
610194 P0330160905541	LOCAL ROAD	CALBASSE CANAL	Treated Timber Trestles	1968	Parish Highway Agency	Not eligible
800832 P0330061905631	LOCAL ROAD	BAYOU VERRET	Concrete Precast Slab Units	1970	Parish Highway Agency	Not eligible
800841 P0330179905391	LOCAL ROAD	DRAINAGE BAYOU	Concrete Precast Slab Units	1970	Parish Highway Agency	Not eligible
800857 P0330140905931	LOCAL ROAD	DRAINAGE BAYOU	Concrete Precast Slab Units	1970	Parish Highway Agency	Not eligible
800869 P0330165905471	LOCAL ROAD	DRAINAGE BAYOU	Concrete Precast Slab Units	1969	Parish Highway Agency	Not eligible
800871 P0330160905681	LOCAL ROAD	BAYOU NARCISSE	Concrete Precast Slab Units	1970	Parish Highway Agency	Not eligible
800873 P0330146905801	LOCAL ROAD	NEW RIVER	Concrete Slab	1970	Parish Highway Agency	Not eligible
800875 P0330156905781	LOCAL ROAD	GRAND GOUDINE BAYOU	Concrete Precast Slab Units	1970	Parish Highway Agency	Not eligible
800876 P0330157905631	LOCAL ROAD	BAYOU NARCISSE	Concrete Precast Slab Units	1970	Parish Highway Agency	Not eligible
800902 P0330059910041	LOCAL ROAD	BAYOU LAFOURCHE	Concrete Precast Slab Units	1970	Parish Highway Agency	Not eligible
804780 61038033102901	LA3251	SMITH BAYOU	Concrete Precast Slab Units	1969	State of Louisiana	Not eligible

*Structure number only is shown for federally-owned bridges without a LADOTD recall number; off-system bridges not owned by LADOTD or a federal agency are assigned a number beginning with “XXXX.”

Appendix C - National Register Status for Pre-1971 Bridges

Assumption Parish

Recall No.* Structure No.	Facility Carried	Feature Crossed	Structure Type	Year Built	Owner	National Register Status
051390 61040050200001	LA0182	BAYOU BOEUF	Steel Plate Girder	1958	State of Louisiana	Eligible
051430 61040640907111	LA0001	CONCIENNE CANAL	Concrete Deck & Bents w/ Steel I-Beam	1952	State of Louisiana	Previously determined not eligible
051440 61042320104611	LA0070	BAYOU CHOUPIQUE	Concrete Slab	1958	State of Louisiana	Not eligible
051450 61042320104941	LA0070	GRAND BAYOU	Concrete Precast Slab Units	1958	State of Louisiana	Not eligible
051460 61042320106361	LA0070	BAYOU CORNE	Concrete Slab	1960	State of Louisiana	Not eligible
051470 61042320107691	LA0070	BAYOU VALERIE	Concrete Slab	1960	State of Louisiana	Not eligible
051480 61042320108501	LA0070	LIT BAU PIERRE PA	Concrete Slab	1960	State of Louisiana	Not eligible
051500 61042320113011	LA0070	PIERRE PART BAYOU	Steel Plate Girder Swing Span	1967	State of Louisiana	Eligible
051530 61044070804871	LA0308	HALWAY CANAL	Concrete Precast Slab Units	1969	State of Louisiana	Not eligible
051610 61048041508611	LA0398	BAYOU MORGAN CITY	Concrete Slab	1969	State of Louisiana	Not eligible
051620 61048041510331	LA0398	BAYOU L OURSE	Concrete Slab	1969	State of Louisiana	Not eligible
051630 61048042401531	LA1012	HIMALAYA CANAL	Concrete Precast Slab Units	1961	State of Louisiana	Previously determined not eligible
051640 61048042500111	LA0663	BAYOU L'OURSE	Treated Timber Trestles	1930	State of Louisiana	Previously determined not eligible
051650 61048043400031	LA1010	BAYOU LAFOURCHE	Timber Trestle w/ I-Beam Stringers (Removable Span)	1954	State of Louisiana	Not eligible
051660 61048043500011	LA1247	BAYOU LAFOURCHE	Concrete Deck & Bents w/ Steel I-Beam	1952	State of Louisiana	Not eligible
051680 61048043700021	LA1008	BAYOU LAFOURCHE	Concrete Deck & Bents w/ Steel I-Beam	1952	State of Louisiana	Not eligible
800912 P0429401910581	LOCAL ROAD	DRAINAGE CANAL	Treated Timber Trestle (w/ Concrete Deck)	1950	Parish Highway Agency	Not eligible

*Structure number only is shown for federally-owned bridges without a LADOTD recall number; off-system bridges not owned by LADOTD or a federal agency are assigned a number beginning with “XXXX.”

Appendix C - National Register Status for Pre-1971 Bridges

Assumption Parish

Recall No.* Structure No.	Facility Carried	Feature Crossed	Structure Type	Year Built	Owner	National Register Status
800915 P0429520910451	LOCAL ROAD	CANCIENNE CANAL	Treated Timber Trestles	1960	Parish Highway Agency	Previously determined not eligible

*Structure number only is shown for federally-owned bridges without a LADOTD recall number; off-system bridges not owned by LADOTD or a federal agency are assigned a number beginning with “XXXX.”

Appendix C - National Register Status for Pre-1971 Bridges

Avoyelles Parish

Recall No.* Structure No.	Facility Carried	Feature Crossed	Structure Type	Year Built	Owner	National Register Status
036050 08050330107911	LA0115	BAYOU DULAC	Concrete Deck & Bents w/ Steel I-Beam	1950	State of Louisiana	Not eligible
036060 08050330109381	LA0115	BORDELON SLOUGH	Concrete Box Culvert	1961	State of Louisiana	Not eligible
036090 08050330116011	LA0115	COULEE DES GRUES	Concrete Slab	1961	State of Louisiana	Not eligible
036130 08050520510301	LA0114	ROSEAU BAYOU	Concrete Precast Slab Units	1957	State of Louisiana	Not eligible
036180 08050523010031	LA0001	COULEE DES GRUE	Concrete Box Culvert	1931	State of Louisiana	Not eligible
036192 08050520700001	LA0001	BAYOU PEROT	Concrete Box Culvert	1970	State of Louisiana	Not eligible
036200 08050520702831	LA0001	DRAINAGE DITCH	Concrete Box Culvert	1931	State of Louisiana	Not eligible
036230 08050523000081	LA0001	ROSEAU BAYOU	Concrete Slab	1965	State of Louisiana	Not eligible
036240 08050523002881	LA0001	BAYOU DES GLAISE	Concrete Slab	1965	State of Louisiana	Not eligible
036250 08051420204311	LA0107	WIGGINS BAYOU	Treated Timber Trestles	1953	State of Louisiana	Not eligible
036260 08051430103311	LA0452	BAYOU ROUGE	Concrete Deck Girder	1953	State of Louisiana	Not eligible
036270 08051430103511	LA0452	JOHNSON BAYOU	Concrete Deck Girder	1953	State of Louisiana	Not eligible
036310 08051470305541	LA0107	BAYOU JACK RELIEF	Concrete Precast Slab Units	1958	State of Louisiana	Not eligible
036350 08052040401301	LA0106	BAYOU BOEUF	Concrete Precast Slab Units	1961	State of Louisiana	Not eligible
036360 08052050300621	LA0029	BAYOU BOEUF	Concrete Slab	1962	State of Louisiana	Not eligible
036370 08052050303271	LA0029	BAYOU BOEUF	Concrete Slab	1952	State of Louisiana	Not eligible
036380 08052050304231	LA0029	BAYOU BOEUF	Concrete Slab	1952	State of Louisiana	Not eligible

*Structure number only is shown for federally-owned bridges without a LADOTD recall number; off-system bridges not owned by LADOTD or a federal agency are assigned a number beginning with “XXXX.”

Appendix C - National Register Status for Pre-1971 Bridges

Avoyelles Parish

Recall No.* Structure No.	Facility Carried	Feature Crossed	Structure Type	Year Built	Owner	National Register Status
036390 08052050304951	LA0029	TURNER BAYOU	Concrete Slab	1952	State of Louisiana	Not eligible
036400 08053700104121	LA0454	WIGGINS BAYOU	Concrete Deck & Bents w/ Steel I-Beam	1958	State of Louisiana	Not eligible
036420 08053750304251	LA0361	BAYOU COCO	Treated Timber Trestles	1930	State of Louisiana	Not eligible
036460 08058050900451	LA1176	BAYOU BOEUF	Treated Timber Trestles	1951	State of Louisiana	Not eligible
036470 08058050901641	LA1176	TURNER CANAL	Treated Timber Trestles	1951	State of Louisiana	Not eligible
036510 08058051803611	LA0115	BAYOU BOEUF	Concrete Slab	1958	State of Louisiana	Not eligible
036520 08058051901631	LA1177	BAYOU BOEUF	Steel Low Truss (Pony Truss)	1921	State of Louisiana	Previously determined eligible
036540 08058052201051	LA0362	COCO CANAL	Concrete Slab	1960	State of Louisiana	Not eligible
036570 08058052501021	LA1183	TURNER CANAL	Concrete Precast Slab Units	1968	State of Louisiana	Not eligible
036600 08058053200421	LA1190	DRAINAGE DITCH	Concrete Precast Slab Units	1970	State of Louisiana	Not eligible
036612 08058053300791	LA1175	BAYOU BOEUF	Concrete Precast Slab Units	1967	State of Louisiana	Not eligible
080020 P0531089915001	LOCAL ROAD	BAYOU NATCHITOCHES	Treated Timber Trestles	1960	Parish Highway Agency	Not eligible
080098 P0530546920431	LOCAL ROAD	BAYOU ROUGE	Treated Timber Trestles	1950	Parish Highway Agency	Not eligible
080108 P0531075920151	LOCAL ROAD	BOGGY BAYOU CANAL	Treated Timber Trestles	1970	Parish Highway Agency	Not eligible
080109 P0530530921201	LOCAL ROAD	BAYOU BOEUF	Treated Timber Trestles	1970	Parish Highway Agency	Not eligible
800007 P0530556921371	LOCAL ROAD	BAYOU BOEUF	Treated Timber Trestles	1970	Parish Highway Agency	Not eligible
800014 P0530540920461	LOCAL ROAD	BAYOU ROUGE	Treated Timber Trestles	1970	Parish Highway Agency	Not eligible

*Structure number only is shown for federally-owned bridges without a LADOTD recall number; off-system bridges not owned by LADOTD or a federal agency are assigned a number beginning with “XXXX.”

Appendix C - National Register Status for Pre-1971 Bridges

Avoyelles Parish

Recall No.* Structure No.	Facility Carried	Feature Crossed	Structure Type	Year Built	Owner	National Register Status
800021 P0530529920351	LOCAL ROAD	BAYOU ROUGE	Treated Timber Trestles	1970	Parish Highway Agency	Not eligible
800033 P0530586915751	LOCAL ROAD	DRAINAGE DITCH	Treated Timber Mud Sill	1965	Parish Highway Agency	Not eligible
800045 P0531018915571	LOCAL ROAD	BAYOU DES GLAISES	Treated Timber Trestles	1965	Parish Highway Agency	Previously determined not eligible
800051 P0531012915501	LOCAL ROAD	BAYOU DES GLAISES	Treated Timber Trestles	1965	Parish Highway Agency	Not eligible
800056 P0531047915591	LOCAL ROAD	BAYOU DES GLAISES	Treated Timber Trestles	1970	Parish Highway Agency	Not eligible
800058 P0531061915181	LOCAL ROAD	BAYOU DES GLAISES	Concrete Deck Girder	1930	Parish Highway Agency	Not eligible
800077 P0531030920621	LOCAL ROAD	DRAINAGE CANAL	Treated Timber Mud Sill	1950	Parish Highway Agency	Not eligible
800092 P0531058921131	LOCAL ROAD	DRAINAGE CANAL	Treated Timber Trestles	1960	Parish Highway Agency	Not eligible
800097 P0531068920621	LOCAL ROAD	DRAINAGE CANAL	Treated Timber Trestles	1960	Parish Highway Agency	Not eligible
800098 P0531082920911	LOCAL ROAD	CHOCTAW BAYOU	Treated Timber Trestles	1950	Parish Highway Agency	Not eligible
800106 P0531085920971	CARDINAL LOOP ROAD	CHOCTAW BAYOU	Concrete Deck Girder	1921	Parish Highway Agency	Eligible
800109 P0531095920661	LOCAL ROAD	DRAINAGE DITCH	Treated Timber Mud Sill	1960	Parish Highway Agency	Not eligible
800114 P0531080920491	LOCAL ROAD	DRAINAGE DITCH	Concrete Box Culvert	1970	City or Municipal Highway Agency	Not eligible
800125 P0531111920501	LOCAL ROAD	DRAINAGE CREEK	Treated Timber Mud Sill	1960	Parish Highway Agency	Not eligible
800145 P0531181921201	LOCAL ROAD	DRAINAGE CANAL	Treated Timber Trestles	1960	Parish Highway Agency	Not eligible
800154 P0531036920331	LOCAL ROAD	BAYOU LACOMBE	Treated Timber Trestles	1970	Town or Township Highway Agency	Not eligible
XXXX03	Closed road	Bayou Des Glaises	Steel Low Truss Swing Span	1916		Listed

*Structure number only is shown for federally-owned bridges without a LADOTD recall number; off-system bridges not owned by LADOTD or a federal agency are assigned a number beginning with “XXXX.”

Appendix C - National Register Status for Pre-1971 Bridges

Beauregard Parish

Recall No.* Structure No.	Facility Carried	Feature Crossed	Structure Type	Year Built	Owner	National Register Status
029600 07060120302181	LA0012	COWARDS GULLY	Concrete Slab	1956	State of Louisiana	Not eligible
029610 07060120500521	LA0012	CREEK	Concrete Box Culvert	1931	State of Louisiana	Not eligible
029620 07060120501241	LA0012	CREEK	Concrete Slab	1961	State of Louisiana	Not eligible
029630 07060120501501	LA0012	BECKWITH CREEK	Concrete Deck & Bents w/ Steel I-Beam	1961	State of Louisiana	Not eligible
029640 07060120502031	LA0012	CREEK	Concrete Box Culvert	1931	State of Louisiana	Not eligible
029660 07060120505841	LA0012	CREEK	Concrete Box Culvert	1938	State of Louisiana	Not eligible
029670 07060120506451	LA0012	COWPEN BAYOU	Concrete Precast Slab Units	1970	State of Louisiana	Not eligible
029700 07060120508331	LA0012	CREEK	Concrete Box Culvert	1938	State of Louisiana	Not eligible
029770 07060240302661	US0171	INDIAN BAYOU	Concrete Box Culvert	1932	State of Louisiana	Not eligible
029790 07060240310521	US0171	CREEK	Concrete Box Culvert	1932	State of Louisiana	Not eligible
029850 07060240408551	US0171	CREEK	Concrete Box Culvert	1931	State of Louisiana	Not eligible
029960 07060280204231	US0190	CLEAR CREEK	Concrete Slab	1968	State of Louisiana	Not eligible
029970 07060280206011	US0190	BRIDGE CREEK	Concrete Slab	1967	State of Louisiana	Not eligible
029980 07060280206821	US0190	TROUT CREEK	Concrete Slab	1967	State of Louisiana	Not eligible
029990 07060280304351	US0190	DRAIN	Metal Arch or Pipe Culvert	1964	State of Louisiana	Not eligible
030000 07060280304441	US0190	TROUT CREEK	Concrete Slab	1964	State of Louisiana	Not eligible
030010 07060280306041	US0190	DRAIN	Metal Arch or Pipe Culvert	1964	State of Louisiana	Not eligible

*Structure number only is shown for federally-owned bridges without a LADOTD recall number; off-system bridges not owned by LADOTD or a federal agency are assigned a number beginning with “XXXX.”

Appendix C - National Register Status for Pre-1971 Bridges

Beauregard Parish

Recall No.* Structure No.	Facility Carried	Feature Crossed	Structure Type	Year Built	Owner	National Register Status
030020 07060280308071	US0190	DRAIN	Metal Arch or Pipe Culvert	1964	State of Louisiana	Not eligible
030030 07060280309431	US0190	COWPEN CREEK	Concrete Slab	1964	State of Louisiana	Not eligible
030040 07060280311381	US0190	DRAIN	Metal Arch or Pipe Culvert	1964	State of Louisiana	Not eligible
030220 07060310903391	LA0027	CREEK	Concrete Box Culvert	1955	State of Louisiana	Not eligible
030230 07060310905141	LA0027	CREEK	Concrete Box Culvert	1955	State of Louisiana	Not eligible
030250 07060310905731	LA0027	BECKWITH CREEK	Concrete Slab	1955	State of Louisiana	Not eligible
030260 07060310907191	LA0027	CREEK	Concrete Box Culvert	1955	State of Louisiana	Not eligible
030280 07060310914651	LA0027	CREEK	Timber Trestle w/ I-Beam Stringers (w/ Timber Deck)	1942	State of Louisiana	Not eligible
030300 07061320100251	LA0111	CREEK	Concrete Precast Slab Units	1967	State of Louisiana	Not eligible
030330 07061390204121	LA0113	DRY CREEK	Concrete Deck Girder	1962	State of Louisiana	Not eligible
030350 07061390300791	LA0113	CREEK	Concrete Precast Slab Units	1963	State of Louisiana	Not eligible
030360 07061390300921	LA0113	BUNDICK CREEK	Concrete Precast Slab Units	1963	State of Louisiana	Not eligible
030370 07061390300981	LA0113	CREEK	Concrete Precast Slab Units	1963	State of Louisiana	Not eligible
030380 07061390302651	LA0113	JIM BURNEY BRANCH	Concrete Precast Slab Units	1969	State of Louisiana	Not eligible
030440 07061870300081	LA0109	DRAIN	Metal Arch or Pipe Culvert	1961	State of Louisiana	Not eligible
030450 07061870401641	LA0389	BRUSHY CREEK	Treated Timber Trestle (w/ Concrete Deck)	1967	State of Louisiana	Not eligible
030470 07061870407531	LA0389	DRAIN	Concrete Box Culvert	1967	State of Louisiana	Not eligible

*Structure number only is shown for federally-owned bridges without a LADOTD recall number; off-system bridges not owned by LADOTD or a federal agency are assigned a number beginning with “XXXX.”

Appendix C - National Register Status for Pre-1971 Bridges

Beauregard Parish

Recall No.* Structure No.	Facility Carried	Feature Crossed	Structure Type	Year Built	Owner	National Register Status
030480 07061870408421	LA0389	CREEK	Concrete Slab	1967	State of Louisiana	Not eligible
030490 07061870409201	LA0389	BUGGER BRANCH	Concrete Box Culvert	1967	State of Louisiana	Not eligible
030500 07061870409681	LA0389	BIVENS BRANCH	Concrete Slab	1967	State of Louisiana	Not eligible
030510 07061870411491	LA0389	CYPRESS CREEK	Concrete Slab	1951	State of Louisiana	Not eligible
030520 07061870411981	LA0389	DRAIN	Concrete Box Culvert	1951	State of Louisiana	Not eligible
030530 07061870412611	LA0389	DRAIN	Concrete Box Culvert	1951	State of Louisiana	Not eligible
030540 07061870414321	LA0389	JOHNSON BRANCH	Concrete Box Culvert	1951	State of Louisiana	Not eligible
030550 07061870414971	LA0389	DRAIN	Concrete Box Culvert	1951	State of Louisiana	Not eligible
030560 07061870415271	LA0389	PULLEM CREEK	Concrete Slab	1951	State of Louisiana	Not eligible
030570 07061870416171	LA0389	HOOSIER CREEK	Concrete Slab	1951	State of Louisiana	Not eligible
030580 07061870417191	LA0389	DRAIN	Concrete Box Culvert	1957	State of Louisiana	Not eligible
030590 07061870418091	LA0389	DRAIN	Concrete Box Culvert	1951	State of Louisiana	Not eligible
030600 07061880100551	LA0112	WEST RELIEF	Concrete Slab	1957	State of Louisiana	Previously determined not eligible
030610 07061880100621	LA0112	FLAT CREEK	Concrete Slab	1957	State of Louisiana	Previously determined not eligible
030620 07061880101411	LA0112	CREEK	Concrete Box Culvert	1956	State of Louisiana	Not eligible
030630 07061880102311	LA0112	WEST RELIEF	Concrete Slab	1957	State of Louisiana	Previously determined not eligible
030640 07061880102491	LA0112	CREEK	Concrete Slab	1957	State of Louisiana	Previously determined not eligible

*Structure number only is shown for federally-owned bridges without a LADOTD recall number; off-system bridges not owned by LADOTD or a federal agency are assigned a number beginning with “XXXX.”

Appendix C - National Register Status for Pre-1971 Bridges

Beauregard Parish

Recall No.* Structure No.	Facility Carried	Feature Crossed	Structure Type	Year Built	Owner	National Register Status
030650 07061880102531	LA0112	BUNDICK CREEK	Concrete Slab	1957	State of Louisiana	Not eligible
030660 07061880102751	LA0112	EAST RELIEF	Concrete Slab	1957	State of Louisiana	Previously determined not eligible
030670 07061880105721	LA0112	DRAIN	Concrete Box Culvert	1956	State of Louisiana	Not eligible
030680 07061880107851	LA0112	CREEK	Concrete Box Culvert	1957	State of Louisiana	Not eligible
030690 07061880108191	LA0112	DRAIN	Concrete Box Culvert	1957	State of Louisiana	Not eligible
030700 07061880200261	LA0112	HOG BRANCH	Concrete Slab	1958	State of Louisiana	Not eligible
030710 07061880200611	LA0112	WHISKY CHITTO CREEK	Concrete Slab	1958	State of Louisiana	Not eligible
030720 07061880201031	LA0112	DEER LAKE SLOUGH	Concrete Slab	1958	State of Louisiana	Not eligible
030730 07061880201361	LA0112	BEAR SLOUGH	Concrete Slab	1958	State of Louisiana	Not eligible
030740 07061880205921	LA0112	SUGAR CREEK	Concrete Slab	1962	State of Louisiana	Not eligible
030750 07061880206031	LA0112	DRAIN	Metal Arch or Pipe Culvert	1962	State of Louisiana	Not eligible
030760 07061880207061	LA0112	DRAIN	Metal Arch or Pipe Culvert	1962	State of Louisiana	Not eligible
030780 07061890100961	LA0394	CREEK	Concrete Precast Slab Units	1958	State of Louisiana	Not eligible
030860 07061900100921	LA0110	DRAIN	Concrete Precast Slab Units	1968	State of Louisiana	Not eligible
030870 07061900103591	LA0110	HOOSIER CREEK	Concrete Slab	1959	State of Louisiana	Not eligible
030880 07061900104871	LA0110	DRAIN	Concrete Box Culvert	1959	State of Louisiana	Not eligible
030900 07061900108241	LA0110	BEAR HEAD CREEK	Concrete Slab	1959	State of Louisiana	Not eligible

*Structure number only is shown for federally-owned bridges without a LADOTD recall number; off-system bridges not owned by LADOTD or a federal agency are assigned a number beginning with “XXXX.”

Appendix C - National Register Status for Pre-1971 Bridges

Beauregard Parish

Recall No.* Structure No.	Facility Carried	Feature Crossed	Structure Type	Year Built	Owner	National Register Status
030910 07061900108901	LA0110	BEAR HEAD MARSH	Concrete Slab	1959	State of Louisiana	Not eligible
030920 07061900202081	LA0110	BECKWITH CREEK	Concrete Slab	1961	State of Louisiana	Not eligible
030930 07061900202271	LA0110	BECKWITH CREEK RELIEF	Concrete Slab	1961	State of Louisiana	Not eligible
030940 07061900204251	LA0110	POLEY CREEK	Concrete Box Culvert	1961	State of Louisiana	Not eligible
030950 07061900207201	LA0110	DRAIN	Concrete Box Culvert	1961	State of Louisiana	Not eligible
030960 07061900207451	LA0110	COLE CREEK	Concrete Slab	1961	State of Louisiana	Not eligible
030962 07061900209551	LA0110	CREEK	Concrete Box Culvert	1961	State of Louisiana	Not eligible
030980 07061900211701	LA0110	HICKORY BRANCH	Concrete Deck Girder	1947	State of Louisiana	Not eligible
030990 07061900211841	LA0110	CREEK	Concrete Deck Girder	1948	State of Louisiana	Not eligible
031030 07061910200161	LA0389	WINDHAM CREEK	Concrete Deck Girder	1959	State of Louisiana	Not eligible
031040 07061910202021	LA0389	DRAIN	Concrete Box Culvert	1959	State of Louisiana	Not eligible
031050 07061910203251	LA0389	CREEK	Concrete Slab	1959	State of Louisiana	Not eligible
031060 07061910203451	LA0389	BEAR HEAD CREEK	Concrete Slab	1959	State of Louisiana	Not eligible
031070 07061910205101	LA0389	LITTLE CREEK	Concrete Slab	1959	State of Louisiana	Not eligible
031080 07061910208291	LA0389	COWARDS GULLY	Concrete Box Culvert	1959	State of Louisiana	Not eligible
031090 07063770104001	LA0109	HURRICANE CREEK	Metal Arch or Pipe Culvert	1962	State of Louisiana	Not eligible
031100 07063770106521	LA0109	INDIAN CREEK	Concrete Slab	1962	State of Louisiana	Not eligible

*Structure number only is shown for federally-owned bridges without a LADOTD recall number; off-system bridges not owned by LADOTD or a federal agency are assigned a number beginning with “XXXX.”

Appendix C - National Register Status for Pre-1971 Bridges

Beauregard Parish

Recall No.* Structure No.	Facility Carried	Feature Crossed	Structure Type	Year Built	Owner	National Register Status
031110 07063770108611	LA0109	WINDMAM CREEK	Concrete Slab	1962	State of Louisiana	Not eligible
031120 07063770201961	LA0109	DRAIN	Metal Arch or Pipe Culvert	1963	State of Louisiana	Not eligible
031130 07063770203281	LA0109	DRAIN	Metal Arch or Pipe Culvert	1963	State of Louisiana	Not eligible
031140 07063770203371	LA0109	JOHNS GULLY	Concrete Slab	1963	State of Louisiana	Not eligible
031150 07063770206321	LA0109	BUXTON MARSH	Concrete Slab	1963	State of Louisiana	Not eligible
031160 07063770207311	LA0109	MARSH	Concrete Slab	1963	State of Louisiana	Not eligible
031170 07063770207581	LA0109	MARSH	Concrete Slab	1963	State of Louisiana	Not eligible
031180 07063770207681	LA0109	BEARHEAD CREEK	Concrete Slab	1963	State of Louisiana	Not eligible
031190 07063770209241	LA0109	DRAIN	Metal Arch or Pipe Culvert	1963	State of Louisiana	Not eligible
031200 07063770211321	LA0109	DRAIN	Metal Arch or Pipe Culvert	1963	State of Louisiana	Not eligible
031240 07068060200191	LA1147	JIM BURNEY BRANCH	Concrete Precast Slab Units	1967	State of Louisiana	Not eligible
031250 07068060201451	LA1147	E CANEY BRANCH	Concrete Precast Slab Units	1967	State of Louisiana	Not eligible
031252 07068060201651	LA1147	CREEK	Concrete Precast Slab Units	1967	State of Louisiana	Not eligible
031254 07068060202651	LA1147	CREEK	Concrete Precast Slab Units	1967	State of Louisiana	Not eligible
031260 07068060203001	LA1147	W CANEY BRANCH	Concrete Precast Slab Units	1967	State of Louisiana	Not eligible
031262 07068060204401	LA1147	CREEK	Concrete Precast Slab Units	1967	State of Louisiana	Not eligible
031270 07068060204741	LA1147	CREEK	Concrete Precast Slab Units	1967	State of Louisiana	Not eligible

*Structure number only is shown for federally-owned bridges without a LADOTD recall number; off-system bridges not owned by LADOTD or a federal agency are assigned a number beginning with “XXXX.”

Appendix C - National Register Status for Pre-1971 Bridges

Beauregard Parish

Recall No.* Structure No.	Facility Carried	Feature Crossed	Structure Type	Year Built	Owner	National Register Status
031280 07068060206321	LA1147	SHORT PRONG	Concrete Precast Slab Units	1967	State of Louisiana	Not eligible
031290 07068060207451	LA1147	DRY BRANCH	Concrete Precast Slab Units	1967	State of Louisiana	Not eligible
031300 07068060209171	LA1147	SPRING CREEK BR	Concrete Precast Slab Units	1967	State of Louisiana	Not eligible
500524 P0630528931661	LOCAL ROAD	FLAT CREEK	Treated Timber Trestles	1970	Parish Highway Agency	Previously determined not eligible
500525 P0630497931351	LOCAL ROAD	PALMETTO CREEK	Concrete Precast Slab Units	1970	Parish Highway Agency	Not eligible
500586 P0630489925971	LOCAL ROAD	INDIAN BRANCH	Treated Timber Trestles	1965	Parish Highway Agency	Not eligible
500645 P0630410930611	LOCAL ROAD	STEEP CREEK	Treated Timber Trestles	1965	Parish Highway Agency	Not eligible
700190 07068060400211	LA3226	COWPEN CREEK	Concrete Box Culvert	1969	State of Louisiana	Not eligible
XXXX08	LA0027	AT & SF Railroad	Concrete stringer/multi-beam or girder	1937		Not eligible

*Structure number only is shown for federally-owned bridges without a LADOTD recall number; off-system bridges not owned by LADOTD or a federal agency are assigned a number beginning with “XXXX.”

Appendix C - National Register Status for Pre-1971 Bridges

Bienville Parish

Recall No.* Structure No.	Facility Carried	Feature Crossed	Structure Type	Year Built	Owner	National Register Status
010370 04070010600001	US0080	CROWS CREEK	Concrete Slab	1954	State of Louisiana	Not eligible
010380 04070010601981	US0080	US 80 OVER I-20	Concrete Prestressed Girders	1964	State of Louisiana	Not eligible
010400 04070010604501	US0080	KCS RR UNDER US 80	Concrete Deck & Bents w/ Steel I-Beam	1954	State of Louisiana	Not eligible
010440 04070010609771	US0080	SLOUGH BRIDGE	Concrete Slab	1953	State of Louisiana	Not eligible
010460 04070010612831	US0080	DRAIN	Concrete Box Culvert	1930	State of Louisiana	Not eligible
010510 04070270209521	US0371	BEARD BRANCH	Concrete Box Culvert	1928	State of Louisiana	Not eligible
010560 04070430211791	LA0147	CYPRESS CREEK	Concrete Box Culvert	1968	State of Louisiana	Not eligible
010590 04070430501691	LA0009	LA 9 OVER I-20 @ ARCADIA	Concrete Prestressed Girders	1964	State of Louisiana	Not eligible
010730 04070670304101	LA0004	CASTOR CREEK	Concrete Precast Slab Units	1968	State of Louisiana	Not eligible
010740 04070670305581	LA0004	CREEK	Concrete Precast Slab Units	1968	State of Louisiana	Not eligible
010792 04070670408301	LA0004	DRAIN	Concrete Precast Slab Units	1958	State of Louisiana	Not eligible
010794 04070670408801	LA0004	DRAIN	Concrete Precast Slab Units	1927	State of Louisiana	Not eligible
010796 04070670409401	LA0004	DRAIN	Treated Timber Trestles	1927	State of Louisiana	Not eligible
010800 04070670412371	LA0004	DRAIN	Treated Timber Trestles	1927	State of Louisiana	Not eligible
010900 04070880304361	LA0507	KEPLER CREEK	Concrete Slab	1961	State of Louisiana	Not eligible
010910 04070880403321	LA0154	BRANCH	Metal Arch or Pipe Culvert	1951	State of Louisiana	Not eligible
010970 04070880501241	LA0154	LA 154 OVER I-20	Concrete Prestressed Girders	1964	State of Louisiana	Not eligible

*Structure number only is shown for federally-owned bridges without a LADOTD recall number; off-system bridges not owned by LADOTD or a federal agency are assigned a number beginning with “XXXX.”

Appendix C - National Register Status for Pre-1971 Bridges

Bienville Parish

Recall No.* Structure No.	Facility Carried	Feature Crossed	Structure Type	Year Built	Owner	National Register Status
011002 04070890305271	LA0009	SPRAWLS MILL CREEK	Concrete Precast Slab Units	1970	State of Louisiana	Not eligible
011050 04070890314471	LA0009	EDWARDS MILL CR	Concrete Precast Slab Units	1966	State of Louisiana	Not eligible
011060 04070890400801	LA0009	PEAVINE CREEK	Concrete Box Culvert	1951	State of Louisiana	Not eligible
011070 04070890404281	LA0009	LITTLE BEAR CR	Concrete Box Culvert	1951	State of Louisiana	Not eligible
011080 04070890405231	LA0009	BEAR CREEK	Concrete Deck Girder	1951	State of Louisiana	Not eligible
011090 04070890410291	LA0009	WILLIAMS CREEK	Concrete Box Culvert	1949	State of Louisiana	Not eligible
011110 04070890500721	LA0151	LA 151 OVER I 20 ARCADIA	Concrete Deck w/ Composite Welded I-Beams	1963	State of Louisiana	Not eligible
011132 04070893003141	LA0517	CREEK	Concrete Precast Slab Units	1970	State of Louisiana	Not eligible
011170 04070900301841	LA0154	MORROW BRANCH	Concrete Precast Slab Units	1966	State of Louisiana	Not eligible
011180 04070900302211	LA0154	DRAIN	Concrete Precast Slab Units	1966	State of Louisiana	Not eligible
011190 04070900401511	LA0154	FOUR MILE BAYOU RELIEF	Concrete Deck Girder	1948	State of Louisiana	Not eligible
011200 04070900401541	LA0154	FOUR MILE BAYOU RELIEF	Concrete Deck Girder	1948	State of Louisiana	Not eligible
011210 04070900401741	LA0154	FOUR MILE BAYOU	Concrete Deck Girder	1948	State of Louisiana	Not eligible
011290 04070900501171	LA0507	SALINE B RELIEF	Concrete Precast Slab Units	1966	State of Louisiana	Not eligible
011330 04070900510341	LA0155	COULEE CREEK	Concrete Box Culvert	1956	State of Louisiana	Not eligible
011348 04070930200011	LA0501	DRAIN	Concrete Precast Slab Units	1960	State of Louisiana	Not eligible
011360 04070930201901	LA0501	CREEK	Concrete Precast Slab Units	1960	State of Louisiana	Not eligible

*Structure number only is shown for federally-owned bridges without a LADOTD recall number; off-system bridges not owned by LADOTD or a federal agency are assigned a number beginning with “XXXX.”

Appendix C - National Register Status for Pre-1971 Bridges

Bienville Parish

Recall No.* Structure No.	Facility Carried	Feature Crossed	Structure Type	Year Built	Owner	National Register Status
011370 04070930203611	LA0501	CREEK	Concrete Precast Slab Units	1960	State of Louisiana	Not eligible
011380 04070930204091	LA0501	BURNT CABIN CREEK	Concrete Precast Slab Units	1960	State of Louisiana	Not eligible
011390 04070930207231	LA0501	DRAIN	Concrete Precast Slab Units	1960	State of Louisiana	Not eligible
011430 04071000304071	LA0507	DRAIN	Concrete Precast Slab Units	1969	State of Louisiana	Not eligible
011534 04072930201801	LA0792	DRAIN	Concrete Precast Slab Units	1967	State of Louisiana	Not eligible
011536 04072930205771	LA0792	DRAIN	Concrete Precast Slab Units	1928	State of Louisiana	Not eligible
011540 04072940406091	LA0516	MADDEN MILL CREEK	Concrete Precast Slab Units	1961	State of Louisiana	Previously determined not eligible
011550 04072940408091	LA0516	POLAND BRANCH	Concrete Precast Slab Units	1961	State of Louisiana	Not eligible
011560 04072940408231	LA0516	BLACK LAKE BAYOU	Concrete Precast Slab Units	1961	State of Louisiana	Previously determined not eligible
011570 04072940408521	LA0516	BLACK LAKE RELIEF	Concrete Precast Slab Units	1961	State of Louisiana	Previously determined not eligible
011600 04072950100781	LA0519	LA 519 OVER I 20 ARCADIA	Concrete Deck w/ Composite Welded I-Beams	1963	State of Louisiana	Not eligible
011640 04073080208661	LA0507	CYPRESS CREEK	Treated Timber Trestles	1961	State of Louisiana	Not eligible
011650 04073080208881	LA0507	FLAT CYPRESS CRK	Treated Timber Trestles	1966	State of Louisiana	Not eligible
011770 04074510402691	LOC RD	I-20	Concrete Prestressed Girders	1964	State of Louisiana	Not eligible
011900 04074510409501	LOC RD	I-20	Concrete Prestressed Girders	1964	State of Louisiana	Not eligible
011980 04074510414061	LOC RD	I-20	Concrete Deck w/ Composite Welded I-Beams	1963	State of Louisiana	Not eligible
012050 04078070203191	LA0794	DRAIN	Concrete Box Culvert	1959	State of Louisiana	Not eligible

*Structure number only is shown for federally-owned bridges without a LADOTD recall number; off-system bridges not owned by LADOTD or a federal agency are assigned a number beginning with “XXXX.”

Appendix C - National Register Status for Pre-1971 Bridges

Bienville Parish

Recall No.* Structure No.	Facility Carried	Feature Crossed	Structure Type	Year Built	Owner	National Register Status
301117 P0732122931211	LOCAL ROAD	CASTOR CREEK	Treated Timber Trestles	1968	Parish Highway Agency	Not eligible
301152 P0732201932341	LOCAL ROAD	TRIBUTARY TO MADDEN CREEK	Concrete Slab	1963	Parish Highway Agency	Not eligible
301153 P0732237932081	LOCAL ROAD	TOULON BAYOU	Concrete Slab	1963	Parish Highway Agency	Not eligible
301155 P0732248931141	LOCAL ROAD	BEN GARRET RD,TR MADDEN C	Treated Timber Trestles	1961	Parish Highway Agency	Not eligible
301161 P0732252925841	LOCAL ROAD	BEAR CREEK	Treated Timber Trestles	1956	Parish Highway Agency	Not eligible
301165 P0732258925451	LOCAL ROAD	TRIBUTARY TO SALING BAYOU	Treated Timber Trestles	1952	Parish Highway Agency	Not eligible
301170 P0732293925481	LOCAL ROAD	MURRY CREEK	Treated Timber Trestles	1957	Parish Highway Agency	Not eligible
301171 P0732276925451	LOCAL ROAD	TRIBUTARY TO SALINE BAYOU	Treated Timber Trestles	1950	Parish Highway Agency	Not eligible
301182 P0732334925461	LOCAL ROAD	DANIEL ST., SALINE BAYOU	Concrete Precast Slab Units	1957	Parish Highway Agency	Not eligible

*Structure number only is shown for federally-owned bridges without a LADOTD recall number; off-system bridges not owned by LADOTD or a federal agency are assigned a number beginning with “XXXX.”

Appendix C - National Register Status for Pre-1971 Bridges

Bossier Parish

Recall No.* Structure No.	Facility Carried	Feature Crossed	Structure Type	Year Built	Owner	National Register Status
012060 04080010300001	US0080	RED RIVER	Steel High Truss (Cantilevered Through Truss)	1934	State of Louisiana	Eligible
012070 04080010304701	US0080	MACKS BAYOU	Concrete Slab	1955	State of Louisiana	Not eligible
012090 04080010306051	US0080	ALLIGATOR BAYOU	Concrete Slab	1955	State of Louisiana	Not eligible
012100 04080010306052	US0080	ALLIGATOR BAYOU	Concrete Slab	1936	State of Louisiana	Not eligible
012130 04080010307031	US0080	DRAIN	Concrete Box Culvert	1927	State of Louisiana	Not eligible
012160 04080010310271	US0080	BAYOU FIFI	Concrete Deck Girder	1934	State of Louisiana	Eligible
012170 04080010310272	US0080	BAYOU FIFI	Concrete Slab	1955	State of Louisiana	Not eligible
012180 04080010314291	US0080	DRAIN	Concrete Box Culvert	1930	State of Louisiana	Not eligible
012190 04080010316231	US0080	CLARKE BAYOU	Concrete Slab	1956	State of Louisiana	Not eligible
012200 04080010316232	US0080	CLARKE BAYOU	Concrete Box Culvert	1930	State of Louisiana	Eligible
012210 04080010318141	US0080	CANEY BRANCH	Concrete Box Culvert	1956	State of Louisiana	Not eligible
012240 04080100606091	US0071	LAYS BAYOU	Concrete Box Culvert	1948	State of Louisiana	Not eligible
012250 04080100609521	US0071	MACKS BAYOU	Concrete Box Culvert	1965	State of Louisiana	Not eligible
012280 04080103001101	LA0072	COOPERS BAYOU	Concrete Box Culvert	1958	State of Louisiana	Not eligible
012320 04080440200871	LA0003	ST LOUIS SW RR	Concrete Deck & Bents w/ Steel I-Beam	1938	State of Louisiana	Previously determined not eligible
012330 04080440201311	LA0003	BLACK BAYOU	Concrete Box Culvert	1934	State of Louisiana	Not eligible
012340 04080440207891	LA0003	BRUSHY BRANCH	Concrete Box Culvert	1934	State of Louisiana	Not eligible

*Structure number only is shown for federally-owned bridges without a LADOTD recall number; off-system bridges not owned by LADOTD or a federal agency are assigned a number beginning with “XXXX.”

Appendix C - National Register Status for Pre-1971 Bridges

Bossier Parish

Recall No.* Structure No.	Facility Carried	Feature Crossed	Structure Type	Year Built	Owner	National Register Status
012350 04080440210771	LA0003	COLLINSBURG CREEK	Concrete Box Culvert	1934	State of Louisiana	Not eligible
012360 04080440213451	LA0003	LITTLE CYPRESS BAYOU	Concrete Box Culvert	1935	State of Louisiana	Not eligible
012370 04080440300241	LA0003	DRAIN	Concrete Box Culvert	1935	State of Louisiana	Not eligible
012380 04080440300711	LA0003	DRAIN	Concrete Box Culvert	1935	State of Louisiana	Not eligible
012390 04080440303111	LA0003	DRAIN	Concrete Box Culvert	1935	State of Louisiana	Not eligible
012400 04080820100551	LA0157	FLAT RIVER	Concrete Precast Slab Units	1964	State of Louisiana	Not eligible
012402 04080820206101	LA0157	FOX SKIN BAYOU	Concrete Precast Slab Units	1959	State of Louisiana	Previously determined not eligible
012404 04080820206121	LA0157	FOX SKIN RELIEF	Concrete Precast Slab Units	1959	State of Louisiana	Previously determined not eligible
012420 04080820301681	LA0157	FOX SKIN BAYOU	Concrete Precast Slab Units	1959	State of Louisiana	Not eligible
012430 04080820301741	LA0157	FOX SKIN RELIEF	Concrete Precast Slab Units	1959	State of Louisiana	Not eligible
012480 04080820409771	LA0157	BODCAU BAYOU	Concrete Precast Slab Units	1969	State of Louisiana	Not eligible
012540 04080823000761	LA0162	BLACK BAYOU	Concrete Precast Slab Units	1967	State of Louisiana	Not eligible
012548 04080830300001	LA0002	RED RIVER-MILLER'S BLUFF	Steel High Truss (Simple Through Truss)	1952	State of Louisiana	Eligible
012550 04080830301581	LA0002	CREEK	Concrete Box Culvert	1955	State of Louisiana	Not eligible
012560 04080830400091	LA0002	CREEK	Concrete Box Culvert	1960	State of Louisiana	Not eligible
012570 04080830400191	LA0002	DRAIN	Concrete Box Culvert	1960	State of Louisiana	Not eligible
012580 04080830400401	LA0002	LITTLE CYPRESSBAY	Concrete Box Culvert	1960	State of Louisiana	Not eligible

*Structure number only is shown for federally-owned bridges without a LADOTD recall number; off-system bridges not owned by LADOTD or a federal agency are assigned a number beginning with “XXXX.”

Appendix C - National Register Status for Pre-1971 Bridges

Bossier Parish

Recall No.* Structure No.	Facility Carried	Feature Crossed	Structure Type	Year Built	Owner	National Register Status
012590 04080830402231	LA0002	BAYOU	Concrete Deck Girder	1950	State of Louisiana	Not eligible
012600 04080830404001	LA0002	CYPRESS BAYOU	Concrete Deck Girder	1950	State of Louisiana	Not eligible
012610 04080830406281	LA0002	CANEY CREEK	Concrete Deck Girder	1950	State of Louisiana	Not eligible
012620 04080830408671	LA0002	EAST BRANCH	Concrete Box Culvert	1950	State of Louisiana	Not eligible
012650 04080840110961	LA0157	MARTIN CREEK	Concrete Precast Slab Units	1958	State of Louisiana	Previously determined not eligible
012660 04080850303141	LA0160	CYPRESS BAYOU REL	Concrete Precast Slab Units	1969	State of Louisiana	Not eligible
012690 04080850303171	LA0160	CYPRESS BAYOU	Concrete Precast Slab Units	1969	State of Louisiana	Not eligible
012702 04080850404491	LA0160	CROSSWAY SLOUGH	Concrete Box Culvert	1957	State of Louisiana	Not eligible
012750 04081020300001	LA0511	RED R.,C.FANT PKWY,AR TEA	Steel High Truss (Simple Through Truss)	1968	State of Louisiana	Eligible
012780 04081080101361	LA0612	CREEK	Concrete Precast Slab Units	1965	State of Louisiana	Previously determined not eligible
012790 04081080102401	LA0612	OLD CHANNEL OF RED CHUTE	Concrete Precast Slab Units	1964	State of Louisiana	Not eligible
012800 04081080103271	LA0612	RED CHUTE BAYOU	Concrete Precast Slab Units	1966	State of Louisiana	Previously determined not eligible
012840 04081210107061	LA0527	CREEK	Concrete Box Culvert	1955	State of Louisiana	Not eligible
012850 04081220100451	LA0164	CREEK	Concrete Box Culvert	1943	State of Louisiana	Not eligible
012860 04081220102121	LA0164	CREEK	Concrete Box Culvert	1943	State of Louisiana	Not eligible
012870 04081220102701	LA0164	CLARKE BAYOU REL	Concrete Deck Girder	1943	State of Louisiana	Not eligible
012880 04081220102811	LA0164	CLARKE BAYOU	Concrete Deck Girder	1943	State of Louisiana	Not eligible

*Structure number only is shown for federally-owned bridges without a LADOTD recall number; off-system bridges not owned by LADOTD or a federal agency are assigned a number beginning with “XXXX.”

Appendix C - National Register Status for Pre-1971 Bridges

Bossier Parish

Recall No.* Structure No.	Facility Carried	Feature Crossed	Structure Type	Year Built	Owner	National Register Status
012890 04081220103301	LA0164	CANEY BRANCH	Concrete Deck Girder	1943	State of Louisiana	Not eligible
012920 04082860101421	LA0157	BOUNDS BRANCH	Metal Arch or Pipe Culvert	1962	State of Louisiana	Not eligible
012930 04082860102651	LA0157	FLAT BRANCH	Concrete Slab	1962	State of Louisiana	Not eligible
012940 04082860102821	LA0157	CYPRESS BAYOU	Concrete Slab	1962	State of Louisiana	Not eligible
012950 04082860103161	LA0157	CYPRESS BAYOU RLF	Concrete Slab	1962	State of Louisiana	Not eligible
013300 04088080600981	LA07822	MACKS BAYOU	Concrete Precast Slab Units	1970	State of Louisiana	Not eligible
300409 P0832217933391	LOCAL ROAD	TRIBUTARY TO FLAT RIVER	Concrete Deck Girder - Continuous	1930	Parish Highway Agency	Not eligible
300432 P0832351933431	LOCAL ROAD	CONNELL BRANCH	Treated Timber Trestles	1960	Parish Highway Agency	Not eligible
300457 P0832473934031	LOCAL ROAD	TRIB. TO CYPRESS BAYOU	Treated Timber Trestles	1970	Parish Highway Agency	Not eligible
300462 P0832405933701	LOCAL ROAD	TRIB. TO BODCAU BAYOU	Treated Timber Trestles	1965	Parish Highway Agency	Not eligible
300466 P0832472933241	LOCAL ROAD	TRIB. TO BODCAU BAYOU	Treated Timber Trestles	1965	Parish Highway Agency	Not eligible
300481 P0832544934211	LOCAL ROAD	PALMTO ST,TRIB LIT CYP BAYOU	Concrete Deck & Bents w/ Steel I-Beam	1965	Parish Highway Agency	Not eligible
300483 P0832541934191	LOCAL ROAD	PERRIN ST,LIL CYPRESS BAYOU	Treated Timber Trestles	1965	Parish Highway Agency	Not eligible
300493 P0832593933821	LOCAL ROAD	TRIB. TO MARTIN CREEK	Treated Timber Trestles	1965	Parish Highway Agency	Not eligible
300501 P0832595934471	LOCAL ROAD	STILLHOUSE BAYOU	Treated Timber Trestles	1968	Parish Highway Agency	Not eligible
300502 P0832594934491	LOCAL ROAD	TRIB. TO STILLHOUSE BAYOU	Treated Timber Trestles	1970	Parish Highway Agency	Not eligible
300511 P0832314934171	LOCAL ROAD	TRIB. TO MACKS BAYOU	Concrete Precast Slab Units	1960	City or Municipal Highway Agency	Not eligible

*Structure number only is shown for federally-owned bridges without a LADOTD recall number; off-system bridges not owned by LADOTD or a federal agency are assigned a number beginning with “XXXX.”

Appendix C - National Register Status for Pre-1971 Bridges

Bossier Parish

Recall No.* Structure No.	Facility Carried	Feature Crossed	Structure Type	Year Built	Owner	National Register Status
AFLAAWUB07009	Range Road	Cooper Bayou	Concrete tee beam	1951	Air Force	Not eligible
AFLAAWUB07115	RANGE ROAD	FLAT RIVER	Concrete tee beam	1951	Air Force	Not eligible

*Structure number only is shown for federally-owned bridges without a LADOTD recall number; off-system bridges not owned by LADOTD or a federal agency are assigned a number beginning with “XXXX.”

Appendix C - National Register Status for Pre-1971 Bridges

Caddo Parish

Recall No.* Structure No.	Facility Carried	Feature Crossed	Structure Type	Year Built	Owner	National Register Status
013390 04090010100451	US0080	CREEK	Concrete Box Culvert	1936	State of Louisiana	Not eligible
013400 04090010101891	US0080	CROSS BAYOU RELIEF	Concrete Deck Girder	1953	State of Louisiana	Previously determined not eligible
013410 04090010101991	US0080	CROSS BAYOU	Concrete Deck Girder	1953	State of Louisiana	Previously determined not eligible
013420 04090010102301	US0080	US 80 OVER I-20	Concrete Deck w/ Composite Welded I-Beams	1964	State of Louisiana	Not eligible
013430 04090010104331	US0080	CREEK	Concrete Box Culvert	1936	State of Louisiana	Not eligible
013450 04090010106371	US0080	US 80 OVER I-20	Concrete Deck w/ Composite Welded I-Beams	1965	State of Louisiana	Not eligible
013460 04090010106681	US0080	T&P RR	Concrete Prestressed Girders	1965	State of Louisiana	Not eligible
013480 04090010209141	US0080	KCS RR	Concrete Deck Girder	1927	State of Louisiana	Eligible
013500 04090110100351	US0071	CROSS BAYOU	Concrete Deck & Bents w/ Steel I-Beam w/ Removable Span	1966	State of Louisiana	Not eligible
013510 04090110100352	US0071	CROSS BAYOU	Concrete Deck & Bents w/ Steel I-Beam	1940	State of Louisiana	Not eligible
013560 04090110202551	US0071	BAYOU	Concrete Box Culvert	1948	State of Louisiana	Not eligible
013580 04090110304531	US0071	HORSE SHOE BAYOU	Concrete Box Culvert	1955	State of Louisiana	Not eligible
013590 04090110305851	US0071	DOOLEY BAYOU	Concrete Box Culvert	1955	State of Louisiana	Not eligible
013600 04090110400131	US0071	RED BAYOU	Concrete Box Culvert	1955	State of Louisiana	Not eligible
013630 04090110412251	US0071	DRAIN	Concrete Box Culvert	1935	State of Louisiana	Not eligible
013650 04090113000881	LA3036	CROSS BAYOU	Concrete Deck & Bents w/ Steel I-Beam	1959	State of Louisiana	Not eligible
013660 04090113000882	LA3036	CROSS BAYOU	Concrete Deck & Bents w/ Steel I-Beam	1959	State of Louisiana	Not eligible

*Structure number only is shown for federally-owned bridges without a LADOTD recall number; off-system bridges not owned by LADOTD or a federal agency are assigned a number beginning with “XXXX.”

Appendix C - National Register Status for Pre-1971 Bridges

Caddo Parish

Recall No.* Structure No.	Facility Carried	Feature Crossed	Structure Type	Year Built	Owner	National Register Status
013680 04090250800152	US0171	CYPRESS BAYOU RELIEF NO 1	Concrete Deck Girder	1953	State of Louisiana	Not eligible
013690 04090250800442	US0171	CYPRESS BAYOU RELIEF NO 2	Concrete Deck Girder	1953	State of Louisiana	Not eligible
013710 04090250804051	US0171	BUCHANAN BAYOU	Concrete Slab	1967	State of Louisiana	Not eligible
013720 04090250804052	US0171	BUCHANAN BAYOU	Concrete Deck Girder	1953	State of Louisiana	Not eligible
013730 04090250804141	US0171	BUCHANAN BAYOU	Concrete Slab	1967	State of Louisiana	Not eligible
013740 04090250804142	US0171	BUCHANAN BAYOU	Concrete Deck Girder	1953	State of Louisiana	Not eligible
013750 04090250804861	US0171	BOGGY BAYOU	Concrete Slab	1967	State of Louisiana	Not eligible
013760 04090250804862	US0171	BOGGY BAYOU	Concrete Deck Girder	1953	State of Louisiana	Not eligible
013770 04090250805441	US0171	BOGGY BAYOU	Concrete Slab	1967	State of Louisiana	Not eligible
013780 04090250805442	US0171	BOGGY BAYOU	Concrete Deck Girder	1953	State of Louisiana	Not eligible
013790 04090250807071	US0171	DRAIN	Concrete Box Culvert	1953	State of Louisiana	Not eligible
013840 04090250810581	US0171	BRUSH BAYOU	Concrete Slab	1954	State of Louisiana	Not eligible
013850 04090250810582	US0171	BRUSH BAYOU	Concrete Slab	1960	State of Louisiana	Not eligible
013860 04090250811671	US0171	DRAIN	Concrete Box Culvert	1959	State of Louisiana	Not eligible
013890 04090250900911	LA3094	TWELVE MILE BAYOU	Steel Plate Girder	1968	State of Louisiana	Not eligible
013920 04090350603281	LA0175	BAYOU PIERRE	Concrete Slab	1958	State of Louisiana	Not eligible
013950 04090450106401	LA0001	CREEK	Concrete Box Culvert	1940	State of Louisiana	Not eligible

*Structure number only is shown for federally-owned bridges without a LADOTD recall number; off-system bridges not owned by LADOTD or a federal agency are assigned a number beginning with “XXXX.”

Appendix C - National Register Status for Pre-1971 Bridges

Caddo Parish

Recall No.* Structure No.	Facility Carried	Feature Crossed	Structure Type	Year Built	Owner	National Register Status
013960 04090450106901	LA0001	MAHLIN BAYOU	Concrete Box Culvert	1940	State of Louisiana	Not eligible
013970 04090450112421	LA0001	CADDO LAKE	Steel Low Truss (Pony Truss)	1940	State of Louisiana	Previously determined eligible
013980 04090450113531	LA0001	CREEK	Concrete Box Culvert	1940	State of Louisiana	Not eligible
014122 04090453100831	LA0169	WALNUT BAYOU	Concrete Precast Slab Units	1970	State of Louisiana	Not eligible
014130 04090453102981	LA0169	TWELVE MILE BAYOU	Concrete Deck & Bents w/ Steel I-Beam	1955	State of Louisiana	Not eligible
014140 04090453103311	LA0169	SODA LAKE CANAL	Treated Timber Trestles	1962	State of Louisiana	Previously determined not eligible
014190 04090480200201	LA0169	LA 169 OVER I-20	Concrete Deck w/ Composite Welded I-Beams	1964	State of Louisiana	Not eligible
014200 04090480200801	LA0169	S FORK CROSS BAYOU	Concrete Precast Slab Units	1965	State of Louisiana	Not eligible
014262 04090480206911	LA0169	PINEY BAYOU	Concrete Precast Slab Units	1966	State of Louisiana	Not eligible
014280 04090530807391	LA0001	DRAIN	Concrete Box Culvert	1956	State of Louisiana	Not eligible
014290 04090530807631	LA0001	PRAIRIE RIVER	Concrete Slab	1956	State of Louisiana	Not eligible
014300 04090530809661	LA0001	DRAIN	Concrete Box Culvert	1956	State of Louisiana	Not eligible
014310 04090530811781	LA0001	DRAIN	Concrete Box Culvert	1956	State of Louisiana	Not eligible
014318 04090530900751	LA0001	DRAIN	Concrete Box Culvert	1960	State of Louisiana	Not eligible
014320 04090530902141	LA0001	DRAIN	Concrete Slab	1968	State of Louisiana	Not eligible
014330 04090530902142	LA0001	DRAIN	Concrete Slab	1968	State of Louisiana	Not eligible
014340 04090530902621	LA0001	DRAIN	Concrete Slab	1968	State of Louisiana	Not eligible

*Structure number only is shown for federally-owned bridges without a LADOTD recall number; off-system bridges not owned by LADOTD or a federal agency are assigned a number beginning with “XXXX.”

Appendix C - National Register Status for Pre-1971 Bridges

Caddo Parish

Recall No.* Structure No.	Facility Carried	Feature Crossed	Structure Type	Year Built	Owner	National Register Status
014350 04090530902622	LA0001	DRAIN	Concrete Slab	1968	State of Louisiana	Not eligible
014360 04090530903791	LA0001	DRAIN	Concrete Box Culvert	1956	State of Louisiana	Not eligible
014370 04090530908341	LA0001	KCS RR/JONES ST	Concrete Deck & Bents w/ Steel I-Beam	1954	State of Louisiana	Not eligible
014379 04090530908035	CITYST	LA 1 S.BOUND	Concrete Deck & Bents w/ Steel I-Beam	1954	State of Louisiana	Not eligible
014400 04090530908941	US0071	ICG RR	Concrete Deck & Bents w/ Steel I-Beam	1937	State of Louisiana	Eligible
014410 04090530908942	US0071	ICG RR	Concrete Deck & Bents w/ Steel I-Beam	1940	State of Louisiana	Eligible
014420 04090530908944	US0071	ICG RR	Concrete Deck & Bents w/ Steel I-Beam	1940	State of Louisiana	Eligible
014510 04090780307071	LA0538	TIGER BRANCH	Concrete Deck & Bents w/ Steel I-Beam	1924	State of Louisiana	Not eligible
014520 04090790106841	LA3049	CREEK	Concrete Slab	1915	State of Louisiana	Previously determined eligible
014530 04090790111731	LA3049	IRISH BAYOU	Concrete Slab	1915	State of Louisiana	Previously determined eligible
014570 04090830103141	LA0002	LOWE CREEK	Concrete Box Culvert	1948	State of Louisiana	Not eligible
014590 04090830105941	LA0002	CREEK	Concrete Box Culvert	1948	State of Louisiana	Not eligible
014600 04090830105991	LA0002	CREEK	Concrete Box Culvert	1948	State of Louisiana	Not eligible
014640 04090850102711	LA0530	BLACK BAYOU	Concrete Deck & Bents w/ Steel I-Beam	1928	State of Louisiana	Previously determined eligible
014701 04090250815431	LA3094	CROSS BAYOU	Concrete Deck & Bents w/ Steel I-Beam	1960	State of Louisiana	Not eligible
014711 04090250815432	LA3094	CROSS BAYOU	Concrete Deck & Bents w/ Steel I-Beam	1960	State of Louisiana	Not eligible
014720 04090940107421	LA0173	LOGAN BAYOU	Concrete Box Culvert	1963	State of Louisiana	Not eligible

*Structure number only is shown for federally-owned bridges without a LADOTD recall number; off-system bridges not owned by LADOTD or a federal agency are assigned a number beginning with “XXXX.”

Appendix C - National Register Status for Pre-1971 Bridges

Caddo Parish

Recall No.* Structure No.	Facility Carried	Feature Crossed	Structure Type	Year Built	Owner	National Register Status
014728 04090940110361	LA0173	CREEK	Concrete Deck & Bents w/ Steel I-Beam	1950	State of Louisiana	Previously determined not eligible
014730 04090940111841	LA0173	CREEK	Concrete Deck & Bents w/ Steel I-Beam	1925	State of Louisiana	Not eligible
014750 04090940200481	LA0173	MAHLIN BAYOU	Concrete Precast Slab Units	1965	State of Louisiana	Not eligible
014870 04090960103641	LA0170	CREEK	Concrete Slab	1930	State of Louisiana	Not eligible
014880 04090960103811	LA0170	TIGER BRANCH	Concrete Slab	1930	State of Louisiana	Not eligible
014900 04090960110031	LA0170	RED BAYOU	Concrete Slab	1930	State of Louisiana	Eligible
014950 04090970110951	LA0525	CREEK	Concrete Precast Slab Units	1969	State of Louisiana	Not eligible
014960 04090970111721	LA0525	BUCHANAN BAYOU	Concrete Precast Slab Units	1969	State of Louisiana	Not eligible
014962 04090970112241	LA0525	DRAIN	Concrete Precast Slab Units	1969	State of Louisiana	Not eligible
014970 04090970116911	LA0525	BOGGY BAYOU	Concrete Precast Slab Units	1969	State of Louisiana	Not eligible
014980 04090970117051	LA0525	BOGGY BAYOU	Concrete Precast Slab Units	1969	State of Louisiana	Not eligible
015040 04091020109681	LA0511	CREEK	Concrete Box Culvert	1963	State of Louisiana	Not eligible
015050 04091020110631	LA0511	BRUSH BAYOU	Concrete Box Culvert	1963	State of Louisiana	Not eligible
015060 04091020200031	LA0511	CREEK	Concrete Box Culvert	1963	State of Louisiana	Not eligible
015070 04091020202981	LA0511	BAYOU PIERRE	Concrete Slab	1963	State of Louisiana	Not eligible
015080 04091020203361	LA0511	SAND BEACH BAYOU	Concrete Box Culvert	1963	State of Louisiana	Not eligible
015490 04094510112961	CITYST	I-20	Concrete Deck w/ Composite Welded I-Beams	1965	State of Louisiana	Not eligible

*Structure number only is shown for federally-owned bridges without a LADOTD recall number; off-system bridges not owned by LADOTD or a federal agency are assigned a number beginning with “XXXX.”

Appendix C - National Register Status for Pre-1971 Bridges

Caddo Parish

Recall No.* Structure No.	Facility Carried	Feature Crossed	Structure Type	Year Built	Owner	National Register Status
015824 04094510118673	I0020	RAMP H/LA AVE.	Concrete Voided Slab - Continuous	1965	State of Louisiana	Not eligible
015882 04098090800151	LA0526	LA 526/FLOURNOY OVER I-20	Concrete Deck w/ Composite Welded I-Beams	1965	State of Louisiana	Not eligible
040017 U0932274934631	LOCAL ROAD	HOLLYWOOD DITCH	Concrete Box Culvert	1951	City or Municipal Highway Agency	Not eligible
040074 P0932293934761	LOCAL ROAD	TRIBUTARY TO CROSS LAKE	Concrete Box Culvert	1955	City or Municipal Highway Agency	Not eligible
040084 U0932304934491	LOCAL ROAD	KANSAS CITY SOUTHERN RR	Concrete Deck & Bents w/ Steel I-Beam	1956	City or Municipal Highway Agency	Not eligible
040092 P0932269934711	LOCAL ROAD	BRUSHY BAYOU	Metal Arch or Pipe Culvert	1956	City or Municipal Highway Agency	Not eligible
300008 P0932177933441	LOCAL ROAD	ELLERBE RD PRAIRIE R.	Concrete Deck & Bents w/ Steel I-Beam	1962	Parish Highway Agency	Not eligible
300078 P0932187935691	LOCAL ROAD	SPNGRG TX L,CYPRESS BAYOU	Concrete Deck & Bents w/ Steel I-Beam	1954	Parish Highway Agency	Not eligible
300088 P0932228935931	LOCAL ROAD	BUNCOMBE RD,TRBY BOGGY BAYOU	Concrete Deck & Bents w/ Steel I-Beam	1968	Parish Highway Agency	Not eligible
300090 P0932231935771	LOCAL ROAD	BUNCOMBE RD,TRBY BOGGY BAYOU	Concrete Deck & Bents w/ Steel I-Beam	1954	Parish Highway Agency	Not eligible
300097 P0932224935401	LOCAL ROAD	WOOLWORTH RD,BOGGY BAYOU RLEF	Concrete Deck & Bents w/ Steel I-Beam	1941	Parish Highway Agency	Not eligible
300146 P0932562935521	LOCAL ROAD	BIG BRANCH	Concrete Slab	1948	Parish Highway Agency	Not eligible
300148 P0932555935241	LOCAL ROAD	KELLY BRANCH	Timber Trestle w/ I-Beam Stringers (w/ Timber Deck)	1955	Parish Highway Agency	Not eligible
300155 P0932546934971	LOCAL ROAD	TRIBUTARY TO STUMPY BAYOU	Concrete Slab	1947	Parish Highway Agency	Not eligible
300166 U0932262935171	LOCAL ROAD	GILMER BAYOU	Concrete Box Culvert	1969	City or Municipal Highway Agency	Not eligible
300175 P0932232934921	LOCAL ROAD	GREEN TERRACE DITCH	Concrete Deck & Bents w/ Steel I-Beam	1970	City or Municipal Highway Agency	Not eligible
300184 P0932273934851	LOCAL ROAD	HOLLYWOOD DITCH	Concrete Box Culvert	1960	City or Municipal Highway Agency	Not eligible

*Structure number only is shown for federally-owned bridges without a LADOTD recall number; off-system bridges not owned by LADOTD or a federal agency are assigned a number beginning with “XXXX.”

Appendix C - National Register Status for Pre-1971 Bridges

Caddo Parish

Recall No.* Structure No.	Facility Carried	Feature Crossed	Structure Type	Year Built	Owner	National Register Status
300189 P0932282934421	LOCAL ROAD	OCKLEY DITCH	Steel Plate Girder	1964	City or Municipal Highway Agency	Not eligible
300191 P0932277934901	LOCAL ROAD	HOLLYWOOD DITCH	Concrete Box Culvert	1961	City or Municipal Highway Agency	Not eligible
300199 P0932285934731	LOCAL ROAD	HUDSON STREET	Concrete Prestressed Girders	1965	City or Municipal Highway Agency	Not eligible
300202 P0932292934761	LOCAL ROAD	TRIBUTARY TO CROSS LAKE	Concrete Box Culvert	1951	City or Municipal Highway Agency	Not eligible
300212 P0932272934851	LOCAL ROAD	HOLLYWOOD DITCH	Concrete Box Culvert	1960	City or Municipal Highway Agency	Not eligible
300214 P0932283934431	LOCAL ROAD	GILBERT DITCH	Concrete Box Culvert	1955	City or Municipal Highway Agency	Not eligible
300215 P0932261934731	LOCAL ROAD	AIRPORT DITCH	Concrete Precast Slab Units	1955	City or Municipal Highway Agency	Not eligible
300218 P0932262934601	LOCAL ROAD	71ST STREET DITCH	Concrete Box Culvert	1962	City or Municipal Highway Agency	Not eligible
300223 P0932259934641	LOCAL ROAD	71ST STREET DITCH	Concrete Slab	1956	City or Municipal Highway Agency	Not eligible
300249 P0932497935081	LOCAL ROAD	RED BAYOU	Concrete Box Culvert	1937	Parish Highway Agency	Not eligible
300256 P0932440935321	LOCAL ROAD	GAMM RD EXT. DOOLEY BAYOU	Concrete Deck & Bents w/ Steel I-Beam	1929	Parish Highway Agency	Not eligible
300266 P0932359935071	LOCAL ROAD	TRIBUTARY - MCCAIN CREEK	Concrete Deck & Bents w/ Steel I-Beam	1953	Parish Highway Agency	Not eligible
300267 P0932350935381	LOCAL ROAD	TRIB. TO CHOCTAW BAYOU	Concrete Deck & Bents w/ Steel I-Beam	1969	Parish Highway Agency	Not eligible
300275 P0932357940071	LOCAL ROAD	TRIBUTARY TO PINEY BAYOU	Concrete Deck & Bents w/ Steel I-Beam	1968	Parish Highway Agency	Not eligible
300291 U0932292934841	LOCAL ROAD	LAKESHORE DR,TBY CROSS LK	Concrete Slab	1960	City or Municipal Highway Agency	Not eligible
300293 U0932285934531	LOCAL ROAD	OCKLEY DITCH	Concrete Box Culvert	1965	City or Municipal Highway Agency	Not eligible
300294 U0932300934481	LOCAL ROAD	STONER AVE, LINE AVE	Concrete Deck & Bents w/ Steel I-Beam	1960	City or Municipal Highway Agency	Not eligible

*Structure number only is shown for federally-owned bridges without a LADOTD recall number; off-system bridges not owned by LADOTD or a federal agency are assigned a number beginning with “XXXX.”

Appendix C - National Register Status for Pre-1971 Bridges

Caddo Parish

Recall No.* Structure No.	Facility Carried	Feature Crossed	Structure Type	Year Built	Owner	National Register Status
300295 U0932300934521	CITY STREET	KANSAS CITY SOUTHERN RR	Steel I-Beam (Rolled) - Continuous	1957	City or Municipal Highway Agency	Not eligible
300324 U0932274934881	LOCAL ROAD	COURTESY LANE DITCH	Concrete Box Culvert	1965	City or Municipal Highway Agency	Not eligible
300329 U0932295934551	LOCAL ROAD	KCS,MOPAC & PAC RRS	Concrete Deck & Bents w/ Steel I-Beam	1950	City or Municipal Highway Agency	Not eligible
300344 P0932259934571	LOCAL ROAD	81ST STREET DITCH	Concrete Box Culvert	1960	City or Municipal Highway Agency	Not eligible
300347 P0932262934591	LOCAL ROAD	71ST STREET DITCH	Concrete Box Culvert	1963	City or Municipal Highway Agency	Not eligible
300349 P0932271934711	LOCAL ROAD	BRUSHY BAYOU	Metal Arch or Pipe Culvert	1956	City or Municipal Highway Agency	Not eligible
300351 P0932269934671	LOCAL ROAD	COURTESY LANE DITCH	Concrete Box Culvert	1969	City or Municipal Highway Agency	Not eligible
300354 P0932274934671	LOCAL ROAD	VIRGINIA AVE. DITCH	Metal Arch or Pipe Culvert	1965	City or Municipal Highway Agency	Not eligible
300357 P0932276934681	LOCAL ROAD	VIRGINIA AVE. DITCH	Concrete Deck & Bents w/ Steel I-Beam	1966	City or Municipal Highway Agency	Not eligible
300362 P0932304934631	LOCAL ROAD	TRIBUTARY TO CROSS BAYOU	Concrete Box Culvert	1956	City or Municipal Highway Agency	Not eligible
400490 04091020204571	LA0511	DRAINAGE	Concrete Box Culvert	1969	State of Louisiana	Not eligible
XXXX01	LA Hwy 538	Caddo Lake	Steel Vertical Lift Span	1914		Listed
XXXX06	Abandoned road	Cross Bayou	Steel High Truss (Simple Through Truss)	1900		Listed

*Structure number only is shown for federally-owned bridges without a LADOTD recall number; off-system bridges not owned by LADOTD or a federal agency are assigned a number beginning with “XXXX.”

Appendix C - National Register Status for Pre-1971 Bridges

Calcasieu Parish

Recall No.* Structure No.	Facility Carried	Feature Crossed	Structure Type	Year Built	Owner	National Register Status
031330 07100030200001	US0090	US 90 OVER I-10	Concrete Deck w/ Composite Welded I-Beams	1966	State of Louisiana	Not eligible
031340 07100030201401	US0090	GUM GULLY	Concrete Box Culvert	1954	State of Louisiana	Not eligible
031350 07100030300581	US0090	HAMPTONS COULEE	Concrete Slab	1954	State of Louisiana	Not eligible
031360 07100030301481	US0090	COONE GULLY	Concrete Slab	1954	State of Louisiana	Not eligible
031370 07100030302481	US0090	DRAIN	Concrete Box Culvert	1953	State of Louisiana	Not eligible
031380 07100030304221	US0090	BAYOU	Concrete Box Culvert	1954	State of Louisiana	Not eligible
031390 07100030309231	US0090	CHOUPIQUE BAYOU	Concrete Slab	1954	State of Louisiana	Not eligible
031400 07100030312171	US0090	CANAL	Concrete Box Culvert	1968	State of Louisiana	Not eligible
031410 07100030312721	US0090	CANAL	Concrete Box Culvert	1968	State of Louisiana	Not eligible
031420 07100030401701	US0090	DRAIN	Concrete Box Culvert	1954	State of Louisiana	Not eligible
031430 07100030402931	US0090	CANAL	Concrete Box Culvert	1932	State of Louisiana	Not eligible
031442 07100030405681		SP-KCS LOCKMOOR	Steel stringer/multi-beam or girder	1959	State of Louisiana	Not eligible
031450 07100030405781	US0090	US 90 OVER I-10/RAMPS	Steel Plate Girder	1959	State of Louisiana	Eligible
031470 07100030501001	US0090	BAYOU OSIER	Concrete Box Culvert	1958	State of Louisiana	Not eligible
031480 07100030501501	US0090	KAYOUCHE COULEE	Concrete Slab	1958	State of Louisiana	Not eligible
031490 07100030503541	US0090	DRAIN	Concrete Box Culvert	1956	State of Louisiana	Not eligible
031510 07100030506041	US0090	ENGLISH BAYOU	Concrete Slab	1953	State of Louisiana	Not eligible

*Structure number only is shown for federally-owned bridges without a LADOTD recall number; off-system bridges not owned by LADOTD or a federal agency are assigned a number beginning with “XXXX.”

Appendix C - National Register Status for Pre-1971 Bridges

Calcasieu Parish

Recall No.* Structure No.	Facility Carried	Feature Crossed	Structure Type	Year Built	Owner	National Register Status
031520 07100030507971	US0090	ENGLISH BAYOU	Concrete Slab	1953	State of Louisiana	Not eligible
031530 07100120100001	LA0012	SABINE RIVER	Steel Plate Girder Swing Span	1936	State of Louisiana	Listed
031540 07100120200471	LA0012	OLD RIVER SLOUGH	Concrete Deck Girder	1952	State of Louisiana	Not eligible
031550 07100120200901	LA0012	CURRENT SLOUGH	Concrete Deck Girder	1952	State of Louisiana	Not eligible
031560 07100120201101	LA0012	PATTERSON SLOUGH	Concrete Deck Girder	1952	State of Louisiana	Not eligible
031570 07100120201291	LA0012	BICKHAM SLOUGH	Concrete Deck Girder	1952	State of Louisiana	Not eligible
031580 07100120201451	LA0012	LONG SLOUGH	Concrete Deck Girder	1952	State of Louisiana	Not eligible
031590 07100120201561	LA0012	MORMAN SLOUGH	Concrete Deck Girder	1952	State of Louisiana	Not eligible
031600 07100120202201	LA0012	WASHOUT SLOUGH	Concrete Deck Girder	1952	State of Louisiana	Not eligible
031610 07100120202521	LA0012	MUD LAKE	Concrete Deck Girder	1952	State of Louisiana	Not eligible
031620 07100120202941	LA0012	HURSEY SLOUGH	Concrete Deck Girder	1952	State of Louisiana	Not eligible
031630 07100120203171	LA0012	ASHWORTH SLOUGH	Concrete Deck Girder	1952	State of Louisiana	Not eligible
031640 07100120207161	LA0012	BEAR HEAD CREEK	Concrete Slab	1956	State of Louisiana	Not eligible
031650 07100120208171	LA0012	CANAL	Concrete Box Culvert	1956	State of Louisiana	Not eligible
031660 07100120210241	LA0012	CANAL	Concrete Box Culvert	1956	State of Louisiana	Not eligible
031670 07100120212781	LA0012	CANAL	Concrete Box Culvert	1956	State of Louisiana	Not eligible
031680 07100120214361	LA0012	CANAL	Concrete Box Culvert	1956	State of Louisiana	Not eligible

*Structure number only is shown for federally-owned bridges without a LADOTD recall number; off-system bridges not owned by LADOTD or a federal agency are assigned a number beginning with “XXXX.”

Appendix C - National Register Status for Pre-1971 Bridges

Calcasieu Parish

Recall No.* Structure No.	Facility Carried	Feature Crossed	Structure Type	Year Built	Owner	National Register Status
031690 07100120215031	LA0012	CANAL	Concrete Box Culvert	1956	State of Louisiana	Not eligible
031700 07100120404771	LA0012	BUXTON CREEK	Concrete Box Culvert	1955	State of Louisiana	Not eligible
031720 07100240100782	US0171	US 171 OVER I-10	Concrete Deck Girder - Continuous	1963	State of Louisiana	Not eligible
031730 07100240100781	US0171	US 171 OVER I-10	Concrete Deck Girder - Continuous	1963	State of Louisiana	Not eligible
031732 07100240102601	US0171	ENGLISH BAYOU	Concrete Prestressed Girders	1969	State of Louisiana	Not eligible
031734 07100240102602	US0171	ENGLISH BAYOU	Concrete Prestressed Girders	1969	State of Louisiana	Not eligible
031736 07100240103501	US0171	CALCASIEU RIVER	Steel Plate Girder	1969	State of Louisiana	Eligible
031752 07100310402201	LA0027	DRAIN	Concrete Box Culvert	1954	State of Louisiana	Not eligible
031760 07100310501511	LA0027	DRAIN	Concrete Box Culvert	1936	State of Louisiana	Not eligible
031780 P1030134932261	LA0027	DRAIN	Concrete Box Culvert	1965	State of Louisiana	Not eligible
031820 07100310700551	LA0027	BUXTON CREEK	Concrete Slab	1953	State of Louisiana	Not eligible
031860 07101870111321	LA0109	GULLY	Concrete Precast Slab Units	1957	State of Louisiana	Not eligible
031900 07101910302401	LA0389	DRAIN	Concrete Box Culvert	1959	State of Louisiana	Not eligible
031910 07101910303351	LA0389	DRAIN	Concrete Box Culvert	1959	State of Louisiana	Not eligible
031930 07101920100101	LA0108	LA 108 OVER I-10(VINTON)	Concrete Deck w/ Composite Welded I-Beams	1966	State of Louisiana	Not eligible
031950 07101920102961	LA0108	DRAIN	Concrete Box Culvert	1961	State of Louisiana	Not eligible
031960 07101920104711	LA0108	BAYOU	Concrete Box Culvert	1961	State of Louisiana	Not eligible

*Structure number only is shown for federally-owned bridges without a LADOTD recall number; off-system bridges not owned by LADOTD or a federal agency are assigned a number beginning with “XXXX.”

Appendix C - National Register Status for Pre-1971 Bridges

Calcasieu Parish

Recall No.* Structure No.	Facility Carried	Feature Crossed	Structure Type	Year Built	Owner	National Register Status
031970 07101920204411	LA0108	SPRING GULLY	Concrete Box Culvert	1962	State of Louisiana	Not eligible
031980 07101920205761	LA0108	CHOUPIQUE BAYOU	Concrete Deck & Bents w/ Steel I-Beam w/ Removable Span	1961	State of Louisiana	Not eligible
031990 07101930401101	LA0027	DRAIN	Concrete Box Culvert	1957	State of Louisiana	Not eligible
032000 07101930402251	LA0027	DRAIN	Concrete Box Culvert	1957	State of Louisiana	Not eligible
032010 07101930500371	LA0014	GOVERNMENT DITCH	Concrete Box Culvert	1957	State of Louisiana	Not eligible
032020 07101930606741	LA0014	DRAIN	Concrete Box Culvert	1962	State of Louisiana	Not eligible
032030 07101930608011	LA0014	DRAIN	Concrete Box Culvert	1962	State of Louisiana	Not eligible
032040 07108103200511	LA11383	KAYOUCHE COULEE	Concrete Slab	1959	State of Louisiana	Not eligible
032050 07108103200512	LA11383	KAYOUCHE COULEE	Concrete Slab	1959	State of Louisiana	Not eligible
032090 07101950303761	LA0385	BAYOU COULEE POLETE	Concrete Box Culvert	1955	State of Louisiana	Not eligible
032110 07101950400131	LA0385	CONTRABANO BAYOU	Concrete Box Culvert	1935	State of Louisiana	Not eligible
032130 07101960101051	LA0014	JACQUES COULEE	Concrete Box Culvert	1959	State of Louisiana	Not eligible
032140 07101960102501	LA0014	DITCH	Concrete Box Culvert	1959	State of Louisiana	Not eligible
032150 07101960103041	LA0014	INDIAN BAYOU CANAL	Concrete Box Culvert	1959	State of Louisiana	Not eligible
032160 07101960104551	LA0014	CANAL	Concrete Box Culvert	1959	State of Louisiana	Not eligible
032170 07101960105771	LA0014	B C DRAIN CANAL	Concrete Box Culvert	1959	State of Louisiana	Not eligible
032190 07101960109201	LA0014	BAYOU	Concrete Precast Slab Units	1966	State of Louisiana	Not eligible

*Structure number only is shown for federally-owned bridges without a LADOTD recall number; off-system bridges not owned by LADOTD or a federal agency are assigned a number beginning with “XXXX.”

Appendix C - National Register Status for Pre-1971 Bridges

Calcasieu Parish

Recall No.* Structure No.	Facility Carried	Feature Crossed	Structure Type	Year Built	Owner	National Register Status
032210 07101970201241	LA0383	LA 383 OVER I-10	Concrete Deck Girder	1964	State of Louisiana	Not eligible
032250 07103820404931	LA0384	DRAIN	Concrete Box Culvert	1960	State of Louisiana	Not eligible
032340 07108102504621	LOC RD	LOCAL ROAD OVER I-10	Concrete Deck w/ Composite Welded I-Beams	1966	State of Louisiana	Not eligible
032460 07104509112201	LOC RD	INTERSTATE 10	Concrete Deck w/ Composite Welded I-Beams	1966	State of Louisiana	Not eligible
032510 07104509116161	LOC RD	I-10	Concrete Deck w/ Composite Welded I-Beams	1963	State of Louisiana	Not eligible
032550 07104509117721	LOC RD	I-10	Concrete Deck w/ Composite Welded I-Beams	1963	State of Louisiana	Not eligible
032710 07104509124511	LOC RD	I-10	Concrete Deck w/ Composite Welded I-Beams	1959	State of Louisiana	Not eligible
032780 07104509127691	I0010	CALCASIEU RIVER, RR, STS.	Steel High Truss (Cantilevered Through Truss)	1951	State of Louisiana	Previously determined eligible
033070 07101933105711	LA0397	LA 397 OVER I-10	Concrete Deck & Bents w/ Steel I-Beam	1964	State of Louisiana	Not eligible
033110 07104509137731	LOC RD	I-10	Concrete Deck & Bents w/ Steel I-Beam	1964	State of Louisiana	Not eligible
033150 07104509140713	I0010	DRAIN	Concrete Slab	1964	State of Louisiana	Not eligible
033160 07104509140714	I0010	DRAIN	Concrete Slab	1964	State of Louisiana	Not eligible
033290 07108100602691	LA11382	BAYOU CONTRABAND	Concrete Deck & Bents w/ Steel I-Beam	1961	State of Louisiana	Not eligible
033300 07108100700521	LA3020	ANTOINE GULLY	Concrete Slab	1959	State of Louisiana	Not eligible
033310 07108100702611	LA3020	KAYOUCHE COULEE	Concrete Slab	1959	State of Louisiana	Not eligible
033350 07108103300201	LA0378	INDIAN BAYOU	Concrete Deck & Bents w/ Steel I-Beam	1955	State of Louisiana	Not eligible
033353 07108101204221	LA0378	W FORK CALCASIEU RIVER	Steel Vertical Lift Span	1968	State of Louisiana	Eligible

*Structure number only is shown for federally-owned bridges without a LADOTD recall number; off-system bridges not owned by LADOTD or a federal agency are assigned a number beginning with “XXXX.”

Appendix C - National Register Status for Pre-1971 Bridges

Calcasieu Parish

Recall No.* Structure No.	Facility Carried	Feature Crossed	Structure Type	Year Built	Owner	National Register Status
033370 07108101500741	LA3256	ENGLISH BAYOU	Concrete Precast Slab Units	1970	State of Louisiana	Not eligible
033372 07108101501801	LA3256	CANAL	Concrete Precast Slab Units	1969	State of Louisiana	Not eligible
033374 07108103101661	LA3258	BAYOU	Concrete Precast Slab Units	1969	State of Louisiana	Not eligible
033376 07108103102001	LA3256	BAYOU	Concrete Precast Slab Units	1969	State of Louisiana	Not eligible
033390 07108101801261	LA1133	BAYOU	Concrete Precast Slab Units	1963	State of Louisiana	Not eligible
033400 07108101904252	LA0108	BAYOU D'INDE	Concrete Deck Girder	1944	State of Louisiana	Not eligible
033430 07108101906151	LA0108	MAPLE FORK	Concrete Box Culvert	1945	State of Louisiana	Not eligible
033440 07108102402331	US0090	KAYOUCHE COULEE	Concrete Slab	1957	State of Louisiana	Not eligible
033450 07108102403101	US0090	DRAIN	Concrete Box Culvert	1957	State of Louisiana	Not eligible
033455 07108102503951	LA3063	DRAINAGE DITCH	Concrete Precast Slab Units	1968	State of Louisiana	Not eligible
033460 07108102600011	LA3065	DRAIN	Concrete Box Culvert	1964	State of Louisiana	Not eligible
033470 07108102700741	LA3077	BAYOU D'INDE	Concrete Precast Slab Units	1962	State of Louisiana	Not eligible
033480 07108102701211	LA3077	LITTLE D'INDE	Concrete Precast Slab Units	1960	State of Louisiana	Not eligible
033490 07108102702222	LA0027	LA 27 OVER I-10	Concrete Deck w/ Composite Welded I-Beams	1962	State of Louisiana	Not eligible
033500 07108102702452	LA3077	DRAIN	Concrete Precast Slab Units	1960	State of Louisiana	Not eligible
070002 U1030119931431	LOCAL ROAD	CONTRABAND BAYOU	Concrete Precast Slab Units	1961	City or Municipal Highway Agency	Not eligible
070005 U1030132931341	LOCAL ROAD	SHELL BEACH DRAINAGE C.	Concrete Deck Girder	1937	City or Municipal Highway Agency	Not eligible

*Structure number only is shown for federally-owned bridges without a LADOTD recall number; off-system bridges not owned by LADOTD or a federal agency are assigned a number beginning with “XXXX.”

Appendix C - National Register Status for Pre-1971 Bridges

Calcasieu Parish

Recall No.* Structure No.	Facility Carried	Feature Crossed	Structure Type	Year Built	Owner	National Register Status
070006 U1030134931321	LOCAL ROAD	SHELL BEACH DRIVE CANAL	Concrete Deck Girder	1937	City or Municipal Highway Agency	Not eligible
070007 U1030108931261	LOCAL ROAD	CONTRABAND BAYOU	Concrete Precast Slab Units	1964	City or Municipal Highway Agency	Not eligible
070008 U1030131931261	LOCAL ROAD	KIRKMAN ST DRAINAGE CANAL	Concrete Box Culvert	1928	City or Municipal Highway Agency	Not eligible
070009 U1030133931291	LOCAL ROAD	DRAINAGE CANAL	Concrete Box Culvert	1928	City or Municipal Highway Agency	Not eligible
070010 U1030131931281	LOCAL ROAD	DRAINAGE CANAL	Concrete Box Culvert	1928	City or Municipal Highway Agency	Not eligible
070012 U1030108931231	LOCAL ROAD	CONTRABAND BAYOU	Concrete Precast Slab Units	1957	City or Municipal Highway Agency	Not eligible
070015 P1030122933491	LOCAL ROAD	CANAL	Concrete Precast Slab Units	1968	City or Municipal Highway Agency	Not eligible
070029 U1030151931421	LOCAL ROAD	MARINO BAYOU	Concrete Precast Slab Units	1960	Parish Highway Agency	Not eligible
070033 P1030119932311	LOCAL ROAD	DRAIN	Concrete Precast Slab Units	1969	Parish Highway Agency	Not eligible
070041 P1030131931271	CITY STREET	FORD ST CANAL	Concrete Box Culvert	1928	City or Municipal Highway Agency	Not eligible
070056 P1030201931701	LOCAL ROAD	WEST FORK CALCASIEU RIVER	Concrete Precast Slab Units	1965	Parish Highway Agency	Not eligible
070062 P1030121933441	LOCAL ROAD	GUM CREEK	Concrete Precast Slab Units	1968	City or Municipal Highway Agency	Not eligible
070064 P1030132931241	LOCAL ROAD	FARMERS L & C CO. CANAL	Concrete Precast Slab Units	1970	City or Municipal Highway Agency	Not eligible
500014 P1030113930681	LOCAL ROAD	SABINE CANAL	Treated Timber Trestles	1958	Parish Highway Agency	Not eligible
500024 P1030076925671	LOCAL ROAD	CREEK	Treated Timber Trestles	1965	Parish Highway Agency	Not eligible
500029 P1030066931431	LOCAL ROAD	CREEK	Concrete Precast Slab Units	1968	Parish Highway Agency	Not eligible
500046 07101933106101	LA0397	ENGLISH BAYOU N. OF I-10	Concrete Precast Slab Units	1963	State of Louisiana	Not eligible

*Structure number only is shown for federally-owned bridges without a LADOTD recall number; off-system bridges not owned by LADOTD or a federal agency are assigned a number beginning with “XXXX.”

Appendix C - National Register Status for Pre-1971 Bridges

Calcasieu Parish

Recall No.* Structure No.	Facility Carried	Feature Crossed	Structure Type	Year Built	Owner	National Register Status
500052 P1030172930611	LOCAL ROAD	COON GULLY	Treated Timber Trestles	1962	Parish Highway Agency	Not eligible
500073 P1030196932001	LOCAL ROAD	BAYOU ARCENEAUX	Treated Timber Trestles	1955	Parish Highway Agency	Not eligible
500074 P1030175931881	LOCAL ROAD	HOUSTON RIVER	Concrete Precast Slab Units	1968	Parish Highway Agency	Not eligible
500075 U1030135931941	LOCAL ROAD	FARMERS L & C CO. CANAL	Concrete Precast Slab Units	1967	City or Municipal Highway Agency	Not eligible
500081 P1030241932441	LOCAL ROAD	LITTLE RIVER	Treated Timber Trestles	1961	Parish Highway Agency	Not eligible
500097 P1030223932611	LOCAL ROAD	BUXTON CREEK	Treated Timber Trestles	1965	Parish Highway Agency	Not eligible
500098 P1030218932611	LOCAL ROAD	BUXTON CREEK	Treated Timber Trestles	1960	Parish Highway Agency	Not eligible
500115 P1030179933541	LOCAL ROAD	BIRD ISLAND BAY	Concrete Precast Slab Units	1968	Parish Highway Agency	Not eligible
500119 P1030171932211	LOCAL ROAD	COON GULLY	Concrete Precast Slab Units	1966	Parish Highway Agency	Not eligible
500120 P1030166932221	LOCAL ROAD	COON GULLY	Treated Timber Trestles	1965	Parish Highway Agency	Not eligible
500125 P1030145933551	LOCAL ROAD	HAMPTON COULEE	Treated Timber Trestles	1960	Parish Highway Agency	Not eligible
500138 P1030119933491	LOCAL ROAD	GUM CREEK	Concrete Precast Slab Units	1968	City or Municipal Highway Agency	Not eligible
500144 P1030114932191	LOCAL ROAD	HENDERSON BAYOU	Concrete Precast Slab Units	1970	Parish Highway Agency	Not eligible
500154 P1030079932601	LOCAL ROAD	SPRING GULLY	Concrete Prestressed Girders w/ Precast Monolithic Deck	1960	Parish Highway Agency	Not eligible
500179 P1030125932211	LOCAL ROAD	WEST FORK ENGLISH BAYOU	Concrete Precast Slab Units	1968	Parish Highway Agency	Not eligible
500183 P1030270932601	LOCAL ROAD	BUXTON CREEK	Treated Timber Trestles	1958	Parish Highway Agency	Not eligible
500185 P1030266932621	LOCAL ROAD	BUXTON CREEK	Treated Timber Trestles	1955	Parish Highway Agency	Not eligible

*Structure number only is shown for federally-owned bridges without a LADOTD recall number; off-system bridges not owned by LADOTD or a federal agency are assigned a number beginning with “XXXX.”

Appendix C - National Register Status for Pre-1971 Bridges

Calcasieu Parish

Recall No.* Structure No.	Facility Carried	Feature Crossed	Structure Type	Year Built	Owner	National Register Status
500186 P1030266932631	LOCAL ROAD	BUXTON CREEK	Treated Timber Trestles	1955	Parish Highway Agency	Not eligible
500189 P1030121933461	LOCAL ROAD	VINTON DRAINAGE CANAL	Concrete Precast Slab Units	1968	City or Municipal Highway Agency	Not eligible
500191 P1030122933441	LOCAL ROAD	FARMERS L & C CO. CANAL	Concrete Precast Slab Units	1968	City or Municipal Highway Agency	Not eligible
500196 P1030140932331	LOCAL ROAD	GUM SLOUGH	Concrete Precast Slab Units	1968	City or Municipal Highway Agency	Not eligible
500253 U1030137932331	LOCAL ROAD	GUM SLOUGH	Concrete Precast Slab Units	1968	City or Municipal Highway Agency	Not eligible
500254 P1030134932231	LOCAL ROAD	FARMERS L & C CO. CANAL	Concrete Precast Slab Units	1970	City or Municipal Highway Agency	Not eligible
500256 P1030132932171	LOCAL ROAD	FARMERS L & C CO. CANAL	Concrete Precast Slab Units	1968	City or Municipal Highway Agency	Not eligible
500257 U1030128932121	LOCAL ROAD	BAYOU D'INDE	Concrete Precast Slab Units	1969	Parish Highway Agency	Not eligible
500269 P1030149931701	LOCAL ROAD	BAYOU VERDING	Treated Timber Trestles	1959	Town or Township Highway Agency	Not eligible
500271 P1030141931501	LOCAL ROAD	GUM SLOUGH	Concrete rigid frame	1935	Parish Highway Agency	Eligible
500273 P1030136931291	LOCAL ROAD	FARMERS L & C CO. CANAL	Concrete Box Culvert	1960	City or Municipal Highway Agency	Not eligible
500275 P1030134931281	LOCAL ROAD	FARMERS L & C CO. CANAL	Concrete Box Culvert	1960	City or Municipal Highway Agency	Not eligible
500277 P1030139931151	LOCAL ROAD	GUM SLOUGH	Treated Timber Trestles	1955	City or Municipal Highway Agency	Not eligible
500283 P1030114931661	LOCAL ROAD	HENDERSON BAYOU	Concrete Precast Slab Units	1960	Parish Highway Agency	Not eligible
500284 U1030121931491	LOCAL ROAD	GUM CREEK	Concrete Precast Slab Units	1965	City or Municipal Highway Agency	Not eligible
500288 P1030102931231	LOCAL ROAD	CONTRABAND BAYOU	Concrete Box Culvert	1970	City or Municipal Highway Agency	Not eligible
500461 P1030095933721	LOCAL ROAD	GUM GULLEY	Concrete Precast Slab Units	1964	Parish Highway Agency	Not eligible

*Structure number only is shown for federally-owned bridges without a LADOTD recall number; off-system bridges not owned by LADOTD or a federal agency are assigned a number beginning with “XXXX.”

Appendix C - National Register Status for Pre-1971 Bridges

Caldwell Parish

Recall No.* Structure No.	Facility Carried	Feature Crossed	Structure Type	Year Built	Owner	National Register Status
046530 58110150603701	US0165	BLACK BAYOU	Concrete Deck Girder	1942	State of Louisiana	Not eligible
046540 58110150604292	US0165	LITTLE BLACK BAY	Concrete Deck Girder	1945	State of Louisiana	Not eligible
046550 58110150607801	US0165	CREEK	Concrete Box Culvert	1945	State of Louisiana	Not eligible
046620 58110360107471	LA0004	CREW BAYOU	Concrete Slab	1957	State of Louisiana	Not eligible
046630 58110360108061	LA0004	CREW BAYOU RELIEF	Concrete Slab	1957	State of Louisiana	Not eligible
046640 58110360109881	LA0004	BEOUF RIVER RELIEF	Concrete Slab	1957	State of Louisiana	Not eligible
046670 58110410503721	LA0126	BLACK BAYOU	Treated Timber Trestles	1950	State of Louisiana	Previously determined not eligible
046680 58110410503861	LA0126	CREEK	Treated Timber Trestles	1950	State of Louisiana	Previously determined not eligible
046700 58110410505571	LA0126	CREEK	Treated Timber Trestles	1953	State of Louisiana	Previously determined not eligible
046760 58110680404201	LA0004	SUGAR CREEK	Treated Timber Trestles	1954	State of Louisiana	Not eligible
046860 58110910908041	LA0126	BEECH CREEK	Concrete Precast Slab Units	1970	State of Louisiana	Not eligible
046930 58111270401911	LA0127	CASTOR CR RELIEF	Concrete Precast Slab Units	1970	State of Louisiana	Not eligible
046940 58111270401971	LA0127	CASTOR CREEK	Concrete Precast Slab Units	1967	State of Louisiana	Not eligible
046950 58111270403001	LA0127	MCCLELLEN BRANCH	Concrete Slab	1962	State of Louisiana	Not eligible
046960 58111270406001	LA0127	FLAT CREEK BRANCH	Concrete Slab	1962	State of Louisiana	Not eligible
046970 58111310401101	LA0844	CREEK	Concrete Deck Girder	1924	State of Louisiana	Not eligible
046974 58111310401201	LA0844	CREEK	Concrete Deck Girder	1924	State of Louisiana	Not eligible

*Structure number only is shown for federally-owned bridges without a LADOTD recall number; off-system bridges not owned by LADOTD or a federal agency are assigned a number beginning with “XXXX.”

Appendix C - National Register Status for Pre-1971 Bridges

Caldwell Parish

Recall No.* Structure No.	Facility Carried	Feature Crossed	Structure Type	Year Built	Owner	National Register Status
046980 58111590201161	LA0557	CREEK	Concrete Box Culvert	1930	State of Louisiana	Not eligible
046990 58111590203601	LA0557	BIRD CREEK	Treated Timber Trestles	1931	State of Louisiana	Previously determined not eligible
047000 58111660102601	LA0133	BAYOU LAFOURCHE	Concrete Deck & Bents w/ Steel I-Beam	1949	State of Louisiana	Previously determined not eligible
047010 58111660103851	LA0133	BAYOU LAFOURCHE CUT OFF	Concrete Deck & Bents w/ Steel I-Beam	1951	State of Louisiana	Previously determined not eligible
047020 58113450300411	LA0506	CASTOR RELIEF	Treated Timber Trestles	1931	State of Louisiana	Not eligible
047040 58113450300861	LA0506	CASTOR RELIEF	Treated Timber Trestles	1931	State of Louisiana	Not eligible
047050 58113450300991	LA0506	DRAIN	Treated Timber Trestles	1931	State of Louisiana	Not eligible
047070 58113450301181	LA0506	CASTOR RELIEF	Treated Timber Trestles	1931	State of Louisiana	Not eligible
047120 58113450307251	LA0506	BLACK BAYOU	Treated Timber Trestles	1953	State of Louisiana	Not eligible
047140 58113450402811	LA0506	CREEK	Treated Timber Trestles	1960	State of Louisiana	Not eligible
047150 58113450403511	LA0506	CREEK	Treated Timber Trestles	1953	State of Louisiana	Not eligible
047160 58113450403711	LA0506	BYRD CREEK	Treated Timber Trestles	1960	State of Louisiana	Not eligible
047190 58113450404931	LA0506	BLACK BAYOU	Treated Timber Trestles	1953	State of Louisiana	Not eligible
047220 58113460207221	LA0559	BAYOU WADE	Treated Timber Trestles	1969	State of Louisiana	Not eligible
047230 58118110104431	LA0847	BAYOU LAFOURCHE CUTOFF	Steel High Truss (Simple Through Truss)	1922	State of Louisiana	Previously determined eligible
047255 58118110206991	LA0850	CREEK	Concrete Precast Slab Units	1970	State of Louisiana	Not eligible
700071 P1132153921851	LOCAL ROAD	CREEK	Treated Timber Mud Sill	1950	Parish Highway Agency	Not eligible

*Structure number only is shown for federally-owned bridges without a LADOTD recall number; off-system bridges not owned by LADOTD or a federal agency are assigned a number beginning with “XXXX.”

Appendix C - National Register Status for Pre-1971 Bridges

Caldwell Parish

Recall No.* Structure No.	Facility Carried	Feature Crossed	Structure Type	Year Built	Owner	National Register Status
700077 P1132113921771	LOCAL ROAD	BRUSHY CREEK	Treated Timber Trestles	1950	Parish Highway Agency	Not eligible
700083 P1132072921351	LOCAL ROAD	CREEK	Treated Timber Mud Sill	1955	Parish Highway Agency	Not eligible
700109 P1132024921091	LOCAL ROAD	PINEY CREEK	Treated Timber Mud Sill	1955	Parish Highway Agency	Not eligible
700119 P1132005921051	LOCAL ROAD	HURRICANE CREEK	Treated Timber Trestles	1950	Parish Highway Agency	Not eligible
700137 P1131587921391	LOCAL ROAD	CREEK	Treated Timber Trestles	1960	Parish Highway Agency	Not eligible
700143 P1131587921591	LOCAL ROAD	FRITH BRANCH	Metal Arch or Pipe Culvert	1950	Parish Highway Agency	Not eligible
700233 P1132076920341	LOCAL ROAD	CREEK	Treated Timber Trestles	1960	Parish Highway Agency	Not eligible
700239 P1132033920591	LOCAL ROAD	HURRICANE CREEK	Treated Timber Trestles	1960	Parish Highway Agency	Not eligible
700247 P1132002920471	LOCAL ROAD	CREEK	Treated Timber Mud Sill	1962	Parish Highway Agency	Not eligible
700255 P1131582920221	LOCAL ROAD	CREEK	Treated Timber Mud Sill	1960	Parish Highway Agency	Not eligible
700257 P1131580920241	LOCAL ROAD	CREEK	Treated Timber Mud Sill	1960	Parish Highway Agency	Not eligible

*Structure number only is shown for federally-owned bridges without a LADOTD recall number; off-system bridges not owned by LADOTD or a federal agency are assigned a number beginning with “XXXX.”

Appendix C - National Register Status for Pre-1971 Bridges

Cameron Parish

Recall No.* Structure No.	Facility Carried	Feature Crossed	Structure Type	Year Built	Owner	National Register Status
033610 07120310305701	LA0027	CRAB GULLY	Concrete Box Culvert	1957	State of Louisiana	Not eligible
033620 07121930103501	LA0027	DRAIN	Concrete Box Culvert	1953	State of Louisiana	Not eligible
033630 07121930114101	LA0027	CREOLE CANAL	Concrete Box Culvert	1955	State of Louisiana	Not eligible
033690 07121930300981	LA0027	DRAIN	Concrete Box Culvert	1957	State of Louisiana	Not eligible
033698 07121940101201	LA0082	BAYOU	Concrete Precast Slab Units	1960	State of Louisiana	Not eligible
033700 07121940200001	LA0082	MERMENTAU R./G.CHENIER	Steel Low Truss Swing Span	1959	State of Louisiana	Eligible
033730 07121940221101	LA0082	SUPERIOR CANAL	Steel Low Truss Swing Span	1956	State of Louisiana	Eligible
033750 07121950201021	LA0385	S FORK BLACK BAYOU	Concrete Slab	1954	State of Louisiana	Not eligible
033760 07121953000931	LA0384	ICWW-SWEET/GRAND LAKE	Pontoon Bridge	1963	State of Louisiana	Eligible
033770 07128120101451	LA0717	KLONDIKE CANAL	Concrete Slab	1960	State of Louisiana	Not eligible
033780 07128120105611	LA0717	KLONDIKE CANAL	Concrete Precast Slab Units	1966	State of Louisiana	Not eligible
033790 07128120107491	LA0717	BAYOU	Concrete Precast Slab Units	1966	State of Louisiana	Not eligible
033800 07128120401161	LA0384	CANAL	Concrete Precast Slab Units	1966	State of Louisiana	Not eligible
500203 P1229591932451	LOCAL ROAD	LULU CANAL	Concrete Precast Slab Units	1964	Parish Highway Agency	Not eligible
500204 P1229587932191	LOCAL ROAD	LULU CANAL	Concrete Precast Slab Units	1964	Parish Highway Agency	Not eligible
500205 P1229585932191	LOCAL ROAD	LULU CANAL	Concrete Precast Slab Units	1964	Parish Highway Agency	Not eligible
500206 P1229583932221	LOCAL ROAD	LULU CANAL	Concrete Precast Slab Units	1964	Parish Highway Agency	Not eligible

*Structure number only is shown for federally-owned bridges without a LADOTD recall number; off-system bridges not owned by LADOTD or a federal agency are assigned a number beginning with “XXXX.”

Appendix C - National Register Status for Pre-1971 Bridges

Cameron Parish

Recall No.* Structure No.	Facility Carried	Feature Crossed	Structure Type	Year Built	Owner	National Register Status
500207 P1229478931571	LOCAL ROAD	CREOLE CANAL	Concrete Precast Slab Units	1967	Parish Highway Agency	Not eligible
500208 P1229464930081	LOCAL ROAD	KINGS BAYOU	Concrete Precast Slab Units	1960	Parish Highway Agency	Not eligible
500212 P1229455925441	LOCAL ROAD	PORTIE BAYOU	Concrete Precast Slab Units	1967	Parish Highway Agency	Not eligible
500213 P1229513930341	LOCAL ROAD	LITTLE CHENIER BAYOU	Concrete Precast Slab Units	1960	Parish Highway Agency	Not eligible
500214 P1229500925991	LOCAL ROAD	LITTLE CHENIER BAYOU	Concrete Precast Slab Units	1968	Parish Highway Agency	Not eligible
500215 P1229598930771	LOCAL ROAD	CREEK	Concrete Precast Slab Units	1964	Parish Highway Agency	Not eligible
500216 P1230014930631	LOCAL ROAD	LULU CANAL	Concrete Precast Slab Units	1960	Parish Highway Agency	Not eligible
500223 P1229582932261	LOCAL ROAD	LULU CANAL	Concrete Precast Slab Units	1964	Parish Highway Agency	Not eligible
500225 P1229492935921	LOCAL ROAD	LITTLE CHENIER BAYOU	Concrete Precast Slab Units	1966	Parish Highway Agency	Not eligible

*Structure number only is shown for federally-owned bridges without a LADOTD recall number; off-system bridges not owned by LADOTD or a federal agency are assigned a number beginning with “XXXX.”

Appendix C - National Register Status for Pre-1971 Bridges

Catahoula Parish

Recall No.* Structure No.	Facility Carried	Feature Crossed	Structure Type	Year Built	Owner	National Register Status
047430 58130220601141	US0084	FRENCH FORK	Concrete Deck w/ Composite Welded I-Beams	1968	State of Louisiana	Not eligible
047460 58130260500761	LA0015	BAYOU	Concrete Box Culvert	1961	State of Louisiana	Not eligible
047570 58130410204291	LA0124	RAWSON CREEK	Concrete Precast Slab Units	1970	State of Louisiana	Not eligible
047580 58130410306211	LA0124	HOOTER CREEK	Treated Timber Trestles	1966	State of Louisiana	Not eligible
047590 58131430400051	LA0124	MUSKYDINE BAYOU	Treated Timber Trestles	1954	State of Louisiana	Not eligible
047600 58131430400591	LA0124	BROKE LEG BAYOU	Treated Timber Trestles	1960	State of Louisiana	Not eligible
047620 58131430402131	LA0124	CREEK	Treated Timber Trestles	1960	State of Louisiana	Not eligible
047632 58131430402801	LA0124	DIVERSION CANAL	Concrete Deck & Bents w/ Steel I-Beam w/ Removable Span	1967	State of Louisiana	Not eligible
047690 58131430504801	LA0124	BODCAW CANAL	Concrete Slab	1967	State of Louisiana	Not eligible
047950 58133540203211	LA0921	CASH BAYOU	Concrete Precast Slab Units	1970	State of Louisiana	Not eligible
047960 58133540205621	LA0921	TAGUE BAYOU	Concrete Slab	1964	State of Louisiana	Not eligible
047970 58138130401731	LA0916	BLACK BAYOU	Concrete Precast Slab Units	1965	State of Louisiana	Not eligible
047980 58138130601401	LA0914	BLACK BAYOU	Concrete Precast Slab Units	1965	State of Louisiana	Not eligible
580010 58138132302801	LA3101	DRAIN	Concrete Precast Slab Units	1966	State of Louisiana	Not eligible
580030 58138132407981	LA3102	LARTO LAKE BRIDGE	Concrete Precast Slab Units	1958	State of Louisiana	Not eligible
700014 P1331441915871	LOCAL ROAD	SALEM CREEK	Treated Timber Trestles	1955	Parish Highway Agency	Previously determined not eligible

*Structure number only is shown for federally-owned bridges without a LADOTD recall number; off-system bridges not owned by LADOTD or a federal agency are assigned a number beginning with “XXXX.”

Appendix C - National Register Status for Pre-1971 Bridges

Claiborne Parish

Recall No.* Structure No.	Facility Carried	Feature Crossed	Structure Type	Year Built	Owner	National Register Status
015960 04140270510041	US0079	CANEY CREEK	Concrete Box Culvert	1930	State of Louisiana	Not eligible
016110 04140700106091	LA0002	BEAR CREEK	Concrete Box Culvert	1968	State of Louisiana	Not eligible
016120 04140700207311	LA0002	MIDDLEFORK BAYOU DARBONNE	Concrete Deck Girder	1949	State of Louisiana	Not eligible
016130 04140700207531	LA0002	MIDDLEFORK BAYOU DARBONNE RLF	Concrete Deck Girder	1949	State of Louisiana	Not eligible
016140 04140700208111	LA0002	NICK CREEK	Concrete Deck Girder	1949	State of Louisiana	Not eligible
016170 04140720109961	LA0009	CREEK	Concrete Deck Girder	1949	State of Louisiana	Not eligible
016180 04140720110091	LA0009	CREEK	Concrete Deck Girder	1949	State of Louisiana	Not eligible
016190 04140720110291	LA0009	MIDDLEFORK BAYOU DARBONNE	Concrete Deck Girder	1949	State of Louisiana	Not eligible
016200 04140720111451	LA0009	CREEK	Concrete Box Culvert	1949	State of Louisiana	Not eligible
016210 04140720203861	LA0009	CORNEY LAKE	Concrete Deck Girder	1953	State of Louisiana	Not eligible
016220 04140720210291	LA0009	BEAVER CREEK	Concrete Deck Girder	1953	State of Louisiana	Not eligible
016230 04140830801941	LA0002A	MIDDLEFORK BAYOU DARBONNE	Concrete Box Culvert	1951	State of Louisiana	Not eligible
016300 04140830906621	LA0002A	CREEK	Concrete Box Culvert	1948	State of Louisiana	Not eligible
016360 04140831006691	LA0002A	BRANCH	Concrete Box Culvert	1960	State of Louisiana	Not eligible
016400 04140840503581	LA0808	INDIAN CREEK	Concrete Precast Slab Units	1949	State of Louisiana	Not eligible
016410 04140850700331	LA0002	BLACK BAYOU	Concrete Slab	1962	State of Louisiana	Not eligible
016420 04140850704671	LA0002	BUCK CREEK	Concrete Box Culvert	1962	State of Louisiana	Not eligible

*Structure number only is shown for federally-owned bridges without a LADOTD recall number; off-system bridges not owned by LADOTD or a federal agency are assigned a number beginning with “XXXX.”

Appendix C - National Register Status for Pre-1971 Bridges

Claiborne Parish

Recall No.* Structure No.	Facility Carried	Feature Crossed	Structure Type	Year Built	Owner	National Register Status
016430 04140850711621	LA0002	BAYOU DARBONNE	Concrete Slab	1963	State of Louisiana	Not eligible
016450 04140850801321	LA0146	CANEY CREEK	Concrete Precast Slab Units	1966	State of Louisiana	Not eligible
016460 04140850801411	LA0146	CREEK	Concrete Precast Slab Units	1966	State of Louisiana	Previously determined not eligible
016470 04140850801481	LA0146	DRAIN	Concrete Precast Slab Units	1966	State of Louisiana	Previously determined not eligible
016480 04140850804341	LA0146	ALLEN CREEK	Concrete Precast Slab Units	1968	State of Louisiana	Not eligible
016490 04140850804461	LA0146	DRAIN	Concrete Precast Slab Units	1968	State of Louisiana	Not eligible
016500 04140850806601	LA0146	ISAAC CREEK	Treated Timber Trestle (w/ Concrete Deck)	1967	State of Louisiana	Not eligible
016510 04140850808341	LA0146	COLEMAN CREEK	Treated Timber Trestle (w/ Concrete Deck)	1967	State of Louisiana	Not eligible
016570 04140880604961	LA0154	CREEK	Concrete Box Culvert	1931	State of Louisiana	Not eligible
016572 04140880605981	LA0154	DRAIN	Concrete Precast Slab Units	1931	State of Louisiana	Not eligible
016580 04141010101861	LA0520	CREEK	Concrete Precast Slab Units	1967	State of Louisiana	Not eligible
016590 04141010103441	LA0520	BEAVER BRANCH	Concrete Precast Slab Units	1967	State of Louisiana	Not eligible
016594 04141010106001	LA0520	DRAIN	Concrete Precast Slab Units	1969	State of Louisiana	Not eligible
016600 04141010109401	LA0520	MIDDLEFORK BAYOU DARBONNE	Concrete Slab	1961	State of Louisiana	Not eligible
016610 04141010201951	LA0520	STEEP CREEK	Concrete Box Culvert	1961	State of Louisiana	Not eligible
016620 04141010203841	LA0520	LICK CREEK	Concrete Box Culvert	1961	State of Louisiana	Not eligible
016650 04141090101451	LA0518	DRAIN	Concrete Precast Slab Units	1966	State of Louisiana	Not eligible

*Structure number only is shown for federally-owned bridges without a LADOTD recall number; off-system bridges not owned by LADOTD or a federal agency are assigned a number beginning with “XXXX.”

Appendix C - National Register Status for Pre-1971 Bridges

Claiborne Parish

Recall No.* Structure No.	Facility Carried	Feature Crossed	Structure Type	Year Built	Owner	National Register Status
016680 04142890206101	LA0534	FLAT LICK BAYOU	Concrete Slab	1962	State of Louisiana	Not eligible
016700 04142890301751	LA0534	BUCK CREEK	Concrete Precast Slab Units	1963	State of Louisiana	Not eligible
016702 04142890303401	LA0534	BRANCH	Concrete Precast Slab Units	1964	State of Louisiana	Not eligible
016704 04142890303501	LA0534	DRAIN	Concrete Precast Slab Units	1964	State of Louisiana	Not eligible
016810 P1432584930721	LOCAL ROAD	MIDDLEFORK BAYOU DARBONNE	Concrete Box Culvert	1958	Parish Highway Agency	Not eligible
016850 04142910206011	LA0521	INDIAN CREEK	Concrete Precast Slab Units	1968	State of Louisiana	Not eligible
016880 04142920204321	LA0518	BEAR CREEK RELIEF	Treated Timber Trestles	1954	State of Louisiana	Not eligible
016890 04142920204371	LA0518	BEAR CREEK	Treated Timber Trestles	1954	State of Louisiana	Not eligible
016910 04142950301371	LA0518	WHITE CREEK	Concrete Slab	1958	State of Louisiana	Not eligible
016918 04143350200201	LA0540	DRAIN	Concrete Precast Slab Units	1958	State of Louisiana	Not eligible
016970 04148140202961	LA0533	DRAIN	Metal Arch or Pipe Culvert	1961	State of Louisiana	Not eligible
040241 P1432470930341	LOCAL ROAD	CANEY CREEK	Treated Timber Trestles	1968	Town or Township Highway Agency	Not eligible
040244 P1433010930311	LOCAL ROAD	BEENE CREEK	Treated Timber Trestles	1968	Parish Highway Agency	Not eligible
301205 P1432416930581	LOCAL ROAD	BRUSH CR.	Treated Timber Trestles	1966	Parish Highway Agency	Not eligible
301207 P1432413930961	LOCAL ROAD	FRYE RD,119,TRI CROWS CK	Metal Arch or Pipe Culvert	1955	Parish Highway Agency	Not eligible
301226 P1432407925411	LOCAL ROAD	KEEN ROAD,NO 134 ,COX CK	Treated Timber Trestles	1964	Parish Highway Agency	Not eligible
301239 P1432464930801	LOCAL ROAD	MAR-BIBBY RD,TR FLT LIK B	Treated Timber Trestles	1963	Parish Highway Agency	Not eligible

*Structure number only is shown for federally-owned bridges without a LADOTD recall number; off-system bridges not owned by LADOTD or a federal agency are assigned a number beginning with “XXXX.”

Appendix C - National Register Status for Pre-1971 Bridges

Claiborne Parish

Recall No.* Structure No.	Facility Carried	Feature Crossed	Structure Type	Year Built	Owner	National Register Status
301249 P1432468931291	LOCAL ROAD	FLT LICK RD ,FLT LICK BYO	Treated Timber Trestles	1965	Parish Highway Agency	Not eligible
301251 P1432467931291	LOCAL ROAD	FLT LICK RD ,FLT LICK B	Treated Timber Trestles	1968	Parish Highway Agency	Not eligible
301258 P1432515931241	LOCAL ROAD	CANEY CREK	Treated Timber Trestles	1950	Parish Highway Agency	Not eligible
301265 P1432465924871	LOCAL ROAD	FIVE MILE RD. ,FIVEMILE C	Metal Arch or Pipe Culvert	1957	Parish Highway Agency	Not eligible
301270 P1432464924851	LOCAL ROAD	FIVEMILE CK	Treated Timber Trestles	1970	Parish Highway Agency	Not eligible
301296 P1432571930491	LOCAL ROAD	CLAMPITT RD.,B. DARBONNE	Treated Timber Trestles	1969	Parish Highway Agency	Not eligible
301299 P1432579930461	LOCAL ROAD	RED ADAMS RD. ,MIDDLE FRK	Treated Timber Trestles	1967	Parish Highway Agency	Not eligible
301334 P1432568924481	LOCAL ROAD	GREER CREEK	Treated Timber Trestles	1960	Parish Highway Agency	Not eligible

*Structure number only is shown for federally-owned bridges without a LADOTD recall number; off-system bridges not owned by LADOTD or a federal agency are assigned a number beginning with “XXXX.”

Appendix C - National Register Status for Pre-1971 Bridges

Concordia Parish

Recall No.* Structure No.	Facility Carried	Feature Crossed	Structure Type	Year Built	Owner	National Register Status
048040 58150220710681	US0084	CANEY BAYOU	Concrete Box Culvert	1932	State of Louisiana	Not eligible
048070 58150260100001	US0065	MISSISSIPPI RIVER	Steel High Truss (Cantilevered Through Truss)	1940	State of Louisiana	Previously determined eligible
048090 58151750102251	LA0566	LITTE TENSAS RIVE	Concrete Precast Slab Units	1970	State of Louisiana	Not eligible
048130 58151770510541	LA0015	VIDALIA CANAL	Concrete Slab	1961	State of Louisiana	Not eligible
048140 58151770513691	LA0015	RED BAYOU CANAL	Concrete Slab	1961	State of Louisiana	Not eligible
700136 P1531299913821	LOCAL ROAD	CREEK	Treated Timber Trestles	1960	Parish Highway Agency	Not eligible
700152 P1531357913181	LOCAL ROAD	CREEK	Concrete Precast Slab Units	1965	Parish Highway Agency	Previously determined not eligible
700156 P1531340912651	LOCAL ROAD	VIDALIA CANAL	Concrete Deck & Bents w/ Steel I-Beam	1970	Parish Highway Agency	Not eligible
701001 P1531119914071	LOCAL ROAD	BAYOU COCODRIE	Concrete Box Culvert	1955	Parish Highway Agency	Not eligible
1770309321	LA0015	OLD RIVER LOW SILL C.S.	Steel stringer/multi-beam or girder	1959	Corps of Engineers (Civil)	Eligible
581501770309771	LA0015	OLD RIVER OBANK C.S.	Concrete stringer/multi-beam or girder	1959	Corps of Engineers (Civil)	Eligible

*Structure number only is shown for federally-owned bridges without a LADOTD recall number; off-system bridges not owned by LADOTD or a federal agency are assigned a number beginning with “XXXX.”

Appendix C - National Register Status for Pre-1971 Bridges

De Soto Parish

Recall No.* Structure No.	Facility Carried	Feature Crossed	Structure Type	Year Built	Owner	National Register Status
017030 04160210100001	US0084	SABINE RIVER	Steel Plate Girder - Suspended	1936	State of Louisiana	Previously determined eligible
017040 04160210202171	US0084	BAYOU CASTOR	Concrete Deck & Bents w/ Steel I-Beam	1951	State of Louisiana	Not eligible
017050 04160210203461	US0084	BAYOU	Concrete Box Culvert	1951	State of Louisiana	Not eligible
017060 04160210203951	US0084	DRAIN	Concrete Slab	1951	State of Louisiana	Not eligible
017070 04160210204081	US0084	BAYOU GRAND CANE	Concrete Slab	1951	State of Louisiana	Not eligible
017080 04160210204201	US0084	BAYOU GRAND CANE RLF	Concrete Slab	1951	State of Louisiana	Not eligible
017090 04160210210181	US0084	BAYOU	Concrete Box Culvert	1951	State of Louisiana	Not eligible
017100 04160210211351	US0084	JACKSON CREEK	Concrete Box Culvert	1951	State of Louisiana	Not eligible
017110 04160210213061	US0084	BAGET CREEK	Concrete Deck Girder	1949	State of Louisiana	Not eligible
017120 04160210214621	US0084	WILLIAMS CREEK	Concrete Deck Girder	1949	State of Louisiana	Not eligible
017140 04160210304101	US0084	FOURMILE BAYOU	Concrete Slab	1953	State of Louisiana	Not eligible
017150 04160210305471	US0084	BAYOU	Concrete Slab	1953	State of Louisiana	Not eligible
017160 04160210306331	US0084	CLIFTON BAYOU	Concrete Slab	1953	State of Louisiana	Not eligible
017250 04160250609811	US0171	BAYOU GRAND CANE	Concrete Box Culvert	1932	State of Louisiana	Not eligible
017270 04160250702431	US0171	S. FORK OF BRUSHY BAYOU	Concrete Box Culvert	1932	State of Louisiana	Not eligible
017280 04160250704081	US0171	BRUSHY BAYOU	Concrete Box Culvert	1932	State of Louisiana	Not eligible
017310 04160350313601	LA0175	CHATMAN BAYOU RELIEF	Concrete Box Culvert	1950	State of Louisiana	Not eligible

*Structure number only is shown for federally-owned bridges without a LADOTD recall number; off-system bridges not owned by LADOTD or a federal agency are assigned a number beginning with “XXXX.”

Appendix C - National Register Status for Pre-1971 Bridges

De Soto Parish

Recall No.* Structure No.	Facility Carried	Feature Crossed	Structure Type	Year Built	Owner	National Register Status
017320 04160350313701	LA0175	CHATMAN BAYOU	Concrete Box Culvert	1950	State of Louisiana	Not eligible
017330 04160350317001	LA0175	CREEK	Concrete Box Culvert	1936	State of Louisiana	Not eligible
017370 04160350406231	LA0175	LITTLE BAYOU NA BONCHASSE	Concrete Slab	1957	State of Louisiana	Not eligible
017380 04160350408331	LA0175	KCS RAILWAY	Concrete Deck & Bents w/ Steel I-Beam	1957	State of Louisiana	Not eligible
017390 04160350409281	LA0175	CANEY BAYOU	Concrete Slab	1957	State of Louisiana	Not eligible
017400 04160350409481	LA0175	CANEY BAYOU REL	Concrete Slab	1957	State of Louisiana	Not eligible
017410 04160350410181	LA0175	MCGEE BAYOU	Concrete Box Culvert	1957	State of Louisiana	Not eligible
017440 04160350504201	LA0175	FRIERSON BRANCH	Concrete Precast Slab Units	1959	State of Louisiana	Previously determined not eligible
017470 04160490104991	LA0005	BUSHNECK BAYOUREL	Concrete Deck Girder	1948	State of Louisiana	Not eligible
017480 04160490105131	LA0005	BUSHNECK BAYOU	Concrete Deck Girder	1948	State of Louisiana	Not eligible
017490 04160490111691	LA0005	CREEK	Concrete Box Culvert	1948	State of Louisiana	Not eligible
017500 04160490114081	LA0005	CREEK	Concrete Deck Girder	1948	State of Louisiana	Not eligible
017510 04160980101431	LA0172	LITTLE CREEK	Concrete Box Culvert	1958	State of Louisiana	Not eligible
017520 04160980105511	LA0172	BUSHNECK BAYOU	Concrete Slab	1958	State of Louisiana	Not eligible
017540 04160980302081	LA0005	RAMBIN BAYOU	Concrete Slab	1962	State of Louisiana	Previously determined not eligible
017550 04164320200091	LA0191	DRAIN	Concrete Box Culvert	1960	State of Louisiana	Not eligible
017560 04164320201921	LA0191	COW BAYOU RELIEF	Concrete Slab	1960	State of Louisiana	Not eligible

*Structure number only is shown for federally-owned bridges without a LADOTD recall number; off-system bridges not owned by LADOTD or a federal agency are assigned a number beginning with “XXXX.”

Appendix C - National Register Status for Pre-1971 Bridges

De Soto Parish

Recall No.* Structure No.	Facility Carried	Feature Crossed	Structure Type	Year Built	Owner	National Register Status
017570 04164320202141	LA0191	COW BAYOU	Concrete Slab	1960	State of Louisiana	Not eligible
017580 04164320203701	LA0191	BULL BAYOU	Concrete Slab	1960	State of Louisiana	Not eligible
017590 04164320205411	LA0191	PEN BAYOU	Concrete Box Culvert	1959	State of Louisiana	Not eligible
017600 04164320207561	LA0191	CLEMENT CREEK	Concrete Slab	1958	State of Louisiana	Not eligible
017610 04160990300221	LA0191	ROCKY BRANCH	Concrete Box Culvert	1958	State of Louisiana	Not eligible
017620 04160990302141	LA0191	BIG BRANCH	Concrete Box Culvert	1958	State of Louisiana	Not eligible
017630 04160990304741	LA0191	B GRAND CANE RELIEF	Concrete Slab	1958	State of Louisiana	Not eligible
017640 04160990304821	LA0191	BAYOU GRAND CANE	Concrete Slab	1958	State of Louisiana	Not eligible
017650 04161050107291	LA0509	SIPHORIEN BAYOU	Concrete Box Culvert	1950	State of Louisiana	Not eligible
017660 04161050107421	LA0509	DRAIN	Concrete Box Culvert	1950	State of Louisiana	Not eligible
017690 04161060105601	LA0177	LITTLE WALLACE BAYOU	Concrete Box Culvert	1959	State of Louisiana	Not eligible
017700 04161060202071	LA0177	CHEMARD LAKE	Concrete Slab	1959	State of Louisiana	Not eligible
017850 04162990204141	LA0481	COW BAYOU RELIEF	Concrete Slab	1962	State of Louisiana	Not eligible
017860 04162990204311	LA0481	COW BAYOU	Concrete Slab	1962	State of Louisiana	Not eligible
017870 04162990209911	LA0481	CLEMENT CREEK	Concrete Slab	1962	State of Louisiana	Not eligible
017880 04163000400201	LA0513	CREEK	Concrete Box Culvert	1931	State of Louisiana	Not eligible
017890 04163000401191	LA0513	DRAIN	Concrete Precast Slab Units	1969	State of Louisiana	Not eligible

*Structure number only is shown for federally-owned bridges without a LADOTD recall number; off-system bridges not owned by LADOTD or a federal agency are assigned a number beginning with “XXXX.”

Appendix C - National Register Status for Pre-1971 Bridges

De Soto Parish

Recall No.* Structure No.	Facility Carried	Feature Crossed	Structure Type	Year Built	Owner	National Register Status
017900 04163000401811	LA0513	BRUSHY BAYOU	Concrete Precast Slab Units	1969	State of Louisiana	Not eligible
017910 04163000402911	LA0513	TEN MILE BAYOU	Concrete Precast Slab Units	1969	State of Louisiana	Not eligible
017920 04163000403001	LA0513	TEN MILE B RELIEF	Concrete Precast Slab Units	1969	State of Louisiana	Not eligible
018000 04163000409791	LA0513	CREEK	Concrete Box Culvert	1962	State of Louisiana	Not eligible
018030 04163003002191	LA0346	TEN MILE BAYOU	Concrete Precast Slab Units	1969	State of Louisiana	Previously determined not eligible
018040 04163010202211	LA0512	SAN PATRICIO BAYOU	Concrete Slab	1957	State of Louisiana	Previously determined not eligible
018050 04163010202501	LA0512	BA SAN PATRICIO R	Concrete Slab	1957	State of Louisiana	Previously determined not eligible
018060 04163010305941	LA0346	CREEK	Concrete Box Culvert	1962	State of Louisiana	Not eligible
018070 04163010306051	LA0346	RAMBIN BAYOU	Concrete Slab	1962	State of Louisiana	Not eligible
040104 P1631538933771	LOCAL ROAD	BUSHY BAYOU	Treated Timber Trestles	1970	Parish Highway Agency	Not eligible
040126 P1631537934841	LOCAL ROAD	CREEK	Treated Timber Trestles	1931	Parish Highway Agency	Not eligible
300627 P1631527932691	LOCAL ROAD	WALLACE BAYOU	Treated Timber Trestles	1968	Parish Highway Agency	Not eligible
300631 P1631533932651	LOCAL ROAD	WALLACE BAYOU	Treated Timber Trestles	1966	Parish Highway Agency	Not eligible
300648 P1632068933781	LOCAL ROAD	COW BRANCH	Railroad Tank Car	1969	Parish Highway Agency	Not eligible

*Structure number only is shown for federally-owned bridges without a LADOTD recall number; off-system bridges not owned by LADOTD or a federal agency are assigned a number beginning with “XXXX.”

Appendix C - National Register Status for Pre-1971 Bridges

East Baton Rouge Parish

Recall No.* Structure No.	Facility Carried	Feature Crossed	Structure Type	Year Built	Owner	National Register Status
051690 61170070800001	US0061	BAYOU MANCHAC	Concrete Deck Girder	1953	State of Louisiana	Not eligible
051700 61170070800002	US0061	BAYOU MANCHAC	Concrete Deck Girder	1953	State of Louisiana	Not eligible
051720 61170070804621	US0061	CLAYCUT BAYOU	Concrete Slab	1970	State of Louisiana	Not eligible
051730 61170070804622	US0061	CLAYCUTT BAYOU	Concrete Slab	1970	State of Louisiana	Not eligible
051760 61170079000442	US0061	US 61 OVER LA 73 (NESSER)	Steel I-Beam (Rolled) - Continuous	1953	State of Louisiana	Not eligible
051780 61170079002771	US0061	WARD'S CREEK	Concrete Box Culvert	1965	State of Louisiana	Not eligible
051790 61170079004121	US0061	US 61 OVER US 190-FLORIDA	Concrete Prestressed Girders	1963	State of Louisiana	Not eligible
051792 61170079004122	US0061	US 61 OVER US 190-FLORIDA	Concrete Prestressed Girders	1963	State of Louisiana	Not eligible
051800 61170079005081	US0061	JONES CREEK	Concrete Box Culvert	1958	State of Louisiana	Not eligible
051820 61170079006761	US0061	HURRICANE CREEK	Concrete Box Culvert	1968	State of Louisiana	Not eligible
051840 61170079010821	US0190	US 190 OVER US 61-SCENIC	Concrete Deck Girder	1940	State of Louisiana	Not eligible
051850 61170079010822	US0190	US 190 OVER US 61-SCENIC	Concrete Deck Girder	1940	State of Louisiana	Not eligible
051880 61170071000001	US0190	OLD MISS.RIVER BR	Steel High Truss (Cantilevered Through Truss)	1939	State of Louisiana	Previously determined eligible
051900 61170130402811	US0061	WARDS CREEK	Concrete Box Culvert	1940	State of Louisiana	Not eligible
051910 61170130405551	US0061	WARDS CREEK NB.	Concrete Box Culvert	1959	State of Louisiana	Not eligible
051930 61170130501281	US0190	JONES CREEK	Concrete Slab	1958	State of Louisiana	Not eligible
051932 61170130501283	US0190	JONES CREEK	Concrete Slab	1961	State of Louisiana	Not eligible

*Structure number only is shown for federally-owned bridges without a LADOTD recall number; off-system bridges not owned by LADOTD or a federal agency are assigned a number beginning with “XXXX.”

Appendix C - National Register Status for Pre-1971 Bridges

East Baton Rouge Parish

Recall No.* Structure No.	Facility Carried	Feature Crossed	Structure Type	Year Built	Owner	National Register Status
051940 61170130501282	US0190	JONES CREEK	Concrete Slab	1958	State of Louisiana	Not eligible
051942 61170130501284	US0190	JONES CREEK	Concrete Slab	1961	State of Louisiana	Not eligible
051950 61170130502861	US0190	DRAIN	Concrete Box Culvert	1958	State of Louisiana	Not eligible
051960 61170130503641	US0190	LIVELY BAYOU	Concrete Slab	1958	State of Louisiana	Not eligible
051962 61170130503643	US0190	LIVELY BAYOU	Concrete Slab	1961	State of Louisiana	Not eligible
051970 61170130503642	US0190	LIVELY BAYOU	Concrete Slab	1958	State of Louisiana	Not eligible
051972 61170130503644	US0190	LIVELY BAYOU	Concrete Slab	1961	State of Louisiana	Not eligible
051990 61170190204321	US0061	BAKER CANAL	Concrete Deck & Bents w/ Steel I-Beam	1961	State of Louisiana	Not eligible
052000 61170190204322	US0061	BAKER CANAL	Concrete Deck & Bents w/ Steel I-Beam	1961	State of Louisiana	Not eligible
052010 61170190204551	US0061	US 61 OVER LA 964 @ ALSEN	Concrete Deck & Bents w/ Steel I-Beam	1959	State of Louisiana	Not eligible
052040 61170600101021	LA0067	LA 67-PLANK OVER I-110	Steel I-Beam (Rolled) - Continuous	1967	State of Louisiana	Not eligible
052060 61170600104171	LA0067	MONTE SANO BAYOU	Concrete Box Culvert	1956	State of Louisiana	Not eligible
052070 61170600104661	LA0067	LA 67-PLANK OVER US 61	Concrete Deck & Bents w/ Steel I-Beam	1961	State of Louisiana	Previously determined not eligible
052090 61170600201021	LA0067	STREAM	Concrete Box Culvert	1930	State of Louisiana	Not eligible
052120 61170600205441	LA0067	STREAM NO NAME	Concrete Box Culvert	1959	State of Louisiana	Not eligible
052130 61170600207611	LA0067	REDWOOD CREEK	Concrete Slab	1963	State of Louisiana	Not eligible
052140 61170770400001	LA0073	BAYOU MANCHAC	Steel Low Truss (Pony Truss)	1931	State of Louisiana	Eligible

*Structure number only is shown for federally-owned bridges without a LADOTD recall number; off-system bridges not owned by LADOTD or a federal agency are assigned a number beginning with “XXXX.”

Appendix C - National Register Status for Pre-1971 Bridges

East Baton Rouge Parish

Recall No.* Structure No.	Facility Carried	Feature Crossed	Structure Type	Year Built	Owner	National Register Status
052150 61170770404571	LA0073	CLAYCUT BAYOU	Concrete Slab	1963	State of Louisiana	Not eligible
052180 61170770502011	LA0073	N B WARDS CREEK	Concrete Slab	1956	State of Louisiana	Not eligible
052190 61170770506091	LA0073	WARDS CREEK	Concrete Box Culvert	1960	State of Louisiana	Not eligible
052240 61172500110141	LA0019	WHITE BAYOU	Concrete Deck Girder	1951	State of Louisiana	Not eligible
052250 61172500110621	LA0019	COPPER MILL BAYOU	Concrete Deck Girder	1951	State of Louisiana	Not eligible
052260 61172500110891	LA0019	NORTH CANAL	Concrete Deck Girder	1951	State of Louisiana	Not eligible
052320 61172530401871	LA0064	HUB BAYOU	Concrete Slab	1957	State of Louisiana	Not eligible
052322 61172530404301	LA0064	STREAM	Concrete Precast Slab Units	1966	State of Louisiana	Not eligible
052330 P1730266918821	LOCAL ROAD	CLOUDS CANAL	Concrete Slab	1962	Parish Highway Agency	Not eligible
052340 P1730273910821	LOCAL ROAD	MELROSE CANAL	Concrete Slab	1962	Parish Highway Agency	Not eligible
052350 61172540103121	LA0037	LA 37 OVER US 61	Concrete Prestressed Girders	1968	State of Louisiana	Not eligible
052360 61172540100222	LA0037	LA 37 OVER US 61	Concrete Prestressed Girders	1968	State of Louisiana	Not eligible
052370 61172540203401	LA0037	COMITE RIVER	Concrete Deck & Bents w/ Steel I-Beam	1961	State of Louisiana	Not eligible
052390 61172540206171	LA0037	DRAGON CREEK	Metal Arch or Pipe Culvert	1958	State of Louisiana	Not eligible
052410 61172540300101	LA0037	SANDY CREEK	Concrete Slab	1957	State of Louisiana	Not eligible
052420 61172540309541	LA0037	WHITTON CREEK	Concrete Precast Slab Units	1951	State of Louisiana	Not eligible
052470 61172550207961	LA0408	STREAM NO NAME	Concrete Box Culvert	1949	State of Louisiana	Not eligible

*Structure number only is shown for federally-owned bridges without a LADOTD recall number; off-system bridges not owned by LADOTD or a federal agency are assigned a number beginning with “XXXX.”

Appendix C - National Register Status for Pre-1971 Bridges

East Baton Rouge Parish

Recall No.* Structure No.	Facility Carried	Feature Crossed	Structure Type	Year Built	Owner	National Register Status
052480 61172553001441	LA3034	BEAVER BAYOU	Concrete Box Culvert	1955	State of Louisiana	Not eligible
052490 61172570304171	LA0327	BAYOU FOUNTIAN	Concrete Precast Slab Units	1968	State of Louisiana	Not eligible
052560 61172583101631	LA0042	STREAM	Concrete Box Culvert	1949	State of Louisiana	Not eligible
052570 U1730216910631	CITY STREET	DRAINAGE CANAL	Concrete Box Culvert	1948	Parish Highway Agency	Not eligible
052590 61172583201621	LA3064	LA 3064-ESSEN OVER I-12	Concrete Deck w/ Composite Welded I-Beams	1967	State of Louisiana	Not eligible
052610 61174140103501	LA0030	STREAM	Concrete Box Culvert	1961	State of Louisiana	Not eligible
052620 61174140103931	LA0030	STREAM NO NAME	Treated Timber Trestle (w/ Concrete Deck)	1961	State of Louisiana	Not eligible
052630 61174140105401	LA0030	ELBOW BAYOU	Concrete Slab	1961	State of Louisiana	Not eligible
052730 61174501003201	CITYST	INTERSTATE 10	Concrete Prestressed Girders	1968	State of Louisiana	Not eligible
052830 61174509201031	CITYST	I-110	Concrete Deck & Bents w/ Steel I-Beam	1959	State of Louisiana	Not eligible
052860 61174509201421	CITYST	I-110	Concrete Deck & Bents w/ Steel I-Beam	1958	State of Louisiana	Not eligible
052890 61174509201841	CITYST	I-110	Concrete Deck & Bents w/ Steel I-Beam	1955	State of Louisiana	Not eligible
052910 61174509201981	CITYST	I-110	Concrete Deck & Bents w/ Steel I-Beam	1968	State of Louisiana	Not eligible
053210 61178170400191	LA0409	DRAIN NO NAME	Concrete Box Culvert	1955	State of Louisiana	Not eligible
053220 61178170401581	LA0409	LITTLE SANDY CREEK	Treated Timber Trestle (w/ Concrete Deck)	1955	State of Louisiana	Not eligible
053250 61178170501841	LA0410	BLACKWATER BAYOU	Treated Timber Trestle (w/ Concrete Deck)	1957	State of Louisiana	Not eligible
053260 61178170505291	LA0410	BLACKWATER BAYOU	Treated Timber Trestle (w/ Concrete Deck)	1957	State of Louisiana	Not eligible

*Structure number only is shown for federally-owned bridges without a LADOTD recall number; off-system bridges not owned by LADOTD or a federal agency are assigned a number beginning with “XXXX.”

Appendix C - National Register Status for Pre-1971 Bridges

East Baton Rouge Parish

Recall No.* Structure No.	Facility Carried	Feature Crossed	Structure Type	Year Built	Owner	National Register Status
053330 61178170901371	LA0426	WARD CREEK N.BR.	Concrete Slab	1956	State of Louisiana	Not eligible
053340 61178170903991	LA0426	JONES CREEK	Concrete Slab	1958	State of Louisiana	Not eligible
053350 61178170904121	LA0426	LIVELY BAYOU	Concrete Slab	1958	State of Louisiana	Not eligible
053400 61178173100821	LA0423	CYPRESS BAYOU	Concrete Slab	1957	State of Louisiana	Not eligible
053420 61178173300201	LA3006	CYPRESS BAYOU	Concrete Slab	1957	State of Louisiana	Not eligible
053440 61178173500281	LA3045	CAPITOL LAKE	Concrete Slab	1958	State of Louisiana	Not eligible
053450 61178173600271	LA3113	COOPER BAYOU REF	Concrete Box Culvert	1968	State of Louisiana	Not eligible
053460 61178173600651	LA3113	COOPER BAYOU	Concrete Slab	1968	State of Louisiana	Not eligible
610020 61174501000143	I0010	CORPORATION CANAL	Concrete Slab	1967	State of Louisiana	Not eligible
610023 U1730258910961	CITY STREET	K.C.S. RR	Concrete Deck & Bents w/ Steel I-Beam	1937	Parish Highway Agency	Eligible
610033 P1730501911281	LOCAL ROAD	DRAIN BAYOU	Concrete Box Culvert	1958	Parish Highway Agency	Not eligible
610063 61178173000601	LA1209	DRAIN	Treated Timber Trestle (w/ Concrete Deck)	1963	State of Louisiana	Not eligible
610071 P1730310913531	LOCAL ROAD	WHITE BAYOU	Concrete Precast Slab Units	1970	Parish Highway Agency	Not eligible
610096 P1730262910991	LOCAL ROAD	DAWSON CREEK	Treated Timber Trestle (w/ Concrete Deck)	1964	City or Municipal Highway Agency	Not eligible
610115 P1730279911021	CITY STREET	NORTHDALE CANAL	Treated Timber Trestle (w/ Concrete Deck)	1960	Parish Highway Agency	Not eligible
610117 P1730276911021	CITY STREET	NORTHDALE CANAL	Treated Timber Trestle (w/ Concrete Deck)	1960	Parish Highway Agency	Not eligible
610118 P1730242910241	LOCAL ROAD	JACKS BAYOU	Treated Timber Trestle (w/ Concrete Deck)	1969	City or Municipal Highway Agency	Not eligible

*Structure number only is shown for federally-owned bridges without a LADOTD recall number; off-system bridges not owned by LADOTD or a federal agency are assigned a number beginning with “XXXX.”

Appendix C - National Register Status for Pre-1971 Bridges

East Baton Rouge Parish

Recall No.* Structure No.	Facility Carried	Feature Crossed	Structure Type	Year Built	Owner	National Register Status
610136 P1730234911041	LOCAL ROAD	BAYOU FOUNTAIN	Concrete Precast Slab Units	1969	City or Municipal Highway Agency	Not eligible
610162 P1730385911551	LOCAL ROAD	COOPER BAYOU	Concrete Slab	1966	Parish Highway Agency	Not eligible
610310 61172580203371	LA0427	DAWSON CR.BRG.(ACADIAN)	Concrete Slab	1964	State of Louisiana	Not eligible
612342 61178172003081		CHIPPEWA RR U PAS	Steel Plate Girder	1958	State of Louisiana	Not eligible
613220 61170190205372	US0061	BATON ROUGE BAYOU	Concrete Deck & Bents w/ Steel I-Beam	1961	State of Louisiana	Not eligible
800421 U1730218905821	LOCAL ROAD	BOGGY CUT BAYOU	Concrete Precast Slab Units	1965	Parish Highway Agency	Not eligible
800424 U1730232905871	LOCAL ROAD	DRAINAGE BAYOU	Concrete Precast Slab Units	1965	Parish Highway Agency	Not eligible
800425 U1730234905871	LOCAL ROAD	DRAINAGE BAYOU	Concrete Precast Slab Units	1965	Parish Highway Agency	Not eligible
800428 U1730224905941	LOCAL ROAD	CLAY CUT BAYOU	Concrete Precast Slab Units	1970	Parish Highway Agency	Not eligible
800429 P1730236905971	LOCAL ROAD	DRAINAGE BAYOU	Concrete Precast Slab Units	1970	Parish Highway Agency	Not eligible
800434 U1730221910121	LOCAL ROAD	DRAINAGE BAYOU	Concrete Precast Slab Units	1965	Parish Highway Agency	Not eligible
800440 P1730297910051	LOCAL ROAD	DRAUGHAN CREEK	Treated Timber Trestle (w/ Concrete Deck)	1960	Parish Highway Agency	Not eligible
800441 P1730308905971	LOCAL ROAD	DRAINAGE CANAL	Treated Timber Trestle (w/ Concrete Deck)	1970	Parish Highway Agency	Not eligible
800443 P1730325910001	LOCAL ROAD	DRAUGHAN CREEK	Treated Timber Trestle (w/ Concrete Deck)	1967	Parish Highway Agency	Not eligible
800444 P1730341910191	LOCAL ROAD	DRAINAGE CANAL	Concrete Precast Slab Units	1967	Parish Highway Agency	Not eligible
800445 P1730354910191	LOCAL ROAD	BEAVER BAYOU	Concrete Precast Slab Units	1968	Parish Highway Agency	Not eligible
800446 P1730368910181	LOCAL ROAD	HUB BAYOU	Concrete Precast Slab Units	1968	Parish Highway Agency	Not eligible

*Structure number only is shown for federally-owned bridges without a LADOTD recall number; off-system bridges not owned by LADOTD or a federal agency are assigned a number beginning with “XXXX.”

Appendix C - National Register Status for Pre-1971 Bridges

East Baton Rouge Parish

Recall No.* Structure No.	Facility Carried	Feature Crossed	Structure Type	Year Built	Owner	National Register Status
800447 P1730337910411	LOCAL ROAD	DRAINAGE CANAL	Concrete Precast Slab Units	1966	Parish Highway Agency	Not eligible
800448 P1730352910161	LOCAL ROAD	BEAVER BAYOU	Treated Timber Trestle (w/ Concrete Deck)	1960	Parish Highway Agency	Not eligible
800449 P1730337910351	LOCAL ROAD	DRAINAGE BAYOU	Concrete Precast Slab Units	1966	Parish Highway Agency	Not eligible
800454 P1730357910651	LOCAL ROAD	SOUTH BAYOU	Treated Timber Trestle (w/ Concrete Deck)	1960	Parish Highway Agency	Not eligible
800457 P1730358910491	LOCAL ROAD	BLACKWATER BAYOU	Treated Timber Trestle (w/ Concrete Deck)	1960	Parish Highway Agency	Not eligible
800458 P1730335910501	LOCAL ROAD	BLACKWATER BAYOU	Treated Timber Trestle (w/ Concrete Deck)	1965	Parish Highway Agency	Not eligible
800459 P1730342910501	LOCAL ROAD	BLACKWATER BAYOU	Treated Timber Trestle (w/ Concrete Deck)	1960	Parish Highway Agency	Not eligible
800461 P1730392905891	LOCAL ROAD	WIND BAYOU	Concrete Slab	1964	Parish Highway Agency	Not eligible
800462 P1730386910051	LOCAL ROAD	LITTLE SANDY CREEK	Concrete Slab	1965	Parish Highway Agency	Not eligible
800463 P1730386910191	LOCAL ROAD	BEAVER CREEK	Concrete Slab	1965	Parish Highway Agency	Not eligible
800464 P1730388910541	LOCAL ROAD	DRAINAGE BAYOU	Concrete Precast Slab Units	1961	Parish Highway Agency	Not eligible
800466 P1730404910091	LOCAL ROAD	DRAINAGE BAYOU	Concrete Precast Slab Units	1965	Parish Highway Agency	Not eligible
800468 P1730411905951	LOCAL ROAD	DUFF BAYOU	Concrete Precast Slab Units	1970	Parish Highway Agency	Not eligible
800469 P1730416905811	LOCAL ROAD	DRAINAGE CANAL	Concrete Slab	1967	Parish Highway Agency	Not eligible
800470 P1730373905891	LOCAL ROAD	BEAVER POND BAYOU	Treated Timber Trestle (w/ Concrete Deck)	1965	Parish Highway Agency	Not eligible
800473 P1730419905361	LOCAL ROAD	KIDD'S CREEK	Treated Timber Trestle (w/ Concrete Deck)	1960	Parish Highway Agency	Not eligible
800474 P1730427905561	LOCAL ROAD	COTTON CREEK	Concrete Slab	1968	Parish Highway Agency	Not eligible

*Structure number only is shown for federally-owned bridges without a LADOTD recall number; off-system bridges not owned by LADOTD or a federal agency are assigned a number beginning with “XXXX.”

Appendix C - National Register Status for Pre-1971 Bridges

East Baton Rouge Parish

Recall No.* Structure No.	Facility Carried	Feature Crossed	Structure Type	Year Built	Owner	National Register Status
800475 P1730411905721	LOCAL ROAD	MILL CREEK	Concrete Precast Slab Units	1970	Parish Highway Agency	Not eligible
800476 P1730416905331	LOCAL ROAD	WHITTEN CREEK	Treated Timber Trestle (w/ Concrete Deck)	1965	Parish Highway Agency	Not eligible
800477 P1730389905281	LOCAL ROAD	SANDY CREEK	Treated Timber Trestle (w/ Concrete Deck)	1965	Parish Highway Agency	Not eligible
800478 P1730427905511	LOCAL ROAD	HANNA CREEK	Concrete Slab	1967	Parish Highway Agency	Not eligible
800479 P1730385905681	LOCAL ROAD	DRAINAGE BAYOU	Treated Timber Trestle (w/ Concrete Deck)	1965	Parish Highway Agency	Not eligible
800480 P1730398911291	LOCAL ROAD	DRAINAGE BAYOU	Concrete Precast Slab Units	1968	Parish Highway Agency	Not eligible
800481 U1730369910891	LOCAL ROAD	BAKER CANAL	Treated Timber Trestle (w/ Concrete Deck)	1960	Parish Highway Agency	Not eligible
800482 P1730418905711	LOCAL ROAD	MILL CREEK	Treated Timber Trestle (w/ Concrete Deck)	1960	Parish Highway Agency	Not eligible
800483 P1730399911251	LOCAL ROAD	DRAINAGE BAYOU	Concrete Precast Slab Units	1968	Parish Highway Agency	Not eligible
800484 P1730375910981	LOCAL ROAD	DRAINAGE BAYOU	Treated Timber Trestle (w/ Concrete Deck)	1960	Parish Highway Agency	Not eligible
800485 P1730364911001	LOCAL ROAD	DRAINAGE BAYOU	Treated Timber Trestle (w/ Concrete Deck)	1960	Parish Highway Agency	Not eligible
800486 P1730401911511	LOCAL ROAD	DRAINAGE BAYOU	Concrete Precast Slab Units	1968	Parish Highway Agency	Not eligible
800487 P1730418905751	LOCAL ROAD	WEST BRANCH MILL CREEK	Concrete Slab	1967	Parish Highway Agency	Not eligible
800488 P1730402911541	LOCAL ROAD	DRAINAGE CANAL	Concrete Precast Slab Units	1968	Parish Highway Agency	Not eligible
800489 P1730396911731	LOCAL ROAD	DRAINAGE BAYOU	Concrete Precast Slab Units	1959	Parish Highway Agency	Not eligible
800490 P1730428910151	LOCAL ROAD	LITTLE SANDY CREEK	Treated Timber Trestle (w/ Concrete Deck)	1965	City or Municipal Highway Agency	Not eligible
800491 P1730398910031	LOCAL ROAD	LITTLE SANDY CREEK	Treated Timber Trestle (w/ Concrete Deck)	1959	Parish Highway Agency	Not eligible

*Structure number only is shown for federally-owned bridges without a LADOTD recall number; off-system bridges not owned by LADOTD or a federal agency are assigned a number beginning with “XXXX.”

Appendix C - National Register Status for Pre-1971 Bridges

East Baton Rouge Parish

Recall No.* Structure No.	Facility Carried	Feature Crossed	Structure Type	Year Built	Owner	National Register Status
800494 P1730426910021	LOCAL ROAD	DUFF BAYOU	Treated Timber Trestle (w/ Concrete Deck)	1960	Parish Highway Agency	Not eligible
800497 P1730409910811	LOCAL ROAD	INDIAN BAYOU	Treated Timber Trestle (w/ Concrete Deck)	1965	Parish Highway Agency	Not eligible
800498 P1730396911721	LOCAL ROAD	DRAINAGE BAYOU	Treated Timber Trestle (w/ Concrete Deck)	1960	Parish Highway Agency	Not eligible
800499 P1730399910051	LOCAL ROAD	DRAINAGE BAYOU	Concrete Precast Slab Units	1959	Parish Highway Agency	Not eligible
800502 P1730398910001	LOCAL ROAD	DRAINAGE CANAL	Concrete Precast Slab Units	1959	Parish Highway Agency	Not eligible
800503 P1730398905921	LOCAL ROAD	WIND BAYOU	Concrete Precast Slab Units	1958	Parish Highway Agency	Not eligible
800504 P1730394910321	LOCAL ROAD	DRAINAGE BAYOU	Treated Timber Trestle (w/ Concrete Deck)	1965	Parish Highway Agency	Not eligible
800505 P1730409910611	LOCAL ROAD	REDWOOD CREEK	Concrete Precast Slab Units	1963	Parish Highway Agency	Not eligible
800507 P1730424910651	LOCAL ROAD	REDWOOD CREEK	Treated Timber Trestle (w/ Concrete Deck)	1965	Parish Highway Agency	Not eligible
800508 P1730425910791	LOCAL ROAD	DRAINAGE BAYOU	Treated Timber Trestle (w/ Concrete Deck)	1965	Parish Highway Agency	Not eligible
800509 P1730416911211	LOCAL ROAD	DRAINAGE BAYOU	Treated Timber Trestle (w/ Concrete Deck)	1965	Parish Highway Agency	Not eligible
800510 P1730422911161	LOCAL ROAD	DRAINAGE BAYOU	Treated Timber Trestle (w/ Concrete Deck)	1965	Parish Highway Agency	Not eligible
800513 P1730356910321	LOCAL ROAD	DRAINAGE BAYOU	Concrete Precast Slab Units	1967	Parish Highway Agency	Not eligible
800514 P1730376910461	LOCAL ROAD	SAUNDERS BAYOU	Concrete Precast Slab Units	1969	Parish Highway Agency	Not eligible
800515 P1730225911011	LOCAL ROAD	DRAINAGE BAYOU	Treated Timber Trestle (w/ Concrete Deck)	1960	Parish Highway Agency	Not eligible
800516 P1730361910411	LOCAL ROAD	BLACKWATER BAYOU	Concrete Precast Slab Units	1967	Parish Highway Agency	Not eligible
800517 P1730355910301	LOCAL ROAD	DRAINAGE CANAL	Concrete Precast Slab Units	1967	Parish Highway Agency	Not eligible

*Structure number only is shown for federally-owned bridges without a LADOTD recall number; off-system bridges not owned by LADOTD or a federal agency are assigned a number beginning with “XXXX.”

Appendix C - National Register Status for Pre-1971 Bridges

East Baton Rouge Parish

Recall No.* Structure No.	Facility Carried	Feature Crossed	Structure Type	Year Built	Owner	National Register Status
800518 P1730215911031	LOCAL ROAD	ELBOW BAYOU	Treated Timber Trestle (w/ Concrete Deck)	1960	Parish Highway Agency	Not eligible
800519 P1730373911231	LOCAL ROAD	BAYOU BATON ROUGE	Treated Timber Trestle (w/ Concrete Deck)	1965	Parish Highway Agency	Not eligible
800520 P1730352910921	LOCAL ROAD	BRUSHY BAYOU	Concrete Precast Slab Units	1967	City or Municipal Highway Agency	Not eligible
800522 P1730368911031	LOCAL ROAD	CYPRESS BAYOU	Treated Timber Trestle (w/ Concrete Deck)	1965	Parish Highway Agency	Not eligible
800524 U1730339911051	LOCAL ROAD	ASH SLOUGH	Concrete Precast Slab Units	1967	Parish Highway Agency	Not eligible
800525 P1730347910731	LOCAL ROAD	WHITE BAYOU	Concrete Precast Slab Units	1965	Parish Highway Agency	Not eligible
800526 U1730340911091	LOCAL ROAD	DRAINAGE BAYOU	Concrete Precast Slab Units	1968	Parish Highway Agency	Not eligible
800533 P1730280910601	CITY STREET	JONES CREEK	Concrete Box Culvert	1970	Parish Highway Agency	Not eligible
800537 P1730274910641	LOCAL ROAD	DRAINAGE CANAL	Concrete Precast Slab Units	1959	Parish Highway Agency	Not eligible
800541 P1730262910591	CITY STREET	W.BRANCH N.FORK WARD CR.	Treated Timber Trestle (w/ Concrete Deck)	1965	Parish Highway Agency	Not eligible
800542 P1730249910811	CITY STREET	DAWSON CREEK	Concrete Precast Slab Units	1970	Parish Highway Agency	Not eligible
800543 P1730273910621	CITY STREET	DRAINAGE CANAL	Concrete Precast Slab Units	1960	Parish Highway Agency	Not eligible
800546 P1730256911101	CITY STREET	CORPORATION CANAL	Concrete Slab	1960	Parish Highway Agency	Not eligible
800547 P1730278910471	CITY STREET	JONES CREEK	Treated Timber Trestle (w/ Concrete Deck)	1960	Parish Highway Agency	Not eligible
800552 P1730256911081	CITY STREET	CORPORATION CANAL	Concrete Slab	1970	Parish Highway Agency	Not eligible
800553 U1730332910931	LOCAL ROAD	CYPRESS BAYOU	Concrete Precast Slab Units	1970	Parish Highway Agency	Not eligible
800554 P1730246911021	CITY STREET	CORPORATION CANAL	Concrete Precast Slab Units	1955	Parish Highway Agency	Not eligible

*Structure number only is shown for federally-owned bridges without a LADOTD recall number; off-system bridges not owned by LADOTD or a federal agency are assigned a number beginning with “XXXX.”

Appendix C - National Register Status for Pre-1971 Bridges

East Baton Rouge Parish

Recall No.* Structure No.	Facility Carried	Feature Crossed	Structure Type	Year Built	Owner	National Register Status
800556 P1730252911051	CITY STREET	CORPORATION CANAL	Treated Timber Trestle (w/ Concrete Deck)	1960	Parish Highway Agency	Not eligible
800557 U1730292910671	LOCAL ROAD	HURRICANE CREEK	Treated Timber Trestle (w/ Concrete Deck)	1965	Parish Highway Agency	Not eligible
800558 P1730272910421	CITY STREET	JONES CREEK	Treated Timber Trestle (w/ Concrete Deck)	1965	Parish Highway Agency	Not eligible
800560 P1730247910791	LOCAL ROAD	DAWSON CREEK	Treated Timber Trestle (w/ Concrete Deck)	1960	Parish Highway Agency	Not eligible
800561 P1730294910331	LOCAL ROAD	ENGRS. DEPOT CANAL	Treated Timber Trestle (w/ Concrete Deck)	1965	Parish Highway Agency	Not eligible
800563 P1730308910991	LOCAL ROAD	DRAINAGE CANAL	Concrete Precast Slab Units	1963	Parish Highway Agency	Not eligible
800570 P1730257911121	LOCAL ROAD	CORPORATION CANAL	Treated Timber Trestle (w/ Concrete Deck)	1960	Parish Highway Agency	Not eligible
800571 P1730292910701	LOCAL ROAD	HURRICANE CREEK	Concrete Precast Slab Units	1968	Parish Highway Agency	Not eligible
800572 P1730254910221	LOCAL ROAD	JONES CREEK	Concrete Precast Slab Units	1966	Parish Highway Agency	Not eligible
800573 P1730251911041	LOCAL ROAD	CORPORATION CANAL	Treated Timber Trestle (w/ Concrete Deck)	1960	Parish Highway Agency	Not eligible
800575 P1730251910391	LOCAL ROAD	WEINER CREEK	Concrete Precast Slab Units	1960	Parish Highway Agency	Not eligible
800577 P1730258911111	LOCAL ROAD	CORPORATION CANAL	Treated Timber Trestle (w/ Concrete Deck)	1955	Parish Highway Agency	Not eligible
800580 P1730388910671	LOCAL ROAD	DRAINAGE CANAL	Concrete Precast Slab Units	1966	City or Municipal Highway Agency	Not eligible
800581 P1730402911061	LOCAL ROAD	CYPRESS BAYOU	Concrete Precast Slab Units	1969	Parish Highway Agency	Not eligible
800582 P1730384910901	LOCAL ROAD	DRAINAGE BAYOU	Treated Timber Trestle (w/ Concrete Deck)	1970	Parish Highway Agency	Not eligible
800583 P1730383910721	LOCAL ROAD	WHITE BAYOU	Treated Timber Trestle (w/ Concrete Deck)	1970	Parish Highway Agency	Not eligible
800585 P1730381910721	LOCAL ROAD	WHITE BAYOU	Treated Timber Trestle (w/ Concrete Deck)	1970	Parish Highway Agency	Not eligible

*Structure number only is shown for federally-owned bridges without a LADOTD recall number; off-system bridges not owned by LADOTD or a federal agency are assigned a number beginning with “XXXX.”

Appendix C - National Register Status for Pre-1971 Bridges

East Baton Rouge Parish

Recall No.* Structure No.	Facility Carried	Feature Crossed	Structure Type	Year Built	Owner	National Register Status
800586 P1730410910951	LOCAL ROAD	COPPER MILL BAYOU	Treated Timber Trestle (w/ Concrete Deck)	1970	Parish Highway Agency	Not eligible
800589 P1730375905901	LOCAL ROAD	DRAINAGE BAYOU	Treated Timber Trestle (w/ Concrete Deck)	1965	Parish Highway Agency	Not eligible
800600 U1730252910411	LOCAL ROAD	WEINER CREEK	Treated Timber Trestle (w/ Concrete Deck)	1965	Parish Highway Agency	Not eligible
800602 P1730374911281	LOCAL ROAD	DRAINAGE BAYOU	Treated Timber Trestle (w/ Concrete Deck)	1965	Parish Highway Agency	Not eligible
800605 U1730292910641	LOCAL ROAD	HURRICANE CREEK	Treated Timber Trestle (w/ Concrete Deck)	1965	Parish Highway Agency	Not eligible
800608 U1730303910751	LOCAL ROAD	ROBERTS CANAL	Concrete Precast Slab Units	1956	Parish Highway Agency	Not eligible
800609 U1730280910201	LOCAL ROAD	LIVELY BAYOU	Treated Timber Trestle (w/ Concrete Deck)	1965	Parish Highway Agency	Not eligible
800611 U1730268910211	LOCAL ROAD	LIVELY BAYOU	Treated Timber Trestle (w/ Concrete Deck)	1965	Parish Highway Agency	Not eligible
800613 U1730269910441	LOCAL ROAD	JONES CREEK	Treated Timber Trestle (w/ Concrete Deck)	1960	Parish Highway Agency	Not eligible
800614 U1730273910421	LOCAL ROAD	JONES CREEK	Treated Timber Trestle (w/ Concrete Deck)	1960	Parish Highway Agency	Not eligible
800616 U1730279910521	LOCAL ROAD	JONES CREEK	Treated Timber Trestle (w/ Concrete Deck)	1960	Parish Highway Agency	Not eligible
800617 U1730279910532	LOCAL ROAD	JONES CREEK	Treated Timber Trestle (w/ Concrete Deck)	1960	Parish Highway Agency	Not eligible
800618 U1730255911071	LOCAL ROAD	CORPORATION CANAL	Concrete Box Culvert	1960	Parish Highway Agency	Not eligible
800619 U1730253911061	LOCAL ROAD	CORPORATION CANAL	Concrete Slab	1967	Parish Highway Agency	Not eligible
800620 U1730249910981	LOCAL ROAD	BAYOU DUPLANTIER	Concrete Box Culvert	1950	Parish Highway Agency	Not eligible
800621 U1730250910981	LOCAL ROAD	UNIVERSITY LAKE SPILLWAY	Concrete Slab	1965	Parish Highway Agency	Not eligible
800622 61172580203301		S.ACADIAN RR UNDERPASS	Timber Trestle w/ I-Beam Stringers (w/ Timber Deck)	1960	State of Louisiana	Not eligible

*Structure number only is shown for federally-owned bridges without a LADOTD recall number; off-system bridges not owned by LADOTD or a federal agency are assigned a number beginning with “XXXX.”

Appendix C - National Register Status for Pre-1971 Bridges

East Baton Rouge Parish

Recall No.* Structure No.	Facility Carried	Feature Crossed	Structure Type	Year Built	Owner	National Register Status
800626 U1730261910801	LOCAL ROAD	WARD CREEK	Concrete Slab	1967	Parish Highway Agency	Not eligible
800628 U1730265910541	LOCAL ROAD	NORTH BRANCH WARD CREEK	Concrete Slab	1967	Parish Highway Agency	Not eligible
800629 U1730292910871	LOCAL ROAD	HURRICANE CR.	Concrete Box Culvert	1970	Parish Highway Agency	Not eligible
800630 U1730272910861	LOCAL ROAD	WARDS CREEK	Concrete Box Culvert	1960	Parish Highway Agency	Not eligible
800640 P1730240910341	LOCAL ROAD	CLAY CUT BAYOU	Concrete Precast Slab Units	1970	Parish Highway Agency	Not eligible
800641 P1730248910411	LOCAL ROAD	CLAY CUT BAYOU	Treated Timber Trestle (w/ Concrete Deck)	1965	Parish Highway Agency	Not eligible
800642 U1730251910301	LOCAL ROAD	WEINER CREEK	Concrete Slab	1968	Parish Highway Agency	Not eligible
800644 P1730250911031	LOCAL ROAD	CORPORATION CANAL	Treated Timber Trestle (w/ Concrete Deck)	1955	Parish Highway Agency	Not eligible
800645 P1730252911001	LOCAL ROAD	CITY PARK LAKES	Concrete Box Culvert	1950	Parish Highway Agency	Not eligible
800646 U1730266910861	LOCAL ROAD	WARD CREEK	Treated Timber Trestle (w/ Concrete Deck)	1955	Parish Highway Agency	Not eligible
800647 P1730265910831	CITY STREET	WARD CREEK	Concrete Box Culvert	1960	Parish Highway Agency	Not eligible
800648 P1730293910871	LOCAL ROAD	HURRICANE CREEK	Treated Timber Trestle (w/ Concrete Deck)	1960	Parish Highway Agency	Not eligible
800649 U1730294910701	LOCAL ROAD	DRAINAGE BAYOU	Concrete Box Culvert	1969	Parish Highway Agency	Not eligible
800650 P1730298910271	LOCAL ROAD	DRAINAGE BAYOU	Concrete Box Culvert	1970	Parish Highway Agency	Not eligible
800651 U1730259910551	LOCAL ROAD	N. BRANCH WARDS CREEK	Concrete Box Culvert	1968	Parish Highway Agency	Not eligible

*Structure number only is shown for federally-owned bridges without a LADOTD recall number; off-system bridges not owned by LADOTD or a federal agency are assigned a number beginning with “XXXX.”

Appendix C - National Register Status for Pre-1971 Bridges

East Carroll Parish

Recall No.* Structure No.	Facility Carried	Feature Crossed	Structure Type	Year Built	Owner	National Register Status
020100 05180200803281	US0065	CREEK	Concrete Box Culvert	1931	State of Louisiana	Not eligible
020110 05180200805301	US0065	CREEK	Concrete Box Culvert	1931	State of Louisiana	Not eligible
020140 05180370400001	LA0002	BAYOU MACON	Concrete Deck w/ Composite Welded I-Beams	1959	State of Louisiana	Not eligible
020150 05180370404261	LA0002	BRUSHY MACON	Concrete Box Culvert	1957	State of Louisiana	Not eligible
020160 05181610800001	LA0134	BAYOU MACON	Steel High Truss (Simple Through Truss)	1962	State of Louisiana	Previously determined not eligible
020170 05181610802891	LA0134	JOES BAYOU	Treated Timber Trestles	1967	State of Louisiana	Not eligible
020180 05181610804001	LA0134	CARRAWAY LAKE	Treated Timber Trestles	1969	State of Louisiana	Not eligible
020190 05181610900031	LA0134	CREEK	Concrete Box Culvert	1950	State of Louisiana	Not eligible
020240 05181840104991	LA0596	CREEK	Treated Timber Trestles	1959	State of Louisiana	Not eligible
020340 05188180103031	LA0580	CREEK	Treated Timber Trestle (w/ Concrete Deck)	1958	State of Louisiana	Not eligible
020350 05188180103581	LA0580	JOES BAYOU	Treated Timber Trestle (w/ Concrete Deck)	1958	State of Louisiana	Not eligible
020370 05188180105571	LA0580	TENSAS BAYOU	Treated Timber Trestle (w/ Concrete Deck)	1958	State of Louisiana	Not eligible
020380 05188180108121	LA0580	JONES BAYOU	Treated Timber Trestle (w/ Concrete Deck)	1958	State of Louisiana	Not eligible
020450 05188180903271	LA0579	COOK'S SLOUGH	Concrete Precast Slab Units	1961	State of Louisiana	Not eligible
050083 P1832369911601	LOCAL ROAD	DRAINAGE CANAL	Treated Timber Trestles	1965	Parish Highway Agency	Not eligible
400043 P1832490911851	LOCAL ROAD	BUSHY BAYOU	Treated Timber Trestles	1960	Parish Highway Agency	Not eligible
400046 P1832464912031	LOCAL ROAD	BAXTER BAYOU	Treated Timber Trestles	1970	Parish Highway Agency	Not eligible

*Structure number only is shown for federally-owned bridges without a LADOTD recall number; off-system bridges not owned by LADOTD or a federal agency are assigned a number beginning with “XXXX.”

Appendix C - National Register Status for Pre-1971 Bridges

East Carroll Parish

Recall No.* Structure No.	Facility Carried	Feature Crossed	Structure Type	Year Built	Owner	National Register Status
400047 P1832476911771	LOCAL ROAD	CYPRESS BAYOU	Treated Timber Trestles	1970	Parish Highway Agency	Not eligible
400053 P1832466911401	LOCAL ROAD	DRAIN INTO WINTERS BAYOU	Treated Timber Trestles	1950	Parish Highway Agency	Not eligible
400054 P1832422911391	LOCAL ROAD	DUCK POND BAYOU	Treated Timber Trestles	1970	Parish Highway Agency	Not eligible
400056 P1832430911101	LOCAL ROAD	SANDY CREEK	Treated Timber Trestles	1965	Parish Highway Agency	Not eligible
400057 P1832457911411	LOCAL ROAD	WINTERS BAYOU	Treated Timber Trestles	1965	Parish Highway Agency	Not eligible
400063 P1832369911511	LOCAL ROAD	DRAIN TO JONES BAYOU	Treated Timber Trestles	1965	Parish Highway Agency	Not eligible
400069 P1832360912121	LOCAL ROAD	JOES BAYOU	Treated Timber Trestles	1970	Parish Highway Agency	Not eligible
400070 P1832369911561	LOCAL ROAD	DRAIN INTO JONES BAYOU	Treated Timber Trestles	1960	Parish Highway Agency	Not eligible
400071 P1832345911251	LOCAL ROAD	GRASSY LAKE	Treated Timber Trestles	1960	Parish Highway Agency	Not eligible
400077 P1832331910961	LOCAL ROAD	WILDCAT BAYOU	Concrete Precast Slab Units	1970	Parish Highway Agency	Not eligible
400080 P1832420912271	LOCAL ROAD	BAYOU MACON	Concrete Precast Slab Units	1960	Parish Highway Agency	Not eligible

*Structure number only is shown for federally-owned bridges without a LADOTD recall number; off-system bridges not owned by LADOTD or a federal agency are assigned a number beginning with “XXXX.”

Appendix C - National Register Status for Pre-1971 Bridges

East Feliciana Parish

Recall No.* Structure No.	Facility Carried	Feature Crossed	Structure Type	Year Built	Owner	National Register Status
053470 61190190300102	US0061	FOSTER CREEK	Concrete Deck w/ Composite Welded I-Beams	1961	State of Louisiana	Not eligible
053480 61190190301722	US0061	SANDY CREEK	Concrete Deck & Bents w/ Steel I-Beam	1961	State of Louisiana	Not eligible
053490 61190600302111	LA0067	OLIVE BRANCH	Concrete Slab	1965	State of Louisiana	Not eligible
053500 61190600303721	LA0067	COMITE RIVER	Concrete Prestressed Girders	1965	State of Louisiana	Not eligible
053540 61190600401241	LA0067	STREAM NO NAME	Concrete Box Culvert	1955	State of Louisiana	Not eligible
053550 61190600401371	LA0067	WALNUT BRANCH	Concrete Box Culvert	1955	State of Louisiana	Not eligible
053560 61190600404501	LA0067	PRETTY CREEK TRIB	Concrete Box Culvert	1955	State of Louisiana	Not eligible
053590 61190610500001	LA0010	THOMPSON CREEK	Concrete Deck & Bents w/ Steel I-Beam	1959	State of Louisiana	Previously determined not eligible
053600 61190610500411	LA0010	STREAM NO NAME	Concrete Box Culvert	1959	State of Louisiana	Not eligible
053620 61190610503651	LA0010	STREAM NO NAME	Concrete Box Culvert	1951	State of Louisiana	Not eligible
053630 61190610505631	LA0010	STREAM	Concrete Box Culvert	1951	State of Louisiana	Not eligible
053640 61190610505781	LA0010	ICG RAILROAD	Concrete Deck & Bents w/ Steel I-Beam	1954	State of Louisiana	Not eligible
053760 61190610609681	LA0010	SPRING BRANCH	Concrete Slab	1963	State of Louisiana	Not eligible
053770 61190610610031	LA0010	LITTLE RIVER	Concrete Slab	1963	State of Louisiana	Not eligible
053780 61192500302371	LA0019	DOYLE BAYOU	Concrete Deck Girder	1949	State of Louisiana	Not eligible
053790 61192500304881	LA0019	STREAM NO NAME	Concrete Deck Girder	1949	State of Louisiana	Not eligible
053800 61192500306421	LA0019	REDWOOD CREEK	Concrete Deck Girder	1949	State of Louisiana	Not eligible

*Structure number only is shown for federally-owned bridges without a LADOTD recall number; off-system bridges not owned by LADOTD or a federal agency are assigned a number beginning with “XXXX.”

Appendix C - National Register Status for Pre-1971 Bridges

East Feliciana Parish

Recall No.* Structure No.	Facility Carried	Feature Crossed	Structure Type	Year Built	Owner	National Register Status
053810 61192500307231	LA0019	CARTER CREEK	Concrete Deck Girder	1951	State of Louisiana	Not eligible
053820 61192500400421	LA0019	NO NAME	Concrete Box Culvert	1950	State of Louisiana	Not eligible
053830 61192500402171	LA0019	LITTLE REDWOOD CK	Concrete Deck Girder	1951	State of Louisiana	Not eligible
053840 61192500410981	LA0019	LITTLE COMITE RIVER	Concrete Deck Girder	1951	State of Louisiana	Not eligible
053850 61192520200211	LA0068	LITTLE SANDY CK	Concrete Slab	1964	State of Louisiana	Not eligible
053860 61192520303491	LA0068	KARRS CREEK	Concrete Precast Slab Units	1964	State of Louisiana	Not eligible
053900 61192540401201	LA0037	LILLYS CREEK	Concrete Slab	1955	State of Louisiana	Not eligible
053910 61192540401351	LA0037	LILLYS CREEK	Concrete Slab	1955	State of Louisiana	Not eligible
053930 61192590103141	LA0063	TRIB OF BLUFF CK	Treated Timber Trestle (w/ Concrete Deck)	1957	State of Louisiana	Not eligible
053940 61192590104521	LA0063	MCQUINNEY BAYOU	Treated Timber Trestle (w/ Concrete Deck)	1957	State of Louisiana	Not eligible
053950 61192590104761	LA0063	MCQUINNEY BAYOU R	Treated Timber Trestle (w/ Concrete Deck)	1957	State of Louisiana	Not eligible
053960 61192590109061	LA0063	HUNTERS BAYOU	Treated Timber Trestles	1957	State of Louisiana	Not eligible
053970 61192590110291	LA0063	SANDY CREEK	Treated Timber Trestle (w/ Concrete Deck)	1957	State of Louisiana	Not eligible
053980 61198190201911	LA0422	STREAM NO NAME	Concrete Precast Slab Units	1969	State of Louisiana	Not eligible
054010 61198190206541	LA0422	RICHLAND CREEK	Concrete Precast Slab Units	1969	State of Louisiana	Not eligible
054018 61198190401521	LA0961	CREEK	Concrete Precast Slab Units	1967	State of Louisiana	Not eligible
054020 61198190402341	LA0961	SANDY CREEK	Concrete Precast Slab Units	1967	State of Louisiana	Not eligible

*Structure number only is shown for federally-owned bridges without a LADOTD recall number; off-system bridges not owned by LADOTD or a federal agency are assigned a number beginning with “XXXX.”

Appendix C - National Register Status for Pre-1971 Bridges

East Feliciana Parish

Recall No.* Structure No.	Facility Carried	Feature Crossed	Structure Type	Year Built	Owner	National Register Status
054030 61198192501621	LA3255	CLEAR CREEK	Concrete Slab	1967	State of Louisiana	Not eligible
054040 61198190501681	LA0952	MCKOWEN CREEK	Concrete Precast Slab Units	1966	State of Louisiana	Not eligible
054050 61198190503901	LA0952	BEAVER CREEK	Concrete Precast Slab Units	1966	State of Louisiana	Not eligible
054070 61198191000351	LA0955	WHITE BAYOU	Concrete Slab	1962	State of Louisiana	Not eligible
054080 61198191003871	LA0955	BLACK CREEK	Concrete Slab	1962	State of Louisiana	Not eligible
054100 61198191102981	LA0412	BLACK CREEK	Concrete Slab	1963	State of Louisiana	Not eligible
054110 61198191200891	LA0412	DOYLE BAYOU	Concrete Slab	1958	State of Louisiana	Not eligible
054120 61198191201911	LA0412	REDWOOD CREEK	Concrete Slab	1958	State of Louisiana	Not eligible
054130 61198191302831	LA0956	CREEK REDWOOD	Concrete Slab	1958	State of Louisiana	Not eligible
054160 61198191503481	LA0955	KNIGHTON BAYOU	Concrete Precast Slab Units	1966	State of Louisiana	Not eligible
054170 61198191505321	LA0955	TRIB OLIVE BRANCH	Concrete Precast Slab Units	1966	State of Louisiana	Not eligible
054180 61198191506451	LA0955	WHITE BRANCH	Concrete Precast Slab Units	1966	State of Louisiana	Not eligible
054190 61198191507381	LA0955	CHAPMAN BRANCH	Concrete Precast Slab Units	1966	State of Louisiana	Not eligible
054200 61198191600221	LA0955	OLIVE BRANCH	Concrete Precast Slab Units	1970	State of Louisiana	Not eligible
054210 61198191602871	LA0955	FISHER BAYOU	Concrete Precast Slab Units	1970	State of Louisiana	Not eligible
054220 61198191603081	LA0955	FISHER BAYOU	Concrete Precast Slab Units	1970	State of Louisiana	Not eligible
054230 61198191800261	LA0959	SCHLIE BAYOU	Concrete Box Culvert	1959	State of Louisiana	Not eligible

*Structure number only is shown for federally-owned bridges without a LADOTD recall number; off-system bridges not owned by LADOTD or a federal agency are assigned a number beginning with “XXXX.”

Appendix C - National Register Status for Pre-1971 Bridges

East Feliciana Parish

Recall No.* Structure No.	Facility Carried	Feature Crossed	Structure Type	Year Built	Owner	National Register Status
054240 61198191803171	LA0959	LITTLE SANDY CK	Concrete Slab	1960	State of Louisiana	Not eligible
054250 61198191804381	LA0959	SANDY CREEK	Concrete Slab	1960	State of Louisiana	Not eligible
054260 61198191804511	LA0959	SANDY CREEK REL	Concrete Slab	1960	State of Louisiana	Not eligible
054270 61198191805431	LA0959	MILL CREEK	Concrete Slab	1960	State of Louisiana	Not eligible
054280 61198191806701	LA0959	SCALAUS CREEK	Concrete Slab	1960	State of Louisiana	Not eligible
054290 61198191902011	LA0963	REDWOOD CREEK	Concrete Precast Slab Units	1958	State of Louisiana	Not eligible
054300 61198191902591	LA0963	LITTLE REDWOOD CR	Concrete Precast Slab Units	1958	State of Louisiana	Not eligible
054310 61198192000351	LA0960	BLUFF CREEK	Concrete Slab	1967	State of Louisiana	Not eligible
054320 61198192001921	LA0960	STREAM NO NAME	Concrete Box Culvert	1967	State of Louisiana	Not eligible
054330 61198192201031	LA0951	COOKS BRANCH	Treated Timber Trestles	1950	State of Louisiana	Not eligible
610200 P1930543910451	LOCAL ROAD	PALMERS BRANCH	Treated Timber Trestles	1958	Parish Highway Agency	Not eligible
800763 P1930455911021	LOCAL ROAD	BLACK CREEK	Treated Timber Trestle (w/ Concrete Deck)	1965	Parish Highway Agency	Not eligible
800766 P1930433910551	LOCAL ROAD	UNNAMED CREEK	Treated Timber Mud Sill	1965	Parish Highway Agency	Not eligible
800776 P1930598910521	LOCAL ROAD	LITTLE COMITE CREEK	Treated Timber Trestles	1965	Parish Highway Agency	Not eligible
800806 P1930458911281	LOCAL ROAD	DRAINAGE CREEK	Treated Timber Mud Sill	1960	Parish Highway Agency	Not eligible

*Structure number only is shown for federally-owned bridges without a LADOTD recall number; off-system bridges not owned by LADOTD or a federal agency are assigned a number beginning with “XXXX.”

Appendix C - National Register Status for Pre-1971 Bridges

Evangeline Parish

Recall No.* Structure No.	Facility Carried	Feature Crossed	Structure Type	Year Built	Owner	National Register Status
008890 P2030490921601	LOCAL ROAD	CHICOT BAYOU	Treated Timber Trestles	1970	State Park, Forest or Reservation Agency	Not eligible
030213 P2030324922011	LOCAL ROAD	COULEE	Treated Timber Trestles	1967	Parish Highway Agency	Not eligible
033850 03200570500001	LA0013	BAYOU DES CANNES	Concrete Slab	1967	State of Louisiana	Not eligible
033860 03200570503641	LA0013	BAYOU DURALDE	Concrete Box Culvert	1967	State of Louisiana	Not eligible
033870 03208204200011	LA3149	DRAIN	Concrete Box Culvert	1932	State of Louisiana	Not eligible
033872 03208204201251	LA3149	BAYOU	Treated Timber Trestles	1932	State of Louisiana	Not eligible
033874 03208204203051	LA3149	BAYOU	Treated Timber Trestles	1932	State of Louisiana	Not eligible
033970 03200570700681	US0167	TURKEY CREEK	Concrete Slab	1966	State of Louisiana	Not eligible
033980 03200570701381	US0167	CREEK	Concrete Slab	1966	State of Louisiana	Not eligible
033990 03200660600201	LA0010	MORRIS BRANCH	Concrete Deck Girder	1950	State of Louisiana	Not eligible
034000 03200660602081	LA0010	BEAVER CREEK	Concrete Deck Girder	1950	State of Louisiana	Previously determined not eligible
034010 03200660604161	LA0010	CREEK	Concrete Precast Slab Units	1967	State of Louisiana	Not eligible
034020 03200660610401	LA0010	CREEK	Concrete Deck Girder	1950	State of Louisiana	Not eligible
034030 03200660610571	LA0010	E FK BAYOU NEZPIQUE	Concrete Deck Girder	1950	State of Louisiana	Not eligible
034040 03200660705291	LA0010	BAYOU DES CANNES	Concrete Box Culvert	1956	State of Louisiana	Not eligible
034070 03200660713451	LA0010	DRAIN	Concrete Box Culvert	1961	State of Louisiana	Not eligible
034110 03202000203521	LA0104	DRAIN	Concrete Box Culvert	1957	State of Louisiana	Not eligible

*Structure number only is shown for federally-owned bridges without a LADOTD recall number; off-system bridges not owned by LADOTD or a federal agency are assigned a number beginning with “XXXX.”

Appendix C - National Register Status for Pre-1971 Bridges

Evangeline Parish

Recall No.* Structure No.	Facility Carried	Feature Crossed	Structure Type	Year Built	Owner	National Register Status
034120 03202000208831	LA0104	DRAIN	Concrete Box Culvert	1956	State of Louisiana	Not eligible
034140 03202020104171	LA0104	PINE POINT GULLY	Concrete Precast Slab Units	1970	State of Louisiana	Not eligible
034170 03202020106341	LA0104	BAYOU DES CANNES	Concrete Precast Slab Units	1969	State of Louisiana	Not eligible
034180 03202030200891	LA0029	DRAIN	Concrete Box Culvert	1951	State of Louisiana	Not eligible
034190 03202030201891	LA0029	DRAIN	Concrete Box Culvert	1951	State of Louisiana	Not eligible
034200 03202030206281	LA0029	BAYOU MARRON	Concrete Slab	1951	State of Louisiana	Not eligible
034210 03202030209411	LA0029	COULEE DE MANUEL	Concrete Deck Girder	1949	State of Louisiana	Not eligible
034220 03202030304951	LA0029	BAYOU PETITE PASS	Concrete Slab	1961	State of Louisiana	Not eligible
034230 03202030307721	LA0029	COULEE TEAL	Concrete Slab	1961	State of Louisiana	Not eligible
034240 03202040102311	LA0106	DRAIN	Concrete Box Culvert	1960	State of Louisiana	Not eligible
034250 03202040104021	LA0106	DRAIN	Concrete Box Culvert	1960	State of Louisiana	Not eligible
034260 03202040106471	LA0106	BOGGY BAYOU	Concrete Slab	1960	State of Louisiana	Not eligible
034270 03202040202111	LA0106	BAYOU NEZPIQUE	Concrete Slab	1964	State of Louisiana	Not eligible
034280 03202040300581	LA0106	BAYOU CHICOT	Concrete Precast Slab Units	1970	State of Louisiana	Not eligible
034290 03202040305941	LA0106	BAYOU COCODRIE	Concrete Slab	1962	State of Louisiana	Not eligible
034300 03202060103071	US0167	CHOCTAW BAYOU	Concrete Slab	1963	State of Louisiana	Not eligible
034310 03203720300741	LA0115	COCODRIE BAYOU	Concrete Slab	1957	State of Louisiana	Not eligible

*Structure number only is shown for federally-owned bridges without a LADOTD recall number; off-system bridges not owned by LADOTD or a federal agency are assigned a number beginning with “XXXX.”

Appendix C - National Register Status for Pre-1971 Bridges

Evangeline Parish

Recall No.* Structure No.	Facility Carried	Feature Crossed	Structure Type	Year Built	Owner	National Register Status
034320 03203720307571	LA0115	BAYOU COCODRIE	Concrete Slab	1957	State of Louisiana	Not eligible
034330 03203720308031	LA0115	BAYOU	Concrete Slab	1957	State of Louisiana	Not eligible
034340 03203800103781	LA0363	DRAIN	Concrete Box Culvert	1952	State of Louisiana	Not eligible
034350 03208200104501	LA0374	BAYOU	Treated Timber Trestles	1956	State of Louisiana	Not eligible
034360 03208200301391	LA0748	BAYOU	Concrete Precast Slab Units	1939	State of Louisiana	Not eligible
034390 03208200604811	LA1172	BAYOU	Treated Timber Trestles	1966	State of Louisiana	Not eligible
034400 03208200604981	LA1172	BAYOU	Treated Timber Trestles	1966	State of Louisiana	Not eligible
034402 03208200607581	LA1172	BAYOU	Treated Timber Trestles	1966	State of Louisiana	Not eligible
034410 03208200801141	LA0095	DRAIN	Concrete Box Culvert	1964	State of Louisiana	Not eligible
034420 03208200801451	LA0095	BEACONS GULLY	Concrete Slab	1965	State of Louisiana	Not eligible
034430 03208200804051	LA0095	DRAIN	Concrete Box Culvert	1964	State of Louisiana	Not eligible
034440 03208200804521	LA0095	BAYOU DES CANNES	Concrete Slab	1965	State of Louisiana	Not eligible
034450 03208200806691	LA0095	BAYOU MARROW	Concrete Slab	1965	State of Louisiana	Not eligible
034460 03208200900391	LA1160	BAYOU	Treated Timber Trestles	1963	State of Louisiana	Not eligible
034480 03208201103781	LA1168	DRAIN	Concrete Box Culvert	1962	State of Louisiana	Not eligible
034490 03208201104261	LA1168	DRAIN	Concrete Box Culvert	1962	State of Louisiana	Not eligible
034492 03208201105921	LA1168	BAYOU GRAND LOUIS	Concrete Slab	1961	State of Louisiana	Not eligible

*Structure number only is shown for federally-owned bridges without a LADOTD recall number; off-system bridges not owned by LADOTD or a federal agency are assigned a number beginning with “XXXX.”

Appendix C - National Register Status for Pre-1971 Bridges

Evangeline Parish

Recall No.* Structure No.	Facility Carried	Feature Crossed	Structure Type	Year Built	Owner	National Register Status
034538 03208201700801	LA1158	DRAIN	Treated Timber Trestles	1940	State of Louisiana	Not eligible
034540 03208201800971	LA1162	BAYOU	Treated Timber Trestles	1936	State of Louisiana	Not eligible
034560 03208202400391	LA1159	BAYOU	Treated Timber Trestles	1940	State of Louisiana	Not eligible
034570 03208202502381	LA0371	COULEE VALENTINE	Concrete Slab	1959	State of Louisiana	Not eligible
034580 03208202504011	LA0371	BAYOU DURALDE	Concrete Slab	1959	State of Louisiana	Not eligible
034590 03208202604451	LA0371	DRAIN	Concrete Box Culvert	1959	State of Louisiana	Not eligible
034600 03208202701021	LA0757	DRAIN	Concrete Box Culvert	1965	State of Louisiana	Not eligible
034610 03208202900681	LA1161	DRAIN	Metal Arch or Pipe Culvert	1962	State of Louisiana	Not eligible
034620 03208202903321	LA1161	BAYOU DES CANNES	Concrete Slab	1962	State of Louisiana	Not eligible
034630 03208202905561	LA1161	BAYOU JOE MARCEL	Concrete Slab	1962	State of Louisiana	Not eligible
034652 03208203004491	LA0376	BAYOU	Treated Timber Trestles	1967	State of Louisiana	Not eligible
034660 03208203005251	LA0376	BAYOU	Treated Timber Trestles	1967	State of Louisiana	Not eligible
034700 03208000301391	LA1173	BAYOU	Treated Timber Trestles	1951	State of Louisiana	Not eligible
034710 03208203804931	LA3042	LAKE CHICOT	Concrete Slab	1959	State of Louisiana	Not eligible
034720 03208203810891	LA3042	BAYOU	Treated Timber Trestles	1962	State of Louisiana	Not eligible
034730 03208203900011	LA0115	ELM BAYOU	Concrete Slab	1957	State of Louisiana	Not eligible
034740 03208203901351	LA0115	DRAIN	Concrete Box Culvert	1958	State of Louisiana	Not eligible

*Structure number only is shown for federally-owned bridges without a LADOTD recall number; off-system bridges not owned by LADOTD or a federal agency are assigned a number beginning with “XXXX.”

Appendix C - National Register Status for Pre-1971 Bridges

Evangeline Parish

Recall No.* Structure No.	Facility Carried	Feature Crossed	Structure Type	Year Built	Owner	National Register Status
200086 P2030420922091	LOCAL ROAD	DES CANNE BAYOU	Treated Timber Trestles	1968	Parish Highway Agency	Not eligible
200097 P2030534923421	LOCAL ROAD	PRONG BAYOU	Treated Timber Trestles	1967	Parish Highway Agency	Not eligible
200199 P2030384922601	LOCAL ROAD	GRAND LOUIS BAYOU	Treated Timber Trestles	1970	Parish Highway Agency	Not eligible
200284 P2030527921791	LOCAL ROAD	SLOUGH	Concrete Precast Slab Units	1970	Parish Highway Agency	Not eligible
200382 P2030355922751	LOCAL ROAD	DURALDE BAYOU	Treated Timber Trestles	1965	Parish Highway Agency	Not eligible
200389 P2030344923181	LOCAL ROAD	DURALDE BAYOU	Treated Timber Trestles	1970	Parish Highway Agency	Not eligible
200397 P2030396921621	LOCAL ROAD	DE MANUEL COULEE	Treated Timber Trestles	1970	Parish Highway Agency	Not eligible
200420 P2030430921531	LOCAL ROAD	DE MANUEL COULEE	Treated Timber Trestles	1970	Parish Highway Agency	Not eligible
200428 P2030352922851	LOCAL ROAD	DURALDGE BAYOU	Treated Timber Trestles	1965	Parish Highway Agency	Not eligible
200436 P2030381923301	LOCAL ROAD	NEZPIQUE BAYOU	Treated Timber Trestles	1965	Parish Highway Agency	Not eligible
200438 P2030425921821	LOCAL ROAD	JOE MARCEL BAYOU	Treated Timber Trestles	1965	Parish Highway Agency	Not eligible
700120 03200570506881	LA0013	DRAIN	Concrete Box Culvert	1970	State of Louisiana	Not eligible
700130 03200570507401	LA0013	DRAIN	Concrete Box Culvert	1970	State of Louisiana	Not eligible
700140 03200570510321	LA0013	DRAIN	Concrete Box Culvert	1970	State of Louisiana	Not eligible

*Structure number only is shown for federally-owned bridges without a LADOTD recall number; off-system bridges not owned by LADOTD or a federal agency are assigned a number beginning with “XXXX.”

Appendix C - National Register Status for Pre-1971 Bridges

Franklin Parish

Recall No.* Structure No.	Facility Carried	Feature Crossed	Structure Type	Year Built	Owner	National Register Status
048290 58210260612911	LA0015	STOKES BAYOU	Concrete Slab	1959	State of Louisiana	Previously determined not eligible
048360 58210360205771	LA0004	GOOSE CREEK	Concrete Slab	1952	State of Louisiana	Previously determined not eligible
048370 58210360207941	LA0004	PINE CREEK	Concrete Box Culvert	1952	State of Louisiana	Not eligible
048380 58210360302711	LA0004	WEST TURKEY CREEK	Concrete Deck Girder	1952	State of Louisiana	Previously determined not eligible
048410 58210360307811	LA0004	ASH SLOUGH CANAL	Concrete Box Culvert	1950	State of Louisiana	Not eligible
048440 58210360406341	LA0004	DEER CREEK	Treated Timber Trestles	1951	State of Louisiana	Previously determined not eligible
048450 58210360408461	LA0004	CREEK	Concrete Box Culvert	1955	State of Louisiana	Not eligible
048490 58210510205021	LA0017	CREEK	Concrete Box Culvert	1970	State of Louisiana	Not eligible
048550 58211670106261	LA0618	CREEK	Treated Timber Trestles	1960	State of Louisiana	Not eligible
048570 58211680110061	LA0132	CROSS SLOUGH	Treated Timber Trestles	1951	State of Louisiana	Not eligible
048580 58211680204381	LA0132	CREEK	Concrete Precast Slab Units	1965	State of Louisiana	Not eligible
048640 58211700103841	LA0128	TURKEY CREEK	Concrete Precast Slab Units	1970	State of Louisiana	Not eligible
048682 58211700203211	LA0128	DEER CR CUTOFF	Concrete Precast Slab Units	1970	State of Louisiana	Not eligible
048730 58213440101141	LA0577	CREEK	Treated Timber Trestles	1955	State of Louisiana	Previously determined not eligible
048750 58213440103691	LA0577	TURKEY CREEK	Treated Timber Trestles	1955	State of Louisiana	Not eligible
048758 58213440106401	LA0577	CREEK	Concrete Precast Slab Units	1970	State of Louisiana	Not eligible
048790 58213480300231	LA0860	FROG ISLAND SLOUGH	Concrete Precast Slab Units	1961	State of Louisiana	Not eligible

*Structure number only is shown for federally-owned bridges without a LADOTD recall number; off-system bridges not owned by LADOTD or a federal agency are assigned a number beginning with “XXXX.”

Appendix C - National Register Status for Pre-1971 Bridges

Franklin Parish

Recall No.* Structure No.	Facility Carried	Feature Crossed	Structure Type	Year Built	Owner	National Register Status
048800 58213480300521	LA0860	CREEK	Concrete Box Culvert	1939	State of Louisiana	Not eligible
048810 58213480301571	LA0860	HURRICANE SLOUGH	Concrete Precast Slab Units	1961	State of Louisiana	Not eligible
048820 58213490200661	LA0865	ASH SLOUGH	Concrete Precast Slab Units	1970	State of Louisiana	Not eligible
048840 58218210100781	LA0861	BAYOU HURRICANE	Concrete Slab	1964	State of Louisiana	Not eligible
048850 58218210101611	LA0861	HURRICANE SLOUGH	Concrete Slab	1964	State of Louisiana	Not eligible
048860 58218210101721	LA0861	DEWITT GULLEY	Concrete Slab	1964	State of Louisiana	Not eligible
048940 58218211103081	LA0876	BRUSHY BAYOU	Concrete Slab	1962	State of Louisiana	Not eligible
048950 58218211400921	LA0863	DEER CREEK	Treated Timber Trestles	1951	State of Louisiana	Previously determined not eligible
048970 58218211502181	LA0871	GOOSE CREEK	Concrete Slab	1967	State of Louisiana	Not eligible
048990 58218212100361	LA0869	CREEK	Concrete Box Culvert	1965	State of Louisiana	Not eligible
049000 58218212101511	LA0869	PINE BAYOU	Concrete Slab	1965	State of Louisiana	Not eligible
049010 58218212102101	LA0869	MOUND BAYOU	Concrete Slab	1965	State of Louisiana	Not eligible
580580 58218210801801	LA0867	BULLS BAYOU	Metal Arch or Pipe Culvert	1965	State of Louisiana	Not eligible
700547 P2132242913211	LOCAL ROAD	TURKEY CREEK	Treated Timber Trestles	1965	Parish Highway Agency	Not eligible
700841 P2132140913191	LOCAL ROAD	DEEP BAYOU	Treated Timber Trestles	1968	Parish Highway Agency	Not eligible
700889 P2131573914771	LOCAL ROAD	CREEK	Treated Timber Trestles	1965	Parish Highway Agency	Not eligible
700960 P2132086913881	LOCAL ROAD	TURKEY CREEK	Treated Timber Trestles	1970	Parish Highway Agency	Not eligible

*Structure number only is shown for federally-owned bridges without a LADOTD recall number; off-system bridges not owned by LADOTD or a federal agency are assigned a number beginning with “XXXX.”

Appendix C - National Register Status for Pre-1971 Bridges

Franklin Parish

Recall No.* Structure No.	Facility Carried	Feature Crossed	Structure Type	Year Built	Owner	National Register Status
700993 P2132052914131	LOCAL ROAD	BOGGY BAYOU	Treated Timber Trestles	1970	Parish Highway Agency	Not eligible
700995 P2132074913881	LOCAL ROAD	CREEK	Treated Timber Trestles	1967	Parish Highway Agency	Not eligible

*Structure number only is shown for federally-owned bridges without a LADOTD recall number; off-system bridges not owned by LADOTD or a federal agency are assigned a number beginning with “XXXX.”

Appendix C - National Register Status for Pre-1971 Bridges

Grant Parish

Recall No.* Structure No.	Facility Carried	Feature Crossed	Structure Type	Year Built	Owner	National Register Status
036620 08220090200561	US0071	HUDSON CREEK	Concrete Slab	1969	State of Louisiana	Not eligible
036630 08220090201241	US0071	CREEK	Concrete Box Culvert	1969	State of Louisiana	Not eligible
036640 08220090201871	US0071	CREEK	Concrete Box Culvert	1969	State of Louisiana	Not eligible
036660 08220090205101	US0071	JAMES BRANCH	Concrete Box Culvert	1969	State of Louisiana	Not eligible
036670 08220090207561	US0071	BAYOU RIGOLETTE	Concrete Deck Girder	1950	State of Louisiana	Not eligible
036680 08220090207891	US0071	CREEK	Concrete Box Culvert	1950	State of Louisiana	Not eligible
036690 08220090208461	US0071	BAYOU RIGOLETTE	Concrete Deck Girder	1950	State of Louisiana	Not eligible
036700 08220090212551	US0071	BAYOU RIGOLETTE	Concrete Deck Girder	1950	State of Louisiana	Not eligible
036710 08220090302271	US0071	BAYOU GRAPPE	Concrete Deck Girder	1931	State of Louisiana	Not eligible
036800 08220150400321	US0165	SUGAR BRANCH	Concrete Box Culvert	1955	State of Louisiana	Not eligible
036830 08220150406781	US0165	CREEK	Concrete Box Culvert	1948	State of Louisiana	Not eligible
036840 08220150407742	US0165	FISH CREEK	Concrete Deck Girder	1948	State of Louisiana	Previously determined not eligible
036850 08220150410282	US0165	LITTLE CREEK	Concrete Box Culvert	1948	State of Louisiana	Not eligible
036860 08220150411611	US0165	CYPRESS CREEK	Concrete Box Culvert	1948	State of Louisiana	Not eligible
036870 08220150413761	US0165	INDIAN CREEK	Concrete Deck Girder	1939	State of Louisiana	Not eligible
036880 08220150414161	US0165	INDIAN CREEK RELIEF	Concrete Deck Girder	1939	State of Louisiana	Not eligible
036890 08220150414471	US0165	CROSS BAYOU	Concrete Box Culvert	1939	State of Louisiana	Not eligible

*Structure number only is shown for federally-owned bridges without a LADOTD recall number; off-system bridges not owned by LADOTD or a federal agency are assigned a number beginning with “XXXX.”

Appendix C - National Register Status for Pre-1971 Bridges

Grant Parish

Recall No.* Structure No.	Facility Carried	Feature Crossed	Structure Type	Year Built	Owner	National Register Status
036900 08220150414791	US0165	BEAR CREEK	Concrete Deck Girder	1939	State of Louisiana	Previously determined not eligible
036910 08220150417032	US0165	LA 1203, UP RR	Concrete Deck & Bents w/ Steel I-Beam	1956	State of Louisiana	Not eligible
036920 08220150417881	US0165	CREEK	Concrete Box Culvert	1956	State of Louisiana	Not eligible
036940 08220230307271	US0167	CREEK	Concrete Box Culvert	1957	State of Louisiana	Not eligible
037080 08220403200531	LA0366	SANDY CREEK	Treated Timber Trestles	1955	State of Louisiana	Not eligible
037110 08220400303021	LA0008	BIG CREEK	Concrete Precast Slab Units	1968	State of Louisiana	Not eligible
037190 08221230101221	LA0471	SUMMERFIELD BRANCH	Treated Timber Trestles	1954	State of Louisiana	Not eligible
037200 08221230105821	LA0471	DARTIGO CREEK	Treated Timber Trestles	1956	State of Louisiana	Previously determined not eligible
037210 08221230105891	LA0471	DARTIGO CREEK	Treated Timber Trestles	1956	State of Louisiana	Previously determined not eligible
037220 08221230106021	LA0471	CREEK	Treated Timber Trestles	1956	State of Louisiana	Previously determined not eligible
037290 08221280312651	LA0500	CREEK	Concrete Box Culvert	1956	State of Louisiana	Not eligible
037540 08221510204251	LA0008	LITTLE SANDY BAYOU	Concrete Box Culvert	1948	State of Louisiana	Not eligible
037550 08223610301421	LA0034	CREEK	Treated Timber Trestles	1951	State of Louisiana	Not eligible
037570 08223650105021	LA0472	INDIAN CREEK	Timber Trestle w/ I-Beam Stringers (w/ Concrete Deck)	1938	State of Louisiana	Not eligible
037580 08223650106031	LA0472	CREEK	Concrete Box Culvert	1960	State of Louisiana	Not eligible
037590 08223650107901	LA0472	BIG BEAR CREEK	Timber Trestle w/ I-Beam Stringers (w/ Concrete Deck)	1938	State of Louisiana	Not eligible
037600 08223650107971	LA0472	BIG BEAR CREEK RELIEF	Concrete Slab	1960	State of Louisiana	Not eligible

*Structure number only is shown for federally-owned bridges without a LADOTD recall number; off-system bridges not owned by LADOTD or a federal agency are assigned a number beginning with “XXXX.”

Appendix C - National Register Status for Pre-1971 Bridges

Grant Parish

Recall No.* Structure No.	Facility Carried	Feature Crossed	Structure Type	Year Built	Owner	National Register Status
037610 08228220100931	LA0524	ELEM BRANCH	Concrete Box Culvert	1931	State of Louisiana	Not eligible
037620 08228220101101	LA0524	JESSE BRANCH	Concrete Box Culvert	1931	State of Louisiana	Not eligible
037640 08228220102381	LA0524	FISH CREEK	Treated Timber Trestles	1931	State of Louisiana	Not eligible
037680 08228220503001	LA1241	HUDSON CREEK	Concrete Slab	1958	State of Louisiana	Not eligible
037690 08228220503141	LA1241	FRAZIER CREEK	Concrete Slab	1958	State of Louisiana	Not eligible
700679 P2231415922481	LOCAL ROAD	CYPRESS CREEK	Concrete Deck Girder	1935	Parish Highway Agency	Not eligible
700682 P2231280923681	LOCAL ROAD	MARTEAU BAYOU	Concrete Deck Girder	1919	Parish Highway Agency	Eligible
700702 P2231464922281	LOCAL ROAD	CREEK	Concrete Deck Girder	1930	Parish Highway Agency	Not eligible
700703 P2231449922631	LOCAL ROAD	INDIAN CREEK	Treated Timber Trestles	1965	Parish Highway Agency	Not eligible
700706 P2231462922181	LOCAL ROAD	CREEK	Treated Timber Trestles	1970	Parish Highway Agency	Not eligible
700734 P2231360923591	LOCAL ROAD	SWAFFORD CREEK	Treated Timber Trestles	1960	Parish Highway Agency	Previously determined not eligible
700770 P2231426922391	LOCAL ROAD	CREEK	Concrete Deck Girder	1935	Parish Highway Agency	Not eligible
700774 P2231438922271	LOCAL ROAD	CREEK	Treated Timber Trestles	1970	Parish Highway Agency	Not eligible
700870 P2231389923701	LOCAL ROAD	CREEK	Timber Trestle w/ I-Beam Stringers (w/ Timber Deck)	1960	Parish Highway Agency	Not eligible
700878 P2231404922551	LOCAL ROAD	LITTLE CREEK	Treated Timber Trestles	1950	Parish Highway Agency	Not eligible
700886 P2231357922961	LOCAL ROAD	BEAR BRANCH	Treated Timber Trestles	1960	Parish Highway Agency	Not eligible
800030 08228221300211	LA3169	BAYOU RIGOLETTE	Treated Timber Trestles	1931	State of Louisiana	Not eligible

*Structure number only is shown for federally-owned bridges without a LADOTD recall number; off-system bridges not owned by LADOTD or a federal agency are assigned a number beginning with “XXXX.”

Appendix C - National Register Status for Pre-1971 Bridges

Grant Parish

Recall No.* Structure No.	Facility Carried	Feature Crossed	Structure Type	Year Built	Owner	National Register Status
080601000002101	FDR 102	HATAWAY CREEK	Prestressed concrete channel beam	1965	U.S. Forest Service	Not eligible
080601000002102	FDR 102	TRIPLE B CREEK	Prestressed concrete channel beam	1965	U.S. Forest Service	Not eligible
080601000002103	FDR 102	INDIAN CREEK	Concrete Prestressed Channel Units (Welded)	1965	U.S. Forest Service	Not eligible
080601000002104	FDR 102	BRICK CREEK	Prestressed concrete channel beam	1965	U.S. Forest Service	Not eligible
080601000002105	FDR 102	LITTLE SNAKE CREEK	Concrete Prestressed Channel Units (Welded)	1964	U.S. Forest Service	Not eligible
080601000002106	FDR 102	SHADY CREEK	Concrete Prestressed Channel Units (Welded)	1965	U.S. Forest Service	Not eligible
080601000002107	FDR 102	LOG BAYOU	Concrete Prestressed Channel Units (Welded)	1965	U.S. Forest Service	Not eligible
080601000002114	FDR 115	CYPRESS CREEK	Concrete Prestressed Channel Units (Welded)	1965	U.S. Forest Service	Not eligible
080601000002116	FDR 119	SOCIA CREEK	Concrete Prestressed Channel Units (Welded)	1970	U.S. Forest Service	Not eligible
080601000002117	FDR 120	GRAY BRANCH	Concrete Prestressed Channel Units (Welded)	1970	U.S. Forest Service	Not eligible
080601000002118	FDR 120	GRAY BRANCH	Concrete Prestressed Channel Units (Welded)	1970	U.S. Forest Service	Not eligible
080601000002131	FDR 131	INDIAN CREEK	Concrete Prestressed Channel Units (Welded)	1965	U.S. Forest Service	Not eligible
080601000002145	FDR 145	BIG CREEK	Prestressed concrete channel beam	1970	U.S. Forest Service	Not eligible
080601000002146	FDR 145	HURRICANE	Prestressed concrete channel beam	1970	U.S. Forest Service	Not eligible
080601000002147	FDR 145	HURRICANE	Concrete Prestressed Channel Units (Welded)	1970	U.S. Forest Service	Not eligible
080601000002148	FDR 145	FISH CREEK	Concrete Prestressed Channel Units (Welded)	1970	U.S. Forest Service	Not eligible
080601000002153	FDR 145-A	DRY PRONG CREEK	Concrete Prestressed Channel Units (Welded)	1970	U.S. Forest Service	Not eligible
080601000002158	FDR 155	CREEK	Concrete Prestressed Channel Units (Welded)	1965	U.S. Forest Service	Not eligible
080601000002160	FDR 155	GUYNES BRANCH	Timber stringer/multi-beam or girder	1962	U.S. Forest Service	Not eligible

*Structure number only is shown for federally-owned bridges without a LADOTD recall number; off-system bridges not owned by LADOTD or a federal agency are assigned a number beginning with “XXXX.”

Appendix C - National Register Status for Pre-1971 Bridges

Grant Parish

Recall No.* Structure No.	Facility Carried	Feature Crossed	Structure Type	Year Built	Owner	National Register Status
080601000002161	FDR 155	SADDLE BAYOU OVFLOW	Timber stringer/multi-beam or girder	1962	U.S. Forest Service	Not eligible
080601000002162	FDR 155	SADDLE BAYOU OVFLOW	Timber stringer/multi-beam or girder	1962	U.S. Forest Service	Not eligible
080601000002163	FDR 155	SADDLE CREEK	Timber stringer/multi-beam or girder	1962	U.S. Forest Service	Not eligible
080601000002164	FDR 155	SCHOOL HOUSE CREEK	Concrete slab	1965	U.S. Forest Service	Not eligible
080601000002171	FDR 165	N FORK FISH CREEK	Prestressed concrete channel beam	1965	U.S. Forest Service	Not eligible
080601000002174	FDR 172	SKID BRIDGE CREEK	Prestressed concrete channel beam	1970	U.S. Forest Service	Not eligible
080601000002177	FDR 188	CAMP POND CREEK	Prestressed concrete channel beam	1964	U.S. Forest Service	Not eligible
080601000002178	FDR 188	S FORK CAMP POND CR	Prestressed concrete channel beam	1965	U.S. Forest Service	Not eligible
080604000002415	FDR 521	WILD OKRA CREEK	Prestressed concrete channel beam	1965	U.S. Forest Service	Not eligible
080604000002416	FDR 521	BEAR CREEK	Prestressed concrete channel beam	1962	U.S. Forest Service	Not eligible
080604000002417	FDR 521	FOUR MILE BRANCH	Concrete Prestressed Channel Units (Welded)	1955	U.S. Forest Service	Not eligible
080604000002424	FDR 530	LONG BRANCH	Prestressed concrete channel beam	1965	U.S. Forest Service	Not eligible
080604000002427	FDR 530	BRUSHY CREEK	Prestressed concrete channel beam	1965	U.S. Forest Service	Not eligible
080604000002429	FDR 530	BRUSHY CREEK	Prestressed concrete channel beam	1965	U.S. Forest Service	Not eligible
080604000002444	FDR 556	PRAIRIE CREEK	Timber stringer/multi-beam or girder	1962	U.S. Forest Service	Not eligible
080604000002445	FDR 556	PRAIRIE CREEK	Timber stringer/multi-beam or girder	1962	U.S. Forest Service	Not eligible
080604000002446	FDR 556	CREEK	Timber stringer/multi-beam or girder	1960	U.S. Forest Service	Not eligible
080604000002447	FDR 556	CREEK	Timber stringer/multi-beam or girder	1960	U.S. Forest Service	Not eligible
080604000002448	FDR 556	PRAIRIE	Concrete Prestressed Channel Units (Welded)	1965	U.S. Forest Service	Not eligible
080604000002450	FDR 558	FRIDAY CREEK	Concrete Prestressed Channel Units (Welded)	1965	U.S. Forest Service	Not eligible
080604000002451	FDR 558	PRAIRIE CREEK	Concrete Prestressed Channel Units (Welded)	1965	U.S. Forest Service	Not eligible
080604000002452	FDR 558	SCHOOL HOUSE BRANCH	Prestressed concrete channel beam	1965	U.S. Forest Service	Not eligible
080604000002487	FDR 610	LITTLE BEAR CR	Concrete Prestressed Channel Units (Welded)	1962	U.S. Forest Service	Not eligible
080604000002488	FDR 613	PINEYWOOD BRANCH	Concrete Prestressed Channel Units (Welded)	1965	U.S. Forest Service	Not eligible

*Structure number only is shown for federally-owned bridges without a LADOTD recall number; off-system bridges not owned by LADOTD or a federal agency are assigned a number beginning with “XXXX.”

Appendix C - National Register Status for Pre-1971 Bridges

Iberia Parish

Recall No.* Structure No.	Facility Carried	Feature Crossed	Structure Type	Year Built	Owner	National Register Status
005680 03230040506771	LA0182	SANDAGER CANAL	Timber Trestle w/ I-Beam Stringers (w/ Concrete Deck)	1930	State of Louisiana	Not eligible
005700 03230550702991	LA0014	JEFFERSON CANAL	Concrete Box Culvert	1930	State of Louisiana	Not eligible
005730 03230550707861	LA0014	ARMANCO CANAL	Concrete Slab	1960	State of Louisiana	Not eligible
005740 03232350100101	LA0329	RODERE CANAL	Concrete Deck Girder	1953	State of Louisiana	Not eligible
005750 03232360101131	LA0083	COMMMERICAL CANAL	Concrete Deck & Bents w/ Steel I-Beam	1948	State of Louisiana	Not eligible
005760 03232360105161	LA0083	PEEBLES BAYOU DUBOIN	Concrete Box Culvert	1955	State of Louisiana	Not eligible
005770 03232360106211	LA0083	JACK COULEE	Concrete Box Culvert	1955	State of Louisiana	Not eligible
005780 03232360202041	LA0085	PATOUT CANAL	Treated Timber Trestles	1945	State of Louisiana	Not eligible
005790 03232360206641	LA0085	DRAIN	Concrete Precast Slab Units	1969	State of Louisiana	Not eligible
005800 03232370100141	LA0086	BAYOU TECHE	Steel Plate Girder Bascule Span	1940	State of Louisiana	Eligible
005850 03232400305941	LA0083	BAYOU BLUE	Treated Timber Trestles	1951	State of Louisiana	Not eligible
005860 03232410100161	LA0671	BAYOU TECHE	Steel Low Truss Swing Span	1944	State of Louisiana	Eligible
005868 03233970501931	LA0089	CREEK	Treated Timber Trestles	1934	State of Louisiana	Previously determined not eligible
005870 03233970503171	LA0089	PARC PEROU BAYOU	Treated Timber Trestles	1956	State of Louisiana	Previously determined not eligible
005900 03234003100241	LA0086	BAYOU TECHE	Steel Plate Girder Swing Span	1965	State of Louisiana	Eligible
005920 03234240401371	US0090	CREEK	Concrete Box Culvert	1963	State of Louisiana	Not eligible
005930 03234240404701	US0090	SEGURA BRANCH	Concrete Slab	1965	State of Louisiana	Not eligible

*Structure number only is shown for federally-owned bridges without a LADOTD recall number; off-system bridges not owned by LADOTD or a federal agency are assigned a number beginning with “XXXX.”

Appendix C - National Register Status for Pre-1971 Bridges

Iberia Parish

Recall No.* Structure No.	Facility Carried	Feature Crossed	Structure Type	Year Built	Owner	National Register Status
005940 03234240404702	US0090	SEGURA BRANCH	Concrete Slab	1965	State of Louisiana	Not eligible
005950 03234240404931	US0090	CREEK	Concrete Box Culvert	1965	State of Louisiana	Not eligible
005980 03234240406661	US0090	ARMENCO CANAL	Concrete Slab	1965	State of Louisiana	Not eligible
005990 03234240406662	US0090	ARMENCO CANAL	Concrete Slab	1965	State of Louisiana	Not eligible
006000 03234240407911	US0090	US 90 OVER LA 14	Concrete Deck w/ Composite Welded I-Beams	1969	State of Louisiana	Not eligible
006010 03234240407912	US0090	US 90 OVER LA 14	Concrete Deck w/ Composite Welded I-Beams	1969	State of Louisiana	Not eligible
006020 03234240408431	US0090	LA 329 & SPRR	Concrete Prestressed Girders	1969	State of Louisiana	Not eligible
006030 03234240408432	US0090	LA 329 & SPRR	Concrete Prestressed Girders	1969	State of Louisiana	Not eligible
006040 03234240409161	US0090	RODERE CANAL	Concrete Slab	1969	State of Louisiana	Not eligible
006050 03234240409162	US0090	RODERE CANAL	Concrete Slab	1967	State of Louisiana	Not eligible
006080 03234240410915	US0090	PEEBLES CANAL	Concrete Box Culvert	1967	State of Louisiana	Not eligible
006082 03234240410918	US0090	PEEBLES CANNAL	Concrete Box Culvert	1967	State of Louisiana	Not eligible
006090 03234240411331	US0090	DUBOIN CANAL	Concrete Box Culvert	1969	State of Louisiana	Not eligible
006100 P2329593915621	LOCAL ROAD	BAYOU PETIT ANSE REL	Concrete Slab	1960	Parish Highway Agency	Not eligible
006110 P2329593915591	LOCAL ROAD	BAYOU PETIT ANSE	Concrete Slab	1960	Parish Highway Agency	Not eligible
006120 P2329593915581	LOCAL ROAD	COULEE DEBLANC	Concrete Slab	1960	Parish Highway Agency	Not eligible
006130 03238230200751	LA0675	ARMENCO CANAL	Concrete Slab	1960	State of Louisiana	Not eligible

*Structure number only is shown for federally-owned bridges without a LADOTD recall number; off-system bridges not owned by LADOTD or a federal agency are assigned a number beginning with “XXXX.”

Appendix C - National Register Status for Pre-1971 Bridges

Iberia Parish

Recall No.* Structure No.	Facility Carried	Feature Crossed	Structure Type	Year Built	Owner	National Register Status
006140 P2330002915481	LOCAL ROAD	CREEK	Treated Timber Trestles	1966	Parish Highway Agency	Not eligible
006150 P2330014915411	LOCAL ROAD	CREEK	Treated Timber Trestles	1966	Parish Highway Agency	Not eligible
006160 03238230701181	LA0676	DEBLANC COULEE	Treated Timber Trestles	1942	State of Louisiana	Not eligible
006170 03238230702011	LA0676	CREEK	Concrete Precast Slab Units	1968	State of Louisiana	Not eligible
006180 03238231200171	LA0320	BAYOU TECHE (OLIVER)	Steel Plate Girder Swing Span	1962	State of Louisiana	Not eligible
006200 03238231400251	LA0344	BAYOU TECHE	Steel Plate Girder Swing Span	1967	State of Louisiana	Eligible
006210 03238231406331	LA0344	TECHE BAYOU	Steel Vertical Lift Span	1964	State of Louisiana	Eligible
006230 03238232603471	LA0087	CREEK	Treated Timber Trestles	1955	State of Louisiana	Not eligible
006250 03238232800551	LA0668	DELAHOUSSAYE CNL	Concrete Slab	1963	State of Louisiana	Not eligible
006270 03238233400391	LA0682	CREEK	Treated Timber Trestle (w/ Concrete Deck)	1966	State of Louisiana	Not eligible
006280 03238233400841	LA0682	NORRIS CANAL	Treated Timber Trestle (w/ Concrete Deck)	1966	State of Louisiana	Not eligible
006290 03238233401811	LA0682	CREEK	Treated Timber Trestle (w/ Concrete Deck)	1966	State of Louisiana	Not eligible
006300 03288282500251	LA0089	ROMERO CANAL	Concrete Slab	1959	State of Louisiana	Not eligible
030135 P2329568915031	LOCAL ROAD	NEW IBERIA SOUTHERN OR CA	Concrete Precast Slab Units	1970	Parish Highway Agency	Not eligible
200692 P2330032915531	LOCAL ROAD	COULEE	Concrete Precast Slab Units	1965	Parish Highway Agency	Not eligible
200694 P2330032914291	LOCAL ROAD	CANAL	Concrete Precast Slab Units	1969	Parish Highway Agency	Not eligible
200700 P2330000915601	LOCAL ROAD	BAYOU	Concrete Precast Slab Units	1965	Parish Highway Agency	Not eligible

*Structure number only is shown for federally-owned bridges without a LADOTD recall number; off-system bridges not owned by LADOTD or a federal agency are assigned a number beginning with “XXXX.”

Appendix C - National Register Status for Pre-1971 Bridges

Iberia Parish

Recall No.* Structure No.	Facility Carried	Feature Crossed	Structure Type	Year Built	Owner	National Register Status
200701 P2329599915701	LOCAL ROAD	NORRIS BRANCH CANAL	Concrete Precast Slab Units	1965	Parish Highway Agency	Not eligible
200704 P2329544914101	LOCAL ROAD	DELAHOUSSAYE CANAL	Concrete Precast Slab Units	1969	Parish Highway Agency	Not eligible
200705 P2329596914421	LOCAL ROAD	TETE BAYOU	Concrete Precast Slab Units	1967	Parish Highway Agency	Not eligible
200707 P2330001915581	LOCAL ROAD	PARC PERDU BAYOU	Concrete Precast Slab Units	1965	Parish Highway Agency	Not eligible
200708 P2329539914101	LOCAL ROAD	DELAHOUSSAYE CANAL	Treated Timber Trestles	1966	Parish Highway Agency	Not eligible
200709 P2329529914151	LOCAL ROAD	DELAHOUSSAYE CANAL	Concrete Precast Slab Units	1965	Parish Highway Agency	Not eligible
200717 P2329521914201	LOCAL ROAD	DELAHOUSSAYE CANAL	Concrete Precast Slab Units	1967	Parish Highway Agency	Not eligible
200718 P2329535914291	LOCAL ROAD	COULEE	Concrete Precast Slab Units	1967	Parish Highway Agency	Not eligible
200719 P2329535914321	LOCAL ROAD	PATOUT CANAL	Concrete Precast Slab Units	1967	Parish Highway Agency	Not eligible
200722 P2329565915561	LOCAL ROAD	POUFETTE CANAL	Concrete Precast Slab Units	1968	Parish Highway Agency	Not eligible
200723 P2329566915641	LOCAL ROAD	JEFFERSON CANAL	Concrete Precast Slab Units	1965	Parish Highway Agency	Not eligible
200726 P2329598914621	LOCAL ROAD	TETE BAYOU	Concrete Precast Slab Units	1967	Parish Highway Agency	Not eligible
200730 P2329571914891	LOCAL ROAD	DUBOIN CANAL	Concrete Precast Slab Units	1968	Parish Highway Agency	Not eligible
200735 P2329562914901	LOCAL ROAD	PEEBLES COULEE	Concrete Precast Slab Units	1970	Parish Highway Agency	Not eligible
200737 P2329573915101	LOCAL ROAD	RODERE CANAL	Concrete Precast Slab Units	1968	Parish Highway Agency	Not eligible
200738 P2329588915071	LOCAL ROAD	RODERE CANAL	Concrete Precast Slab Units	1965	Parish Highway Agency	Not eligible
200883 P2330019914421	LOCAL ROAD	TECHE BAYOU	Steel High Truss Swing Span	1940	Parish Highway Agency	Listed

*Structure number only is shown for federally-owned bridges without a LADOTD recall number; off-system bridges not owned by LADOTD or a federal agency are assigned a number beginning with “XXXX.”

Appendix C - National Register Status for Pre-1971 Bridges

Iberia Parish

Recall No.* Structure No.	Facility Carried	Feature Crossed	Structure Type	Year Built	Owner	National Register Status
200901 P2329573914291	LOCAL ROAD	TECHE BAYOU	Steel Low Truss Swing Span	1930	Other State Agency	Eligible
300450 03234240420404	US0090	DRAIN	Concrete Precast Slab Units	1960	State of Louisiana	Not eligible

*Structure number only is shown for federally-owned bridges without a LADOTD recall number; off-system bridges not owned by LADOTD or a federal agency are assigned a number beginning with “XXXX.”

Appendix C - National Register Status for Pre-1971 Bridges

Iberville Parish

Recall No.* Structure No.	Facility Carried	Feature Crossed	Structure Type	Year Built	Owner	National Register Status
054350 61240500614452	LA0001	PLAQUEMINE BRIDGE	Steel Vertical Lift Span	1950	State of Louisiana	Not eligible
054360 61242190107251	LA0077	INTRACOASTAL WATERWAY	Steel Plate Girder Swing Span	1960	State of Louisiana	Eligible
054370 61242190200811	LA0077	RICHARD BAYOU	Concrete Slab	1968	State of Louisiana	Not eligible
054400 61242190306451	LA0077	BAYOU MARINGOUIN	Concrete Box Culvert	1964	State of Louisiana	Not eligible
054410 61242280400011	LA0076	BAYOU MARINGOUIN	Concrete Slab	1962	State of Louisiana	Not eligible
054430 61242280500511	LA0076	W-8 MAIN CANAL	Concrete Box Culvert	1952	State of Louisiana	Not eligible
054440 61242280500961	LA0076	STREAM NO NAME	Concrete Deck Girder	1952	State of Louisiana	Not eligible
054450 61242280501271	LA0076	NO NAME	Concrete Box Culvert	1952	State of Louisiana	Not eligible
054470 61242300102701	LA3066	CENTENNIAL CANAL	Concrete Precast Slab Units	1968	State of Louisiana	Not eligible
054480 61242300309551	LA0997	BAYOU PIDGEON/LOWER GRAND RIVER WAY	Pontoon Bridge	1957	State of Louisiana	Eligible
054490 61242570100661	LA0075	BAYOU BREAUX	Concrete Precast Slab Units	1969	State of Louisiana	Not eligible
054510 61242570204371	LA0327	BAYOU PAUL	Concrete Precast Slab Units	1962	State of Louisiana	Not eligible
054520 61242640103301	LA0074	BAYOU BREAUX	Concrete Slab	1955	State of Louisiana	Not eligible
054530 61244050100391	LA0404	BAYOU CHOCTOW	Timber Trestle w/ I-Beam Stringers (w/ Timber Deck)	1955	State of Louisiana	Not eligible
054540 61244050103781	LA0404	BAYOU TIGRIS	Timber Trestle w/ I-Beam Stringers (w/ Timber Deck)	1955	State of Louisiana	Not eligible
054550 61244050104081	LA0404	BAYOU DANIEL	Treated Timber Trestle (w/ Concrete Deck)	1955	State of Louisiana	Not eligible
054552 61244050106431	LA0404	BAYOU BLACK	Concrete Precast Slab Units	1970	State of Louisiana	Not eligible

*Structure number only is shown for federally-owned bridges without a LADOTD recall number; off-system bridges not owned by LADOTD or a federal agency are assigned a number beginning with “XXXX.”

Appendix C - National Register Status for Pre-1971 Bridges

Iberville Parish

Recall No.* Structure No.	Facility Carried	Feature Crossed	Structure Type	Year Built	Owner	National Register Status
054560 61244050107601	LA0404	LEVY CANAL	Concrete Precast Slab Units	1962	State of Louisiana	Not eligible
054570 61244060202281	LA0069	MUDDY BAYOU	Concrete Slab	1962	State of Louisiana	Not eligible
054580 61244060202921	LA0069	FALSE BRANCH	Concrete Slab	1962	State of Louisiana	Not eligible
054588 61244140200001	LA0030	BAYOU MANCHAC	Concrete Box Culvert	1967	State of Louisiana	Not eligible
054590 61244140200661	LA0030	BAYOU PAUL	Concrete Slab	1966	State of Louisiana	Not eligible
054600 61244140206821	LA0030	BAYOU BRAUD	Concrete Slab	1968	State of Louisiana	Not eligible
054610 61248240101961	LA0386	CATFISH CANAL	Concrete Slab	1962	State of Louisiana	Not eligible
054630 61248240500521	LA0995	FALSE BRANCH	Concrete Precast Slab Units	1964	State of Louisiana	Not eligible
054632 61248240501001	LA0895	CORA MAIN CANAL	Concrete Precast Slab Units	1963	State of Louisiana	Not eligible
054640 61248240701381	LA0988	DOW DRAINAGE	Concrete Box Culvert	1958	State of Louisiana	Not eligible
054650 61248240701721	LA0988	BAYOU BOURBEU	Concrete Box Culvert	1958	State of Louisiana	Not eligible
054672 61248240901011	LA0994	CEDAR GROVE CANAL	Concrete Precast Slab Units	1965	State of Louisiana	Not eligible
054690 61248241203521	LA0076	LOWER MARINGOUIN CANAL	Concrete Slab	1964	State of Louisiana	Not eligible
054700 61248241300921	LA3000	RAMAH CANAL	Concrete Slab	1957	State of Louisiana	Not eligible
054730 61248241800081	LA0075S	UPPER GRAND R/BAYOU SORREL	Pontoon Bridge	1964	State of Louisiana	Eligible
800810 P2430293913331	LOCAL ROAD	LEEVEE BORROW PIT	Concrete Precast Slab Units	1970	Parish Highway Agency	Not eligible
800813 P2430241913071	LOCAL ROAD	LEVEE BORROW PIT	Concrete Precast Slab Units	1965	Parish Highway Agency	Not eligible

*Structure number only is shown for federally-owned bridges without a LADOTD recall number; off-system bridges not owned by LADOTD or a federal agency are assigned a number beginning with “XXXX.”

Appendix C - National Register Status for Pre-1971 Bridges

Iberville Parish

Recall No.* Structure No.	Facility Carried	Feature Crossed	Structure Type	Year Built	Owner	National Register Status
800817 P2430074911021	LOCAL ROAD	DRAINAGE BAYOU	Concrete Precast Slab Units	1970	Parish Highway Agency	Not eligible
800819 P2430150911461	LOCAL ROAD	DRAINAGE BAYOU	Concrete Precast Slab Units	1970	Parish Highway Agency	Not eligible
800820 P2430142911721	LOCAL ROAD	DRAINAGE BAYOU	Concrete Precast Slab Units	1970	Parish Highway Agency	Not eligible
800821 P2430259912851	LOCAL ROAD	DRAINAGE BAYOU	Concrete Precast Slab Units	1970	Parish Highway Agency	Not eligible
800823 P2430279912961	LOCAL ROAD	BAYOU GROSSE TETE	Concrete Deck & Bents w/ Steel I-Beam w/ Removable Span	1967	Parish Highway Agency	Not eligible
800824 P2430223912371	LOCAL ROAD	BAYOU GROSS TETE	Concrete Deck & Bents w/ Steel I-Beam w/ Removable Span	1966	Parish Highway Agency	Not eligible
800826 P2430280913261	LOCAL ROAD	LEVEE BORROW PIT	Concrete Precast Slab Units	1965	Parish Highway Agency	Not eligible

*Structure number only is shown for federally-owned bridges without a LADOTD recall number; off-system bridges not owned by LADOTD or a federal agency are assigned a number beginning with “XXXX.”

Appendix C - National Register Status for Pre-1971 Bridges

Jackson Parish

Recall No.* Structure No.	Facility Carried	Feature Crossed	Structure Type	Year Built	Owner	National Register Status
020460 05250230601312	US0167	CREEK	Concrete Box Culvert	1958	State of Louisiana	Not eligible
020470 05250230602012	US0167	CREEK	Concrete Box Culvert	1960	State of Louisiana	Not eligible
020480 05250230603492	US0167	CREEK	Concrete Box Culvert	1960	State of Louisiana	Not eligible
020490 05250230604162	US0167	CREEK	Concrete Box Culvert	1960	State of Louisiana	Not eligible
020510 05250230605191	US0167	CREEK	Concrete Box Culvert	1960	State of Louisiana	Not eligible
020530 U2532139924251	CITY STREET	CREEK	Concrete Box Culvert	1960	City or Municipal Highway Agency	Not eligible
020590 05250230617111	US0167	CREEK	Concrete Box Culvert	1951	State of Louisiana	Not eligible
020600 05250230618062	US0167	CYPRESS CREEK REL.	Concrete Slab	1951	State of Louisiana	Not eligible
020610 05250230618262	US0167	SUGAR CREEK	Concrete Slab	1951	State of Louisiana	Not eligible
020620 05250230618652	US0167	CYPRESS BAYOU REL.	Concrete Slab	1951	State of Louisiana	Not eligible
020630 05250230620881	US0167	CREEK	Concrete Box Culvert	1951	State of Louisiana	Not eligible
020640 05250230621791	US0167	CREEK	Concrete Box Culvert	1951	State of Louisiana	Not eligible
020650 05250230622141	US0167	CREEK	Concrete Box Culvert	1951	State of Louisiana	Not eligible
020660 05250230622852	US0167	CREEK	Concrete Slab	1951	State of Louisiana	Not eligible
020980 05250680202471	LA0146	CHOUDRANT CREEK	Treated Timber Trestles	1951	State of Louisiana	Not eligible
020990 05250680202561	LA0146	CREEK	Treated Timber Trestles	1951	State of Louisiana	Not eligible
021000 05250680206581	LA0146	CASTOR CREEK	Treated Timber Trestles	1951	State of Louisiana	Not eligible

*Structure number only is shown for federally-owned bridges without a LADOTD recall number; off-system bridges not owned by LADOTD or a federal agency are assigned a number beginning with “XXXX.”

Appendix C - National Register Status for Pre-1971 Bridges

Jackson Parish

Recall No.* Structure No.	Facility Carried	Feature Crossed	Structure Type	Year Built	Owner	National Register Status
021010 05250680209021	LA0146	STUD HORSE CREEK	Treated Timber Trestles	1951	State of Louisiana	Not eligible
021020 05250680209891	LA0146	CURR CREEK	Treated Timber Trestles	1951	State of Louisiana	Not eligible
021030 05250680211241	LA0146	CREEK	Treated Timber Trestles	1951	State of Louisiana	Not eligible
021040 05250680211731	LA0146	POPLAR BRANCH	Treated Timber Trestles	1951	State of Louisiana	Not eligible
021050 05250680211961	LA0146	CREEK	Treated Timber Trestles	1951	State of Louisiana	Not eligible
021060 05250680213021	LA0146	FOURMILE CREEK	Treated Timber Trestles	1951	State of Louisiana	Not eligible
021080 05250680300451	LA0004	CREEK	Treated Timber Trestles	1969	State of Louisiana	Not eligible
021090 05250680302631	LA0004	COW CREEK	Treated Timber Trestles	1952	State of Louisiana	Not eligible
021100 05250680303121	LA0004	CREEK	Treated Timber Trestles	1952	State of Louisiana	Not eligible
021110 05250680304161	LA0004	CREEK	Treated Timber Trestles	1952	State of Louisiana	Not eligible
021120 05250680305041	LA0004	CREEK	Treated Timber Trestles	1952	State of Louisiana	Not eligible
021130 05250680306141	LA0004	BEAR CREEK	Treated Timber Trestles	1952	State of Louisiana	Not eligible
021330 05253160202761	LA0148	COLON CREEK	Treated Timber Trestle (w/ Concrete Deck)	1955	State of Louisiana	Not eligible
021350 05253160206191	LA0148	CREEK	Treated Timber Trestles	1955	State of Louisiana	Not eligible
021360 05253160206741	LA0148	CYPRESS BAYOU	Treated Timber Trestle (w/ Concrete Deck)	1955	State of Louisiana	Not eligible
021376 05253180102901	LA0144	CREEK	Treated Timber Trestles	1955	State of Louisiana	Not eligible
021380 05253180200701	LA0556	NEALY BRANCH	Concrete Precast Slab Units	1970	State of Louisiana	Not eligible

*Structure number only is shown for federally-owned bridges without a LADOTD recall number; off-system bridges not owned by LADOTD or a federal agency are assigned a number beginning with “XXXX.”

Appendix C - National Register Status for Pre-1971 Bridges

Jackson Parish

Recall No.* Structure No.	Facility Carried	Feature Crossed	Structure Type	Year Built	Owner	National Register Status
021390 05253180201711	LA0556	HUEY BRANCH	Concrete Precast Slab Units	1970	State of Louisiana	Not eligible
021400 05253180202211	LA0556	POLE BRIDGE CREEK	Concrete Precast Slab Units	1970	State of Louisiana	Not eligible
021410 05253180203801	LA0556	DRY CREEK	Treated Timber Trestles	1968	State of Louisiana	Not eligible
021420 05253180203941	LA0556	JACK CREEK	Treated Timber Trestles	1968	State of Louisiana	Not eligible
021430 05253180204051	LA0556	SO CHOUDRANT CR	Treated Timber Trestles	1968	State of Louisiana	Not eligible
021436 05253180204301	LA0556	CREEK	Treated Timber Trestles	1970	State of Louisiana	Not eligible
021440 05253180206181	LA0556	BRANCH	Treated Timber Trestles	1970	State of Louisiana	Not eligible
021450 05253190100601	LA0542	CREEK	Treated Timber Trestles	1959	State of Louisiana	Not eligible
021460 05253190101151	LA0542	CREEK	Treated Timber Trestles	1959	State of Louisiana	Not eligible
021470 05253190101911	LA0542	CREEK	Treated Timber Trestles	1959	State of Louisiana	Not eligible
021480 05253190102111	LA0542	CREEK	Treated Timber Trestles	1959	State of Louisiana	Not eligible
021490 05253190102451	LA0542	CREEK	Treated Timber Trestles	1959	State of Louisiana	Not eligible
021500 05253190102941	LA0542	CREEK	Treated Timber Trestles	1967	State of Louisiana	Not eligible
021528 05253190108101	LA0542	CREEK	Treated Timber Trestles	1936	State of Louisiana	Not eligible
021530 05253190109601	LA0155	KEPPLER CREEK	Treated Timber Trestles	1960	State of Louisiana	Not eligible
021540 05253190110451	LA0155	CREEK	Treated Timber Trestles	1960	State of Louisiana	Not eligible
021550 05253190113011	LA0155	CREEK	Treated Timber Trestles	1960	State of Louisiana	Not eligible

*Structure number only is shown for federally-owned bridges without a LADOTD recall number; off-system bridges not owned by LADOTD or a federal agency are assigned a number beginning with “XXXX.”

Appendix C - National Register Status for Pre-1971 Bridges

Jackson Parish

Recall No.* Structure No.	Facility Carried	Feature Crossed	Structure Type	Year Built	Owner	National Register Status
021570 05253200103721	LA0147	BIG CREEK	Treated Timber Trestles	1970	State of Louisiana	Not eligible
021580 05253200201791	LA0147	BROWN CREEK	Treated Timber Trestles	1970	State of Louisiana	Not eligible
021670 05253230102581	LA0548	FLAT CREEK	Concrete Deck Girder	1949	State of Louisiana	Not eligible
021680 05253230102971	LA0548	CREEK REL BR	Concrete Deck Girder	1949	State of Louisiana	Not eligible
021690 05253230104691	LA0548	LITTLE GLADE CR	Concrete Deck Girder	1949	State of Louisiana	Not eligible
021700 05253230105171	LA0548	CREEK	Concrete Deck Girder	1949	State of Louisiana	Not eligible
021710 05253230107121	LA0548	CUB CREEK	Concrete Deck Girder	1949	State of Louisiana	Not eligible
021720 P2532161926861	LA0809	DRY CREEK	Concrete Precast Slab Units	1957	State of Louisiana	Not eligible
021730 05258250203061	LA0148	CREEK	Treated Timber Trestles	1949	State of Louisiana	Not eligible
021760 05258250401301	LA0810	BROWN CREEK	Treated Timber Trestles	1968	State of Louisiana	Not eligible
021780 05258250905011	LA0811	L DUGDEMONA RIVER	Concrete Deck Girder	1948	State of Louisiana	Not eligible
021790 05258250905371	LA0811	CREEK	Concrete Box Culvert	1948	State of Louisiana	Not eligible
400268 P2532115922421	LOCAL ROAD	INDIAN CREEK	Treated Timber Trestles	1970	Parish Highway Agency	Not eligible
400269 P2532109922311	LOCAL ROAD	HURRICAN CREEK	Treated Timber Trestles	1970	Parish Highway Agency	Not eligible
400278 P2532131921941	LOCAL ROAD	INDIAN BRANCH	Treated Timber Trestles	1955	Parish Highway Agency	Not eligible
400299 P2532225922961	LOCAL ROAD	COLSTON CREEK	Treated Timber Trestles	1960	Parish Highway Agency	Not eligible
400306 P2532223922921	LOCAL ROAD	DRAIN TO COLSTON CREEK	Treated Timber Trestles	1960	Parish Highway Agency	Not eligible

*Structure number only is shown for federally-owned bridges without a LADOTD recall number; off-system bridges not owned by LADOTD or a federal agency are assigned a number beginning with “XXXX.”

Appendix C - National Register Status for Pre-1971 Bridges

Jackson Parish

Recall No.* Structure No.	Facility Carried	Feature Crossed	Structure Type	Year Built	Owner	National Register Status
400322 P2532201922401	LOCAL ROAD	FLAT CREEK	Treated Timber Trestles	1965	Parish Highway Agency	Not eligible
400332 P2532192924521	LOCAL ROAD	BEAR CREEK	Treated Timber Trestles	1963	Parish Highway Agency	Not eligible
400885 P2532141924291	LOCAL ROAD	DRAIN CANAL	Concrete Box Culvert	1965	City or Municipal Highway Agency	Not eligible

*Structure number only is shown for federally-owned bridges without a LADOTD recall number; off-system bridges not owned by LADOTD or a federal agency are assigned a number beginning with “XXXX.”

Appendix C - National Register Status for Pre-1971 Bridges

Jefferson Parish

Recall No.* Structure No.	Facility Carried	Feature Crossed	Structure Type	Year Built	Owner	National Register Status
000010 02260051001311	US0090	DRAIN CANAL	Concrete Deck Girder	1953	State of Louisiana	Not eligible
000020 02260051001312	US0090	DRAIN CANAL	Concrete Deck Girder	1952	State of Louisiana	Not eligible
000030 02260051002551	US0090	DRAIN CANAL	Concrete Deck Girder	1953	State of Louisiana	Not eligible
000040 02260051002552	US0090	DRAIN CANAL	Concrete Deck Girder	1952	State of Louisiana	Not eligible
000050 02260051005871	US0090	US 90 BUS @ AVONDALE	Concrete Deck & Bents w/ Steel I-Beam	1940	State of Louisiana	Not eligible
000060 02260060100001	US0090	MISSISSIPPI RIVER	Steel High Truss (Cantilevered Through Truss)	1936	State of Louisiana	Previously determined eligible
000100 02260070200001	US0061	METAIRIE RELIEF	Concrete Box Culvert	1940	State of Louisiana	Not eligible
000230 02262499006621	LA0045	GOOSE BAYOU	Steel stringer/multi-beam or girder	1968	State of Louisiana	Not eligible
000240 02262499008331	LA0045	DRAIN CANAL	Concrete Precast Slab Units	1959	State of Louisiana	Previously determined not eligible
000290 02262833000611	LA0049	DRAIN	Concrete Box Culvert	1970	State of Louisiana	Not eligible
000292 02262833000991	LA0049	DRAIN	Concrete Box Culvert	1970	State of Louisiana	Not eligible
000330 02262833003431	LA0049	DRAIN	Concrete Box Culvert	1955	State of Louisiana	Not eligible
000350 02264230100031	LA3046	LA 3046 OVER US 90	Concrete Deck & Bents w/ Steel I-Beam	1957	State of Louisiana	Not eligible
000360 02264230100481	LA3046	R/R,CITY STS,LA 611	Concrete Deck & Bents w/ Steel I-Beam	1957	State of Louisiana	Not eligible
000400 02264501503341	CITYST	I 10	Concrete Prestressed Girders	1967	State of Louisiana	Not eligible
000410 02264501503362	CITYST	I 10	Concrete Prestressed Girders	1967	State of Louisiana	Not eligible
000470 02264501505732	CITYST	I 10	Concrete Prestressed Girders	1967	State of Louisiana	Not eligible

*Structure number only is shown for federally-owned bridges without a LADOTD recall number; off-system bridges not owned by LADOTD or a federal agency are assigned a number beginning with “XXXX.”

Appendix C - National Register Status for Pre-1971 Bridges

Jefferson Parish

Recall No.* Structure No.	Facility Carried	Feature Crossed	Structure Type	Year Built	Owner	National Register Status
000480 02264501505711	CITYST	I 10	Concrete Prestressed Girders	1967	State of Louisiana	Not eligible
000498 02264501506094	I0010	SUBURBAN CANAL	Concrete Prestressed Girders	1967	State of Louisiana	Not eligible
000502 02264501506103	I0010	SUBURBAN CANAL	Concrete Prestressed Girders	1967	State of Louisiana	Not eligible
000530 02264501506451	CITYST	I 10	Concrete Prestressed Girders	1967	State of Louisiana	Not eligible
000540 02264501507441	CITYST	I 10	Concrete Deck w/ Composite Welded I-Beams	1966	State of Louisiana	Not eligible
000542 02264501507452	CITYST	I 10	Concrete Deck w/ Composite Welded I-Beams	1966	State of Louisiana	Not eligible
000600 02264501508744	I0010	CANAL NO. 3	Concrete Slab	1966	State of Louisiana	Not eligible
000610 02264501508794	I0010	CANAL NO. 3	Concrete Slab	1966	State of Louisiana	Not eligible
000612 02264501508823	I0010	CANAL NO. 3	Concrete Slab	1966	State of Louisiana	Not eligible
000810 02268263900071	LA0302	BAYOU BARATARIA	Steel Low Truss Swing Span	1947	State of Louisiana	Previously determined eligible
000820 02268264403001	LA3154	DRAIN	Concrete Box Culvert	1956	State of Louisiana	Not eligible
020010 U2629588900941	LOCAL ROAD	US 61 & LA 611-9 & CIRCLE	Concrete Deck & Bents w/ Steel I-Beam	1957	Parish Highway Agency	Not eligible
020011 U2629586900956	LOCAL ROAD	DRIVEWAY	Concrete Deck & Bents w/ Steel I-Beam	1957	Parish Highway Agency	Not eligible
020012 02264230100816	LA3046	LA SOU/KCS RR & CLAIBORNE	Concrete Deck & Bents w/ Steel I-Beam	1957	State of Louisiana	Not eligible
020013 02264230100857	LA3046	LA SOU/KCS RR & CLAIBORNE	Concrete Deck & Bents w/ Steel I-Beam	1957	State of Louisiana	Not eligible
020014 U2629586900937	LOCAL ROAD	LA SOUTHERN RR	Concrete Deck & Bents w/ Steel I-Beam	1957	Parish Highway Agency	Not eligible
020015 U2629587900935	LOCAL ROAD	LA SOUTHERN RR	Concrete Deck & Bents w/ Steel I-Beam	1957	Parish Highway Agency	Not eligible

*Structure number only is shown for federally-owned bridges without a LADOTD recall number; off-system bridges not owned by LADOTD or a federal agency are assigned a number beginning with “XXXX.”

Appendix C - National Register Status for Pre-1971 Bridges

Jefferson Parish

Recall No.* Structure No.	Facility Carried	Feature Crossed	Structure Type	Year Built	Owner	National Register Status
020016 U2629588900937	LOCAL ROAD	LA 611-9 & JOHNSON ST	Concrete Deck & Bents w/ Steel I-Beam	1957	Parish Highway Agency	Not eligible
020017 U2629588900956	LOCAL ROAD	LA 611-9 & JOHNSON ST	Concrete Deck & Bents w/ Steel I-Beam	1957	Parish Highway Agency	Not eligible
020018 U2629587900958	LOCAL ROAD	DRIVEWAY	Concrete Deck & Bents w/ Steel I-Beam	1957	Parish Highway Agency	Not eligible
020019 U2629586900941	LOCAL ROAD	US 61 UNDER TRAF. CIRCLE	Concrete Deck & Bents w/ Steel I-Beam	1957	Parish Highway Agency	Not eligible
020032 U2630013901482	LOCAL ROAD	CANAL NO. 17	Concrete Precast Slab Units	1960	City or Municipal Highway Agency	Not eligible
020038 P2629506900211	LOCAL ROAD	MURPHY CANAL	Concrete Precast Slab Units	1960	Parish Highway Agency	Not eligible
020044 P2629529900571	LOCAL ROAD	DRAIN CANAL	Concrete Deck & Bents w/ Steel I-Beam	1970	Parish Highway Agency	Not eligible
020053 P2630017901351	LOCAL ROAD	CANAL NO. 1	Concrete Pipe Culvert	1964	Parish Highway Agency	Not eligible
020065 P2629546900601	LOCAL ROAD	TERRY PARKWAY CANAL	Concrete Pipe Culvert	1970	Parish Highway Agency	Not eligible
020066 P2629524900361	LOCAL ROAD	BAYOU FATMA	Metal Arch or Pipe Culvert	1970	Parish Highway Agency	Not eligible
020073 P2629531900311	LOCAL ROAD	THREE MILE CANAL	Metal Arch or Pipe Culvert	1964	Parish Highway Agency	Not eligible
020074 P2630005901521	LOCAL ROAD	CANAL NUMBER 11	Concrete Box Culvert	1964	City or Municipal Highway Agency	Not eligible
020084 P2630002900901	LOCAL ROAD	CANAL NO 2	Metal Arch or Pipe Culvert	1970	Parish Highway Agency	Not eligible
020085 U2630009900951	LOCAL ROAD	CANAL NO 2	Concrete Pipe Culvert	1960	Parish Highway Agency	Not eligible
020086 P2630009900911	LOCAL ROAD	CANAL NO 2	Concrete Pipe Culvert	1960	Parish Highway Agency	Not eligible
020087 P2630009901031	LOCAL ROAD	CANAL NO 2	Concrete Pipe Culvert	1960	Parish Highway Agency	Not eligible
020088 P2630009901051	LOCAL ROAD	CANAL NO 2	Concrete Pipe Culvert	1960	Parish Highway Agency	Not eligible

*Structure number only is shown for federally-owned bridges without a LADOTD recall number; off-system bridges not owned by LADOTD or a federal agency are assigned a number beginning with “XXXX.”

Appendix C - National Register Status for Pre-1971 Bridges

Jefferson Parish

Recall No.* Structure No.	Facility Carried	Feature Crossed	Structure Type	Year Built	Owner	National Register Status
020152 P2629538900821	LOCAL ROAD	OUTFALL CANAL	Concrete Precast Slab Units	1970	Parish Highway Agency	Not eligible
100001 P2629582901261	LOCAL ROAD	SONIAT CANAL	Concrete Precast Slab Units	1960	Parish Highway Agency	Not eligible
100002 P2629577901241	LOCAL ROAD	SONIAT CANAL	Concrete Precast Slab Units	1965	Parish Highway Agency	Not eligible
100004 P2629587901331	LOCAL ROAD	CANAL NO. 6	Concrete Precast Slab Units	1970	Parish Highway Agency	Not eligible
100008 P2630005900871	LOCAL ROAD	BONNABEL CANAL	Concrete Deck Girder	1960	Parish Highway Agency	Not eligible
100010 P2630003901061	CITY STREET	CANAL NO.3	Concrete Deck Girder	1961	Parish Highway Agency	Not eligible
100011 P2630009901071	LOCAL ROAD	CANAL NO.2	Concrete Prestressed Channel Units (Welded)	1958	Parish Highway Agency	Not eligible
100012 U2630008900881	LOCAL ROAD	CANAL NO. 2	Concrete Deck Girder	1961	Parish Highway Agency	Not eligible
100013 P2630010900871	LOCAL ROAD	BONNABEL CANAL	Treated Timber Trestles	1965	Parish Highway Agency	Not eligible
100014 P2630003900871	LOCAL ROAD	BONNABEL CANAL	Concrete Prestressed Channel Units (Welded)	1966	Parish Highway Agency	Not eligible
100017 P2629595900901	LOCAL ROAD	CANAL NO.4	Concrete Prestressed Channel Units (Welded)	1964	Parish Highway Agency	Not eligible
100018 P2629527900701	LOCAL ROAD	MAYRONNE CANAL	Concrete Slab	1970	Parish Highway Agency	Not eligible
100019 P2629519900691	LOCAL ROAD	AMES CANAL NO.1	Concrete Precast Slab Units	1970	Parish Highway Agency	Not eligible
100020 P2629519900671	LOCAL ROAD	AMES CANAL NO.1	Concrete Precast Slab Units	1970	Parish Highway Agency	Not eligible
100024 P2629594901441	LOCAL ROAD	CANAL NUMBER 5	Concrete Pipe Culvert	1960	City or Municipal Highway Agency	Not eligible
100025 P2629539900952	LOCAL ROAD	BAYOU SEGNETTE	Concrete Precast Slab Units	1960	State Park, Forest or Reservation Agency	Not eligible
100026 P2629539900951	LOCAL ROAD	BAYOU SEGNETTE	Concrete Precast Slab Units	1960	State Park, Forest or Reservation Agency	Not eligible

*Structure number only is shown for federally-owned bridges without a LADOTD recall number; off-system bridges not owned by LADOTD or a federal agency are assigned a number beginning with “XXXX.”

Appendix C - National Register Status for Pre-1971 Bridges

Jefferson Parish

Recall No.* Structure No.	Facility Carried	Feature Crossed	Structure Type	Year Built	Owner	National Register Status
100028 P2629524900391	LOCAL ROAD	GARDERE CANAL	Concrete Precast Slab Units	1960	Parish Highway Agency	Not eligible
100029 P2629592901371	LOCAL ROAD	CANAL NO 5	Concrete Pipe Culvert	1970	Parish Highway Agency	Not eligible
100031 P2629591901301	LOCAL ROAD	CANAL NO 5	Concrete Pipe Culvert	1970	Parish Highway Agency	Not eligible
100032 P2629590901151	LOCAL ROAD	CANAL NO 5	Concrete Pipe Culvert	1970	Parish Highway Agency	Not eligible
100034 P2630004901211	LOCAL ROAD	CANAL NO 3	Concrete Pipe Culvert	1970	Parish Highway Agency	Not eligible
100038 P2630002900911	LOCAL ROAD	CANAL NO.2	Metal Arch or Pipe Culvert	1970	Parish Highway Agency	Not eligible
100039 P2629592901341	LOCAL ROAD	CANAL NO.5	Concrete Pipe Culvert	1970	Parish Highway Agency	Not eligible
100040 P2629592901321	LOCAL ROAD	CANAL NO.5	Concrete Pipe Culvert	1970	Parish Highway Agency	Not eligible
100043 P2629541900841	LOCAL ROAD	KEYHOLE CANAL	Concrete Precast Slab Units	1960	City or Municipal Highway Agency	Not eligible
100046 P2630008900821	LOCAL ROAD	CANAL NO.2	Concrete Precast Reinfoced Channel Units	1955	Parish Highway Agency	Not eligible
100051 U2630004901221	LOCAL ROAD	CANAL NO.3	Concrete Prestressed Channel Units (Welded)	1960	Parish Highway Agency	Not eligible
100101 U2630001900871	CITY STREET	BONNABEL CANAL	Concrete Deck Girder	1960	Parish Highway Agency	Not eligible
100102 U2630001900872	CITY STREET	BONNABEL CANAL	Concrete Deck Girder	1960	Parish Highway Agency	Not eligible
100107 U2630010901131	LOCAL ROAD	CANAL NUMBER 2	Concrete Pipe Culvert	1960	Parish Highway Agency	Not eligible
100109 U2630012901482	LOCAL ROAD	DUNCAN CANAL	Concrete Precast Slab Units	1970	City or Municipal Highway Agency	Not eligible
100110 U2630012901481	LOCAL ROAD	DUNCAN CANAL	Concrete Precast Slab Units	1970	City or Municipal Highway Agency	Not eligible
100117 U2630004901231	LOCAL ROAD	CANAL NUMBER 3	Concrete Slab	1966	Parish Highway Agency	Not eligible

*Structure number only is shown for federally-owned bridges without a LADOTD recall number; off-system bridges not owned by LADOTD or a federal agency are assigned a number beginning with “XXXX.”

Appendix C - National Register Status for Pre-1971 Bridges

Jefferson Parish

Recall No.* Structure No.	Facility Carried	Feature Crossed	Structure Type	Year Built	Owner	National Register Status
100121 U2630010901191	LOCAL ROAD	CANAL NUMBER 2	Concrete Pipe Culvert	1960	Parish Highway Agency	Not eligible
100123 U2630003901041	LOCAL ROAD	CANAL NUMBER-3	Concrete Pipe Culvert	1960	Parish Highway Agency	Not eligible
100125 U2629598901401	LOCAL ROAD	CANAL NUMBER 4	Concrete Pipe Culvert	1960	City or Municipal Highway Agency	Not eligible
100130 U2629589901021	LOCAL ROAD	CANAL NUMBER 5	Concrete Pipe Culvert	1960	Parish Highway Agency	Not eligible
100132 U2629590901131	LOCAL ROAD	CANAL NUMBER 5	Concrete Pipe Culvert	1960	Parish Highway Agency	Not eligible
100133 U2629591901281	LOCAL ROAD	CANAL NUMBER 5	Concrete Pipe Culvert	1960	Parish Highway Agency	Not eligible
100134 U2629589901052	LOCAL ROAD	SUBURBAN CANAL	Concrete Precast Slab Units	1968	Parish Highway Agency	Not eligible
100136 U2629593901401	LOCAL ROAD	CANAL NUMBER 5	Concrete Pipe Culvert	1960	City or Municipal Highway Agency	Not eligible
100137 U2629591901291	LOCAL ROAD	SONIAT CANAL	Concrete Deck Girder	1960	Parish Highway Agency	Not eligible
100138 U2629591901292	LOCAL ROAD	SONIAT CANAL	Concrete Precast Slab Units	1960	Parish Highway Agency	Not eligible
100141 U2629524900322	LOCAL ROAD	BAYOU FATMA	Concrete Precast Slab Units	1960	Parish Highway Agency	Not eligible
100144 U2629528900212	LOCAL ROAD	FORTADO CANAL	Concrete Precast Slab Units	1960	Parish Highway Agency	Not eligible
100146 U2629529900142	LOCAL ROAD	OAKWOOD CANAL	Concrete Deck Girder	1960	Parish Highway Agency	Not eligible
100201 P2630026901631	LOCAL ROAD	CANAL NO.7	Concrete Precast Reinfoced Channel Units	1970	City or Municipal Highway Agency	Not eligible
100202 P2630025901571	LOCAL ROAD	CANAL NO. 7	Concrete Precast Reinfoced Channel Units	1970	City or Municipal Highway Agency	Not eligible
100205 P2630008900791	LOCAL ROAD	CANAL NO. 2	Concrete Pipe Culvert	1970	Parish Highway Agency	Not eligible
100206 P2630009900971	LOCAL ROAD	CANAL NO.2	Concrete Pipe Culvert	1970	Parish Highway Agency	Not eligible

*Structure number only is shown for federally-owned bridges without a LADOTD recall number; off-system bridges not owned by LADOTD or a federal agency are assigned a number beginning with “XXXX.”

Appendix C - National Register Status for Pre-1971 Bridges

Jefferson Parish

Recall No.* Structure No.	Facility Carried	Feature Crossed	Structure Type	Year Built	Owner	National Register Status
100210 P2630000901641	LOCAL ROAD	CANAL NUMBER 17	Concrete Prestressed Channel Units (Welded)	1970	City or Municipal Highway Agency	Not eligible
100211 P2630007901471	LOCAL ROAD	DUNCAN CANAL	Concrete Precast Slab Units	1970	City or Municipal Highway Agency	Not eligible
100213 P2630012901461	LOCAL ROAD	CANAL NO. 2	Concrete Pipe Culvert	1970	City or Municipal Highway Agency	Not eligible
100214 P2630001901501	LOCAL ROAD	CANAL NUMBER 14	Concrete Pipe Culvert	1970	City or Municipal Highway Agency	Not eligible
100215 P2630002900971	LOCAL ROAD	CANAL NUMBER 3	Concrete Pipe Culvert	1970	Parish Highway Agency	Not eligible
100216 P2630002900991	LOCAL ROAD	CANAL NUMBER 3	Concrete Pipe Culvert	1970	Parish Highway Agency	Not eligible
100218 P2630005901601	LOCAL ROAD	CANAL NO. 13	Concrete Pipe Culvert	1970	City or Municipal Highway Agency	Not eligible
100221 P2629590901221	LOCAL ROAD	CANAL NO. 5	Concrete Pipe Culvert	1960	Parish Highway Agency	Not eligible
100224 P2629590901191	LOCAL ROAD	CANAL NO. 5	Concrete Pipe Culvert	1960	Parish Highway Agency	Not eligible
100228 P2629525900691	LOCAL ROAD	AMES CANAL	Concrete Precast Slab Units	1970	Parish Highway Agency	Not eligible
100229 P2629525900692	LOCAL ROAD	AMES CANAL	Concrete Precast Slab Units	1970	Parish Highway Agency	Not eligible
100231 P2629540900231	LOCAL ROAD	CANAL WRIGHT AVE.	Concrete Pipe Culvert	1960	Parish Highway Agency	Not eligible
100235 P2629530900501	LOCAL ROAD	16 TH ST CANAL	Concrete Slab	1970	Parish Highway Agency	Not eligible
100237 P2629530900491	LOCAL ROAD	16TH ST CANAL	Concrete Precast Slab Units	1970	Parish Highway Agency	Not eligible

*Structure number only is shown for federally-owned bridges without a LADOTD recall number; off-system bridges not owned by LADOTD or a federal agency are assigned a number beginning with “XXXX.”

Appendix C - National Register Status for Pre-1971 Bridges

Jefferson Davis Parish

Recall No.* Structure No.	Facility Carried	Feature Crossed	Structure Type	Year Built	Owner	National Register Status
034770 07270030605701	US0090	DRAIN	Concrete Box Culvert	1935	State of Louisiana	Not eligible
034780 07270030609301	US0090	DRAIN	Concrete Box Culvert	1934	State of Louisiana	Not eligible
034790 07270030609811	US0090	DRAIN	Concrete Box Culvert	1934	State of Louisiana	Not eligible
034860 07270030801621	US0090	CANAL	Concrete Box Culvert	1931	State of Louisiana	Not eligible
034870 07270030802531	US0090	CANAL	Concrete Box Culvert	1954	State of Louisiana	Not eligible
034880 07270120803611	US0190	BAYOU	Concrete Box Culvert	1934	State of Louisiana	Not eligible
034930 07270140207001	US0165	DRAIN	Concrete Box Culvert	1937	State of Louisiana	Not eligible
034940 07270140209041	US0165	BAYOU	Concrete Deck Girder	1937	State of Louisiana	Previously determined not eligible
034950 07270140211611	US0165	BAYOU	Concrete Deck Girder	1937	State of Louisiana	Previously determined not eligible
034960 07270140211901	US0165	SERPENT BAYOU	Concrete Deck Girder	1937	State of Louisiana	Previously determined not eligible
034970 07270140212121	US0165	BAYOU	Concrete Deck Girder	1937	State of Louisiana	Previously determined not eligible
034980 07270140214921	US0165	GUM BAYOU	Concrete Box Culvert	1932	State of Louisiana	Not eligible
035000 07270540506991	LA0026	DRAIN	Concrete Box Culvert	1932	State of Louisiana	Not eligible
035030 07271960306011	LA0014	DRAIN	Concrete Box Culvert	1952	State of Louisiana	Not eligible
035040 07271960308061	LA0014	DRAIN	Concrete Box Culvert	1953	State of Louisiana	Not eligible
035060 07271970304031	LA0383	BAYOU ARCENEAUX	Concrete Slab	1965	State of Louisiana	Not eligible
035070 07271970306461	LA0383	DRAIN	Concrete Box Culvert	1965	State of Louisiana	Not eligible

*Structure number only is shown for federally-owned bridges without a LADOTD recall number; off-system bridges not owned by LADOTD or a federal agency are assigned a number beginning with “XXXX.”

Appendix C - National Register Status for Pre-1971 Bridges

Jefferson Davis Parish

Recall No.* Structure No.	Facility Carried	Feature Crossed	Structure Type	Year Built	Owner	National Register Status
035080 07271970306641	LA0383	SERPENT BAYOU	Concrete Slab	1965	State of Louisiana	Not eligible
035090 07271973000731	LA0101	DRAIN	Concrete Box Culvert	1962	State of Louisiana	Not eligible
035100 07271973001821	LA0101	DRAIN	Concrete Box Culvert	1962	State of Louisiana	Not eligible
035110 07271980201171	LA0099	DRAIN	Concrete Box Culvert	1957	State of Louisiana	Not eligible
035120 07271980202891	LA0099	DRAIN	Concrete Box Culvert	1955	State of Louisiana	Not eligible
035140 07271980204961	LA0099	DRAIN	Concrete Box Culvert	1955	State of Louisiana	Not eligible
035150 07271980206031	LA0099	DRAIN	Concrete Box Culvert	1955	State of Louisiana	Not eligible
035160 07271980207461	LA0099	DRAIN	Concrete Box Culvert	1955	State of Louisiana	Not eligible
035170 07271980301001	LA0099	LA 99 OVER I-10	Concrete Deck & Bents w/ Steel I-Beam	1964	State of Louisiana	Not eligible
035200 07271980303081	LA0099	DRAIN	Concrete Box Culvert	1931	State of Louisiana	Not eligible
035210 07271980306111	LA0099	DRAIN	Concrete Box Culvert	1931	State of Louisiana	Not eligible
035260 07271990209731	LA0102	DRAIN	Concrete Box Culvert	1954	State of Louisiana	Not eligible
035270 07272010101761	LA0097	LA 97 OVER I-10	Concrete Deck w/ Composite Welded I-Beams	1964	State of Louisiana	Not eligible
035310 07272090301011	LA0101	LA 101 OVER I-10	Concrete Deck & Bents w/ Steel I-Beam	1964	State of Louisiana	Not eligible
035320 07272090305331	LA0101	DRAIN	Concrete Box Culvert	1962	State of Louisiana	Not eligible
035400 07274500305113	I0010	W. LACASSINE BAYOU	Concrete Slab	1964	State of Louisiana	Not eligible
035410 07274500305114	I0010	W. LACASSINE BAYOU	Concrete Slab	1964	State of Louisiana	Not eligible

*Structure number only is shown for federally-owned bridges without a LADOTD recall number; off-system bridges not owned by LADOTD or a federal agency are assigned a number beginning with “XXXX.”

Appendix C - National Register Status for Pre-1971 Bridges

Jefferson Davis Parish

Recall No.* Structure No.	Facility Carried	Feature Crossed	Structure Type	Year Built	Owner	National Register Status
035430 07274500307111	LOC RD	LOCAL ROAD OVER I-10	Concrete Deck & Bents w/ Steel I-Beam	1964	State of Louisiana	Not eligible
035490 07274500309994	I0010	E. LACASSINE BAYOU	Concrete Slab	1964	State of Louisiana	Not eligible
035560 07274500313271	LOC RD	LOCAL ROAD OVER I-10	Concrete Deck & Bents w/ Steel I-Beam	1964	State of Louisiana	Not eligible
035600 07274500316351	LOC RD	I-10 UNDER LOCAL ROAD	Concrete Prestressed Girders	1965	State of Louisiana	Not eligible
035630 07274500317313	I0010	W BAYOU CHENE	Concrete Slab	1965	State of Louisiana	Not eligible
035660 07274500318433	I0010	MID BAYOU CHENE	Concrete Slab	1965	State of Louisiana	Not eligible
035730 07278270300841	LA0102	LA 102 OVER I-10	Concrete Deck w/ Composite Welded I-Beams	1964	State of Louisiana	Not eligible
035750 07278270307211	LA0102	DRAIN	Concrete Box Culvert	1960	State of Louisiana	Not eligible
035770 07278270501121	LA3258	BAYOU	Concrete Precast Slab Units	1969	State of Louisiana	Not eligible
035780 07278271103451	LA0382	BAYOU	Concrete Slab	1969	State of Louisiana	Not eligible
035890 07278271900841	LA0102	CANAL	Concrete Box Culvert	1964	State of Louisiana	Not eligible
035910 07278272003161	LA0099	BAYOU	Concrete Slab	1962	State of Louisiana	Not eligible
035920 07278272006221	LA0099	BAYOU ALLIGATOR	Concrete Slab	1962	State of Louisiana	Not eligible
035930 07278272103311	LA0395	DRAIN	Concrete Box Culvert	1958	State of Louisiana	Not eligible
035940 07278272104291	LA0395	DRAIN	Concrete Box Culvert	1958	State of Louisiana	Not eligible
035950 07278272107261	LA0395	DRAIN	Concrete Box Culvert	1958	State of Louisiana	Not eligible
035960 07278272201401	LA0395	LA 395 OVER I-10	Concrete Prestressed Girders	1965	State of Louisiana	Not eligible

*Structure number only is shown for federally-owned bridges without a LADOTD recall number; off-system bridges not owned by LADOTD or a federal agency are assigned a number beginning with “XXXX.”

Appendix C - National Register Status for Pre-1971 Bridges

Jefferson Davis Parish

Recall No.* Structure No.	Facility Carried	Feature Crossed	Structure Type	Year Built	Owner	National Register Status
035970 07278272203281	LA0395	DRAIN	Concrete Box Culvert	1957	State of Louisiana	Not eligible
035980 07278272203431	LA0395	DRAIN	Concrete Box Culvert	1956	State of Louisiana	Not eligible
035990 07278272206801	LA0395	DRAIN	Concrete Box Culvert	1957	State of Louisiana	Not eligible
036000 07278272207491	LA0395	DRAIN	Concrete Box Culvert	1957	State of Louisiana	Not eligible
036010 07278272500491	LA1130	DRAIN	Concrete Box Culvert	1964	State of Louisiana	Not eligible
036020 07278272501041	LA1130	DRAIN	Concrete Box Culvert	1964	State of Louisiana	Not eligible
036030 07278273100851	LA3056	DRAIN	Concrete Box Culvert	1961	State of Louisiana	Not eligible
500307 P2730201925321	LOCAL ROAD	DRAIN	Concrete Precast Slab Units	1970	Parish Highway Agency	Not eligible
500308 P2730212925581	LOCAL ROAD	BAYOU	Concrete Precast Slab Units	1970	Parish Highway Agency	Not eligible
500311 P2730231925161	LOCAL ROAD	SERPENT BAYOU	Concrete Precast Slab Units	1966	Parish Highway Agency	Not eligible
500312 P2730224925371	LOCAL ROAD	CREEK	Concrete Deck Girder	1960	Parish Highway Agency	Not eligible
500329 P2730177925721	LOCAL ROAD	GULLY	Concrete Deck Girder - Continuous	1970	Parish Highway Agency	Not eligible
500333 P2730247925421	LOCAL ROAD	GULLY	Treated Timber Trestles	1970	Parish Highway Agency	Not eligible
500334 P2730262924771	LOCAL ROAD	GULLY	Treated Timber Trestles	1960	Parish Highway Agency	Not eligible
500344 P2730162924851	LOCAL ROAD	EAST BAYOU LACASSINE	Treated Timber Trestles	1965	Parish Highway Agency	Not eligible
500345 P2730163925061	LOCAL ROAD	CREEK	Treated Timber Trestles	1956	Parish Highway Agency	Not eligible
500346 P2730175924771	LOCAL ROAD	EAST BAYOU LACASSINE	Treated Timber Trestles	1965	Parish Highway Agency	Not eligible

*Structure number only is shown for federally-owned bridges without a LADOTD recall number; off-system bridges not owned by LADOTD or a federal agency are assigned a number beginning with “XXXX.”

Appendix C - National Register Status for Pre-1971 Bridges

Jefferson Davis Parish

Recall No.* Structure No.	Facility Carried	Feature Crossed	Structure Type	Year Built	Owner	National Register Status
500354 P2730166924781	LOCAL ROAD	EAST BAYOU LACASSINE	Treated Timber Trestles	1970	Parish Highway Agency	Not eligible
500371 P2730201924171	LOCAL ROAD	BAYOU GRAND MARAIS	Concrete Precast Slab Units	1965	Parish Highway Agency	Not eligible
500383 P2730157924891	LOCAL ROAD	EAST BAYOU LACASSINE	Treated Timber Trestles	1965	Parish Highway Agency	Not eligible
500388 P2730131925471	LOCAL ROAD	WEST LACASSINE BAYOU	Concrete Precast Slab Units	1970	Parish Highway Agency	Not eligible
500397 P2730116925451	LOCAL ROAD	CREEK	Concrete Precast Slab Units	1968	Parish Highway Agency	Not eligible
500409 P2730055923981	LOCAL ROAD	BAYOU	Concrete Prestressed Channel Units (Welded)	1970	Parish Highway Agency	Not eligible
500410 P2730050923971	LOCAL ROAD	BAYOU	Concrete Prestressed Channel Units (Welded)	1968	Parish Highway Agency	Not eligible
500415 P2730125924541	LOCAL ROAD	CREEK	Concrete Precast Slab Units	1970	Parish Highway Agency	Not eligible
500419 P2730144925011	LOCAL ROAD	CREEK	Treated Timber Trestles	1970	Parish Highway Agency	Not eligible
500430 P2730132924101	LOCAL ROAD	CITY OF JENNINGS	Concrete Precast Slab Units	1970	City or Municipal Highway Agency	Not eligible
500432 P2730292924121	IRRLOCAL ROAD	ROGERS GULLY	Concrete Precast Slab Units	1970	City or Municipal Highway Agency	Not eligible
500434 P2730051924101	LOCAL ROAD	CITY OF LAKE ARTHOR	Concrete Precast Slab Units	1968	City or Municipal Highway Agency	Not eligible
500435 P2730046924091	LOCAL ROAD	TOWN OF LAKE ARTHOR	Concrete Precast Slab Units	1968	City or Municipal Highway Agency	Not eligible
500436 P2730138924921	LOCAL ROAD	CREEK	Concrete Precast Slab Units	1970	City or Municipal Highway Agency	Not eligible
500437 P2730144924871	LOCAL ROAD	DRAINAGE CANAL	Treated Timber Trestles	1970	City or Municipal Highway Agency	Not eligible
500438 P2730145924851	LOCAL ROAD	CREEK	Treated Timber Trestles	1968	City or Municipal Highway Agency	Not eligible
700150 07278273201001	LA3166	DRAIN	Concrete Precast Slab Units	1967	State of Louisiana	Not eligible

*Structure number only is shown for federally-owned bridges without a LADOTD recall number; off-system bridges not owned by LADOTD or a federal agency are assigned a number beginning with “XXXX.”

Appendix C - National Register Status for Pre-1971 Bridges

La Salle Parish

Recall No.* Structure No.	Facility Carried	Feature Crossed	Structure Type	Year Built	Owner	National Register Status
049050 58300150500002	US0165	LITTLE RIVER	Concrete Deck & Bents w/ Steel I-Beam	1956	State of Louisiana	Not eligible
049060 58300150500322	US0165	LITTLE RIVER RELIEF	Concrete Deck Girder	1956	State of Louisiana	Not eligible
049070 58300150500552	US0165	COCHRAN CREEK	Concrete Deck Girder	1956	State of Louisiana	Not eligible
049080 58300150505482	US0165	CREEK	Concrete Deck Girder	1948	State of Louisiana	Not eligible
049090 58300150505672	US0165	CHICKASAW CREEK	Concrete Deck Girder	1948	State of Louisiana	Not eligible
049100 58300150508441	US0165	CREEK	Concrete Box Culvert	1941	State of Louisiana	Not eligible
049110 58300220400001	US0084	CASTOR CREEK	Concrete Deck w/ Composite Welded I-Beams	1962	State of Louisiana	Not eligible
049120 58300220400201	US0084	RELIEF BRIDGE	Concrete Deck & Bents w/ Steel I-Beam	1962	State of Louisiana	Not eligible
049130 58300220400901	US0084	MISSOURI PACIFIC RAILROAD	Concrete Deck Girder	1932	State of Louisiana	Eligible
049190 58300220502011	US0084	CREEK	Concrete Box Culvert	1959	State of Louisiana	Not eligible
049200 58300220502731	US0084	WEST PRONG HEMP CREEK	Concrete Slab	1956	State of Louisiana	Previously determined not eligible
049210 58300220503311	US0084	HEMP CREEK	Concrete Slab	1955	State of Louisiana	Previously determined not eligible
049220 58300220504231	US0084	LA MIDLAND R/R	Concrete Slab	1958	State of Louisiana	Not eligible
049230 58300220504931	US0084	HAIRS CREEK	Concrete Slab	1960	State of Louisiana	Not eligible
049240 58300220510531	US0084	DOYLE CREEK	Concrete Slab	1967	State of Louisiana	Not eligible
049250 58300220510821	US0084	EARL CREEK	Concrete Slab	1967	State of Louisiana	Not eligible
049270 58300390101071	LA0772	HAIRS CREEK	Concrete Precast Slab Units	1969	State of Louisiana	Not eligible

*Structure number only is shown for federally-owned bridges without a LADOTD recall number; off-system bridges not owned by LADOTD or a federal agency are assigned a number beginning with “XXXX.”

Appendix C - National Register Status for Pre-1971 Bridges

La Salle Parish

Recall No.* Structure No.	Facility Carried	Feature Crossed	Structure Type	Year Built	Owner	National Register Status
049360 58300400411701	LA0772	LA MIDLAND RR	Treated Timber Trestles	1950	State of Louisiana	Not eligible
049390 58300740300001	LA0028	SALINE BAYOU	Concrete Deck & Bents w/ Steel I-Beam	1960	State of Louisiana	Not eligible
049400 58300740300531	LA0028	LITTLE SALINE B	Concrete Deck & Bents w/ Steel I-Beam	1960	State of Louisiana	Not eligible
049410 58300740301071	LA0028	ALLIGATOR BAYOU	Concrete Deck & Bents w/ Steel I-Beam	1960	State of Louisiana	Not eligible
049420 58300740301851	LA0028	SANDY BAYOU	Concrete Deck & Bents w/ Steel I-Beam	1960	State of Louisiana	Not eligible
049430 58300740304091	LA0028	INDIAN BAYOU	Concrete Deck & Bents w/ Steel I-Beam	1960	State of Louisiana	Not eligible
049450 58300740305611	LA0028	CAMP BAYOU	Concrete Deck & Bents w/ Steel I-Beam	1960	State of Louisiana	Not eligible
049460 58300740306631	LA0028	BULL BAYOU	Concrete Deck & Bents w/ Steel I-Beam	1960	State of Louisiana	Not eligible
049470 58300740308241	LA0028	MUDDY BAYOU	Concrete Deck & Bents w/ Steel I-Beam	1960	State of Louisiana	Not eligible
049480 58301250201971	LA0124	CASTOR CREEK	Concrete Slab	1964	State of Louisiana	Previously determined not eligible
049490 58301250202351	LA0124	CASTOR RELIEF	Concrete Box Culvert	1959	State of Louisiana	Not eligible
049530 58301250309451	LA0124	CHICKASAW CREEK	Concrete Slab	1959	State of Louisiana	Not eligible
049540 58301250314181	LA0124	BAYOU FUNNY LOUIS	Concrete Box Culvert	1959	State of Louisiana	Not eligible
049550 58301270105311	LA0127	MILL CREEK	Concrete Slab	1950	State of Louisiana	Not eligible
049560 58301270200941	LA0127	BAYOU FUNNYLOUIS	Concrete Slab	1950	State of Louisiana	Previously determined not eligible
049570 58301270206181	LA0127	LITTLE CHICKASAW	Concrete Slab	1950	State of Louisiana	Not eligible
049580 58301270208641	LA0127	TARVER CREEK	Concrete Slab	1950	State of Louisiana	Not eligible

*Structure number only is shown for federally-owned bridges without a LADOTD recall number; off-system bridges not owned by LADOTD or a federal agency are assigned a number beginning with “XXXX.”

Appendix C - National Register Status for Pre-1971 Bridges

La Salle Parish

Recall No.* Structure No.	Facility Carried	Feature Crossed	Structure Type	Year Built	Owner	National Register Status
049590 58301270209461	LA0127	CREEK	Concrete Box Culvert	1950	State of Louisiana	Not eligible
049640 58301280501061	LA0500	CREEK	Concrete Box Culvert	1956	State of Louisiana	Not eligible
049720 58301300201271	LA0503	BAYOU FUNNY LOUIS	Concrete Precast Slab Units	1966	State of Louisiana	Not eligible
049730 58301300203371	LA0503	CREEK	Concrete Precast Slab Units	1966	State of Louisiana	Not eligible
049740 58301300205611	LA0503	CREEK	Concrete Box Culvert	1953	State of Louisiana	Not eligible
049750 58301300206151	LA0503	CREEK	Concrete Box Culvert	1958	State of Louisiana	Not eligible
049760 58301300211541	LA0126	CREEK	Concrete Box Culvert	1958	State of Louisiana	Not eligible
049770 58301300213291	LA0126	CREEK	Concrete Box Culvert	1958	State of Louisiana	Not eligible
049860 58301490501001	LA0127	CREEK	Treated Timber Trestles	1950	State of Louisiana	Not eligible
049890 58308300803511	LA0008	HEMPS CREEK WEST	Concrete Deck Girder	1950	State of Louisiana	Not eligible
049970 58303530101581	LA0126	BUSHLEY CREEK	Concrete Slab	1963	State of Louisiana	Not eligible
049980 58303530102811	LA0126	LITTLE CREEK	Concrete Slab	1963	State of Louisiana	Not eligible
050000 58303660103941	LA0459	GREENS CREEK	Concrete Slab	1958	State of Louisiana	Not eligible
050030 58308300100291	LA0771	CREEK	Concrete Slab	1965	State of Louisiana	Not eligible
050040 58308300100501	LA0771	FUNNY LOUIS	Concrete Slab	1965	State of Louisiana	Not eligible
050050 58308300100821	LA0771	CREEK	Concrete Slab	1965	State of Louisiana	Not eligible
050060 58308300102241	LA0771	CREEK	Concrete Slab	1965	State of Louisiana	Not eligible

*Structure number only is shown for federally-owned bridges without a LADOTD recall number; off-system bridges not owned by LADOTD or a federal agency are assigned a number beginning with “XXXX.”

Appendix C - National Register Status for Pre-1971 Bridges

La Salle Parish

Recall No.* Structure No.	Facility Carried	Feature Crossed	Structure Type	Year Built	Owner	National Register Status
050070 58308300103501	LA0771	SALTY CREEK	Concrete Slab	1965	State of Louisiana	Not eligible
050100 58308300501761	LA0778	HEMPHILL CREEK	Concrete Precast Slab Units	1966	State of Louisiana	Not eligible
580054 P3031355920651	LOCAL ROAD	SANDY RUN	Treated Timber Mud Sill	1960	Parish Highway Agency	Not eligible
580107 P3031415920551	LOCAL ROAD	HAIR CREEK	Treated Timber Trestles	1970	Parish Highway Agency	Not eligible
580115 P3031364921061	LOCAL ROAD	CREEK	Treated Timber Trestles	1970	Parish Highway Agency	Not eligible
581030 P3031449921991	LOCAL ROAD	CREEK	Treated Timber Mud Sill	1955	Parish Highway Agency	Not eligible
581035 P3031460921981	LOCAL ROAD	CREEK	Treated Timber Trestles	1955	Parish Highway Agency	Not eligible
700242 P3031326921381	LOCAL ROAD	HORSEPEN CREEK	Treated Timber Trestles	1955	Parish Highway Agency	Not eligible
700256 P3031379921271	LOCAL ROAD	RILEY CREEK	Treated Timber Trestles	1966	Parish Highway Agency	Not eligible
700326 P3031399920401	LOCAL ROAD	CREEK	Treated Timber Trestles	1970	Parish Highway Agency	Not eligible
700364 P3031479920131	LOCAL ROAD	BUSHY CREEK	Treated Timber Trestles	1960	Parish Highway Agency	Not eligible
700380 P3031436920451	LOCAL ROAD	GREENS CREEK	Treated Timber Trestles	1965	Parish Highway Agency	Not eligible
700384 P3031482920551	LOCAL ROAD	CREEK	Treated Timber Trestles	1960	Parish Highway Agency	Not eligible
700390 P3031484920401	LOCAL ROAD	BUCK CREEK	Treated Timber Trestles	1970	Parish Highway Agency	Not eligible
700394 P3031484920381	LOCAL ROAD	CREEK	Treated Timber Trestles	1970	Parish Highway Agency	Not eligible
700406 P3031482920751	LOCAL ROAD	CREEK	Treated Timber Trestles	1970	Parish Highway Agency	Not eligible
700426 P3031505921111	LOCAL ROAD	CREEK	Treated Timber Trestles	1970	Parish Highway Agency	Not eligible

*Structure number only is shown for federally-owned bridges without a LADOTD recall number; off-system bridges not owned by LADOTD or a federal agency are assigned a number beginning with “XXXX.”

Appendix C - National Register Status for Pre-1971 Bridges

La Salle Parish

Recall No.* Structure No.	Facility Carried	Feature Crossed	Structure Type	Year Built	Owner	National Register Status
700500 P3031473921971	LOCAL ROAD	DRAKE CREEK	Treated Timber Trestles	1970	Parish Highway Agency	Not eligible
700502 P3031478921901	LOCAL ROAD	COCHRAN CREEK	Treated Timber Trestles	1970	Parish Highway Agency	Not eligible
700544 P3031413920831	LOCAL ROAD	CREEK	Concrete Box Culvert	1969	Parish Highway Agency	Not eligible
700592 P3031541920381	LOCAL ROAD	CREEK	Treated Timber Trestles	1965	Parish Highway Agency	Not eligible
000043525-00053	MUDDY BAYOU ROAD	BULL BAYOU	Timber stringer/multi-beam or girder	1960	Bureau of Fish and Wildlife	Not eligible

*Structure number only is shown for federally-owned bridges without a LADOTD recall number; off-system bridges not owned by LADOTD or a federal agency are assigned a number beginning with “XXXX.”

Appendix C - National Register Status for Pre-1971 Bridges

Lafayette Parish

Recall No.* Structure No.	Facility Carried	Feature Crossed	Structure Type	Year Built	Owner	National Register Status
006310 03280031100401	US0090	BAYOU QUEUE DE TORTUE	Concrete Box Culvert	1934	State of Louisiana	Not eligible
006320 03280031101831	US0090	CREEK	Concrete Box Culvert	1934	State of Louisiana	Not eligible
006330 03280031102791	US0090	BAYOU QUEUE DE TORTUE	Concrete Box Culvert	1934	State of Louisiana	Not eligible
006340 03280031103741	US0090	CREEK	Concrete Box Culvert	1934	State of Louisiana	Not eligible
006350 03280031105871	US0090	BAYOU ILE DES CANNES	Concrete Deck Girder	1953	State of Louisiana	Not eligible
006360 03280031108201	US0090	COULEE MINE	Concrete Deck Girder	1953	State of Louisiana	Not eligible
006380 03280031110361	US0090	CREEK	Concrete Box Culvert	1934	State of Louisiana	Not eligible
006450 03280800205691	US0167	CREEK	Concrete Box Culvert	1967	State of Louisiana	Not eligible
006460 03280800207451	US0167	COULEE MINE	Concrete Slab	1958	State of Louisiana	Not eligible
006470 03280800208171	US0167	COULEE MINE BR	Concrete Slab	1958	State of Louisiana	Not eligible
006480 03280800208781	US0167	COULEE MINE BR	Concrete Slab	1958	State of Louisiana	Not eligible
006520 03282130500001	LA0092	VERMILION RIVER	Steel Vertical Lift Span	1948	State of Louisiana	Eligible
006570 03282130601051	LA0092	LASALLE COULEE	Concrete Slab	1959	State of Louisiana	Not eligible
006580 03282130602191	LA0092	CONBOX	Concrete Box Culvert	1959	State of Louisiana	Not eligible
006590 03282130602921	LA0092	CONBOX	Concrete Box Culvert	1963	State of Louisiana	Not eligible
006598 03282160200401	LA0734	CREEK	Treated Timber Trestles	1940	State of Louisiana	Not eligible
006600 03282160201401	LA0734	BAYOU PARC PEROU	Treated Timber Trestles	1945	State of Louisiana	Not eligible

*Structure number only is shown for federally-owned bridges without a LADOTD recall number; off-system bridges not owned by LADOTD or a federal agency are assigned a number beginning with “XXXX.”

Appendix C - National Register Status for Pre-1971 Bridges

Lafayette Parish

Recall No.* Structure No.	Facility Carried	Feature Crossed	Structure Type	Year Built	Owner	National Register Status
006620 03282170100621	LA0093	CREEK	Concrete Box Culvert	1955	State of Louisiana	Not eligible
006630 03282170101361	LA0093	CREEK	Concrete Box Culvert	1955	State of Louisiana	Not eligible
006640 03282180102271	LA0342	CREEK	Concrete Box Culvert	1955	State of Louisiana	Not eligible
006700 03283910404221	LA1252	BAYOU VERMILION	Concrete Precast Slab Units	1966	State of Louisiana	Not eligible
006720 03283930302211	LA0343	INDIAN BAYOU	Treated Timber Trestle (w/ Concrete Deck)	1956	State of Louisiana	Not eligible
006730 03283930306961	LA0343	BAYOU QUEUE DE TORTUE	Treated Timber Trestle (w/ Concrete Deck)	1956	State of Louisiana	Not eligible
006740 03283930500881	LA0343	LA 343 OVER I-10	Concrete Prestressed Girders	1968	State of Louisiana	Not eligible
006810 03284240203441	US0090	VERMILION RIVER	Concrete Prestressed Girders	1964	State of Louisiana	Not eligible
006820 03284240203442	US0090	VERMILION RIVER	Concrete Prestressed Girders	1964	State of Louisiana	Not eligible
006830 03284240210401	US0090	LA 182 & S.P. RR	Concrete Deck w/ Composite Welded I-Beams	1965	State of Louisiana	Not eligible
006840 03284240210402	US0090	LA 182 & S.P. RR	Concrete Deck w/ Composite Welded I-Beams	1965	State of Louisiana	Not eligible
006850 03284240212431	US0090	CREEK	Concrete Box Culvert	1963	State of Louisiana	Not eligible
006950 03284500505081	LOC RD	I-10	Concrete Prestressed Girders	1968	State of Louisiana	Not eligible
006990 03284500506571	LOC RD	I-10	Concrete Prestressed Girders	1968	State of Louisiana	Not eligible
007078 03288280301881	LA0723	CANAL	Treated Timber Trestles	1952	State of Louisiana	Not eligible
007096 03288280500651	LA07281	CREEK	Concrete Box Culvert	1967	State of Louisiana	Not eligible
007146 03288281101321	LA0339	DARBY COULEE	Concrete Box Culvert	1956	State of Louisiana	Not eligible

*Structure number only is shown for federally-owned bridges without a LADOTD recall number; off-system bridges not owned by LADOTD or a federal agency are assigned a number beginning with “XXXX.”

Appendix C - National Register Status for Pre-1971 Bridges

Lafayette Parish

Recall No.* Structure No.	Facility Carried	Feature Crossed	Structure Type	Year Built	Owner	National Register Status
007150 03288281200031	LA0339	ANSLEM COULEE	Concrete Slab	1957	State of Louisiana	Not eligible
007160 03288281201551	LA0339	DRAINAGE CANAL	Concrete Slab	1957	State of Louisiana	Not eligible
007170 03288281401231	LA0733	VERMILION RIVER	Steel Vertical Lift Span	1951	State of Louisiana	Eligible
007180 03288281401871	LA0733	CREEK	Concrete Slab	1966	State of Louisiana	Not eligible
007190 03288281501671	LA0093	DITCH	Metal Arch or Pipe Culvert	1956	State of Louisiana	Not eligible
007200 03288282300691	LA07283	COULEE MINE	Concrete Slab	1967	State of Louisiana	Not eligible
007210 03288282301061	LA07283	COULEE MINE	Concrete Slab	1967	State of Louisiana	Not eligible
007212 03288282500951	LA0089	CREEK	Concrete Box Culvert	1959	State of Louisiana	Not eligible
007232 03288283001731	LA0720	DITCH	Concrete Box Culvert	1964	State of Louisiana	Not eligible
007250 03288283200881	LA0724	LA 724 OVER I-10	Concrete Prestressed Girders	1968	State of Louisiana	Not eligible
007260 U2830216919921	CITY STREET	VERMILION R @ SURREY ST	Concrete Deck & Bents w/ Steel I-Beam	1948	Parish Highway Agency	Not eligible
030044 P2830135915941	CITY STREET	DRAINAGE DITCH	Concrete Box Culvert	1970	City or Municipal Highway Agency	Not eligible
030070 P2830088921131	LOCAL ROAD	CREEK	Treated Timber Trestles	1960	Parish Highway Agency	Not eligible
030403 P2830090920041	LOCAL ROAD	ISAAC VEROT COULEE	Treated Timber Trestles	1970	Parish Highway Agency	Not eligible
200005 U2830195920281	LOCAL ROAD	COULEE	Treated Timber Trestles	1960	City or Municipal Highway Agency	Not eligible
200028 P2830160920751	LOCAL ROAD	DES CANNES COULEE	Treated Timber Trestles	1970	Parish Highway Agency	Not eligible
200032 P2830199920041	LOCAL ROAD	COULEE	Treated Timber Trestles	1970	Parish Highway Agency	Not eligible

*Structure number only is shown for federally-owned bridges without a LADOTD recall number; off-system bridges not owned by LADOTD or a federal agency are assigned a number beginning with “XXXX.”

Appendix C - National Register Status for Pre-1971 Bridges

Lafayette Parish

Recall No.* Structure No.	Facility Carried	Feature Crossed	Structure Type	Year Built	Owner	National Register Status
200037 P2830208920501	LOCAL ROAD	COULEE	Treated Timber Trestles	1965	Parish Highway Agency	Not eligible
200049 P2830057920311	LOCAL ROAD	ANSELM COULEE	Treated Timber Trestles	1968	Parish Highway Agency	Not eligible
200055 P2830087920701	LOCAL ROAD	COULEE	Treated Timber Trestles	1970	Parish Highway Agency	Not eligible
200062 P2830082920881	LOCAL ROAD	COULEE	Treated Timber Trestles	1965	Parish Highway Agency	Not eligible
200065 P2830070920741	LOCAL ROAD	GRANGES COULEE	Treated Timber Trestles	1960	Parish Highway Agency	Not eligible
200069 P2830119921491	LOCAL ROAD	QUEUE DE TORTUE BAYOU	Treated Timber Trestles	1965	Parish Highway Agency	Not eligible
200081 P2830155915891	LOCAL ROAD	VERMILLION RIVER	Treated Timber Trestles	1965	Parish Highway Agency	Not eligible
200114 P2830092915431	LOCAL ROAD	TORTUE BAYOU	Concrete Precast Slab Units	1967	Parish Highway Agency	Not eligible
200115 P2830185915941	LOCAL ROAD	VERMILION RIVER	Concrete Precast Slab Units	1970	Parish Highway Agency	Not eligible
200143 P2830074920721	LOCAL ROAD	ILE DES CANNES COULEE	Concrete Precast Slab Units	1968	Parish Highway Agency	Not eligible
200153 P2830114920311	LOCAL ROAD	COULEE	Concrete Precast Slab Units	1965	City or Municipal Highway Agency	Not eligible
200156 U2830126920321	LOCAL ROAD	MINE COULEE	Concrete Precast Slab Units	1968	City or Municipal Highway Agency	Not eligible
200157 U2830133920231	LOCAL ROAD	MINE BRANCH COULEE	Concrete Precast Slab Units	1968	City or Municipal Highway Agency	Not eligible
200221 P2830135920221	LOCAL ROAD	MINE BRANCH COULEE	Concrete Box Culvert	1970	City or Municipal Highway Agency	Not eligible
200224 U2830164920131	LOCAL ROAD	FRANCOIS COULEE	Concrete Box Culvert	1962	City or Municipal Highway Agency	Not eligible
200225 P2830093921361	LOCAL ROAD	COULEE	Concrete Box Culvert	1965	Parish Highway Agency	Not eligible
200226 U2830143920011	LOCAL ROAD	WEBB COULEE	Concrete Box Culvert	1966	City or Municipal Highway Agency	Not eligible

*Structure number only is shown for federally-owned bridges without a LADOTD recall number; off-system bridges not owned by LADOTD or a federal agency are assigned a number beginning with “XXXX.”

Appendix C - National Register Status for Pre-1971 Bridges

Lafayette Parish

Recall No.* Structure No.	Facility Carried	Feature Crossed	Structure Type	Year Built	Owner	National Register Status
200228 U2830131920161	LOCAL ROAD	COULEE	Concrete Box Culvert	1968	City or Municipal Highway Agency	Not eligible
200229 U2830135915961	LOCAL ROAD	COULEE	Concrete Box Culvert	1970	City or Municipal Highway Agency	Not eligible
200230 U2830139920241	LOCAL ROAD	MINE BRANCH COULEE	Concrete Box Culvert	1965	City or Municipal Highway Agency	Not eligible
200231 P2830192920291	LOCAL ROAD	COULEE	Concrete stringer/multi-beam or girder	1949	City or Municipal Highway Agency	Not eligible
200232 P2830193920291	LOCAL ROAD	COULEE	Concrete stringer/multi-beam or girder	1949	City or Municipal Highway Agency	Not eligible
200233 P2830137920231	LOCAL ROAD	MINE BRANCH COULEE	Concrete Box Culvert	1970	City or Municipal Highway Agency	Not eligible
200286 P2830127920151	LOCAL ROAD	MINE COULEE	Concrete Deck & Bents w/ Steel I-Beam	1968	City or Municipal Highway Agency	Not eligible
200323 P2830083921361	LOCAL ROAD	INDIAN BAYOU	Concrete Precast Slab Units	1970	Parish Highway Agency	Not eligible
200331 U2830131920221	LOCAL ROAD	MINE BRANCH COULEE	Concrete Deck & Bents w/ Steel I-Beam	1970	City or Municipal Highway Agency	Not eligible
200644 P2830125920141	LOCAL ROAD	MINE COULEE	Concrete Precast Slab Units	1968	City or Municipal Highway Agency	Not eligible
200647 P2830134920221	LOCAL ROAD	MINE BRANCH COULEE	Concrete Box Culvert	1970	City or Municipal Highway Agency	Not eligible
200648 P2830134920231	LOCAL ROAD	MINE BRANCH COULEE	Concrete Box Culvert	1970	City or Municipal Highway Agency	Not eligible

*Structure number only is shown for federally-owned bridges without a LADOTD recall number; off-system bridges not owned by LADOTD or a federal agency are assigned a number beginning with “XXXX.”

Appendix C - National Register Status for Pre-1971 Bridges

Lafourche Parish

Recall No.* Structure No.	Facility Carried	Feature Crossed	Structure Type	Year Built	Owner	National Register Status
000840 02290050600681	LA0182	HOLLYWOOD CANAL	Concrete Slab	1957	State of Louisiana	Not eligible
000870 02290050606241	LA0182	40 ARPENT CANAL	Concrete Slab	1952	State of Louisiana	Not eligible
000880 02290050700011	LA0182	BAYOU LAFOURCHE	Steel Vertical Lift Span	1936	State of Louisiana	Eligible
000920 02290640503281	LA0001	INTRACOASTAL CANAL	Steel Vertical Lift Span	1960	State of Louisiana	Eligible
000930 02290640601401	LA0001	COMPANY CANAL LOCKPORT	Steel Vertical Lift Span	1959	State of Louisiana	Eligible
000966 02290650100101	LA0024	DRESSER CANAL	Concrete Deck Girder	1952	State of Louisiana	Not eligible
000980 02290650600001	LA0020	BAYOU LAFOURCHE	Steel Vertical Lift Span	1928	State of Louisiana	Not eligible
000990 02290650603201	LA0020	40 ARPENT CANAL	Concrete Precast Slab Units	1968	State of Louisiana	Not eligible
001000 02290650604241	LA0020	DRAINAGE CANAL	Concrete Precast Slab Units	1968	State of Louisiana	Not eligible
001010 02290650605001	LA0020	DRAINAGE CANAL	Concrete Precast Slab Units	1968	State of Louisiana	Not eligible
001020 02290650605201	LA0020	DRAINAGE CANAL	Concrete Precast Slab Units	1968	State of Louisiana	Not eligible
001030 02294070100001	LA0308	BAYOU LAFOURCHE	Steel Vertical Lift Span	1970	State of Louisiana	Eligible
001032 02294070106161	LA0308	LEBRETON CANAL	Concrete Precast Slab Units	1963	State of Louisiana	Not eligible
001040 02294070111941	LA0308	SCULLY CANAL	Timber Trestle w/ I-Beam Stringers (w/ Concrete Deck)	1954	State of Louisiana	Not eligible
001070 02294079007761	LA0308	DRAINAGE CANAL	Concrete Precast Slab Units	1957	State of Louisiana	Not eligible
001090 02294079009361	LA0308	VALENTINE CANAL	Concrete Precast Slab Units	1964	State of Louisiana	Not eligible
001100 02294079014381	LA0308	DRAINAGE CANAL	Concrete Precast Slab Units	1965	State of Louisiana	Not eligible

*Structure number only is shown for federally-owned bridges without a LADOTD recall number; off-system bridges not owned by LADOTD or a federal agency are assigned a number beginning with “XXXX.”

Appendix C - National Register Status for Pre-1971 Bridges

Lafourche Parish

Recall No.* Structure No.	Facility Carried	Feature Crossed	Structure Type	Year Built	Owner	National Register Status
001130 02294070306491	LA0308	DRAINAGE CANAL	Concrete Precast Slab Units	1958	State of Louisiana	Not eligible
001212 02298292900621	LA0648	DRAIN CANAL	Concrete Precast Slab Units	1959	State of Louisiana	Not eligible
001280 02298291203701	LA0653	BAYOU DUMAR	Treated Timber Trestles	1960	State of Louisiana	Not eligible
001304 02298291400791	LA0655	BAYOU LAFOURCHE	Steel Plate Girder Swing Span	1940	State of Louisiana	Eligible
020167 P2929479904911	LOCAL ROAD	LAFOURCHE BAYOU	Concrete Precast Slab Units	1966	City or Municipal Highway Agency	Not eligible
020168 P2929479904912	LOCAL ROAD	LAFOURCHE BAYOU	Concrete Precast Slab Units	1966	City or Municipal Highway Agency	Not eligible
020178 P2929066901141	LOCAL ROAD	GREATER LAF. PORT COMM	Steel High Truss Swing Span	1960	Other Local Agency	Not eligible
200812 P2929426903811	LOCAL ROAD	COULEE	Concrete Precast Slab Units	1965	Parish Highway Agency	Not eligible
200819 P2929440904411	LOCAL ROAD	GRAND COTEAU BAYOU	Concrete Precast Slab Units	1970	Parish Highway Agency	Not eligible
200821 P2929403904231	LOCAL ROAD	HOLLYWOOD CANAL	Concrete Slab	1968	Parish Highway Agency	Not eligible
200824 P2929478905001	LOCAL ROAD	LAFOURCHE BAYOU	Concrete Precast Slab Units	1966	Parish Highway Agency	Not eligible
200834 P2929383903291	LOCAL ROAD	FORTY ARPENT CANAL	Concrete Precast Slab Units	1969	Parish Highway Agency	Not eligible
200835 P2929510904071	LOCAL ROAD	GRAND BAYOU	Timber Trestle w/ I-Beam Stringers (w/ Timber Deck)	1955	Parish Highway Agency	Not eligible
200836 P2929357902341	LOCAL ROAD	FORTY ARPENT CANAL	Treated Timber Trestles	1960	Parish Highway Agency	Not eligible
200842 P2929324901811	LOCAL ROAD	CANAL	Treated Timber Trestles	1960	Parish Highway Agency	Not eligible
200860 P2929438903641	LOCAL ROAD	LAFOURCHE BAYOU	Steel Vertical Lift Span	1968	Parish Highway Agency	Eligible
200863 P2929355902801	LOCAL ROAD	LAFOURCHE BAYOU	Pontoon Bridge	1969	Parish Highway Agency	Eligible

*Structure number only is shown for federally-owned bridges without a LADOTD recall number; off-system bridges not owned by LADOTD or a federal agency are assigned a number beginning with “XXXX.”

Appendix C - National Register Status for Pre-1971 Bridges

Lafourche Parish

Recall No.* Structure No.	Facility Carried	Feature Crossed	Structure Type	Year Built	Owner	National Register Status
200886 P2929260901781	LOCAL ROAD	LAFOURCHE BAYOU	Pontoon Bridge	1956	Parish Highway Agency	Eligible
204020 02298292502501	LA3185	DRAIN CANAL	Concrete Precast Slab Units	1969	State of Louisiana	Not eligible
204030 02298292503201	LA3185	DRAIN CANAL	Concrete Precast Slab Units	1969	State of Louisiana	Not eligible
204040 02298292503551	LA3185	DRAIN CANAL	Concrete Precast Slab Units	1969	State of Louisiana	Not eligible
204050 02298292503811	LA3185	DRAIN CANAL	Concrete Precast Slab Units	1969	State of Louisiana	Not eligible

*Structure number only is shown for federally-owned bridges without a LADOTD recall number; off-system bridges not owned by LADOTD or a federal agency are assigned a number beginning with “XXXX.”

Appendix C - National Register Status for Pre-1971 Bridges

Lincoln Parish

Recall No.* Structure No.	Facility Carried	Feature Crossed	Structure Type	Year Built	Owner	National Register Status
021830 05310010700281	US0080	ICG RAILROAD	Concrete Deck Girder	1949	State of Louisiana	Not eligible
021840 05310010707471	US0080	CREEK	Concrete Box Culvert	1952	State of Louisiana	Not eligible
021850 05310010710111	US0080	REDWINE CREEK	Concrete Box Culvert	1952	State of Louisiana	Not eligible
021860 05310010805451	US0080	CREEK	Concrete Box Culvert	1952	State of Louisiana	Not eligible
021870 05310010806541	US0080	CREEK	Concrete Box Culvert	1952	State of Louisiana	Not eligible
021880 05310010809211	US0080	CREEK	Concrete Box Culvert	1952	State of Louisiana	Not eligible
021890 05310010811021	US0080	CREEK	Concrete Deck Girder	1948	State of Louisiana	Not eligible
021900 05310010811711	US0080	CHOUDRANT CREEK	Concrete Deck Girder	1948	State of Louisiana	Not eligible
021910 05310010812001	US0080	CREEK	Concrete Deck Girder	1948	State of Louisiana	Not eligible
021920 05310010813431	US0080	CLEAR CREEK	Concrete Box Culvert	1930	State of Louisiana	Not eligible
021940 05310231000581	US0167	US 167 OVER I-20	Concrete Deck & Bents w/ Steel I-Beam	1960	State of Louisiana	Not eligible
021950 05310231000582	US0167	US 167 OVER I-20	Concrete Deck & Bents w/ Steel I-Beam	1960	State of Louisiana	Not eligible
021980 05310231011002	US0167	BAYOU D ARBONNE	Concrete Deck Girder	1952	State of Louisiana	Not eligible
021990 05310231011292	US0167	BAYOU D'ARBONNE RELIEF	Concrete Deck Girder	1952	State of Louisiana	Not eligible
022010 05310231016451	US0167	STOWE CREEK	Concrete Box Culvert	1960	State of Louisiana	Not eligible
022030 05310690109301	LA0033	CREEK	Concrete Box Culvert	1937	State of Louisiana	Not eligible
022040 05310690110211	LA0033	BOGGY BRANCH	Concrete Box Culvert	1938	State of Louisiana	Not eligible

*Structure number only is shown for federally-owned bridges without a LADOTD recall number; off-system bridges not owned by LADOTD or a federal agency are assigned a number beginning with “XXXX.”

Appendix C - National Register Status for Pre-1971 Bridges

Lincoln Parish

Recall No.* Structure No.	Facility Carried	Feature Crossed	Structure Type	Year Built	Owner	National Register Status
022050 05310690112891	LA0033	CREEK	Concrete Box Culvert	1938	State of Louisiana	Not eligible
022060 05310850900001	LA0146	SUGAR CREEK	Treated Timber Trestles	1954	State of Louisiana	Not eligible
022100 05310850909451	LA0146	BIG CREEK	Treated Timber Trestles	1959	State of Louisiana	Not eligible
022110 05310850909581	LA0146	CREEK	Treated Timber Trestles	1959	State of Louisiana	Not eligible
022120 05310850912091	LA0146	CREEK	Treated Timber Trestles	1959	State of Louisiana	Not eligible
022128 05310850914151	LA0146	CREEK	Treated Timber Trestles	1959	State of Louisiana	Not eligible
022130 05310850914371	LA0146	CYPRESS CREEK	Treated Timber Trestles	1959	State of Louisiana	Not eligible
022150 05310890802591	LA0151	CREEK	Concrete Box Culvert	1930	State of Louisiana	Not eligible
022190 05310890806081	LA0151	CREEK	Treated Timber Trestles	1948	State of Louisiana	Not eligible
022250 05311570300781	LA0145	CREEK	Concrete Box Culvert	1960	State of Louisiana	Not eligible
022270 05311570305001	LA0145	CREEK	Concrete Precast Slab Units	1961	State of Louisiana	Not eligible
022300 05312960301621	LA0544	MILL CREEK	Treated Timber Trestle (w/ Concrete Deck)	1954	State of Louisiana	Not eligible
022320 05312960303531	LA0544	WAFER CREEK	Treated Timber Trestle (w/ Concrete Deck)	1954	State of Louisiana	Not eligible
022340 05312960306561	LA0544	CYPRESS CREEK	Concrete Precast Slab Units	1961	State of Louisiana	Not eligible
022350 05312960308571	LA0544	LA 544 OVER I-20	Concrete Deck w/ Composite Welded I-Beams	1963	State of Louisiana	Not eligible
022360 05313080400771	LA0507	WILSON CREEK	Treated Timber Trestles	1966	State of Louisiana	Not eligible
022388 05313080406601	LA0507	CREEK	Treated Timber Trestles	1939	State of Louisiana	Not eligible

*Structure number only is shown for federally-owned bridges without a LADOTD recall number; off-system bridges not owned by LADOTD or a federal agency are assigned a number beginning with “XXXX.”

Appendix C - National Register Status for Pre-1971 Bridges

Lincoln Parish

Recall No.* Structure No.	Facility Carried	Feature Crossed	Structure Type	Year Built	Owner	National Register Status
022390 05313080407701	LA0507	LA 507 OVER I-20	Concrete Deck w/ Composite Welded I-Beams	1963	State of Louisiana	Not eligible
022480 05313090304421	LA0818	BARNET SPRINGS CR	Treated Timber Trestles	1966	State of Louisiana	Not eligible
022520 05313160400121	LA3005	REDWINE CREEK	Concrete Precast Slab Units	1957	State of Louisiana	Not eligible
022530 05313160500991	LA0563	LA 563 OVER I-20	Concrete Deck w/ Composite Welded I-Beams	1963	State of Louisiana	Not eligible
022600 05313170402651	LA0151	CYPRESS CREEK	Concrete Precast Slab Units	1961	State of Louisiana	Not eligible
022690 05314510501901	LOC RD	I 20	Concrete Deck w/ Composite Welded I-Beams	1963	State of Louisiana	Not eligible
022710 05314510504731	LOC RD	I 20	Concrete Deck w/ Composite Welded I-Beams	1963	State of Louisiana	Not eligible
022770 05314510509931	LOC RD	I 20	Concrete Deck w/ Composite Welded I-Beams	1963	State of Louisiana	Not eligible
022800 05314510512001	LOC RD	I 20	Concrete Deck w/ Composite Welded I-Beams	1963	State of Louisiana	Not eligible
022930 05314510517821	LOC RD	I 20	Concrete Deck w/ Composite Welded I-Beams	1960	State of Louisiana	Not eligible
022960 05314510519141	LOC RD	I 20	Concrete Deck w/ Composite Welded I-Beams	1960	State of Louisiana	Not eligible
022990 05314510520991	LOC RD	I 20	Concrete Deck & Bents w/ Steel I-Beam	1960	State of Louisiana	Not eligible
023050 05314510523201	LOC RD	I-20	Concrete Deck w/ Composite Welded I-Beams	1960	State of Louisiana	Not eligible
023070 05314510525101	LOC RD	I 20	Concrete Deck & Bents w/ Steel I-Beam	1960	State of Louisiana	Not eligible
023190 05318310603351	LA0822	CYPRESS BAYOU	Treated Timber Trestle (w/ Concrete Deck)	1953	State of Louisiana	Not eligible
023200 05318310603451	LA0822	CREEK	Treated Timber Trestle (w/ Concrete Deck)	1953	State of Louisiana	Not eligible
023210 05318310603591	LA0822	CREEK	Treated Timber Trestle (w/ Concrete Deck)	1953	State of Louisiana	Not eligible

*Structure number only is shown for federally-owned bridges without a LADOTD recall number; off-system bridges not owned by LADOTD or a federal agency are assigned a number beginning with “XXXX.”

Appendix C - National Register Status for Pre-1971 Bridges

Lincoln Parish

Recall No.* Structure No.	Facility Carried	Feature Crossed	Structure Type	Year Built	Owner	National Register Status
023230 05318311300541	LA3061	BARNET SPRINGS CR	Concrete Precast Slab Units	1967	State of Louisiana	Not eligible
023240 05318311301191	LA3061	CREEK	Concrete Box Culvert	1961	State of Louisiana	Not eligible
023250 05318311301461	LA3061	SHEPHERD CREEK	Concrete Slab	1968	State of Louisiana	Not eligible
023260 05318311301561	LA3061	CREEK	Concrete Box Culvert	1961	State of Louisiana	Not eligible
023262 05318311303121	LA3061	MONCRIEF CREEK	Concrete Precast Slab Units	1968	State of Louisiana	Not eligible
023264 05318311303221	LA3061	MONCRIEF CREEK	Concrete Precast Slab Units	1968	State of Louisiana	Not eligible
023270 05318311400931	LA3072	CALVIN CREEK	Treated Timber Trestles	1965	State of Louisiana	Not eligible
050013 P3132333923751	LOCAL ROAD	COLVIN CREEK	Concrete Precast Slab Units	1960	City or Municipal Highway Agency	Not eligible
050051 P3132396925011	LOCAL ROAD	INDIAN CREEK	Treated Timber Trestles	1965	Parish Highway Agency	Not eligible
400631 P3132301925001	LOCAL ROAD	W BRANCH DUGDEMONA RIVER	Treated Timber Trestles	1967	Parish Highway Agency	Not eligible
400672 P3132305922731	LOCAL ROAD	SOUTH CHOUDRANT CREEK	Railroad Tank Car	1955	Parish Highway Agency	Not eligible

*Structure number only is shown for federally-owned bridges without a LADOTD recall number; off-system bridges not owned by LADOTD or a federal agency are assigned a number beginning with “XXXX.”

Appendix C - National Register Status for Pre-1971 Bridges

Livingston Parish

Recall No.* Structure No.	Facility Carried	Feature Crossed	Structure Type	Year Built	Owner	National Register Status
056150 62320130603731	US0190	GREYS CREEK	Concrete Slab	1956	State of Louisiana	Not eligible
056160 62320130604891	US0190	CREEK	Concrete Box Culvert	1953	State of Louisiana	Not eligible
056170 62320130606481	US0190	WEST COLYELL CR.	Concrete Deck Girder	1952	State of Louisiana	Not eligible
056190 62320130609841	US0190	MID COLYELL CR.	Concrete Deck Girder	1952	State of Louisiana	Not eligible
056200 62320130611681	US0190	CREEK	Concrete Box Culvert	1953	State of Louisiana	Not eligible
056210 62320130611731	US0190	CREEK	Concrete Box Culvert	1953	State of Louisiana	Not eligible
056220 62320130612911	US0190	CREEK	Concrete Box Culvert	1953	State of Louisiana	Not eligible
056230 62320130614231	US0190	COYELL CREEK	Concrete Deck Girder	1952	State of Louisiana	Not eligible
056240 62320130701901	US0190	BIG BRANCH	Concrete Deck Girder	1932	State of Louisiana	Previously determined not eligible
056250 62320130702521	US0190	HOG BRANCH	Concrete Deck Girder	1932	State of Louisiana	Previously determined not eligible
056270 62320130704181	US0190	TICKFAW RIVER	Steel I-Beam - Suspended	1949	State of Louisiana	Previously determined not eligible
056280 62320130704331	US0190	TICKFAW RIVER RELIEF	Concrete Deck Girder	1932	State of Louisiana	Previously determined not eligible
056290 62320130705201	US0190	DRAIN	Concrete Box Culvert	1932	State of Louisiana	Not eligible
056310 62320130708051	US0190	DRAIN	Concrete Box Culvert	1932	State of Louisiana	Not eligible
056330 62320130708571	US0190	BLOOD RIVER	Concrete Deck Girder	1932	State of Louisiana	Previously determined not eligible
056340 62320130709151	US0190	DRAIN	Concrete Box Culvert	1932	State of Louisiana	Not eligible
056350 62320130710281	US0190	LIT NATALBANY R.	Concrete Deck Girder	1950	State of Louisiana	Previously determined not eligible

*Structure number only is shown for federally-owned bridges without a LADOTD recall number; off-system bridges not owned by LADOTD or a federal agency are assigned a number beginning with “XXXX.”

Appendix C - National Register Status for Pre-1971 Bridges

Livingston Parish

Recall No.* Structure No.	Facility Carried	Feature Crossed	Structure Type	Year Built	Owner	National Register Status
056360 62322600200001	LA0042	AMITE RIVER	Steel Plate Girder Swing Span	1963	State of Louisiana	Eligible
056380 62322600201061	LA0016	DRAIN	Concrete Box Culvert	1951	State of Louisiana	Not eligible
056410 62322600207091	LA0016	BAYOU KING GEORGE	Concrete Slab	1960	State of Louisiana	Not eligible
056420 62322600207381	LA0016	AMITE RIVER REL	Concrete Slab	1960	State of Louisiana	Not eligible
056430 62322600207511	LA0016	AMITE RIVER-FRENCH S'MENT	Steel Low Truss Swing Span	1960	State of Louisiana	Previously determined not eligible
056440 62322600208281	LA0016	AMITE RIVER RELIEF	Concrete Slab	1960	State of Louisiana	Not eligible
056450 62322600302381	LA0022	ARTHUR SLOUGH	Concrete Slab	1959	State of Louisiana	Not eligible
056460 62322600303391	LA0022	PETITE AMITE	Concrete Slab	1959	State of Louisiana	Not eligible
056515 62322600602931	LA0043	LA 43 OVER I-12	Concrete Prestressed Girders	1966	State of Louisiana	Not eligible
056520 62322600700861	LA0043	CREEK	Treated Timber Trestle (w/ Concrete Deck)	1953	State of Louisiana	Not eligible
056530 62322610100941	LA0042	POLEY BAYOU	Concrete Slab	1960	State of Louisiana	Not eligible
056540 62322610103721	LA0042	CAMP CREEK	Concrete Slab	1960	State of Louisiana	Not eligible
056550 62322610110441	LA0042	CANEY BRANCH	Concrete Slab	1962	State of Louisiana	Not eligible
056560 62322610200281	LA0042	TICKFAW RIVER	Concrete Deck & Bents w/ Steel I-Beam	1962	State of Louisiana	Not eligible
056570 62322610200531	LA0042	TICKFAW RIVER R.	Concrete Slab	1962	State of Louisiana	Not eligible
056580 62322610202051	LA0042	LIZARD CREEK	Concrete Slab	1961	State of Louisiana	Not eligible
056590 62322610202181	LA0042	DRAIN	Concrete Box Culvert	1961	State of Louisiana	Not eligible

*Structure number only is shown for federally-owned bridges without a LADOTD recall number; off-system bridges not owned by LADOTD or a federal agency are assigned a number beginning with “XXXX.”

Appendix C - National Register Status for Pre-1971 Bridges

Livingston Parish

Recall No.* Structure No.	Facility Carried	Feature Crossed	Structure Type	Year Built	Owner	National Register Status
056600 62322610204511	LA0042	BLOOD RIVER	Concrete Slab	1961	State of Louisiana	Not eligible
056610 62322610206281	LA0042	LOBELL CREEK	Concrete Slab	1961	State of Louisiana	Not eligible
056670 62322620111891	LA0016	CANAL	Concrete Precast Reinfoced Channel Units	1955	State of Louisiana	Not eligible
056730 62322660300001	LA0022	BAYOU PIERRE	Concrete Deck & Bents w/ Steel I-Beam	1960	State of Louisiana	Not eligible
056740 62322680100311	LA0447	WILLIS BAYOU	Concrete Slab	1962	State of Louisiana	Not eligible
056750 62322680102371	LA0447	DRAIN	Concrete Slab	1962	State of Louisiana	Not eligible
056760 62322680103231	LA0447	FELDER BAYOU	Concrete Slab	1962	State of Louisiana	Not eligible
056770 62322680104181	LA0447	WEST COLYELL CR	Concrete Slab	1962	State of Louisiana	Not eligible
056780 62322680106971	LA0447	CANAL	Concrete Precast Slab Units	1958	State of Louisiana	Not eligible
056800 62322690102441	LA0442	W HOG BRANCH BR	Concrete Slab	1968	State of Louisiana	Not eligible
056810 62322690102881	LA0442	E HOG BRANCH	Concrete Slab	1968	State of Louisiana	Not eligible
056820 62322690102961	LA0442	HOG BRANCH RELIEF	Concrete Slab	1968	State of Louisiana	Not eligible
056830 62322690103031	LA0442	HOG BRANCH RELIEF	Concrete Slab	1968	State of Louisiana	Not eligible
056840 62322690105151	LA0442	FLAT CREEK	Concrete Slab	1968	State of Louisiana	Not eligible
056850 62322690105501	LA0442	CANEY BRANCH	Concrete Slab	1968	State of Louisiana	Not eligible
056860 62322690201831	LA0442	DRAIN	Concrete Box Culvert	1966	State of Louisiana	Not eligible
056880 62322690300111	LA0442	TRAYLOR BRANCH	Concrete Slab	1962	State of Louisiana	Not eligible

*Structure number only is shown for federally-owned bridges without a LADOTD recall number; off-system bridges not owned by LADOTD or a federal agency are assigned a number beginning with “XXXX.”

Appendix C - National Register Status for Pre-1971 Bridges

Livingston Parish

Recall No.* Structure No.	Facility Carried	Feature Crossed	Structure Type	Year Built	Owner	National Register Status
056890 62322690300741	LA0442	L NATALBANY RIVER	Concrete Slab	1962	State of Louisiana	Not eligible
056895 62322700102381	LA0441	LA 441 OVER I-12	Concrete Prestressed Girders	1966	State of Louisiana	Not eligible
056970 62322710108641	LA0449	CREEK	Treated Timber Trestles	1955	State of Louisiana	Not eligible
056980 62322710110831	LA0449	CREEK	Concrete Slab	1952	State of Louisiana	Not eligible
056990 62322720309471	LA0063	CREEK	Treated Timber Trestles	1955	State of Louisiana	Not eligible
057010 62322720401171	LA0063	CREEK	Treated Timber Trestles	1955	State of Louisiana	Not eligible
057020 62322720402751	LA0063	CREEK	Concrete Slab	1963	State of Louisiana	Not eligible
057030 62322730300661	LA0064	BEAVER CREEK	Concrete Slab	1955	State of Louisiana	Not eligible
057040 62322730302941	LA1026	CREEK	Concrete Precast Slab Units	1961	State of Louisiana	Not eligible
057050 62322730306021	LA1027	WEST COLYELL CR	Treated Timber Trestles	1952	State of Louisiana	Not eligible
057060 62324150102211	LA0040	L NATALBANY R	Concrete Slab	1960	State of Louisiana	Previously determined not eligible
057070 62324150102641	LA0040	L NATALBANY REL	Concrete Slab	1960	State of Louisiana	Previously determined not eligible
057080 62324150103031	LA0040	L NATALBANY REL	Concrete Slab	1960	State of Louisiana	Previously determined not eligible
057262 62328320400811	LA1023	CREEK	Treated Timber Trestles	1967	State of Louisiana	Not eligible
057264 62328320403151	LA1023	CREEK	Treated Timber Trestles	1967	State of Louisiana	Not eligible
057270 62328323500501	LA1020	CREEK	Treated Timber Trestles	1930	State of Louisiana	Not eligible
057280 62328320800741	LA1036	CREEK	Treated Timber Trestles	1967	State of Louisiana	Not eligible

*Structure number only is shown for federally-owned bridges without a LADOTD recall number; off-system bridges not owned by LADOTD or a federal agency are assigned a number beginning with “XXXX.”

Appendix C - National Register Status for Pre-1971 Bridges

Livingston Parish

Recall No.* Structure No.	Facility Carried	Feature Crossed	Structure Type	Year Built	Owner	National Register Status
057300 62328320802931	LA1036	CREEK	Concrete Box Culvert	1968	State of Louisiana	Not eligible
057310 62328321000461	LA1024	CREEK	Treated Timber Trestles	1956	State of Louisiana	Not eligible
057320 62328321000831	LA1024	CREEK	Concrete Precast Slab Units	1962	State of Louisiana	Not eligible
057330 62328321002851	LA1024	CREEK	Treated Timber Trestles	1956	State of Louisiana	Not eligible
057340 62328321004201	LA1024	CREEK	Concrete Precast Slab Units	1962	State of Louisiana	Not eligible
057350 62328321005771	LA1024	CREEK	Treated Timber Trestles	1942	State of Louisiana	Not eligible
057360 62328321006531	LA1024	CREEK	Concrete Precast Slab Units	1962	State of Louisiana	Not eligible
057362 62328321006751	LA1024	CREEK	Concrete Precast Slab Units	1962	State of Louisiana	Not eligible
057370 62328321008101	LA1024	CREEK	Treated Timber Trestles	1942	State of Louisiana	Not eligible
057380 62328321008971	LA1024	CREEK	Treated Timber Trestles	1956	State of Louisiana	Not eligible
057385 62328321011051	LA1024	DRAIN	Concrete Precast Slab Units	1967	State of Louisiana	Not eligible
057390 62328321012161	LA1024	CREEK	Concrete Precast Slab Units	1962	State of Louisiana	Not eligible
057400 62328321012461	LA1024	CREEK	Concrete Precast Slab Units	1962	State of Louisiana	Not eligible
057410 62328321200221	LA1032	GRAYS CREEK	Treated Timber Trestles	1956	State of Louisiana	Not eligible
057430 62328321300761	LA1026	MILLERS CANAL	Concrete Slab	1963	State of Louisiana	Not eligible
057440 62328321301071	LA1026	GRAYS CREEK	Concrete Slab	1963	State of Louisiana	Not eligible
057450 62328321700291	LA1033	GREYS CREEK	Treated Timber Trestles	1955	State of Louisiana	Not eligible

*Structure number only is shown for federally-owned bridges without a LADOTD recall number; off-system bridges not owned by LADOTD or a federal agency are assigned a number beginning with “XXXX.”

Appendix C - National Register Status for Pre-1971 Bridges

Livingston Parish

Recall No.* Structure No.	Facility Carried	Feature Crossed	Structure Type	Year Built	Owner	National Register Status
057460 62328321800761	LA0444	PALMETTO CREEK	Treated Timber Trestles	1955	State of Louisiana	Not eligible
057470 62328321802701	LA0444	PICOU BAYOU	Treated Timber Trestles	1955	State of Louisiana	Not eligible
057480 62328321808611	LA0444	BAYOU BARBARY	Concrete Slab	1965	State of Louisiana	Not eligible
057490 62328321900161	LA0444	BLACK BAYOU	Treated Timber Trestles	1955	State of Louisiana	Not eligible
057500 62328321901681	LA0444	DUNNAGE CREEK	Treated Timber Trestles	1955	State of Louisiana	Not eligible
057510 62328322000451	LA1037	LIZARD CREEK	Concrete Precast Slab Units	1964	State of Louisiana	Not eligible
057520 62328322002381	LA1037	LIZARD CREEK	Concrete Slab	1961	State of Louisiana	Not eligible
057530 62328322005241	LA1037	BLOOD RIVER	Concrete Slab	1961	State of Louisiana	Not eligible
057550 62328322600311	LA1064	L NATALBANY RIVER	Concrete Deck & Bents w/ Steel I-Beam	1959	State of Louisiana	Not eligible
057552 62328322902541	LA1025	DRAIN	Treated Timber Trestles	1955	State of Louisiana	Previously determined not eligible
057560 62328322903301	LA1025	WEST COLYELL CR	Concrete Slab	1963	State of Louisiana	Not eligible
101002 P3230262904741	LOCAL ROAD	COLYELL CREEK	Treated Timber Trestles	1960	Parish Highway Agency	Previously determined not eligible
101021 P3230238904891	LOCAL ROAD	COLYELL CREEK	Treated Timber Trestles	1960	Parish Highway Agency	Not eligible
101042 P3230287904771	LOCAL ROAD	HORNSBY CREEK	Treated Timber Trestles	1970	Parish Highway Agency	Not eligible
101044 P3230363904531	LOCAL ROAD	WEST HOG BRANCH	Treated Timber Trestles	1970	Parish Highway Agency	Not eligible
101047 P3230291903931	LOCAL ROAD	BIG BRANCH	Treated Timber Trestles	1960	Parish Highway Agency	Not eligible
101060 P3230159904331	LOCAL ROAD	CREEK	Treated Timber Trestles	1960	Parish Highway Agency	Not eligible

*Structure number only is shown for federally-owned bridges without a LADOTD recall number; off-system bridges not owned by LADOTD or a federal agency are assigned a number beginning with “XXXX.”

Appendix C - National Register Status for Pre-1971 Bridges

Livingston Parish

Recall No.* Structure No.	Facility Carried	Feature Crossed	Structure Type	Year Built	Owner	National Register Status
101061 P3230155904281	LOCAL ROAD	CREEK	Treated Timber Trestles	1960	Parish Highway Agency	Not eligible
101069 P3230260903291	LOCAL ROAD	CREEK	Treated Timber Trestles	1960	Town or Township Highway Agency	Not eligible
101070 P3230267903391	LOCAL ROAD	CREEK	Treated Timber Trestles	1960	Parish Highway Agency	Not eligible
101086 P3230354903551	LOCAL ROAD	TAYLOR BRANCH	Treated Timber Trestles	1960	Parish Highway Agency	Not eligible
101093 P3230379903441	LOCAL ROAD	LITTLE NATALBANY RIVER	Treated Timber Trestles	1960	Parish Highway Agency	Not eligible
620018 P3230251905491	LOCAL ROAD	GRAYS CREEK BRIDGE	Treated Timber Trestles	1968	Parish Highway Agency	Not eligible
620024 P3230302905221	LOCAL ROAD	DUMPLIN CREEK	Treated Timber Trestles	1965	Parish Highway Agency	Not eligible
620038 P3230329904241	LOCAL ROAD	MARS BRANCH	Treated Timber Trestles	1965	Parish Highway Agency	Not eligible
620039 P3230156904711	LOCAL ROAD	CANAL	Treated Timber Trestles	1960	Parish Highway Agency	Not eligible
620041 P3230314905411	LOCAL ROAD	CANAL	Treated Timber Trestles	1968	Parish Highway Agency	Not eligible
620053 P3230271903411	LOCAL ROAD	CANAL	Treated Timber Trestles	1960	Parish Highway Agency	Not eligible
620144 P3230420905091	LOCAL ROAD	MIDDLE COLYELL CREEK	Treated Timber Trestles	1968	Parish Highway Agency	Not eligible
620147 P3230156903881	LOCAL ROAD	BLACK BAYOU	Treated Timber Trestles	1968	Parish Highway Agency	Not eligible
620250 62324540211531	LOC RD	I-12	Concrete Prestressed Girders	1969	State of Louisiana	Not eligible
620790 62324540215941	LOC RD	I-12	Steel I-Beam (Rolled) - Continuous	1968	State of Louisiana	Not eligible
620980 62322620112391	LA0016	LA 16 OVER I-12	Concrete Prestressed Girders	1970	State of Louisiana	Not eligible
621000 62322680108361	LA0447	LA 447 OVER I-12	Concrete Prestressed Girders	1970	State of Louisiana	Not eligible

*Structure number only is shown for federally-owned bridges without a LADOTD recall number; off-system bridges not owned by LADOTD or a federal agency are assigned a number beginning with “XXXX.”

Appendix C - National Register Status for Pre-1971 Bridges

Livingston Parish

Recall No.* Structure No.	Facility Carried	Feature Crossed	Structure Type	Year Built	Owner	National Register Status
621020 62322720204331	LA0063	LA 63 OVER I-12	Concrete Prestressed Girders	1969	State of Louisiana	Not eligible

*Structure number only is shown for federally-owned bridges without a LADOTD recall number; off-system bridges not owned by LADOTD or a federal agency are assigned a number beginning with “XXXX.”

Appendix C - National Register Status for Pre-1971 Bridges

Madison Parish

Recall No.* Structure No.	Facility Carried	Feature Crossed	Structure Type	Year Built	Owner	National Register Status
023280 05330020400001	US0080	BAYOU MACON	Concrete Deck & Bents w/ Steel I-Beam	1955	State of Louisiana	Not eligible
023290 05330020401101	US0080	COW BAYOU	Concrete Slab	1955	State of Louisiana	Not eligible
023300 05330020403861	US0080	JOES BAYOU	Concrete Deck & Bents w/ Steel I-Beam	1954	State of Louisiana	Not eligible
023310 05330020406811	US0080	TENSAS RIVER	Concrete Deck & Bents w/ Steel I-Beam	1954	State of Louisiana	Not eligible
023320 05330020411741	US0080	BAYOU	Concrete Box Culvert	1930	State of Louisiana	Not eligible
023330 05330020414021	US0080	ROUNDAWAY BAYOU	Concrete Deck & Bents w/ Steel I-Beam	1955	State of Louisiana	Not eligible
023340 05330020417211	US0080	PANOLA BAYOU	Concrete Deck & Bents w/ Steel I-Beam	1955	State of Louisiana	Not eligible
023350 05330020503491	US0080	GRASS LAKE	Concrete Box Culvert	1954	State of Louisiana	Not eligible
023360 05330020511601	US0080	CYPRESS BAYOU	Concrete Box Culvert	1954	State of Louisiana	Not eligible
023380 05330200600001	US0065	BAYOU VIDAL	Concrete Slab	1963	State of Louisiana	Not eligible
023390 05330200604501	US0065	ALLIGATOR BAYOU	Concrete Slab	1963	State of Louisiana	Not eligible
023400 05330200606611	US0065	DRAIN	Concrete Box Culvert	1963	State of Louisiana	Not eligible
023410 05330200611001	US0065	ROUNDAWAY BAYOU	Concrete Slab	1963	State of Louisiana	Not eligible
023420 05330200612581	US0065	WALNUT BAYOU	Concrete Slab	1963	State of Louisiana	Not eligible
023430 05330200701001	US0065	PANOLA BAYOU	Concrete Box Culvert	1932	State of Louisiana	Not eligible
023440 05330200703011	US0065	WILLOW BAYOU REL. CANAL	Concrete Slab	1960	State of Louisiana	Previously determined not eligible
023450 05330200704671	US0065	DRAIN	Concrete Box Culvert	1932	State of Louisiana	Not eligible

*Structure number only is shown for federally-owned bridges without a LADOTD recall number; off-system bridges not owned by LADOTD or a federal agency are assigned a number beginning with “XXXX.”

Appendix C - National Register Status for Pre-1971 Bridges

Madison Parish

Recall No.* Structure No.	Facility Carried	Feature Crossed	Structure Type	Year Built	Owner	National Register Status
023460 05330200706771	US0065	TALLA BENA BAYOU	Concrete Box Culvert	1932	State of Louisiana	Not eligible
023480 05331640212621	LA0577	SUTT BAYOU	Treated Timber Trestles	1958	State of Louisiana	Not eligible
023490 05331640303171	LA0577	JOES BAYOU	Treated Timber Trestles	1969	State of Louisiana	Not eligible
023510 P3332215910921	LA0602	MILL BAYOU	Concrete Deck Girder	1951	State of Louisiana	Not eligible
023520 05333440302041	LA0577	DIVERSION CHANNEL	Concrete Deck & Bents w/ Steel I-Beam	1962	State of Louisiana	Not eligible
023530 05333520105181	LA0603	ROUNDAWAY BAYOU	Treated Timber Trestles	1955	State of Louisiana	Not eligible
023540 05333520108901	LA0603	HARPER BAYOU	Concrete Slab	1958	State of Louisiana	Not eligible
023550 05338330600091	LA0601	BRUSHY BAYOU	Concrete Deck Girder	1937	State of Louisiana	Not eligible
400291 P3332252911021	LOCAL ROAD	PANOLA BAYOU	Treated Timber Trestles	1970	Parish Highway Agency	Not eligible
400305 P3332311911191	LOCAL ROAD	LITTLE TENSAS	Treated Timber Trestles	1970	Parish Highway Agency	Not eligible
400345 P3332300911891	LOCAL ROAD	TENSAS RIVER	Steel Low Truss (Pony Truss)	1950	Parish Highway Agency	Eligible
000043690-00025	OLD HWY 80	JUDD BAYOU	Steel High Truss (Simple Through Truss)	1908	Bureau of Fish and Wildlife	Eligible
XXXX04	Railroad/Vehicular	Mississippi River	Steel High Truss (Simple Through Truss)	1930		Listed

*Structure number only is shown for federally-owned bridges without a LADOTD recall number; off-system bridges not owned by LADOTD or a federal agency are assigned a number beginning with “XXXX.”

Appendix C - National Register Status for Pre-1971 Bridges

Morehouse Parish

Recall No.* Structure No.	Facility Carried	Feature Crossed	Structure Type	Year Built	Owner	National Register Status
023570 05340160405091	US0165	COULEE BAYOU	Concrete Box Culvert	1932	State of Louisiana	Not eligible
023580 05340160501021	US0165	LITTLE B GALION	Concrete Box Culvert	1939	State of Louisiana	Not eligible
023590 05340160501681	US0165	CREEK	Concrete Box Culvert	1935	State of Louisiana	Not eligible
023600 05340160505071	US0165	CREEK	Concrete Slab	1938	State of Louisiana	Not eligible
023610 05340160508101	US0165	BAYOU GALION	Concrete Slab	1935	State of Louisiana	Not eligible
023620 05340160509191	US0165	MISSOURI PACIFIC RAILROAD	Concrete Deck & Bents w/ Steel I-Beam	1938	State of Louisiana	Eligible
023630 05340160511051	US0165	CREEK	Concrete Box Culvert	1939	State of Louisiana	Not eligible
023640 05340160513551	US0165	B BONNE IDEE	Concrete Box Culvert	1936	State of Louisiana	Not eligible
023650 05340160516401	US0165	AT JONES	Concrete Box Culvert	1926	State of Louisiana	Not eligible
023660 05340160517811	US0165	CREEK	Concrete Box Culvert	1926	State of Louisiana	Not eligible
023670 05340160518411	US0165	CREEK	Concrete Box Culvert	1936	State of Louisiana	Not eligible
023680 05340370101441	LA0002	BAYOU DELEMAR	Concrete Slab	1955	State of Louisiana	Not eligible
023690 05340370102091	LA0002	BAYOU GALION	Concrete Slab	1955	State of Louisiana	Not eligible
023800 05340380401601	LA0142	CREEK	Concrete Box Culvert	1950	State of Louisiana	Not eligible
023810 05340380402771	LA0142	CREEK	Concrete Deck Girder	1950	State of Louisiana	Not eligible
023820 05340380406541	LA0142	SHILD CREEK	Concrete Deck Girder	1950	State of Louisiana	Not eligible
023830 05340380408551	LA0142	WILLIAMSON CREEK	Concrete Deck Girder	1950	State of Louisiana	Not eligible

*Structure number only is shown for federally-owned bridges without a LADOTD recall number; off-system bridges not owned by LADOTD or a federal agency are assigned a number beginning with “XXXX.”

Appendix C - National Register Status for Pre-1971 Bridges

Morehouse Parish

Recall No.* Structure No.	Facility Carried	Feature Crossed	Structure Type	Year Built	Owner	National Register Status
023850 05340710403691	US0425	LITTLE BONNE IDEE BAYOU	Concrete Deck Girder	1950	State of Louisiana	Not eligible
023860 05340710406651	US0425	BAYOU GALION	Concrete Deck Girder	1950	State of Louisiana	Not eligible
023880 05341600204591	LA0554	CREEK	Treated Timber Trestles	1954	State of Louisiana	Not eligible
023890 05341610200001	LA0134	LITTLE B BOUEUF	Concrete Slab	1951	State of Louisiana	Not eligible
023900 05341610200241	LA0134	CREEK	Concrete Box Culvert	1951	State of Louisiana	Not eligible
024010 05343283006811	LA0599	BONNE IDEE	Treated Timber Trestles	1957	State of Louisiana	Not eligible
024080 05343290305041	LA0834	OVERFLOW CREEK	Concrete Precast Slab Units	1969	State of Louisiana	Not eligible
024120 05348340301431	LA0590	CREEK	Concrete Precast Slab Units	1970	State of Louisiana	Not eligible
024130 05348340302351	LA0590	CREEK	Concrete Precast Slab Units	1970	State of Louisiana	Not eligible
024150 05348340704411	LA0835	CREEK	Treated Timber Trestles	1966	State of Louisiana	Not eligible
024160 05348340704741	LA0835	CREEK	Treated Timber Trestles	1960	State of Louisiana	Not eligible
024166 05348340705701	LA0835	CREEK	Treated Timber Trestles	1960	State of Louisiana	Not eligible
024170 05348340706001	LA0835	CAMP BAYOU	Treated Timber Trestles	1951	State of Louisiana	Not eligible
024180 05348340706361	LA0835	CREEK	Treated Timber Trestles	1960	State of Louisiana	Not eligible
024190 05348340708361	LA0835	COFFEE BAYOU	Concrete Slab	1963	State of Louisiana	Not eligible
024200 05348340709581	LA0835	CREEK	Metal Arch or Pipe Culvert	1963	State of Louisiana	Not eligible
024210 05348340709871	LA0835	CREEK	Concrete Slab	1963	State of Louisiana	Not eligible

*Structure number only is shown for federally-owned bridges without a LADOTD recall number; off-system bridges not owned by LADOTD or a federal agency are assigned a number beginning with “XXXX.”

Appendix C - National Register Status for Pre-1971 Bridges

Morehouse Parish

Recall No.* Structure No.	Facility Carried	Feature Crossed	Structure Type	Year Built	Owner	National Register Status
024280 05348341100231	LA3079	CREEK	Concrete Precast Slab Units	1963	State of Louisiana	Not eligible
024290 05348341202391	LA0593	BAYOU BARTHOLOMEW	Concrete Prestressed Girders	1966	State of Louisiana	Not eligible
024336 05348341900701	LA08306	CREEK	Treated Timber Trestles	1970	State of Louisiana	Not eligible
400682 P3432478914591	LOCAL ROAD	DRAIN TO LITTLE BAYOU GALIN	Treated Timber Mud Sill	1970	Parish Highway Agency	Not eligible
400698 P3433001915721	LOCAL ROAD	WILLIAMSON CREEK	Treated Timber Trestles	1960	Parish Highway Agency	Not eligible
400737 P3432460915451	LOCAL ROAD	STALKINGHEAD CREEK	Treated Timber Trestles	1970	City or Municipal Highway Agency	Not eligible
400745 P3432480915551	LOCAL ROAD	DRAINAGE CANAL HILL AVE.	Treated Timber Trestles	1968	Parish Highway Agency	Not eligible
400776 P3432392913961	LOCAL ROAD	TURKEY BAYOU	Treated Timber Trestles	1970	Parish Highway Agency	Not eligible
400793 P3432344914931	LOCAL ROAD	DRAIN TO BAYOU LAFOURCHE	Treated Timber Trestles	1960	Parish Highway Agency	Not eligible
400806 P3432445914101	LOCAL ROAD	EAST FORK CREEK	Treated Timber Trestles	1960	Parish Highway Agency	Not eligible
400825 P3432426914191	LOCAL ROAD	DRAIN TO HORSESHOE LAKE	Treated Timber Mud Sill	1970	Parish Highway Agency	Not eligible
400826 P3432557913631	LOCAL ROAD	DRAIN TO SHACKLEFORD BAYOU	Treated Timber Trestles	1970	Parish Highway Agency	Not eligible
400827 P3432555913511	LOCAL ROAD	SHACKLEFORD BAYOU	Treated Timber Trestles	1960	Parish Highway Agency	Not eligible
400875 P3432558913171	LOCAL ROAD	COFFEE BAYOU	Treated Timber Trestles	1968	Parish Highway Agency	Not eligible

*Structure number only is shown for federally-owned bridges without a LADOTD recall number; off-system bridges not owned by LADOTD or a federal agency are assigned a number beginning with “XXXX.”

Appendix C - National Register Status for Pre-1971 Bridges

Natchitoches Parish

Recall No.* Structure No.	Facility Carried	Feature Crossed	Structure Type	Year Built	Owner	National Register Status
037730 08350090500001	US0071	SALINE BAYOU	Concrete Deck Girder	1956	State of Louisiana	Not eligible
037740 08350090501041	US0071	CANE BAYOU	Concrete Slab	1956	State of Louisiana	Not eligible
037750 08350100102011	US0071	CREEK	Concrete Box Culvert	1955	State of Louisiana	Not eligible
037760 08350100108241	US0071	CREEK	Concrete Box Culvert	1955	State of Louisiana	Not eligible
037770 08350100111081	US0071	COULEE	Concrete Box Culvert	1955	State of Louisiana	Not eligible
037810 08350340401301	LA0006	WINN CREEK	Concrete Slab	1967	State of Louisiana	Not eligible
037820 08350340500611	LA0006	STOKER BRANCH	Concrete Slab	1967	State of Louisiana	Not eligible
037830 08350340500701	LA0006	STOKER BRANCH	Concrete Slab	1967	State of Louisiana	Not eligible
037840 08350340507351	LA0006	YOUNG BAYOU	Concrete Slab	1964	State of Louisiana	Not eligible
037880 08350343004781	LA0001	SIBLEY LAKE	Concrete Prestressed Girders	1969	State of Louisiana	Not eligible
037890 08350420508791	LA0120	CREEK	Treated Timber Trestles	1954	State of Louisiana	Not eligible
037920 08350420510301	LA0120	WINN CREEK	Concrete Slab	1950	State of Louisiana	Not eligible
037930 08350420701771	LA0120	BAYOU PROVENCAL	Treated Timber Trestles	1930	State of Louisiana	Not eligible
037950 08350420708591	LA0120	BAYOU JULIEN	Treated Timber Trestles	1930	State of Louisiana	Not eligible
037960 08350420709111	LA0120	MACHIS BAYOU	Concrete Box Culvert	1930	State of Louisiana	Not eligible
037980 08350530303351	LA0001	CANE RIVER	Concrete Deck w/ Composite Welded I-Beams	1963	State of Louisiana	Not eligible
037990 08350530308111	LA0001	CANE RIVER	Concrete Deck & Bents w/ Steel I-Beam	1948	State of Louisiana	Not eligible

*Structure number only is shown for federally-owned bridges without a LADOTD recall number; off-system bridges not owned by LADOTD or a federal agency are assigned a number beginning with “XXXX.”

Appendix C - National Register Status for Pre-1971 Bridges

Natchitoches Parish

Recall No.* Structure No.	Facility Carried	Feature Crossed	Structure Type	Year Built	Owner	National Register Status
038030 08350530409301	LA0001	DITCH	Concrete Box Culvert	1936	State of Louisiana	Not eligible
038040 08350530410301	LA0001	DITCH	Concrete Box Culvert	1936	State of Louisiana	Not eligible
038050 08350530413041	LA0001-X	CANE RIVER	Concrete Deck Girder	1936	State of Louisiana	Not eligible
038060 08350530414631	LA0001-X	CANE RIVER	Concrete Deck Girder	1936	State of Louisiana	Not eligible
038092 08350533005011	LA0491	CANE RIVER	Concrete Prestressed Girders	1970	State of Louisiana	Not eligible
038160 08350890202421	LA0009	DRAIN	Concrete Box Culvert	1952	State of Louisiana	Not eligible
038260 08350920101141	LA0156	BAYOU TERRY	Concrete Box Culvert	1956	State of Louisiana	Not eligible
038280 08350920105961	LA0156	CREEK	Concrete Box Culvert	1926	State of Louisiana	Not eligible
038290 08350920109711	LA0156	CREEK	Treated Timber Trestles	1926	State of Louisiana	Not eligible
038300 08350920110181	LA0156	MOLINA CREEK	Concrete Slab	1956	State of Louisiana	Not eligible
038310 08351130300321	LA0487	MAYOUS BAYOU	Concrete Slab	1958	State of Louisiana	Not eligible
038390 08351140204291	LA0117	KISATCHIE CREEK	Concrete Slab	1955	State of Louisiana	Not eligible
038400 08351140204611	LA0117	RELIEF SLOUGH	Concrete Slab	1955	State of Louisiana	Not eligible
038410 08351140207681	LA0117	SHEARD BRANCH	Concrete Slab	1955	State of Louisiana	Not eligible
038420 08351140210411	LA0117	MIDDLE CREEK	Concrete Slab	1955	State of Louisiana	Not eligible
038430 08351140210691	LA0117	MIDDLE CREEK	Concrete Slab	1955	State of Louisiana	Not eligible
038440 08351140210841	LA0117	MIDDLE CREEK	Concrete Slab	1955	State of Louisiana	Not eligible

*Structure number only is shown for federally-owned bridges without a LADOTD recall number; off-system bridges not owned by LADOTD or a federal agency are assigned a number beginning with “XXXX.”

Appendix C - National Register Status for Pre-1971 Bridges

Natchitoches Parish

Recall No.* Structure No.	Facility Carried	Feature Crossed	Structure Type	Year Built	Owner	National Register Status
038450 08351140300451	LA0117	BAYOU SANTA BARB	Concrete Slab	1955	State of Louisiana	Not eligible
038460 08351140300571	LA0117	BAYOU SANTA BARB	Concrete Slab	1955	State of Louisiana	Not eligible
038470 08351140300621	LA0117	BAYOU SANTA BARB	Concrete Slab	1955	State of Louisiana	Not eligible
038480 08351140300721	LA0117	BAYOU SANTA BARB	Concrete Slab	1955	State of Louisiana	Not eligible
038490 08351140303251	LA0117	MCKIMS CREEK	Concrete Slab	1955	State of Louisiana	Not eligible
038500 08351140305541	LA0117	HORSE PEN CREEK	Concrete Slab	1955	State of Louisiana	Not eligible
038510 08351140308691	LA0117	FLAT SLOUGH	Concrete Slab	1955	State of Louisiana	Not eligible
038520 08351140308811	LA0117	PROVENCAL BAYOU	Concrete Slab	1955	State of Louisiana	Not eligible
038550 08351150103341	LA0485	LITTLE RIVER RELIEF	Treated Timber Trestles	1956	State of Louisiana	Not eligible
038560 08351150103501	LA0485	LITTLE RIVER RELIEF	Treated Timber Trestles	1956	State of Louisiana	Not eligible
038570 08351150103601	LA0485	LITTLE RIVER	Treated Timber Trestles	1956	State of Louisiana	Not eligible
038580 08351150103851	LA0485	LITTLE RIVER RELIEF	Treated Timber Trestles	1956	State of Louisiana	Not eligible
038590 08351150108771	LA0485	TAPALCAT BAYOU	Treated Timber Trestles	1956	State of Louisiana	Not eligible
038600 08351150200541	LA0485	ROCKS BAYOU	Treated Timber Trestles	1951	State of Louisiana	Not eligible
038610 08351150202741	LA0485	MIDDLE BAYOU	Treated Timber Trestles	1951	State of Louisiana	Not eligible
038710 08351170400921	LA0118	CREEK	Concrete Box Culvert	1968	State of Louisiana	Not eligible
038800 08351180300511	LA0119	CREEK	Treated Timber Trestles	1968	State of Louisiana	Not eligible

*Structure number only is shown for federally-owned bridges without a LADOTD recall number; off-system bridges not owned by LADOTD or a federal agency are assigned a number beginning with “XXXX.”

Appendix C - National Register Status for Pre-1971 Bridges

Natchitoches Parish

Recall No.* Structure No.	Facility Carried	Feature Crossed	Structure Type	Year Built	Owner	National Register Status
038810 08351180300551	LA0119	CREEK	Treated Timber Trestles	1968	State of Louisiana	Not eligible
038820 08351180303451	LA0119	BAYOU CYPRE	Concrete Slab	1964	State of Louisiana	Not eligible
038830 08351190100131	LA0119	CANE RIVER	Concrete Prestressed Girders	1970	State of Louisiana	Not eligible
038910 08353590103231	LA1226	BAYOU CHEVREVILLE	Concrete Precast Slab Units	1967	State of Louisiana	Not eligible
038970 08353600501521	LA0494	CREEK	Concrete Box Culvert	1963	State of Louisiana	Not eligible
039070 08358350603041	LA0494	BAYOU POISSON	Concrete Slab	1950	State of Louisiana	Not eligible
039190 08358351400441	LA0493	BAYOU BREVELLE	Concrete Deck Girder	1949	State of Louisiana	Not eligible
039200 08358351401481	LA0493	BAYOU BREVILLE	Concrete Deck Girder	1949	State of Louisiana	Not eligible
039210 08358351401951	LA0493	CANE RIVER	Concrete Deck & Bents w/ Steel I-Beam	1949	State of Louisiana	Not eligible
039220 08358351500821	LA0484	CANE RIVER SPILLWAY	Concrete Box Culvert	1948	State of Louisiana	Not eligible
600024 P3532084930501	LOCAL ROAD	CYPRESS CR.	Concrete Precast Slab Units	1965	Parish Highway Agency	Not eligible
600025 P3532084930441	LOCAL ROAD	CYPRESS CR.	Concrete Precast Slab Units	1965	Parish Highway Agency	Not eligible
600036 P3531571925671	LOCAL ROAD	LITTLE FORDOCHE CREEK	Concrete Prestressed Channel Units (Welded)	1970	Parish Highway Agency	Not eligible
600052 P3531498930131	LOCAL ROAD	BOURBEAUX BAYOU	Concrete Prestressed Channel Units (Welded)	1968	Parish Highway Agency	Not eligible
600095 P3531485932361	LOCAL ROAD	ROCK CREEK	Concrete Prestressed Channel Units (Welded)	1970	Parish Highway Agency	Not eligible
600141 P3531254931301	LOCAL ROAD	LYLES CREEK	Treated Timber Trestles	1970	Parish Highway Agency	Not eligible
804440 08351160401791	LA0478	BAYOU GRANDE	Treated Timber Trestles	1940	State of Louisiana	Not eligible

*Structure number only is shown for federally-owned bridges without a LADOTD recall number; off-system bridges not owned by LADOTD or a federal agency are assigned a number beginning with “XXXX.”

Appendix C - National Register Status for Pre-1971 Bridges

Natchitoches Parish

Recall No.* Structure No.	Facility Carried	Feature Crossed	Structure Type	Year Built	Owner	National Register Status
804450 08351160401841	LA0478	BAYOU GRANDE	Treated Timber Trestles	1940	State of Louisiana	Not eligible
804460 08351160402781	LA0478	SLATE BRANCH	Treated Timber Trestles	1940	State of Louisiana	Not eligible
804490 08351160405871	LA0478	OLD RIVER	Treated Timber Trestles	1970	State of Louisiana	Not eligible
080603000002301	FDR 304	GIN BRANCH	Concrete Prestressed Channel Units (Welded)	1967	U.S. Forest Service	Not eligible
080603000002309	FDR 337	MIDDLE CREEK	Timber stringer/multi-beam or girder	1970	U.S. Forest Service	Not eligible
080603000002310	FDR 337	TIGER BRANCH	Timber stringer/multi-beam or girder	1970	U.S. Forest Service	Not eligible
080603000002311	FDR 337	KISATCHIE BAYOU	Timber stringer/multi-beam or girder	1970	U.S. Forest Service	Not eligible
080603000002316	FDR 342	KISATCHIE BAYOU TRIB.	Timber stringer/multi-beam or girder	1964	U.S. Forest Service	Not eligible
080603000002317	FDR 354	HYATT BRANCH	Concrete Prestressed Channel Units (Welded)	1970	U.S. Forest Service	Not eligible
080603000002318	FDR 354	MIKE BRANCH	Concrete Prestressed Channel Units (Welded)	1970	U.S. Forest Service	Not eligible
080603000002326	FH 59	STEEP HILL CREEK	Concrete Prestressed Channel Units (Welded)	1967	U.S. Forest Service	Not eligible
080603000002327	FH 59	STEEP CREEK	Concrete Prestressed Channel Units (Welded)	1967	U.S. Forest Service	Not eligible
080603000002328	FH 59	KISATCHIE BAYOU	Concrete slab	1965	U.S. Forest Service	Not eligible
080603000002329	FH 59	KISATCHIE BAYOU TRIBUTAR	Prestressed concrete channel beam	1969	U.S. Forest Service	Not eligible
080603000002331	FH 59	DOUBLE BRANCH	Concrete Prestressed Channel Units (Welded)	1969	U.S. Forest Service	Not eligible
080603000002332	FH 59	CLEAR BRANCH	Concrete Prestressed Channel Units (Welded)	1965	U.S. Forest Service	Not eligible
080604000002410	FDR 508	EIGHTMILE CREEK	Prestressed concrete channel beam	1970	U.S. Forest Service	Not eligible
080604000002420	FDR 524	MALAUDOS CREEK	Concrete Prestressed Channel Units (Welded)	1968	U.S. Forest Service	Not eligible
080604000002421	FDR 525	ANTOINE CREEK	Concrete Prestressed Channel Units (Welded)	1965	U.S. Forest Service	Not eligible

*Structure number only is shown for federally-owned bridges without a LADOTD recall number; off-system bridges not owned by LADOTD or a federal agency are assigned a number beginning with “XXXX.”

Appendix C - National Register Status for Pre-1971 Bridges

Natchitoches Parish

Recall No.* Structure No.	Facility Carried	Feature Crossed	Structure Type	Year Built	Owner	National Register Status
080604000002473	FDR 570	LUSTER BRANCH	Concrete Prestressed Channel Units (Welded)	1970	U.S. Forest Service	Not eligible
080604000002475	FDR 570	RAGAN CREEK	Concrete Prestressed Channel Units (Welded)	1970	U.S. Forest Service	Not eligible
080604000002477	FDR 570	RAGAN CREEK	Concrete Prestressed Channel Units (Welded)	1968	U.S. Forest Service	Not eligible
080604000002478	FDR 570	SALINE BAYOU TRIB.	Concrete Prestressed Channel Units (Welded)	1968	U.S. Forest Service	Not eligible
080604000002479	FDR 570	CHOCTAW CREEK	Concrete Prestressed Channel Units (Welded)	1970	U.S. Forest Service	Not eligible
080604000002480	FDR570	CHOCTAW CREEK	Concrete Prestressed Channel Units (Welded)	1970	U.S. Forest Service	Not eligible
080604000002481	FDR 585	RAGAN CREEK	Concrete Prestressed Channel Units (Welded)	1970	U.S. Forest Service	Not eligible
080604000002486	FDR 605	DRY CHOCTAW CR. TRIB.	Concrete Prestressed Channel Units (Welded)	1970	U.S. Forest Service	Not eligible
XXXX02	Closed Road	Cane River Lake	Steel High Truss (Simple Through Truss)	1912	Other Local Agency	Eligible

*Structure number only is shown for federally-owned bridges without a LADOTD recall number; off-system bridges not owned by LADOTD or a federal agency are assigned a number beginning with “XXXX.”

Appendix C - National Register Status for Pre-1971 Bridges

Orleans Parish

Recall No.* Structure No.	Facility Carried	Feature Crossed	Structure Type	Year Built	Owner	National Register Status
001360 02364509004193	US0090	OVER CITY STREETS	Steel Plate Girder	1956	State of Louisiana	Not eligible
001390 02360060500001	US0090	CHEF MENTEUR PASS	Steel High Truss Swing Span	1930	State of Louisiana	Previously determined eligible
001440 02360069010641	US0090	DRAIN CANAL	Concrete Box Culvert	1965	State of Louisiana	Not eligible
001470 02360070101701	US0061	METAIRIE RELIEF CANAL	Concrete Deck & Bents w/ Steel I-Beam	1939	State of Louisiana	Not eligible
001480 02360070101702	US0061	METAIRIE RELIEF CANAL	Concrete Deck & Bents w/ Steel I-Beam	1939	State of Louisiana	Not eligible
001552 02360180200001	US0011	LAKE PONTCHARTRAIN	Steel Plate Girder Bascule Span	1928	State of Louisiana	Previously determined eligible
001560 02360460202211	LA0046	NO PUBLIC BELT R/R	Concrete Slab	1960	Parish Highway Agency	Not eligible
001570 U3629578900151	CITY STREET	INDUSTRIAL CANAL	Steel Plate Girder Bascule Span	1919	Other Local Agency	Eligible
001580 02360460202341	LA0046	SISTER STREET	Concrete Slab	1960	State of Louisiana	Not eligible
001590 02360463101201	LA0039	N O P B RR (ROBERTSON ST)	Concrete Deck & Bents w/ Steel I-Beam	1962	State of Louisiana	Not eligible
001600 02360463101202	LA0039	N O P B RR(CLAIBORNE AVE)	Concrete Deck & Bents w/ Steel I-Beam	1949	State of Louisiana	Not eligible
001610 02360463102221	LA0039	INDUSTRIAL CANAL	Steel Plate Girder	1957	State of Louisiana	Previously determined not eligible
001630 02361480201061	LA0047	INTRACOASTAL WATERWAY(GULF OUTLET)	Steel High Truss (Cantilevered Through Truss)	1967	State of Louisiana	Eligible
001730 02364090200591	LA0406	DRAIN CANAL	Concrete Deck & Bents w/ Steel I-Beam	1954	State of Louisiana	Not eligible
001780 02364190100811	LA3021	SOUTHERN RR	Concrete Prestressed Girders	1961	State of Louisiana	Not eligible
001790 02364190100812	LA3021	SOUTHERN R R	Concrete Prestressed Girders	1961	State of Louisiana	Not eligible
001870 02364509002093	I0010	S. CARROLTON AVE.	Concrete Deck w/ Composite Welded I-Beams	1961	State of Louisiana	Not eligible

*Structure number only is shown for federally-owned bridges without a LADOTD recall number; off-system bridges not owned by LADOTD or a federal agency are assigned a number beginning with “XXXX.”

Appendix C - National Register Status for Pre-1971 Bridges

Orleans Parish

Recall No.* Structure No.	Facility Carried	Feature Crossed	Structure Type	Year Built	Owner	National Register Status
001900 02364509002104	I0010	S. CARROLTON AVE.	Concrete Deck w/ Composite Welded I-Beams	1961	State of Louisiana	Not eligible
002112 02364509012083	I0010	LAWRENCE CANAL S. RD.	Concrete Slab	1970	State of Louisiana	Not eligible
002114 02364509012084	I0010	LAWRENCE CANAL	Concrete Slab	1970	State of Louisiana	Not eligible
002132 02364509013193	I0010	CITRUS CANAL RD.	Concrete Slab	1970	State of Louisiana	Not eligible
002134 02364509013194	I0010	CITRUS CANAL RD.	Concrete Slab	1970	State of Louisiana	Not eligible
002210 02364509017751	CITYST	I 10	Concrete Prestressed Girders	1969	State of Louisiana	Not eligible
002250 02364509019121	CITYST	I-10 UNDER CITY ST	Concrete Prestressed Girders	1969	State of Louisiana	Not eligible
002290 02364509020561	CITYST	I-10	Concrete Prestressed Girders	1969	State of Louisiana	Not eligible
002380 02364503400482	CITYST	PONT.EXPWY OVER I-610&I10	Concrete Deck w/ Composite Welded I-Beams	1963	State of Louisiana	Not eligible
002400 02364503400491	CITYST	I 610	Concrete Deck w/ Composite Welded I-Beams	1963	State of Louisiana	Not eligible
020050 P3630018900052	LOCAL ROAD	SAINT CHARLES CANAL	Concrete Precast Slab Units	1960	City or Municipal Highway Agency	Previously determined not eligible
020058 P3629523900761	LOCAL ROAD	AIRLINE HWY.,KCS RR	Concrete Deck & Bents w/ Steel I-Beam	1960	City or Municipal Highway Agency	Not eligible
020059 P3629523900762	LOCAL ROAD	AIRLINE HWY., KCS RR	Concrete Deck & Bents w/ Steel I-Beam	1960	City or Municipal Highway Agency	Not eligible
020060 P3629523900765	LOCAL ROAD	KCS RR	Concrete Deck & Bents w/ Steel I-Beam	1960	City or Municipal Highway Agency	Not eligible
020184 U3629579900651	CITY STREET	WASHINGTON AVE. CANAL	Concrete Deck & Bents w/ Steel I-Beam	1957	City or Municipal Highway Agency	Not eligible
020270 U3629574900595	LOCAL ROAD	CITY STREET	Concrete Deck & Bents w/ Steel I-Beam	1951	City or Municipal Highway Agency	Not eligible
020271 U3629574900598	LOCAL ROAD	STREETS	Concrete Deck & Bents w/ Steel I-Beam	1951	City or Municipal Highway Agency	Not eligible

*Structure number only is shown for federally-owned bridges without a LADOTD recall number; off-system bridges not owned by LADOTD or a federal agency are assigned a number beginning with “XXXX.”

Appendix C - National Register Status for Pre-1971 Bridges

Orleans Parish

Recall No.* Structure No.	Facility Carried	Feature Crossed	Structure Type	Year Built	Owner	National Register Status
020275 02364509004083	I0010	CITY STREETS	Concrete Deck & Bents w/ Steel I-Beam	1960	State of Louisiana	Not eligible
020277 U3629574900585	LOCAL ROAD	STREETS	Concrete Deck & Bents w/ Steel I-Beam	1951	City or Municipal Highway Agency	Not eligible
020278 U3629574900586	LOCAL ROAD	STREETS	Concrete Deck & Bents w/ Steel I-Beam	1951	City or Municipal Highway Agency	Not eligible
020279 U3629574900587	LOCAL ROAD	STREETS	Concrete Deck & Bents w/ Steel I-Beam	1951	City or Municipal Highway Agency	Not eligible
020375 02360463102341	LA0039	CLAIBORNE BRIDGE	Steel Vertical Lift Span	1957	State of Louisiana	Eligible
020376 02360463102631	LA0039	INDUSTRIAL CANAL	Concrete Slab	1957	State of Louisiana	Not eligible
020377 02360463102222	LA0039	INDUSTRIAL CANAL	Concrete Deck & Bents w/ Steel I-Beam	1957	State of Louisiana	Not eligible
020378 02360463102632	LA0039	INDUSTRIAL CANAL	Concrete Slab	1957	State of Louisiana	Not eligible
020429 P3630025895641	LOCAL ROAD	FARA CANAL	Concrete Pipe Culvert	1958	City or Municipal Highway Agency	Not eligible
020462 02360060307401	US0090	LONDON AVE CANAL	Concrete Box Culvert	1960	Parish Highway Agency	Not eligible
020463 02360060305801	US0090	DRAIN CANAL	Concrete Box Culvert	1960	Parish Highway Agency	Not eligible
102003 P3629562900161	LOCAL ROAD	MAGELLAN CANAL	Concrete Precast Slab Units	1970	City or Municipal Highway Agency	Not eligible
102005 P3629562900151	LOCAL ROAD	MAGELLAN CANAL	Concrete Prestressed Channel Units (Welded)	1970	City or Municipal Highway Agency	Not eligible
102022 P3630018900051	LOCAL ROAD	SAINT CHARLES CANAL	Concrete Precast Slab Units	1960	City or Municipal Highway Agency	Previously determined not eligible
102101 U3629552900091	LOCAL ROAD	ALGIERS CANAL	Concrete Deck & Bents w/ Steel I-Beam	1958	City or Municipal Highway Agency	Not eligible
102102 U3629552900092	LOCAL ROAD	HOLIDAY DR(SB)OVER ALGIER	Concrete Deck & Bents w/ Steel I-Beam	1958	City or Municipal Highway Agency	Not eligible
102103 U3629553900091	LOCAL ROAD	ALGIERS CANAL	Concrete Box Culvert	1960	City or Municipal Highway Agency	Not eligible

*Structure number only is shown for federally-owned bridges without a LADOTD recall number; off-system bridges not owned by LADOTD or a federal agency are assigned a number beginning with “XXXX.”

Appendix C - National Register Status for Pre-1971 Bridges

Orleans Parish

Recall No.* Structure No.	Facility Carried	Feature Crossed	Structure Type	Year Built	Owner	National Register Status
102104 U3629555900091	LOCAL ROAD	MAGELLAN CANAL	Concrete Box Culvert	1960	City or Municipal Highway Agency	Not eligible
102111 U3629579900661	CITY STREET	WASHINGTON.AVE.CANAL	Concrete Deck Girder	1960	City or Municipal Highway Agency	Not eligible
102112 U3629585900751	LOCAL ROAD	PALMETTO CANAL	Concrete Deck & Bents w/ Steel I-Beam	1957	City or Municipal Highway Agency	Not eligible
102113 U3630002900581	LOCAL ROAD	CITY PARK LAGOON	Concrete Arch	1937	City or Municipal Highway Agency	Eligible
102114 U3630002900571	LOCAL ROAD	CITY PARK LAGOON	Concrete Arch	1937	City or Municipal Highway Agency	Eligible
102115 U3630000900541	LOCAL ROAD	CITY PARK LAGOON	Concrete Arch	1939	City or Municipal Highway Agency	Eligible
102117 U3630026895981	LOCAL ROAD	MORRISON CANAL	Concrete Slab	1960	City or Municipal Highway Agency	Not eligible
102118 U3630026895982	LOCAL ROAD	MORRISON CANAL	Concrete Slab	1960	City or Municipal Highway Agency	Not eligible
102119 U3629585900541	LOCAL ROAD	BAYOU SAINT JOHN	Concrete Slab	1964	City or Municipal Highway Agency	Not eligible
102120 U3629585900542	LOCAL ROAD	BAYOU SAINT JOHN	Concrete Slab	1965	City or Municipal Highway Agency	Not eligible
102121 U3629594900521	LOCAL ROAD	BAYOU SAINT JOHN	Concrete Deck & Bents w/ Steel I-Beam	1949	City or Municipal Highway Agency	Not eligible
102123 U3630007900511	LOCAL ROAD	BAYOU SAINT JOHN	Concrete Deck & Bents w/ Steel I-Beam	1962	City or Municipal Highway Agency	Not eligible
102124 U3630007900512	LOCAL ROAD	BAYOU SAINT JOHN	Concrete Deck & Bents w/ Steel I-Beam	1962	City or Municipal Highway Agency	Not eligible
102133 U3630013900421	LOCAL ROAD	LONDON AV.CANAL	Steel continuous stringer/multi-beam or girder	1958	City or Municipal Highway Agency	Not eligible
102136 U3629586900541	LOCAL ROAD	BAYOU SAINT JOHN	Concrete Deck & Bents w/ Steel I-Beam	1951	City or Municipal Highway Agency	Not eligible
102137 U3629552900081	LOCAL ROAD	MAGELLAN CANAL	Concrete Deck & Bents w/ Steel I-Beam	1958	City or Municipal Highway Agency	Not eligible
102138 U3630012900501	LOCAL ROAD	BAYOU ST. JOHN	Concrete Slab	1963	City or Municipal Highway Agency	Not eligible

*Structure number only is shown for federally-owned bridges without a LADOTD recall number; off-system bridges not owned by LADOTD or a federal agency are assigned a number beginning with “XXXX.”

Appendix C - National Register Status for Pre-1971 Bridges

Orleans Parish

Recall No.* Structure No.	Facility Carried	Feature Crossed	Structure Type	Year Built	Owner	National Register Status
102139 U3630012900502	LOCAL ROAD	BAYOU ST. JOHN	Concrete Slab	1963	City or Municipal Highway Agency	Not eligible
102144 U3629592900271	LOCAL ROAD	FLORIDA AVE.	Steel stringer/multi-beam or girder	1960	City or Municipal Highway Agency	Not eligible
102145 U3629587900261	LOCAL ROAD	RR YARD @ GALVEZ ST.	Steel I-Beam (Rolled) - Continuous	1950	City or Municipal Highway Agency	Not eligible
102146 U3629592900291	LOCAL ROAD	FRANKLIN AVE @ FLA.CANAL	Concrete Deck & Bents w/ Steel I-Beam	1950	City or Municipal Highway Agency	Not eligible
102147 U3629592900292	LOCAL ROAD	CREEK	Concrete Deck & Bents w/ Steel I-Beam	1950	City or Municipal Highway Agency	Not eligible
102150 U3629592900272	LOCAL ROAD	FLORIDA AVE	Steel Plate Girder	1960	City or Municipal Highway Agency	Not eligible
102152 U3629590900221	LOCAL ROAD	FLORIDA AVE CANAL	Concrete Box Culvert	1964	City or Municipal Highway Agency	Not eligible
102203 P3630018895872	LOCAL ROAD	CITRUS CANAL	Concrete Slab	1960	City or Municipal Highway Agency	Not eligible
102210 P3630029895821	LOCAL ROAD	BERG CANAL	Concrete Slab	1960	City or Municipal Highway Agency	Not eligible
102216 P3630019900032	LOCAL ROAD	MORRISON CANAL	Concrete Precast Slab Units	1960	City or Municipal Highway Agency	Previously determined not eligible
102221 P3630019900031	LOCAL ROAD	MORRISON CANAL	Concrete Precast Slab Units	1960	City or Municipal Highway Agency	Previously determined not eligible
102226 P3629591900591	LOCAL ROAD	CITY PARK LAGOON	Concrete Arch	1938	Other Local Agency	Eligible
102227 P3629591900571	LOCAL ROAD	CITY PARK LAGOON	Concrete Arch	1924	Local Park, Forest or Reservation Agency	Eligible
102228 P3630024895531	LOCAL ROAD	CANAL	Concrete Slab	1960	City or Municipal Highway Agency	Not eligible
102232 P3630030895801	LOCAL ROAD	CANAL	Concrete Slab	1960	City or Municipal Highway Agency	Not eligible
102233 P3629593900551	LOCAL ROAD	CITY PARK LAGOON	Concrete Arch	1938	Local Park, Forest or Reservation Agency	Eligible
102234 P3629592900561	LOCAL ROAD	CITY PARK LAGOON	Concrete rigid frame	1938	Local Park, Forest or Reservation Agency	Eligible

*Structure number only is shown for federally-owned bridges without a LADOTD recall number; off-system bridges not owned by LADOTD or a federal agency are assigned a number beginning with “XXXX.”

Appendix C - National Register Status for Pre-1971 Bridges

Orleans Parish

Recall No.* Structure No.	Facility Carried	Feature Crossed	Structure Type	Year Built	Owner	National Register Status
102235 P3629594900561	LOCAL ROAD	CITY PARK LAGOON	Concrete Arch	1936	Local Park, Forest or Reservation Agency	Eligible
102236 P3629595900071	LOCAL ROAD	CITY PARK LAGOON	Concrete Arch	1936	Local Park, Forest or Reservation Agency	Eligible
102237 P3629599900571	LOCAL ROAD	CITY PARK LAGOON	Concrete Arch	1936	Local Park, Forest or Reservation Agency	Eligible
102241 U3630007900581	LOCAL ROAD	CITY PARK LAGOON	Concrete Pipe Culvert	1960	City or Municipal Highway Agency	Not eligible
102245 P3630023895471	LOCAL ROAD	CANAL	Concrete Slab	1970	City or Municipal Highway Agency	Not eligible
102252 U3629591900181	LOCAL ROAD	FLORIDA AVE.	Steel Plate Girder	1960	City or Municipal Highway Agency	Not eligible
102253 U3629591900182	LOCAL ROAD	FLORIDA AVE.	Steel Plate Girder	1960	City or Municipal Highway Agency	Not eligible
102256 P3629593900271	LOCAL ROAD	DRAINAGE DITCH	Concrete Deck & Bents w/ Steel I-Beam	1960	City or Municipal Highway Agency	Not eligible
102301 P3630020900021	LOCAL ROAD	LAWRENCE CANAL	Concrete Precast Slab Units	1960	City or Municipal Highway Agency	Not eligible
102304 P3629562900171	LOCAL ROAD	MAGELLAN CANAL	Concrete Box Culvert	1960	City or Municipal Highway Agency	Not eligible
200820 02360070101061	US0061	I-10	Concrete Deck & Bents w/ Steel I-Beam	1940	State of Louisiana	Not eligible
200830 02360180105351	US0011	US 11 OVER I-10	Steel Plate Girder - Continuous	1965	State of Louisiana	Not eligible
201620 02364509011211	LA3021	LA 3021 OVER I-10	Steel Plate Girder - Continuous	1966	State of Louisiana	Not eligible
201810 02364509004154	US0090	OVER CITY STREETS	Steel Plate Girder	1956	State of Louisiana	Not eligible
202920 U3629576900601	LOCAL ROAD	I-10/RR/CITY STS.	Concrete Deck w/ Composite Welded I-Beams - Continuous	1951	City or Municipal Highway Agency	Not eligible
202960 U3629574900581	LOCAL ROAD	I-10; RR; STS	Concrete Deck & Bents w/ Steel I-Beam	1951	City or Municipal Highway Agency	Not eligible

*Structure number only is shown for federally-owned bridges without a LADOTD recall number; off-system bridges not owned by LADOTD or a federal agency are assigned a number beginning with “XXXX.”

Appendix C - National Register Status for Pre-1971 Bridges

Ouachita Parish

Recall No.* Structure No.	Facility Carried	Feature Crossed	Structure Type	Year Built	Owner	National Register Status
024339 05370010901701	US0080	CURRY CREEK	Concrete Deck Girder	1951	State of Louisiana	Not eligible
024340 05370010905061	US0080	CURRY CREEK	Concrete Box Culvert	1960	State of Louisiana	Not eligible
024350 05370010905131	US0080	US 80 OVER I-20	Concrete Deck w/ Composite Welded I-Beams	1960	State of Louisiana	Not eligible
024360 05370010905761	US0080	BROWNLEE CREEK	Concrete Deck Girder	1951	State of Louisiana	Previously determined not eligible
024370 05370010907861	US0080	PATRICK CREEK	Concrete Deck Girder	1951	State of Louisiana	Previously determined not eligible
024390 05370010912901	US0080	STEEP BAYOU	Concrete Deck Girder	1951	State of Louisiana	Not eligible
024400 05370010918151	US0080	OUACHITA RIVER-LOUISVILLE	Steel Plate Girder Bascule Span	1935	State of Louisiana	Previously determined eligible
024410 05370010919261	US0080	YOUNGS BAYOU	Concrete Box Culvert	1935	State of Louisiana	Not eligible
024420 05370010920351	US0080	YOUNGS BAYOU	Concrete Slab	1962	State of Louisiana	Not eligible
024430 05370020103111	US0080	MO PAC RR SICARD	Steel I-Beam (Rolled) - Continuous	1935	State of Louisiana	Eligible
024440 05370020109381	US0080	WEST RELIEF	Concrete Slab	1955	State of Louisiana	Previously determined not eligible
024460 05370150810921	US0165B	CREEK	Concrete Box Culvert	1951	State of Louisiana	Not eligible
024490 05370153100881	US0165	BAYOU MOUCHOIR	Concrete Slab	1963	State of Louisiana	Not eligible
024500 05370153100882	US0165	BAYOU MOUCHOIR	Concrete Slab	1963	State of Louisiana	Not eligible
024510 05370153101061	US0165	BAYOU MOUCHOIR	Concrete Slab	1963	State of Louisiana	Not eligible
024520 05370153101062	US0165	BAYOU MOUCHOIR	Concrete Slab	1963	State of Louisiana	Not eligible
024530 05370153103651	US0165	PINE BAYOU	Concrete Slab	1963	State of Louisiana	Not eligible

*Structure number only is shown for federally-owned bridges without a LADOTD recall number; off-system bridges not owned by LADOTD or a federal agency are assigned a number beginning with “XXXX.”

Appendix C - National Register Status for Pre-1971 Bridges

Ouachita Parish

Recall No.* Structure No.	Facility Carried	Feature Crossed	Structure Type	Year Built	Owner	National Register Status
024540 05370153103652	US0165	PINE BAYOU	Concrete Slab	1963	State of Louisiana	Not eligible
024550 05370153105821	US0165	YOUNGS BAYOU	Concrete Slab	1966	State of Louisiana	Not eligible
024560 05370153105822	US0165	YOUNGS BAYOU	Concrete Slab	1966	State of Louisiana	Not eligible
024570 05370153105823	US0165	YOUNGS BAYOU	Concrete Precast Slab Units	1966	State of Louisiana	Not eligible
024580 05370153105824	US0165	YOUNGS BAYOU	Concrete Precast Slab Units	1966	State of Louisiana	Not eligible
024610 05370153106361	US0165	LA 594&ICRR	Concrete Deck & Bents w/ Steel I-Beam	1966	State of Louisiana	Not eligible
024620 05370153106362	US0165	LA 549 & ICRR	Concrete Deck & Bents w/ Steel I-Beam	1966	State of Louisiana	Not eligible
024630 05370153107521	US0165	MPRR US 165	Concrete Prestressed Girders	1966	State of Louisiana	Not eligible
024640 05370153107522	US0165	MP R/R	Concrete Prestressed Girders	1966	State of Louisiana	Not eligible
024650 05370261000001	LA0015	BAYOU LAFOUCHE	Concrete Deck & Bents w/ Steel I-Beam	1953	State of Louisiana	Not eligible
024660 05370261001081	LA0015	BAYOU	Concrete Slab	1954	State of Louisiana	Not eligible
024670 05370261001681	LA0015	BLACK STEEP BAYOU	Concrete Slab	1954	State of Louisiana	Not eligible
024680 05370261006961	LA0015	BAYOU	Concrete Slab	1951	State of Louisiana	Not eligible
024720 05370380105211	LA0139	CREEK	Concrete Box Culvert	1937	State of Louisiana	Not eligible
024790 05370670900761	LA0034	LAPINE CREEK BRIDGE	Concrete Slab	1967	State of Louisiana	Not eligible
024800 05370670902351	LA0034	CHENIERE CREEK	Concrete Slab	1970	State of Louisiana	Not eligible
024810 05370670903181	LA0034	CHENIERE CREEK RELIEF	Concrete Slab	1970	State of Louisiana	Not eligible

*Structure number only is shown for federally-owned bridges without a LADOTD recall number; off-system bridges not owned by LADOTD or a federal agency are assigned a number beginning with “XXXX.”

Appendix C - National Register Status for Pre-1971 Bridges

Ouachita Parish

Recall No.* Structure No.	Facility Carried	Feature Crossed	Structure Type	Year Built	Owner	National Register Status
024820 05370670906391	LA0034	BAYOU BLACK	Concrete Deck Girder	1953	State of Louisiana	Not eligible
024830 05370670907131	LA0034	LA 34 OVER I-20	Concrete Deck w/ Composite Welded I-Beams	1965	State of Louisiana	Not eligible
024900 05371580100681	LA0546	GUYTON CREEK	Concrete Box Culvert	1926	State of Louisiana	Not eligible
024910 05371580103101	LA0546	CLARKS CREEK	Concrete Deck Girder	1950	State of Louisiana	Not eligible
024920 05371580104791	LA0546	WILDERS CREEK	Concrete Deck Girder	1950	State of Louisiana	Not eligible
024990 05371590306151	LA0557	PRAIRION BAYOU	Concrete Precast Slab Units	1964	State of Louisiana	Not eligible
025000 05371590309231	LA0557	RAWLS BRANCH	Concrete Deck Girder	1951	State of Louisiana	Not eligible
025040 05373150203831	LA0143	D'ARBONNE BAYOU	Concrete Deck w/ Composite Welded I-Beams	1962	State of Louisiana	Not eligible
025050 05373150206901	LA0143	CROSS BAYOU	Concrete Slab	1952	State of Louisiana	Not eligible
025060 05373170101221	LA0151	CREEK	Treated Timber Trestle (w/ Concrete Deck)	1958	State of Louisiana	Not eligible
025070 05373170101871	LA0151	CREEK	Treated Timber Trestle (w/ Concrete Deck)	1958	State of Louisiana	Not eligible
025080 05373170105211	LA0151	NORTH CHENIERE CR	Treated Timber Trestle (w/ Concrete Deck)	1958	State of Louisiana	Not eligible
025090 05373170105681	LA0151	CREEK	Treated Timber Trestles	1958	State of Louisiana	Not eligible
025100 05373170200931	LA0151	LA 151 OVER I-20	Concrete Deck & Bents w/ Steel I-Beam	1960	State of Louisiana	Not eligible
025110 05373170201131	LA0151	CURRYS CREEK	Treated Timber Trestles	1950	State of Louisiana	Not eligible
025146 05373170204131	LA0151	CREEK	Concrete Precast Slab Units	1970	State of Louisiana	Not eligible
025148 05373170204221	LA0151	CREEK	Concrete Precast Slab Units	1967	State of Louisiana	Not eligible

*Structure number only is shown for federally-owned bridges without a LADOTD recall number; off-system bridges not owned by LADOTD or a federal agency are assigned a number beginning with “XXXX.”

Appendix C - National Register Status for Pre-1971 Bridges

Ouachita Parish

Recall No.* Structure No.	Facility Carried	Feature Crossed	Structure Type	Year Built	Owner	National Register Status
025160 05373170206181	LA0151	COCKEREL CREEK	Treated Timber Trestles	1967	State of Louisiana	Not eligible
025177 05373250100901	LA0553	DRAINAGE CANAL	Concrete Box Culvert	1936	State of Louisiana	Not eligible
025190 05373260100711	LA0594	LA 594 OVER I-20	Concrete Deck w/ Composite Welded I-Beams	1965	State of Louisiana	Not eligible
025200 05373260101041	LA0594	YOUNGS BAYOU	Concrete Box Culvert	1922	State of Louisiana	Not eligible
025210 05373260101411	LA0594	YOUNGS BAYOU	Concrete Slab	1965	State of Louisiana	Not eligible
025280 05373260204021	LA0594	CANEY CREEK	Treated Timber Trestles	1954	State of Louisiana	Not eligible
025300 05374510601491	LOC RD	I-20	Concrete Deck & Bents w/ Steel I-Beam	1960	State of Louisiana	Not eligible
025410 05374510606081	LOC RD	I-20	Concrete Deck w/ Composite Welded I-Beams	1964	State of Louisiana	Not eligible
025480 05374510611901	LOC RD	I-20	Concrete Deck w/ Composite Welded I-Beams	1963	State of Louisiana	Not eligible
025510 05374510613171	LA3249	I-20	Concrete Deck w/ Composite Welded I-Beams	1963	State of Louisiana	Not eligible
025530 05374510614171	LOC RD	LOCAL ROAD OVER I-20	Concrete Deck w/ Composite Welded I-Beams	1963	State of Louisiana	Not eligible
025680 05374510619351	CITYST	I-20	Concrete Deck w/ Composite Welded I-Beams	1965	State of Louisiana	Not eligible
025750 05374510620321	LOC RD	I-20	Concrete Prestressed Girders	1968	State of Louisiana	Not eligible
025780 05374510621581	LOC RD	I-20	Concrete Prestressed Girders	1968	State of Louisiana	Not eligible
025810 05374510625321	LOC RD	I-20	Concrete Prestressed Girders	1968	State of Louisiana	Not eligible
025860 05378370401671	LA08406	CREEK	Concrete Slab	1962	State of Louisiana	Not eligible
025900 05378371203061	LA3033	CREEK	Treated Timber Trestles	1951	State of Louisiana	Previously determined not eligible

*Structure number only is shown for federally-owned bridges without a LADOTD recall number; off-system bridges not owned by LADOTD or a federal agency are assigned a number beginning with “XXXX.”

Appendix C - National Register Status for Pre-1971 Bridges

Ouachita Parish

Recall No.* Structure No.	Facility Carried	Feature Crossed	Structure Type	Year Built	Owner	National Register Status
025910 05378371203841	LA3033	CHENIERE SPILLWAY	Concrete Deck Girder	1947	State of Louisiana	Previously determined not eligible
025920 05378371404121	LA0838	CHENIERE CREEK	Treated Timber Trestle (w/ Concrete Deck)	1955	State of Louisiana	Not eligible
025930 05378371404221	LA0838	CREEK	Treated Timber Trestle (w/ Concrete Deck)	1955	State of Louisiana	Not eligible
025940 05378371405131	LA0838	CREEK	Treated Timber Trestle (w/ Concrete Deck)	1955	State of Louisiana	Not eligible
025950 05378371406361	LA0838	STEEP BAYOU	Treated Timber Trestles	1955	State of Louisiana	Not eligible
025960 05378371502001	LA0134	MILL BAYOU	Concrete Precast Slab Units	1957	State of Louisiana	Not eligible
025970 05378371502801	LA0134	CREEK	Concrete Precast Slab Units	1957	State of Louisiana	Not eligible
050063 U3732311920591	LOCAL ROAD	COON CREEK	Timber Trestle w/ I-Beam Stringers (w/ Timber Deck)	1955	City or Municipal Highway Agency	Not eligible
050140 05370153106368	US0165	INTERSTATE 20 RAMP D	Concrete Deck & Bents w/ Steel I-Beam	1966	State of Louisiana	Not eligible
050143 05370153106365	US0165	165 ON RAMP RAMP C	Concrete Deck & Bents w/ Steel I-Beam	1966	State of Louisiana	Not eligible
050144 05370670907132	LA0034	INTERSTATE 20	Concrete Deck w/ Composite Welded I-Beams	1965	State of Louisiana	Not eligible
400001 P3732249921111	LOCAL ROAD	DRAIN TO LAPINE BAYOU	Treated Timber Trestles	1960	Parish Highway Agency	Not eligible
400005 P3732235921041	LOCAL ROAD	LAPINE BAYOU	Treated Timber Trestles	1970	Parish Highway Agency	Not eligible
400006 P3732315921311	LOCAL ROAD	STEEP BAYOU	Treated Timber Trestles	1970	Parish Highway Agency	Not eligible
400009 P3732311921691	LOCAL ROAD	PATRICK CREEK	Treated Timber Trestles	1960	Parish Highway Agency	Not eligible
400014 P3732307921661	LOCAL ROAD	PATRICK CREEK	Treated Timber Trestles	1970	Parish Highway Agency	Not eligible
400018 P3732218920971	LOCAL ROAD	WATSON BRANCH	Treated Timber Trestles	1960	Parish Highway Agency	Not eligible

*Structure number only is shown for federally-owned bridges without a LADOTD recall number; off-system bridges not owned by LADOTD or a federal agency are assigned a number beginning with “XXXX.”

Appendix C - National Register Status for Pre-1971 Bridges

Ouachita Parish

Recall No.* Structure No.	Facility Carried	Feature Crossed	Structure Type	Year Built	Owner	National Register Status
400024 P3732204921051	LOCAL ROAD	PRAIRION BAYOU	Treated Timber Trestles	1960	Parish Highway Agency	Not eligible
400025 P3732204921211	LOCAL ROAD	SOUTH PRONG PRARION BAYOU	Treated Timber Trestles	1970	Parish Highway Agency	Not eligible
400034 P3732299921861	LOCAL ROAD	DRAIN TO CHENIERE CREEK	Treated Timber Trestles	1970	Parish Highway Agency	Not eligible
400035 P3732242921581	LOCAL ROAD	DRAIN TO LONGS CREEK	Treated Timber Trestles	1965	Parish Highway Agency	Not eligible
400036 P3732241921561	LOCAL ROAD	LONGS CREEK	Treated Timber Trestles	1965	Parish Highway Agency	Not eligible
400059 P3732343922131	LOCAL ROAD	EUREKA CREEK	Treated Timber Trestles	1960	Parish Highway Agency	Not eligible
400082 P3732201920651	LOCAL ROAD	PRAIRION BAYOU	Treated Timber Trestles	1968	Parish Highway Agency	Not eligible
400177 P3732276920271	LOCAL ROAD	YOUNGS BAYOU	Treated Timber Trestles	1970	Parish Highway Agency	Not eligible
400210 P3732361920901	CITY STREET	CROSS BAYOU	Treated Timber Trestles	1960	City or Municipal Highway Agency	Not eligible
400224 P3732241922241	LOCAL ROAD	SOUTH CHENIERE CREEK	Treated Timber Trestles	1967	Parish Highway Agency	Not eligible
400318 P3732239922101	LOCAL ROAD	MILTON CREEK	Treated Timber Trestles	1965	Parish Highway Agency	Not eligible
400387 P3732177921811	LOCAL ROAD	MOODY CREEK	Treated Timber Trestles	1960	Parish Highway Agency	Not eligible
400389 P3732182921611	LOCAL ROAD	BRANCH OF CYPRESS CREEK	Treated Timber Trestles	1965	Parish Highway Agency	Not eligible
400395 P3732181921611	LOCAL ROAD	BRANCH OF CYPRESS CREEK	Treated Timber Trestles	1970	Parish Highway Agency	Not eligible
400396 P3732215921791	LOCAL ROAD	ROGERS CREEK	Treated Timber Trestles	1960	Parish Highway Agency	Not eligible
400398 P3732184921611	LOCAL ROAD	CYPRESS CREEK	Treated Timber Trestles	1965	Parish Highway Agency	Not eligible
400411 P3732218921861	LOCAL ROAD	ROGERS CREEK	Treated Timber Trestles	1960	Parish Highway Agency	Not eligible

*Structure number only is shown for federally-owned bridges without a LADOTD recall number; off-system bridges not owned by LADOTD or a federal agency are assigned a number beginning with “XXXX.”

Appendix C - National Register Status for Pre-1971 Bridges

Ouachita Parish

Recall No.* Structure No.	Facility Carried	Feature Crossed	Structure Type	Year Built	Owner	National Register Status
400413 P3732202921951	LOCAL ROAD	ICG RAILROAD	Treated Timber Trestles	1942	Parish Highway Agency	Not eligible
400414 P3732221921841	LOCAL ROAD	ROGERS CREEK	Treated Timber Trestles	1960	Parish Highway Agency	Not eligible
400415 P3732224921861	LOCAL ROAD	ROGERS CREEK	Treated Timber Trestles	1960	Parish Highway Agency	Not eligible
400421 P3732236922341	LOCAL ROAD	BRANCH OF CLEAR CREEK	Treated Timber Trestles	1960	Parish Highway Agency	Not eligible
400423 P3732253922061	LOCAL ROAD	GUYTON CREEK	Treated Timber Trestles	1964	Parish Highway Agency	Not eligible
400424 P3732235922021	LOCAL ROAD	BROWN CREEK	Treated Timber Trestles	1965	Parish Highway Agency	Not eligible
400425 P3732236921561	LOCAL ROAD	LONGS CREEK	Treated Timber Trestles	1965	Parish Highway Agency	Not eligible
400426 P3732233922301	LOCAL ROAD	COLLIE BRANCH	Treated Timber Trestles	1960	Parish Highway Agency	Not eligible
400433 P3732261922111	LOCAL ROAD	BOOKER BRANCH	Treated Timber Trestles	1965	Parish Highway Agency	Not eligible
400438 P3732275922131	LOCAL ROAD	CLARK CREEK	Treated Timber Trestles	1960	Parish Highway Agency	Not eligible
400439 P3732261921821	LOCAL ROAD	CLARK CREEK	Treated Timber Trestles	1960	Parish Highway Agency	Not eligible
400440 P3732257921911	LOCAL ROAD	BOOKER BRANCH	Treated Timber Trestles	1960	Parish Highway Agency	Not eligible
400443 P3732345922191	LOCAL ROAD	CARLTON CREEK	Treated Timber Trestles	1964	Parish Highway Agency	Not eligible
400450 P3732348922351	LOCAL ROAD	COCKERELL CREEK	Treated Timber Trestles	1962	Parish Highway Agency	Not eligible
400491 U3732303920881	LOCAL ROAD	BLACK BAYOU	Treated Timber Trestles	1960	Parish Highway Agency	Not eligible
400493 U3732329921031	LOCAL ROAD	DARBONNE BAYOU	Treated Timber Trestles	1968	Parish Highway Agency	Not eligible
400507 P3732321920651	LOCAL ROAD	HARRISON CREEK	Concrete Slab	1962	City or Municipal Highway Agency	Not eligible

*Structure number only is shown for federally-owned bridges without a LADOTD recall number; off-system bridges not owned by LADOTD or a federal agency are assigned a number beginning with “XXXX.”

Appendix C - National Register Status for Pre-1971 Bridges

Ouachita Parish

Recall No.* Structure No.	Facility Carried	Feature Crossed	Structure Type	Year Built	Owner	National Register Status
400514 P3732309920641	LOCAL ROAD	W PRONG YOUNGS BAYOU	Concrete Slab	1970	City or Municipal Highway Agency	Not eligible
400517 P3732309920701	LOCAL ROAD	WEST PRONG YOUNGS BAYOU	Concrete Slab	1962	City or Municipal Highway Agency	Not eligible
400523 P3732307920591	LOCAL ROAD	W PRONG YOUNGS BAYOU	Concrete Slab	1970	City or Municipal Highway Agency	Not eligible
400553 P3732347915741	LOCAL ROAD	PATRICK BAYOU	Treated Timber Trestles	1965	Parish Highway Agency	Not eligible
400558 U3732262920581	LOCAL ROAD	LTI CREEK	Treated Timber Trestles	1970	Parish Highway Agency	Not eligible
400607 P3732411920281	LOCAL ROAD	BARTHOLOMEW BAYOU	Concrete Slab	1968	Parish Highway Agency	Not eligible
400727 U3732316920491	LOCAL ROAD	DESIARD BAYOU	Concrete Prestressed Girders	1966	City or Municipal Highway Agency	Not eligible
400740 P3732308920651	LOCAL ROAD	PINE ST.AND TENTH ST.INT.	Concrete Deck & Bents w/ Steel I-Beam	1970	City or Municipal Highway Agency	Not eligible
400763 P3732287915761	LOCAL ROAD	GOURD BAYOU	Treated Timber Trestles	1965	Parish Highway Agency	Not eligible
400764 P3732255915961	LOCAL ROAD	YOUNGS BAYOU	Treated Timber Trestles	1965	Parish Highway Agency	Not eligible
400851 P3732291920431	LOCAL ROAD	YOUNGS BAYOU	Treated Timber Trestles	1965	Parish Highway Agency	Not eligible
400852 P3732291920411	LOCAL ROAD	YOUNGS BAYOU CANAL	Treated Timber Trestles	1965	Parish Highway Agency	Not eligible
400889 U3732314920582	LOCAL ROAD	YOUNGS BAYOU	Concrete Slab	1961	City or Municipal Highway Agency	Not eligible
400894 U3732309920591	LOCAL ROAD	DRAINAGE CANAL	Concrete Slab	1961	City or Municipal Highway Agency	Not eligible
400895 U3732311920551	LOCAL ROAD	YOUNGS BAYOU	Concrete Slab	1961	City or Municipal Highway Agency	Not eligible
400896 U3732311920571	LOCAL ROAD	YOUNGS BAYOU	Concrete Slab	1961	City or Municipal Highway Agency	Not eligible
400897 U3732309920541	LOCAL ROAD	YOUNGS BAYOU	Concrete Slab	1962	City or Municipal Highway Agency	Not eligible

*Structure number only is shown for federally-owned bridges without a LADOTD recall number; off-system bridges not owned by LADOTD or a federal agency are assigned a number beginning with “XXXX.”

Appendix C - National Register Status for Pre-1971 Bridges

Ouachita Parish

Recall No.* Structure No.	Facility Carried	Feature Crossed	Structure Type	Year Built	Owner	National Register Status
400898 U3732313920551	LOCAL ROAD	DRAINAGE DITCH	Concrete Prestressed Channel Units (Welded)	1970	City or Municipal Highway Agency	Not eligible
400918 P3732376915681	LOCAL ROAD	LONG BRIDGE CREEK	Treated Timber Trestles	1965	Parish Highway Agency	Not eligible
400925 P3732237920471	LOCAL ROAD	DRAIN TO PRAIRIE BAYOU	Metal Arch or Pipe Culvert	1970	Parish Highway Agency	Not eligible
400928 P3732312920501	LOCAL ROAD	CONCRETE CANAL	Concrete Deck & Bents w/ Steel I-Beam	1961	City or Municipal Highway Agency	Not eligible
501652 05370670905481	LA0034	CREEK	Concrete Box Culvert	1967	State of Louisiana	Not eligible
XXXX11	LOCAL ROAD	BAYOU DESIARD	Concrete rigid frame	1910	City or Municipal Highway Agency	Eligible

*Structure number only is shown for federally-owned bridges without a LADOTD recall number; off-system bridges not owned by LADOTD or a federal agency are assigned a number beginning with “XXXX.”

Appendix C - National Register Status for Pre-1971 Bridges

Plaquemines Parish

Recall No.* Structure No.	Facility Carried	Feature Crossed	Structure Type	Year Built	Owner	National Register Status
002480 02380620200061	LA0023	ALGIERS OUTFALL CANAL	Concrete Slab	1958	State of Louisiana	Not eligible
002490 02380620200062	LA0023	ALGIERS OUTFALL C	Concrete Slab	1958	State of Louisiana	Not eligible
002500 02380620200432	LA0023	I C WATERWAY	Steel Vertical Lift Span	1967	State of Louisiana	Eligible
002520 02380620201141	LA0023	BAYOU BARRIERE	Concrete Slab	1968	State of Louisiana	Not eligible
002530 02380620201142	LA0023	BAYOU BARRIERE	Concrete Deck & Bents w/ Steel I-Beam	1956	State of Louisiana	Not eligible
103004 P3829373895261	LOCAL ROAD	DRAINAGE CANAL	Concrete Precast Slab Units	1968	Parish Highway Agency	Not eligible
103005 P3829363894991	LOCAL ROAD	DRAINAGE CANAL	Concrete Precast Slab Units	1968	Parish Highway Agency	Not eligible
103006 P3829361894961	LOCAL ROAD	DRAINAGE CANAL	Concrete Precast Slab Units	1965	Parish Highway Agency	Not eligible
103011 P3829350894771	LOCAL ROAD	DRAINAGE CANAL	Concrete Precast Slab Units	1968	Parish Highway Agency	Not eligible
103012 P3829336894591	LOCAL ROAD	DRAINAGE CANAL	Concrete Precast Slab Units	1960	Parish Highway Agency	Not eligible
103018 P3829369895161	LOCAL ROAD	DRAINAGE CANAL	Concrete Precast Slab Units	1965	Parish Highway Agency	Not eligible
103025 P3829515900061	LOCAL ROAD	BARRIERE ROAD	Concrete Deck & Bents w/ Steel I-Beam	1960	Parish Highway Agency	Not eligible
1LA0104	Concord Road	Bayou Barriere	Steel stringer/multi-beam or girder	1954	Navy/Marines	Not eligible

*Structure number only is shown for federally-owned bridges without a LADOTD recall number; off-system bridges not owned by LADOTD or a federal agency are assigned a number beginning with “XXXX.”

Appendix C - National Register Status for Pre-1971 Bridges

Pointe Coupee Parish

Recall No.* Structure No.	Facility Carried	Feature Crossed	Structure Type	Year Built	Owner	National Register Status
054760 61390080202591	US0190	STREAM NO NAME	Concrete Box Culvert	1952	State of Louisiana	Not eligible
054800 61390080301951	US0190	STREAM	Concrete Box Culvert	1933	State of Louisiana	Not eligible
054810 61390080303251	US0190	STREAM	Concrete Box Culvert	1933	State of Louisiana	Not eligible
054820 61390080303921	US0190	STREAM	Concrete Box Culvert	1933	State of Louisiana	Not eligible
054830 61390080306461	US0190	MORGANZA FLDWY	Concrete Deck Girder	1945	State of Louisiana	Eligible
054850 61390520302671	LA0001	MORGANZA SPILLWAY	Concrete Deck Girder	1954	State of Louisiana	Previously determined eligible
054860 61390520306371	LA0001	BAYOU WHITE VINE	Concrete Box Culvert	1935	State of Louisiana	Not eligible
054870 61390520401271	LA0001	BAYOU FISHER	Concrete Box Culvert	1936	State of Louisiana	Not eligible
054880 61390520403531	LA0001	BAYOU MOREAU	Concrete Precast Slab Units	1957	State of Louisiana	Not eligible
054900 61391770105911	LA0015	OLD RIVER NAV. CANAL	Steel Vertical Lift Span	1964	State of Louisiana	Eligible
054910 61392190500041	LA0077	STREAM	Concrete Box Culvert	1932	State of Louisiana	Not eligible
054918 61392190600021	LA0010	STREAM	Concrete rigid frame	1923	State of Louisiana	Eligible
054920 61392190603121	LA0010	BAYOU MORRIS	Concrete rigid frame	1923	State of Louisiana	Eligible
054950 61392233001201	LA0417	LATERAL 415 W	Concrete Slab	1958	State of Louisiana	Not eligible
054960 61392233005341	LA0417	CLAY BAYOU	Concrete Deck Girder	1948	State of Louisiana	Not eligible
054990 61392270300171	LA0413	BAYOU POYDRAS	Concrete Box Culvert	1923	State of Louisiana	Not eligible
055000 61392270400371	LA0413	BAYOU CHANEL	Treated Timber Trestles	1968	State of Louisiana	Not eligible

*Structure number only is shown for federally-owned bridges without a LADOTD recall number; off-system bridges not owned by LADOTD or a federal agency are assigned a number beginning with “XXXX.”

Appendix C - National Register Status for Pre-1971 Bridges

Pointe Coupee Parish

Recall No.* Structure No.	Facility Carried	Feature Crossed	Structure Type	Year Built	Owner	National Register Status
055010 61392270402681	LA0413	BAYOU DISCHARGE	Treated Timber Trestles	1968	State of Louisiana	Not eligible
055040 61398390400161	LA0417	JOHNSON CANAL	Concrete Slab	1962	State of Louisiana	Not eligible
055070 61398390801971	LA0081	W-11 LATERAL #2	Concrete Precast Slab Units	1969	State of Louisiana	Not eligible
055080 61398390804321	LA0081	BAYOU BLACK	Concrete Precast Slab Units	1969	State of Louisiana	Not eligible
055090 61398391201091	LA0978	BAYOU GROSSE TETE	Concrete Slab	1962	State of Louisiana	Not eligible
055110 61398392600151	LA0983	BAYOU CHENAL	Concrete Slab	1956	State of Louisiana	Not eligible
055114 61398392401031	LA3131	PORTAGE CANAL	Concrete Slab	1970	State of Louisiana	Not eligible
610226 61390080201221	US0190	US 190 OVER SERE BAYOU	Concrete Slab	1952	State of Louisiana	Not eligible
610227 61390080201222	US0190	US 190 OVER SERE BAYOU	Concrete Slab	1952	State of Louisiana	Not eligible
610267 P3930375912611	LOCAL ROAD	BAYOU	Treated Timber Trestles	1970	Parish Highway Agency	Not eligible
800408 P3930333912521	LOCAL ROAD	BAYOU SERE	Concrete Precast Slab Units	1970	Parish Highway Agency	Not eligible
800412 P3930369912571	LOCAL ROAD	THE CHENAL	Timber Trestle w/ I-Beam Stringers (w/ Timber Deck)	1965	Parish Highway Agency	Not eligible

*Structure number only is shown for federally-owned bridges without a LADOTD recall number; off-system bridges not owned by LADOTD or a federal agency are assigned a number beginning with “XXXX.”

Appendix C - National Register Status for Pre-1971 Bridges

Rapides Parish

Recall No.* Structure No.	Facility Carried	Feature Crossed	Structure Type	Year Built	Owner	National Register Status
039230 08400080800001	US0071	BAYOU BOEUF	Concrete Deck Girder	1931	State of Louisiana	Not eligible
039270 08400080916611	US0167X	HORSESHOE CANAL	Concrete Slab	1958	State of Louisiana	Not eligible
039280 08400083001051	US0071	DIVERSION CANAL	Concrete Box Culvert	1943	State of Louisiana	Not eligible
039290 08400083003891	US0071	BAYOU RAPIDES	Concrete Box Culvert	1944	State of Louisiana	Not eligible
039350 08408404305351	US0071	MP R/R @ TIOGA	Concrete Deck & Bents w/ Steel I-Beam	1931	State of Louisiana	Previously determined not eligible
039380 08400140508371	US0165	CREEK	Concrete Box Culvert	1934	State of Louisiana	Not eligible
039410 08400140512581	US0165	CREEK	Concrete Box Culvert	1932	State of Louisiana	Not eligible
039520 08400150102341	US0165B	KCS RAILROAD	Timber Trestle w/ I-Beam Stringers (w/ Timber Deck)	1918	State of Louisiana	Previously determined eligible
039522 08400150103711	US0165B	US 167	Concrete Deck w/ Composite Welded I-Beams	1969	State of Louisiana	Not eligible
039530 08400150202091	US0165	FLAGON BAYOU RELIEF	Concrete Slab	1956	State of Louisiana	Not eligible
039542 08400150202261	US0165	FLAGON BAYOU	Concrete Slab	1956	State of Louisiana	Not eligible
039570 08400230100181	US0167X	CANAL	Concrete Box Culvert	1959	State of Louisiana	Not eligible
039610 08400230102741	US0167	US167 FR RDS, CITY ST, RR	Concrete Deck w/ Composite Welded I-Beams	1966	State of Louisiana	Not eligible
039620 08400230102742	US0167	US167 FR RDS, CITY ST, RR	Concrete Deck w/ Composite Welded I-Beams	1966	State of Louisiana	Not eligible
039630 08400230103461	US0167	US 167, MESSER ST, KCS RR	Concrete Deck w/ Composite Welded I-Beams	1964	State of Louisiana	Not eligible
039640 08400230103462	US0167	US 167, MESSER ST, KCS RR	Concrete Deck w/ Composite Welded I-Beams	1966	State of Louisiana	Not eligible
039650 08400230104091	US0167	LA 28	Concrete Deck w/ Composite Welded I-Beams	1966	State of Louisiana	Not eligible

*Structure number only is shown for federally-owned bridges without a LADOTD recall number; off-system bridges not owned by LADOTD or a federal agency are assigned a number beginning with “XXXX.”

Appendix C - National Register Status for Pre-1971 Bridges

Rapides Parish

Recall No.* Structure No.	Facility Carried	Feature Crossed	Structure Type	Year Built	Owner	National Register Status
039660 08400230104092	US0167	LA 28	Concrete Deck w/ Composite Welded I-Beams	1966	State of Louisiana	Not eligible
039692 08400230106031	US0167	US 167 NORTH	Concrete Prestressed Girders	1970	State of Louisiana	Not eligible
039694 08400230106032	US0167	US 165	Concrete Prestressed Girders	1970	State of Louisiana	Not eligible
039696 08400230107611	US0167	UP & LAS RR	Concrete Prestressed Girders	1970	State of Louisiana	Not eligible
039698 08400230107612	US0167	UP & LAS RR	Concrete Prestressed Girders	1970	State of Louisiana	Not eligible
039750 08400290609011	LA0121	BURNEY BRANCH	Concrete Box Culvert	1929	State of Louisiana	Not eligible
039800 08400520805101	LA0001	INDIAN BAYOU	Concrete Box Culvert	1932	State of Louisiana	Not eligible
039810 08400520806991	LA0001	COMPTON LAKE CANAL	Concrete Box Culvert	1932	State of Louisiana	Not eligible
039840 P4031190922711	LOCAL ROAD	BAYOU RAPIDES	Concrete Prestressed Girders	1969	City or Municipal Highway Agency	Not eligible
039850 08400530201471	LA0001	BAYOU JEAN DE JEAN	Concrete Deck w/ Composite Welded I-Beams	1963	State of Louisiana	Not eligible
039860 08400530206021	LA0001	CHERRY CREEK	Concrete Slab	1963	State of Louisiana	Not eligible
039880 08400530207731	LA0001	DRAIN	Concrete Box Culvert	1963	State of Louisiana	Not eligible
039890 08400570800001	US0167	BAYOU COCODRIE	Concrete Slab	1966	State of Louisiana	Not eligible
039900 08400570800771	US0167	DIVERSION CANAL	Concrete Deck Girder	1950	State of Louisiana	Not eligible
040050 08400730308181	LA0112	DIV CANAL LECOMPTE	Concrete Deck & Bents w/ Steel I-Beam	1952	State of Louisiana	Not eligible
040160 08400740207201	LA0028	CREEK	Concrete Box Culvert	1931	State of Louisiana	Not eligible
040170 08400740207501	LA0028	CREEK	Concrete Box Culvert	1931	State of Louisiana	Not eligible

*Structure number only is shown for federally-owned bridges without a LADOTD recall number; off-system bridges not owned by LADOTD or a federal agency are assigned a number beginning with “XXXX.”

Appendix C - National Register Status for Pre-1971 Bridges

Rapides Parish

Recall No.* Structure No.	Facility Carried	Feature Crossed	Structure Type	Year Built	Owner	National Register Status
040180 08400740208901	LA0028	WATERS CREEK	Concrete Box Culvert	1931	State of Louisiana	Not eligible
040290 08401370302221	LA0465	CYPRESS BRANCH	Concrete Deck Girder	1947	State of Louisiana	Not eligible
040300 08401370302751	LA0465	CYPRESS BAYOU	Concrete Deck Girder	1947	State of Louisiana	Not eligible
040460 08401410200401	LA0112	CREEK	Concrete Box Culvert	1960	State of Louisiana	Not eligible
040480 08401410202841	LA0112	BAD GULLY BRANCH	Concrete Box Culvert	1960	State of Louisiana	Not eligible
040520 08401410304701	LA0112	CHERRY WINCHE CREEK	Treated Timber Trestles	1946	State of Louisiana	Not eligible
040530 08401410304741	LA0112	BLOUNTS CREEK RELIEF	Treated Timber Trestles	1946	State of Louisiana	Not eligible
040540 08401420412171	LA0107	BAYOU MARIA RELIEF	Concrete Slab	1953	State of Louisiana	Not eligible
040550 08401420411891	LA0107	BAYOU MARIA	Concrete Slab	1953	State of Louisiana	Not eligible
040560 08401420409481	LA0107	BRUSHY FORK RELIEF	Concrete Slab	1953	State of Louisiana	Not eligible
040570 08401420409351	LA0107	BRUSHY BRANCH	Concrete Slab	1953	State of Louisiana	Not eligible
040590 08401490200601	LA0623	FLAGON BAYOU	Concrete Precast Slab Units	1962	State of Louisiana	Previously determined not eligible
040674 08401530107441	LA0116	BAYOU FLAGON	Concrete Slab	1969	State of Louisiana	Not eligible
040690 08403680201541	LA0488	DITCH	Concrete Box Culvert	1958	State of Louisiana	Not eligible
040700 08403680201681	LA0488	SPRING CREEK	Concrete Slab	1958	State of Louisiana	Not eligible
040800 08403700202001	LA0454	PILLARS CREEK	Concrete Deck Girder	1947	State of Louisiana	Not eligible
040810 08403700204291	LA0454	PILLARS CREEK	Concrete Deck Girder	1947	State of Louisiana	Not eligible

*Structure number only is shown for federally-owned bridges without a LADOTD recall number; off-system bridges not owned by LADOTD or a federal agency are assigned a number beginning with “XXXX.”

Appendix C - National Register Status for Pre-1971 Bridges

Rapides Parish

Recall No.* Structure No.	Facility Carried	Feature Crossed	Structure Type	Year Built	Owner	National Register Status
040820 08403700205521	LA0454	WIGGINS BAYOU	Concrete Deck Girder	1947	State of Louisiana	Not eligible
040830 08403700205801	LA0454	WIGGINS BAYOU RELIEF	Concrete Deck Girder	1947	State of Louisiana	Not eligible
040910 08404170211031	LA0028	KINCAID LAKE	Concrete Box Culvert	1944	State of Louisiana	Not eligible
040960 08404170218321	LA0028	DRAIN	Concrete Box Culvert	1944	State of Louisiana	Not eligible
040970 08404170218561	LA0028	DRAIN	Concrete Box Culvert	1944	State of Louisiana	Not eligible
040980 08404170218691	LA0028	DRAIN	Concrete Box Culvert	1944	State of Louisiana	Not eligible
040990 08404170219091	LA0028	DRAIN	Concrete Box Culvert	1944	State of Louisiana	Not eligible
041000 08404170220681	LA0028	DIVERSION CANAL	Concrete Deck Girder	1949	State of Louisiana	Previously determined not eligible
041012 08408400101051	LA1206	CREEK	Treated Timber Trestles	1939	State of Louisiana	Not eligible
041050 08408400707041	LA0456	BAYOU LAMOURIE	Treated Timber Trestles	1950	State of Louisiana	Not eligible
041090 08408400901251	LA0462	STEEP GULLY BRANCH	Treated Timber Trestles	1940	State of Louisiana	Not eligible
041100 08408401103431	LA1200	HEMPHILL CREEK	Concrete Slab	1966	State of Louisiana	Not eligible
041200 08408402600951	LA1200	CREEK	Concrete Precast Slab Units	1960	State of Louisiana	Not eligible
041210 08408402601501	LA1200	BAYOU COCODRIE	Concrete Precast Slab Units	1960	State of Louisiana	Not eligible
041212 08408402602201	LA1200	CREEK	Concrete Precast Slab Units	1960	State of Louisiana	Not eligible
041220 08408402603361	LA1200	BAYOU BERTRAND	Concrete Precast Slab Units	1960	State of Louisiana	Not eligible
041230 08408402700611	LA1199	CREEK	Concrete Precast Slab Units	1965	State of Louisiana	Not eligible

*Structure number only is shown for federally-owned bridges without a LADOTD recall number; off-system bridges not owned by LADOTD or a federal agency are assigned a number beginning with “XXXX.”

Appendix C - National Register Status for Pre-1971 Bridges

Rapides Parish

Recall No.* Structure No.	Facility Carried	Feature Crossed	Structure Type	Year Built	Owner	National Register Status
041240 08408402701801	LA1199	SPRING CREEK	Concrete Precast Slab Units	1965	State of Louisiana	Not eligible
041250 08408402702861	LA1199	SPRING CREEK	Concrete Precast Slab Units	1965	State of Louisiana	Not eligible
041306 08408403400141	LA3144	US 167	Concrete Prestressed Girders	1969	State of Louisiana	Not eligible
080333 08400140613241	US0165	DIVERSION CANAL	Concrete Box Culvert	1944	State of Louisiana	Not eligible
080488 08400730101461	LA0112	MILL CREEK	Concrete Box Culvert	1949	State of Louisiana	Not eligible
080489 08400730101881	LA0112	CREEK	Concrete Box Culvert	1949	State of Louisiana	Not eligible
080490 08400730102901	LA0112	CREEK	Concrete Box Culvert	1949	State of Louisiana	Not eligible
080588 P4031188923161	LOCAL ROAD	BAYOU RAPIDES	Concrete Deck Girder	1955	Other Local Agency	Not eligible
600010 P4031173922771	LOCAL ROAD	HYNSON BAYOU	Concrete Deck & Bents w/ Steel I-Beam	1951	City or Municipal Highway Agency	Not eligible
600016 P4031180922651	LOCAL ROAD	BETTY BAYOU	Concrete Prestressed Channel Units (Welded)	1970	City or Municipal Highway Agency	Not eligible
600222 P4031077923231	LOCAL ROAD	BAYOU CLEAR	Treated Timber Trestles	1960	Parish Highway Agency	Not eligible
600303 P4031091924911	LOCAL ROAD	BIG CREEK	Treated Timber Trestles	1954	Parish Highway Agency	Not eligible
600306 P4031092923111	LOCAL ROAD	LITTLE BAYOU CLEAR	Treated Timber Trestles	1970	Parish Highway Agency	Not eligible
600316 P4031077922291	LOCAL ROAD	LAMOURIE BAYOU	Treated Timber Trestles	1960	Parish Highway Agency	Not eligible
600321 P4031214925481	LOCAL ROAD	SPANISH BRANCH	Concrete Prestressed Channel Units (Welded)	1970	Parish Highway Agency	Not eligible
600322 P4031204925351	LOCAL ROAD	PINE COUPEE BAYOU	Concrete Prestressed Channel Units (Welded)	1970	Parish Highway Agency	Not eligible
600327 P4031141924921	LOCAL ROAD	CYPRESS BAYOU	Concrete Prestressed Channel Units (Welded)	1969	Parish Highway Agency	Not eligible

*Structure number only is shown for federally-owned bridges without a LADOTD recall number; off-system bridges not owned by LADOTD or a federal agency are assigned a number beginning with “XXXX.”

Appendix C - National Register Status for Pre-1971 Bridges

Rapides Parish

Recall No.* Structure No.	Facility Carried	Feature Crossed	Structure Type	Year Built	Owner	National Register Status
600379 P4031172922691	LOCAL ROAD	HYNSON BAYOU	Concrete Prestressed Channel Units (Welded)	1970	City or Municipal Highway Agency	Not eligible
600400 P4031164921981	LOCAL ROAD	WIGGINS BAYOU	Concrete Prestressed Channel Units (Welded)	1970	Parish Highway Agency	Not eligible
600403 P4031167921981	LOCAL ROAD	WIGGINS BAYOU	Concrete Prestressed Channel Units (Welded)	1970	Parish Highway Agency	Not eligible
600445 P4031242921991	LOCAL ROAD	BEAVER CREEK	Concrete Prestressed Channel Units (Welded)	1970	Parish Highway Agency	Not eligible
600464 U4031244922481	LOCAL ROAD	FLAGON BAYOU TRIB.	Concrete Prestressed Channel Units (Welded)	1970	Town or Township Highway Agency	Not eligible
600470 P4031029923211	LOCAL ROAD	INV.RT.8,PERKINS CREEK	Treated Timber Trestles	1965	Town or Township Highway Agency	Not eligible
600485 P4031199922481	LOCAL ROAD	UNNAMED STREAM	Concrete Prestressed Channel Units (Welded)	1970	City or Municipal Highway Agency	Not eligible
800270 08408404000501	LA3100	US 167	Concrete Prestressed Girders	1969	State of Louisiana	Not eligible
080602000002216	FDR 231	SQUIRES BRANCH	Concrete Prestressed Channel Units (Welded)	1970	U.S. Forest Service	Not eligible
080602000002221	FDR 247	BAYOU CLEAR	Concrete Prestressed Channel Units (Welded)	1970	U.S. Forest Service	Not eligible
080602000002223	FDR 247	NORTH FORK BAYOU CLEAR	Prestressed concrete channel beam	1970	U.S. Forest Service	Not eligible
080602000002225	FDR 249	LITTLE BAYOU CLEAR	Timber stringer/multi-beam or girder	1970	U.S. Forest Service	Not eligible
080602000002226	FDR 250	BILLS CREEK	Concrete Prestressed Channel Units (Welded)	1970	U.S. Forest Service	Not eligible
080602000002240	FDR 272	ROUGH BRANCH	Timber stringer/multi-beam or girder	1964	U.S. Forest Service	Not eligible
080602000002243	FDR 273	ROCKY BRANCH	Concrete Prestressed Channel Units (Welded)	1970	U.S. Forest Service	Not eligible
080602000002244	FDR 273	LITTLE BRUSHY CREEK	Concrete Prestressed Channel Units (Welded)	1970	U.S. Forest Service	Not eligible
080602000002245	FDR 273	CASTOR CREEK	Concrete Prestressed Channel Units (Welded)	1963	U.S. Forest Service	Not eligible
080602000002246	FDR 273	CASTOR CREEK	Concrete Prestressed Channel Units (Welded)	1963	U.S. Forest Service	Not eligible

*Structure number only is shown for federally-owned bridges without a LADOTD recall number; off-system bridges not owned by LADOTD or a federal agency are assigned a number beginning with “XXXX.”

Appendix C - National Register Status for Pre-1971 Bridges

Rapides Parish

Recall No.* Structure No.	Facility Carried	Feature Crossed	Structure Type	Year Built	Owner	National Register Status
080602000002247	FDR 273	CASTOR OVERFLOW	Concrete Prestressed Channel Units (Welded)	1963	U.S. Forest Service	Not eligible
080602000002256	FDR 287	LOVING CREEK	Concrete Prestressed Channel Units (Welded)	1963	U.S. Forest Service	Not eligible
080602000002257	FDR 287	BRANCH CREEK	Concrete Prestressed Channel Units (Welded)	1963	U.S. Forest Service	Not eligible
080602000002258	FDR 287	BRANCH CREEK	Concrete Prestressed Channel Units (Welded)	1963	U.S. Forest Service	Not eligible
080602000002259	FDR 287	LONG BRANCH OVERFLO	Timber stringer/multi-beam or girder	1962	U.S. Forest Service	Not eligible
080602000002260	FDR 587	CASTOR CREEK	Concrete Prestressed Channel Units (Welded)	1963	U.S. Forest Service	Not eligible
080602000002261	FDR 287	CASTOR CREEK	Concrete Prestressed Channel Units (Welded)	1963	U.S. Forest Service	Not eligible
080602000002265	FDR L01	SPRING CREEK	Concrete Prestressed Channel Units (Welded)	1970	U.S. Forest Service	Not eligible

*Structure number only is shown for federally-owned bridges without a LADOTD recall number; off-system bridges not owned by LADOTD or a federal agency are assigned a number beginning with “XXXX.”

Appendix C - National Register Status for Pre-1971 Bridges

Red River Parish

Recall No.* Structure No.	Facility Carried	Feature Crossed	Structure Type	Year Built	Owner	National Register Status
018290 04410100306771	US0071	MORGAN CREEK	Concrete Deck Girder	1950	State of Louisiana	Not eligible
018310 04410210400001	US0084	BAYOU PIERRE	Concrete Deck & Bents w/ Steel I-Beam	1955	State of Louisiana	Not eligible
018340 04410270102201	US0371	SLOUGH	Concrete Slab	1966	State of Louisiana	Not eligible
018350 04410270102371	US0371	GRAND BAYOU	Concrete Slab	1966	State of Louisiana	Not eligible
018360 04410270106731	US0371	BRACKY BRANCH	Concrete Slab	1966	State of Louisiana	Not eligible
018410 04410910106611	LA0155	DRAIN	Concrete Box Culvert	1948	State of Louisiana	Not eligible
018430 04410910111401	LA0155	BLACK LAKE RELIEF	Concrete Precast Slab Units	1970	State of Louisiana	Not eligible
018450 04411000104801	LA0514	BAYOU CHICOT	Concrete Precast Slab Units	1970	State of Louisiana	Not eligible
018470 04411000109231	LA0514	GRAND BAYOU	Concrete Precast Slab Units	1970	State of Louisiana	Not eligible
018480 04411000109341	LA0514	GRAND BAYOU RELIEF	Concrete Precast Slab Units	1969	State of Louisiana	Not eligible
018520 04411000203861	LA0507	CREEK	Concrete Precast Slab Units	1968	State of Louisiana	Not eligible
018590 04411120702311	LA0174	BLACK BAYOU	Concrete Precast Slab Units	1967	State of Louisiana	Not eligible
018640 04413030105231	LA0783	BAYOU CHICOT	Concrete Precast Slab Units	1969	State of Louisiana	Not eligible
040038 P4132006931951	LOCAL ROAD	NICHOLAS BAYOU TRIB	Treated Timber Trestles	1965	Parish Highway Agency	Not eligible

*Structure number only is shown for federally-owned bridges without a LADOTD recall number; off-system bridges not owned by LADOTD or a federal agency are assigned a number beginning with “XXXX.”

Appendix C - National Register Status for Pre-1971 Bridges

Richland Parish

Recall No.* Structure No.	Facility Carried	Feature Crossed	Structure Type	Year Built	Owner	National Register Status
025980 05420020200001	US0080	BAYOU LAFOURCHE	Concrete Deck & Bents w/ Steel I-Beam	1955	State of Louisiana	Previously determined not eligible
025990 05420020200411	US0080	DRAIN	Concrete Slab	1955	State of Louisiana	Not eligible
026000 05420020202371	US0080	CREW LAKE	Concrete Deck Girder	1953	State of Louisiana	Not eligible
026010 05420020204421	US0080	STEEP BAYOU	Concrete Deck Girder	1953	State of Louisiana	Not eligible
026020 05420020300001	US0080	BOEUF RIVER	Concrete Deck & Bents w/ Steel I-Beam	1958	State of Louisiana	Not eligible
026030 05420020306081	US0080	BAYOU	Concrete Box Culvert	1953	State of Louisiana	Not eligible
026040 05420020306581	US0080	BEE BAYOU	Concrete Deck Girder	1930	State of Louisiana	Not eligible
026050 05420020307471	US0080	DRAIN	Concrete Box Culvert	1953	State of Louisiana	Not eligible
026060 05420020308211	US0080	COW BAYOU	Concrete Deck Girder	1930	State of Louisiana	Not eligible
026070 05420020309211	US0080	CYPRESS BAYOU	Concrete Deck Girder	1930	State of Louisiana	Not eligible
026080 05420020309641	US0080	HURRICANE	Concrete Deck Girder	1930	State of Louisiana	Not eligible
026100 05420020311671	US0080	CREEK	Concrete Deck Girder	1930	State of Louisiana	Not eligible
026110 05420020312411	US0080	DRAIN	Concrete Box Culvert	1930	State of Louisiana	Not eligible
026120 05420020313091	US0080	CREEK	Concrete Deck Girder	1930	State of Louisiana	Not eligible
026130 05420020313151	US0080	LITTLE CREEK	Concrete Deck Girder	1930	State of Louisiana	Not eligible
026140 05420020315321	US0080	DRAIN	Concrete Box Culvert	1930	State of Louisiana	Not eligible
026150 05420020316621	US0080	DRAIN	Concrete Box Culvert	1953	State of Louisiana	Not eligible

*Structure number only is shown for federally-owned bridges without a LADOTD recall number; off-system bridges not owned by LADOTD or a federal agency are assigned a number beginning with “XXXX.”

Appendix C - National Register Status for Pre-1971 Bridges

Richland Parish

Recall No.* Structure No.	Facility Carried	Feature Crossed	Structure Type	Year Built	Owner	National Register Status
026160 05420020317111	US0080	DRAIN	Concrete Box Culvert	1930	State of Louisiana	Not eligible
026200 05420260901161	LA0015	DRAIN	Concrete Box Culvert	1938	State of Louisiana	Not eligible
026210 05420260901771	LA0015	DRAIN	Concrete Box Culvert	1938	State of Louisiana	Not eligible
026220 05420260902301	LA0015	CANEY BAYOU	Concrete Box Culvert	1938	State of Louisiana	Not eligible
026230 05420260904031	LA0015	MUDDY BAYOU	Concrete Box Culvert	1938	State of Louisiana	Not eligible
026240 05420260907001	LA0015	BOEUF RIVER	Steel High Truss (Simple Through Truss)	1939	State of Louisiana	Previously determined eligible
026250 05420260910311	LA0015	BR. OVER DRAINAGE CANAL	Concrete Slab	1951	State of Louisiana	Not eligible
026260 05420260912051	LA0015	FLAT SLOUGH BRIDGE	Concrete Slab	1954	State of Louisiana	Not eligible
026270 05420260912411	LA0015	SLOUGH	Concrete Slab	1954	State of Louisiana	Not eligible
026280 05420260913481	LA0015	BAYOU LAFOURCHE RELIEF	Concrete Slab	1954	State of Louisiana	Not eligible
026330 05421610400001	LA0134	BEOUF RIVER	Concrete Prestressed Girders	1967	State of Louisiana	Not eligible
026350 05421610403611	LA0134	CREEK	Treated Timber Trestles	1957	State of Louisiana	Not eligible
026360 05421610501311	LA0134	COLEWA CREEK	Concrete Deck & Bents w/ Steel I-Beam	1953	State of Louisiana	Not eligible
026370 05421660300001	LA0561	BOEUF RIVER	Steel High Truss (Simple Through Truss)	1952	State of Louisiana	Previously determined not eligible
026450 05421670205051	LA0135	MUDDY BAYOU	Treated Timber Trestles	1960	State of Louisiana	Not eligible
026460 05421670408081	LA0135	LITTLE CREEK	Treated Timber Trestles	1962	State of Louisiana	Not eligible
026480 05421710306571	LA0133	STEEP BAYOU	Concrete Slab	1970	State of Louisiana	Not eligible

*Structure number only is shown for federally-owned bridges without a LADOTD recall number; off-system bridges not owned by LADOTD or a federal agency are assigned a number beginning with “XXXX.”

Appendix C - National Register Status for Pre-1971 Bridges

Richland Parish

Recall No.* Structure No.	Facility Carried	Feature Crossed	Structure Type	Year Built	Owner	National Register Status
026490 05421710307551	LA0133	LA 133 OVER I-20	Concrete Prestressed Girders	1968	State of Louisiana	Not eligible
026510 05421850102321	LA0183	HURRICANE BAYOU	Concrete Deck Girder	1950	State of Louisiana	Not eligible
026520 05421850106981	LA0183	CREEK	Concrete Box Culvert	1953	State of Louisiana	Not eligible
026530 05421850111281	LA0183	CREEK	Concrete Box Culvert	1953	State of Louisiana	Not eligible
026548 05423390300951	LA3048	CREEK	Treated Timber Trestles	1960	State of Louisiana	Not eligible
026550 05423390301691	LA3048	DRAIN	Treated Timber Trestles	1960	State of Louisiana	Not eligible
026560 05423390301991	LA3048	BEE BAYOU	Treated Timber Trestles	1960	State of Louisiana	Not eligible
026570 05423390302381	LA3048	BURNS BAYOU	Treated Timber Trestles	1960	State of Louisiana	Not eligible
026580 05423390304501	LA3048	LA 3048 OVER I-20	Steel I-Beam (Rolled) - Continuous	1968	State of Louisiana	Not eligible
026590 05423400101801	LA0584	BEE BAYOU	Treated Timber Trestles	1954	State of Louisiana	Not eligible
026600 05423400104021	LA0584	COW BAYOU	Treated Timber Trestles	1954	State of Louisiana	Not eligible
026610 05423400200001	LA0583	LA 583 OVER I-20	Concrete Prestressed Girders	1969	State of Louisiana	Not eligible
026620 05423400201301	LA0583	BEE BAYOU	Treated Timber Trestles	1954	State of Louisiana	Not eligible
026640 05423410105101	LA0576	CREEK	Treated Timber Trestles	1968	State of Louisiana	Not eligible
026650 05423410106081	LA0576	MUDDY BAYOU	Treated Timber Trestles	1968	State of Louisiana	Not eligible
026660 05423410201221	LA0576	LITTLE CREEK	Treated Timber Trestles	1968	State of Louisiana	Not eligible
026670 05423480100151	LA0132	CREEK	Concrete Deck Girder	1948	State of Louisiana	Not eligible

*Structure number only is shown for federally-owned bridges without a LADOTD recall number; off-system bridges not owned by LADOTD or a federal agency are assigned a number beginning with “XXXX.”

Appendix C - National Register Status for Pre-1971 Bridges

Richland Parish

Recall No.* Structure No.	Facility Carried	Feature Crossed	Structure Type	Year Built	Owner	National Register Status
026680 05423480100641	LA0132	CREEK	Concrete Deck Girder	1948	State of Louisiana	Not eligible
026810 05424510706071	LOC RD	I-20	Concrete Prestressed Girders	1968	State of Louisiana	Not eligible
026970 05424510715941	LOC RD	I-20	Concrete Prestressed Girders	1969	State of Louisiana	Not eligible
027030 05424510724131	LOC RD	I-20	Concrete Prestressed Girders	1970	State of Louisiana	Not eligible
027130 05428420702471	LA0584	LITTLE CREEK	Concrete Precast Slab Units	1961	State of Louisiana	Not eligible
027150 05428421200621	LA0576	CREEK	Treated Timber Trestles	1968	State of Louisiana	Not eligible
027160 05428421300071	LA0132	BOEUF RIVER	Steel High Truss (Simple Through Truss)	1926	State of Louisiana	Eligible
050003 P4232235914641	LOCAL ROAD	DRY FORK CREEK	Treated Timber Trestles	1968	Parish Highway Agency	Not eligible
050004 P4232235914581	LOCAL ROAD	CREEK	Treated Timber Mud Sill	1968	Parish Highway Agency	Not eligible
700009 P4232206914401	LOCAL ROAD	HURRICANE CREEK	Concrete Precast Slab Units	1966	Parish Highway Agency	Not eligible
700011 P4232203914401	LOCAL ROAD	CREEK	Concrete Precast Slab Units	1966	Parish Highway Agency	Not eligible
700235 P4232383913581	LOCAL ROAD	COLEWA CREEK	Treated Timber Trestles	1970	Parish Highway Agency	Not eligible
700271 P4232289915091	LOCAL ROAD	CREEK	Concrete Deck Girder	1935	Parish Highway Agency	Not eligible
700273 P4232332914921	LOCAL ROAD	CREEK	Treated Timber Trestles	1960	Parish Highway Agency	Not eligible
700281 P4232285915301	LOCAL ROAD	CREEK	Treated Timber Trestles	1965	Parish Highway Agency	Not eligible
700285 P4232266915371	LOCAL ROAD	CREEK	Treated Timber Trestles	1960	Parish Highway Agency	Not eligible
700287 P4232262915501	LOCAL ROAD	CREEK	Treated Timber Trestles	1960	Parish Highway Agency	Not eligible

*Structure number only is shown for federally-owned bridges without a LADOTD recall number; off-system bridges not owned by LADOTD or a federal agency are assigned a number beginning with “XXXX.”

Appendix C - National Register Status for Pre-1971 Bridges

Richland Parish

Recall No.* Structure No.	Facility Carried	Feature Crossed	Structure Type	Year Built	Owner	National Register Status
700297 P4232262915071	LOCAL ROAD	CREEK	Treated Timber Trestles	1965	Parish Highway Agency	Not eligible
700317 P4232148915531	LOCAL ROAD	DAVES BAYOU	Treated Timber Trestles	1964	Parish Highway Agency	Not eligible
700333 P4232201915061	LOCAL ROAD	MOSE BAYOU	Treated Timber Mud Sill	1960	Parish Highway Agency	Not eligible
700349 P4232146914701	LOCAL ROAD	CREEK	Treated Timber Trestles	1969	Parish Highway Agency	Not eligible
700375 P4232216914481	LOCAL ROAD	WILD DOG CREEK	Treated Timber Mud Sill	1970	Parish Highway Agency	Not eligible
700419 P4232246914381	LOCAL ROAD	BEE BAYOU	Concrete Precast Slab Units	1966	Parish Highway Agency	Not eligible
700421 P4232247914171	LOCAL ROAD	CREEK	Treated Timber Trestles	1965	Parish Highway Agency	Not eligible
700431 P4232239914081	LOCAL ROAD	COW BAYOU	Treated Timber Mud Sill	1960	Parish Highway Agency	Not eligible
700443 P4232331914571	LOCAL ROAD	CREEK	Treated Timber Trestles	1955	Parish Highway Agency	Not eligible
700463 P4232261913801	LOCAL ROAD	CYPRESS CREEK	Concrete Precast Slab Units	1966	Parish Highway Agency	Not eligible
700465 P4232261913841	LOCAL ROAD	CREEK	Concrete Precast Slab Units	1966	Parish Highway Agency	Not eligible
700477 P4232313914131	LOCAL ROAD	BEE BAYOU	Treated Timber Trestles	1960	Parish Highway Agency	Not eligible
700479 P4232306913971	LOCAL ROAD	CREEK	Treated Timber Mud Sill	1970	Parish Highway Agency	Not eligible
700489 P4232275913861	LOCAL ROAD	CYPRES CREEK	Treated Timber Trestles	1965	Parish Highway Agency	Not eligible
700493 P4232252913851	LOCAL ROAD	CREEK	Treated Timber Trestles	1967	Parish Highway Agency	Not eligible
700501 P4232277913551	LOCAL ROAD	WILDCAT SLOUGH	Treated Timber Mud Sill	1970	Parish Highway Agency	Not eligible
700507 P4232269913351	LOCAL ROAD	ASH SLOUGH	Treated Timber Trestles	1970	Parish Highway Agency	Not eligible

*Structure number only is shown for federally-owned bridges without a LADOTD recall number; off-system bridges not owned by LADOTD or a federal agency are assigned a number beginning with “XXXX.”

Appendix C - National Register Status for Pre-1971 Bridges

Richland Parish

Recall No.* Structure No.	Facility Carried	Feature Crossed	Structure Type	Year Built	Owner	National Register Status
700519 P4232305913791	LOCAL ROAD	CREEK	Treated Timber Mud Sill	1965	Parish Highway Agency	Not eligible
700533 P4232264913101	LOCAL ROAD	CREEK	Treated Timber Trestles	1960	Parish Highway Agency	Not eligible
700553 P4232321913871	LOCAL ROAD	BOGGY BAYOU	Treated Timber Trestles	1955	Parish Highway Agency	Not eligible
700555 P4232322913841	LOCAL ROAD	BOGGY BAYOU	Treated Timber Trestles	1960	Parish Highway Agency	Not eligible
700557 P4232331914011	LOCAL ROAD	GUN BAYOU	Treated Timber Mud Sill	1965	Parish Highway Agency	Not eligible
700571 P4232392913701	LOCAL ROAD	CREEK	Treated Timber Trestles	1960	Parish Highway Agency	Not eligible
700579 P4232348913561	LOCAL ROAD	BIG CREEK	Treated Timber Trestles	1965	Parish Highway Agency	Not eligible
700595 P4232313913161	LOCAL ROAD	CONGO CREEK	Treated Timber Trestles	1965	Parish Highway Agency	Not eligible
700601 P4232315913321	LOCAL ROAD	CREEK	Treated Timber Trestles	1965	Parish Highway Agency	Not eligible

*Structure number only is shown for federally-owned bridges without a LADOTD recall number; off-system bridges not owned by LADOTD or a federal agency are assigned a number beginning with “XXXX.”

Appendix C - National Register Status for Pre-1971 Bridges

Sabine Parish

Recall No.* Structure No.	Facility Carried	Feature Crossed	Structure Type	Year Built	Owner	National Register Status
041470 08430250312082	US0171	BAYOU SAN MIGUEL	Concrete Slab	1963	State of Louisiana	Not eligible
041480 08430250312362	US0171	MIDDLE RELIEF	Concrete Slab	1963	State of Louisiana	Not eligible
041550 08430250408322	US0171	CHOCTAW BAYOU	Concrete Slab	1962	State of Louisiana	Not eligible
041560 08430250411181	US0171	BEAR CREEK	Concrete Slab	1963	State of Louisiana	Not eligible
041570 08430340100001	LA0006	TOLEDO BEND RES.	Steel Plate Girder - Continuous	1967	State of Louisiana	Not eligible
041580 08430340201561	LA0006	TOLEDO BEND LAKE	Concrete Prestressed Girders	1968	State of Louisiana	Not eligible
041590 08430340201891	LA0006	TOLEDO BEND LAKE	Concrete Prestressed Girders	1968	State of Louisiana	Not eligible
041600 08430340211581	LA0006	EDMONSON CREEK	Concrete Deck Girder	1950	State of Louisiana	Not eligible
041610 08430340214301	LA0006	DITCH	Concrete Box Culvert	1950	State of Louisiana	Not eligible
041620 08430340214661	LA0006	SAN JOSE CREEK	Concrete Deck Girder	1950	State of Louisiana	Not eligible
041630 08430340301401	LA0006	BLACKWELL CREEK	Concrete Slab	1966	State of Louisiana	Not eligible
041640 08430340302141	LA0006	PHILLIPS CREEK	Concrete Slab	1966	State of Louisiana	Not eligible
041650 08430340302311	LA0006	PHILLIPS CREEK	Concrete Slab	1966	State of Louisiana	Not eligible
041660 08430340307811	LA0006	BAYOU PEDRO	Concrete Box Culvert	1966	State of Louisiana	Not eligible
041670 08430340310591	LA0006	CRIB CREEK	Concrete Slab	1966	State of Louisiana	Not eligible
041690 08430350108981	LA0175	CREEK	Concrete Box Culvert	1946	State of Louisiana	Not eligible
041700 08430350201051	LA0175	CREEK	Concrete Box Culvert	1950	State of Louisiana	Not eligible

*Structure number only is shown for federally-owned bridges without a LADOTD recall number; off-system bridges not owned by LADOTD or a federal agency are assigned a number beginning with “XXXX.”

Appendix C - National Register Status for Pre-1971 Bridges

Sabine Parish

Recall No.* Structure No.	Facility Carried	Feature Crossed	Structure Type	Year Built	Owner	National Register Status
041710 08430350201941	LA0175	BAYOU SAN MIGUEL RELIEF	Concrete Deck Girder	1934	State of Louisiana	Not eligible
041720 08430350202181	LA0175	BAYOU SAN MIGUEL	Concrete Deck Girder	1950	State of Louisiana	Not eligible
041730 08430350203031	LA0175	CREEK	Concrete Box Culvert	1949	State of Louisiana	Not eligible
041740 08430350207871	LA0175	NORTH FORK CREEK	Concrete Deck Girder	1934	State of Louisiana	Not eligible
041750 08430350208271	LA0175	CREEK	Concrete Box Culvert	1934	State of Louisiana	Not eligible
041780 08434320142471	LA0191	BAYOU SAN MIGUEL	Concrete Slab	1967	State of Louisiana	Not eligible
041790 08430420301721	LA0120	CREEK	Concrete Precast Slab Units	1960	State of Louisiana	Not eligible
041800 08430420304351	LA0120	BAYOU SCIE RELIEF 1	Concrete Precast Slab Units	1960	State of Louisiana	Not eligible
041810 08430420304411	LA0120	BAYOU SCIE RELIEF 2	Concrete Precast Slab Units	1960	State of Louisiana	Not eligible
041820 08430420304491	LA0120	BAYOU SCIE	Concrete Precast Slab Units	1960	State of Louisiana	Not eligible
041830 08430420304551	LA0120	BAYOU SCIE RELIEF 3	Concrete Precast Slab Units	1960	State of Louisiana	Not eligible
041840 08430420307441	LA0120	BAYOU SCIE	Concrete Slab	1959	State of Louisiana	Not eligible
041872 08434320155501	LA0191	AUGUSTINE BAR CREEK	Metal Arch or Pipe Culvert	1970	State of Louisiana	Not eligible
041880 08434320156641	LA0191	MACDONALD BAYOU	Concrete Box Culvert	1959	State of Louisiana	Not eligible
041890 08434320156681	LA0191	CREEK	Concrete Box Culvert	1959	State of Louisiana	Not eligible
041900 08434320158841	LA0191	BOSSIER BAYOU	Concrete Slab	1960	State of Louisiana	Not eligible
041910 08434320158971	LA0191	CREEK	Concrete Box Culvert	1960	State of Louisiana	Not eligible

*Structure number only is shown for federally-owned bridges without a LADOTD recall number; off-system bridges not owned by LADOTD or a federal agency are assigned a number beginning with “XXXX.”

Appendix C - National Register Status for Pre-1971 Bridges

Sabine Parish

Recall No.* Structure No.	Facility Carried	Feature Crossed	Structure Type	Year Built	Owner	National Register Status
041920 08431120202701	LA0174	CREEK	Concrete Box Culvert	1957	State of Louisiana	Not eligible
041930 08431120204161	LA0174	ESTES CREEK	Concrete Slab	1957	State of Louisiana	Not eligible
042100 08431170106521	LA0118	GOODSON CREEK	Concrete Slab	1961	State of Louisiana	Not eligible
042140 08431200100251	LA0474	MIDKIFF CREEK	Concrete Precast Slab Units	1958	State of Louisiana	Not eligible
042150 08431200101091	LA0474	DRY CREEK	Concrete Slab	1956	State of Louisiana	Not eligible
042160 08431200103531	LA0474	NASHES CREEK	Concrete Slab	1956	State of Louisiana	Not eligible
042170 08431200104441	LA0474	CREEK	Concrete Box Culvert	1956	State of Louisiana	Not eligible
042180 08434320133351	LA0191	BAYOU LANANA	Concrete Prestressed Girders	1968	State of Louisiana	Not eligible
042190 08431320701081	LA1215	TOLEDO BEND LAKE	Concrete Precast Slab Units	1968	State of Louisiana	Not eligible
042200 08431320702291	LA1215	TOLEDO BEND LAKE	Treated Timber Trestle (w/ Concrete Deck)	1967	State of Louisiana	Not eligible
042250 08433000102701	LA0483	CREEK	Concrete Box Culvert	1924	State of Louisiana	Not eligible
042260 08433000103581	LA0483	CREEK	Concrete Box Culvert	1929	State of Louisiana	Not eligible
042270 08433000105031	LA0483	CREEK	Concrete Box Culvert	1929	State of Louisiana	Not eligible
042450 08438430103781	LA1216	DITCH	Concrete Box Culvert	1966	State of Louisiana	Not eligible
042460 08438430104071	LA1216	DITCH	Concrete Box Culvert	1966	State of Louisiana	Not eligible
042470 08438430108701	LA1216	DITCH	Concrete Box Culvert	1966	State of Louisiana	Not eligible
042530 08438430600551	LA3229	CREEK	Concrete Box Culvert	1961	State of Louisiana	Not eligible

*Structure number only is shown for federally-owned bridges without a LADOTD recall number; off-system bridges not owned by LADOTD or a federal agency are assigned a number beginning with “XXXX.”

Appendix C - National Register Status for Pre-1971 Bridges

Sabine Parish

Recall No.* Structure No.	Facility Carried	Feature Crossed	Structure Type	Year Built	Owner	National Register Status
042540 08438430601731	LA3229	CREEK	Concrete Box Culvert	1961	State of Louisiana	Not eligible
080328 08438430603331	LA3229	UNNAMED CREEK	Concrete Box Culvert	1961	State of Louisiana	Not eligible
080410 08430250312592	US0171	BAYOU SAN MIGUEL	Concrete Slab	1963	State of Louisiana	Not eligible
600194 P4331259931421	LOCAL ROAD	DRY CREEK	Treated Timber Trestles	1970	Parish Highway Agency	Not eligible
600512 P4331411932461	LOCAL ROAD	BAYOU DUPONT	Treated Timber Trestles	1955	Parish Highway Agency	Not eligible
600518 P4331400932641	LOCAL ROAD	BAYOU DUPONT	Treated Timber Trestles	1940	Parish Highway Agency	Not eligible
600521 P4331375932741	LOCAL ROAD	HARPOON BRANCH	Treated Timber Trestles	1940	Parish Highway Agency	Not eligible
600530 P4331502933391	LOCAL ROAD	DAW BRANCH	Concrete Prestressed Channel Units (Welded)	1970	Parish Highway Agency	Not eligible
600559 P4331316932281	LOCAL ROAD	TORO CR.	Treated Timber Trestles	1970	Parish Highway Agency	Not eligible
600561 P4331343933211	LOCAL ROAD	UNNAMED CREEK	Concrete Prestressed Channel Units (Welded)	1965	Parish Highway Agency	Not eligible
600574 P4331260931721	LOCAL ROAD	KISATCHIE BAYOU	Treated Timber Trestles	1960	Parish Highway Agency	Not eligible
600577 P4331298931651	LOCAL ROAD	MIDDLE CREEK	Treated Timber Trestles	1959	Parish Highway Agency	Not eligible
600590 P4331248932421	LOCAL ROAD	MILL CREEK	Treated Timber Trestles	1965	Parish Highway Agency	Not eligible
600598 P4331243932951	LOCAL ROAD	DEVIL BRANCH	Treated Timber Trestles	1940	Parish Highway Agency	Not eligible
600618 P4331305933141	LOCAL ROAD	NEGREET CREEK	Treated Timber Trestles	1940	Parish Highway Agency	Not eligible
600623 P4331318933141	LOCAL ROAD	EDMONDSON CR.	Treated Timber Trestles	1940	Parish Highway Agency	Not eligible
600627 P4331374933841	LOCAL ROAD	BAYOU SCIE	Treated Timber Trestles	1965	Parish Highway Agency	Not eligible

*Structure number only is shown for federally-owned bridges without a LADOTD recall number; off-system bridges not owned by LADOTD or a federal agency are assigned a number beginning with “XXXX.”

Appendix C - National Register Status for Pre-1971 Bridges

Sabine Parish

Recall No.* Structure No.	Facility Carried	Feature Crossed	Structure Type	Year Built	Owner	National Register Status
600628 P4331213933651	LOCAL ROAD	ARNOLD CREEK	Concrete Precast Slab Units	1967	Parish Highway Agency	Not eligible
600629 P4331188933581	LOCAL ROAD	WILSON BRANCH	Concrete Precast Slab Units	1967	Parish Highway Agency	Not eligible
600630 P4331202933521	LOCAL ROAD	YOCUM CR	Concrete Precast Slab Units	1967	Parish Highway Agency	Not eligible
600631 P4331207933621	LOCAL ROAD	YOCUM CREEK	Concrete Precast Slab Units	1967	Parish Highway Agency	Not eligible
600633 P4331299932821	LOCAL ROAD	MIDKIFF CREEK	Concrete Prestressed Channel Units (Welded)	1965	Parish Highway Agency	Not eligible
600641 P4331322933751	LOCAL ROAD	TRIB.TOLEDO BD	Concrete Precast Slab Units	1968	Parish Highway Agency	Not eligible
800172 08434320101201	LA0191	TOLEDO BEND RESERVOIR	Concrete Prestressed Girders	1963	State of Louisiana	Not eligible

*Structure number only is shown for federally-owned bridges without a LADOTD recall number; off-system bridges not owned by LADOTD or a federal agency are assigned a number beginning with “XXXX.”

Appendix C - National Register Status for Pre-1971 Bridges

St. Bernard Parish

Recall No.* Structure No.	Facility Carried	Feature Crossed	Structure Type	Year Built	Owner	National Register Status
002620 02440463202371	LA0039	DRAIN CANAL	Concrete Box Culvert	1967	State of Louisiana	Not eligible
002640 02442843008701	LA0046	DRAIN CANAL	Concrete Precast Slab Units	1967	State of Louisiana	Not eligible
002650 02442840204921	LA0046	BAYOU LA LOUTRE	Steel Vertical Lift Span	1956	State of Louisiana	Previously determined eligible
002660 02442843001441	LA0300	REGGIO CANAL	Concrete Deck Girder	1951	State of Louisiana	Not eligible
104001 P4429574895831	LOCAL ROAD	VISTA CANAL	Concrete Precast Slab Units	1960	Parish Highway Agency	Not eligible
104005 P4429566895711	LOCAL ROAD	CANAL	Concrete Pipe Culvert	1970	Parish Highway Agency	Not eligible
104010 P4429568895671	LOCAL ROAD	CANAL	Concrete Pipe Culvert	1960	Parish Highway Agency	Not eligible
104011 P4429568895661	LOCAL ROAD	CANAL	Concrete Pipe Culvert	1960	Parish Highway Agency	Not eligible
104012 P4429566895651	LOCAL ROAD	CANAL	Concrete Pipe Culvert	1970	Parish Highway Agency	Not eligible
104013 P4429566895641	LOCAL ROAD	CANAL	Concrete Pipe Culvert	1960	Parish Highway Agency	Not eligible
104014 P4429564895591	LOCAL ROAD	TWENTY ARPENT CANAL	Concrete Pipe Culvert	1960	Parish Highway Agency	Not eligible
104015 02447210500001	000199	PARIS RD/CHAL. FERRY RAMP	Concrete Deck w/ Composite Welded I-Beams	1968	Other State Agency	Not eligible

*Structure number only is shown for federally-owned bridges without a LADOTD recall number; off-system bridges not owned by LADOTD or a federal agency are assigned a number beginning with “XXXX.”

Appendix C - National Register Status for Pre-1971 Bridges

St. Charles Parish

Recall No.* Structure No.	Facility Carried	Feature Crossed	Structure Type	Year Built	Owner	National Register Status
002690 02450050800001	US0090	BAYOU DESALLEMANDS	Concrete Deck w/ Composite Welded I-Beams	1961	State of Louisiana	Not eligible
002700 02450050800002	US0090	BAYOU DESALLEMANDS	Concrete Deck w/ Composite Welded I-Beams	1961	State of Louisiana	Not eligible
002710 02450050805821	US0090	BAYOU CROCODILE	Concrete Box Culvert	1965	State of Louisiana	Not eligible
002720 02450050905861	US0090	DRAIN CANAL	Concrete Deck Girder	1953	State of Louisiana	Not eligible
002730 02450050905862	US0090	DRAIN CANAL	Concrete Deck Girder	1952	State of Louisiana	Not eligible
002740 02450050907151	US0090	SELLERS CANAL	Concrete Deck Girder	1953	State of Louisiana	Not eligible
002750 02450050907152	US0090	SELLERS CANAL	Concrete Deck Girder	1940	State of Louisiana	Not eligible
002760 02450070303631	US0061	CONC BOX XING	Concrete Box Culvert	1942	State of Louisiana	Not eligible
002770 02450070304441	US0061	CONC BOX XING	Concrete Box Culvert	1942	State of Louisiana	Not eligible
002780 02450070304911	US0061	CONC BOX XING	Concrete Box Culvert	1942	State of Louisiana	Not eligible
002790 02450070305261	US0061	CONC BOX XING	Concrete Box Culvert	1942	State of Louisiana	Not eligible
002820 02450070309182	US0061	BONNET CARRE	Concrete Deck Girder	1935	State of Louisiana	Previously determined eligible
002830 02458450600001	LA0631	BAYOU DESALLEMAND	Steel Plate Girder Swing Span	1935	State of Louisiana	Eligible
002840 02458450605631	LA0631	DRAIN CANAL	Concrete Precast Slab Units	1962	State of Louisiana	Not eligible

*Structure number only is shown for federally-owned bridges without a LADOTD recall number; off-system bridges not owned by LADOTD or a federal agency are assigned a number beginning with “XXXX.”

Appendix C - National Register Status for Pre-1971 Bridges

St. Helena Parish

Recall No.* Structure No.	Facility Carried	Feature Crossed	Structure Type	Year Built	Owner	National Register Status
057570 62460610700001	LA0010	AMITE RIVER @ DARLINGTON	Concrete Deck & Bents w/ Steel I-Beam	1963	State of Louisiana	Not eligible
057580 62460610700301	LA0010	AMITE RIVER RELIEF	Concrete Slab	1963	State of Louisiana	Not eligible
057590 62460610700471	LA0010	AMITE RIVER RELIEF	Concrete Slab	1963	State of Louisiana	Not eligible
057770 62462540500311	LA0037	AMITE R RELIEF	Concrete Slab	1955	State of Louisiana	Not eligible
057785 62462540501561	LA0037	CANAL	Concrete Box Culvert	1955	State of Louisiana	Not eligible
057790 62462540501751	LA0037	LILLEGS CREEK	Concrete Slab	1955	State of Louisiana	Not eligible
057800 62462540504731	LA0037	CREEK	Concrete Box Culvert	1955	State of Louisiana	Not eligible
057810 62462540510981	LA0037	TWELVE MILE CREEK	Concrete Precast Slab Units	1958	State of Louisiana	Not eligible
057820 62462540511571	LA0037	CREEK	Concrete Precast Slab Units	1958	State of Louisiana	Not eligible
057830 62462540512041	LA0037	GLASS BRANCH	Concrete Precast Slab Units	1960	State of Louisiana	Not eligible
057840 62462540512681	LA0037	GLASS BRANCH	Concrete Precast Slab Units	1958	State of Louisiana	Not eligible
057850 62462540512901	LA0037	GLASS BRANCH	Concrete Precast Slab Units	1960	State of Louisiana	Not eligible
057860 62462540513931	LA0037	CREEK	Concrete Precast Slab Units	1960	State of Louisiana	Not eligible
057910 62462540700171	LA0043	COTTON PATCH BRANCH	Treated Timber Trestles	1960	State of Louisiana	Not eligible
057920 62462543100351	LA0448	CREEK	Metal Arch or Pipe Culvert	1962	State of Louisiana	Not eligible
057930 62462543101021	LA0448	CREEK	Metal Arch or Pipe Culvert	1962	State of Louisiana	Not eligible
057940 62462543101321	LA0448	CREEK	Metal Arch or Pipe Culvert	1962	State of Louisiana	Not eligible

*Structure number only is shown for federally-owned bridges without a LADOTD recall number; off-system bridges not owned by LADOTD or a federal agency are assigned a number beginning with “XXXX.”

Appendix C - National Register Status for Pre-1971 Bridges

St. Helena Parish

Recall No.* Structure No.	Facility Carried	Feature Crossed	Structure Type	Year Built	Owner	National Register Status
057950 62462543102331	LA0448	STROTHER CREEK	Metal Arch or Pipe Culvert	1962	State of Louisiana	Not eligible
057960 62462543102751	LA0448	ROCKY CREEK	Concrete Slab	1962	State of Louisiana	Not eligible
057970 62462543104241	LA0448	MILL CREEK	Concrete Slab	1962	State of Louisiana	Not eligible
057980 62462543105701	LA0448	GREASY CREEK	Concrete Slab	1962	State of Louisiana	Not eligible
057990 62462543107871	LA0448	BLACK CREEK	Concrete Slab	1962	State of Louisiana	Not eligible
058000 62462600900101	LA0441	KILLIAN BRANCH	Concrete Slab	1957	State of Louisiana	Not eligible
058010 62462600905481	LA0441	BELL BRANCH	Concrete Slab	1957	State of Louisiana	Not eligible
058020 62462601000341	LA0441	SABE CREEK	Concrete Slab	1959	State of Louisiana	Not eligible
058030 62462601003401	LA0441	HUTCHINSON CREEK	Concrete Slab	1959	State of Louisiana	Not eligible
058040 62462601005731	LA0441	CRITTENDON CREEK	Concrete Slab	1959	State of Louisiana	Not eligible
058050 62462601102861	LA0441	DAY BRANCH	Concrete Slab	1960	State of Louisiana	Not eligible
058220 62462623002051	LA0063	PIGEON CREEK	Treated Timber Trestles	1959	State of Louisiana	Not eligible
058230 62462630102781	LA0038	CREEK	Treated Timber Trestles	1954	State of Louisiana	Not eligible
058240 62462630102851	LA0038	CREEK	Treated Timber Trestles	1954	State of Louisiana	Not eligible
058250 62462630102991	LA0038	DARLING CREEK	Treated Timber Trestles	1954	State of Louisiana	Not eligible
058260 62462630103221	LA0038	DRAIN	Treated Timber Trestles	1954	State of Louisiana	Not eligible
058270 62462630106011	LA0038	JOINERS CREEK	Treated Timber Trestles	1954	State of Louisiana	Not eligible

*Structure number only is shown for federally-owned bridges without a LADOTD recall number; off-system bridges not owned by LADOTD or a federal agency are assigned a number beginning with “XXXX.”

Appendix C - National Register Status for Pre-1971 Bridges

St. Helena Parish

Recall No.* Structure No.	Facility Carried	Feature Crossed	Structure Type	Year Built	Owner	National Register Status
058280 62462630200511	LA0038	TICKFAW RIVER	Treated Timber Trestles	1952	State of Louisiana	Not eligible
058290 62462630200631	LA0038	TICKFAW RIVER	Treated Timber Trestles	1952	State of Louisiana	Not eligible
058300 62462630200831	LA0038	TICKFAW RIVER	Treated Timber Trestles	1952	State of Louisiana	Not eligible
058310 62462630202761	LA0038	PETERS CREEK	Treated Timber Trestles	1952	State of Louisiana	Not eligible
058320 62462630203541	LA0038	CRITTENDON CREEK	Treated Timber Trestles	1952	State of Louisiana	Not eligible
058330 62462630205661	LA0038	BEAVER CREEK	Treated Timber Trestles	1952	State of Louisiana	Not eligible
058340 62462700501191	LA0043	TWELVE MILE CREEK	Concrete Slab	1957	State of Louisiana	Not eligible
058350 62462700510421	LA0043	CREEK	Concrete Box Culvert	1947	State of Louisiana	Not eligible
058360 62462710200891	LA0449	WEST HOG BRANCH	Concrete Slab	1964	State of Louisiana	Not eligible
058370 62462710201381	LA0449	DRAIN	Concrete Slab	1966	State of Louisiana	Not eligible
058390 62462710303981	LA0449	BRUSHY CREEK	Concrete Slab	1965	State of Louisiana	Not eligible
058400 62462710304061	LA0449	STONE BRANCH	Concrete Slab	1965	State of Louisiana	Not eligible
058410 62462710304961	LA0449	HOFFMAN CREEK	Concrete Slab	1965	State of Louisiana	Not eligible
058420 62462760101381	LA0440	SPRING CREEK	Concrete Slab	1958	State of Louisiana	Not eligible
058430 62462760102101	LA0440	TAYLOR CREEK	Concrete Slab	1958	State of Louisiana	Not eligible
058450 62468460101851	LA1036	EAST HOG BRANCH	Concrete Slab	1962	State of Louisiana	Not eligible
058460 62468460101911	LA1036	EAST SPRING BRANCH	Concrete Slab	1962	State of Louisiana	Not eligible

*Structure number only is shown for federally-owned bridges without a LADOTD recall number; off-system bridges not owned by LADOTD or a federal agency are assigned a number beginning with “XXXX.”

Appendix C - National Register Status for Pre-1971 Bridges

St. Helena Parish

Recall No.* Structure No.	Facility Carried	Feature Crossed	Structure Type	Year Built	Owner	National Register Status
058470 62468460103401	LA1036	BEAR CREEK	Concrete Slab	1962	State of Louisiana	Not eligible
058490 62468460300141	LA1042	DITCH	Treated Timber Trestles	1940	State of Louisiana	Not eligible
058492 62468460301331	LA1042	CREEK	Treated Timber Trestles	1940	State of Louisiana	Not eligible
058494 62468460302081	LA1042	CREEK	Treated Timber Trestles	1940	State of Louisiana	Not eligible
058496 62468460302381	LA1042	CREEK	Treated Timber Trestles	1940	State of Louisiana	Not eligible
058500 62468460303081	LA1042	TWELVE MILE CREEK	Treated Timber Trestles	1940	State of Louisiana	Not eligible
058510 62468460403071	LA1041	DUTCHMAN CREEK	Concrete Slab	1962	State of Louisiana	Not eligible
058520 62468460501511	LA1045	TICKFAW RIVER	Concrete Deck & Bents w/ Steel I-Beam	1962	State of Louisiana	Not eligible
058530 62468460501721	LA1045	TICKFAW RIVER RELIEF	Concrete Slab	1962	State of Louisiana	Not eligible
058540 62468460501821	LA1045	TICKFAW RIVER RELIEF	Concrete Slab	1962	State of Louisiana	Not eligible
058550 62468460504871	LA1045	NATALBANY RIVER	Concrete Slab	1957	State of Louisiana	Not eligible
058560 62468460601691	LA1046	SPILLER CREEK	Concrete Slab	1958	State of Louisiana	Not eligible
058570 62468460602261	LA1046	CAPS CREEK	Concrete Slab	1958	State of Louisiana	Not eligible
058580 62468460700351	LA1047	BENTON BRANCH	Treated Timber Trestle (w/ Concrete Deck)	1957	State of Louisiana	Not eligible
058582 62468460700891	LA1047	DRAIN	Treated Timber Trestle (w/ Concrete Deck)	1957	State of Louisiana	Not eligible
058584 62468460701021	LA1047	DRAIN	Treated Timber Trestle (w/ Concrete Deck)	1957	State of Louisiana	Not eligible
058590 62468460701511	LA1047	W NATALBANY CREEK	Treated Timber Trestles	1957	State of Louisiana	Not eligible

*Structure number only is shown for federally-owned bridges without a LADOTD recall number; off-system bridges not owned by LADOTD or a federal agency are assigned a number beginning with “XXXX.”

Appendix C - National Register Status for Pre-1971 Bridges

St. Helena Parish

Recall No.* Structure No.	Facility Carried	Feature Crossed	Structure Type	Year Built	Owner	National Register Status
058600 62468460702821	LA1048	CREEK	Treated Timber Trestle (w/ Concrete Deck)	1957	State of Louisiana	Not eligible
058610 62468460702901	LA1048	CREEK	Treated Timber Trestle (w/ Concrete Deck)	1957	State of Louisiana	Not eligible
058620 62468460800321	LA1046	NATALBANY RIVER	Concrete Slab	1956	State of Louisiana	Not eligible
058630 62468460800791	LA1046	LITTLE NATALBANY	Concrete Box Culvert	1958	State of Louisiana	Not eligible
058640 62468460803911	LA1047	WEST NATALBANY CR	Treated Timber Trestles	1958	State of Louisiana	Not eligible
058680 62468461001751	LA0432	DRAIN	Treated Timber Trestles	1965	State of Louisiana	Not eligible
058690 62468461002821	LA0432	DRAIN	Treated Timber Trestles	1965	State of Louisiana	Not eligible
106001 P4630581904371	LOCAL ROAD	DARLING CREEK	Treated Timber Trestles	1964	Parish Highway Agency	Not eligible
106005 P4630561903581	LOCAL ROAD	BEAVER CREEK	Treated Timber Trestles	1960	Parish Highway Agency	Not eligible
106008 P4630577904641	LOCAL ROAD	CHANNEY CREEK	Treated Timber Trestles	1964	Parish Highway Agency	Not eligible
106010 P4630574904951	LOCAL ROAD	TURKEY CREEK	Treated Timber Trestles	1962	Parish Highway Agency	Not eligible
106011 P4630552904541	LOCAL ROAD	JOINER CREEK	Treated Timber Trestles	1964	Parish Highway Agency	Not eligible
106014 P4630548904711	LOCAL ROAD	JOINER CREEK	Treated Timber Trestles	1964	Parish Highway Agency	Not eligible
106016 P4630513904661	LOCAL ROAD	BLACK CREEK	Treated Timber Trestles	1960	Parish Highway Agency	Not eligible
106018 P4630512904621	LOCAL ROAD	BLACK CREEK	Treated Timber Trestles	1960	Parish Highway Agency	Not eligible
106024 P4630481904471	LOCAL ROAD	SPRING CREEK	Treated Timber Trestles	1965	Parish Highway Agency	Not eligible
106026 P4630539904651	LOCAL ROAD	SANDY RUN	Treated Timber Trestles	1964	Parish Highway Agency	Not eligible

*Structure number only is shown for federally-owned bridges without a LADOTD recall number; off-system bridges not owned by LADOTD or a federal agency are assigned a number beginning with “XXXX.”

Appendix C - National Register Status for Pre-1971 Bridges

St. Helena Parish

Recall No.* Structure No.	Facility Carried	Feature Crossed	Structure Type	Year Built	Owner	National Register Status
106030 P4630421903551	LOCAL ROAD	CREEK	Treated Timber Trestles	1964	Parish Highway Agency	Not eligible
106036 P4630419904701	LOCAL ROAD	WEST HOG BRANCH	Treated Timber Trestles	1960	Parish Highway Agency	Not eligible
106037 P4630424904701	LOCAL ROAD	WEST HOG BRANCH	Treated Timber Trestles	1960	Parish Highway Agency	Not eligible
106039 P4630458904831	LOCAL ROAD	LILLEY CREEK	Treated Timber Trestles	1965	Parish Highway Agency	Not eligible
106045 P4630415903451	LOCAL ROAD	CREEK	Concrete Precast Slab Units	1964	Parish Highway Agency	Not eligible
106049 P4630432904161	LOCAL ROAD	CREEK	Treated Timber Mud Sill	1958	Parish Highway Agency	Not eligible
106050 P4630417903951	LOCAL ROAD	CREEK	Treated Timber Mud Sill	1962	Parish Highway Agency	Not eligible
106052 P4630431903931	LOCAL ROAD	TWELVE MILE CREEK	Treated Timber Trestles	1958	Parish Highway Agency	Not eligible
106055 P4630488904351	LOCAL ROAD	CHOCTAW CREEK	Metal Arch or Pipe Culvert	1966	Parish Highway Agency	Not eligible
106058 P4630418904481	LOCAL ROAD	DAVIS BRANCH	Treated Timber Trestles	1964	Parish Highway Agency	Not eligible
106059 P4630418904461	LOCAL ROAD	CREEK	Treated Timber Trestles	1965	Parish Highway Agency	Not eligible
106062 P4630427904461	LOCAL ROAD	DUTCHMAN CREEK	Treated Timber Trestles	1964	Parish Highway Agency	Not eligible
106063 P4630391904571	LOCAL ROAD	DARLING CREEK	Treated Timber Trestles	1964	Parish Highway Agency	Not eligible
106066 P4630498903971	LOCAL ROAD	JOSEPH BRANCH	Concrete Precast Slab Units	1964	Parish Highway Agency	Not eligible
620045 62468461200501	LA0010	RABY BRANCH	Concrete Precast Slab Units	1959	State of Louisiana	Not eligible
620046 62468461200951	LA0010	ST JOSEPH BRANCH	Treated Timber Trestles	1959	State of Louisiana	Not eligible

*Structure number only is shown for federally-owned bridges without a LADOTD recall number; off-system bridges not owned by LADOTD or a federal agency are assigned a number beginning with “XXXX.”

Appendix C - National Register Status for Pre-1971 Bridges

St. James Parish

Recall No.* Structure No.	Facility Carried	Feature Crossed	Structure Type	Year Built	Owner	National Register Status
002910 61470070502442	US0061	DRAIN CANAL	Concrete Slab	1954	State of Louisiana	Not eligible
002930 61470070503622	US0061	TCHACKCHOU BAYOU	Concrete Slab	1954	State of Louisiana	Not eligible
002950 61470070504792	US0061	BLIND RIVER	Concrete Slab	1954	State of Louisiana	Not eligible
002970 61470070507332	US0061	DRAIN CANAL	Concrete Slab	1954	State of Louisiana	Not eligible
002990 61470650700001	LA0020	DRAIN CANAL	Concrete Precast Slab Units	1965	State of Louisiana	Not eligible
003000 61470650700391	LA0020	BAYOU CHEVREVIL	Concrete Deck & Bents w/ Steel I-Beam w/ Removable Span	1959	State of Louisiana	Not eligible
203760 61474260200721	LA0070	MISS RIVER/LA 18/LA 44	Steel High Truss (Cantilevered Through Truss)	1964	State of Louisiana	Eligible
610059 P4730060904411	LOCAL ROAD	BARROW PIT	Concrete Precast Slab Units	1968	Parish Highway Agency	Not eligible
610950 61474260202075	LA0070	OFF RAMP	Steel Plate Girder - Continuous	1964	State of Louisiana	Not eligible
610960 61474260202076	LA0070	RAMP EB	Steel Plate Girder	1964	State of Louisiana	Not eligible

*Structure number only is shown for federally-owned bridges without a LADOTD recall number; off-system bridges not owned by LADOTD or a federal agency are assigned a number beginning with “XXXX.”

Appendix C - National Register Status for Pre-1971 Bridges

St. John the Baptist Parish

Recall No.* Structure No.	Facility Carried	Feature Crossed	Structure Type	Year Built	Owner	National Register Status
003115 62484520101153	I0055	DRAIN PIPE XING	Concrete Pipe Culvert	1960	State of Louisiana	Not eligible
003116 62484520102553	I0055	DRAIN PIPE XING	Concrete Pipe Culvert	1960	State of Louisiana	Not eligible
003117 62484520102953	I0055	DRAIN PIPE XING	Concrete Pipe Culvert	1960	State of Louisiana	Not eligible
003118 62484520103503	I0055	DRAIN PIPE XING	Concrete Pipe Culvert	1960	State of Louisiana	Not eligible
003119 62484520104103	I0055	DRAIN PIPE XING	Concrete Pipe Culvert	1960	State of Louisiana	Not eligible
200020 62484520105503	I0055	DRAIN PIPE XING	Metal Arch or Pipe Culvert	1960	State of Louisiana	Not eligible
200030 62484520106403	I0055	DRAIN PIPE XING	Metal Arch or Pipe Culvert	1960	State of Louisiana	Not eligible
200040 62484520106803	I0055	DRAIN PIPE XING	Metal Arch or Pipe Culvert	1960	State of Louisiana	Not eligible
200050 62484520107153	I0055	DRAIN PIPE XING	Metal Arch or Pipe Culvert	1960	State of Louisiana	Not eligible
200060 62484520107603	I0055	DRAIN PIPE SING	Metal Arch or Pipe Culvert	1960	State of Louisiana	Not eligible
200070 62484520108153	I0055	DRAIN PIPE XING	Concrete Pipe Culvert	1960	State of Louisiana	Not eligible
200080 62484520108453	I0055	DRAINAGE PIPE XING	Concrete Pipe Culvert	1960	State of Louisiana	Not eligible

*Structure number only is shown for federally-owned bridges without a LADOTD recall number; off-system bridges not owned by LADOTD or a federal agency are assigned a number beginning with “XXXX.”

Appendix C - National Register Status for Pre-1971 Bridges

St. Landry Parish

Recall No.* Structure No.	Facility Carried	Feature Crossed	Structure Type	Year Built	Owner	National Register Status
006742 03493940200391	LA0754	BAYOU WIKOFF	Metal Arch or Pipe Culvert	1964	State of Louisiana	Not eligible
006744 03493940201951	LA0754	DRAINAGE CANAL	Metal Arch or Pipe Culvert	1964	State of Louisiana	Not eligible
006746 03493940202861	LA0754	DRAINAGE CANAL	Metal Arch or Pipe Culvert	1964	State of Louisiana	Not eligible
006748 03493940204951	LA0754	BAYOU BOURBEAUX	Metal Arch or Pipe Culvert	1964	State of Louisiana	Not eligible
007300 03490080402331	US0190	ATCHAFALAYA FLOODWAY	Concrete Prestressed Girders	1961	State of Louisiana	Eligible
007310 03490080402332	US0190	ATCHAFALAYA FLDWY	Concrete Prestressed Girders	1961	State of Louisiana	Eligible
007380 03490080515691	US0071	BAYOU PETITE PRAIRIE	Concrete Box Culvert	1935	State of Louisiana	Not eligible
007390 03490080600371	US0071	BAYOU PETITE PRAIRIE	Concrete Box Culvert	1954	State of Louisiana	Not eligible
007410 03490121108201	US0190	BAYOU	Concrete Box Culvert	1932	State of Louisiana	Not eligible
007418 03490121110421	US0190	BAYOU DOZA	Concrete Slab	1969	State of Louisiana	Not eligible
007430 03490121114381	US0190	DRAIN	Concrete Box Culvert	1931	State of Louisiana	Not eligible
007440 03490121114601	US0190	BAYOU	Concrete Box Culvert	1932	State of Louisiana	Not eligible
007450 03490121118491	US0190	BAYOU MALLET	Concrete Box Culvert	1931	State of Louisiana	Not eligible
007460 03490121202331	US0190	BAYOU FORK	Concrete Box Culvert	1931	State of Louisiana	Not eligible
007470 03490121203501	US0190	BAYOU PLAQUEMINE	Concrete Box Culvert	1931	State of Louisiana	Not eligible
007480 03490121206282	US0190	BAYOU CALAHAN	Concrete Box Culvert	1967	State of Louisiana	Not eligible
007482 03490121206281	US0190	BAYOU CALAHAN	Concrete Box Culvert	1931	State of Louisiana	Not eligible

*Structure number only is shown for federally-owned bridges without a LADOTD recall number; off-system bridges not owned by LADOTD or a federal agency are assigned a number beginning with “XXXX.”

Appendix C - National Register Status for Pre-1971 Bridges

St. Landry Parish

Recall No.* Structure No.	Facility Carried	Feature Crossed	Structure Type	Year Built	Owner	National Register Status
007490 03490121301431	US0190	MO PACIFIC RR	Concrete Deck & Bents w/ Steel I-Beam	1952	State of Louisiana	Not eligible
007500 03490121301432	US0190	MO PACIFIC RR	Concrete Deck w/ Composite Welded I-Beams	1962	State of Louisiana	Not eligible
007510 03490121302101	US0190	BOAGNI SWAMP	Concrete Box Culvert	1951	State of Louisiana	Not eligible
007520 03490121303201	US0190	DRAIN	Concrete Box Culvert	1951	State of Louisiana	Not eligible
007522 03490121304001	US0190	DRAINAGE CANAL	Concrete Box Culvert	1951	State of Louisiana	Not eligible
007530 03490121304491	US0190	LITTLE TECHE BAYOU	Concrete Deck Girder	1951	State of Louisiana	Not eligible
007540 03490121304492	US0190	LITTLE TECHE BAYOU	Concrete Deck & Bents w/ Steel I-Beam	1962	State of Louisiana	Not eligible
007550 03490121306861	US0190	BAYOU TOULOUSE	Concrete Box Culvert	1951	State of Louisiana	Not eligible
007560 03490121307051	US0190	BAYOU TECHE	Concrete Slab	1964	State of Louisiana	Not eligible
007570 03490121307052	US0190	BAYOU TECHE	Concrete Slab	1964	State of Louisiana	Not eligible
007690 03490320200001	LA0182	CARENCRO BAYOU	Concrete Deck & Bents w/ Steel I-Beam	1948	State of Louisiana	Not eligible
007720 03490320305681	LA0010	BAYOU CARRON	Concrete Deck Girder	1936	State of Louisiana	Not eligible
007730 03490320400001	LA0010	BAYOU COURTABLEAU	Concrete Deck & Bents w/ Steel I-Beam w/ Removable Span	1936	State of Louisiana	Not eligible
007740 03490320405761	LA0010	LITTLE WAUKSHA BAYOU	Concrete Slab	1961	State of Louisiana	Not eligible
007750 03490320407441	LA0010	BAYOU WAUKSHA	Concrete Slab	1961	State of Louisiana	Not eligible
007760 03490560600001	LA0031	BAYOU FUSELIER	Concrete Slab	1961	State of Louisiana	Not eligible
007770 03490570400341	LA0013	DRAINAGE CANAL	Concrete Box Culvert	1966	State of Louisiana	Not eligible

*Structure number only is shown for federally-owned bridges without a LADOTD recall number; off-system bridges not owned by LADOTD or a federal agency are assigned a number beginning with “XXXX.”

Appendix C - National Register Status for Pre-1971 Bridges

St. Landry Parish

Recall No.* Structure No.	Facility Carried	Feature Crossed	Structure Type	Year Built	Owner	National Register Status
007772 03490570403361	LA0013	DRAINAGE CANAL	Concrete Box Culvert	1967	State of Louisiana	Not eligible
007790 03490660800001	US0167	BAYOU GRAND LOUIS	Concrete Slab	1955	State of Louisiana	Not eligible
007800 03490660804851	US0167	COULEE GARRAGUE	Concrete Slab	1955	State of Louisiana	Not eligible
007810 03490660807911	US0167	PLAQUEMINE BRULE	Concrete Box Culvert	1932	State of Louisiana	Not eligible
007820 03490660808991	US0167	BAYOU BELLEVIEW	Concrete Box Culvert	1955	State of Louisiana	Not eligible
007830 03490810101081	LA0347	POINT CLAIRE CA	Concrete Slab	1965	State of Louisiana	Not eligible
007840 03490810200221	LA0103	TECHE BAYOU @ LEONVILLE	Concrete continuous stringer/multi-beam or girder	1953	State of Louisiana	Not eligible
007860 03491470105221	LA0107	BAYOU ROUGE BIG CANE	Concrete Precast Slab Units	1960	State of Louisiana	Not eligible
007890 03492020306801	LA0104	BAYOU PLAQUEMINE	Treated Timber Trestles	1954	State of Louisiana	Previously determined not eligible
007960 03492070901901	LA0035	DRAINAGE CANAL	Concrete Precast Slab Units	1968	State of Louisiana	Not eligible
007980 03492083001171	LA0178	DRAINAGE CANAL	Metal Arch or Pipe Culvert	1962	State of Louisiana	Not eligible
007990 03492083003671	LA0178	BAYOU BOURBEAUX	Metal Arch or Pipe Culvert	1962	State of Louisiana	Not eligible
008000 03492170200911	LA0093	BAYOU CARENCRO	Concrete Box Culvert	1956	State of Louisiana	Not eligible
008020 03492190701931	LA0010	BURTONS LAKE	Concrete Precast Slab Units	1958	State of Louisiana	Not eligible
008030 03492190702091	LA0010	BAYOU HA HA	Concrete Precast Slab Units	1958	State of Louisiana	Not eligible
008040 03492190702901	LA0010	TAWPAW BAYOU	Concrete Precast Slab Units	1958	State of Louisiana	Not eligible
008050 03492190709601	LA0010	PALMETTO CO CANAL	Timber Trestle w/ I-Beam Stringers (w/ Concrete Deck)	1959	State of Louisiana	Not eligible

*Structure number only is shown for federally-owned bridges without a LADOTD recall number; off-system bridges not owned by LADOTD or a federal agency are assigned a number beginning with “XXXX.”

Appendix C - National Register Status for Pre-1971 Bridges

St. Landry Parish

Recall No.* Structure No.	Facility Carried	Feature Crossed	Structure Type	Year Built	Owner	National Register Status
008070 03492210104711	LA0093	BAYOU BOURBEAU	Concrete Slab	1958	State of Louisiana	Not eligible
008120 03493800404371	LA0103	BAYOU COURTABLEAU	Concrete Deck & Bents w/ Steel I-Beam w/ Removable Span	1937	State of Louisiana	Eligible
008150 03494040400251	LA0031	BAYOU TECHE	Concrete Slab	1960	State of Louisiana	Not eligible
008232 03494550200953	I0049	DRAINAGE CANAL	Concrete Slab	1963	State of Louisiana	Not eligible
008270 03498490101401	LA0103	BAYOU CARRON	Concrete Slab	1963	State of Louisiana	Not eligible
008280 03498490301041	LA0103	DRAINAGE CANAL	Treated Timber Trestles	1953	State of Louisiana	Not eligible
008290 03498490302581	LA0103	DRAINAGE CANAL	Concrete Slab	1962	State of Louisiana	Not eligible
008300 03498490501661	LA0751	DRAINAGE LATERAL	Concrete Box Culvert	1970	State of Louisiana	Not eligible
008310 03498490502781	LA0751	DRAINAGE LATERAL	Concrete Box Culvert	1970	State of Louisiana	Not eligible
008320 03498490602381	LA0752	BAYOU MALLET	Concrete Precast Slab Units	1968	State of Louisiana	Not eligible
008330 03498490602511	LA0752	DRAINAGE CANAL	Concrete Precast Slab Units	1968	State of Louisiana	Not eligible
008340 03498490700201	LA0752	DRAINAGE CANAL	Concrete Precast Slab Units	1961	State of Louisiana	Not eligible
008350 03498490700641	LA0752	DRAINAGE CANAL	Concrete Precast Slab Units	1968	State of Louisiana	Not eligible
008360 03498490702731	LA0752	BAYOU MALLET	Concrete Precast Slab Units	1961	State of Louisiana	Not eligible
008370 03498490802321	LA0356	BAYOU BOUDREAUX	Concrete Slab	1967	State of Louisiana	Not eligible
008380 03498491004081	LA0741	BAYOU PORTAGE	Concrete Slab	1959	State of Louisiana	Not eligible
008390 03498491104121	LA0360	ROUGE BAYOU	Concrete Deck & Bents w/ Steel I-Beam	1954	State of Louisiana	Not eligible

*Structure number only is shown for federally-owned bridges without a LADOTD recall number; off-system bridges not owned by LADOTD or a federal agency are assigned a number beginning with “XXXX.”

Appendix C - National Register Status for Pre-1971 Bridges

St. Landry Parish

Recall No.* Structure No.	Facility Carried	Feature Crossed	Structure Type	Year Built	Owner	National Register Status
008400 03498491400011	LA0746	BAYOU BEOUF	Concrete Slab	1962	State of Louisiana	Not eligible
008412 03498491800321	LA0358	CREEK	Treated Timber Mud Sill	1937	State of Louisiana	Not eligible
008422 03498492000511	LA0358	DRAINAGE CANAL	Metal Arch or Pipe Culvert	1963	State of Louisiana	Not eligible
008450 03498492301711	LA0091	DRAINAGE CANAL	Treated Timber Trestles	1954	State of Louisiana	Not eligible
008490 03498492900031	LA0359	BAYOU SAQUETTE	Concrete Box Culvert	1966	State of Louisiana	Not eligible
008500 03498493101261	LA0103	BAYOU MALLET	Concrete Slab	1960	State of Louisiana	Not eligible
008510 03498493103811	LA0103	DRAINAGE CANAL	Concrete Box Culvert	1960	State of Louisiana	Not eligible
030138 P4930198920581	LOCAL ROAD	BAYOU CARENCRO	Treated Timber Trestles	1960	Parish Highway Agency	Not eligible
030143 P4930311921531	LOCAL ROAD	DRAINAGE CANAL	Treated Timber Trestles	1970	Parish Highway Agency	Not eligible
030146 P4930400921111	LOCAL ROAD	BAYOU GRAND LOUIS	Treated Timber Trestles	1955	Parish Highway Agency	Not eligible
030155 P4930296922431	LOCAL ROAD	RICHARDS GULLY	Concrete Precast Slab Units	1970	City or Municipal Highway Agency	Not eligible
030157 P4930330920481	LOCAL ROAD	BAYOU TESSON	Concrete Box Culvert	1965	City or Municipal Highway Agency	Not eligible
030158 P4930318920521	LOCAL ROAD	BAYOU TESSON	Concrete Precast Slab Units	1965	City or Municipal Highway Agency	Not eligible
030159 P4930329920491	LOCAL ROAD	BAYOU TESSON	Concrete Box Culvert	1965	City or Municipal Highway Agency	Not eligible
030163 P4930329920501	LOCAL ROAD	BAYOU TESSON	Concrete Box Culvert	1965	City or Municipal Highway Agency	Not eligible
030165 P4930314920531	LOCAL ROAD	BAYOU TESSON	Concrete Box Culvert	1936	City or Municipal Highway Agency	Not eligible
030166 P4930327920501	LOCAL ROAD	BAYOU TESSON	Concrete Box Culvert	1965	City or Municipal Highway Agency	Not eligible

*Structure number only is shown for federally-owned bridges without a LADOTD recall number; off-system bridges not owned by LADOTD or a federal agency are assigned a number beginning with “XXXX.”

Appendix C - National Register Status for Pre-1971 Bridges

St. Landry Parish

Recall No.* Structure No.	Facility Carried	Feature Crossed	Structure Type	Year Built	Owner	National Register Status
030167 P4930319920521	LOCAL ROAD	BAYOU TESSON	Concrete Box Culvert	1936	City or Municipal Highway Agency	Not eligible
030168 P4930329920511	LOCAL ROAD	BAYOU TESSON	Concrete Box Culvert	1965	City or Municipal Highway Agency	Not eligible
300410 03498494800301	LA0755	CREEK	Treated Timber Trestle (w/ Concrete Deck)	1956	State of Louisiana	Not eligible
800173 P4930302921431	LOCAL ROAD	BAYOU MALLET	Concrete Precast Slab Units	1965	Parish Highway Agency	Not eligible
800175 P4930292921061	LOCAL ROAD	DRAINAGE DITCH	Concrete Precast Slab Units	1955	Parish Highway Agency	Not eligible
800196 P4930207920531	LOCAL ROAD	DRAINAGE CANAL	Concrete Precast Slab Units	1970	Parish Highway Agency	Not eligible
800217 P4930286920911	LOCAL ROAD	DRAINAGE BAYOU	Concrete Precast Slab Units	1955	Parish Highway Agency	Not eligible
800224 P4930313921421	LOCAL ROAD	DRAINAGE CANAL	Concrete Precast Slab Units	1960	Parish Highway Agency	Not eligible
800227 P4930307921381	LOCAL ROAD	DRAINAGE CANAL	Treated Timber Trestles	1960	Parish Highway Agency	Not eligible
800254 P4930362920521	LOCAL ROAD	BELLEVIEW BAYOU	Treated Timber Trestles	1960	Parish Highway Agency	Not eligible
800276 P4930500921221	LOCAL ROAD	BAYOU BOEUF	Treated Timber Trestles	1950	Parish Highway Agency	Not eligible
800296 P4930323914651	LOCAL ROAD	DRAINAGE BAYOU	Concrete Deck Girder	1930	Parish Highway Agency	Not eligible
800312 P4930324914741	LOCAL ROAD	HALF MOON BAYOU	Concrete Precast Slab Units	1930	Parish Highway Agency	Not eligible
800314 P4930328914981	LOCAL ROAD	DARBONNE BAYOU	Treated Timber Trestles	1950	Parish Highway Agency	Not eligible
800333 P4930253915091	LOCAL ROAD	WEST LEVEE BORROW PIT	Treated Timber Trestles	1970	Parish Highway Agency	Not eligible
800337 P4930261915891	LOCAL ROAD	COULEE DE MARKS	Concrete Precast Slab Units	1967	Parish Highway Agency	Not eligible
800354 P4930320920511	LOCAL ROAD	BAYOU TESSON	Concrete Box Culvert	1965	City or Municipal Highway Agency	Not eligible

*Structure number only is shown for federally-owned bridges without a LADOTD recall number; off-system bridges not owned by LADOTD or a federal agency are assigned a number beginning with “XXXX.”

Appendix C - National Register Status for Pre-1971 Bridges

St. Landry Parish

Recall No.* Structure No.	Facility Carried	Feature Crossed	Structure Type	Year Built	Owner	National Register Status
800356 P4930326920511	LOCAL ROAD	BAYOU TESSON	Concrete Box Culvert	1965	City or Municipal Highway Agency	Not eligible
800358 P4930323920511	LOCAL ROAD	BAYOU TESSON	Concrete Box Culvert	1965	City or Municipal Highway Agency	Not eligible
800359 P4930313920571	LOCAL ROAD	DRAINAGE BAYOU	Concrete Precast Slab Units	1960	City or Municipal Highway Agency	Not eligible
800365 P4930326920501	LOCAL ROAD	BAYOU TESSON	Concrete Box Culvert	1965	City or Municipal Highway Agency	Not eligible
800373 P4930322920511	LOCAL ROAD	BAYOU TESSON	Concrete Slab	1935	City or Municipal Highway Agency	Not eligible
800376 P4930299920441	LOCAL ROAD	DRAINAGE BAYOU	Concrete Precast Slab Units	1970	City or Municipal Highway Agency	Not eligible
800378 P4930321920511	LOCAL ROAD	BAYOU TESSON	Concrete Slab	1935	City or Municipal Highway Agency	Not eligible
800379 P4930328920491	LOCAL ROAD	BAYOU TESSON	Concrete Box Culvert	1965	City or Municipal Highway Agency	Not eligible
800383 P4930311920571	LOCAL ROAD	DRAINAGE BAYOU	Concrete Precast Slab Units	1960	City or Municipal Highway Agency	Not eligible
800384 P4930316920531	LOCAL ROAD	BAYOU TESSON	Concrete Precast Slab Units	1965	City or Municipal Highway Agency	Not eligible
800385 P4930324920511	LOCAL ROAD	BAYOU TESSON	Concrete Box Culvert	1965	City or Municipal Highway Agency	Not eligible
800391 P4930308920541	LOCAL ROAD	BAYOU TESSON	Concrete Precast Slab Units	1965	City or Municipal Highway Agency	Not eligible
800392 P4930321920441	LOCAL ROAD	DRAINAGE BAYOU	Concrete Box Culvert	1965	City or Municipal Highway Agency	Not eligible
XXXX10	LOCAL ROAD	CREEK	Steel Low Truss (Pony Truss)	1950	Parish Highway Agency	Eligible

*Structure number only is shown for federally-owned bridges without a LADOTD recall number; off-system bridges not owned by LADOTD or a federal agency are assigned a number beginning with “XXXX.”

Appendix C - National Register Status for Pre-1971 Bridges

St. Martin Parish

Recall No.* Structure No.	Facility Carried	Feature Crossed	Structure Type	Year Built	Owner	National Register Status
008540 03500040302491	LA0182	LASALLE COULEE	Concrete Box Culvert	1931	State of Louisiana	Not eligible
008550 03500560201381	LA0031	DAIGRE CANAL	Concrete Deck Girder	1950	State of Louisiana	Not eligible
008570 03500560400141	LA03361	TECHE BAYOU	Steel Vertical Lift Span	1950	State of Louisiana	Eligible
008590 03500560500161	LA0355	BAYOU TECHE @ CECELIA	Concrete Deck & Bents w/ Steel I-Beam w/ Removable Span	1949	State of Louisiana	Not eligible
008598 03500563001171	LA0031	LA 31 OVER I-10	Concrete Prestressed Girders w/Continuous Cast-in-Place Deck	1970	State of Louisiana	Not eligible
008600 03500563001791	LA0031	DRAINAGE CANAL	Concrete Slab	1957	State of Louisiana	Not eligible
008610 03500800400001	LA0094	VERMILION RIVER	Concrete Deck Girder	1954	State of Louisiana	Not eligible
008650 03502210200001	LA0093	BAYOU FUSELIER	Concrete Slab	1959	State of Louisiana	Not eligible
008690 03502380300131	LA0096	BAYOU TECHE ST M.	Steel Plate Girder Swing Span	1942	State of Louisiana	Eligible
008700 03504003000331	LA0350	BAYOU TECHE PARKS	Steel Vertical Lift Span	1950	State of Louisiana	Eligible
008720 03504010201001	LA0345	CREEK	Concrete Slab	1962	State of Louisiana	Not eligible
008730 03504010201371	LA0345	COULEE DU PORTAGE	Concrete Slab	1962	State of Louisiana	Not eligible
008760 03504030304041	LA0353	CYPRESS ISLAND BAYOU	Concrete Slab	1962	State of Louisiana	Not eligible
008770 03504240300731	US0090	CREEK	Concrete Box Culvert	1963	State of Louisiana	Not eligible
008780 P5030156915661	LOCAL ROAD	CREEK	Treated Timber Trestles	1951	Parish Highway Agency	Not eligible
008782 03504500600001	LA0354	LA 354 OVER I-10	Concrete Prestressed Girders	1970	State of Louisiana	Not eligible
008810 03508500201571	LA0686	SOUTH RELIEF CANL	Concrete Slab	1959	State of Louisiana	Not eligible

*Structure number only is shown for federally-owned bridges without a LADOTD recall number; off-system bridges not owned by LADOTD or a federal agency are assigned a number beginning with “XXXX.”

Appendix C - National Register Status for Pre-1971 Bridges

St. Martin Parish

Recall No.* Structure No.	Facility Carried	Feature Crossed	Structure Type	Year Built	Owner	National Register Status
008820 03508500202001	LA0686	LITTLE PLATTE CANAL	Treated Timber Trestles	1951	State of Louisiana	Not eligible
008830 03508500204591	LA0686	CREEK	Treated Timber Trestles	1951	State of Louisiana	Not eligible
008860 03508500500931	LA0341	COULEE DATIDER	Concrete Slab	1964	State of Louisiana	Not eligible
008870 P5030113915181	LOCAL ROAD	CREEK	Concrete Slab	1962	Parish Highway Agency	Not eligible
008880 03508501900711	LA0321	CREEK	Treated Timber Trestles	1966	State of Louisiana	Not eligible
008882 03508501902541	LA0321	CREEK	Treated Timber Trestles	1966	State of Louisiana	Not eligible
008884 03508501903351	LA0321	CREEK	Treated Timber Trestles	1966	State of Louisiana	Not eligible
008900 03508000700141	LA0736	BUD BAYOU	Treated Timber Trestles	1938	State of Louisiana	Not eligible
008910 03508502803021	LA3039	CANAL	Concrete Box Culvert	1965	State of Louisiana	Not eligible
008920 03508502805791	LA3039	BAYOU PORTAGE	Treated Timber Trestles	1961	State of Louisiana	Not eligible
008926 03508502901071	LA3083	C COTEAU HOLMES	Concrete Precast Slab Units	1967	State of Louisiana	Not eligible
008928 03508502901831	LA3083	C COTEAU HOLMES	Concrete Precast Slab Units	1967	State of Louisiana	Not eligible
008930 03508502903941	LA3083	BAYOU ALEXANDRE	Treated Timber Trestles	1965	State of Louisiana	Previously determined not eligible
008940 03508503007601	LA0975	CREEK	Concrete Precast Slab Units	1968	State of Louisiana	Not eligible
008950 03508503008241	LA0975	CREEK	Concrete Precast Slab Units	1968	State of Louisiana	Not eligible
030131 P5030167915031	LOCAL ROAD	COULEE	Concrete Precast Slab Units	1960	Parish Highway Agency	Not eligible
200651 P5030237915451	LOCAL ROAD	COULEE	Concrete Precast Slab Units	1968	Parish Highway Agency	Not eligible

*Structure number only is shown for federally-owned bridges without a LADOTD recall number; off-system bridges not owned by LADOTD or a federal agency are assigned a number beginning with “XXXX.”

Appendix C - National Register Status for Pre-1971 Bridges

St. Martin Parish

Recall No.* Structure No.	Facility Carried	Feature Crossed	Structure Type	Year Built	Owner	National Register Status
200654 P5030228915181	LOCAL ROAD	GRAND CANAL	Concrete Precast Slab Units	1969	Parish Highway Agency	Not eligible
200655 P5030230915221	LOCAL ROAD	GRAND CANAL	Concrete Precast Slab Units	1970	Parish Highway Agency	Not eligible
200657 P5030157914821	LOCAL ROAD	COULEE	Concrete Precast Slab Units	1967	Parish Highway Agency	Not eligible
200658 P5030144914271	LOCAL ROAD	BERARD CANAL BAYOU	Treated Timber Trestles	1968	Parish Highway Agency	Not eligible
200659 P5030130914181	LOCAL ROAD	BERARD CANAL BAYOU	Concrete Precast Slab Units	1965	Parish Highway Agency	Not eligible
200660 P5030216914961	LOCAL ROAD	DUMOLIN CANAL	Concrete Precast Slab Units	1970	Parish Highway Agency	Not eligible
200661 P5030213914971	LOCAL ROAD	DUMOLIN CANAL	Concrete Precast Slab Units	1970	Parish Highway Agency	Not eligible
200673 P5030067915421	LOCAL ROAD	LASALLE COULEE	Concrete Precast Slab Units	1966	Parish Highway Agency	Not eligible
200675 P5030053915611	LOCAL ROAD	LASALLE COULEE	Concrete Precast Slab Units	1970	Parish Highway Agency	Not eligible
200676 P5030051914671	LOCAL ROAD	COULEE	Treated Timber Trestles	1970	Parish Highway Agency	Not eligible
200677 P5030047914711	LOCAL ROAD	COULEE	Treated Timber Trestles	1970	Parish Highway Agency	Not eligible
200678 P5030046914731	LOCAL ROAD	COULEE	Treated Timber Trestles	1965	Parish Highway Agency	Not eligible
200679 03502370522421	LA0352	PEYRONNET BAYOU	Concrete Precast Slab Units	1968	Parish Highway Agency	Not eligible
200680 P5030180914821	LOCAL ROAD	NICOLE COULEE	Concrete Deck & Bents w/ Steel I-Beam	1955	Parish Highway Agency	Not eligible
200681 P5030206914761	LOCAL ROAD	PORTAGE BAYOU	Concrete Precast Slab Units	1965	Parish Highway Agency	Not eligible
200684 P5029491910891	LOCAL ROAD	COULEE	Treated Timber Trestles	1970	Parish Highway Agency	Not eligible
200688 P5030191914801	LOCAL ROAD	TRUE CANAL	Concrete Precast Slab Units	1967	Parish Highway Agency	Not eligible

*Structure number only is shown for federally-owned bridges without a LADOTD recall number; off-system bridges not owned by LADOTD or a federal agency are assigned a number beginning with “XXXX.”

Appendix C - National Register Status for Pre-1971 Bridges

St. Martin Parish

Recall No.* Structure No.	Facility Carried	Feature Crossed	Structure Type	Year Built	Owner	National Register Status
200689 P5030190914821	LOCAL ROAD	TRUE CANAL	Concrete Precast Slab Units	1967	Parish Highway Agency	Not eligible
200695 P5030177915301	LOCAL ROAD	COULEE	Treated Timber Trestles	1965	Parish Highway Agency	Previously determined not eligible
200896 P5030169914401	LOCAL ROAD	CROCODILE BAYOU	Pontoon Bridge	1967	Parish Highway Agency	Eligible
300160 03504500605851	LOC RD	LOCAL ROAD OVER I-10	Concrete Prestressed Girders	1970	State of Louisiana	Not eligible
XXXX05	ONeal Boudreaux Rd	Bayou Teche	Steel movable - swing	1920		Listed

*Structure number only is shown for federally-owned bridges without a LADOTD recall number; off-system bridges not owned by LADOTD or a federal agency are assigned a number beginning with “XXXX.”

Appendix C - National Register Status for Pre-1971 Bridges

St. Mary Parish

Recall No.* Structure No.	Facility Carried	Feature Crossed	Structure Type	Year Built	Owner	National Register Status
008958 03510040607121	LA0182	CREEK	Concrete Box Culvert	1931	State of Louisiana	Not eligible
008960 03510040607451	LA0182	BAYOU CHOUPIQUE	Concrete Box Culvert	1931	State of Louisiana	Not eligible
008970 03510040609371	LA0182	CHARENTON	Steel High Truss (Simple Through Truss)	1941	State of Louisiana	Eligible
008990 03510040702071	LA0182	HANSON CANAL	Timber Trestle w/ I-Beam Stringers (w/ Concrete Deck)	1930	State of Louisiana	Not eligible
009000 03510050100001	LA0182	ATCHAF.R/BERWICK BAY	Steel High Truss (Simple Through Truss)	1932	State of Louisiana	Eligible
009030 03512390100491	LA0319	CYPREMORT POINT	Treated Timber Trestles	1969	State of Louisiana	Not eligible
009060 03512390202651	LA0083	IVANHOE CANAL	Concrete Slab	1959	State of Louisiana	Not eligible
009070 03512390204501	LA0083	BELLIVUE CANAL	Concrete Slab	1955	State of Louisiana	Not eligible
009080 03512390211201	LA0083	KELLY CANAL	Concrete Box Culvert	1954	State of Louisiana	Not eligible
009090 03512390212091	LA0083	CREEK	Concrete Box Culvert	1954	State of Louisiana	Not eligible
009110 03512400100761	LA0083	LITTLE B BLACK	Concrete Box Culvert	1959	State of Louisiana	Not eligible
009130 03512410209141	LA0324	BAYOU TECHE	Steel Low Truss Swing Span	1945	State of Louisiana	Eligible
009160 03512430206521	LA0317	YELLOW BAYOU	Concrete Deck & Bents w/ Steel I-Beam	1950	State of Louisiana	Not eligible
009170 03514080203871	LA0087	CREEK	Treated Timber Trestles	1952	State of Louisiana	Not eligible
009180 03514083000201	LA0323	BAYOU TECHE OAKLAWN	Steel Low Truss Swing Span	1941	State of Louisiana	Previously determined eligible
009202 03514240522981	US0090	BARROW CANAL	Concrete Box Culvert	1964	State of Louisiana	Not eligible
009210 03514240524581	US0090	CREEK	Concrete Box Culvert	1964	State of Louisiana	Not eligible

*Structure number only is shown for federally-owned bridges without a LADOTD recall number; off-system bridges not owned by LADOTD or a federal agency are assigned a number beginning with “XXXX.”

Appendix C - National Register Status for Pre-1971 Bridges

St. Mary Parish

Recall No.* Structure No.	Facility Carried	Feature Crossed	Structure Type	Year Built	Owner	National Register Status
009212 03514240524582	US0090	CREEK	Concrete Box Culvert	1962	State of Louisiana	Not eligible
009220 03514240525441	US0090	CREEK	Concrete Box Culvert	1964	State of Louisiana	Not eligible
009222 03514240525442	US0090	CREEK	Concrete Box Culvert	1964	State of Louisiana	Not eligible
009230 03514240525541	US0090	CREEK	Concrete Box Culvert	1964	State of Louisiana	Not eligible
009232 03514240525542	US0090	CREEK	Concrete Box Culvert	1964	State of Louisiana	Not eligible
009240 03514240526011	US0090	CREEK	Concrete Box Culvert	1964	State of Louisiana	Not eligible
009242 03514240526012	US0090	CREEK	Concrete Box Culvert	1964	State of Louisiana	Not eligible
009250 03514240531741	US0090	LITTLE BAYOU BLAC	Concrete Slab	1964	State of Louisiana	Not eligible
009260 03514240531742	US0090	LITTLE BAYOUBLACK	Concrete Slab	1964	State of Louisiana	Not eligible
009280 03518510900241	LA3069	BAYOU TECHE FRANKLIN	Steel Plate Girder Swing Span	1963	State of Louisiana	Eligible
030178 P5129390911751	LOCAL ROAD	POSSUM POINT BAYOU	Concrete Precast Slab Units	1965	Parish Highway Agency	Not eligible
200741 P5129523914001	LOCAL ROAD	COULEE	Concrete Precast Slab Units	1967	Parish Highway Agency	Not eligible
200742 P5129527913991	LOCAL ROAD	COULEE	Concrete Precast Slab Units	1967	Parish Highway Agency	Not eligible
200743 P5129517913491	LOCAL ROAD	COULEE	Concrete Precast Slab Units	1967	Parish Highway Agency	Not eligible
200745 P5129502913681	LOCAL ROAD	VACHERE CANAL	Concrete Slab	1958	Parish Highway Agency	Not eligible
200748 P5129506913771	LOCAL ROAD	KELLY CANAL	Concrete Slab	1958	Parish Highway Agency	Not eligible
200750 P5129471913121	LOCAL ROAD	COULEE	Concrete Slab	1957	Parish Highway Agency	Not eligible

*Structure number only is shown for federally-owned bridges without a LADOTD recall number; off-system bridges not owned by LADOTD or a federal agency are assigned a number beginning with “XXXX.”

Appendix C - National Register Status for Pre-1971 Bridges

St. Mary Parish

Recall No.* Structure No.	Facility Carried	Feature Crossed	Structure Type	Year Built	Owner	National Register Status
200751 P5129454912381	LOCAL ROAD	CANAL	Concrete Precast Slab Units	1967	Parish Highway Agency	Not eligible
200752 P5129445912721	LOCAL ROAD	YELLOW BAYOU CANAL	Concrete Precast Slab Units	1968	Parish Highway Agency	Not eligible
200753 P5129479913151	LOCAL ROAD	YOKELY BAYOU	Concrete Precast Slab Units	1967	Parish Highway Agency	Not eligible
200755 P5129406911461	LOCAL ROAD	SIMMONS BAYOU	Concrete Slab	1959	Parish Highway Agency	Not eligible
200872 P5129425912111	LOCAL ROAD	TECHE BAYOU	Steel Plate Girder Swing Span	1969	Parish Highway Agency	Eligible
200874 P5129496913161	LOCAL ROAD	TECHE BAYOU	Steel Plate Girder Swing Span	1959	Parish Highway Agency	Eligible
200876 P5129499913401	LOCAL ROAD	CHOUPIQUE BAYOU	Concrete Slab	1965	Parish Highway Agency	Not eligible
200878 P5129476913071	LOCAL ROAD	CANAL	Concrete Box Culvert	1960	Parish Highway Agency	Not eligible
035129540913121	PARISH ROUTE 18	CHARENTON FLOODGATE	Steel stringer/multi-beam or girder	1951	Corps of Engineers (Civil)	Not eligible

*Structure number only is shown for federally-owned bridges without a LADOTD recall number; off-system bridges not owned by LADOTD or a federal agency are assigned a number beginning with “XXXX.”

Appendix C - National Register Status for Pre-1971 Bridges

St. Tammany Parish

Recall No.* Structure No.	Facility Carried	Feature Crossed	Structure Type	Year Built	Owner	National Register Status
058710 62520060705291	US0090	WEST PEARL RIVER	Steel Vertical Lift Span	1933	State of Louisiana	Previously determined eligible
058720 62520060706701	US0090	WEST MIDDLE RIVER	Steel Low Truss (Pony Truss)	1933	State of Louisiana	Previously determined eligible
058730 62520060707111	US0090	MIDDLE MIDDLE PEARL RIVER	Steel Low Truss (Pony Truss)	1933	State of Louisiana	Previously determined eligible
058740 62520060707701	US0090	E MIDDLE PEARL RIVER	Steel Low Truss (Pony Truss)	1933	State of Louisiana	Previously determined eligible
058750 62520060800001	US0090	EAST PEARL RIVER	Steel High Truss Swing Span	1933	State of Louisiana	Eligible
058760 62520131004551	US0190	TCHEFUNCTE RIVER	Concrete Deck w/ Composite Welded I-Beams	1968	State of Louisiana	Not eligible
058770 62520131004751	US0190	SLOUGH	Concrete Slab	1941	State of Louisiana	Not eligible
058780 62520131004911	US0190	SLOUGH	Concrete Box Culvert	1933	State of Louisiana	Not eligible
058790 62520131005101	US0190	CREEK	Concrete Box Culvert	1933	State of Louisiana	Not eligible
058800 62520131005421	US0190	CREEK	Concrete Box Culvert	1933	State of Louisiana	Not eligible
058810 62520131007321	US0190B	CREEK	Concrete Box Culvert	1933	State of Louisiana	Not eligible
058820 62520131008291	US0190B	CREEK	Concrete Box Culvert	1933	State of Louisiana	Not eligible
058830 62520131008461	US0190B	CREEK	Concrete Box Culvert	1933	State of Louisiana	Not eligible
058890 62520131200521	US0190	CHINCHUBA BAYOU	Concrete Box Culvert	1931	State of Louisiana	Not eligible
058900 62520131203001	US0190	CREEK	Concrete Box Culvert	1932	State of Louisiana	Not eligible
058910 62520131204111	US0190	BAYOU CASTINE	Concrete Deck Girder	1932	State of Louisiana	Not eligible
058920 62520131206411	US0190	CANE BAYOU	Concrete Deck Girder	1932	State of Louisiana	Not eligible

*Structure number only is shown for federally-owned bridges without a LADOTD recall number; off-system bridges not owned by LADOTD or a federal agency are assigned a number beginning with “XXXX.”

Appendix C - National Register Status for Pre-1971 Bridges

St. Tammany Parish

Recall No.* Structure No.	Facility Carried	Feature Crossed	Structure Type	Year Built	Owner	National Register Status
058930 62520131210841	US0190	BAYOU LACOMBE	Steel Plate Girder Swing Span	1938	State of Louisiana	Eligible
058940 62520131211661	US0190	BIG BRANCH	Concrete Deck Girder	1932	State of Louisiana	Not eligible
058950 62520131213091	US0190	LITTLE BAYOU	Concrete Box Culvert	1933	State of Louisiana	Not eligible
058960 62520131213841	US0190	CREEK	Concrete Box Culvert	1933	State of Louisiana	Not eligible
058970 62520131217421	US0190	BAYOU LIBERTY	Concrete Deck Girder	1933	State of Louisiana	Not eligible
058990 62520131220001	US0190	BAYOU BONFOUCA	Concrete Deck Girder	1933	State of Louisiana	Not eligible
059000 62520131220521	US0190	DRAIN	Concrete Box Culvert	1933	State of Louisiana	Not eligible
059060 62520180302551	US0011	DRAIN	Concrete Box Culvert	1965	State of Louisiana	Not eligible
059070 62520180304811	US0011	BAYOU POTASSAY	Concrete Slab	1951	State of Louisiana	Not eligible
059080 62520180400321	US0011	DRAIN	Concrete Box Culvert	1930	State of Louisiana	Not eligible
059090 62520180400531	US0011	NO&NE RAILROAD	Concrete Deck & Bents w/ Steel I-Beam	1937	State of Louisiana	Eligible
059100 62520180400981	US0011	DRAIN	Concrete Box Culvert	1930	State of Louisiana	Not eligible
059110 62520180403911	US0011	DRAIN	Concrete Box Culvert	1930	State of Louisiana	Not eligible
059120 62520180404301	US0011	DRAIN	Concrete Box Culvert	1930	State of Louisiana	Not eligible
059140 62520183002361	LA0433	SALT BAYOU	Concrete Slab	1955	State of Louisiana	Not eligible
059160 62520300106231	LA0021	CREEK	Concrete Box Culvert	1933	State of Louisiana	Not eligible
059170 62520300110391	LA0021	ABITA CREEK	Concrete Box Culvert	1933	State of Louisiana	Not eligible

*Structure number only is shown for federally-owned bridges without a LADOTD recall number; off-system bridges not owned by LADOTD or a federal agency are assigned a number beginning with “XXXX.”

Appendix C - National Register Status for Pre-1971 Bridges

St. Tammany Parish

Recall No.* Structure No.	Facility Carried	Feature Crossed	Structure Type	Year Built	Owner	National Register Status
059240 62520303100341	US0190	CREEK	Concrete Box Culvert	1969	State of Louisiana	Not eligible
059250 62520303101131	US0190	CREEK	Concrete Box Culvert	1969	State of Louisiana	Not eligible
059270 62520580101841	LA0041	DRAIN	Concrete Slab	1968	State of Louisiana	Not eligible
059290 P5230226894491	LOCAL ROAD	GUM CREEK	Concrete Precast Slab Units	1957	Town or Township Highway Agency	Not eligible
059300 62520580101311	LA0041	DRAIN	Concrete Slab	1968	State of Louisiana	Not eligible
059330 62520580300071	LA0016	WRIGHTS CREEK	Treated Timber Trestles	1968	State of Louisiana	Not eligible
059340 62520580301161	LA0016	HOLDENS CREEK	Treated Timber Trestles	1968	State of Louisiana	Not eligible
059350 62520580302751	LA0016	DRAIN	Concrete Precast Slab Units	1968	State of Louisiana	Not eligible
059360 62520580304441	LA0016	TALLEYS CREEK	Treated Timber Trestles	1968	State of Louisiana	Not eligible
059390 62520590105371	LA0021	TCHEFUNCTE RIVER	Concrete Deck & Bents w/ Steel I-Beam	1950	State of Louisiana	Not eligible
059400 62520590210751	LA0025	DRAIN	Concrete Slab	1963	State of Louisiana	Not eligible
059410 62520590211121	LA0025	MORGAN BRANCH	Concrete Slab	1963	State of Louisiana	Not eligible
059420 62520590213721	LA0025	DRAIN	Metal Arch or Pipe Culvert	1963	State of Louisiana	Not eligible
059430 62520590216781	LA0025	DRAIN	Metal Arch or Pipe Culvert	1963	State of Louisiana	Not eligible
059440 62520590217001	LA0025	BOGUE FALAYA R	Concrete Slab	1963	State of Louisiana	Not eligible
059450 62520593001701	US0190	US 190 OVER US 190B	Concrete Deck & Bents w/ Steel I-Beam	1958	State of Louisiana	Not eligible
059460 62522610500831	LA0022	DRAIN	Concrete Box Culvert	1935	State of Louisiana	Not eligible

*Structure number only is shown for federally-owned bridges without a LADOTD recall number; off-system bridges not owned by LADOTD or a federal agency are assigned a number beginning with “XXXX.”

Appendix C - National Register Status for Pre-1971 Bridges

St. Tammany Parish

Recall No.* Structure No.	Facility Carried	Feature Crossed	Structure Type	Year Built	Owner	National Register Status
059470 62522610503601	LA0022	BLACK RIVER	Concrete Box Culvert	1938	State of Louisiana	Not eligible
059490 62522690700001	LA0040	TCHEFUNCTE RIVER	Concrete Precast Slab Units	1957	State of Louisiana	Previously determined not eligible
059500 62522690700171	LA0040	CREEK	Treated Timber Trestles	1954	State of Louisiana	Previously determined not eligible
059510 62522690700931	LA0040	SAVANNAH BRANCH	Treated Timber Trestles	1954	State of Louisiana	Previously determined not eligible
059520 62522690701441	LA0040	DRAIN	Concrete Box Culvert	1953	State of Louisiana	Not eligible
059530 62522690702991	LA0040	MORGAN BRANCH	Treated Timber Trestles	1954	State of Louisiana	Previously determined not eligible
059650 62522691004801	LA0040	MILLS CREEK	Concrete Slab	1956	State of Louisiana	Not eligible
059660 62522691006071	LA0040	SIMMONS CREEK	Concrete Slab	1956	State of Louisiana	Not eligible
059680 62522790202401	LA1129	SIMALUSA CREEK	Treated Timber Trestles	1956	State of Louisiana	Not eligible
059690 62522800102751	LA0036	ABITA RIVER	Concrete Precast Slab Units	1957	State of Louisiana	Not eligible
059710 62522800300241	LA0036	CREEK	Treated Timber Trestles	1955	State of Louisiana	Not eligible
059720 62522800301691	LA0036	BAYOU LACOMBE	Treated Timber Trestles	1955	State of Louisiana	Not eligible
059730 62522800303311	LA0036	ICG RAILROAD	Concrete Deck & Bents w/ Steel I-Beam	1937	State of Louisiana	Eligible
059740 62522800304661	LA0036	DRAIN	Treated Timber Trestles	1955	State of Louisiana	Not eligible
060020 62524530100311	CITYST	I-59	Concrete Deck w/ Composite Welded I-Beams	1964	State of Louisiana	Not eligible
060210 62528520201561	LA1085	BRIDGE OVER FOX BRANCH	Treated Timber Trestles	1968	Parish Highway Agency	Not eligible
060220 P5230278900811	LOCAL ROAD	TIMBER BRANCH	Treated Timber Trestles	1968	Parish Highway Agency	Not eligible

*Structure number only is shown for federally-owned bridges without a LADOTD recall number; off-system bridges not owned by LADOTD or a federal agency are assigned a number beginning with “XXXX.”

Appendix C - National Register Status for Pre-1971 Bridges

St. Tammany Parish

Recall No.* Structure No.	Facility Carried	Feature Crossed	Structure Type	Year Built	Owner	National Register Status
060230 62528520600231	LA1077	TCHEFUNCTE RIVER	Concrete Deck & Bents w/ Steel I-Beam	1957	State of Louisiana	Not eligible
060240 62528520601091	LA1077	SAVANNAH BRANCH	Concrete Slab	1957	State of Louisiana	Not eligible
060244 62528520502601	LA1077	COWPEN BRANCH	Metal Arch or Pipe Culvert	1964	State of Louisiana	Not eligible
060250 62528520603211	LA1078	COWPEN BRANCH	Concrete Slab	1957	State of Louisiana	Not eligible
060260 62528520604621	LA1078	HORSE BRANCH	Concrete Slab	1957	State of Louisiana	Not eligible
060270 62528520700861	LA0450	DRAIN	Treated Timber Trestles	1958	State of Louisiana	Not eligible
060280 62528520701321	LA0450	DRAIN	Treated Timber Trestles	1958	State of Louisiana	Not eligible
060290 62528520703031	LA0450	MARYS BRANCH	Treated Timber Trestles	1958	State of Louisiana	Not eligible
060300 62528520900651	LA0059	LONG BRANCH BAYOU	Treated Timber Trestles	1954	State of Louisiana	Not eligible
060310 62528520901251	LA0059	LONG BRANCH BAYOU	Treated Timber Trestles	1954	State of Louisiana	Not eligible
060340 62528521205991	LA0434	BAYOU LACOMBE	Treated Timber Trestles	1953	State of Louisiana	Not eligible
060360 62528521300731	LA1077	BLACK BAYOU	Treated Timber Trestles	1965	State of Louisiana	Not eligible
060370 62528521502821	LA1081	L.BOGUE FALAYA	Concrete Slab	1960	State of Louisiana	Not eligible
060380 62528521504851	LA1081	L.BOGUE FALAYA	Concrete Slab	1960	State of Louisiana	Not eligible
060390 62528521602031	LA1083	LONG BRANCH	Treated Timber Trestles	1967	State of Louisiana	Not eligible
060420 62528522400731	US0190	DRAINAGE	Concrete Box Culvert	1969	State of Louisiana	Not eligible
060450 62528522600771	US0190	FRENCH BRANCH	Concrete Slab	1963	State of Louisiana	Not eligible

*Structure number only is shown for federally-owned bridges without a LADOTD recall number; off-system bridges not owned by LADOTD or a federal agency are assigned a number beginning with “XXXX.”

Appendix C - National Register Status for Pre-1971 Bridges

St. Tammany Parish

Recall No.* Structure No.	Facility Carried	Feature Crossed	Structure Type	Year Built	Owner	National Register Status
060452 62528522602821	LA1090	LA 1090 OVER I-10	Concrete Deck w/ Composite Welded I-Beams - Continuous	1970	State of Louisiana	Not eligible
060460 62528522606851	LA1090	LA 1090 OVER I-59	Concrete Deck w/ Composite Welded I-Beams	1962	State of Louisiana	Not eligible
060470 62528523000161	LA1083	CREEK	Concrete Slab	1958	State of Louisiana	Not eligible
060480 62528523002381	LA1083	BULLY BRANCH	Concrete Slab	1958	State of Louisiana	Not eligible
107003 P5230334900871	LOCAL ROAD	BOGUE FALAYA RIVER	Concrete Precast Slab Units	1960	Parish Highway Agency	Not eligible
107018 P5230382895221	LOCAL ROAD	CREEK	Concrete Precast Slab Units	1960	Parish Highway Agency	Not eligible
107027 P5230199895671	LOCAL ROAD	CREEK	Concrete Precast Slab Units	1960	Parish Highway Agency	Not eligible
107031 P5230177895501	LOCAL ROAD	CYPRESS BAYOU	Concrete Precast Slab Units	1970	Parish Highway Agency	Not eligible
107047 P5230186895021	LOCAL ROAD	DRAINAGE DITCH	Concrete Pipe Culvert	1960	Parish Highway Agency	Not eligible
107051 P5230161894701	LOCAL ROAD	CREEK	Concrete Deck Girder	1960	City or Municipal Highway Agency	Not eligible
107052 P5230162894701	LOCAL ROAD	CREEK	Concrete Deck Girder	1960	City or Municipal Highway Agency	Not eligible
107053 P5230163894701	LOCAL ROAD	CREEK	Concrete Deck Girder	1970	City or Municipal Highway Agency	Not eligible
107056 P5230164894671	LOCAL ROAD	CREEK	Concrete Slab	1970	City or Municipal Highway Agency	Not eligible
107057 P5230164894631	LOCAL ROAD	CREEK	Concrete Precast Slab Units	1970	City or Municipal Highway Agency	Not eligible
107059 P5230169894611	LOCAL ROAD	CANAL	Concrete Precast Slab Units	1970	City or Municipal Highway Agency	Not eligible
107060 P5230171894751	LOCAL ROAD	CREEK	Concrete Precast Slab Units	1970	City or Municipal Highway Agency	Not eligible
107061 P5230163894681	LOCAL ROAD	CREEK	Concrete Prestressed Channel Units (Welded)	1970	City or Municipal Highway Agency	Not eligible

*Structure number only is shown for federally-owned bridges without a LADOTD recall number; off-system bridges not owned by LADOTD or a federal agency are assigned a number beginning with “XXXX.”

Appendix C - National Register Status for Pre-1971 Bridges

St. Tammany Parish

Recall No.* Structure No.	Facility Carried	Feature Crossed	Structure Type	Year Built	Owner	National Register Status
107064 P5230151894691	LOCAL ROAD	CREEK	Concrete Deck Girder	1960	City or Municipal Highway Agency	Not eligible
107065 P5230152894691	LOCAL ROAD	CANAL/CREEK	Concrete Prestressed Channel Units (Welded)	1964	City or Municipal Highway Agency	Not eligible
107071 P5230285900731	LOCAL ROAD	MILE BRANCH	Concrete Precast Slab Units	1970	City or Municipal Highway Agency	Not eligible
107075 P5230296900451	LOCAL ROAD	LITTLE BOGUE FALAYA	Treated Timber Trestles	1960	Parish Highway Agency	Not eligible
107079 P5230288900221	LOCAL ROAD	ABITA RIVER	Treated Timber Trestles	1955	Town or Township Highway Agency	Not eligible
107080 P5230284900231	LOCAL ROAD	CREEK	Treated Timber Trestles	1970	Town or Township Highway Agency	Not eligible
107081 P5230214900431	LOCAL ROAD	CREEK	Concrete Precast Slab Units	1970	City or Municipal Highway Agency	Not eligible
107083 P5230212900371	LOCAL ROAD	LITTLE BAYOU	Concrete Precast Slab Units	1970	City or Municipal Highway Agency	Not eligible
107084 P5230398895451	LOCAL ROAD	WRIGHTS CREEK	Treated Timber Trestles	1960	Parish Highway Agency	Not eligible
203830 P5230123900732	LOCAL ROAD	LAKE PONTCHARTRAIN	Steel Truss Bascule Span	1956	Other Local Agency	Previously determined eligible
203832 P5230123900731	LOCAL ROAD	LAKE PONTCHARTRAIN	Steel Truss Bascule Span	1956	Other Local Agency	Previously determined eligible
620214 P5230357895221	LOCAL ROAD	BRUSHY BRANCH	Concrete Precast Slab Units	1960	Parish Highway Agency	Not eligible
620219 P5230228900571	LOCAL ROAD	BAYOU	Concrete Precast Slab Units	1960	City or Municipal Highway Agency	Not eligible
620266 P5230253900571	LOCAL ROAD	DRAIN	Metal Arch or Pipe Culvert	1936	Parish Highway Agency	Eligible
620470 62524540432383	I0012	DRAINAGE	Concrete Box Culvert	1970	State of Louisiana	Not eligible
620480 62524540432384	I0012	DRAIN	Concrete Box Culvert	1970	State of Louisiana	Not eligible
621030 62528522502221	LA1091	LA 1091 OVER I-12	Concrete Prestressed Girders	1970	State of Louisiana	Not eligible

*Structure number only is shown for federally-owned bridges without a LADOTD recall number; off-system bridges not owned by LADOTD or a federal agency are assigned a number beginning with “XXXX.”

Appendix C - National Register Status for Pre-1971 Bridges

Tangipahoa Parish

Recall No.* Structure No.	Facility Carried	Feature Crossed	Structure Type	Year Built	Owner	National Register Status
060490 62530130800001	US0190	DRAIN	Concrete Box Culvert	1932	State of Louisiana	Not eligible
060500 62530130801271	US0190	NATALBANY RIVER	Concrete Deck Girder	1950	State of Louisiana	Not eligible
060510 62530130802251	US0190	DRAIN	Concrete Box Culvert	1932	State of Louisiana	Not eligible
060520 62530130802761	US0190	DRAIN	Concrete Box Culvert	1932	State of Louisiana	Not eligible
060530 62530130803581	US0190	YELLOW WATER RIVER	Concrete Slab	1966	State of Louisiana	Not eligible
060540 62530130803582	US0190	YELLOW WATER RIVER	Concrete Slab	1969	State of Louisiana	Not eligible
060560 62530130900852	US0190	PONCHATOULA CR.	Concrete Deck Girder	1932	State of Louisiana	Not eligible
060570 62530130902441	US0190	DRAIN	Concrete Box Culvert	1932	State of Louisiana	Not eligible
060580 62530130905851	US0190	DRAIN	Treated Timber Trestle (w/ Concrete Deck)	1954	State of Louisiana	Not eligible
060590 62530130906091	US0190	TANGIPAHOA RIVER	Concrete Deck w/ Composite Welded I-Beams	1969	State of Louisiana	Not eligible
060620 62530130908221	US0190	BRANCH	Treated Timber Trestle (w/ Concrete Deck)	1954	State of Louisiana	Not eligible
060630 62530130909001	US0190	HOLDEN BRANCH	Treated Timber Trestle (w/ Concrete Deck)	1954	State of Louisiana	Not eligible
060640 62530130909421	US0190	WASHLEY CREEK	Treated Timber Trestle (w/ Concrete Deck)	1954	State of Louisiana	Not eligible
060650 62530130910171	US0190	CREEK	Treated Timber Trestle (w/ Concrete Deck)	1954	State of Louisiana	Not eligible
060660 62530130911691	US0190	DIXIE CREEK	Treated Timber Trestle (w/ Concrete Deck)	1954	State of Louisiana	Not eligible
060670 62530130912051	US0190	CREEK	Treated Timber Trestle (w/ Concrete Deck)	1954	State of Louisiana	Not eligible
060675 62530170400001	US0051	US 51 OVER I-55	Steel Plate Girder - Continuous	1969	State of Louisiana	Not eligible

*Structure number only is shown for federally-owned bridges without a LADOTD recall number; off-system bridges not owned by LADOTD or a federal agency are assigned a number beginning with “XXXX.”

Appendix C - National Register Status for Pre-1971 Bridges

Tangipahoa Parish

Recall No.* Structure No.	Facility Carried	Feature Crossed	Structure Type	Year Built	Owner	National Register Status
060690 62530170403601	US0051	YELLOW WATER RIVER	Concrete Slab	1953	State of Louisiana	Not eligible
060700 62530170406241	US0051	DRAIN	Concrete Slab	1953	State of Louisiana	Not eligible
060710 62530170508781	US0051	DRAIN	Concrete Box Culvert	1957	State of Louisiana	Not eligible
060720 62530170509321	US0051	DRAIN	Concrete Box Culvert	1957	State of Louisiana	Not eligible
060730 62530170509611	US0051	DRAIN	Concrete Box Culvert	1957	State of Louisiana	Not eligible
060740 62530170510631	US0051	DRAIN	Concrete Box Culvert	1957	State of Louisiana	Not eligible
060750 62530170511961	US0051	AARON BRANCH	Concrete Box Culvert	1957	State of Louisiana	Not eligible
060760 62530170600151	US0051	CARPENTER BRANCH	Concrete Box Culvert	1956	State of Louisiana	Not eligible
060770 62530170600881	US0051	DRAIN	Concrete Box Culvert	1956	State of Louisiana	Not eligible
060780 62530170601651	US0051	KLINE BRANCH	Concrete Box Culvert	1956	State of Louisiana	Not eligible
060790 62530170601801	US0051	DRAIN	Concrete Box Culvert	1956	State of Louisiana	Not eligible
060800 62530170602781	US0051	CREEK	Concrete Box Culvert	1956	State of Louisiana	Not eligible
060810 62530170603621	US0051	DRAIN	Concrete Box Culvert	1956	State of Louisiana	Not eligible
060820 62530170603991	US0051	BEAVER CREEK	Concrete Deck Girder	1935	State of Louisiana	Not eligible
060830 62530170604291	US0051	DRAIN	Concrete Box Culvert	1956	State of Louisiana	Not eligible
060840 62530170605801	US0051	BUTTON CREEK	Concrete Box Culvert	1956	State of Louisiana	Not eligible
060850 62530170608621	US0051	COOL CREEK	Concrete Deck Girder	1935	State of Louisiana	Not eligible

*Structure number only is shown for federally-owned bridges without a LADOTD recall number; off-system bridges not owned by LADOTD or a federal agency are assigned a number beginning with “XXXX.”

Appendix C - National Register Status for Pre-1971 Bridges

Tangipahoa Parish

Recall No.* Structure No.	Facility Carried	Feature Crossed	Structure Type	Year Built	Owner	National Register Status
060860 62530170608931	US0051	DRAIN	Concrete Box Culvert	1956	State of Louisiana	Not eligible
060870 62530170609231	US0051	TERRYS CREEK	Concrete Deck Girder	1935	State of Louisiana	Not eligible
060880 62530170609551	US0051	DRAIN	Concrete Box Culvert	1956	State of Louisiana	Not eligible
060890 62530170611331	US0051	CHUBBY CREEK	Concrete Box Culvert	1956	State of Louisiana	Not eligible
060900 62530170612271	US0051	CREEK	Concrete Box Culvert	1956	State of Louisiana	Not eligible
060910 62530470100771	LA0016	DRAIN	Concrete Slab	1962	State of Louisiana	Not eligible
060920 62530470101011	LA0016	SPRING BRANCH	Concrete Slab	1962	State of Louisiana	Not eligible
060930 62530470101461	LA0016	TANGIPAHOA RIVER	Concrete Deck & Bents w/ Steel I-Beam	1962	State of Louisiana	Not eligible
060940 62530470101641	LA0016	DRAIN	Concrete Slab	1962	State of Louisiana	Not eligible
061060 62530610902011	LA0010	LA 10 OVER I-55	Concrete Prestressed Girders	1965	State of Louisiana	Not eligible
061070 62532610300001	LA0022	NATALBANY RIVER	Concrete Deck & Bents w/ Steel I-Beam	1956	State of Louisiana	Not eligible
061100 62532610305501	LA0022	LA 22 OVER I-55	Concrete Deck & Bents w/ Steel I-Beam	1959	State of Louisiana	Not eligible
061110 62532610401901	LA0022	SELSERS CREEK	Concrete Deck Girder	1938	State of Louisiana	Not eligible
061120 62532610403991	LA0022	DRAIN	Concrete Deck Girder	1938	State of Louisiana	Not eligible
061130 62532610404611	LA0022	CREEK	Concrete Deck Girder	1938	State of Louisiana	Not eligible
061140 62532610406291	LA0022	DRAIN	Concrete Deck Girder	1939	State of Louisiana	Not eligible
061150 62532610406431	LA0022	DRAIN	Concrete Deck Girder	1939	State of Louisiana	Not eligible

*Structure number only is shown for federally-owned bridges without a LADOTD recall number; off-system bridges not owned by LADOTD or a federal agency are assigned a number beginning with “XXXX.”

Appendix C - National Register Status for Pre-1971 Bridges

Tangipahoa Parish

Recall No.* Structure No.	Facility Carried	Feature Crossed	Structure Type	Year Built	Owner	National Register Status
061160 62532610406561	LA0022	TANGIPAHOA RIVER	Concrete Deck & Bents w/ Steel I-Beam	1939	State of Louisiana	Not eligible
061170 62532610408321	LA0022	DRAIN	Concrete Deck Girder	1938	State of Louisiana	Not eligible
061180 62532610410671	LA0022	BEDICO CREEK	Concrete Deck Girder	1938	State of Louisiana	Not eligible
061220 62532620702621	LA0016	CREEK	Concrete Slab	1970	State of Louisiana	Not eligible
061230 62532620702622	LA0016	CREEK	Concrete Slab	1970	State of Louisiana	Not eligible
061240 62532630300051	LA0038	CREEK	Concrete Box Culvert	1952	State of Louisiana	Not eligible
061250 62532630300271	LA0038	BEAVER CREEK	Treated Timber Trestles	1952	State of Louisiana	Not eligible
061360 62532630404921	LA0038	CREEK	Concrete Precast Slab Units	1961	State of Louisiana	Not eligible
061370 62532630408331	LA0038	LITTLE SILVER CR	Concrete Precast Slab Units	1961	State of Louisiana	Not eligible
061380 62532630409681	LA0038	WILSON CREEK	Concrete Precast Slab Units	1961	State of Louisiana	Not eligible
061390 62532630409971	LA0038	CREEK	Concrete Precast Slab Units	1961	State of Louisiana	Not eligible
061400 62532690402041	LA0442	PARKER BAYOU	Concrete Slab	1963	State of Louisiana	Not eligible
061410 62532690402801	LA0442	NAT. RIVER RELIEF	Concrete Slab	1963	State of Louisiana	Not eligible
061420 62532690402891	LA0442	NATALBANY RIVER	Concrete Deck & Bents w/ Steel I-Beam	1963	State of Louisiana	Not eligible
061430 62532690403671	LA0442	LA 442 OVER I-55	Concrete Prestressed Girders	1967	State of Louisiana	Not eligible
061450 62532690500131	LA0442	LA 1080	Concrete Slab	1955	State of Louisiana	Not eligible
061460 62532690503381	LA0442	TANG RIVER RELIEF	Concrete Slab	1963	State of Louisiana	Not eligible

*Structure number only is shown for federally-owned bridges without a LADOTD recall number; off-system bridges not owned by LADOTD or a federal agency are assigned a number beginning with “XXXX.”

Appendix C - National Register Status for Pre-1971 Bridges

Tangipahoa Parish

Recall No.* Structure No.	Facility Carried	Feature Crossed	Structure Type	Year Built	Owner	National Register Status
061470 62532690503471	LA0442	TANGIPAHOA RIVER	Concrete Deck & Bents w/ Steel I-Beam	1963	State of Louisiana	Not eligible
061480 62532690506851	LA0040	BRUSHY BRANCH	Concrete Slab	1957	State of Louisiana	Not eligible
061490 62532690509931	LA0040	CHAPEPEELA CREEK	Concrete Slab	1957	State of Louisiana	Not eligible
061500 62532690510121	LA0040	CHAP CREEK RELIEF	Concrete Slab	1957	State of Louisiana	Not eligible
061510 62532690603511	LA0040	BULL BRANCH	Treated Timber Trestles	1957	State of Louisiana	Not eligible
061520 62532760200841	LA0440	JENNYS BRANCH	Concrete Slab	1958	State of Louisiana	Previously determined not eligible
061530 62532760202151	LA0440	LA 440 OVER I-55	Concrete Prestressed Girders	1970	State of Louisiana	Previously determined not eligible
061600 62532760304981	LA0440	GILL CREEK	Treated Timber Trestles	1953	State of Louisiana	Not eligible
061620 62532760307081	LA0440	CREEK	Treated Timber Trestles	1953	State of Louisiana	Previously determined not eligible
061630 62532760400371	LA0440	CREEK	Metal Arch or Pipe Culvert	1960	State of Louisiana	Not eligible
061640 62532760400641	LA0440	BIG CREEK	Concrete Slab	1960	State of Louisiana	Not eligible
061650 62532760402411	LA0440	DYSON CREEK	Concrete Slab	1960	State of Louisiana	Not eligible
061660 62532770100561	LA0010	CREEK	Concrete Slab	1966	State of Louisiana	Not eligible
061670 62532770100681	LA0010	TANGIPAHOA RIVER	Concrete Deck & Bents w/ Steel I-Beam	1966	State of Louisiana	Not eligible
061690 62532770100821	LA0010	CREEK	Concrete Slab	1966	State of Louisiana	Not eligible
061730 62532770105311	LA0010	CANEY BRANCH	Treated Timber Trestle (w/ Concrete Deck)	1955	State of Louisiana	Not eligible
061740 62532770107411	LA0010	CREEK	Treated Timber Trestle (w/ Concrete Deck)	1955	State of Louisiana	Not eligible

*Structure number only is shown for federally-owned bridges without a LADOTD recall number; off-system bridges not owned by LADOTD or a federal agency are assigned a number beginning with “XXXX.”

Appendix C - National Register Status for Pre-1971 Bridges

Tangipahoa Parish

Recall No.* Structure No.	Facility Carried	Feature Crossed	Structure Type	Year Built	Owner	National Register Status
061742 62532770200691	LA0010	HAMILTON CREEK	Treated Timber Trestle (w/ Concrete Deck)	1957	State of Louisiana	Not eligible
061750 62532780101101	LA0445	SIMS CREEK	Concrete Slab	1957	State of Louisiana	Not eligible
061760 62532780103841	LA0445	WASHLEY CREEK	Concrete Slab	1957	State of Louisiana	Not eligible
061770 62532780301731	LA0445	BAILEY BRANCH	Concrete Slab	1963	State of Louisiana	Not eligible
061780 62532780303461	LA0445	CREEK	Treated Timber Trestles	1954	State of Louisiana	Not eligible
061790 62532780303731	LA0445	CHAPPEPEELA CREEK	Concrete Slab	1963	State of Louisiana	Not eligible
061800 62532780303831	LA0445	CHAP RELIEF CR.	Concrete Slab	1963	State of Louisiana	Not eligible
061820 62532780401371	LA1061	BIG CREEK	Concrete Slab	1959	State of Louisiana	Not eligible
061830 62532780501131	LA1061	BIG CREEK	Concrete Slab	1959	State of Louisiana	Not eligible
061840 62532780501551	LA1061	BIG CREEK BRANCH	Concrete Slab	1959	State of Louisiana	Not eligible
061850 62532780503851	LA1061	DYSON BRANCH	Concrete Slab	1959	State of Louisiana	Not eligible
061860 62532780504021	LA1061	BIG CREEK	Concrete Slab	1959	State of Louisiana	Not eligible
061870 62532780504121	LA1061	WEST BRANCH	Concrete Slab	1959	State of Louisiana	Not eligible
061970 62534150301331	LA0040	TANGIPAHOA RIVER	Steel Curved Plate Girder	1965	State of Louisiana	Not eligible
061990 62534150303541	LA0040	SWEETWATER CREEK	Concrete Precast Slab Units	1970	State of Louisiana	Not eligible
062010 62534150303851	LA0040	SCOTT CREEK	Concrete Precast Slab Units	1970	State of Louisiana	Not eligible
062020 62534150402531	LA1062	DRAIN	Treated Timber Trestles	1954	State of Louisiana	Not eligible

*Structure number only is shown for federally-owned bridges without a LADOTD recall number; off-system bridges not owned by LADOTD or a federal agency are assigned a number beginning with “XXXX.”

Appendix C - National Register Status for Pre-1971 Bridges

Tangipahoa Parish

Recall No.* Structure No.	Facility Carried	Feature Crossed	Structure Type	Year Built	Owner	National Register Status
062030 62534150402911	LA1062	DRAIN	Treated Timber Trestles	1954	State of Louisiana	Not eligible
062040 62534150403131	LA1062	L CHAPPEPEELA CR	Treated Timber Trestles	1954	State of Louisiana	Not eligible
062070 62534150405141	LA1062	SPRING CREEK	Treated Timber Trestles	1954	State of Louisiana	Not eligible
062080 62534529000003	US0051	PASS MANCHAC	Steel I-Beam - Suspended	1957	State of Louisiana	Eligible
062090 62534529001903	US0051	NORTH PASS	Concrete Slab	1958	State of Louisiana	Not eligible
062100 62534529004243	US0051	OWL BAYOU	Concrete Slab	1958	State of Louisiana	Not eligible
062110 62534529007363	US0051	DRAIN	Concrete Pipe Culvert	1958	State of Louisiana	Not eligible
062120 62534529008543	US0051	DRAIN	Concrete Pipe Culvert	1958	State of Louisiana	Not eligible
062222 62534529013203	I0055	PONCHATOULA CR	Concrete Deck & Bents w/ Steel I-Beam	1960	State of Louisiana	Not eligible
062224 62534529013204	I0055	PONCHATOULA CR.	Concrete Deck & Bents w/ Steel I-Beam	1960	State of Louisiana	Not eligible
062260 62534529014701	LOC RD	I-55	Concrete Prestressed Girders	1968	State of Louisiana	Not eligible
062372 62534529020971	LOC RD	I-55	Concrete Prestressed Girders	1970	State of Louisiana	Not eligible
062470 62534529035001	LOC RD	I-55	Concrete Prestressed Girders	1967	State of Louisiana	Not eligible
062850 62538530106811	LA1055	WILSONS CREEK	Treated Timber Trestles	1956	State of Louisiana	Not eligible
062870 62538530202861	LA1057	DRAIN	Concrete Box Culvert	1965	State of Louisiana	Not eligible
062880 62538530206191	LA1057	BIG CREEK	Concrete Slab	1967	State of Louisiana	Not eligible
062890 62538530208161	LA1057	DRAIN	Concrete Box Culvert	1965	State of Louisiana	Not eligible

*Structure number only is shown for federally-owned bridges without a LADOTD recall number; off-system bridges not owned by LADOTD or a federal agency are assigned a number beginning with “XXXX.”

Appendix C - National Register Status for Pre-1971 Bridges

Tangipahoa Parish

Recall No.* Structure No.	Facility Carried	Feature Crossed	Structure Type	Year Built	Owner	National Register Status
062900 62538530300651	LA1050	BEAVER CREEK	Concrete Deck & Bents w/ Steel I-Beam	1960	State of Louisiana	Not eligible
062930 62538530400451	LA1049	JENNYS BRANCH	Concrete Slab	1960	State of Louisiana	Not eligible
062940 62538530401931	LA1049	BEAVER CREEK	Concrete Slab	1960	State of Louisiana	Not eligible
062970 62538530500601	LA1050	LA 1050 OVER I-55	Concrete Prestressed Girders	1965	State of Louisiana	Not eligible
062990 62538530501791	LA1050	DITCH	Treated Timber Trestles	1960	State of Louisiana	Not eligible
063000 62538530700951	LA1045	COONS BRANCH	Concrete Slab	1957	State of Louisiana	Not eligible
063010 62538530800001	LA1064	STILL BRANCH	Concrete Slab	1957	State of Louisiana	Not eligible
063020 62538530801111	LA1064	MORAN BRANCH	Concrete Slab	1956	State of Louisiana	Not eligible
063030 62538530801821	LA1064	NATALBANY RIVER	Concrete Deck & Bents w/ Steel I-Beam	1957	State of Louisiana	Not eligible
063040 62538530803141	LA1064	WEST CANAL	Concrete Slab	1957	State of Louisiana	Not eligible
063050 62538530803741	LA1064	LA 1064 OVER I-55	Concrete Prestressed Girders	1967	State of Louisiana	Not eligible
063060 62538530900361	LA1064	PONCHATOULA CREEK	Concrete Slab	1957	State of Louisiana	Not eligible
063070 62538530901941	LA1064	EAST PONCH CR	Concrete Slab	1957	State of Louisiana	Not eligible
063100 62538531003351	LA1040	YELLOW WATER RIVER	Concrete Precast Slab Units	1958	State of Louisiana	Not eligible
063142 62538531603231	LA1058	DRAIN	Treated Timber Trestle (w/ Concrete Deck)	1951	State of Louisiana	Not eligible
063160 62538531701161	LA1054	BIG CREEK RELIEF	Treated Timber Trestle (w/ Concrete Deck)	1955	State of Louisiana	Not eligible
063170 62538531701221	LA1054	BIG CREEK	Treated Timber Trestle (w/ Concrete Deck)	1955	State of Louisiana	Not eligible

*Structure number only is shown for federally-owned bridges without a LADOTD recall number; off-system bridges not owned by LADOTD or a federal agency are assigned a number beginning with “XXXX.”

Appendix C - National Register Status for Pre-1971 Bridges

Tangipahoa Parish

Recall No.* Structure No.	Facility Carried	Feature Crossed	Structure Type	Year Built	Owner	National Register Status
063180 62538531802761	LA1054	BIG CREEK	Treated Timber Trestles	1951	State of Louisiana	Not eligible
063200 62538531900491	LA1054	CREEK	Treated Timber Trestle (w/ Concrete Deck)	1954	State of Louisiana	Not eligible
063210 62538532002601	LA1054	BUNCH BRANCH	Treated Timber Trestle (w/ Concrete Deck)	1955	State of Louisiana	Not eligible
063220 62538532006261	LA1061	HORSE BRANCH	Treated Timber Trestles	1958	State of Louisiana	Not eligible
063230 62538532204401	LA1054	TYNER CREEK	Concrete Precast Slab Units	1967	State of Louisiana	Not eligible
063250 P5330294902411	LOCAL ROAD	BR. OVER SELSERS CREEK	Concrete Slab	1958	Parish Highway Agency	Not eligible
063260 62538532600971	LA1053	LA 1053 OVER I-55	Concrete Prestressed Girders	1965	State of Louisiana	Not eligible
063300 62538532703141	LA0443	SKULLS CREEK	Concrete Precast Slab Units	1954	State of Louisiana	Not eligible
063310 62538532705461	LA0443	TANGIPAHOA RIVER	Concrete Deck & Bents w/ Steel I-Beam	1955	State of Louisiana	Not eligible
063320 62538532705571	LA0443	TANG RIVER RELIEF	Concrete Slab	1955	State of Louisiana	Not eligible
063350 62538532800921	LA1064	SKULL CREEK	Concrete Slab	1963	State of Louisiana	Not eligible
063360 62538533300601	LA1065	DRAIN	Concrete Slab	1930	State of Louisiana	Not eligible
063370 62538533300911	LA1065	PONCHATOULA CR.	Treated Timber Trestles	1954	State of Louisiana	Not eligible
063380 62538533400671	LA1063	MORGAN BRANCH	Concrete Slab	1962	State of Louisiana	Not eligible
063390 62538533401681	LA1063	MORGAN BRANCH	Concrete Slab	1962	State of Louisiana	Not eligible
063400 62538533403601	LA1063	NATALBANY RIVER	Concrete Deck & Bents w/ Steel I-Beam	1962	State of Louisiana	Not eligible
063410 62538533405191	LA1063	LA 1063 OVER I-55	Concrete Prestressed Girders	1966	State of Louisiana	Not eligible

*Structure number only is shown for federally-owned bridges without a LADOTD recall number; off-system bridges not owned by LADOTD or a federal agency are assigned a number beginning with “XXXX.”

Appendix C - National Register Status for Pre-1971 Bridges

Tangipahoa Parish

Recall No.* Structure No.	Facility Carried	Feature Crossed	Structure Type	Year Built	Owner	National Register Status
063420 62538533405661	LA1063	CREEK	Treated Timber Trestles	1949	State of Louisiana	Not eligible
063430 62538533405821	LA1063	CANAL	Treated Timber Trestles	1956	State of Louisiana	Not eligible
063440 62538533600501	US0051B	US 51B OVER I-55	Concrete Deck & Bents w/ Steel I-Beam	1959	State of Louisiana	Not eligible
063450 62538533604211	US0051	PONCHATOULA CREEK	Concrete Deck Girder	1931	State of Louisiana	Not eligible
063460 62538533701421	LA1048	NATALBANY CREEK	Treated Timber Trestle (w/ Concrete Deck)	1967	State of Louisiana	Not eligible
108003 P5330325903301	LOCAL ROAD	MORAN BRANCH	Treated Timber Trestles	1960	Parish Highway Agency	Not eligible
108004 P5330335903281	LOCAL ROAD	MORAN BRANCH	Treated Timber Trestles	1960	Parish Highway Agency	Not eligible
108012 P5330321903051	LOCAL ROAD	CREEK	Treated Timber Trestles	1960	Parish Highway Agency	Not eligible
108018 P5330336902971	LOCAL ROAD	CREEK	Treated Timber Trestles	1960	Parish Highway Agency	Not eligible
108022 P5330338902811	LOCAL ROAD	CREEK	Treated Timber Trestles	1960	Parish Highway Agency	Not eligible
108026 P5330318903041	LOCAL ROAD	CREEK	Treated Timber Trestles	1960	Parish Highway Agency	Not eligible
108029 P5330298903061	LOCAL ROAD	YELLOW WATER RIVER	Treated Timber Trestles	1960	City or Municipal Highway Agency	Not eligible
108044 P5330303901791	LOCAL ROAD	CREEK	Treated Timber Trestles	1960	Parish Highway Agency	Not eligible
108046 P5330308902011	LOCAL ROAD	POLE BRIDGE BR.	Treated Timber Trestles	1960	Parish Highway Agency	Not eligible
108052 P5330296902591	LOCAL ROAD	PONCHATOULA CREEK	Concrete Slab	1957	Parish Highway Agency	Not eligible
108071 P5330270902291	LOCAL ROAD	CREEK	Treated Timber Trestles	1970	Parish Highway Agency	Not eligible
108084 P5330264902011	LOCAL ROAD	CREEK	Treated Timber Trestles	1960	Parish Highway Agency	Not eligible

*Structure number only is shown for federally-owned bridges without a LADOTD recall number; off-system bridges not owned by LADOTD or a federal agency are assigned a number beginning with “XXXX.”

Appendix C - National Register Status for Pre-1971 Bridges

Tangipahoa Parish

Recall No.* Structure No.	Facility Carried	Feature Crossed	Structure Type	Year Built	Owner	National Register Status
108085 P5330265902001	LOCAL ROAD	TANGIPAHOA RIVER RELIEF	Treated Timber Trestles	1960	Parish Highway Agency	Not eligible
108086 P5330265901991	LOCAL ROAD	TANGIPAHOA RIVER RELIEF	Treated Timber Trestles	1960	Parish Highway Agency	Not eligible
108088 P5330263902031	LOCAL ROAD	CREEK	Treated Timber Trestles	1960	Parish Highway Agency	Not eligible
108095 P5330285901771	LOCAL ROAD	CREEK	Concrete Precast Slab Units	1970	Parish Highway Agency	Not eligible
108097 P5330281902691	LOCAL ROAD	PONCHATOULA CREEK	Concrete Slab	1956	Parish Highway Agency	Not eligible
108113 P5330277903021	LOCAL ROAD	YELLOW WATER RIVER	Treated Timber Trestles	1960	Parish Highway Agency	Not eligible
108118 P5330259902801	LOCAL ROAD	CREEK	Treated Timber Trestles	1960	Parish Highway Agency	Not eligible
108120 P5330257902841	LOCAL ROAD	CANAL	Treated Timber Trestles	1960	Parish Highway Agency	Not eligible
108128 P5330369903041	LOCAL ROAD	CREEK	Treated Timber Trestles	1970	Parish Highway Agency	Not eligible
108148 P5330385902601	LOCAL ROAD	SCOTT CREEK	Treated Timber Trestles	1960	Parish Highway Agency	Not eligible
108159 P5330409901901	LOCAL ROAD	CREEK	Treated Timber Trestles	1960	Parish Highway Agency	Not eligible
108166 P5330454903161	LOCAL ROAD	CREEK	Treated Timber Mud Sill	1960	Parish Highway Agency	Not eligible
108178 P5330516902551	LOCAL ROAD	BIG CREEK	Treated Timber Trestles	1960	Parish Highway Agency	Not eligible
108179 P5330518901921	LOCAL ROAD	CREEK	Treated Timber Trestles	1970	Parish Highway Agency	Not eligible
108181 P5330506902761	LOCAL ROAD	HYDE BR.	Treated Timber Trestles	1960	Parish Highway Agency	Not eligible
108183 P5330488902711	LOCAL ROAD	BIG CREEK	Treated Timber Trestles	1970	Parish Highway Agency	Not eligible
108186 P5330550902651	LOCAL ROAD	SPRING CREEK	Treated Timber Trestles	1960	Parish Highway Agency	Not eligible

*Structure number only is shown for federally-owned bridges without a LADOTD recall number; off-system bridges not owned by LADOTD or a federal agency are assigned a number beginning with “XXXX.”

Appendix C - National Register Status for Pre-1971 Bridges

Tangipahoa Parish

Recall No.* Structure No.	Facility Carried	Feature Crossed	Structure Type	Year Built	Owner	National Register Status
108188 P5330552902851	LOCAL ROAD	ASHLEYS BR.	Treated Timber Trestles	1960	Parish Highway Agency	Not eligible
108191 P5330538902811	LOCAL ROAD	SPRING CREEK	Treated Timber Trestles	1960	Parish Highway Agency	Not eligible
108192 P5330569902221	LOCAL ROAD	WILSON BRANCH	Treated Timber Trestles	1970	Parish Highway Agency	Not eligible
108193 P5330560902271	LOCAL ROAD	LITTLE SILVER CREEK	Treated Timber Mud Sill	1960	Parish Highway Agency	Not eligible
108201 P5330598903181	LOCAL ROAD	CREEK	Concrete Precast Slab Units	1960	Parish Highway Agency	Not eligible
620159 62534150202781	LA0040	CREEK	Concrete Box Culvert	1964	State of Louisiana	Not eligible
620194 P5330411903141	LOCAL ROAD	TRUSS BR. OVER NATALBANY	Steel High Truss (Simple Through Truss)	1950	Parish Highway Agency	Not eligible
620330 62538532102851	LA1249	I-12	Concrete Prestressed Girders	1970	State of Louisiana	Not eligible
620370 62534540303461	LOC RD	I-12	Concrete Prestressed Girders	1968	State of Louisiana	Not eligible
620730 62534150202481	LA0040	LA 40 OVER I-55	Concrete Prestressed Girders	1966	State of Louisiana	Not eligible
620780 62538531003601	LA1040	LA 1040 OVER I-55	Concrete Prestressed Girders	1970	State of Louisiana	Not eligible
620890 62534529024061	. LOC RD	I-55	Concrete Prestressed Girders	1966	State of Louisiana	Not eligible

*Structure number only is shown for federally-owned bridges without a LADOTD recall number; off-system bridges not owned by LADOTD or a federal agency are assigned a number beginning with “XXXX.”

Appendix C - National Register Status for Pre-1971 Bridges

Tensas Parish

Recall No.* Structure No.	Facility Carried	Feature Crossed	Structure Type	Year Built	Owner	National Register Status
050170 58540200200811	US0065	BUCKNER BAYOU	Concrete Box Culvert	1949	State of Louisiana	Not eligible
050180 58540200205041	US0065	TENSAS BAYOU	Concrete Box Culvert	1957	State of Louisiana	Not eligible
050190 58540200205851	US0065	CREEK	Concrete Box Culvert	1957	State of Louisiana	Not eligible
050200 58540200212031	US0065	L ST PETER DR CAN	Concrete Slab	1959	State of Louisiana	Not eligible
050210 58540200403491	US0065	LAKE BRUIN BAYOU	Concrete Box Culvert	1948	State of Louisiana	Not eligible
050220 58540200406791	US0065	CLARK BAYOU	Concrete Box Culvert	1958	State of Louisiana	Not eligible
050230 58540200415131	US0065	BAYOU	Concrete Box Culvert	1953	State of Louisiana	Not eligible
050240 58540200417441	US0065	DRAIN	Concrete Box Culvert	1953	State of Louisiana	Not eligible
050250 58540203002221	LA0128	INDIAN SLOUGH CAN	Concrete Box Culvert	1932	State of Louisiana	Not eligible
050260 58540203009381	LA0605	LAKE BRUIN BAYOU	Treated Timber Trestles	1951	State of Louisiana	Not eligible
050320 58540750307201	LA0568	LITTLE CHOCTAW BAYOU	Treated Timber Trestles	1958	State of Louisiana	Not eligible
050342 58541730100861	LA0004	MOUND BAYOU	Concrete Deck & Bents w/ Steel I-Beam	1967	State of Louisiana	Not eligible
050360 58541760300001	LA0569	BAYOU L-ARGENT	Treated Timber Trestles	1954	State of Louisiana	Not eligible
050380 58541800104151	LA0892	CHOCTAW BAYOU	Concrete Deck & Bents w/ Steel I-Beam	1952	State of Louisiana	Not eligible
050400 58541810205971	LA0887	BLACK RIVER BAYOU	Concrete Precast Slab Units	1970	State of Louisiana	Not eligible
050430 58543500300101	LA0575	CYPRESS BAYOU	Concrete Slab	1962	State of Louisiana	Not eligible
050440 58543500302001	LA0575	MILL BAYOU	Concrete Slab	1962	State of Louisiana	Not eligible

*Structure number only is shown for federally-owned bridges without a LADOTD recall number; off-system bridges not owned by LADOTD or a federal agency are assigned a number beginning with “XXXX.”

Appendix C - National Register Status for Pre-1971 Bridges

Tensas Parish

Recall No.* Structure No.	Facility Carried	Feature Crossed	Structure Type	Year Built	Owner	National Register Status
050460 58548541105661	LA0604	CREEK	Concrete Slab	1962	State of Louisiana	Not eligible
050464 58548541108141	LA0604	CREEK	Metal Arch or Pipe Culvert	1962	State of Louisiana	Not eligible
581031 P5431479912411	LOCAL ROAD	CREEK	Concrete Box Culvert	1933	Parish Highway Agency	Not eligible
700607 P5432146911011	LOCAL ROAD	BAYOU VIDAL	Treated Timber Trestles	1955	Parish Highway Agency	Not eligible

*Structure number only is shown for federally-owned bridges without a LADOTD recall number; off-system bridges not owned by LADOTD or a federal agency are assigned a number beginning with “XXXX.”

Appendix C - National Register Status for Pre-1971 Bridges

Terrebonne Parish

Recall No.* Structure No.	Facility Carried	Feature Crossed	Structure Type	Year Built	Owner	National Register Status
003130 02550050400001	LA0182	BAYOU BLACK	Steel Vertical Lift Span	1946	State of Louisiana	Not eligible
003140 02550050407071	LA0182	ELLIOT JONES CANAL	Concrete Slab	1952	State of Louisiana	Not eligible
003150 02550050411091	LA0182	DRAIN CANAL	Concrete Deck Girder	1970	State of Louisiana	Not eligible
003160 02550050500721	LA0182	DRAIN CANAL	Concrete Slab	1952	State of Louisiana	Not eligible
003180 02558551800401	LA3197	HOUMA CANAL	Steel Plate Girder Swing Span	1938	State of Louisiana	Not eligible
003190 02550050507161	LA0182	BAYOU TERREBONNE	Steel Vertical Lift Span	1954	State of Louisiana	Not eligible
003210 02550050510811	LA0182	CARO CANAL	Concrete Slab	1957	State of Louisiana	Not eligible
003220 02550659101191	LA0024	CO. CANAL (BOURG)	Steel Vertical Lift Span	1951	State of Louisiana	Previously determined not eligible
003230 02550659103921	LA0024	BAYOU TERREBONNE	Steel Vertical Lift Span	1941	State of Louisiana	Not eligible
003240 02550659104061	LA0024	LITTLE CAILLOU	Steel Vertical Lift Span	1941	State of Louisiana	Eligible
003260 02550650403711	LA0024	BAYOU CANE	Concrete Slab	1960	State of Louisiana	Not eligible
003270 02550659121701	LA0024	SPRR & LA 20	Concrete Prestressed Girders	1970	State of Louisiana	Not eligible
003290 02550653001681	LA0661	BAYOU SALLE	Concrete Box Culvert	1961	State of Louisiana	Not eligible
003390 02552450207341	LA0315	FALGOUT CANAL	Steel Plate Girder Swing Span	1964	State of Louisiana	Eligible
003440 02552470106421	LA0056	ROBINSON CANAL	Concrete Slab	1966	State of Louisiana	Not eligible
003450 02552470204101	LA0056	BOUDREAUX CANAL	Steel Plate Girder Swing Span	1959	State of Louisiana	Previously determined not eligible
003470 02552470305961	LA0056	ST LOUIS CANAL	Concrete Slab	1969	State of Louisiana	Not eligible

*Structure number only is shown for federally-owned bridges without a LADOTD recall number; off-system bridges not owned by LADOTD or a federal agency are assigned a number beginning with “XXXX.”

Appendix C - National Register Status for Pre-1971 Bridges

Terrebonne Parish

Recall No.* Structure No.	Facility Carried	Feature Crossed	Structure Type	Year Built	Owner	National Register Status
003480 02552473000011	LA0058	PETIT CAILLOU	Steel Vertical Lift Span	1963	State of Louisiana	Eligible
003490 02552473000361	LA0058	DRAINAGE CANAL	Concrete Precast Slab Units	1966	State of Louisiana	Not eligible
003500 02552473001581	LA0058	BAYOU TERREBONNE	Steel Vertical Lift Span	1963	State of Louisiana	Eligible
003510 02552480200001	LA0055	MADISON CANAL	Concrete Slab	1970	State of Louisiana	Not eligible
003520 02552480200801	LA0055	LAPEYROUSE CANAL	Concrete Slab	1959	State of Louisiana	Not eligible
003540 02552480304841	LA0055	ST LOUIS CANAL	Concrete Slab	1953	State of Louisiana	Not eligible
003570 02554130101131	LA0311	LITTLE BAYOU BLACK	Concrete Box Culvert	1951	State of Louisiana	Not eligible
003580 02550650400881	LA0024	STIVOUIS CANAL	Concrete Precast Slab Units	1959	State of Louisiana	Not eligible
003590 02558550700021	LA0660	BAYOU TERREBONNE	Concrete Precast Slab Units	1961	State of Louisiana	Not eligible
003600 02558550703031	LA0660	ST LOUIS CANAL	Concrete Slab	1958	State of Louisiana	Not eligible
003610 02558550800001	LA0661	NAVIGATION CANAL	Steel Plate Girder Swing Span	1961	State of Louisiana	Not eligible
003620 02558550800481	LA0661	BAYOU LACARPE	Steel Vertical Lift Span	1964	State of Louisiana	Eligible
003660 02550650410809	LA0024	BAYOU TERREBONNE	Concrete Precast Slab Units	1959	State of Louisiana	Not eligible
003690 02558551300021	LA3011	DRAINAGE CANAL	Treated Timber Trestles	1958	State of Louisiana	Not eligible
020120 P5529384904561	LOCAL ROAD	BAYOU TERREBONNE	Steel I-Beam (Rolled) - Continuous	1965	Parish Highway Agency	Not eligible
020159 P5529406905861	LOCAL ROAD	DONNER CANAL	Timber Trestle w/ I-Beam Stringers (Removable Span)	1962	Parish Highway Agency	Not eligible
020161 P5529386905771	LOCAL ROAD	BLACK BAYOU	Timber Trestle w/ I-Beam Stringers (Removable Span)	1968	Parish Highway Agency	Not eligible

*Structure number only is shown for federally-owned bridges without a LADOTD recall number; off-system bridges not owned by LADOTD or a federal agency are assigned a number beginning with “XXXX.”

Appendix C - National Register Status for Pre-1971 Bridges

Terrebonne Parish

Recall No.* Structure No.	Facility Carried	Feature Crossed	Structure Type	Year Built	Owner	National Register Status
020165 P5529353904881	LOCAL ROAD	HANSON CANAL	Concrete Precast Slab Units	1967	Parish Highway Agency	Not eligible
020169 U5529347904301	LOCAL ROAD	CANAL	Concrete Precast Slab Units	1965	City or Municipal Highway Agency	Not eligible
020255 P5529378904501	LOCAL ROAD	BAYOU TERREBONNE	Concrete Precast Slab Units	1968	City or Municipal Highway Agency	Not eligible
020336 U5529357900441	LOCAL ROAD	DRAIN CANAL	Metal Arch or Pipe Culvert	1965	Other Local Agency	Not eligible
200764 P5529421905991	LOCAL ROAD	COULEE	Treated Timber Trestles	1960	Parish Highway Agency	Not eligible
200766 P5529413905811	LOCAL ROAD	COULEE	Concrete Precast Slab Units	1966	Parish Highway Agency	Not eligible
200767 P5529377905481	LOCAL ROAD	TERR. LAF. DRAINAGE	Concrete Deck & Bents w/ Steel I-Beam w/ Removable Span	1966	Parish Highway Agency	Not eligible
200768 P5529366905141	LOCAL ROAD	HANSON CANAL	Concrete Precast Slab Units	1965	Parish Highway Agency	Not eligible
200771 P5529389904411	LOCAL ROAD	BAYOU	Concrete Precast Slab Units	1969	Parish Highway Agency	Not eligible
200773 P5529405904671	LOCAL ROAD	TERREBONNE BAYOU	Concrete Precast Slab Units	1963	Parish Highway Agency	Not eligible
200788 P5529410905341	LOCAL ROAD	TERR LAF DRAINAGE CANAL	Concrete Precast Slab Units	1968	Parish Highway Agency	Not eligible
200791 P5529340904621	LOCAL ROAD	BLACK BAYOU	Concrete Precast Slab Units	1969	Parish Highway Agency	Not eligible
200796 P5529401904431	LOCAL ROAD	ST LOUIS BAYOU	Concrete Precast Slab Units	1967	Parish Highway Agency	Not eligible
200800 P5529263904241	LOCAL ROAD	BAYOU PROVOST	Concrete Precast Slab Units	1963	Parish Highway Agency	Not eligible
200802 P5529301904091	LOCAL ROAD	PELTON BAYOU	Timber Trestle w/ I-Beam Stringers (w/ Timber Deck)	1960	Parish Highway Agency	Not eligible
200807 P5529235904301	LOCAL ROAD	COULEE	Concrete Precast Slab Units	1970	Parish Highway Agency	Not eligible
200808 P5529322903561	LOCAL ROAD	LACACHE BAYOU	Concrete Precast Slab Units	1967	Parish Highway Agency	Not eligible

*Structure number only is shown for federally-owned bridges without a LADOTD recall number; off-system bridges not owned by LADOTD or a federal agency are assigned a number beginning with “XXXX.”

Appendix C - National Register Status for Pre-1971 Bridges

Terrebonne Parish

Recall No.* Structure No.	Facility Carried	Feature Crossed	Structure Type	Year Built	Owner	National Register Status
200809 P5529278904521	LOCAL ROAD	MARMANDE CANAL	Steel I-Beam (Rolled) - Continuous	1960	Parish Highway Agency	Not eligible
200810 P5529279904501	LOCAL ROAD	DULARGE BAYOU	Concrete Precast Slab Units	1964	Parish Highway Agency	Not eligible
200811 P5529296904491	LOCAL ROAD	DULARGE BAYOU	Concrete Precast Slab Units	1966	Parish Highway Agency	Not eligible
200848 P5529344904181	LOCAL ROAD	WOODLAWN BAYOU	Concrete Precast Slab Units	1967	City or Municipal Highway Agency	Not eligible
200850 02552459001261	LA0315	PROVOST BAYOU	Steel Plate Girder Swing Span	1953	State of Louisiana	Eligible
200851 U5529363904371	LOCAL ROAD	ST LOUIS CANAL	Steel I-Beam (Rolled) - Continuous	1965	City or Municipal Highway Agency	Not eligible
200852 P5529297903441	LOCAL ROAD	PETIT CAILLOU BAYOU	Steel Low Truss Swing Span	1968	Parish Highway Agency	Eligible
200857 P5529231904381	LOCAL ROAD	HOUMA NAVIGATION CANAL	Pontoon Bridge	1963	Parish Highway Agency	Not eligible
200858 P5529412905941	LOCAL ROAD	BLACK BAYOU	Steel I-Beam Swing Span	1945	Parish Highway Agency	Eligible
200859 P5529346904851	LOCAL ROAD	LITTLE BLACK BAYOU	Steel I-Beam Swing Span	1958	Parish Highway Agency	Eligible
200864 P5529248904681	LOCAL ROAD	DU LARGE BAYOU	Steel movable - bascule	1964	Parish Highway Agency	Not eligible
200865 P5529246904711	LOCAL ROAD	DU LARGE BAYOU	Steel Low Truss Swing Span	1960	Parish Highway Agency	Eligible
200868 P5529283904221	LOCAL ROAD	GRAND CAILLOU BAYOU	Steel Low Truss Swing Span	1960	Parish Highway Agency	Eligible
200869 P5529256903601	LOCAL ROAD	PETIT CAILLOU BAYOU	Steel I-Beam Swing Span	1958	Parish Highway Agency	Not eligible
200871 P5529243903641	LOCAL ROAD	PETIT CAILLOU BAYOU	Steel I-Beam Swing Span	1965	Parish Highway Agency	Not eligible
204060 02550050507211	LA0182	BAYOU TERREBONNE	Concrete Precast Slab Units	1968	State of Louisiana	Not eligible
204070 02550050507212	LA0182	BAYOU TERREBONNE	Concrete Precast Slab Units	1968	State of Louisiana	Not eligible

*Structure number only is shown for federally-owned bridges without a LADOTD recall number; off-system bridges not owned by LADOTD or a federal agency are assigned a number beginning with “XXXX.”

Appendix C - National Register Status for Pre-1971 Bridges

Union Parish

Recall No.* Structure No.	Facility Carried	Feature Crossed	Structure Type	Year Built	Owner	National Register Status
027200 05560231100271	US0167	MIDDLE FORK BAYOU	Concrete Slab	1952	State of Louisiana	Previously determined not eligible
027210 05560231100351	US0167	MIDDLE FORK SLOUGH	Concrete Slab	1952	State of Louisiana	Previously determined not eligible
027220 05560231100651	US0167	MIDDLE FORK REL	Concrete Slab	1952	State of Louisiana	Previously determined not eligible
027230 05560231107271	US0167	CREEK	Concrete Box Culvert	1958	State of Louisiana	Not eligible
027240 05560231109111	US0167	BIG CORNEY BAYOU	Concrete Deck Girder	1952	State of Louisiana	Not eligible
027250 05560231109281	US0167	CORNEY BAYOU REL	Concrete Slab	1952	State of Louisiana	Not eligible
027260 05560231109631	US0167	MIDDLE SLOUGH	Concrete Slab	1952	State of Louisiana	Not eligible
027270 05560231109801	US0167	NORTH SLOUGH	Concrete Slab	1952	State of Louisiana	Not eligible
027280 05560231112701	US0167	LILLIE BRANCH	Concrete Slab	1952	State of Louisiana	Not eligible
027290 05560231116651	US0167	CREEK	Concrete Box Culvert	1925	State of Louisiana	Not eligible
027340 05560690202921	LA0033	CREEK	Concrete Box Culvert	1937	State of Louisiana	Not eligible
027350 05560690203991	LA0033	CREEK	Concrete Box Culvert	1937	State of Louisiana	Not eligible
027360 05560690207121	LA0033	BAYOU DARBONNE	Concrete Prestressed Girders	1963	State of Louisiana	Not eligible
027440 05560700300791	LA0002	LYNN CREEK	Concrete Deck Girder	1950	State of Louisiana	Not eligible
027450 05560700301671	LA0002	CREEK	Concrete Box Culvert	1950	State of Louisiana	Not eligible
027500 05560700412921	LA0002	CORNEY BAYOU	Concrete Prestressed Girders	1964	State of Louisiana	Not eligible
027510 05560700414411	LA0002	FOURMILE CREEK	Concrete Slab	1964	State of Louisiana	Not eligible

*Structure number only is shown for federally-owned bridges without a LADOTD recall number; off-system bridges not owned by LADOTD or a federal agency are assigned a number beginning with “XXXX.”

Appendix C - National Register Status for Pre-1971 Bridges

Union Parish

Recall No.* Structure No.	Facility Carried	Feature Crossed	Structure Type	Year Built	Owner	National Register Status
027520 05560700415341	LA0002	MILL CREEK	Concrete Slab	1964	State of Louisiana	Not eligible
027540 05560700502611	LA0002	CREEK	Concrete Box Culvert	1931	State of Louisiana	Not eligible
027550 05560700505581	LA0002	HORSE.PEN CREEK	Concrete Box Culvert	1931	State of Louisiana	Not eligible
027560 05560700506171	LA0002	CREEK	Concrete Box Culvert	1931	State of Louisiana	Not eligible
027580 05560700603571	LA0002	CREEK	Concrete Box Culvert	1931	State of Louisiana	Not eligible
027590 05561540101001	LA0015	ONEMILE CREEK	Concrete Slab	1953	State of Louisiana	Not eligible
027600 05561540200861	LA0015	CREEK	Concrete Box Culvert	1953	State of Louisiana	Not eligible
027610 05561540201311	LA0015	HUNNICUTT CREEK	Concrete Box Culvert	1953	State of Louisiana	Not eligible
027620 05561540203541	LA0015	CREEK	Concrete Box Culvert	1953	State of Louisiana	Not eligible
027630 05561540204441	LA0015	CREEK	Concrete Box Culvert	1953	State of Louisiana	Not eligible
027640 05561540206211	LA0015	HORSE TROUGH CR	Concrete Box Culvert	1955	State of Louisiana	Not eligible
027650 05561540208701	LA0015	CYPRESS CREEK	Concrete Box Culvert	1955	State of Louisiana	Not eligible
027660 05561540211051	LA0015	CAMP CREEK	Concrete Box Culvert	1955	State of Louisiana	Not eligible
027710 05561550102531	LA0143	COOK CREEK	Concrete Deck Girder	1949	State of Louisiana	Not eligible
027720 05561550104781	LA0143	HOLLMAN CREEK	Concrete Box Culvert	1951	State of Louisiana	Not eligible
027800 05561560305291	LA0015	STONE CREEK	Concrete Prestressed Girders	1965	State of Louisiana	Not eligible
027840 05563110107551	LA0550	CREEK	Treated Timber Trestle (w/ Concrete Deck)	1956	State of Louisiana	Not eligible

*Structure number only is shown for federally-owned bridges without a LADOTD recall number; off-system bridges not owned by LADOTD or a federal agency are assigned a number beginning with “XXXX.”

Appendix C - National Register Status for Pre-1971 Bridges

Union Parish

Recall No.* Structure No.	Facility Carried	Feature Crossed	Structure Type	Year Built	Owner	National Register Status
027850 05563110108561	LA0550	CAMP CREEK	Treated Timber Trestle (w/ Concrete Deck)	1956	State of Louisiana	Not eligible
027860 05563110200141	LA0550	CYPRESS CREEK	Treated Timber Trestles	1957	State of Louisiana	Not eligible
027870 05563110202081	LA0550	CREEK	Treated Timber Trestles	1957	State of Louisiana	Not eligible
027900 05563110204091	LA0550	CREEK	Treated Timber Trestles	1936	State of Louisiana	Not eligible
027910 05563110204121	LA0550	CREEK	Treated Timber Trestles	1936	State of Louisiana	Not eligible
027920 05563110208921	LA0550	LION CREEK	Treated Timber Trestles	1950	State of Louisiana	Not eligible
028020 05563170500191	LA0151	STOWE CREEK	Concrete Precast Slab Units	1961	State of Louisiana	Not eligible
028030 05563170500231	LA0151	STOWE CR REL BR	Concrete Precast Slab Units	1961	State of Louisiana	Not eligible
028040 05563170500411	LA0151	CREEK	Concrete Precast Slab Units	1961	State of Louisiana	Not eligible

*Structure number only is shown for federally-owned bridges without a LADOTD recall number; off-system bridges not owned by LADOTD or a federal agency are assigned a number beginning with “XXXX.”

Appendix C - National Register Status for Pre-1971 Bridges

Vermilion Parish

Recall No.* Structure No.	Facility Carried	Feature Crossed	Structure Type	Year Built	Owner	National Register Status
009300 03570550303081	LA0014	BIG FOUR CANAL	Concrete Slab	1958	State of Louisiana	Not eligible
009310 03570550304131	LA0014	ELLIOT DITCH	Concrete Slab	1958	State of Louisiana	Not eligible
009320 03570550305671	LA0014	CREEK	Concrete Box Culvert	1958	State of Louisiana	Not eligible
009330 03570550306241	LA0014	AVRICO CANAL	Concrete Box Culvert	1960	State of Louisiana	Not eligible
009340 03570550401241	LA0014	AVRICO CANAL	Concrete Deck Girder	1952	State of Louisiana	Previously determined not eligible
009350 03570550402881	LA0014	MARE MICHELE	Concrete Deck Girder	1952	State of Louisiana	Previously determined not eligible
009360 03570550408181	LA0014	CREEK	Concrete Box Culvert	1951	State of Louisiana	Not eligible
009370 03570550412681	LA0014	VINCENT CANAL	Concrete Slab	1959	State of Louisiana	Not eligible
009380 03570550503131	LA0014	ISLE MARRON CANAL	Concrete Slab	1959	State of Louisiana	Not eligible
009390 03570550503211	LA0014	CREEK	Concrete Box Culvert	1960	State of Louisiana	Not eligible
009400 03570550503651	LA0014	COULEE BAYOU	Concrete Slab	1959	State of Louisiana	Not eligible
009410 03570550509461	LA0014	COULEE KINNEY	Concrete Slab	1956	State of Louisiana	Not eligible
009420 03570550509462	LA0014	COULEE KENNY BRIDGE	Concrete Slab	1963	State of Louisiana	Not eligible
009430 03570550600131	LA0014	VERMILION R/ABBEVILLE	Steel Vertical Lift Span	1938	State of Louisiana	Eligible
009450 03570550606411	LA0014	BAYOU TIGRE	Concrete Slab	1957	State of Louisiana	Not eligible
009460 03570553001081	LA0014BY	VERMILION R/ABBEVILLE	Steel Vertical Lift Span	1964	State of Louisiana	Eligible
009470 03570553001371	LA0014	VALCOURT COULEE	Concrete Box Culvert	1967	State of Louisiana	Not eligible

*Structure number only is shown for federally-owned bridges without a LADOTD recall number; off-system bridges not owned by LADOTD or a federal agency are assigned a number beginning with “XXXX.”

Appendix C - National Register Status for Pre-1971 Bridges

Vermilion Parish

Recall No.* Structure No.	Facility Carried	Feature Crossed	Structure Type	Year Built	Owner	National Register Status
009480 03570570100501	LA0013	CREEK	Concrete Box Culvert	1952	State of Louisiana	Not eligible
009490 03570570101151	LA0013	AVERICO CANAL	Concrete Box Culvert	1952	State of Louisiana	Not eligible
009500 03570570103361	LA0013	COULEE DES ISES	Concrete Deck Girder	1952	State of Louisiana	Not eligible
009510 03570570105841	LA0013	B GRAND MARAIS	Concrete Deck Girder	1952	State of Louisiana	Not eligible
009540 03570800105551	US0167	CANAL	Concrete Box Culvert	1954	State of Louisiana	Not eligible
009550 03570800106291	US0167	CANAL	Concrete Box Culvert	1954	State of Louisiana	Not eligible
009570 03571940300911	LA0082	LONG DITCH	Concrete Precast Slab Units	1958	State of Louisiana	Not eligible
009580 03571940303141	LA0082	TURF BAYOU	Concrete Precast Slab Units	1958	State of Louisiana	Not eligible
009590 03571940303401	LA0082	WEST RELIEF	Concrete Precast Slab Units	1958	State of Louisiana	Not eligible
009600 03571940304111	LA0082	MARSH DITCH	Concrete Precast Slab Units	1958	State of Louisiana	Not eligible
009610 03571940304321	LA0082	MIDDLE CANAL	Concrete Precast Slab Units	1958	State of Louisiana	Not eligible
009620 03571940305421	LA0082	MILLER CANAL	Concrete Precast Slab Units	1958	State of Louisiana	Not eligible
009630 03571940306211	LA0082	EAST RELEIF	Concrete Precast Slab Units	1958	State of Louisiana	Not eligible
009640 03571940700031	LA0082	DRAIN	Treated Timber Trestles	1951	State of Louisiana	Not eligible
009650 03571940701791	LA0082	LITTLE BAYOU	Treated Timber Trestles	1951	State of Louisiana	Previously determined not eligible
009680 03571940707511	LA0082	VERMILION R PERRY	Steel Vertical Lift Span	1955	State of Louisiana	Eligible
009690 03572070106671	LA0082	OLD ICC L PRAIRE	Steel Plate Girder Swing Span	1965	State of Louisiana	Eligible

*Structure number only is shown for federally-owned bridges without a LADOTD recall number; off-system bridges not owned by LADOTD or a federal agency are assigned a number beginning with “XXXX.”

Appendix C - National Register Status for Pre-1971 Bridges

Vermilion Parish

Recall No.* Structure No.	Facility Carried	Feature Crossed	Structure Type	Year Built	Owner	National Register Status
009700 03572070106771	LA0082	DRAINAGE CANAL	Concrete Slab	1952	State of Louisiana	Not eligible
009710 03572070110481	LA0082	WARREN CANAL	Concrete Slab	1952	State of Louisiana	Not eligible
009726 03572070201341	LA0035	CREEK	Treated Timber Trestles	1954	State of Louisiana	Previously determined not eligible
009728 03572070204011	LA0035	CREEK	Treated Timber Trestles	1954	State of Louisiana	Previously determined not eligible
009729 03572070206851	LA0035	CREEK	Treated Timber Trestles	1954	State of Louisiana	Previously determined not eligible
009730 03572070209041	LA0035	COULEE DEJON	Treated Timber Trestles	1951	State of Louisiana	Previously determined not eligible
009750 03572070211261	LA0035	SLEDGE CANAL	Treated Timber Trestles	1951	State of Louisiana	Not eligible
009770 03572070303501	LA0700	HUNTER CANAL	Concrete Box Culvert	1955	State of Louisiana	Not eligible
009790 03572070401331	LA0700	B GRAND MARAIS	Treated Timber Trestles	1952	State of Louisiana	Not eligible
009810 03572120102981	LA0091	SPENCER CANAL	Treated Timber Trestles	1970	State of Louisiana	Not eligible
009812 03572120104501	LA0091	CREEK	Treated Timber Trestles	1950	State of Louisiana	Previously determined not eligible
009820 03572120105611	LA0091	MARE MICHELE	Treated Timber Trestles	1950	State of Louisiana	Previously determined not eligible
009830 03572130200001	LA0705	BAYOU QUEUE DE TORTUE	Treated Timber Trestles	1952	State of Louisiana	Not eligible
009840 03572130300701	LA0092	B GRAND MARAIS	Concrete Slab	1961	State of Louisiana	Not eligible
009850 03572130301001	LA0092	CREEK	Concrete Slab	1961	State of Louisiana	Not eligible
009860 03572130305001	LA0092	CREEK	Concrete Box Culvert	1961	State of Louisiana	Not eligible
009870 03572130306431	LA0092	COULEE GRANGES	Concrete Slab	1961	State of Louisiana	Not eligible

*Structure number only is shown for federally-owned bridges without a LADOTD recall number; off-system bridges not owned by LADOTD or a federal agency are assigned a number beginning with “XXXX.”

Appendix C - National Register Status for Pre-1971 Bridges

Vermilion Parish

Recall No.* Structure No.	Facility Carried	Feature Crossed	Structure Type	Year Built	Owner	National Register Status
009880 03572140101401	LA0699	BAYOU GRAND MARAIS	Concrete Slab	1962	State of Louisiana	Not eligible
009900 03572150100291	LA0082	TOUCHETS CANAL	Treated Timber Trestle (w/ Concrete Deck)	1957	State of Louisiana	Not eligible
009902 03572150102031	LA0082	CREEK	Treated Timber Trestle (w/ Concrete Deck)	1957	State of Louisiana	Not eligible
009910 03572150103221	LA0082	CANAL	Treated Timber Trestle (w/ Concrete Deck)	1957	State of Louisiana	Not eligible
009920 03572150104351	LA0082	SEVENTH WARD CANAL	Treated Timber Trestle (w/ Concrete Deck)	1957	State of Louisiana	Not eligible
009930 03572150105921	LA0082	HERBERT CANAL	Treated Timber Trestle (w/ Concrete Deck)	1957	State of Louisiana	Not eligible
009938 03572160100651	LA0339	CREEK	Treated Timber Trestles	1950	State of Louisiana	Not eligible
009940 03572160101501	LA0339	CANAL	Treated Timber Trestles	1950	State of Louisiana	Not eligible
009942 03572160105521	LA0339	CREEK	Treated Timber Trestles	1951	State of Louisiana	Not eligible
009960 03573930102511	LA0343	CREEK	Concrete Box Culvert	1957	State of Louisiana	Not eligible
009970 03573930104351	LA0343	CREEK	Concrete Box Culvert	1957	State of Louisiana	Not eligible
009982 03573930201241	LA0343	COULEE GRANGES	Treated Timber Trestles	1967	State of Louisiana	Not eligible
009984 03573930203241	LA0343	CREEK	Treated Timber Trestles	1936	State of Louisiana	Not eligible
009990 03573950101491	LA0035	CREEK	Concrete Box Culvert	1962	State of Louisiana	Not eligible
010004 03573960102331	LA3093	DRAINAGE CANAL	Concrete Box Culvert	1965	State of Louisiana	Not eligible
010006 03573960102871	LA3093	CANAL	Concrete Box Culvert	1965	State of Louisiana	Not eligible
010008 03573960100331	LA3093	CREEK	Concrete Box Culvert	1965	State of Louisiana	Not eligible

*Structure number only is shown for federally-owned bridges without a LADOTD recall number; off-system bridges not owned by LADOTD or a federal agency are assigned a number beginning with “XXXX.”

Appendix C - National Register Status for Pre-1971 Bridges

Vermilion Parish

Recall No.* Structure No.	Facility Carried	Feature Crossed	Structure Type	Year Built	Owner	National Register Status
010010 03573960200071	LA0335	ROBINS CANAL	Treated Timber Trestles	1967	State of Louisiana	Not eligible
010020 03573960202111	LA0335	SLEDGE CANAL	Treated Timber Trestles	1967	State of Louisiana	Not eligible
010030 03573960205161	LA0335	CREEK	Treated Timber Trestles	1953	State of Louisiana	Not eligible
010040 03573960205721	LA0335	CREEK	Treated Timber Trestles	1953	State of Louisiana	Not eligible
010050 03573960206951	LA0335	IL MELROSE CANAL	Treated Timber Trestles	1953	State of Louisiana	Not eligible
010090 03573963001841	LA0335	COULEE KINNEY	Concrete Slab	1953	State of Louisiana	Not eligible
010100 03573970103751	LA0330	YOUNGS COULEE	Concrete Slab	1959	State of Louisiana	Not eligible
010110 03573970104581	LA0330	RAMSEY CANAL	Concrete Slab	1959	State of Louisiana	Not eligible
010120 03573970202181	LA0330	CREEK	Concrete Box Culvert	1959	State of Louisiana	Not eligible
010130 03573970304251	LA0330	BAYOU TIGRE	Steel High Truss Swing Span	1960	State of Louisiana	Eligible
010160 03578570201731	LA0332	CREEK	Treated Timber Trestles	1952	State of Louisiana	Not eligible
010220 03578571100821	LA0693	NOEL DITCH	Concrete Box Culvert	1965	State of Louisiana	Not eligible
010258 03578572202311	LA0690	BANKER CANAL	Concrete Precast Slab Units	1963	State of Louisiana	Not eligible
010270 03578572507821	LA0696	COULEE KENNY	Concrete Slab	1964	State of Louisiana	Not eligible
010280 03578573200961	LA0694	NOEL DITCH	Concrete Box Culvert	1964	State of Louisiana	Not eligible
010290 03578573300781	LA0685	BAYOU TIGRE	Concrete Slab	1961	State of Louisiana	Not eligible
010300 03578573600801	LA0688	CANAL	Treated Timber Trestles	1967	State of Louisiana	Not eligible

*Structure number only is shown for federally-owned bridges without a LADOTD recall number; off-system bridges not owned by LADOTD or a federal agency are assigned a number beginning with “XXXX.”

Appendix C - National Register Status for Pre-1971 Bridges

Vermilion Parish

Recall No.* Structure No.	Facility Carried	Feature Crossed	Structure Type	Year Built	Owner	National Register Status
010320 03578573701411	LA0331	CREEK	Treated Timber Trestles	1951	State of Louisiana	Previously determined not eligible
010330 03578573702141	LA0331	CREEK	Treated Timber Trestles	1940	State of Louisiana	Previously determined not eligible
010340 03578573705181	LA0331	CREEK	Treated Timber Trestles	1940	State of Louisiana	Previously determined not eligible
010348 03578576301971	LA0082	CREEK	Treated Timber Trestles	1960	State of Louisiana	Not eligible
010350 03578576305771	LA0082	LANGLINOIS DITCH	Metal Arch or Pipe Culvert	1963	State of Louisiana	Not eligible
010352 03578576307071	LA0082	CREEK	Metal Arch or Pipe Culvert	1963	State of Louisiana	Not eligible
010362 03578576502601	LA3143	WARREN CANAL	Treated Timber Trestles	1966	State of Louisiana	Not eligible
030176 P5729593920291	LOCAL ROAD	DRAINAGE CANAL	Concrete Slab	1966	Parish Highway Agency	Not eligible
030358 P5729574920211	LOCAL ROAD	LAPORTS COULEE	Treated Timber Trestles	1965	Parish Highway Agency	Not eligible
030359 P5729573920141	LOCAL ROAD	LAPORTS COULEE	Treated Timber Trestles	1965	Parish Highway Agency	Not eligible
200209 P5730072921251	LOCAL ROAD	COULEE	Treated Timber Trestles	1967	Parish Highway Agency	Not eligible
200210 P5730056921611	LOCAL ROAD	COULEE	Treated Timber Trestles	1965	Parish Highway Agency	Not eligible
200218 P5730039920771	LOCAL ROAD	COULEE	Treated Timber Trestles	1965	Parish Highway Agency	Not eligible
200236 P5730000923181	LOCAL ROAD	MAREE MICHAL CANAL	Treated Timber Trestles	1965	Parish Highway Agency	Not eligible
200239 P5730075921881	LOCAL ROAD	QUEUE DE TORTUE BAYOU	Treated Timber Trestles	1960	Parish Highway Agency	Not eligible
200251 P5729571920131	LOCAL ROAD	COULEE	Treated Timber Trestles	1965	Parish Highway Agency	Not eligible
200258 P5729593923671	LOCAL ROAD	CAMERON CANAL	Treated Timber Trestles	1960	Parish Highway Agency	Not eligible

*Structure number only is shown for federally-owned bridges without a LADOTD recall number; off-system bridges not owned by LADOTD or a federal agency are assigned a number beginning with “XXXX.”

Appendix C - National Register Status for Pre-1971 Bridges

Vermilion Parish

Recall No.* Structure No.	Facility Carried	Feature Crossed	Structure Type	Year Built	Owner	National Register Status
200267 P5729562921811	LOCAL ROAD	DE JOHN COULEE	Treated Timber Trestles	1970	Parish Highway Agency	Not eligible
200269 P5730038923481	LOCAL ROAD	COULEE	Treated Timber Trestles	1960	Parish Highway Agency	Not eligible
200270 P5730023923511	LOCAL ROAD	COULEE	Treated Timber Trestles	1961	Parish Highway Agency	Not eligible
200278 P5730014922901	LOCAL ROAD	MAREE MICHEL CANAL	Treated Timber Trestles	1960	Parish Highway Agency	Not eligible
200293 P5729521921451	LOCAL ROAD	COULEE	Treated Timber Trestles	1970	Parish Highway Agency	Not eligible
200294 P5729534921541	LOCAL ROAD	COULEE	Treated Timber Trestles	1970	Parish Highway Agency	Not eligible
200305 P5730036923731	LOCAL ROAD	COULEE	Concrete Prestressed Channel Units (Welded)	1960	Parish Highway Agency	Not eligible
200313 P5729577922201	LOCAL ROAD	SLEDGE CANAL	Treated Timber Trestles	1960	Parish Highway Agency	Not eligible
200315 P5729536922311	LOCAL ROAD	SLEDGE CANAL	Treated Timber Trestles	1960	Parish Highway Agency	Not eligible
200321 P5729572922561	LOCAL ROAD	COULEE	Treated Timber Trestles	1969	Parish Highway Agency	Not eligible
200324 P5729581922771	LOCAL ROAD	COULEE	Concrete Prestressed Channel Units (Welded)	1968	Parish Highway Agency	Not eligible
200325 P5729579922731	LOCAL ROAD	COULEE	Concrete Precast Slab Units	1968	Parish Highway Agency	Not eligible
200328 P5730014923491	LOCAL ROAD	COULEE	Concrete Precast Slab Units	1960	Parish Highway Agency	Not eligible
200330 P5729596923501	LOCAL ROAD	BIG FOUR DITCH	Concrete Prestressed Channel Units (Welded)	1960	Parish Highway Agency	Not eligible
200332 P5729572920631	LOCAL ROAD	YOUNGS SOUTH COULEE	Concrete Prestressed Channel Units (Welded)	1965	Parish Highway Agency	Not eligible
200334 P5729589922561	LOCAL ROAD	COULEE	Concrete Prestressed Channel Units (Welded)	1965	Parish Highway Agency	Not eligible
200336 P5729579922561	LOCAL ROAD	COULEE	Concrete Prestressed Channel Units (Welded)	1969	Parish Highway Agency	Not eligible

*Structure number only is shown for federally-owned bridges without a LADOTD recall number; off-system bridges not owned by LADOTD or a federal agency are assigned a number beginning with “XXXX.”

Appendix C - National Register Status for Pre-1971 Bridges

Vermilion Parish

Recall No.* Structure No.	Facility Carried	Feature Crossed	Structure Type	Year Built	Owner	National Register Status
200337 P5729587922521	LOCAL ROAD	COULEE	Concrete Prestressed Channel Units (Welded)	1965	Parish Highway Agency	Not eligible
200338 P5729599922561	LOCAL ROAD	COULEE	Concrete Prestressed Channel Units (Welded)	1965	Parish Highway Agency	Not eligible
200339 P5729578922671	LOCAL ROAD	COULEE	Concrete Prestressed Channel Units (Welded)	1970	Parish Highway Agency	Not eligible
200346 P5730001920701	LOCAL ROAD	COULEE	Concrete Prestressed Channel Units (Welded)	1970	Parish Highway Agency	Not eligible
200347 P5729587923811	LOCAL ROAD	CANAL	Concrete Prestressed Channel Units (Welded)	1960	Parish Highway Agency	Not eligible
200348 P5730036923511	LOCAL ROAD	COULEE	Concrete Prestressed Channel Units (Welded)	1970	Parish Highway Agency	Not eligible
200349 P5729571920391	LOCAL ROAD	TIGRE BAYOU	Concrete Prestressed Channel Units (Welded)	1970	Parish Highway Agency	Not eligible
200350 P5729572920401	LOCAL ROAD	TIGER BAYOU	Concrete Prestressed Channel Units (Welded)	1970	Parish Highway Agency	Not eligible
200351 P5729595922951	LOCAL ROAD	CANAL	Concrete Prestressed Channel Units (Welded)	1965	Parish Highway Agency	Not eligible
200352 P5730002922971	LOCAL ROAD	MAREE MICHEL CANAL	Concrete Prestressed Channel Units (Welded)	1960	Parish Highway Agency	Not eligible
200361 P5729577923091	LOCAL ROAD	FLORENCE CANAL	Concrete Prestressed Channel Units (Welded)	1960	Parish Highway Agency	Not eligible
200363 P5729582920631	LOCAL ROAD	YOUNGS NORTH COULEE	Concrete Prestressed Channel Units (Welded)	1965	Parish Highway Agency	Not eligible
200364 P5729565920761	LOCAL ROAD	YOUNGS SOUTH COULEE	Concrete Prestressed Channel Units (Welded)	1965	Parish Highway Agency	Not eligible
200367 P5729587923481	LOCAL ROAD	COULEE	Concrete Prestressed Channel Units (Welded)	1960	Parish Highway Agency	Not eligible
200369 P5729590923521	LOCAL ROAD	BIG FOUR DITCH	Concrete Prestressed Channel Units (Welded)	1960	Parish Highway Agency	Not eligible
200374 P5730047921961	LOCAL ROAD	COULEE	Concrete Prestressed Channel Units (Welded)	1968	Parish Highway Agency	Not eligible
200375 P5730009923181	LOCAL ROAD	COULEE	Concrete Prestressed Channel Units (Welded)	1960	Parish Highway Agency	Not eligible

*Structure number only is shown for federally-owned bridges without a LADOTD recall number; off-system bridges not owned by LADOTD or a federal agency are assigned a number beginning with “XXXX.”

Appendix C - National Register Status for Pre-1971 Bridges

Vermilion Parish

Recall No.* Structure No.	Facility Carried	Feature Crossed	Structure Type	Year Built	Owner	National Register Status
200376 P5729587923171	LOCAL ROAD	COULEE	Concrete Prestressed Channel Units (Welded)	1960	Parish Highway Agency	Not eligible
200377 P5729571923571	LOCAL ROAD	COULEE	Concrete Prestressed Channel Units (Welded)	1960	Parish Highway Agency	Not eligible
200605 P5729597921721	LOCAL ROAD	SLEDGE CANAL	Concrete Prestressed Channel Units (Welded)	1965	Parish Highway Agency	Not eligible
200608 P5729588920811	LOCAL ROAD	VALCOURT COULEE	Concrete Prestressed Channel Units (Welded)	1960	City or Municipal Highway Agency	Not eligible
200609 P5729586920831	LOCAL ROAD	VALCOURT COULEE	Concrete Prestressed Channel Units (Welded)	1965	City or Municipal Highway Agency	Not eligible
200610 P5729587920821	LOCAL ROAD	VALCOURT COULEE	Concrete Prestressed Channel Units (Welded)	1970	City or Municipal Highway Agency	Not eligible
200616 P5729581922311	LOCAL ROAD	ROBINS CANAL	Treated Timber Trestles	1965	Parish Highway Agency	Not eligible
200642 P5729583920681	LOCAL ROAD	YOUNGS NORTH COULEE	Concrete Prestressed Channel Units (Welded)	1970	City or Municipal Highway Agency	Not eligible

*Structure number only is shown for federally-owned bridges without a LADOTD recall number; off-system bridges not owned by LADOTD or a federal agency are assigned a number beginning with “XXXX.”

Appendix C - National Register Status for Pre-1971 Bridges

Vernon Parish

Recall No.* Structure No.	Facility Carried	Feature Crossed	Structure Type	Year Built	Owner	National Register Status
042570 08580240600691	US0171	CREEK	Concrete Box Culvert	1950	State of Louisiana	Not eligible
042700 08580290100001	LA0008	SABINE RIVER @ BURR FERRY	Steel High Truss (Simple Through Truss)	1937	State of Louisiana	Listed
042710 08580290201561	LA0008	FORKER CREEK	Concrete Deck Girder - Continuous	1950	State of Louisiana	Not eligible
042830 08580290217591	LA0008	CREEK	Concrete Box Culvert	1944	State of Louisiana	Not eligible
042880 08580293004281	LA0008	CREEK	Treated Timber Trestles	1956	State of Louisiana	Not eligible
042890 08580293004391	LA0008	PARMER CREEK	Treated Timber Trestles	1956	State of Louisiana	Not eligible
042900 08580293006091	LA0121	CREEK	Treated Timber Trestles	1946	State of Louisiana	Not eligible
042910 08580293006891	LA0121	BURTON CREEK	Treated Timber Trestles	1946	State of Louisiana	Not eligible
042920 08580293007881	LA0121	YELLOW DOG BRANCH	Treated Timber Trestles	1946	State of Louisiana	Not eligible
042930 08580293008091	LA0121	CREEK	Treated Timber Trestles	1946	State of Louisiana	Not eligible
042940 08580290403571	LA0121	FLOCTAW CREEK	Treated Timber Trestles	1953	State of Louisiana	Not eligible
042950 08580290403751	LA0121	CREEK	Treated Timber Trestles	1953	State of Louisiana	Not eligible
042960 08580290403851	LA0121	CREEK	Treated Timber Trestles	1953	State of Louisiana	Not eligible
042970 08580290404031	LA0121	CLEAR RUNNER BRANCH	Treated Timber Trestles	1953	State of Louisiana	Not eligible
042980 08580290407221	LA0121	NORTH MILL CREEK	Treated Timber Trestles	1960	State of Louisiana	Not eligible
042990 08580290408421	LA0121	MILL CREEK	Treated Timber Trestles	1960	State of Louisiana	Not eligible
043000 08580290412701	LA0121	MILL CREEK	Treated Timber Trestles	1953	State of Louisiana	Not eligible

*Structure number only is shown for federally-owned bridges without a LADOTD recall number; off-system bridges not owned by LADOTD or a federal agency are assigned a number beginning with “XXXX.”

Appendix C - National Register Status for Pre-1971 Bridges

Vernon Parish

Recall No.* Structure No.	Facility Carried	Feature Crossed	Structure Type	Year Built	Owner	National Register Status
043300 08581140101161	LA0117	LIBERTY CREEK	Treated Timber Trestles	1954	State of Louisiana	Not eligible
043310 08581140104141	LA0117	BLACKLAND BRANCH	Treated Timber Trestles	1954	State of Louisiana	Not eligible
043320 08581140109441	LA0117	CREEK	Concrete Box Culvert	1962	State of Louisiana	Not eligible
043330 08581140109571	LA0117	CALCASIEU RIVER	Concrete Slab	1962	State of Louisiana	Not eligible
043340 08581140110851	LA0117	BELL BRANCH	Concrete Box Culvert	1962	State of Louisiana	Not eligible
043350 08581140113451	LA0117	COMRADE CREEK	Concrete Slab	1962	State of Louisiana	Not eligible
043360 08581140114461	LA0117	BAYGALL BRANCH	Concrete Box Culvert	1962	State of Louisiana	Not eligible
043570 08581330200001	LA0392	BAYOU TORO	Concrete Prestressed Girders	1965	State of Louisiana	Not eligible
043580 08581330200761	LA0392	HUNTER BRANCH	Concrete Box Culvert	1965	State of Louisiana	Not eligible
043590 08581330201261	LA0392	MILL CREEK	Concrete Box Culvert	1965	State of Louisiana	Not eligible
043630 08581330211011	LA0111	ANACOCO CREEK RELIEF	Concrete Slab	1966	State of Louisiana	Not eligible
043640 08581330211181	LA0111	ANACOCO CREEK	Concrete Slab	1966	State of Louisiana	Not eligible
043650 08581330211371	LA0111	CREEK	Concrete Box Culvert	1966	State of Louisiana	Not eligible
043760 08581340101251	LA0008	DRAIN	Treated Timber Trestles	1937	State of Louisiana	Previously determined not eligible
043770 08581340101521	LA0008	CALCASIEU RIVER RELIEF	Treated Timber Trestles	1932	State of Louisiana	Previously determined not eligible
043780 08581340101781	LA0008	CALCASIEU RIVER	Treated Timber Trestles	1932	State of Louisiana	Previously determined not eligible
043782 08581340101901	LA0008	DRAIN	Treated Timber Trestles	1932	State of Louisiana	Previously determined not eligible

*Structure number only is shown for federally-owned bridges without a LADOTD recall number; off-system bridges not owned by LADOTD or a federal agency are assigned a number beginning with “XXXX.”

Appendix C - National Register Status for Pre-1971 Bridges

Vernon Parish

Recall No.* Structure No.	Facility Carried	Feature Crossed	Structure Type	Year Built	Owner	National Register Status
043790 08581340102611	LA0008	CREEK	Treated Timber Trestles	1932	State of Louisiana	Previously determined not eligible
043800 08581340103301	LA0008	CREEK	Treated Timber Trestles	1932	State of Louisiana	Previously determined not eligible
043810 08581340103571	LA0008	CREEK	Treated Timber Trestles	1932	State of Louisiana	Previously determined not eligible
043818 08581340104001	LA0008	CREEK	Treated Timber Trestles	1932	State of Louisiana	Previously determined not eligible
043820 08581340104371	LA0008	MILL CREEK	Treated Timber Trestles	1932	State of Louisiana	Previously determined not eligible
043830 08581340104981	LA0008	CREEK	Treated Timber Trestles	1932	State of Louisiana	Previously determined not eligible
043840 08581340105121	LA0008	CREEK	Treated Timber Trestles	1932	State of Louisiana	Previously determined not eligible
043850 08581340106171	LA0008	CREEK	Treated Timber Trestles	1932	State of Louisiana	Previously determined not eligible
043860 08581340106601	LA0008	CANEY BRANCH	Treated Timber Trestles	1932	State of Louisiana	Previously determined not eligible
043868 08581340200011	LA0008	CREEK	Treated Timber Trestles	1938	State of Louisiana	Not eligible
044030 08581350202401	LA0392	DRAIN	Treated Timber Trestles	1949	State of Louisiana	Not eligible
044040 08581350202491	LA0392	CREEK	Treated Timber Trestles	1949	State of Louisiana	Not eligible
044340 08581380300501	LA0399	LITTLE 6 MILE CR	Concrete Precast Slab Units	1965	State of Louisiana	Not eligible
044350 08581380300561	LA0399	LITTLE 6 MILE CR.RELF.	Concrete Precast Slab Units	1965	State of Louisiana	Not eligible
044360 08581380301991	LA0399	FLAT BRANCH	Treated Timber Trestles	1964	State of Louisiana	Not eligible
044370 08581380303411	LA0399	CREEK	Treated Timber Trestles	1943	State of Louisiana	Not eligible
044380 08581380303551	LA0399	CREEK	Treated Timber Trestles	1964	State of Louisiana	Not eligible

*Structure number only is shown for federally-owned bridges without a LADOTD recall number; off-system bridges not owned by LADOTD or a federal agency are assigned a number beginning with “XXXX.”

Appendix C - National Register Status for Pre-1971 Bridges

Vernon Parish

Recall No.* Structure No.	Facility Carried	Feature Crossed	Structure Type	Year Built	Owner	National Register Status
044520 08581390601301	LA0463	BLUE BRANCH	Treated Timber Trestles	1944	State of Louisiana	Not eligible
044530 08581390602861	LA0463	BOGGY BRANCH	Treated Timber Trestles	1944	State of Louisiana	Not eligible
044540 08581390603731	LA0463	LITTLE BRUSHY CREEK	Treated Timber Trestles	1944	State of Louisiana	Not eligible
044550 08581390606351	LA0463	BRUSHY CREEK	Treated Timber Trestles	1944	State of Louisiana	Not eligible
044560 08581390607961	LA0463	THOMPSON BRANCH	Treated Timber Trestles	1944	State of Louisiana	Not eligible
044570 08581390610991	LA0463	TEN MILE CREEK	Treated Timber Trestles	1944	State of Louisiana	Not eligible
044580 08581390612731	LA0463	DRAIN	Treated Timber Trestles	1944	State of Louisiana	Not eligible
044660 08583730104941	LA0008	CREEK	Concrete Box Culvert	1943	State of Louisiana	Not eligible
044720 08584170108401	LA0028	CREEK	Concrete Pipe Culvert	1945	State of Louisiana	Not eligible
044780 08588580504311	LA1211	MILL CREEK	Concrete Slab	1958	State of Louisiana	Not eligible
044790 08588580504731	LA1211	CREEK	Concrete Box Culvert	1958	State of Louisiana	Not eligible
600659 P5831001925791	LOCAL ROAD	SIX MILE CREEK	Treated Timber Trestles	1950	Parish Highway Agency	Not eligible
600663 P5831003925831	LOCAL ROAD	INV.RT.028,RELIEF-6MILE C	Treated Timber Trestles	1950	Parish Highway Agency	Not eligible
600675 P5831133932091	LOCAL ROAD	VERNON LAKE	Concrete Precast Slab Units	1965	Parish Highway Agency	Not eligible
600682 P5831134931571	LOCAL ROAD	PRAIRIE CREEK	Treated Timber Trestles	1970	Parish Highway Agency	Not eligible
600693 P5831130930761	LOCAL ROAD	CYPRESS CREEK	Concrete Prestressed Channel Units (Welded)	1962	Parish Highway Agency	Not eligible
600695 P5831132930761	LOCAL ROAD	CYPRESS CREEK	Concrete Prestressed Channel Units (Welded)	1962	Parish Highway Agency	Not eligible

*Structure number only is shown for federally-owned bridges without a LADOTD recall number; off-system bridges not owned by LADOTD or a federal agency are assigned a number beginning with “XXXX.”

Appendix C - National Register Status for Pre-1971 Bridges

Vernon Parish

Recall No.* Structure No.	Facility Carried	Feature Crossed	Structure Type	Year Built	Owner	National Register Status
600697 P5831115931291	LOCAL ROAD	BEESON'S CREEK	Concrete Prestressed Channel Units (Welded)	1969	Parish Highway Agency	Not eligible
600702 P5831197930791	LOCAL ROAD	MAYHAW BRANCH	Concrete Prestressed Channel Units (Welded)	1962	Parish Highway Agency	Not eligible
600713 P5831193925581	LOCAL ROAD	DEVIL'S CREEK	Concrete Prestressed Channel Units (Welded)	1962	Parish Highway Agency	Not eligible
600717 P5831146930231	LOCAL ROAD	CANEY BRANCH	Concrete Prestressed Channel Units (Welded)	1964	Parish Highway Agency	Not eligible
600719 P5831143930321	LOCAL ROAD	COWPEN GULLY	Concrete Prestressed Channel Units (Welded)	1964	Parish Highway Agency	Not eligible
600722 P5831166930111	LOCAL ROAD	MENACE CREEK	Concrete Prestressed Channel Units (Welded)	1960	Parish Highway Agency	Not eligible
600724 P5831155930631	LOCAL ROAD	MIMS CREEK	Concrete Prestressed Channel Units (Welded)	1964	Parish Highway Agency	Not eligible
600728 P5831098930281	LOCAL ROAD	FLACTOR CREEK	Concrete Prestressed Channel Units (Welded)	1962	Parish Highway Agency	Not eligible
600756 P5831123925711	LOCAL ROAD	GREY CREEK	Concrete Prestressed Channel Units (Welded)	1962	Parish Highway Agency	Not eligible
600764 P5831078925301	LOCAL ROAD	DRY CREEK	Concrete Prestressed Channel Units (Welded)	1962	Parish Highway Agency	Not eligible
600766 P5831065925271	LOCAL ROAD	BIG CREEK	Concrete Prestressed Channel Units (Welded)	1962	Parish Highway Agency	Not eligible
600775 P5830583930401	LOCAL ROAD	MAPLE BRANCH	Concrete Prestressed Channel Units (Welded)	1970	Parish Highway Agency	Not eligible
600781 P5831008932171	LOCAL ROAD	BAYOU ANACOCO	Concrete Precast Slab Units	1970	Parish Highway Agency	Not eligible
600789 P5831090925341	LOCAL ROAD	LITTLE DRY CREEK	Concrete Prestressed Channel Units (Welded)	1962	Parish Highway Agency	Not eligible
600822 P5831043931721	LOCAL ROAD	CASTOR BAYOU	Concrete Prestressed Channel Units (Welded)	1965	Parish Highway Agency	Not eligible
600853 P5830570931381	LOCAL ROAD	HURRICANE BRANCH	Concrete Prestressed Channel Units (Welded)	1970	Parish Highway Agency	Not eligible
600874 P5831001925531	LOCAL ROAD	LITTLE BRUSHY CREEK	Treated Timber Trestles	1960	Parish Highway Agency	Not eligible

*Structure number only is shown for federally-owned bridges without a LADOTD recall number; off-system bridges not owned by LADOTD or a federal agency are assigned a number beginning with “XXXX.”

Appendix C - National Register Status for Pre-1971 Bridges

Vernon Parish

Recall No.* Structure No.	Facility Carried	Feature Crossed	Structure Type	Year Built	Owner	National Register Status
600901 P5831093931491	LOCAL ROAD	LITTLE PRAIRIE CREEK	Concrete Prestressed Channel Units (Welded)	1965	Parish Highway Agency	Not eligible
600902 P5831093931501	LOCAL ROAD	LITTLE PRAIRIE CREEK	Concrete Prestressed Channel Units (Welded)	1965	Parish Highway Agency	Not eligible
600959 P5831082931661	LOCAL ROAD	CASTOR BAYOU TRIB.	Concrete Precast Slab Units	1970	City or Municipal Highway Agency	Not eligible
080605000002501	FDR 400	CREEK	Prestressed concrete channel beam	1970	U.S. Forest Service	Not eligible
080605000002502	FDR 400	BIG BOX BRANCH	Prestressed concrete channel beam	1970	U.S. Forest Service	Not eligible
080605000002505	FDR 400	DRAKE CREEK	Prestressed concrete channel beam	1970	U.S. Forest Service	Not eligible
080605000002506	FDR 401	WEST BRANCH	Concrete Prestressed Channel Units (Welded)	1970	U.S. Forest Service	Not eligible
080605000002507	FDR 401	EAST BRANCH	Concrete Prestressed Channel Units (Welded)	1970	U.S. Forest Service	Not eligible
080605000002528	FDR 422	HURRICANE BRANCH	Concrete Prestressed Channel Units (Welded)	1970	U.S. Forest Service	Not eligible
080605000002529	422 FDR	BUNDKICK CREEK TRIB.	Prestressed concrete channel beam	1970	U.S. Forest Service	Not eligible
080605000002530	422 FDR	BUNDICK CREEK TRIB	Prestressed concrete channel beam	1970	U.S. Forest Service	Not eligible
080605000002531	422 FDR	BUNDICK CREEK	Concrete Prestressed Channel Units (Welded)	1970	U.S. Forest Service	Not eligible
080605000002542	450 FDR	BLACK CREEK TRIB	Concrete Prestressed Channel Units (Welded)	1970	U.S. Forest Service	Not eligible
080605000002543	450 FDR	BLACK CREEK BRANCH	Concrete Prestressed Channel Units (Welded)	1970	U.S. Forest Service	Not eligible
080605000002544	450 FDR	BRANCH OF BLACK CREEK	Concrete Prestressed Channel Units (Welded)	1970	U.S. Forest Service	Not eligible
080605000002545	450 FDR	BRANCH OF BLACK CREEK	Concrete Prestressed Channel Units (Welded)	1970	U.S. Forest Service	Not eligible
080605000002548	471 FDR	TIGHTEYE CREEK	Concrete Prestressed Channel Units (Welded)	1970	U.S. Forest Service	Not eligible
DAPFORPOK000H16	MILL CREEK ROAD	MILL CREEK	Concrete culvert	1968	Army	Not eligible
DAPFORPOK000H17	MILL CREEK ROAD	MILL CREEK	Concrete culvert	1969	Army	Not eligible

*Structure number only is shown for federally-owned bridges without a LADOTD recall number; off-system bridges not owned by LADOTD or a federal agency are assigned a number beginning with “XXXX.”

Appendix C - National Register Status for Pre-1971 Bridges

Vernon Parish

Recall No.* Structure No.	Facility Carried	Feature Crossed	Structure Type	Year Built	Owner	National Register Status
DAPFORPOK000H20	MOBILE STREET	WHISKEY CHITTO CREEK	Steel culvert	1968	Army	Not eligible

*Structure number only is shown for federally-owned bridges without a LADOTD recall number; off-system bridges not owned by LADOTD or a federal agency are assigned a number beginning with “XXXX.”

Appendix C - National Register Status for Pre-1971 Bridges

Washington Parish

Recall No.* Structure No.	Facility Carried	Feature Crossed	Structure Type	Year Built	Owner	National Register Status
063480 62590300300521	LA0021	HILL CREEK	Concrete Box Culvert	1932	State of Louisiana	Not eligible
063490 62590300301181	LA0021	DRAIN	Concrete Box Culvert	1932	State of Louisiana	Not eligible
063500 62590300303071	LA0021	CREEK	Concrete Box Culvert	1932	State of Louisiana	Not eligible
063510 62590300304421	LA0021	LEE CREEK	Concrete Deck Girder	1949	State of Louisiana	Not eligible
063520 62590300305211	LA0021	YELLOW BRANCH	Concrete Box Culvert	1950	State of Louisiana	Not eligible
063530 62590300306951	LA0021	DRAIN	Concrete Box Culvert	1966	State of Louisiana	Not eligible
063540 62590300308481	LA0021	BOGALUSA CREEK	Concrete Deck Girder	1966	State of Louisiana	Not eligible
063550 62590300400381	LA0021	COBURN CREEK	Concrete Slab	1965	State of Louisiana	Not eligible
063560 62590300401641	LA0021	PETERS CREEK	Concrete Slab	1965	State of Louisiana	Not eligible
063570 62590300402541	LA0021	DRAIN	Concrete Slab	1965	State of Louisiana	Not eligible
063580 62590300403511	LA0021	BOGGY BRANCH	Concrete Slab	1965	State of Louisiana	Not eligible
063590 62590300405171	LA0021	NORTH BRANCH	Concrete Slab	1965	State of Louisiana	Not eligible
063600 62590300406951	LA0021	DRAIN	Concrete Slab	1965	State of Louisiana	Not eligible
063610 62590300407251	LA0021	PUSHAPATAPA CR	Concrete Prestressed Girders	1964	State of Louisiana	Not eligible
063620 62590300409551	LA0021	CREEK	Concrete Slab	1960	State of Louisiana	Not eligible
063630 62590300411081	LA0021	SCARBOROUGHS CR	Concrete Slab	1960	State of Louisiana	Not eligible
063640 62590300411921	LA0021	SCARBOROUGHS CR	Concrete Slab	1960	State of Louisiana	Not eligible

*Structure number only is shown for federally-owned bridges without a LADOTD recall number; off-system bridges not owned by LADOTD or a federal agency are assigned a number beginning with “XXXX.”

Appendix C - National Register Status for Pre-1971 Bridges

Washington Parish

Recall No.* Structure No.	Facility Carried	Feature Crossed	Structure Type	Year Built	Owner	National Register Status
063650 62590300412361	LA0021	CREEK	Concrete Slab	1960	State of Louisiana	Not eligible
063660 62590300413471	LA0021	FOSTER CREEK	Concrete Slab	1960	State of Louisiana	Not eligible
063670 62590300414631	LA0021	ARDS CREEK	Concrete Slab	1960	State of Louisiana	Not eligible
063680 62590303203251	LA3124	BOGUE LUSA CREEK	Concrete Deck & Bents w/ Steel I-Beam	1949	State of Louisiana	Not eligible
063710 62590470203081	LA0016	DRAIN	Concrete Box Culvert	1969	State of Louisiana	Not eligible
063720 62590470204821	LA0016	DRAIN	Concrete Box Culvert	1969	State of Louisiana	Not eligible
063780 62590470300401	LA0010	DRAIN	Concrete Box Culvert	1932	State of Louisiana	Not eligible
063790 62590470302461	LA0010	LAWRENCE CREEK	Timber Trestle w/ I-Beam Stringers (w/ Timber Deck)	1932	State of Louisiana	Not eligible
063800 62590470304721	LA0010	POND BRANCH	Concrete Box Culvert	1932	State of Louisiana	Not eligible
063810 62590470305231	LA0010	DRAIN	Concrete Box Culvert	1932	State of Louisiana	Not eligible
063820 62590470309071	LA0010	DRAIN	Concrete Box Culvert	1932	State of Louisiana	Not eligible
063840 62590470400891	LA0010	DRAIN	Concrete Box Culvert	1932	State of Louisiana	Not eligible
063860 62590470412191	LA0010	COBURN CREEK	Concrete Deck Girder	1936	State of Louisiana	Not eligible
063880 62590580400981	LA0016	BERRYS CREEK	Treated Timber Trestles	1969	State of Louisiana	Not eligible
064000 62590580510411	LA0016	CORKERN CREEK	Concrete Box Culvert	1955	State of Louisiana	Not eligible
064010 62590590302771	LA0025	W BOGUE FALAYA	Concrete Slab	1964	State of Louisiana	Not eligible
064020 62590590304161	LA0025	DANIEL BRANCH	Concrete Slab	1964	State of Louisiana	Not eligible

*Structure number only is shown for federally-owned bridges without a LADOTD recall number; off-system bridges not owned by LADOTD or a federal agency are assigned a number beginning with “XXXX.”

Appendix C - National Register Status for Pre-1971 Bridges

Washington Parish

Recall No.* Structure No.	Facility Carried	Feature Crossed	Structure Type	Year Built	Owner	National Register Status
064030 62590590306061	LA0025	BONNER CREEK	Concrete Slab	1964	State of Louisiana	Not eligible
064040 62590590308271	LA0025	DRAIN	Concrete Slab	1964	State of Louisiana	Not eligible
064050 62590590401171	LA0025	MILE BRANCH	Concrete Slab	1963	State of Louisiana	Not eligible
064060 62590590401661	LA0025	CALICO BRANCH	Concrete Slab	1963	State of Louisiana	Not eligible
064070 62590590402191	LA0025	DRAIN	Concrete Box Culvert	1963	State of Louisiana	Not eligible
064080 62590590403861	LA0025	HAYS CREEK	Concrete Slab	1963	State of Louisiana	Not eligible
064090 62590590406901	LA0025	BICKHAM BRANCH	Concrete Slab	1963	State of Louisiana	Not eligible
064100 62590590407401	LA0025	DRAIN	Concrete Box Culvert	1963	State of Louisiana	Not eligible
064110 62590590408241	LA0025	DRAIN	Concrete Box Culvert	1960	State of Louisiana	Not eligible
064120 62590590408601	LA0025	DRAIN	Concrete Box Culvert	1963	State of Louisiana	Not eligible
064130 62590590409221	LA0025	DRAIN	Concrete Box Culvert	1963	State of Louisiana	Not eligible
064140 62590590409501	LA0025	DRAIN	Concrete Box Culvert	1963	State of Louisiana	Not eligible
064150 62590590409801	LA0025	MILL CREEK	Concrete Slab	1963	State of Louisiana	Not eligible
064160 62590590410901	LA0025	DRAIN	Concrete Box Culvert	1963	State of Louisiana	Not eligible
064170 62592630500831	LA0038	DRAIN	Treated Timber Trestles	1950	State of Louisiana	Not eligible
064180 62592630604271	LA0038	SILVER CREEK	Concrete Slab	1952	State of Louisiana	Not eligible
064190 62592630606381	LA0038	DRAIN	Concrete Deck Girder	1952	State of Louisiana	Not eligible

*Structure number only is shown for federally-owned bridges without a LADOTD recall number; off-system bridges not owned by LADOTD or a federal agency are assigned a number beginning with “XXXX.”

Appendix C - National Register Status for Pre-1971 Bridges

Washington Parish

Recall No.* Structure No.	Facility Carried	Feature Crossed	Structure Type	Year Built	Owner	National Register Status
064210 62592630606821	LA0038	DRAIN	Concrete Deck Girder	1949	State of Louisiana	Not eligible
064220 62592630606921	LA0038	DRAIN	Concrete Deck Girder	1949	State of Louisiana	Not eligible
064230 62592630607051	LA0038	DRAIN	Concrete Deck Girder	1949	State of Louisiana	Not eligible
064240 62592630607241	LA0038	DRAIN	Concrete Deck Girder	1949	State of Louisiana	Not eligible
064250 62592630607381	LA0038	DRAIN	Concrete Deck Girder	1949	State of Louisiana	Not eligible
064282 62592630704671	LA0038	DRAIN	Concrete Box Culvert	1967	State of Louisiana	Not eligible
064300 62592740103491	LA0436	BURCHS CREEK	Concrete Slab	1957	State of Louisiana	Not eligible
064310 62592740105681	LA0436	DRAIN	Concrete Slab	1957	State of Louisiana	Not eligible
064320 62592740105711	LA0436	LAWRENCE CREEK	Concrete Slab	1957	State of Louisiana	Not eligible
064330 62592740107951	LA0436	MILLER CREEK	Concrete Slab	1957	State of Louisiana	Not eligible
064340 62592740108761	LA0436	THOMAS BRANCH	Concrete Slab	1957	State of Louisiana	Not eligible
064350 62592740205671	LA0062	DRAIN	Concrete Precast Slab Units	1959	State of Louisiana	Not eligible
064360 62592740206251	LA0062	CRAINS CREEK	Concrete Precast Slab Units	1959	State of Louisiana	Not eligible
064420 62592750100871	LA0438	SILVER CREEK	Concrete Slab	1960	State of Louisiana	Not eligible
064430 62592750100981	LA0438	MIDDLE RELIEF	Concrete Slab	1960	State of Louisiana	Not eligible
064440 62592750101081	LA0438	NORTH RELIEF	Concrete Slab	1960	State of Louisiana	Not eligible
064450 62592750106321	LA0438	BOGUE CHITTO BR	Concrete Slab	1960	State of Louisiana	Not eligible

*Structure number only is shown for federally-owned bridges without a LADOTD recall number; off-system bridges not owned by LADOTD or a federal agency are assigned a number beginning with “XXXX.”

Appendix C - National Register Status for Pre-1971 Bridges

Washington Parish

Recall No.* Structure No.	Facility Carried	Feature Crossed	Structure Type	Year Built	Owner	National Register Status
064452 62592750106941	LA0438	DRAIN	Treated Timber Trestle (w/ Concrete Deck)	1967	State of Louisiana	Not eligible
064460 62592750107791	LA0438	DRAIN	Treated Timber Trestle (w/ Concrete Deck)	1967	State of Louisiana	Not eligible
064470 62592750107931	LA0438	DRAIN	Treated Timber Trestle (w/ Concrete Deck)	1967	State of Louisiana	Not eligible
064480 62592750108011	LA0438	BOGUE CHITTO RIVER	Concrete Prestressed Girders	1967	State of Louisiana	Not eligible
064490 62592750108241	LA0438	DRAIN	Treated Timber Trestle (w/ Concrete Deck)	1967	State of Louisiana	Not eligible
064500 62592750108421	LA0438	DRAIN	Treated Timber Trestle (w/ Concrete Deck)	1967	State of Louisiana	Not eligible
064510 62592750202401	LA0438	MUD CREEK	Concrete Slab	1959	State of Louisiana	Not eligible
064520 62592750206091	LA0438	HAY CREEK	Treated Timber Trestles	1959	State of Louisiana	Not eligible
064530 62592750305191	LA0438	TOM BRANCH	Concrete Slab	1962	State of Louisiana	Not eligible
064630 62592790300191	LA0437	BOGUE CHITTO RIVER	Concrete Deck w/ Composite Welded I-Beams	1969	State of Louisiana	Not eligible
064670 62592790405601	LA0060	DRAIN	Treated Timber Trestles	1966	State of Louisiana	Not eligible
064692 62592790413921	LA0060	DRAIN	Treated Timber Trestles	1965	State of Louisiana	Not eligible
064700 62592790415671	LA0060	BOGUE LUSA CR	Concrete Slab	1965	State of Louisiana	Not eligible
064710 62598590201241	LA0438	CREEK	Treated Timber Trestles	1959	State of Louisiana	Not eligible
064740 62598590401031	LA0450	GORDON CREEK	Treated Timber Trestles	1953	State of Louisiana	Not eligible
064750 62598590402601	LA0450	TCHEFUNCTA RIVER	Treated Timber Trestles	1943	State of Louisiana	Not eligible
064760 62598590403691	LA0450	DRAIN	Treated Timber Trestles	1958	State of Louisiana	Not eligible

*Structure number only is shown for federally-owned bridges without a LADOTD recall number; off-system bridges not owned by LADOTD or a federal agency are assigned a number beginning with “XXXX.”

Appendix C - National Register Status for Pre-1971 Bridges

Washington Parish

Recall No.* Structure No.	Facility Carried	Feature Crossed	Structure Type	Year Built	Owner	National Register Status
064770 62598590406421	LA0450	S CARSON CREEK	Treated Timber Trestles	1958	State of Louisiana	Not eligible
064780 62598590407161	LA0450	DRAIN	Treated Timber Trestles	1958	State of Louisiana	Not eligible
064790 62598590503581	LA0450	LITTLE SILVER CR	Concrete Slab	1957	State of Louisiana	Not eligible
064800 62598590600701	LA1056	DRAIN	Concrete Box Culvert	1966	State of Louisiana	Not eligible
064810 62598590601201	LA1056	DEER LICK CREEK	Concrete Slab	1966	State of Louisiana	Not eligible
064820 62598590605331	LA1056	DELANY BRANCH	Concrete Slab	1966	State of Louisiana	Not eligible
064830 62598590801181	LA0436	DRAIN	Treated Timber Trestles	1958	State of Louisiana	Not eligible
064840 62598590810671	LA0436	MUSTER GROUND C	Treated Timber Trestles	1958	State of Louisiana	Not eligible
064850 62598590815731	LA0436	CREEK	Treated Timber Trestles	1954	State of Louisiana	Not eligible
064860 62598590816021	LA0436	DRAIN	Treated Timber Trestles	1939	State of Louisiana	Not eligible
064890 62598590902081	LA0430	DRAIN	Treated Timber Trestles	1968	State of Louisiana	Not eligible
064938 62598591401211	LA0424	DRAIN	Treated Timber Trestles	1969	State of Louisiana	Not eligible
064940 62598591401451	LA0424	DRAIN	Treated Timber Trestles	1969	State of Louisiana	Not eligible
064970 62598591500201	LA1071	CREEK	Treated Timber Trestles	1954	State of Louisiana	Not eligible
064990 62598591703011	LA0450	SNELL BRANCH	Concrete Slab	1957	State of Louisiana	Not eligible
065000 62598591801311	LA1075	DRAIN	Treated Timber Trestles	1942	State of Louisiana	Not eligible
065030 62598591901341	LA1074	TALLEYS CREEK	Concrete Precast Slab Units	1958	State of Louisiana	Not eligible

*Structure number only is shown for federally-owned bridges without a LADOTD recall number; off-system bridges not owned by LADOTD or a federal agency are assigned a number beginning with “XXXX.”

Appendix C - National Register Status for Pre-1971 Bridges

Washington Parish

Recall No.* Structure No.	Facility Carried	Feature Crossed	Structure Type	Year Built	Owner	National Register Status
065040 62598591904121	LA1074	WRIGHTS CREEK	Concrete Precast Slab Units	1958	State of Louisiana	Not eligible
065050 62598591904931	LA1074	SALS BRANCH	Concrete Precast Slab Units	1958	State of Louisiana	Not eligible
065060 62598592001231	LA1056	BICKHAM BRANCH	Concrete Slab	1966	State of Louisiana	Not eligible
065070 62598592001371	LA1056	WILDBLOOD BRANCH	Concrete Slab	1966	State of Louisiana	Not eligible
065090 62598592101151	LA1072	DRAIN	Treated Timber Trestles	1954	State of Louisiana	Not eligible
065110 62598592103391	LA1072	DRAIN	Treated Timber Trestles	1959	State of Louisiana	Not eligible
065120 62598592201181	LA0439	BOGUE LUSA CREEK	Concrete Slab	1964	State of Louisiana	Not eligible
065130 62598592203771	LA0439	MEAZELS CREEK	Concrete Slab	1964	State of Louisiana	Not eligible
065140 62598592208231	LA0439	DRAIN	Treated Timber Trestle (w/ Concrete Deck)	1955	State of Louisiana	Not eligible
065150 62598592209411	LA0439	DRAIN	Treated Timber Trestle (w/ Concrete Deck)	1955	State of Louisiana	Not eligible
065160 62598592209961	LA0439	DRAIN	Treated Timber Trestle (w/ Concrete Deck)	1955	State of Louisiana	Not eligible
065170 62598592210671	LA0439	BENS CREEK	Treated Timber Trestle (w/ Concrete Deck)	1955	State of Louisiana	Not eligible
065190 62598592501431	LA1055	SILVER CREEK	Treated Timber Trestles	1957	State of Louisiana	Not eligible
065200 62598592501531	LA1055	SILVER CREEK RELIEF	Treated Timber Trestles	1957	State of Louisiana	Not eligible
109005 P5930416895911	LOCAL ROAD	BARRY'S CREEK	Treated Timber Trestles	1960	Parish Highway Agency	Not eligible
109009 P5930425900511	LOCAL ROAD	NICK CREEK	Treated Timber Trestles	1965	Parish Highway Agency	Not eligible
109010 P5930421900501	LOCAL ROAD	FINNEY CREEK	Treated Timber Trestles	1965	Parish Highway Agency	Not eligible

*Structure number only is shown for federally-owned bridges without a LADOTD recall number; off-system bridges not owned by LADOTD or a federal agency are assigned a number beginning with “XXXX.”

Appendix C - National Register Status for Pre-1971 Bridges

Washington Parish

Recall No.* Structure No.	Facility Carried	Feature Crossed	Structure Type	Year Built	Owner	National Register Status
109014 P5930455900351	LOCAL ROAD	CLEARWATER CREEK	Treated Timber Trestles	1965	Parish Highway Agency	Not eligible
109015 P5930470895981	LOCAL ROAD	BOGGY BRANCH	Treated Timber Trestles	1960	Parish Highway Agency	Not eligible
109016 P5930475895951	LOCAL ROAD	BETTS CREEK BOUGE	Treated Timber Trestles	1960	Parish Highway Agency	Not eligible
109018 P5930480900101	LOCAL ROAD	ENNIS BRANCH	Treated Timber Trestles	1960	Parish Highway Agency	Not eligible
109022 P5930449895291	LOCAL ROAD	CREEK	Treated Timber Trestles	1970	Parish Highway Agency	Not eligible
109024 P5930477895161	LOCAL ROAD	COBURN CREEK	Treated Timber Trestles	1965	City or Municipal Highway Agency	Not eligible
109026 P5930476895111	LOCAL ROAD	CREEK	Treated Timber Trestles	1965	City or Municipal Highway Agency	Not eligible
109028 P5930477895191	LOCAL ROAD	COBURN CREEK	Treated Timber Trestles	1960	City or Municipal Highway Agency	Not eligible
109033 P5930443895421	LOCAL ROAD	CREEK	Treated Timber Trestles	1970	Parish Highway Agency	Not eligible
109040 P5930447895341	LOCAL ROAD	LEES CREEK	Concrete Precast Slab Units	1970	Parish Highway Agency	Not eligible
109041 P5930460895431	LOCAL ROAD	BOGUE LUSA CREEK	Treated Timber Trestles	1960	Parish Highway Agency	Not eligible
109042 P5930467895391	LOCAL ROAD	ADAMS CREEK	Treated Timber Trestles	1950	Parish Highway Agency	Not eligible
109044 P5930519894911	LOCAL ROAD	LITTLE CREEK	Treated Timber Trestles	1950	Parish Highway Agency	Not eligible
109045 P5930510895061	LOCAL ROAD	ADAMS CREEK	Treated Timber Trestles	1960	Parish Highway Agency	Not eligible
109051 P5930489895141	LOCAL ROAD	PETERS CREEK	Treated Timber Trestles	1970	Parish Highway Agency	Not eligible
109055 P5930469895221	LOCAL ROAD	BOGUE LUSA CREEK	Concrete Slab	1962	City or Municipal Highway Agency	Not eligible
109060 P5930478895241	LOCAL ROAD	COBURN CREEK	Treated Timber Trestles	1970	City or Municipal Highway Agency	Not eligible

*Structure number only is shown for federally-owned bridges without a LADOTD recall number; off-system bridges not owned by LADOTD or a federal agency are assigned a number beginning with “XXXX.”

Appendix C - National Register Status for Pre-1971 Bridges

Washington Parish

Recall No.* Structure No.	Facility Carried	Feature Crossed	Structure Type	Year Built	Owner	National Register Status
109071 P5930582894541	LOCAL ROAD	ARD CREEK	Treated Timber Trestles	1960	Parish Highway Agency	Not eligible
109083 P5930563895311	LOCAL ROAD	CAMP CREEK	Treated Timber Trestles	1970	Parish Highway Agency	Not eligible
109085 P5930566895341	LOCAL ROAD	MUNROE CREEK	Treated Timber Trestles	1970	Parish Highway Agency	Not eligible
109089 P5930569895711	LOCAL ROAD	JOES BRANCH	Treated Timber Trestles	1970	Parish Highway Agency	Not eligible
109097 P5930583900031	LOCAL ROAD	MORGAN BRANCH	Treated Timber Trestles	1960	Parish Highway Agency	Not eligible
109098 P5930583900041	LOCAL ROAD	TOM BRANCH	Treated Timber Trestles	1960	Parish Highway Agency	Not eligible
109106 P5930538895561	LOCAL ROAD	MUSTER GROUND CREEK	Treated Timber Trestles	1960	Parish Highway Agency	Not eligible
109107 P5930552900161	LOCAL ROAD	THOMAS BRANCH	Treated Timber Trestles	1970	Parish Highway Agency	Not eligible
109112 P5930530900351	LOCAL ROAD	MILLER CREEK BRIDGE	Treated Timber Trestles	1960	Parish Highway Agency	Not eligible
109137 P5930545900871	LOCAL ROAD	HAYS CREEK	Treated Timber Trestles	1970	Parish Highway Agency	Not eligible
109143 P5930584900761	LOCAL ROAD	HAYS CREEK	Treated Timber Trestles	1970	Parish Highway Agency	Not eligible
109145 P5930587901091	LOCAL ROAD	BOGUE CHITTO CR.	Treated Timber Trestles	1970	Parish Highway Agency	Not eligible
109146 P5930566900411	LOCAL ROAD	LAWRENCE CR.	Treated Timber Trestles	1970	Parish Highway Agency	Not eligible
109147 P5930599900421	LOCAL ROAD	HAYS CREEK	Treated Timber Trestles	1960	Parish Highway Agency	Not eligible
109150 P5930556901991	LOCAL ROAD	LITTLE SILVER CR.	Treated Timber Trestles	1970	Parish Highway Agency	Not eligible
109152 P5930547901701	LOCAL ROAD	DEER LICK CR.	Treated Timber Trestles	1970	Parish Highway Agency	Not eligible
109153 P5930548901711	LOCAL ROAD	DEER LICK CR.	Treated Timber Trestles	1970	Parish Highway Agency	Not eligible

*Structure number only is shown for federally-owned bridges without a LADOTD recall number; off-system bridges not owned by LADOTD or a federal agency are assigned a number beginning with “XXXX.”

Appendix C - National Register Status for Pre-1971 Bridges

Washington Parish

Recall No.* Structure No.	Facility Carried	Feature Crossed	Structure Type	Year Built	Owner	National Register Status
109160 P5930588901271	LOCAL ROAD	CREEK RD. 159	Treated Timber Trestles	1970	Parish Highway Agency	Not eligible
109165 P5930519900771	LOCAL ROAD	MILE BR.	Treated Timber Trestles	1970	Parish Highway Agency	Not eligible
109168 P5930506900901	LOCAL ROAD	BOGUE CHITTO CR.	Treated Timber Trestles	1960	City or Municipal Highway Agency	Not eligible
620142 62598592205471	LA0439	MILLER BRANCH	Metal Arch or Pipe Culvert	1964	State of Louisiana	Not eligible
620177 P5930438900461	LOCAL ROAD	BRIDGE OVER MILL CREEK	Treated Timber Trestles	1960	Parish Highway Agency	Not eligible
620199 62590470202701	LA0016	CREEK	Concrete Box Culvert	1968	State of Louisiana	Not eligible

*Structure number only is shown for federally-owned bridges without a LADOTD recall number; off-system bridges not owned by LADOTD or a federal agency are assigned a number beginning with “XXXX.”

Appendix C - National Register Status for Pre-1971 Bridges

Webster Parish

Recall No.* Structure No.	Facility Carried	Feature Crossed	Structure Type	Year Built	Owner	National Register Status
018860 04600010404221	US0080	BOONE CREEK	Concrete Slab	1956	State of Louisiana	Not eligible
018870 04600010404222	US0080	BOONE CREEK	Concrete Deck Girder	1946	State of Louisiana	Not eligible
018890 04600010407021	US0080	BAYOU DORCHEAT	Concrete Deck Girder	1954	State of Louisiana	Not eligible
018900 04600010407151	US0080	DORCHEAT RELIEF	Concrete Slab	1954	State of Louisiana	Not eligible
018910 04600010407501	US0080	DORCHEAT RELIEF	Concrete Slab	1954	State of Louisiana	Not eligible
018920 04600010409571	US0080	MILE CREEK	Concrete Deck Girder	1948	State of Louisiana	Not eligible
018930 04600010501791	US0080	COOLEY BRANCH	Concrete Slab	1954	State of Louisiana	Not eligible
018940 04600010501911	US0080	CREEK	Concrete Slab	1954	State of Louisiana	Not eligible
018950 04600270302261	US0371	TANYARD CREEK	Concrete Box Culvert	1935	State of Louisiana	Not eligible
018960 04600270305211	US0371	BRUSHY CREEK	Concrete Deck Girder	1950	State of Louisiana	Not eligible
018970 04600270309511	US0371	ICG RR @ SIBLEY	Concrete Deck Girder	1934	State of Louisiana	Eligible
018980 04600270312311	US0371	SHERMAN CREEK	Concrete Box Culvert	1925	State of Louisiana	Not eligible
018990 04600270312561	US0371	COOLEY BR RELIEF	Concrete Box Culvert	1925	State of Louisiana	Not eligible
019000 04600270312631	US0371	COOLEY BRANCH	Concrete Box Culvert	1925	State of Louisiana	Not eligible
019030 04600270313241	US0371	KCS RR MINDEN	Concrete Deck & Bents w/ Steel I-Beam	1960	State of Louisiana	Not eligible
019040 04600270313242	US0371	KCS RR MINDEN	Concrete Deck & Bents w/ Steel I-Beam	1935	State of Louisiana	Eligible
019050 04600270401231	US0079	CREEK	Concrete Box Culvert	1932	State of Louisiana	Not eligible

*Structure number only is shown for federally-owned bridges without a LADOTD recall number; off-system bridges not owned by LADOTD or a federal agency are assigned a number beginning with “XXXX.”

Appendix C - National Register Status for Pre-1971 Bridges

Webster Parish

Recall No.* Structure No.	Facility Carried	Feature Crossed	Structure Type	Year Built	Owner	National Register Status
019060 04600270401761	US0079	CREEK	Concrete Box Culvert	1932	State of Louisiana	Not eligible
019070 04600270402731	US0079	COOLEY BR RELIEF	Concrete Box Culvert	1932	State of Louisiana	Not eligible
019080 04600270402981	US0079	COOLEY BRANCH	Concrete Box Culvert	1932	State of Louisiana	Not eligible
019090 04600270404441	US0079	CREEK	Concrete Box Culvert	1932	State of Louisiana	Not eligible
019100 04600270408141	US0079	CREEK	Concrete Box Culvert	1932	State of Louisiana	Not eligible
019120 04600830604951	LA0002	CREEK	Concrete Box Culvert	1954	State of Louisiana	Not eligible
019160 04600830609941	LA0002A	CREEK	Concrete Box Culvert	1955	State of Louisiana	Not eligible
019170 04600830610791	LA0002A	HALL BRANCH	Concrete Box Culvert	1955	State of Louisiana	Not eligible
019180 04600830612401	LA0002A	CREEK	Concrete Box Culvert	1955	State of Louisiana	Not eligible
019190 04600830613391	LA0002A	THORNY BRANCH	Concrete Precast Slab Units	1968	State of Louisiana	Not eligible
019210 04600830615741	LA0002A	INDIAN CREEK	Concrete Precast Slab Units	1968	State of Louisiana	Not eligible
019220 04600833101781	LA0002	SAND CREEK	Concrete Box Culvert	1960	State of Louisiana	Not eligible
019330 04600850507171	LA0160	DORCHEAT BAYOU	Concrete Precast Slab Units	1966	State of Louisiana	Previously determined not eligible
019340 04600850507511	LA0160	DORCHEAT B RELIEF	Concrete Precast Slab Units	1966	State of Louisiana	Previously determined not eligible
019360 04600850508001	LA0160	DORCHEAT B RELIEF	Concrete Precast Slab Units	1966	State of Louisiana	Not eligible
019370 04600850509891	LA0160	CREEK	Concrete Box Culvert	1957	State of Louisiana	Not eligible
019380 04600850510671	LA0160	CANEY CREEK	Concrete Slab	1957	State of Louisiana	Not eligible

*Structure number only is shown for federally-owned bridges without a LADOTD recall number; off-system bridges not owned by LADOTD or a federal agency are assigned a number beginning with “XXXX.”

Appendix C - National Register Status for Pre-1971 Bridges

Webster Parish

Recall No.* Structure No.	Facility Carried	Feature Crossed	Structure Type	Year Built	Owner	National Register Status
019390 04600850512561	LA0160	CREEK	Concrete Box Culvert	1957	State of Louisiana	Not eligible
019420 04600860102441	US0371	CREEK	Concrete Box Culvert	1960	State of Louisiana	Not eligible
019430 04600860104521	US0371	SAUSMAN CREEK	Concrete Slab	1960	State of Louisiana	Not eligible
019440 04600860105591	US0371	BRUSHY CREEK	Concrete Slab	1960	State of Louisiana	Not eligible
019450 04600860111271	US0371	CREEK	Concrete Box Culvert	1962	State of Louisiana	Not eligible
019460 04600860111711	US0371	DRAIN	Concrete Box Culvert	1962	State of Louisiana	Not eligible
019470 04600860202441	US0371	CREEK	Concrete Box Culvert	1959	State of Louisiana	Not eligible
019480 04600863000191	LA08031	LITTLE CROOKED CR	Concrete Box Culvert	1949	State of Louisiana	Not eligible
019501 04600870104391	LA0159	CANEY CREEK	Concrete Precast Slab Units	1970	State of Louisiana	Not eligible
019550 04600870205081	LA0159	INDIAN CREEK	Concrete Precast Slab Units	1966	State of Louisiana	Previously determined not eligible
019560 04600870205431	LA0159	THORNY BRANCH	Concrete Precast Slab Units	1963	State of Louisiana	Previously determined not eligible
019570 04600870208441	LA0159	LEONARD BRANCH	Concrete Precast Slab Units	1966	State of Louisiana	Not eligible
019580 04600870209431	LA0159	CREEK	Concrete Precast Slab Units	1966	State of Louisiana	Not eligible
019590 04600870211241	LA0159	CYPRESS CR RELIEF	Concrete Precast Slab Units	1966	State of Louisiana	Not eligible
019600 04600870211391	LA0159	CYPRESS CREEK	Concrete Precast Slab Units	1966	State of Louisiana	Not eligible
019610 04601110103491	LA0531	PARMERS CREEK	Concrete Precast Slab Units	1967	State of Louisiana	Not eligible
019642 04601110107851	LA0531	BRANCH	Concrete Precast Slab Units	1970	State of Louisiana	Not eligible

*Structure number only is shown for federally-owned bridges without a LADOTD recall number; off-system bridges not owned by LADOTD or a federal agency are assigned a number beginning with “XXXX.”

Appendix C - National Register Status for Pre-1971 Bridges

Webster Parish

Recall No.* Structure No.	Facility Carried	Feature Crossed	Structure Type	Year Built	Owner	National Register Status
019650 04601110201661	LA0531	BRUSHY CREEK	Concrete Precast Slab Units	1966	State of Louisiana	Not eligible
019660 04601110203321	LA0531	LA 531 OVER I-20	Concrete Deck w/ Composite Welded I-Beams	1960	State of Louisiana	Previously determined not eligible
019680 04601220200621	LA0164	DRAIN	Concrete Box Culvert	1943	State of Louisiana	Not eligible
020070 04608600703801	LA0532	LA 532 OVER I-20	Concrete Deck w/ Composite Welded I-Beams	1960	State of Louisiana	Not eligible
040051 04600270401931	US0079	DRAIN	Concrete Box Culvert	1932	State of Louisiana	Not eligible
300804 P6032289932471	LOCAL ROAD	PRAIRIE BAYOU	Concrete Box Culvert	1959	Parish Highway Agency	Not eligible
300806 P6032289932481	LOCAL ROAD	TRIB TO PRAIRIE BAYOU	Concrete Box Culvert	1959	Parish Highway Agency	Not eligible
300824 P6032326931171	LOCAL ROAD	TRIB TO CROWS CREEK	Treated Timber Trestles	1955	Parish Highway Agency	Not eligible
300837 P6032378931451	LOCAL ROAD	TRIB TO COOLEY BRANCH	Concrete Box Culvert	1930	Parish Highway Agency	Not eligible
300841 P6032371931451	LOCAL ROAD	TRIB TO COOLEY BRANCH	Concrete Box Culvert	1930	Parish Highway Agency	Not eligible
300864 P6032416932261	LOCAL ROAD	BRUSHY CREEK	Treated Timber Trestles	1970	Parish Highway Agency	Not eligible
300874 P6032510931461	LOCAL ROAD	BLACK BAYOU	Treated Timber Trestles	1956	Parish Highway Agency	Not eligible
300915 P6032370931751	LOCAL ROAD	MILE CREEK	Concrete Box Culvert	1935	City or Municipal Highway Agency	Not eligible
300917 P6032371931741	LOCAL ROAD	TRIBUTARY TO MILE CREEK	Concrete Box Culvert	1930	City or Municipal Highway Agency	Not eligible
300918 P6032369931751	LOCAL ROAD	TRIBUTARY TO MILE CREEK	Concrete Box Culvert	1965	City or Municipal Highway Agency	Not eligible
300919 P6032366931751	LOCAL ROAD	TRIBUTARY TO MILE CREEK	Concrete Box Culvert	1930	City or Municipal Highway Agency	Not eligible
300920 P6032366931761	LOCAL ROAD	MILE CREEK	Concrete Box Culvert	1930	City or Municipal Highway Agency	Not eligible

*Structure number only is shown for federally-owned bridges without a LADOTD recall number; off-system bridges not owned by LADOTD or a federal agency are assigned a number beginning with “XXXX.”

Appendix C - National Register Status for Pre-1971 Bridges

Webster Parish

Recall No.* Structure No.	Facility Carried	Feature Crossed	Structure Type	Year Built	Owner	National Register Status
XXXX09	Old Highway 80	Dorchest Bayou	Concrete stringer/multi-beam or girder	1931		Not eligible

*Structure number only is shown for federally-owned bridges without a LADOTD recall number; off-system bridges not owned by LADOTD or a federal agency are assigned a number beginning with “XXXX.”

Appendix C - National Register Status for Pre-1971 Bridges

West Baton Rouge Parish

Recall No.* Structure No.	Facility Carried	Feature Crossed	Structure Type	Year Built	Owner	National Register Status
055130 61610080102931	US0190	LA 415/M P RR @ LOBDELL	Concrete Deck & Bents w/ Steel I-Beam	1939	State of Louisiana	Eligible
055150 61610080109151	US0190	STREAM NO NAME	Concrete Box Culvert	1951	State of Louisiana	Not eligible
055160 61610080109261	US0190	DRAINAGE CANAL	Concrete Box Culvert	1959	State of Louisiana	Not eligible
055190 61610080112851	US0190	BAYOU POYDRAS	Concrete Box Culvert	1952	State of Louisiana	Not eligible
055220 61610130102231	LA0415	STREAM NO NAME	Concrete Box Culvert	1926	State of Louisiana	Not eligible
055230 61610130104371	LA0076	STREAM NO NAME	Concrete Deck Girder	1930	State of Louisiana	Not eligible
055240 61610500708321	LA0001	PORT ALLEN CANAL	Steel Plate Girder - Continuous	1960	State of Louisiana	Eligible
055250 61610500708322	LA0001	PORT ALLEN CANAL	Steel Plate Girder - Continuous	1960	State of Louisiana	Eligible
055280 61610500711951	LA0001	MO PACIFIC RR	Concrete Deck & Bents w/ Steel I-Beam	1952	State of Louisiana	Previously determined not eligible
055290 61610500711952	LA0001	MO PACIFIC RR	Concrete Prestressed Girders	1968	State of Louisiana	Not eligible
055320 61612250201241	LA0620	CHAMBERLAIN CANAL	Concrete Slab	1958	State of Louisiana	Not eligible
055330 61612250201781	LA0620	BAYOU CLAUSA	Concrete Slab	1958	State of Louisiana	Not eligible
055340 61612250203301	LA0620	TIGER BAYOU	Concrete Slab	1958	State of Louisiana	Not eligible
055350 61612250205051	LA0620	STUMPY BAYOU	Concrete Slab	1958	State of Louisiana	Not eligible
055360 61612270103061	LA0413	BAYOU POYDRAS	Concrete Slab	1960	State of Louisiana	Not eligible
055370 61612280601261	LA0076	STREAM NO NAME	Concrete Box Culvert	1952	State of Louisiana	Not eligible
055380 61612280602851	LA0076	STREAM NO NAME	Concrete Box Culvert	1950	State of Louisiana	Not eligible

*Structure number only is shown for federally-owned bridges without a LADOTD recall number; off-system bridges not owned by LADOTD or a federal agency are assigned a number beginning with “XXXX.”

Appendix C - National Register Status for Pre-1971 Bridges

West Baton Rouge Parish

Recall No.* Structure No.	Facility Carried	Feature Crossed	Structure Type	Year Built	Owner	National Register Status
055420 61612280604621	LA0076	STREAM NO NAME	Concrete Box Culvert	1952	State of Louisiana	Not eligible
055430 61612280605671	LA0076	CHAMBERLIN CANAL	Concrete Deck Girder	1952	State of Louisiana	Not eligible
055440 61612280610401	LA0076	STREAM NO NAME	Concrete Box Culvert	1953	State of Louisiana	Not eligible
055460 61612280700621	LA0986	DRAINAGE CANAL	Concrete Box Culvert	1923	State of Louisiana	Not eligible
055470 61612280701421	LA0986	DRAINAG CANAL	Concrete Box Culvert	1923	State of Louisiana	Not eligible
055480 61612280701541	LA0986	CHOCTAW BAYOU	Concrete Precast Slab Units	1969	State of Louisiana	Not eligible
055520 61618610600371	LA09873	DRAINAGE CANAL	Metal Arch or Pipe Culvert	1962	State of Louisiana	Not eligible
055530 61618610601701	LA09873	DRAINAGE CANAL	Metal Arch or Pipe Culvert	1962	State of Louisiana	Not eligible
055540 61618610602151	LA09873	DRAINAGE CANAL	Metal Arch or Pipe Culvert	1962	State of Louisiana	Not eligible
055550 61618611102611	LA0984	STUMPY BAYOU	Concrete Slab	1965	State of Louisiana	Not eligible
610230 61610080111261	US0190	US 190 OVER STUMPY BAYOU	Concrete Box Culvert	1952	State of Louisiana	Not eligible
800419 P6130319912461	LOCAL ROAD	BAYOU POYDRAS	Concrete Precast Slab Units	1970	Parish Highway Agency	Not eligible
800420 P6130199911661	LOCAL ROAD	BAYOU BOURBEAUX	Concrete Precast Slab Units	1970	Parish Highway Agency	Not eligible

*Structure number only is shown for federally-owned bridges without a LADOTD recall number; off-system bridges not owned by LADOTD or a federal agency are assigned a number beginning with “XXXX.”

Appendix C - National Register Status for Pre-1971 Bridges

West Carroll Parish

Recall No.* Structure No.	Facility Carried	Feature Crossed	Structure Type	Year Built	Owner	National Register Status
028180 05620370204751	LA0002	CREEK	Concrete Box Culvert	1932	State of Louisiana	Not eligible
028190 05620370206121	LA0002	COLEWA CREEK	Concrete Deck & Bents w/ Steel I-Beam	1953	State of Louisiana	Not eligible
028200 05620510701041	LA0017	CREEK	Concrete Box Culvert	1924	State of Louisiana	Not eligible
028210 05620510701741	LA0017	CREEK	Concrete Box Culvert	1924	State of Louisiana	Not eligible
028220 05620510802401	LA0017	CREEK	Concrete Box Culvert	1956	State of Louisiana	Not eligible
028230 05620510804221	LA0017	COLEMAN BAYOU	Concrete Box Culvert	1924	State of Louisiana	Not eligible
028240 05620510809481	LA0017	TIGER BAYOU	Concrete Box Culvert	1952	State of Louisiana	Not eligible
028250 05621610602961	LA0134	LITTLE COLEWA BAYOU	Concrete Slab	1954	State of Louisiana	Not eligible
028260 05621610605441	LA0134	LITTLE CREEK	Concrete Slab	1954	State of Louisiana	Not eligible
028280 05621610703081	LA0134	ALLIGATOR BAYOU	Concrete Deck Girder	1951	State of Louisiana	Not eligible
028290 05621850302481	LA0585	CREEK	Concrete Precast Slab Units	1960	State of Louisiana	Not eligible
028300 05621850302751	LA0585	CREEK	Treated Timber Trestles	1948	State of Louisiana	Not eligible
028310 05621850304391	LA0577	BIG COLEWA BAYOU	Concrete Deck & Bents w/ Steel I-Beam	1953	State of Louisiana	Not eligible
028320 05621850305011	LA0577	CREEK	Treated Timber Trestles	1960	State of Louisiana	Not eligible
028330 05621850305721	LA0577	CREEK	Treated Timber Trestles	1952	State of Louisiana	Not eligible
028340 05621850306741	LA0577	CREEK	Treated Timber Trestles	1960	State of Louisiana	Not eligible
028460 05623330102541	LA0582	CREEK	Concrete Precast Slab Units	1956	State of Louisiana	Not eligible

*Structure number only is shown for federally-owned bridges without a LADOTD recall number; off-system bridges not owned by LADOTD or a federal agency are assigned a number beginning with “XXXX.”

Appendix C - National Register Status for Pre-1971 Bridges

West Carroll Parish

Recall No.* Structure No.	Facility Carried	Feature Crossed	Structure Type	Year Built	Owner	National Register Status
028560 05628620402001	LA0588	DEEP GULLY	Concrete Slab	1963	State of Louisiana	Not eligible
028570 05628620402851	LA0588	ALLIGATOR BAYOU	Concrete Slab	1963	State of Louisiana	Not eligible
028600 05628620901201	LA0586	CREEK	Concrete Box Culvert	1938	State of Louisiana	Not eligible
028620 05628620904361	LA0586	TIGER BAYOU	Concrete Slab	1959	State of Louisiana	Not eligible
028650 05628621400641	LA0589	LYON BAYOU	Concrete Precast Slab Units	1957	State of Louisiana	Not eligible
028780 05628622200001	LA0835	BOEUF RIVER	Concrete Deck & Bents w/ Steel I-Beam	1959	State of Louisiana	Not eligible
400094 P6232569911891	LOCAL ROAD	DRAIN TO COLEWA BAYOU	Treated Timber Trestles	1970	Parish Highway Agency	Not eligible
400115 P6232496913191	LOCAL ROAD	FIVE MILE SLOUGH	Treated Timber Trestles	1965	Parish Highway Agency	Not eligible
400117 P6232558912461	LOCAL ROAD	PINE BAYOU	Treated Timber Trestles	1965	Parish Highway Agency	Not eligible
400118 P6232496913051	LOCAL ROAD	DRAIN TO COLEWA BAYOU	Treated Timber Trestles	1965	Parish Highway Agency	Not eligible
400119 P6232496912971	LOCAL ROAD	DRAIN TO COLEWA BAYOU	Treated Timber Trestles	1965	Parish Highway Agency	Not eligible
400127 P6232550912651	LOCAL ROAD	DRAIN TO COLEWA BAYOU	Treated Timber Trestles	1970	Parish Highway Agency	Not eligible
400128 P6232543912651	LOCAL ROAD	COLEWA BAYOU	Treated Timber Trestles	1970	Parish Highway Agency	Not eligible
400129 P6232524912651	LOCAL ROAD	BLACK SLOUGH	Treated Timber Trestles	1970	Parish Highway Agency	Not eligible
400145 P6232492912841	LOCAL ROAD	BELL BAYOU	Treated Timber Trestles	1965	Parish Highway Agency	Not eligible
400146 P6232492912821	LOCAL ROAD	LITTLE COLEWA BAYOU	Treated Timber Trestles	1965	Parish Highway Agency	Not eligible
400149 P6232496912981	LOCAL ROAD	DRAIN TO COLEWA BAYOU	Treated Timber Trestles	1965	Parish Highway Agency	Not eligible

*Structure number only is shown for federally-owned bridges without a LADOTD recall number; off-system bridges not owned by LADOTD or a federal agency are assigned a number beginning with “XXXX.”

Appendix C - National Register Status for Pre-1971 Bridges

West Carroll Parish

Recall No.* Structure No.	Facility Carried	Feature Crossed	Structure Type	Year Built	Owner	National Register Status
400150 P6232496912991	LOCAL ROAD	DRAIN TO COLEWA BAYOU	Treated Timber Trestles	1965	Parish Highway Agency	Not eligible
400154 P6232458913481	LOCAL ROAD	THREE MILE SLOUGH	Treated Timber Trestles	1963	Parish Highway Agency	Not eligible
400165 P6232415913661	LOCAL ROAD	DRAIN TO BOEUF RIVER	Treated Timber Trestles	1968	Parish Highway Agency	Not eligible
400187 P6232512912301	LOCAL ROAD	LYON BAYOU	Treated Timber Trestles	1960	Parish Highway Agency	Not eligible
400229 P6232349913071	LOCAL ROAD	LITTLE CREEK	Treated Timber Trestles	1969	Parish Highway Agency	Not eligible
400230 P6232349913511	LOCAL ROAD	DRAIN TO LITTLE CREEK	Treated Timber Trestles	1969	Parish Highway Agency	Not eligible
400901 P6232510912351	LOCAL ROAD	LYON BAYOU	Treated Timber Trestles	1960	Parish Highway Agency	Not eligible

*Structure number only is shown for federally-owned bridges without a LADOTD recall number; off-system bridges not owned by LADOTD or a federal agency are assigned a number beginning with “XXXX.”

Appendix C - National Register Status for Pre-1971 Bridges

West Feliciana Parish

Recall No.* Structure No.	Facility Carried	Feature Crossed	Structure Type	Year Built	Owner	National Register Status
055648 61630610400311	LA3057	WICKLIFFE CREEK	Concrete Box Culvert	1959	State of Louisiana	Not eligible
055650 61630610402731	LA0010	JASPER CREEK	Concrete Deck & Bents w/ Steel I-Beam	1948	State of Louisiana	Not eligible
055660 61630610403181	LA0010	ALEXANDER CREEK	Concrete Deck & Bents w/ Steel I-Beam	1948	State of Louisiana	Not eligible
055670 61630610408991	LA0010	HAMMER CREEK TRIB	Concrete Box Culvert	1949	State of Louisiana	Not eligible
055680 61630610409831	LA0010	HAMMER CREEK	Concrete Box Culvert	1948	State of Louisiana	Not eligible
055690 61630610412701	LA0010	VAUGHN CREEK	Concrete Deck & Bents w/ Steel I-Beam	1959	State of Louisiana	Not eligible
055700 61630610413111	LA0010	W FORK THOMPSON C	Concrete Deck & Bents w/ Steel I-Beam	1959	State of Louisiana	Not eligible
055720 P6330505912401	LOCAL ROAD	SPANGLE BRANCH	Concrete Precast Slab Units	1959	Parish Highway Agency	Not eligible
055730 61632510101511	LA0066	BIG BAYOU SARA	Steel Low Truss (Pony Truss)	1949	State of Louisiana	Previously determined eligible
055740 61632510105051	LA0066	JONES BRANCH	Concrete Precast Slab Units	1959	State of Louisiana	Not eligible
055790 61632510203641	LA0066	LITTLE BAYOU SARA	Concrete Deck w/ Composite Welded I-Beams	1961	State of Louisiana	Not eligible
055880 61638630100991	LA0969	LITTLE BAYOU SARA	Concrete Precast Slab Units	1969	State of Louisiana	Not eligible
055940 61638630206381	LA0421	MILL CREEK	Concrete Precast Slab Units	1968	State of Louisiana	Not eligible
055950 61638630207791	LA0421	THOM CREEK	Concrete Precast Slab Units	1968	State of Louisiana	Not eligible
055970 61638630208131	LA0421	MID FK THOM CR TR	Concrete Precast Slab Units	1969	State of Louisiana	Not eligible
055980 61638630503071	LA0967	MILL CREEK	Treated Timber Trestle (w/ Concrete Deck)	1955	State of Louisiana	Not eligible
055990 61638630600721	LA0965	WEST FORK BAYOU	Concrete Box Culvert	1959	State of Louisiana	Not eligible

*Structure number only is shown for federally-owned bridges without a LADOTD recall number; off-system bridges not owned by LADOTD or a federal agency are assigned a number beginning with “XXXX.”

Appendix C - National Register Status for Pre-1971 Bridges

West Feliciana Parish

Recall No.* Structure No.	Facility Carried	Feature Crossed	Structure Type	Year Built	Owner	National Register Status
056000 61638630601421	LA0965	GRANTS BAYOU	Concrete Slab	1959	State of Louisiana	Not eligible
056010 61638630603581	LA0965	CHANEY CREEK	Concrete Slab	1959	State of Louisiana	Not eligible
056020 61638630604081	LA0965	CHANEY CREEK M F	Concrete Slab	1959	State of Louisiana	Not eligible
056030 61638630604561	LA0965	CHANEY CREEK MF	Concrete Slab	1959	State of Louisiana	Not eligible
056050 61638630606221	LA0965	THOMPSON CRK TRIB	Concrete Precast Slab Units	1969	State of Louisiana	Not eligible
056090 61638630902141	LA0964	RIDDLE CREEK	Concrete Precast Slab Units	1958	State of Louisiana	Not eligible
610213 P6330594912201	LOCAL ROAD	BAYOU	Treated Timber Trestles	1963	Parish Highway Agency	Not eligible
800677 P6330547911261	LOCAL ROAD	SPRING BRANCH	Treated Timber Trestles	1970	Parish Highway Agency	Not eligible
800683 P6330578912431	LOCAL ROAD	SANDY CREEK	Concrete Precast Slab Units	1960	Parish Highway Agency	Not eligible
800685 P6330559912461	LOCAL ROAD	WALTER CREEK	Concrete Precast Slab Units	1967	Parish Highway Agency	Not eligible
800689 P6330561912761	LOCAL ROAD	MOSHER CREEK	Treated Timber Trestles	1970	Parish Highway Agency	Not eligible
800708 P6330554911251	LOCAL ROAD	CASON CREEK	Timber Trestle w/ I-Beam Stringers (w/ Timber Deck)	1960	Parish Highway Agency	Not eligible
800710 P6330535912751	LOCAL ROAD	MADDEN CREEK	Concrete Precast Slab Units	1970	Parish Highway Agency	Not eligible

*Structure number only is shown for federally-owned bridges without a LADOTD recall number; off-system bridges not owned by LADOTD or a federal agency are assigned a number beginning with “XXXX.”

Appendix C - National Register Status for Pre-1971 Bridges

Winn Parish

Recall No.* Structure No.	Facility Carried	Feature Crossed	Structure Type	Year Built	Owner	National Register Status
044810 08640090405261	US0071	LITTLE NATCHEZ BAYOU	Concrete Deck & Bents w/ Steel I-Beam	1955	State of Louisiana	Not eligible
044910 08640220219471	US0084	LAS RR	Concrete Deck & Bents w/ Steel I-Beam	1959	State of Louisiana	Previously determined not eligible
045160 08640230506081	US0167	TANNEHILL CREEK	Concrete Box Culvert	1952	State of Louisiana	Not eligible
045170 08640230506651	US0167	TANNEHILL CREEK	Concrete Box Culvert	1952	State of Louisiana	Not eligible
045190 08640230508521	US0167	CREEK	Concrete Box Culvert	1960	State of Louisiana	Not eligible
045200 08640230513072	US0167	CREEK	Concrete Box Culvert	1958	State of Louisiana	Not eligible
045210 08640230513862	US0167	BIG CREEK	Concrete Slab	1952	State of Louisiana	Not eligible
045220 08640230514142	US0167	BIG CREEK RELIEF	Concrete Slab	1952	State of Louisiana	Not eligible
045230 08640230516542	US0167	ANTWINE CREEK	Concrete Box Culvert	1952	State of Louisiana	Not eligible
045250 08640910500611	LA0126	SALINE BAYOU RELIEF	Treated Timber Trestles	1941	State of Louisiana	Not eligible
045260 08640910501191	LA0126	MILL CREEK	Treated Timber Trestles	1941	State of Louisiana	Not eligible
045580 08640920200001	LA0156	SALINE BAYOU	Concrete Slab	1952	State of Louisiana	Not eligible
045590 08640920201361	LA0156	SPRING BRANCH	Concrete Box Culvert	1952	State of Louisiana	Not eligible
045600 08640920202491	LA0156	HURRICANE CREEK	Concrete Slab	1952	State of Louisiana	Not eligible
045610 08640920203851	LA0156	MILL CREEK	Concrete Slab	1952	State of Louisiana	Not eligible
045620 08640920207941	LA0156	LITTLE KIESCHE CREEK	Concrete Slab	1952	State of Louisiana	Not eligible
045630 08640920304781	LA0156	BIG KIESCHE	Concrete Slab	1952	State of Louisiana	Not eligible

*Structure number only is shown for federally-owned bridges without a LADOTD recall number; off-system bridges not owned by LADOTD or a federal agency are assigned a number beginning with “XXXX.”

Appendix C - National Register Status for Pre-1971 Bridges

Winn Parish

Recall No.* Structure No.	Facility Carried	Feature Crossed	Structure Type	Year Built	Owner	National Register Status
045760 08641230400201	LA0034	IATT CREEK	Treated Timber Trestles	1951	State of Louisiana	Previously determined not eligible
045770 08641230400291	LA0034	CREEK	Concrete Box Culvert	1952	State of Louisiana	Not eligible
045780 08641230400611	LA0034	REDLAND CREEK	Treated Timber Trestles	1951	State of Louisiana	Previously determined not eligible
045880 08641250101821	LA0124	BIG BRANCH	Concrete Precast Slab Units	1964	State of Louisiana	Not eligible
045890 08641250102801	LA0124	SANDY CREEK	Concrete Precast Slab Units	1964	State of Louisiana	Not eligible
045900 08641250104241	LA0124	PINEY WOODS CREEK	Concrete Box Culvert	1929	State of Louisiana	Not eligible
045910 08641250105971	LA0124	POPE CREEK	Concrete Box Culvert	1929	State of Louisiana	Not eligible
045920 08641250108581	LA0124	GODFREY CREEK	Concrete Precast Slab Units	1965	State of Louisiana	Not eligible
045930 08641250108811	LA0124	BEECH CREEK	Concrete Precast Slab Units	1965	State of Louisiana	Not eligible
045940 08641250108851	LA0124	BEECH CREEK	Concrete Precast Slab Units	1965	State of Louisiana	Not eligible
045950 08641260103171	LA0499	BRUSHY CREEK	Concrete Slab	1963	State of Louisiana	Not eligible
046022 08641260205591	LA0499	CREEK	Treated Timber Trestles	1967	State of Louisiana	Not eligible
046030 08641260208491	LA0499	CREEK	Treated Timber Trestles	1967	State of Louisiana	Not eligible
046040 08641260208851	LA0499	ICE BRANCH	Treated Timber Trestles	1967	State of Louisiana	Not eligible
046050 08641260210101	LA0499	ICE BRANCH	Treated Timber Trestles	1967	State of Louisiana	Not eligible
046060 08641260210201	LA0499	CREEK	Treated Timber Trestles	1967	State of Louisiana	Not eligible
046220 08643210201791	LA0505	CANEY CREEK	Treated Timber Trestles	1954	State of Louisiana	Not eligible

*Structure number only is shown for federally-owned bridges without a LADOTD recall number; off-system bridges not owned by LADOTD or a federal agency are assigned a number beginning with “XXXX.”

Appendix C - National Register Status for Pre-1971 Bridges

Winn Parish

Recall No.* Structure No.	Facility Carried	Feature Crossed	Structure Type	Year Built	Owner	National Register Status
046310 08648640400651	LA1228	PORT DE LUCE CREEK	Treated Timber Trestles	1967	State of Louisiana	Not eligible
046320 08648640600221	LA1232	CREEK	Concrete Precast Slab Units	1960	State of Louisiana	Not eligible
046330 08648640603121	LA1232	LITTLE CREEK	Concrete Precast Slab Units	1960	State of Louisiana	Not eligible
046340 08648640604641	LA1232	CREEK	Concrete Precast Slab Units	1960	State of Louisiana	Not eligible
046350 08648640605841	LA1232	KYIAIES CREEK	Concrete Precast Slab Units	1960	State of Louisiana	Not eligible
046380 08648640800441	LA12311	CREOSOTE BRANCH	Concrete Precast Slab Units	1968	State of Louisiana	Not eligible
046400 08648640900091	LA1236	BRUSHY CREEK	Treated Timber Trestles	1940	State of Louisiana	Previously determined not eligible
046410 08648640902851	LA1236	DRAIN	Treated Timber Trestles	1940	State of Louisiana	Previously determined not eligible
046420 08648640903431	LA1236	LITTLE KIESCHE CR	Treated Timber Trestles	1946	State of Louisiana	Previously determined not eligible
046430 08648640904431	LA1236	KIESCHE CREEK	Treated Timber Trestles	1940	State of Louisiana	Previously determined not eligible
046480 08648641300861	LA1229	REDLAND CREEK	Treated Timber Trestles	1949	State of Louisiana	Not eligible
046488 08648641400081	LA1234	DRAIN	Treated Timber Trestles	1967	State of Louisiana	Not eligible
046490 08648641401221	LA1234	DRAIN	Treated Timber Trestles	1967	State of Louisiana	Not eligible
046500 08648641401761	LA1234	DRAIN	Treated Timber Trestles	1967	State of Louisiana	Not eligible
046510 08648641402471	LA1234	DRAIN	Treated Timber Trestles	1967	State of Louisiana	Not eligible
700168 P6432023925141	LOCAL ROAD	CREEK	Concrete Prestressed Channel Units (Welded)	1965	Parish Highway Agency	Not eligible
700196 P6431532924781	LOCAL ROAD	CREEK	Concrete Prestressed Channel Units (Welded)	1970	Parish Highway Agency	Not eligible

*Structure number only is shown for federally-owned bridges without a LADOTD recall number; off-system bridges not owned by LADOTD or a federal agency are assigned a number beginning with “XXXX.”

Appendix C - National Register Status for Pre-1971 Bridges

Winn Parish

Recall No.* Structure No.	Facility Carried	Feature Crossed	Structure Type	Year Built	Owner	National Register Status
700198 P6431540924841	LOCAL ROAD	COULEY CREEK	Concrete Prestressed Channel Units (Welded)	1970	Parish Highway Agency	Not eligible
700200 P6431545925081	LOCAL ROAD	RANGE CREEK	Concrete Prestressed Channel Units (Welded)	1970	Parish Highway Agency	Not eligible
700202 P6431549925171	LOCAL ROAD	CREEK	Concrete Prestressed Channel Units (Welded)	1970	Parish Highway Agency	Not eligible
700206 P6431564925181	LOCAL ROAD	WHITE OAK CREEK	Concrete Prestressed Channel Units (Welded)	1970	Parish Highway Agency	Not eligible
700208 P6431572925121	LOCAL ROAD	CREEK	Concrete Prestressed Channel Units (Welded)	1970	Parish Highway Agency	Not eligible
700210 P6431572925111	LOCAL ROAD	CREEK	Concrete Prestressed Channel Units (Welded)	1970	Parish Highway Agency	Not eligible
700212 P6431524925231	LOCAL ROAD	LIME BRANCH	Concrete Prestressed Channel Units (Welded)	1970	Parish Highway Agency	Not eligible
700314 P6431474925041	LOCAL ROAD	CREEK	Concrete Prestressed Channel Units (Welded)	1965	Parish Highway Agency	Not eligible
700801 P6431487924561	LOCAL ROAD	IATT CREEK	Concrete Prestressed Channel Units (Welded)	1965	Parish Highway Agency	Not eligible
080604000002404	FDR 502	S. FORK MILE CR.	Prestressed concrete channel beam	1963	U.S. Forest Service	Not eligible
080604000002405	FDR 502	N. FORK MILE CREEK	Prestressed concrete channel beam	1968	U.S. Forest Service	Not eligible
080604000002413	FDR 520Bridge	KILLAN CREEK	Concrete slab	1965	U.S. Forest Service	Not eligible
080604000002435	FDR 542	COULEY CREEK	Concrete Prestressed Channel Units (Welded)	1965	U.S. Forest Service	Not eligible
080604000002436	FDR 542	COULEY CREEK	Prestressed concrete channel beam	1965	U.S. Forest Service	Not eligible

*Structure number only is shown for federally-owned bridges without a LADOTD recall number; off-system bridges not owned by LADOTD or a federal agency are assigned a number beginning with “XXXX.”

Appendix D. Eligible Pre-1971 Bridges

D.1. Eligible, Previously Determined Eligible, and Listed Pre-1971 Bridges

D.2. Inventory Forms for Eligible Pre-1971 Bridges

THIS PAGE INTENTIONALLY LEFT BLANK

Appendix D.1. Eligible, Previously Determined Eligible, and Listed Pre-1971 Bridges

THIS PAGE INTENTIONALLY LEFT BLANK

Appendix D1 - Eligible, Previously Determined Eligible, and Listed Pre-1971 Bridges

Assumption Parish

Recall No.* Structure No.	Facility Carried	Feature Crossed	Structure Type	Year Built	Owner	Status	Within/Adjacent to Known Historic District
051390 61040050200001	LA0182	BAYOU BOEUF	Steel Plate Girder	1958	State of Louisiana	Open	N/A

This continuous steel plate girder main span displays innovative or complex technological solutions related to site conditions, which required a longer span. The steel plate girder consists of built-up welded plates with a deep web that lies between the top and bottom flanges, which are fabricated by plate steel placed horizontally over the webs of the girder. A continuous plate girder span is uninterrupted over one or more intermediate supports, resulting in less materials and deflection and requiring additional engineering to reduce the stresses within the span. The bridge also has exceptional main span length with three continuous plate girders, consisting of two 150-foot girders and one 200-foot girder together forming a 500-foot-long span. The continuous steel plate girder bridge retains good integrity, and despite being a common type conveys exceptional significance and is eligible for listing in the National Register under Criterion C: Design/Engineering.

No evidence was found during research or data collection activities to indicate that this bridge possesses a direct and important association with historical events or trends. This bridge does not possess significance under Criterion A.

051500 61042320113011	LA0070	PIERRE PART BAYOU	Steel Plate Girder Swing Span	1967	State of Louisiana	Open	N/A

This steel plate girder swing bridge has significance as an example of a movable bridge and as a subtype. Its significance is demonstrated by the presence of distinctive engineering and design features of the steel plate girder swing type, which is characterized by steel plate girder main span, center-bearing turning mechanism, pivot pier, and operator's house. The bridge exhibits alterations to the operator's house that result in a minor loss of integrity, but continues to convey significant design features of this subtype. The bridge is eligible for listing in the National Register under Criterion C: Design/Engineering.

No evidence was found during research or data collection activities to indicate that this bridge possesses a direct and important association with historical events or trends. This bridge does not possess significance under Criterion A.

*Structure number only is shown for federally-owned bridges without a LADOTD recall number; off-system bridges not owned by LADOTD or a federal agency are assigned a number beginning with "XXXX."

Appendix D1 - Eligible, Previously Determined Eligible, and Listed Pre-1971 Bridges

Avoyelles Parish

Recall No.* Structure No.	Facility Carried	Feature Crossed	Structure Type	Year Built	Owner	Status	Within/Adjacent to Known Historic District
036520 08058051901631	LA1177	BAYOU BOEUF	Steel Low Truss (Pony Truss)	1921	State of Louisiana	Open	N/A
This bridge has been previously determined eligible for listing in the National Register.							
800106 P0531085920971	CARDINAL LOOP ROAD	CHOCTAW BAYOU	Concrete Deck Girder	1921	Parish Highway Agency	Open	N/A
This bridge has significance as an early example and variation of the concrete deck girder subtype in Louisiana. It is one of two concrete deck girder bridges constructed prior to the development of standard plans for concrete deck girders in 1922, and therefore distinctly represents early use of this bridge type in the state. This bridge retains good integrity and clearly conveys the significant design features within its type. It is eligible for listing in the National Register under Criterion C: Design/Engineering. No evidence was found during research or data collection activities to indicate that this bridge possesses a direct and important association with historical events or trends. This bridge does not possess significance under Criterion A.							
XXXX03	Closed road	Bayou Des Glaises	Steel Low Truss Swing Span	1916		Open	N/A
This bridge is listed in the National Register.							

*Structure number only is shown for federally-owned bridges without a LADOTD recall number; off-system bridges not owned by LADOTD or a federal agency are assigned a number beginning with “XXXX.”

Appendix D1 - Eligible, Previously Determined Eligible, and Listed Pre-1971 Bridges

Bossier Parish

Recall No.* Structure No.	Facility Carried	Feature Crossed	Structure Type	Year Built	Owner	Status	Within/Adjacent to Known Historic District
012060 04080010300001	US0080	RED RIVER	Steel High Truss (Cantilevered Through Truss)	1934	State of Louisiana	Open	Yes: Shreveport Commercial Historic District

This through truss bridge has significance as an important example of a distinctive truss subtype. It conveys its engineering significance through the use of a K-truss configuration characterized by the arrangement of vertical and diagonal members to form a “K” in each truss panel. In addition, the bridge displays innovative or complex technological solutions related to its site conditions, which consist of an arched cantilever main span and caisson pier construction to meet the challenges of crossing the Red River. The K-truss is a rare variation both nationally and in Louisiana; this bridge is the only example in Louisiana to also incorporate a cantilevered span. This bridge exhibits added beam guard, resulting in a minor loss of integrity, but is able to convey the significant design features of the through K-truss. This bridge is eligible for listing in the National Register under Criterion C: Design/Engineering.

No evidence was found during research or data collection activities to indicate that this bridge possesses a direct and important association with historical events or trends. This bridge does not possess significance under Criterion A.

012160 04080010310271	US0080	BAYOU FIFI	Concrete Deck Girder	1934	State of Louisiana	Open	N/A

This concrete deck girder bridge has significance for its association with important trends or events that have made a significant contribution to the broad patterns of Louisiana history. Its significance is demonstrated through its association with the National Industrial Recovery Act (NIRA) program during the Depression-era to provide work relief and improved infrastructure. Bridge construction was part of New Deal federal-relief efforts during the Depression. A plaque on the bridge identifies it as a federal aid project and Louisiana Highway Commission Biennial reports document that it was a Depression-era work-relief project. The bridge exhibits alterations to the railing that results in a minor loss of integrity, but continues to convey its significance as the work of the NIRA. This bridge is eligible for the National Register under Criterion A: Politics/Government.

No evidence was found during research or data collection activities to indicate that this bridge is an important example of bridge design, engineering, or construction. This bridge does not possess significance under Criterion C.

012200 04080010316232	US0080	CLARKE BAYOU	Concrete Box Culvert	1930	State of Louisiana	Open	N/A

This concrete box culvert has significance as an important example of a technological solution to particular site conditions. Significance is demonstrated by the presence of distinctive design features, which consist of a double decker, multi-unit box design. This unique design, where two rows of box culvert barrels are stacked, allowed for the relatively inexpensive culvert form to be used without flooding on the roadway. The culvert is able to convey its significant design features and is eligible for listing in the National Register under Criterion C: Design/Engineering.

No evidence was found during research or data collection activities to indicate that this culvert possesses a direct and important association with historical events or trends. This culvert does not possess significance under Criterion A.

*Structure number only is shown for federally-owned bridges without a LADOTD recall number; off-system bridges not owned by LADOTD or a federal agency are assigned a number beginning with “XXXX.”

Appendix D1 - Eligible, Previously Determined Eligible, and Listed Pre-1971 Bridges

Bossier Parish

Recall No.* Structure No.	Facility Carried	Feature Crossed	Structure Type	Year Built	Owner	Status	Within/Adjacent to Known Historic District
012548 04080830300001	LA0002	RED RIVER-MILLER'S BLUFF	Steel High Truss (Simple Through Truss)	1952	State of Louisiana	Open	N/A

This Warren through truss bridge has significance for its association with important trends or events that have made a significant contribution to the broad patterns of Louisiana history. Its significance is demonstrated in the area of Transportation as a major river crossing that eliminated a former ferry crossing. The bridge is the first vehicular crossing of the Red River at this location. The bridge was constructed by the Louisiana Department of Highways in 1952 to provide uninterrupted east-west highway through the northern portion of Louisiana. Carrying LA 2, this bridge constitutes the only crossing of the Red River in Louisiana north of Shreveport.

This bridge also possesses significance as an example of a distinctive truss bridge subtype. Significance is demonstrated by the presence of distinctive features of the Warren through truss, consisting of five spans characterized by diagonal members to withstand both tensile and compressive forces. This example has added verticals for bracing. This bridge was built to a state standard plan (SHT-35-15). This bridge exhibits an added concrete guardrail, resulting in a minor loss of integrity, but continues to clearly convey design features that demonstrate its significance as a major river crossing and as a distinctive truss bridge subtype. This bridge is eligible for the National Register under Criterion A: Transportation and Criterion C: Design/Engineering.

012750 04081020300001	LA0511	RED R.,C.FANT PKWY,AR TEA	Steel High Truss (Simple Through Truss)	1968	State of Louisiana	Open	N/A

This through truss bridge has significance as an example of a distinctive truss subtype. Significance is demonstrated by the presence of distinctive features of the Warren through truss, consisting of three spans characterized by diagonal members to withstand both tensile and compressive forces. This example has added verticals for bracing and a polygonal top chord. This bridge exhibits new concrete guardrail that results in a minor loss of integrity but is able to convey its significant design features. This bridge is eligible for listing in the National Register under Criterion C: Design/Engineering.

No evidence was found during research or data collection activities to indicate that this bridge possesses a direct and important association with historical events or trends. This bridge does not possess significance under Criterion A.

*Structure number only is shown for federally-owned bridges without a LADOTD recall number; off-system bridges not owned by LADOTD or a federal agency are assigned a number beginning with “XXXX.”

Appendix D1 - Eligible, Previously Determined Eligible, and Listed Pre-1971 Bridges

Caddo Parish

Recall No.* Structure No.	Facility Carried	Feature Crossed	Structure Type	Year Built	Owner	Status	Within/Adjacent to Known Historic District
013480 04090010209141	US0080	KCS RR	Concrete Deck Girder	1927	State of Louisiana	Open	N/A

This bridge has significance for its association with important trends or events that have made a significant contribution to the broad patterns of Louisiana history. The significance of this grade-separation structure is directly related to early initiatives by the state to provide safe railroad-highway crossings. Beginning in the 1920s, the state placed increased attention on creating grade separations between railway lines and roads and this bridge is an early example of those efforts. The bridge exhibits alterations to the light posts that results in a minor loss of integrity, but continues to convey its significance as an early grade separation structure. This bridge is eligible for the National Register under Criterion A: Transportation.

No evidence was found during research or data collection activities to indicate that this bridge is an important example of bridge design, engineering, or construction. This bridge does not possess significance under Criterion C.

013970 04090450112421	LA0001	CADDO LAKE	Steel Low Truss (Pony Truss)	1940	State of Louisiana	Open	N/A

This bridge has been previously determined eligible for listing in the National Register.

014400 04090530908941	US0071	ICG RR	Concrete Deck & Bents w/ Steel I-Beam	1937	State of Louisiana	Open	Yes: Shreveport Commercial Historic District

This bridge has significance for its association with important trends or events that have made a significant contribution to the broad patterns of Louisiana history. The significance of this grade separation structure is directly related to its funding through the U.S. Works Program Grade Crossing program during the Depression-era to provide safe railroad-highway crossings. In the 1930s, increased attention was given to creating grade separations between railway lines and roads and specific legislation was passed to provide funds for highway-rail grade separations through the NIRA (1933), Hayden Cartwright Act (1934), and Emergency Relief Appropriation Act (1935). The U.S. Works Grade Crossing Program resulted from the Emergency Relief Appropriation Act funding. A plaque on the bridge identifies it as a federal aid project and this project is also documented in the Louisiana Highway Commission Biennial reports. The bridge retains good integrity and clearly conveys the significant features to demonstrate its significance as the work of the Emergency Relief Appropriation Act. This bridge is eligible for the National Register under Criterion A: Politics/Government and Transportation.

No evidence was found during research or data collection activities to indicate that this bridge is an important example of bridge design, engineering, or construction. This bridge does not possess significance under Criterion C.

014410 04090530908942	US0071	ICG RR	Concrete Deck & Bents w/ Steel I-Beam	1940	State of Louisiana	Open	Yes: Shreveport Commercial Historic District

This steel I-beam bridge has significance in its outstanding overall architectural treatment. Its significance is derived from a combination of decorative features that together create an aesthetic distinguished within the bridge type. The bridge features decorative metal railing, angular pier cap design, tapered brackets under the sidewalks, and geometric end posts, which as a whole conveys high artistic value. This bridge retains good integrity and clearly conveys the significant design features within its type. The bridge is eligible for listing in the National Register under Criterion C: Design/Engineering.

No evidence was found during research or data collection activities to indicate that this bridge possesses a direct and important association with historical events or trends. This bridge does not possess significance under Criterion A.

*Structure number only is shown for federally-owned bridges without a LADOTD recall number; off-system bridges not owned by LADOTD or a federal agency are assigned a number beginning with “XXXX.”

Appendix D1 - Eligible, Previously Determined Eligible, and Listed Pre-1971 Bridges

Caddo Parish

Recall No.* Structure No.	Facility Carried	Feature Crossed	Structure Type	Year Built	Owner	Status	Within/Adjacent to Known Historic District
014420 04090530908944	US0071	ICG RR	Concrete Deck & Bents w/ Steel I-Beam	1940	State of Louisiana	Open	Yes: Shreveport Commercial Historic District
This steel I-beam bridge has significance in its outstanding overall architectural treatment. Its significance is derived from a combination of decorative features that together create an aesthetic distinguished within the bridge type. The bridge features decorative metal railing, angular pier cap design, tapered brackets under the sidewalks, and geometric end posts, which as a whole conveys high artistic value. This bridge retains good integrity and clearly conveys the significant design features within its type. The bridge is eligible for listing in the National Register under Criterion C: Design/Engineering. No evidence was found during research or data collection activities to indicate that this bridge possesses a direct and important association with historical events or trends. This bridge does not possess significance under Criterion A.							
014520 04090790106841	LA3049	CREEK	Concrete Slab	1915	State of Louisiana	Open	N/A
This bridge has been previously determined eligible for listing in the National Register.							
014530 04090790111731	LA3049	IRISH BAYOU	Concrete Slab	1915	State of Louisiana	Open	N/A
This bridge has been previously determined eligible for listing in the National Register.							
014640 04090850102711	LA0530	BLACK BAYOU	Concrete Deck & Bents w/ Steel I-Beam	1928	State of Louisiana	Closed	N/A
This bridge has been previously determined eligible for listing in the National Register.							
014900 04090960110031	LA0170	RED BAYOU	Concrete Slab	1930	State of Louisiana	Open	N/A
This bridge has significance as an important variation of concrete slab construction. This bridge features pier caps that are integrated into the concrete slab superstructure, which results in a monolithic design and represents a distinctive variation within the type. Although the original concrete railings have been replaced with metal guard rails that results in a minor loss of integrity, the bridge continues to convey the significant design features of its type. This bridge is eligible for listing in the National Register under Criterion C: Design/Engineering. No evidence was found during research or data collection activities to indicate that this bridge possesses a direct and important association with historical events or trends. This bridge does not possess significance under Criterion A.							
XXXX01	LA Hwy 538	Caddo Lake	Steel Vertical Lift Span	1914		Closed	N/A
This bridge is listed in the National Register.							
XXXX06	Abandoned road	Cross Bayou	Steel High Truss (Simple Through Truss)	1900		Closed	N/A
This bridge is listed in the National Register.							

*Structure number only is shown for federally-owned bridges without a LADOTD recall number; off-system bridges not owned by LADOTD or a federal agency are assigned a number beginning with “XXXX.”

Appendix D1 - Eligible, Previously Determined Eligible, and Listed Pre-1971 Bridges

Calcasieu Parish

Recall No.* Structure No.	Facility Carried	Feature Crossed	Structure Type	Year Built	Owner	Status	Within/Adjacent to Known Historic District
031450 07100030405781	US0090	US 90 OVER I-10/RAMPS	Steel Plate Girder	1959	State of Louisiana	Open	N/A

This bridge has four main plate girder spans: two are 150 feet and two are 175 feet, which are considered exceptional main span lengths for steel plate girder bridges. Steel plate girders consist of built-up welded plates with a deep web that lies between the top and bottom flanges, which are fabricated by plate steel placed horizontally over the webs of the girder. The bridge piers also display innovative or complex technological solutions related to geometric constraints. The main span features framed steel pier caps, with tapered steel plate girders that frame into the steel piers, which are attached to the concrete foundations by hold-down anchors that resist uplift for loads on the pier. The bearings consist of semi-circular castings supported in steel U-shaped steel supports that are bolted to the stiffeners of the pier cap. The narrow configuration of the pier, along with the fabricated steel construction of the pier shaft and cap and the hold-down anchor attachments to the concrete foundations, further lend to the engineering complexity of this bridge. In addition, the framing system allows for a lower vertical profile for the bridge and provides for a reduced “footprint” for the piers. The bridge retains good integrity, and despite being a common type conveys exceptional significance and is eligible for listing in the National Register under Criterion C: Design/Engineering.

No evidence was found during research or data collection activities to indicate that this bridge possesses a direct and important association with historical events or trends. This bridge does not possess significance under Criterion A.

031530 07100120100001	LA0012	SABINE RIVER	Steel Plate Girder Swing Span	1936	State of Louisiana	Open	N/A

This bridge is listed in the National Register.

031736 07100240103501	US0171	CALCASIEU RIVER	Steel Plate Girder	1969	State of Louisiana	Open	N/A

This steel plate and concrete girder bridge has five main plate girder spans. Two are 150 feet and three are 200 feet, which are considered exceptional main span lengths for steel plate girder bridges. Steel plate girders consist of built-up welded plates with a deep web that lies between the top and bottom flanges, which are fabricated by plate steel placed horizontally over the webs of the girder. The bridge also has a notable overall length of 5,702 feet. The bridge retains good integrity, and despite being a common type conveys exceptional significance and is eligible for listing in the National Register under Criterion C: Design/Engineering.

No evidence was found during research or data collection activities to indicate that this bridge possesses a direct and important association with historical events or trends. This bridge does not possess significance under Criterion A.

032780 07104509127691	I0010	CALCASIEU RIVER, RR, STS.	Steel High Truss (Cantilevered Through Truss)	1951	State of Louisiana	Open	N/A

This bridge has been previously determined eligible for listing in the National Register.

033353 07108101204221	LA0378	W FORK CALCASIEU RIVER	Steel Vertical Lift Span	1968	State of Louisiana	Open	N/A

This tower drive with connected towers vertical lift bridge has significance as a movable bridge and as an important variation within the vertical lift bridge type. This variation is demonstrated in the location of the drive machinery at the center of a fixed span that operates the four sheaves. This configuration is uncommon nationally and represents a variation based on the small size of the navigation channel and necessary span length. The bridge retains good integrity and clearly conveys the significant design features of this variation within the bridge type. The bridge is eligible for listing in the National Register under Criterion C: Design/Engineering.

No evidence was found during research or data collection activities to indicate that this bridge possesses a direct and important association with historical events or trends. This bridge does not possess significance under Criterion A.

*Structure number only is shown for federally-owned bridges without a LADOTD recall number; off-system bridges not owned by LADOTD or a federal agency are assigned a number beginning with “XXXX.”

Appendix D1 - Eligible, Previously Determined Eligible, and Listed Pre-1971 Bridges

Calcasieu Parish

Recall No.* Structure No.	Facility Carried	Feature Crossed	Structure Type	Year Built	Owner	Status	Within/Adjacent to Known Historic District
500271 P1030141931501	LOCAL ROAD	GUM SLOUGH	Concrete rigid frame	1935	Parish Highway Agency	Open	N/A

This bridge has significance as an important example of concrete rigid frame construction, a distinctive and rare type in Louisiana. The distinguishing feature of rigid frame construction is the integration of substructure and superstructure components into a single cast-in-place unit, which this bridge clearly exhibits. The small sections of the historic concrete railing that are missing result in only a minor loss of integrity, as the bridge continues to convey the significant design features of its type. This bridge is eligible for listing in the National Register under Criterion C: Design/Engineering.

No evidence was found during research or data collection activities to indicate that this bridge possesses a direct and important association with historical events or trends. This bridge does not possess significance under Criterion A.

*Structure number only is shown for federally-owned bridges without a LADOTD recall number; off-system bridges not owned by LADOTD or a federal agency are assigned a number beginning with “XXXX.”

Appendix D1 - Eligible, Previously Determined Eligible, and Listed Pre-1971 Bridges

Caldwell Parish

Recall No.* Structure No.	Facility Carried	Feature Crossed	Structure Type	Year Built	Owner	Status	Within/Adjacent to Known Historic District
047230 58118110104431	LA0847	BAYOU LAFOURCHE CUTOFF	Steel High Truss (Simple Through Truss)	1922	State of Louisiana	Open	N/A
This bridge has been previously determined eligible for listing in the National Register.							

*Structure number only is shown for federally-owned bridges without a LADOTD recall number; off-system bridges not owned by LADOTD or a federal agency are assigned a number beginning with “XXXX.”

Appendix D1 - Eligible, Previously Determined Eligible, and Listed Pre-1971 Bridges

Cameron Parish

Recall No.* Structure No.	Facility Carried	Feature Crossed	Structure Type	Year Built	Owner	Status	Within/Adjacent to Known Historic District
033700 07121940200001	LA0082	MERMENTAU R./G.CHENIER	Steel Low Truss Swing Span	1959	State of Louisiana	Open	N/A

This Warren pony truss swing bridge has significance as an example of a movable bridge and as a subtype. Its significance is demonstrated by the presence of distinctive engineering and design features of a pony truss swing bridge, which is characterized by the Warren truss configuration, center-bearing turning mechanism, pivot pier, and operator's house. The bridge exhibits alterations to the operator's house that result in a minor loss of integrity, but continues to convey significant design features of this subtype. The bridge is eligible for listing in the National Register under Criterion C: Design/Engineering.

No evidence was found during research or data collection activities to indicate that this bridge possesses a direct and important association with historical events or trends. This bridge does not possess significance under Criterion A.

033730 07121940221101	LA0082	SUPERIOR CANAL	Steel Low Truss Swing Span	1956	State of Louisiana	Open	N/A

This Warren pony truss swing bridge has significance as an example of a movable bridge and as a subtype. Its significance is demonstrated by the presence of distinctive engineering and design features of a pony truss swing bridge, which is characterized by the Warren truss configuration, center-bearing turning mechanism, pivot pier, and operator's house. The bridge exhibits alterations to the operator's house that result in a minor loss of integrity, but continues to convey significant design features of this subtype. The bridge is eligible for listing in the National Register under Criterion C: Design/Engineering.

No evidence was found during research or data collection activities to indicate that this bridge possesses a direct and important association with historical events or trends. This bridge does not possess significance under Criterion A.

033760 07121953000931	LA0384	ICWW-SWEET/GRAND LAKE	Pontoon Bridge	1963	State of Louisiana	Open	N/A

This pontoon swing bridge has significance as a distinctive example of a movable bridge. Its significance is demonstrated by the presence of distinctive engineering and design features of the pontoon swing bridge type, which is characterized by a floating pontoon span, pivot arm, and mechanical systems to operate the movement of the pontoon and approach aprons. The bridge retains good integrity and clearly conveys the significant features of the pontoon swing bridge type. This bridge is eligible for listing in the National Register under Criterion C: Design/Engineering.

No evidence was found during research or data collection activities to indicate that this bridge possesses a direct and important association with historical events or trends. This bridge does not possess significance under Criterion A.

*Structure number only is shown for federally-owned bridges without a LADOTD recall number; off-system bridges not owned by LADOTD or a federal agency are assigned a number beginning with "XXXX."

Appendix D1 - Eligible, Previously Determined Eligible, and Listed Pre-1971 Bridges

Concordia Parish

Recall No.* Structure No.	Facility Carried	Feature Crossed	Structure Type	Year Built	Owner	Status	Within/Adjacent to Known Historic District
048070 58150260100001	US0065	MISSISSIPPI RIVER	Steel High Truss (Cantilevered Through Truss)	1940	State of Louisiana	Open	N/A
This bridge has been previously determined eligible for listing in the National Register.							
1770309321	LA0015	OLD RIVER LOW SILL C.S.	Steel stringer/multi-beam or girder	1959	Corps of Engineers (Civil)	Open	N/A
This steel stringer bridge has significance for its association with important trends or events that have made a significant contribution to the broad patterns of Louisiana history. Its significance is demonstrated in the area of Conservation as a bridge that is part of an integrated spillway structure (overbank structure) that was constructed as part of a larger conservation effort constructed as part of a larger conservation effort. The bridge and spillway were constructed to prevent the Mississippi River from diverting into the Atchafalaya River, which could dramatically change the landscape in south-central and southeastern Louisiana, as well as displace communities and industries served by the rivers. This bridge and spillway is also related to managing flooding within the region. This bridge is one of two spillways (the other bridge with integrated spillway is Recall No. F15771), and navigational canal that make up the larger Old River Control Structure. Although constructed in 1959 and considered a common type, this bridge possesses exceptional significance for its distinctive engineering and design features. The bridge is part of an integrated spillway structure that spans 977 feet. Significant engineering went into this bridge, which incorporates two different components: a vehicular bridge and a spillway structure that consists of a series of flood control gates that control a large quantity of water. The bridge exhibits alterations that result in a minor loss of integrity, including reconstruction of a wing wall and riprap to prevent scouring under the spillway after it collapsed during the Flood of 1973. The bridge continues to convey design features that demonstrate its significance as an integrated structure that is part of a larger conservation effort and as a distinctive example of engineering. The bridge is eligible for the National Register under Criterion A: Conservation and Criterion C: Design/Engineering.							
581501770309771	LA0015	OLD RIVER OBANK C.S.	Concrete stringer/multi-beam or girder	1959	Corps of Engineers (Civil)	Open	N/A
This concrete girder bridge has significance for its association with important trends or events that have made a significant contribution to the broad patterns of Louisiana history. Its significance is demonstrated in the area of Conservation as a bridge that is part of an integrated spillway structure (overbank structure) that was constructed as part of a larger conservation effort. The bridge and spillway were constructed to prevent the Mississippi River from diverting into the Atchafalaya River, which could dramatically change the landscape in south-central and southeastern Louisiana, as well as displace communities and industries served by the rivers. This bridge and spillway are also related to managing flooding within the region. This bridge is one of two spillways (the other bridge integrated with a spillway is recall number F15321) and a navigational canal that make up the larger Old River Control Structure. Although constructed in 1959 and considered a common type, this bridge also possesses exceptional significance for its distinctive engineering and design features. The bridge is part of an integrated spillway structure that spans 3,504 feet. Significant engineering went into this bridge, which incorporates two different components: a vehicular bridge with a notable overall span length to span the water feature and a spillway structure that consists of a series of flood control gates that control a large quantity of water. The bridge retains good integrity and clearly conveys design features that demonstrate its significance as an integrated structure that is part of a larger conservation effort and as distinctive example of engineering. The bridge is eligible for the National Register under Criterion A: Conservation and Criterion C: Design/Engineering.							

*Structure number only is shown for federally-owned bridges without a LADOTD recall number; off-system bridges not owned by LADOTD or a federal agency are assigned a number beginning with “XXXX.”

Appendix D1 - Eligible, Previously Determined Eligible, and Listed Pre-1971 Bridges

De Soto Parish

Recall No.* Structure No.	Facility Carried	Feature Crossed	Structure Type	Year Built	Owner	Status	Within/Adjacent to Known Historic District
017030 04160210100001	US0084	SABINE RIVER	Steel Plate Girder - Suspended	1936	State of Louisiana	Open	N/A
This bridge has been previously determined eligible for listing in the National Register.							

*Structure number only is shown for federally-owned bridges without a LADOTD recall number; off-system bridges not owned by LADOTD or a federal agency are assigned a number beginning with “XXXX.”

Appendix D1 - Eligible, Previously Determined Eligible, and Listed Pre-1971 Bridges

East Baton Rouge Parish

Recall No.* Structure No.	Facility Carried	Feature Crossed	Structure Type	Year Built	Owner	Status	Within/Adjacent to Known Historic District
051880 61170071000001	US0190	OLD MISS.RIVER BR	Steel High Truss (Cantilevered Through Truss)	1939	State of Louisiana	Open	N/A
This bridge has been previously determined eligible for listing in the National Register.							
052140 61170770400001	LA0073	BAYOU MANCHAC	Steel Low Truss (Pony Truss)	1931	State of Louisiana	Open	N/A
This pony truss bridge has significance as an example of a distinctive truss subtype. The distinctive features that convey its engineering significance are its three Warren truss spans, comprised of diagonal members to withstand both tensile and compressive forces. The bridge appears to conform to state standard plan (S-L-T-35). This bridge exhibits added guardrail that results in a minor loss of integrity but is able to convey its significant design features. This bridge is eligible for listing in the National Register under Criterion C: Design/Engineering. No evidence was found during research or data collection activities to indicate that this bridge possesses a direct and important association with historical events or trends. This bridge does not possess significance under Criterion A.							
610023 U1730258910961	CITY STREET	K.C.S. RR	Concrete Deck & Bents w/ Steel I-Beam	1937	Parish Highway Agency	Open	N/A
This steel I-beam bridge has significance for its association with important trends or events that have made a significant contribution to the broad patterns of Louisiana history. The significance of this grade-separation structure is directly related to its funding through the U.S. Works Program Grade Crossing Program during the Depression-era to provide safe railroad-highway crossings. In the 1930s, increased attention was given to creating grade separations between railway lines and roads and specific legislation was passed to provide funds for highway-rail grade separations through the NIRA (1933), Hayden Cartwright Act (1934), and Emergency Relief Appropriation Act (1935). The U.S. Works Grade Crossing Program resulted from the Emergency Relief Appropriation Act funding. This bridge's association with a federal Depression-era program is documented in the Louisiana Highway Commission biennial reports. This bridge also possesses significance in its outstanding overall architectural treatment. Its significance is derived from a combination of decorative features that together create an aesthetic distinguished within the bridge type. The bridge features decorative concrete railing, angular pier cap design, tapered brackets under the sidewalks, and geometric end posts, which as a whole conveys high artistic value. The bridge retains good integrity and clearly conveys design features that demonstrate its significance as a work funded through the Emergency Relief Appropriation Act and a structure with high artistic value. This bridge is eligible for the National Register under Criterion A: Politics/Government and Transportation and under Criterion C: Design/Engineering.							

*Structure number only is shown for federally-owned bridges without a LADOTD recall number; off-system bridges not owned by LADOTD or a federal agency are assigned a number beginning with "XXXX."

Appendix D1 - Eligible, Previously Determined Eligible, and Listed Pre-1971 Bridges

Grant Parish

Recall No.* Structure No.	Facility Carried	Feature Crossed	Structure Type	Year Built	Owner	Status	Within/Adjacent to Known Historic District
700682 P2231280923681	LOCAL ROAD	MARTEAU BAYOU	Concrete Deck Girder	1919	Parish Highway Agency	Open	N/A

This bridge has significance as an early example of the concrete deck girder subtype in Louisiana. It is one of two concrete deck girder bridges constructed prior to the development of standard plans for concrete deck girders in 1922, and therefore distinctly represents early use of this bridge type in the state.
This bridge retains good integrity and clearly conveys the significant design features within its type. It is eligible for listing in the National Register under Criterion C: Design/Engineering.

No evidence was found during research or data collection activities to indicate that this bridge possesses a direct and important association with historical events or trends. This bridge does not possess significance under Criterion A.

*Structure number only is shown for federally-owned bridges without a LADOTD recall number; off-system bridges not owned by LADOTD or a federal agency are assigned a number beginning with “XXXX.”

Appendix D1 - Eligible, Previously Determined Eligible, and Listed Pre-1971 Bridges

Iberia Parish

Recall No.* Structure No.	Facility Carried	Feature Crossed	Structure Type	Year Built	Owner	Status	Within/Adjacent to Known Historic District
005800 03232370100141	LA0086	BAYOU TECHE	Steel Plate Girder Bascule Span	1940	State of Louisiana	Open	Yes: East Main Street Historic District

This double-leaf trunnion bascule bridge with steel plate girder spans has significance as a distinctive example of the bascule type. Its significance is demonstrated by the presence of distinctive engineering and design features of the double-leaf trunnion bascule bridge type, which is characterized by two opposing leaves that rotate around trunnions, racks and pinions for moving each span, counterweights that descend into enclosed pits, and locking mechanisms that enable the cantilevered spans to withstand live loads and remain stable when in closed position. The bridge exhibits alteration to the operator's house that results in a minor loss of integrity, but continues to convey significant design features of this bridge type. This bridge is eligible for listing in the National Register under Criterion C: Design/Engineering.

No evidence was found during research or data collection activities to indicate that this bridge possesses a direct and important association with historical events or trends. This bridge does not possess significance under Criterion A.

005860 03232410100161	LA0671	BAYOU TECHE	Steel Low Truss Swing Span	1944	State of Louisiana	Open	N/A

This Warren pony truss swing bridge has significance as an example of a movable bridge and as a subtype. Its significance is demonstrated by the presence of distinctive engineering and design features of a pony truss swing bridge, which is characterized by the Warren truss configuration, center-bearing turning mechanism, pivot pier, and operator's house. The bridge exhibits alterations to the operator's house that result in a minor loss of integrity, but continues to convey significant design features of this subtype. The bridge is eligible for listing in the National Register under Criterion C: Design/Engineering.

No evidence was found during research or data collection activities to indicate that this bridge possesses a direct and important association with historical events or trends. This bridge does not possess significance under Criterion A.

005900 03234003100241	LA0086	BAYOU TECHE	Steel Plate Girder Swing Span	1965	State of Louisiana	Open	N/A

This steel plate girder swing bridge has significance as an example of a movable bridge and as a subtype. Its significance is demonstrated by the presence of distinctive engineering and design features of the steel plate girder swing type, which is characterized by steel plate girder main span, center-bearing turning mechanism, pivot pier, and operator's house. This particular example also features a bobtail plate girder span. The bridge exhibits alterations to the operator's house that result in a minor loss of integrity, but continues to convey significant design features of this subtype. The bridge is eligible for listing in the National Register under Criterion C: Design/Engineering.

No evidence was found during research or data collection activities to indicate that this bridge possesses a direct and important association with historical events or trends. This bridge does not possess significance under Criterion A.

006200 03238231400251	LA0344	BAYOU TECHE	Steel Plate Girder Swing Span	1967	State of Louisiana	Open	N/A

This steel plate girder swing bridge has significance as an example of a movable bridge and as a subtype. Its significance is demonstrated by the presence of distinctive engineering and design features of the steel plate girder swing type, which is characterized by steel plate girder main span, center-bearing turning mechanism, pivot pier, and operator's house. This particular example also features a bobtail plate girder span. The bridge exhibits alterations to the operator's house that result in a minor loss of integrity, but continues to convey significant design features of this subtype. The bridge is eligible for listing in the National Register under Criterion C: Design/Engineering.

No evidence was found during research or data collection activities to indicate that this bridge possesses a direct and important association with historical events or trends. This bridge does not possess significance under Criterion A.

*Structure number only is shown for federally-owned bridges without a LADOTD recall number; off-system bridges not owned by LADOTD or a federal agency are assigned a number beginning with "XXXX."

Appendix D1 - Eligible, Previously Determined Eligible, and Listed Pre-1971 Bridges

Iberia Parish

Recall No.* Structure No.	Facility Carried	Feature Crossed	Structure Type	Year Built	Owner	Status	Within/Adjacent to Known Historic District
006210 03238231406331	LA0344	TECHE BAYOU	Steel Vertical Lift Span	1964	State of Louisiana	Open	N/A

This tower drive with connected towers vertical lift bridge has significance as a movable bridge and as an important variation within the vertical lift bridge type. This variation is demonstrated in the location of the drive machinery at the center of a fixed span that operates the four sheaves. This configuration is uncommon nationally and represents a variation based on the small size of the navigation channel and necessary span length. The bridge exhibits alterations to the operator's house that result in a minor loss of integrity, but continues to convey the significant design features of this variation within the vertical lift type. This bridge is eligible for listing in the National Register under Criterion C: Design/Engineering.

No evidence was found during research or data collection activities to indicate that this bridge possesses a direct and important association with historical events or trends. This bridge does not possess significance under Criterion A.

200883 P2330019914421	LOCAL ROAD	TECHE BAYOU	Steel High Truss Swing Span	1940	Parish Highway Agency	Open	N/A

This bridge is listed in the National Register.

200901 P2329573914291	LOCAL ROAD	TECHE BAYOU	Steel Low Truss Swing Span	1930	Other State Agency	Open	N/A

This pony truss swing bridge has significance as an example of a movable bridge, as well as an important variation within the swing bridge type. Distinctive features that demonstrate this variation include its variable-depth Warren truss superstructure configuration with separate trusses for each swing arm, connected with pinned horizontal members. Its significance is further demonstrated in its manually operated swing mechanism, which is an important variation within the type. The bridge retains good integrity and clearly conveys the significant design features of this variation within the bridge type. The bridge is eligible for listing in the National Register under Criterion C: Design/Engineering.

No evidence was found during research or data collection activities to indicate that this bridge possesses a direct and important association with historical events or trends. This bridge does not possess significance under Criterion A.

*Structure number only is shown for federally-owned bridges without a LADOTD recall number; off-system bridges not owned by LADOTD or a federal agency are assigned a number beginning with "XXXX."

Appendix D1 - Eligible, Previously Determined Eligible, and Listed Pre-1971 Bridges

Iberville Parish

Recall No.* Structure No.	Facility Carried	Feature Crossed	Structure Type	Year Built	Owner	Status	Within/Adjacent to Known Historic District
054360 61242190107251	LA0077	INTRACOASTAL WATERWAY	Steel Plate Girder Swing Span	1960	State of Louisiana	Open	N/A

This steel plate girder swing bridge has significance as an example of a movable bridge and as a subtype. Its significance is demonstrated by the presence of distinctive engineering and design features of the steel plate girder swing type, which is characterized by steel plate girder main span, center-bearing turning mechanism, pivot pier, and operator's house. This particular example also features a bobtail plate girder span. Based on as-built plans, it appears that a standard plan (SS30A-90-24P) served as a general guide for the design and construction of this bridge. The bridge exhibits alterations to the operator's house that result in a minor loss of integrity, but continues to convey significant design features of this subtype. The bridge is eligible for listing in the National Register under Criterion C: Design/Engineering.

No evidence was found during research or data collection activities to indicate that this bridge possesses a direct and important association with historical events or trends. This bridge does not possess significance under Criterion A.

054480 61242300309551	LA0997	BAYOU PIDGEON/LOWER GRAND RIVER WAY	Pontoon Bridge	1957	State of Louisiana	Open	N/A

This pontoon swing bridge has significance as a distinctive example of a movable bridge. Its significance is demonstrated by the presence of distinctive engineering and design features of the pontoon swing bridge type, which is characterized by a floating pontoon span, pivot arm, and mechanical systems to operate the movement of the pontoon and approach aprons. The bridge retains good integrity and clearly conveys the significant features of the pontoon swing bridge type. This bridge is eligible for listing in the National Register under Criterion C: Design/Engineering.

No evidence was found during research or data collection activities to indicate that this bridge possesses a direct and important association with historical events or trends. This bridge does not possess significance under Criterion A.

054730 61248241800081	LA0075S	UPPER GRAND R/BAYOU SORREL	Pontoon Bridge	1964	State of Louisiana	Open	N/A

This pontoon swing bridge has significance as a distinctive example of a movable bridge. Its significance is demonstrated by the presence of distinctive engineering and design features of the pontoon swing bridge type, which is characterized by a floating pontoon span, pivot arm, and mechanical systems to operate the movement of the pontoon and approach aprons. The bridge exhibits alterations to the operator's house and a replacement winch with support structure that result in a minor loss of integrity, but continues to convey the significant design features of the type. This bridge is eligible for listing in the National Register under Criterion C: Design/Engineering.

No evidence was found during research or data collection activities to indicate that this bridge possesses a direct and important association with historical events or trends. This bridge does not possess significance under Criterion A.

*Structure number only is shown for federally-owned bridges without a LADOTD recall number; off-system bridges not owned by LADOTD or a federal agency are assigned a number beginning with "XXXX."

Appendix D1 - Eligible, Previously Determined Eligible, and Listed Pre-1971 Bridges

Jefferson Parish

Recall No.* Structure No.	Facility Carried	Feature Crossed	Structure Type	Year Built	Owner	Status	Within/Adjacent to Known Historic District
000060 02260060100001	US0090	MISSISSIPPI RIVER	Steel High Truss (Cantilevered Through Truss)	1936	State of Louisiana	Open	N/A
This bridge has been previously determined eligible for listing in the National Register.							
000810 02268263900071	LA0302	BAYOU BARATARIA	Steel Low Truss Swing Span	1947	State of Louisiana	Open	N/A
This bridge has been previously determined eligible for listing in the National Register.							

*Structure number only is shown for federally-owned bridges without a LADOTD recall number; off-system bridges not owned by LADOTD or a federal agency are assigned a number beginning with “XXXX.”

Appendix D1 - Eligible, Previously Determined Eligible, and Listed Pre-1971 Bridges

La Salle Parish

Recall No.* Structure No.	Facility Carried	Feature Crossed	Structure Type	Year Built	Owner	Status	Within/Adjacent to Known Historic District
049130 58300220400901	US0084	MISSOURI PACIFIC RAILROAD	Concrete Deck Girder	1932	State of Louisiana	Open	N/A

This bridge has significance for its association with important trends or events that have made a significant contribution to the broad patterns of Louisiana history. The significance of this grade separation structure is directly related to early initiatives by the state to provide safe railroad-highway crossings. Beginning in the 1920s, the state placed increased attention on creating grade separations between railway lines and roads and this bridge is an early example of those efforts. The bridge exhibits alterations to the railing that results in a minor loss of integrity, but continues to convey its significance as an early grade-separation structure. This bridge is eligible for the National Register under Criterion A: Transportation.

No evidence was found during research or data collection activities to indicate that this bridge is an important example of bridge design, engineering, or construction. This bridge does not possess significance under Criterion C.

*Structure number only is shown for federally-owned bridges without a LADOTD recall number; off-system bridges not owned by LADOTD or a federal agency are assigned a number beginning with “XXXX.”

Appendix D1 - Eligible, Previously Determined Eligible, and Listed Pre-1971 Bridges

Lafayette Parish

Recall No.* Structure No.	Facility Carried	Feature Crossed	Structure Type	Year Built	Owner	Status	Within/Adjacent to Known Historic District
006520 03282130500001	LA0092	VERMILION RIVER	Steel Vertical Lift Span	1948	State of Louisiana	Open	N/A

This tower drive with connected towers vertical lift bridge has significance as a movable bridge and as an important variation within the vertical lift bridge type. This variation is demonstrated in the location of the drive machinery at the center of a fixed span that operates the four sheaves. This configuration is uncommon nationally and represents a variation based on the small size of the navigation channel and necessary span length. Based on as-built plans, it appears that a state standard plan (S-L-7) served as a general guide for the design and construction of this bridge. The bridge exhibits alterations to the original railing and operator's house that result in a minor loss of integrity, but continues to convey the significant design features of this variation within the vertical lift type. This bridge is eligible for listing in the National Register under Criterion C: Design/Engineering.

No evidence was found during research or data collection activities to indicate that this bridge possesses a direct and important association with historical events or trends. This bridge does not possess significance under Criterion A.

007170 03288281401231	LA0733	VERMILION RIVER	Steel Vertical Lift Span	1951	State of Louisiana	Open	N/A

This tower drive with connected towers vertical lift bridge has significance as a movable bridge and as an important variation within the vertical lift bridge type. This variation is demonstrated in the location of the drive machinery at the center of a fixed span that operates the four sheaves. This configuration is uncommon nationally and represents a variation based on the small size of the navigation channel and necessary span length. Based on as-built plans, it appears that a state standard plan (S-L-9-15) served as a general guide for the design and construction of this bridge. The bridge exhibits alterations to the operator's house that result in a minor loss of integrity, but continues to convey the significant design features of this variation within the vertical lift type. This bridge is eligible for listing in the National Register under Criterion C: Design/Engineering.

No evidence was found during research or data collection activities to indicate that this bridge possesses a direct and important association with historical events or trends. This bridge does not possess significance under Criterion A.

*Structure number only is shown for federally-owned bridges without a LADOTD recall number; off-system bridges not owned by LADOTD or a federal agency are assigned a number beginning with "XXXX."

Appendix D1 - Eligible, Previously Determined Eligible, and Listed Pre-1971 Bridges

Lafourche Parish

Recall No.* Structure No.	Facility Carried	Feature Crossed	Structure Type	Year Built	Owner	Status	Within/Adjacent to Known Historic District
000880 02290050700011	LA0182	BAYOU LAFOURCHE	Steel Vertical Lift Span	1936	State of Louisiana	Open	N/A

This tower drive with connected towers vertical lift bridge has significance as a movable bridge and as an important variation within the vertical lift bridge type. This variation is demonstrated in the location of the drive machinery at the center of a fixed span that operates the four sheaves. This configuration is uncommon nationally and represents a variation based on the small size of the navigation channel and necessary span length. The bridge exhibits an alteration to the original railing that results in a minor loss of integrity, but continues to convey the significant design features of this variation within the vertical lift type. This bridge is eligible for listing in the National Register under Criterion C: Design/Engineering.

No evidence was found during research or data collection activities to indicate that this bridge possesses a direct and important association with historical events or trends. This bridge does not possess significance under Criterion A.

000920 02290640503281	LA0001	INTRACOASTAL CANAL	Steel Vertical Lift Span	1960	State of Louisiana	Open	N/A

This tower drive vertical lift bridge has significance as a movable bridge and as an important variation within the vertical lift bridge type. Distinctive engineering features that convey this variation include the location of two separate motor and drive mechanisms, which power the two sheaves on each tower. This bridge appears to conform to a state standard plan (SL50-150-28). The bridge retains good integrity and conveys significant design features of this variation within the vertical lift type. This bridge is eligible for listing in the National Register under Criterion C: Design/Engineering.

No evidence was found during research or data collection activities to indicate that this bridge possesses a direct and important association with historical events or trends. This bridge does not possess significance under Criterion A.

000930 02290640601401	LA0001	COMPANY CANAL LOCKPORT	Steel Vertical Lift Span	1959	State of Louisiana	Open	N/A

This tower drive vertical lift bridge has significance as a movable bridge and as an important variation within the vertical lift bridge type. Distinctive engineering features that convey this variation include the location of two separate motor and drive mechanisms, which power the two sheaves on each tower. This bridge appears to conform to a state standard plan (SL50-150-28). The bridge retains good integrity and conveys significant design features of this variation within the vertical lift type. This bridge is eligible for listing in the National Register under Criterion C: Design/Engineering.

No evidence was found during research or data collection activities to indicate that this bridge possesses a direct and important association with historical events or trends. This bridge does not possess significance under Criterion A.

001030 02294070100001	LA0308	BAYOU LAFOURCHE	Steel Vertical Lift Span	1970	State of Louisiana	Closed	N/A

This tower drive with connected towers vertical lift bridge has significance as a movable bridge and as an important variation within the vertical lift bridge type. This variation is demonstrated in the location of the drive machinery at the center of a fixed span that operates the four sheaves. This configuration is uncommon nationally and represents a variation based on the small size of the navigation channel and necessary span length. The bridge retains good integrity and clearly conveys the significant design features of this variation within the bridge type. The bridge is eligible for listing in the National Register under Criterion C: Design/Engineering.

No evidence was found during research or data collection activities to indicate that this bridge possesses a direct and important association with historical events or trends. This bridge does not possess significance under Criterion A.

*Structure number only is shown for federally-owned bridges without a LADOTD recall number; off-system bridges not owned by LADOTD or a federal agency are assigned a number beginning with “XXXX.”

Appendix D1 - Eligible, Previously Determined Eligible, and Listed Pre-1971 Bridges

Lafourche Parish

Recall No.* Structure No.	Facility Carried	Feature Crossed	Structure Type	Year Built	Owner	Status	Within/Adjacent to Known Historic District
001304 02298291400791	LA0655	BAYOU LAFOURCHE	Steel Plate Girder Swing Span	1940	State of Louisiana	Open	N/A

This steel plate girder swing bridge has significance as an example of a movable bridge and as a subtype. Its significance is demonstrated by the presence of distinctive engineering and design features of the steel plate girder swing type, which is characterized by steel plate girder main span, center-bearing turning mechanism, pivot pier, and operator's house. This particular example also features a variable-depth girder. Based on as-built plans, it appears that a state standard plan (SS-33) served as a general guide for the design and construction of this bridge. The bridge retains good integrity and clearly conveys the significant design features of this subtype. The bridge is eligible for listing in the National Register under Criterion C: Design/Engineering.

No evidence was found during research or data collection activities to indicate that this bridge possesses a direct and important association with historical events or trends. This bridge does not possess significance under Criterion A.

200860 P2929438903641	LOCAL ROAD	LAFOURCHE BAYOU	Steel Vertical Lift Span	1968	Parish Highway Agency	Open	N/A

This tower drive with connected towers vertical lift bridge has significance as a movable bridge and as an important variation within the vertical lift bridge type. This variation is demonstrated in the location of the drive machinery at the center of a fixed span that operates the four sheaves. This configuration is uncommon nationally and represents a variation based on the small size of the navigation channel and necessary span length. The bridge retains good integrity and clearly conveys the significant design features of this variation within the bridge type. The bridge is eligible for listing in the National Register under Criterion C: Design/Engineering.

No evidence was found during research or data collection activities to indicate that this bridge possesses a direct and important association with historical events or trends. This bridge does not possess significance under Criterion A.

200863 P2929355902801	LOCAL ROAD	LAFOURCHE BAYOU	Pontoon Bridge	1969	Parish Highway Agency	Open	N/A

This pontoon swing bridge has significance as a distinctive example of a movable bridge. Its significance is demonstrated by the presence of distinctive engineering and design features of the pontoon swing bridge type, which is characterized by a floating pontoon span, pivot arm, and mechanical systems to operate the movement of the pontoon and approach aprons. The bridge exhibits alterations to the operator’s house and railing that result in a minor loss of integrity, but continues to convey the significant design features of the type. This bridge is eligible for listing in the National Register under Criterion C: Design/Engineering.

No evidence was found during research or data collection activities to indicate that this bridge possesses a direct and important association with historical events or trends. This bridge does not possess significance under Criterion A.

200886 P2929260901781	LOCAL ROAD	LAFOURCHE BAYOU	Pontoon Bridge	1956	Parish Highway Agency	Open	N/A

This pontoon swing bridge has significance as a distinctive example of a movable bridge. Its significance is demonstrated by the presence of distinctive engineering and design features of the pontoon swing bridge type, which is characterized by a floating pontoon span, pivot arm, and mechanical systems to operate the movement of the pontoon and approach aprons. The bridge exhibits alterations to the operator’s house that result in a minor loss of integrity, but continues to convey the significant design features of the pontoon swing bridge type. This bridge is eligible for listing in the National Register under Criterion C: Design/Engineering.

No evidence was found during research or data collection activities to indicate that this bridge possesses a direct and important association with historical events or trends. This bridge does not possess significance under Criterion A.

*Structure number only is shown for federally-owned bridges without a LADOTD recall number; off-system bridges not owned by LADOTD or a federal agency are assigned a number beginning with “XXXX.”

Appendix D1 - Eligible, Previously Determined Eligible, and Listed Pre-1971 Bridges

Livingston Parish

Recall No.* Structure No.	Facility Carried	Feature Crossed	Structure Type	Year Built	Owner	Status	Within/Adjacent to Known Historic District
056360 62322600200001	LA0042	AMITE RIVER	Steel Plate Girder Swing Span	1963	State of Louisiana	Open	N/A

This steel plate girder swing bridge has significance as an example of a movable bridge and as a subtype. Its significance is demonstrated by the presence of distinctive engineering and design features of the steel plate girder swing type, which is characterized by steel plate girder main span, center-bearing turning mechanism, pivot pier, and operator's house. This particular example also features a variable-depth girder. The bridge exhibits alterations to the operator's house and railing that result in a minor loss of integrity, but continues to convey significant design features of this subtype. The bridge is eligible for listing in the National Register under Criterion C: Design/Engineering.

No evidence was found during research or data collection activities to indicate that this bridge possesses a direct and important association with historical events or trends. This bridge does not possess significance under Criterion A.

*Structure number only is shown for federally-owned bridges without a LADOTD recall number; off-system bridges not owned by LADOTD or a federal agency are assigned a number beginning with "XXXX."

Appendix D1 - Eligible, Previously Determined Eligible, and Listed Pre-1971 Bridges

Madison Parish

Recall No.* Structure No.	Facility Carried	Feature Crossed	Structure Type	Year Built	Owner	Status	Within/Adjacent to Known Historic District
400345 P3332300911891	LOCAL ROAD	TENSAS RIVER	Steel Low Truss (Pony Truss)	1950	Parish Highway Agency	Open	N/A
This pony truss bridge has significance as an example of a distinctive truss subtype. The bridge's significant design features are its three Warren truss spans, characterized by diagonal members to withstand both tensile and compressive forces. This example has added verticals for bracing. This bridge exhibits welded alterations to the floor beams that result in a minor loss of integrity, but the bridge is able to convey its significant design features. The bridge is eligible for listing in the National Register under Criterion C: Design/Engineering. No evidence was found during research or data collection activities to indicate that this bridge possesses a direct and important association with historical events or trends. This bridge does not possess significance under Criterion A.							
000043690-00025	OLD HWY 80	JUDD BAYOU	Steel High Truss (Simple Through Truss)	1908	Bureau of Fish and Wildlife	Open	N/A
This through truss bridge has significance as an important example of a distinctive truss subtype and for its method of construction. The bridge's significant design feature is its Pratt truss, characterized by vertical members in compression and diagonals in tension with a crossbar system in the central panel. The bridge displays pinned primary connections; this construction method is only found on early bridges of which two examples were identified statewide. This bridge exhibits replacement substructure and approach spans, resulting in a minor loss of integrity. Because the truss itself is intact, the bridge continues to convey its significant design features. This bridge is eligible for listing in the National Register under Criterion C: Design/Engineering. No evidence was found during research or data collection activities to indicate that this bridge possesses a direct and important association with historical events or trends. This bridge does not possess significance under Criterion A.							
XXXX04	Railroad/Vehicular	Mississippi River	Steel High Truss (Simple Through Truss)	1930		Closed	N/A
This bridge is listed in the National Register.							

*Structure number only is shown for federally-owned bridges without a LADOTD recall number; off-system bridges not owned by LADOTD or a federal agency are assigned a number beginning with "XXXX."

Appendix D1 - Eligible, Previously Determined Eligible, and Listed Pre-1971 Bridges

Morehouse Parish

Recall No.* Structure No.	Facility Carried	Feature Crossed	Structure Type	Year Built	Owner	Status	Within/Adjacent to Known Historic District
023620 05340160509191	US0165	MISSOURI PACIFIC RAILROAD	Concrete Deck & Bents w/ Steel I-Beam	1938	State of Louisiana	Open	N/A

This steel I-beam bridge has significance for its association with important trends or events that have made a significant contribution to the broad patterns of Louisiana history. The significance of this grade separation structure is directly related to its funding through the U.S. Works Program Grade Crossing program during the Depression-era to provide safe railroad-highway crossings. In the 1930s, increased attention was given to creating grade separations between railway lines and roads and specific legislation was passed to provide funds for highway-rail grade separations through the NIRA (1933), Hayden Cartwright Act (1934), and Emergency Relief Appropriation Act (1935). The U.S. Works Grade Crossing Program resulted from the Emergency Relief Appropriation Act funding. This bridge's association with a federal Depression-era program is documented in the Louisiana Highway Commission Biennial reports. The bridge exhibits alterations to the railing with the addition of guardrail that results in a minor loss of integrity, but continues to convey its significance as the work of the Emergency Relief Appropriation Act. This bridge is eligible for the National Register under Criterion A: Politics/Government and Transportation.

No evidence was found during research or data collection activities to indicate that this bridge is an important example of bridge design, engineering, or construction. This bridge does not possess significance under Criterion C.

*Structure number only is shown for federally-owned bridges without a LADOTD recall number; off-system bridges not owned by LADOTD or a federal agency are assigned a number beginning with "XXXX."

Appendix D1 - Eligible, Previously Determined Eligible, and Listed Pre-1971 Bridges

Natchitoches Parish

Recall No.* Structure No.	Facility Carried	Feature Crossed	Structure Type	Year Built	Owner	Status	Within/Adjacent to Known Historic District
XXXX02	Closed Road	Cane River Lake	Steel High Truss (Simple Through Truss)	1912	Other Local Agency	Closed	N/A

This through truss bridge has significance for its association with important trends or events that have made a significant contribution to the broad patterns of Louisiana history. Its significance is demonstrated in the area of Transportation as an important local crossing. The Cane River Bridge, constructed in 1912, replaced an earlier ferry and provided a crossing that allowed more reliable access to railroad connections for the community that had previously been interrupted by flooding.

The bridge also possesses significance as an important example of a distinctive subtype of truss bridge and for its method of construction. The distinctive features that convey its engineering significance are its three Pratt truss spans, which are characterized by vertical members in compression and diagonals in tension with a crossbar system in the central panel. The Cane River Bridge displays pinned primary connections; this construction method is only found on early bridges of which only two examples were identified statewide. This bridge exhibits a replacement substructure and added guardrail, resulting in a minor loss of integrity, but continues to convey design features that demonstrate its significance as an essential local river crossing and as an important truss bridge subtype with a distinctive method of construction. This bridge is eligible for the National Register under Criterion A: Transportation and Criterion C: Design/Engineering.

*Structure number only is shown for federally-owned bridges without a LADOTD recall number; off-system bridges not owned by LADOTD or a federal agency are assigned a number beginning with “XXXX.”

Appendix D1 - Eligible, Previously Determined Eligible, and Listed Pre-1971 Bridges

Orleans Parish

Recall No.* Structure No.	Facility Carried	Feature Crossed	Structure Type	Year Built	Owner	Status	Within/Adjacent to Known Historic District
001390 02360060500001	US0090	CHEF MENTEUR PASS	Steel High Truss Swing Span	1930	State of Louisiana	Open	N/A
This bridge has been previously determined eligible for listing in the National Register.							
001552 02360180200001	US0011	LAKE PONTCHARTRAIN	Steel Plate Girder Bascule Span	1928	State of Louisiana	Open	N/A
This bridge has been previously determined eligible for listing in the National Register.							
001570 U3629578900151	CITY STREET	INDUSTRIAL CANAL	Steel Plate Girder Bascule Span	1919	Other Local Agency	Open	Yes: Holy Cross Historic District
This Strauss trunnion bascule bridge with truss superstructure has significance for its association with important trends or events that have made a significant contribution to the broad patterns of Louisiana history. Its significance is demonstrated in the area of Transportation as an important crossing built to span the Industrial Canal in New Orleans. The canal opened in 1923 to connect Lake Pontchartrain with the Mississippi River and allows access for cargo ships and barges to river wharves. Completed in 1919, this is one of the four original bascule bridges built to cross the canal (three are extant). The bridge also possesses significance as a distinctive subtype within the bascule bridge type. Distinctive engineering features include its heel trunnion patented design. The bridge was also engineered with a truss superstructure to carry rail and vehicular traffic over the Industrial Canal, features that further convey its engineering and design significance. The bridge exhibits alterations with the removal of railroad tracks and deck replacement that result in a minor loss of integrity, but continues to convey design features that demonstrate its significance as an important crossing along New Orleans' Industrial Canal and as a distinctive bascule bridge subtype. This bridge is eligible for the National Register under Criterion A: Transportation and Criterion C: Design/Engineering.							
001630 02361480201061	LA0047	INTRACOASTAL WATERWAY(GULF OUTLET)	Steel High Truss (Cantilevered Through Truss)	1967	State of Louisiana	Open	N/A
This through truss bridge has significance as an important example of a distinctive type of truss bridge. Significance is demonstrated through an innovative or complex technological solution related to site conditions, consisting of the use of a cantilever truss with a tied-arch suspended span to meet the challenges of crossing the Gulf Outlet Canal. Significance is also demonstrated by the presence of distinctive features of the Warren through truss, which is characterized by diagonal members to withstand both tensile and compressive forces. This example has added verticals for bracing. This bridge exhibits a replacement parapet on one approach span that results in a minor loss of integrity, but is able to convey its significant design features. This bridge is eligible for listing in the National Register under Criterion C: Design/Engineering: Design/Engineering. No evidence was found during research or data collection activities to indicate that this bridge possesses a direct and important association with historical events or trends. This bridge does not possess significance under Criterion A							
020375 02360463102341	LA0039	CLAIBORNE BRIDGE	Steel Vertical Lift Span	1957	State of Louisiana	Open	N/A
This tower drive vertical lift bridge with Warren through truss main span has significance as a movable bridge and as an important variation within the vertical lift bridge type. Distinctive engineering features that convey this variation include the location of two separate motor and drive mechanisms, which power the two sheaves on each tower. The bridge exhibits in-kind replacement of stringers and the grid deck and alterations to the operator's house that result in a minor loss of integrity, but continues to convey significant design features of this variation within the vertical lift type. This bridge is eligible for listing in the National Register under Criterion C: Design/Engineering. No evidence was found during research or data collection activities to indicate that this bridge possesses a direct and important association with historical events or trends. This bridge does not possess significance under Criterion A.							

*Structure number only is shown for federally-owned bridges without a LADOTD recall number; off-system bridges not owned by LADOTD or a federal agency are assigned a number beginning with "XXXX."

Appendix D1 - Eligible, Previously Determined Eligible, and Listed Pre-1971 Bridges

Orleans Parish

Recall No.* Structure No.	Facility Carried	Feature Crossed	Structure Type	Year Built	Owner	Status	Within/Adjacent to Known Historic District
102113 U3630002900581	LOCAL ROAD	CITY PARK LAGOON	Concrete Arch	1937	City or Municipal Highway Agency	Open	N/A

This reinforced concrete arch bridge has significance for its association with important trends or events that have made a significant contribution to the broad patterns of Louisiana history. Its significance is demonstrated through its association with the Works Progress Administration (WPA) program to provide work relief and improved infrastructure during the Depression era. Between 1936 and 1939 the WPA constructed eight reinforced concrete arch bridges and one rigid frame bridge in New Orleans's City Park featuring Classical Revival and Art Deco stylized influences typical of the period. Each bridge features "WPA" in Art Deco style letters in the concrete endposts. Bridge construction was part of New Deal federal-relief efforts by the WPA, Public Works Administration (PWA), Civil Works Administration (CWA), and Federal Emergency Relieve Administration (FERA) during the Depression in City Park that included reconfiguration of the park layout and landscaping, sidewalk, road, and building construction.

This bridge also possesses significance as a distinctive bridge type in Louisiana and as an important example of high artistic value. The bridge is one of nine reinforced concrete arches in City Park reflecting the characteristics of closed spandrel arch design. Its significance is further demonstrated by the overall aesthetic treatment reflective of the Art Deco style, which is expressed by geometric patterns, crowned and beveled parapets, a recessed arch ring, integrated benches, and bold font used for the WPA stamp. A bas-relief sculpture of a reclined figure, designed by sculptor Enrique Alferez, enhances this bridge's aesthetics. This bridge retains good integrity and clearly conveys the design features that demonstrate its significance as a work of the WPA and as a distinctive bridge type with high artistic value. This bridge is eligible for the National Register under Criterion A: Politics/Government and Criterion C: Design/Engineering.

102114 U3630002900571	LOCAL ROAD	CITY PARK LAGOON	Concrete Arch	1937	City or Municipal Highway Agency	Open	N/A

This reinforced concrete arch bridge has significance for its association with important trends or events that have made a significant contribution to the broad patterns of Louisiana history. Its significance is demonstrated through its association with the Works Progress Administration (WPA) program to provide work relief and improved infrastructure during the Depression era. Between 1936 and 1939 the WPA constructed eight reinforced concrete arch bridges and one rigid frame bridge in New Orleans's City Park featuring Classical Revival and Art Deco stylized influences typical of the period. Each bridge features "WPA" in Art Deco style letters in the concrete endposts. Bridge construction was part of New Deal federal-relief efforts by the WPA, Public Works Administration (PWA), Civil Works Administration (CWA), and Federal Emergency Relieve Administration (FERA) during the Depression in City Park that included reconfiguration of the park layout and landscaping, sidewalk, road, and building construction.

The bridge also possesses significance as a distinctive bridge type in Louisiana and as an important example of high artistic value. The bridge is one of nine reinforced concrete arches in City Park reflecting the characteristics of closed spandrel arch design. Its significance is further demonstrated by the overall aesthetic treatment reflective of the Art Deco style, which is expressed by geometric patterns, inscribed vertical lines, crowned and beveled parapets, a recessed arch ring, integrated benches, bold font used for the WPA stamp. Bas-relief sculptures of WPA workers with construction tools, designed by sculptor Enrique Alferez, enhance this bridge's aesthetics. This bridge retains good integrity and clearly conveys design features that demonstrate its significance as a work of the WPA and as a distinctive bridge type with high artistic value. This bridge is eligible for listing in the National Register under Criterion A: Politics/Government and Criterion C: Design/Engineering.

*Structure number only is shown for federally-owned bridges without a LADOTD recall number; off-system bridges not owned by LADOTD or a federal agency are assigned a number beginning with "XXXX."

Appendix D1 - Eligible, Previously Determined Eligible, and Listed Pre-1971 Bridges

Orleans Parish

Recall No.* Structure No.	Facility Carried	Feature Crossed	Structure Type	Year Built	Owner	Status	Within/Adjacent to Known Historic District
102115 U3630000900541	LOCAL ROAD	CITY PARK LAGOON	Concrete Arch	1939	City or Municipal Highway Agency	Open	N/A

This reinforced concrete arch bridge has significance for its association with important trends or events that have made a significant contribution to the broad patterns of Louisiana history. Its significance is demonstrated through its association with the Works Progress Administration (WPA) program to provide work relief and improved infrastructure during the Depression era. Between 1936 and 1939 the WPA constructed eight reinforced concrete arch bridges and one rigid frame bridge in New Orleans's City Park featuring Classical Revival and Art Deco stylized influences typical of the period. Each bridge features "WPA" in Art Deco style letters in the concrete endposts. Bridge construction was part of New Deal federal-relief efforts by the WPA, Public Works Administration (PWA), Civil Works Administration (CWA), and Federal Emergency Relieve Administration (FERA) during the Depression in City Park that included reconfiguration of the park layout and landscaping, sidewalk, road, and building construction.

This bridge also possesses significance as a distinctive bridge type in Louisiana and as an important example of high artistic value. The bridge is one of nine reinforced concrete arches in City Park reflecting the characteristics of closed spandrel arch design. Its significance is further demonstrated by the overall aesthetic treatment reflective of the Art Deco style, which is expressed by geometric patterns, inscribed vertical lines, crowned and beveled parapets, a recessed arch ring, bold font used for the WPA stamp. This bridge retains good integrity and clearly conveys the design features that demonstrate its significance as a work of the WPA and as a distinctive bridge type with high artistic value. This bridge is eligible for the National Register under Criterion A: Politics/Government and Criterion C: Design/Engineering.

102226 P3629591900591	LOCAL ROAD	CITY PARK LAGOON	Concrete Arch	1938	Other Local Agency	Open	N/A

This reinforced concrete arch bridge has significance for its association with important trends or events that have made a significant contribution to the broad patterns of Louisiana history. Its significance is demonstrated through its association with the Works Progress Administration (WPA) program to provide work relief and improved infrastructure during the Depression era. Between 1936 and 1939 the WPA constructed eight reinforced concrete arch bridges and one rigid frame bridge in New Orleans's City Park featuring Classical Revival and Art Deco stylized influences typical of the period. Each bridge features "WPA" in Art Deco style letters in the concrete endposts. Bridge construction was part of New Deal federal-relief efforts by the WPA, Public Works Administration (PWA), Civil Works Administration (CWA), and Federal Emergency Relieve Administration (FERA) during the Depression in City Park that included reconfiguration of the park layout and landscaping, sidewalk, road, and building construction.

The bridge also possesses significance as a distinctive bridge type in Louisiana and as an important example of high artistic value. The bridge is one of nine reinforced concrete arches in City Park reflecting the characteristics of closed spandrel arch design. Though more modest than other arches in City Park, the combination of features conveys the overall design aesthetic of the Art Deco style, which include the overall structure design, beveled piers and parapets, recessed arch ring, and bold font used for the WPA stamp. As a later example of a reinforced concrete arch in City Park, the bridge reflects the evolution of the Art Deco style as the design aesthetic became simplified and influenced by the Streamlined Moderne style. This bridge retains good integrity and clearly conveys the design features that demonstrate its significance as a work of the WPA and as a distinctive bridge type with high artistic value. This bridge is eligible for the National Register under Criterion A: Politics/Government and Criterion C: Design/Engineering.

102227 P3629591900571	LOCAL ROAD	CITY PARK LAGOON	Concrete Arch	1924	Local Park, Forest or Reservation Agency	Open	N/A

This reinforced concrete arch has significance as a distinctive bridge type in Louisiana and as an important example of high artistic value. The bridge is one of nine reinforced concrete arches in City Park reflecting the characteristics of closed spandrel arch design. Its significance is further demonstrated by the overall aesthetic treatment reflective of the Classical Revival style, which is expressed by a curved railing with arched posts, decorative carved flowers and inscribed cartouche on the parapet, integrated lamp posts with decorative Revival style lantern, and decorative endposts with integrated concrete urns and recessed panels. This bridge retains good integrity and clearly conveys the significant design features within its type and high artistic value. This bridge is eligible for listing in the National Register under Criterion C: Design/Engineering.

No evidence was found during research or data collection activities to indicate that this bridge possesses a direct and important association with historical events or trends. This bridge does not possess significance under Criterion A.

*Structure number only is shown for federally-owned bridges without a LADOTD recall number; off-system bridges not owned by LADOTD or a federal agency are assigned a number beginning with "XXXX."

Appendix D1 - Eligible, Previously Determined Eligible, and Listed Pre-1971 Bridges

Orleans Parish

Recall No.* Structure No.	Facility Carried	Feature Crossed	Structure Type	Year Built	Owner	Status	Within/Adjacent to Known Historic District
102233 P3629593900551	LOCAL ROAD	CITY PARK LAGOON	Concrete Arch	1938	Local Park, Forest or Reservation Agency	Open	N/A

This reinforced concrete arch bridge has significance for its association with important trends or events that have made a significant contribution to the broad patterns of Louisiana history. Its significance is demonstrated through its association with the Works Progress Administration (WPA) program to provide work relief and improved infrastructure during the Depression era. Between 1936 and 1939 the WPA constructed eight reinforced concrete arch bridges and one rigid frame bridge in New Orleans's City Park featuring Classical Revival and Art Deco stylized influences typical of the period. Each bridge features "WPA" in Art Deco style letters in the concrete endposts. Bridge construction was part of New Deal federal-relief efforts by the WPA, Public Works Administration (PWA), Civil Works Administration (CWA), and Federal Emergency Relieve Administration (FERA) during the Depression in City Park that included reconfiguration of the park layout and landscaping, sidewalk, road, and building construction.

This bridge also possesses significance as a distinctive bridge type in Louisiana and as an important example of high artistic value. The bridge is one of nine reinforced concrete arches in City Park reflecting the characteristics of closed spandrel arch design. Its significance is further demonstrated by the overall aesthetic treatment reflective of the Art Deco style, which is expressed by geometric patterns, inscribed vertical lines, crowned and beveled parapets, a recessed arch ring, integrated lighting, and bold font used for the WPA stamp. This bridge exhibits one alteration that results in a minor loss of integrity, the replacement of an original light fixture in the parapet with a comparable style. This continues to clearly convey design features that demonstrate its significance as a work of the WPA and as a distinctive bridge type with high artistic value. This bridge is eligible for the National Register under Criterion A: Politics/Government and Criterion C: Design/Engineering.

102234 P3629592900561	LOCAL ROAD	CITY PARK LAGOON	Concrete rigid frame	1938	Local Park, Forest or Reservation Agency	Open	N/A

This concrete rigid frame bridge has significance for its association with important trends or events that have made a significant contribution to the broad patterns of Louisiana history. Its significance is demonstrated through its association with the Works Progress Administration (WPA) program to provide work relief and improved infrastructure during the Depression era. Between 1936 and 1939 the WPA constructed eight reinforced concrete arch bridges and one rigid frame bridge in New Orleans's City Park featuring Classical Revival and Art Deco stylized influences typical of the period. Each bridge features "WPA" in Art Deco style letters in the concrete endposts. Bridge construction was part of New Deal federal-relief efforts by the WPA, Public Works Administration (PWA), Civil Works Administration (CWA), and Federal Emergency Relieve Administration (FERA) during the Depression in City Park that included reconfiguration of the park layout and landscaping, sidewalk, road, and building construction.

This bridge also possesses significance as an important example of concrete rigid frame construction, a distinctive and rare bridge type in Louisiana, and for possessing high artistic value. The distinguishing feature of rigid frame construction is the integration of substructure and superstructure into a single monolithic, cast-in-place unit, which this bridge clearly exhibits. In addition, this bridge displays architectural treatments and decorative elements that convey the overall design aesthetic of the Art Deco style and make the structure visually distinctive in its urban parkway setting. This includes the haunched span, vertical ribbing and flutes on the posts, curved end walls, and bold font used for the WPA stamp. This bridge retains good integrity and clearly conveys the design features that demonstrate its significance as a work of the WPA and as a distinctive bridge type with high artistic value. This bridge is eligible for the National Register under Criterion A: Politics/Government and Criterion C: Design/Engineering

*Structure number only is shown for federally-owned bridges without a LADOTD recall number; off-system bridges not owned by LADOTD or a federal agency are assigned a number beginning with "XXXX."

Appendix D1 - Eligible, Previously Determined Eligible, and Listed Pre-1971 Bridges

Orleans Parish

Recall No.* Structure No.	Facility Carried	Feature Crossed	Structure Type	Year Built	Owner	Status	Within/Adjacent to Known Historic District
102235 P3629594900561	LOCAL ROAD	CITY PARK LAGOON	Concrete Arch	1936	Local Park, Forest or Reservation Agency	Open	N/A

This reinforced concrete arch bridge has significance for its association with important trends or events that have made a significant contribution to the broad patterns of Louisiana history. Its significance is demonstrated through its association with the Works Progress Administration (WPA) program to provide work relief and improved infrastructure during the Depression era. Between 1936 and 1939 the WPA constructed eight reinforced concrete arch bridges and one rigid frame bridge in New Orleans's City Park featuring Classical Revival and Art Deco stylized influences typical of the period. Each bridge features "WPA" in Art Deco style letters in the concrete endposts. Bridge construction was part of New Deal federal-relief efforts by the WPA, Public Works Administration (PWA), Civil Works Administration (CWA), and Federal Emergency Relieve Administration (FERA) during the Depression in City Park that included reconfiguration of the park layout and landscaping, sidewalk, road, and building construction.

This bridge also possesses significance as a distinctive bridge type in Louisiana and as an important example of high artistic value. The bridge is one of nine reinforced concrete arches in City Park reflecting the characteristics of closed spandrel arch design. Its significance is further demonstrated by the overall aesthetic treatment reflective of the Art Deco style, which is expressed by geometric patterns, crowned and beveled parapets, a recessed arch ring, integrated benches, and bold font used for the WPA stamp. Bas-relief sculptures of reclined figures and tools for construction and farming, designed by sculptor Enrique Alferez, enhance this bridge's aesthetics. This bridge retains good integrity and clearly conveys the design features that demonstrate its significance as a work of the WPA and as a distinctive bridge type with high artistic value. This bridge is eligible for the National Register under Criterion A: Politics/Government and Criterion C: Design/Engineering.

102236 P3629595900071	LOCAL ROAD	CITY PARK LAGOON	Concrete Arch	1936	Local Park, Forest or Reservation Agency	Open	N/A

This reinforced concrete arch bridge has significance for its association with important trends or events that have made a significant contribution to the broad patterns of Louisiana history. Its significance is demonstrated through its association with the Works Progress Administration (WPA) program to provide work relief and improved infrastructure during the Depression era. Between 1936 and 1939 the WPA constructed eight reinforced concrete arch bridges and one rigid frame bridge in New Orleans's City Park featuring Classical Revival and Art Deco stylized influences typical of the period. Each bridge features "WPA" in Art Deco style letters in the concrete endposts. Bridge construction was part of New Deal federal-relief efforts by the WPA, Public Works Administration (PWA), Civil Works Administration (CWA), and Federal Emergency Relieve Administration (FERA) during the Depression in City Park that included reconfiguration of the park layout and landscaping, sidewalk, road, and building construction.

This bridge also possesses significance as a distinctive bridge type in Louisiana and as an important example of high artistic value. The bridge is one of nine reinforced concrete arches in City Park reflecting the characteristics of closed spandrel arch design. Its significance is further demonstrated by the overall aesthetic treatment reflective of the Art Deco style, which is expressed by geometric patterns, crowned and beveled parapets, a recessed arch ring, and bold font used for the WPA stamp. Bas-relief sculptures titled "Work" and "Earth" depicting WPA tools, designed by sculptor Enrique Alferez, enhance this bridge's aesthetics. This bridge retains good integrity and clearly conveys the design features that demonstrate its significance as a work of the WPA and as a distinctive bridge type with high artistic value. This bridge is eligible for the National Register under Criterion A: Politics/Government and Criterion C: Design/Engineering.

*Structure number only is shown for federally-owned bridges without a LADOTD recall number; off-system bridges not owned by LADOTD or a federal agency are assigned a number beginning with "XXXX."

Appendix D1 - Eligible, Previously Determined Eligible, and Listed Pre-1971 Bridges

Orleans Parish

Recall No.* Structure No.	Facility Carried	Feature Crossed	Structure Type	Year Built	Owner	Status	Within/Adjacent to Known Historic District
102237 P3629599900571	LOCAL ROAD	CITY PARK LAGOON	Concrete Arch	1936	Local Park, Forest or Reservation Agency	Open	N/A

This reinforced concrete arch bridge has significance for its association with important trends or events that have made a significant contribution to the broad patterns of Louisiana history. Its significance is demonstrated through its association with the Works Progress Administration (WPA) program to provide work relief and improved infrastructure during the Depression era. Between 1936 and 1939 the WPA constructed eight reinforced concrete arch bridges and one rigid frame bridge in New Orleans's City Park featuring Classical Revival and Art Deco stylized influences typical of the period. Each bridge features "WPA" in Art Deco style letters in the concrete endposts. Bridge construction was part of New Deal federal-relief efforts by the WPA, Public Works Administration (PWA), Civil Works Administration (CWA), and Federal Emergency Relieve Administration (FERA) during the Depression in City Park that included reconfiguration of the park layout and landscaping, sidewalk, road, and building construction.

This bridge also possesses significance as a distinctive bridge type in Louisiana and as an important example of high artistic value. The bridge is one of nine reinforced concrete arches in City Park reflecting the characteristics of closed spandrel arch design. Its significance is further demonstrated by the overall aesthetic treatment reflective of the Art Deco style, which is expressed by geometric patterns, crowned and beveled parapets, a recessed arch ring, and bold font used for the WPA stamp. Bas-relief sculptures of WPA workers employed in construction activities, designed by sculptor Enrique Alferez, enhance this bridge's aesthetics. This bridge retains good integrity and clearly conveys the design features that demonstrate its significance as a work of the WPA and as a distinctive bridge type with high artistic value. This bridge is eligible for the National Register under Criterion A: Politics/Government and Criterion C: Design/Engineering.

*Structure number only is shown for federally-owned bridges without a LADOTD recall number; off-system bridges not owned by LADOTD or a federal agency are assigned a number beginning with "XXXX."

Appendix D1 - Eligible, Previously Determined Eligible, and Listed Pre-1971 Bridges

Ouachita Parish

Recall No.* Structure No.	Facility Carried	Feature Crossed	Structure Type	Year Built	Owner	Status	Within/Adjacent to Known Historic District
024400 05370010918151	US0080	OUACHITA RIVER-LOUISVILLE	Steel Plate Girder Bascule Span	1935	State of Louisiana	Open	N/A
This bridge has been previously determined eligible for listing in the National Register.							
024430 05370020103111	US0080	MO PAC RR SICARD	Steel I-Beam (Rolled) - Continuous	1935	State of Louisiana	Open	N/A
This continuous steel rolled I-beam bridge has significance for its association with important trends or events that have made a significant contribution to the broad patterns of Louisiana history. The significance of this grade-separation structure is directly related to its funding through the National Industrial Recovery Act (NIRA) program during the Depression-era to provide safe railroad-highway crossings. In the 1930s, increased attention was given to creating grade separations between railway lines and roads and specific legislation was passed to provide funds for highway-rail grade separations through the NIRA (1933), Hayden Cartwright Act (1934), and Emergency Relief Appropriation Act (1935). This bridge's association with a federal Depression-era program is documented in the Louisiana Highway Commission biennial reports. The bridge also possesses significance as a variation within this otherwise common bridge type. This bridge consists of three beams spanning uninterrupted over intermediate piers that together form a 181-foot-long continuous span. The presence of a significant main span length represents an innovative or complex solution related to site conditions, which was required to cross a railroad corridor and topography. The bridge exhibits alterations to the substructure with the addition of bent supports that results in a minor loss of integrity, but continues to convey its design features that demonstrate its significance as a structure funded through the NIRA and as a distinctive variation within the bridge type. This bridge is eligible for the National Register under Criterion A: Politics/Government and Transportation and Criterion C: Design/Engineering.							
XXXX11	LOCAL ROAD	BAYOU DESIARD	Concrete rigid frame	1910	City or Municipal Highway Agency	Closed	N/A
This bridge was formerly identified under recall number 400816. This bridge has significance as an important example of concrete rigid frame construction, a distinctive and rare type in Louisiana. The distinguishing feature of rigid frame construction is the integration of substructure and superstructure components into a single cast-in-place unit, which this bridge clearly exhibits. This bridge has fascia girders that extend above the deck. This bridge retains good integrity and clearly conveys the significant design features within its type. It is eligible for listing in the National Register under Criterion C: Design/Engineering. No evidence was found during research or data collection activities to indicate that this bridge possesses a direct and important association with historical events or trends. This bridge does not possess significance under Criterion A.							

*Structure number only is shown for federally-owned bridges without a LADOTD recall number; off-system bridges not owned by LADOTD or a federal agency are assigned a number beginning with "XXXX."

Appendix D1 - Eligible, Previously Determined Eligible, and Listed Pre-1971 Bridges

Plaquemines Parish

Recall No.* Structure No.	Facility Carried	Feature Crossed	Structure Type	Year Built	Owner	Status	Within/Adjacent to Known Historic District
002500 02380620200432	LA0023	I C WATERWAY	Steel Vertical Lift Span	1967	State of Louisiana	Closed	N/A

This tower drive vertical lift bridge has significance as a movable bridge and as an important variation within the vertical lift bridge type. Distinctive engineering features that convey this variation include the location of two separate motor and drive mechanisms, which power the two sheaves on each tower. This bridge appears to conform to a state standard plan (SL50-150-28). The bridge exhibits alterations to the operator's house and replacement of isolated mechanical components and counterweight ropes that results in a minor loss of integrity, but continues to convey the significant design features of this variation within the vertical lift type. This bridge is eligible for listing in the National Register under Criterion C: Design/Engineering.

No evidence was found during research or data collection activities to indicate that this bridge possesses a direct and important association with historical events or trends. This bridge does not possess significance under Criterion A.

*Structure number only is shown for federally-owned bridges without a LADOTD recall number; off-system bridges not owned by LADOTD or a federal agency are assigned a number beginning with "XXXX."

Appendix D1 - Eligible, Previously Determined Eligible, and Listed Pre-1971 Bridges

Pointe Coupee Parish

Recall No.* Structure No.	Facility Carried	Feature Crossed	Structure Type	Year Built	Owner	Status	Within/Adjacent to Known Historic District
054830 61390080306461	US0190	MORGANZA FLDWY	Concrete Deck Girder	1945	State of Louisiana	Open	N/A

This concrete deck girder bridge has significance for its association with important trends or events that have made a significant contribution to the broad patterns of Louisiana history. Its significance is demonstrated in the area of Transportation as an important crossing of the Morganza Floodway. This floodplain was created in the 1940s when the U.S War Department began diverting water from the Mississippi into the Atchafalaya River to prevent flooding of the lower reaches of the Mississippi River. The diversion channels and floodplains crossed existing state highways, preventing any vehicular use during periods of flooding. At the request of the federal government, the Louisiana Highway Department upgraded portions of the effected highways with high-level bridges above the floodplain. The Morganza Floodway Bridge was completed in 1945, and provided uninterrupted access over the Morganza floodplain.

This bridge also possesses significance due to its exceptional overall length. The overall length of this non-continuous, multi-span bridge is nearly 19,000 feet, far exceeding the overall length of all other concrete deck girder bridges. Substantial overall structure length typically indicates challenging site conditions, and thus this bridge is a reflection of the complexity of engineering required for spanning a long distance. The bridge retains good integrity and clearly conveys design features that demonstrate its significance as a floodplain crossing and a structure with significant design features within its type. This bridge is eligible for the National Register under Criterion A: Transportation and Criterion C: Design/Engineering.

054850 61390520302671	LA0001	MORGANZA SPILLWAY	Concrete Deck Girder	1954	State of Louisiana	Open	N/A

This bridge has been previously determined eligible for listing in the National Register.

054900 61391770105911	LA0015	OLD RIVER NAV. CANAL	Steel Vertical Lift Span	1964	State of Louisiana	Open	N/A

This tower drive with connected towers vertical lift bridge has significance for its association with important trends or events that have made a significant contribution to the broad patterns of Louisiana history. Its significance is demonstrated in the area of Conservation and Transportation as a vertical lift structure over the Old River Navigation Canal. The bridge and canal were constructed as part of a larger conservation effort to ensure in the late 1950s the Mississippi River would not divert into the Atchafalaya River. The canal was constructed to provide passage of waterway traffic between the Mississippi River and the Atchafalaya River, while the bridge carries LA 15 over the canal. The vertical lift configuration allowed for necessary navigational clearance under the bridge. The bridge and canal are associated with two spillways (related bridges are Recall Nos. F15771 and F15321) that make up the larger Old River Control Structure.

The bridge also possesses significance as a movable bridge and as an important variation within the vertical lift bridge type. This variation is demonstrated in the location of the drive machinery at the center of a fixed span that operates the four sheaves. This configuration is uncommon nationally and represents a variation based on the small size of the navigation channel and necessary span length. The bridge retains good integrity and clearly conveys design features that demonstrate its significance as an integral component of a larger conservation project and as a variation within the vertical lift bridge type. This bridge is eligible for the National Register under Criterion A: Conservation and Transportation and Criterion C: Design/Engineering.

054918 61392190600021	LA0010	STREAM	Concrete rigid frame	1923	State of Louisiana	Open	N/A

This bridge has significance as an important example of concrete rigid frame construction, a distinctive and rare bridge type in Louisiana. The distinguishing feature of this type of construction is the integration of substructure and superstructure into a single monolithic, cast-in-place unit, which this bridge clearly exhibits. This bridge retains good integrity and clearly conveys the significant design features within its type. This bridge is eligible for listing in the National Register under Criterion C: Design/Engineering.

No evidence was found during research or data collection activities to indicate that this bridge possesses a direct and important association with historical events or trends. This bridge does not possess significance under Criterion A.

*Structure number only is shown for federally-owned bridges without a LADOTD recall number; off-system bridges not owned by LADOTD or a federal agency are assigned a number beginning with “XXXX.”

Appendix D1 - Eligible, Previously Determined Eligible, and Listed Pre-1971 Bridges

Pointe Coupee Parish

Recall No.* Structure No.	Facility Carried	Feature Crossed	Structure Type	Year Built	Owner	Status	Within/Adjacent to Known Historic District
054920 61392190603121	LA0010	BAYOU MORRIS	Concrete rigid frame	1923	State of Louisiana	Open	N/A

This bridge has significance as an important example of concrete rigid frame construction, a distinctive and rare bridge type in Louisiana. The distinguishing feature of this type of construction is the integration of substructure and superstructure into a single monolithic, cast-in-place unit, which this bridge clearly exhibits. This bridge has added visual distinction with its diagonal braces that extend from the bottoms of the girders to the abutments. This bridge retains good integrity and clearly conveys the significant design features within its type. This bridge is eligible for listing in the National Register under Criterion C: Design/Engineering.

No evidence was found during research or data collection activities to indicate that this bridge possesses a direct and important association with historical events or trends. This bridge does not possess significance under Criterion A.

*Structure number only is shown for federally-owned bridges without a LADOTD recall number; off-system bridges not owned by LADOTD or a federal agency are assigned a number beginning with “XXXX.”

Appendix D1 - Eligible, Previously Determined Eligible, and Listed Pre-1971 Bridges

Rapides Parish

Recall No.* Structure No.	Facility Carried	Feature Crossed	Structure Type	Year Built	Owner	Status	Within/Adjacent to Known Historic District
039520 08400150102341	US0165B	KCS RAILROAD	Timber Trestle w/ I-Beam Stringers (w/ Timber Deck)	1918	State of Louisiana	Open	N/A
This bridge has been previously determined eligible for listing in the National Register.							

*Structure number only is shown for federally-owned bridges without a LADOTD recall number; off-system bridges not owned by LADOTD or a federal agency are assigned a number beginning with “XXXX.”

Appendix D1 - Eligible, Previously Determined Eligible, and Listed Pre-1971 Bridges

Richland Parish

Recall No.* Structure No.	Facility Carried	Feature Crossed	Structure Type	Year Built	Owner	Status	Within/Adjacent to Known Historic District
026240 05420260907001	LA0015	BOEUF RIVER	Steel High Truss (Simple Through Truss)	1939	State of Louisiana	Open	N/A
This bridge has been previously determined eligible for listing in the National Register.							
027160 05428421300071	LA0132	BOEUF RIVER	Steel High Truss (Simple Through Truss)	1926	State of Louisiana	Open	N/A
This through truss bridge has significance as an example of a distinctive truss subtype. The bridge's significant design feature is its Camelback through truss, characterized by vertical members in compression and diagonals in tension with a crossbar system in the central panel and a five-sloped polygonal top chord. The bridge was built to a state standard plan (S-H-T-4). Built in 1926, the bridge was relocated in 1966 from Bayou D'Arbonne in Union Parish to its present location carrying LA 132. This bridge exhibits replacement substructure and approach spans, resulting in a minor loss of integrity. The bridge also exhibits altered portal bracing and replacement guardrail. Despite these, the bridge is able to convey its significant design features. This bridge is eligible for listing in the National Register under Criterion C: Design/Engineering. No evidence was found during research or data collection activities to indicate that this bridge possesses a direct and important association with historical events or trends. This bridge does not possess significance under Criterion A.							

*Structure number only is shown for federally-owned bridges without a LADOTD recall number; off-system bridges not owned by LADOTD or a federal agency are assigned a number beginning with "XXXX."

Appendix D1 - Eligible, Previously Determined Eligible, and Listed Pre-1971 Bridges

St. Bernard Parish

Recall No.* Structure No.	Facility Carried	Feature Crossed	Structure Type	Year Built	Owner	Status	Within/Adjacent to Known Historic District
002650 02442840204921	LA0046	BAYOU LA LOUTRE	Steel Vertical Lift Span	1956	State of Louisiana	Open	N/A
This bridge has been previously determined eligible for listing in the National Register.							

*Structure number only is shown for federally-owned bridges without a LADOTD recall number; off-system bridges not owned by LADOTD or a federal agency are assigned a number beginning with “XXXX.”

Appendix D1 - Eligible, Previously Determined Eligible, and Listed Pre-1971 Bridges

St. Charles Parish

Recall No.* Structure No.	Facility Carried	Feature Crossed	Structure Type	Year Built	Owner	Status	Within/Adjacent to Known Historic District
002820 02450070309182	US0061	BONNET CARRE	Concrete Deck Girder	1935	State of Louisiana	Open	N/A
This bridge has been previously determined eligible for listing in the National Register.							
002830 02458450600001	LA0631	BAYOU DESALLEMAND	Steel Plate Girder Swing Span	1935	State of Louisiana	Open	N/A

This steel plate girder swing bridge has significance for its association with important trends or events that have made a significant contribution to the broad patterns of Louisiana history. Its significance is demonstrated through its association with the Public Works Administration (PWA) program established by the National Industrial Recovery Act (NIRA) during the Depression-era to provide work relief and improved infrastructure. A plaque on the bridge identifies it as a federal aid project and Louisiana Highway Commission Biennial reports document that it was a Depression-era work-relief project.

This bridge also possesses significance as an example of a movable bridge and as a subtype. Its significance is demonstrated by the presence of distinctive engineering and design features of the steel plate girder swing type, which is characterized by steel plate girder main span, center-bearing turning mechanism, pivot pier, and operator's house. Based on as-built plans, it appears that state standard plan (S-C-105) served as a general guide for the design and construction of this bridge. This bridge has undergone several alterations, including changes to its mechanical equipment, altered windows and doors on the operator's house, and the removal of locking mechanisms important to the function of the movable span. Although this bridge is still operable, the method of operation has changed from a technologically sophisticated electronic system to a manually operated structure, which, combined with other alterations, cumulatively results in a loss of integrity and a change to the original design and engineering of the bridge under Criterion C. This bridge is not eligible for listing in the National Register under Criterion C. However, despite these alterations, the bridge does continue to convey design features that demonstrate its significance as a work of the PWA and is eligible for the National Register under Criterion A: Politics/Government.

*Structure number only is shown for federally-owned bridges without a LADOTD recall number; off-system bridges not owned by LADOTD or a federal agency are assigned a number beginning with "XXXX."

Appendix D1 - Eligible, Previously Determined Eligible, and Listed Pre-1971 Bridges

St. James Parish

Recall No.* Structure No.	Facility Carried	Feature Crossed	Structure Type	Year Built	Owner	Status	Within/Adjacent to Known Historic District
203760 61474260200721	LA0070	MISS RIVER/LA 18/LA 44	Steel High Truss (Cantilevered Through Truss)	1964	State of Louisiana	Open	N/A

This through truss bridge has significance as an important example of a distinctive truss subtype. Significance is demonstrated by the presence of distinctive features of the Warren through truss, which is characterized by diagonal members to withstand both tensile and compressive forces. This example has added verticals for bracing. In addition, the bridge displays innovative or complex technological solutions related to site conditions, which consist of a continuous main span and caisson construction of the piers to meet the challenges of crossing the Mississippi River. This bridge retains good integrity and clearly conveys the significant design features of the continuous Warren through truss. This bridge is eligible for listing in the National Register under Criterion C: Design/Engineering.

No evidence was found during research or data collection activities to indicate that this bridge possesses a direct and important association with historical events or trends. This bridge does not possess significance under Criterion A.

*Structure number only is shown for federally-owned bridges without a LADOTD recall number; off-system bridges not owned by LADOTD or a federal agency are assigned a number beginning with “XXXX.”

Appendix D1 - Eligible, Previously Determined Eligible, and Listed Pre-1971 Bridges

St. Landry Parish

Recall No.* Structure No.	Facility Carried	Feature Crossed	Structure Type	Year Built	Owner	Status	Within/Adjacent to Known Historic District
007300 03490080402331	US0190	ATCHAFALAYA FLOODWAY	Concrete Prestressed Girders	1961	State of Louisiana	Open	N/A

This prestressed concrete girder bridge has significance for its association with important trends or events that have made a significant contribution to the broad patterns of Louisiana history. Its significance is demonstrated in the area of Transportation as an important crossing of the West Atchafalaya Floodway. In order to continue uninterrupted vehicular access over the floodplain when flooded, the state constructed six high-level bridges (in three pairs) in the 1960s to cross over the floodplain, including this bridge and its parallel structure (Recall No. 007310). This is one-half of the only remaining pair of bridges as the other two pairs were replaced in 2004-2005. This bridge and its parallel structure provided uninterrupted access across the West Atchafalaya Floodway.

Although constructed in 1961 and considered a common type, this bridge possesses exceptional engineering significance. This bridge and its parallel structure are the first prestressed concrete girder bridges constructed by the state. Plans were approved in 1958 and the bridges were constructed in 1961, during the early period of prestressed concrete use in Louisiana. This bridge retains good integrity and continues to convey design features that demonstrate its significance as a floodplain crossing and as a structure with exceptional significance within its type. This bridge is eligible for listing in the National Register under Criterion A: Transportation and Criterion C: Design/Engineering.

007310 03490080402332	US0190	ATCHAFALAYA FLDWY	Concrete Prestressed Girders	1961	State of Louisiana	Open	N/A

This prestressed concrete girder bridge has significance for its association with important trends or events that have made a significant contribution to the broad patterns of Louisiana history. Its significance is demonstrated in the area of Transportation as an important crossing of the West Atchafalaya Floodway. In order to continue uninterrupted vehicular access over the floodplain when flooded, the state constructed six high-level bridges (in three pairs) in the 1960s to cross over the floodplain, including this bridge and its parallel structure (Recall No. 007300). This is one half of the only remaining pair of bridges as the other two pairs were replaced in 2004-2005. This bridge and its parallel structure and provided uninterrupted access over the West Atchafalaya Floodway.

Although constructed in 1961 and considered a common type, this bridge also possesses exceptional engineering significance. This bridge and its parallel structure, which is nearly identical, are the first prestressed concrete girder bridges constructed by the state. Plans were approved in 1958 and the bridges were constructed in 1961, during the early period of prestressed concrete use in Louisiana. The bridge, which carries eastbound US 190 traffic over the Atchafalaya Spillway, was widened in 1974 with the addition of a new concrete girder on the outside of the structure. However, the design and materials are sympathetic to the original bridge design and it does not detract from the integrity. Despite this alteration, this bridge retains good integrity and continues to convey design features that demonstrate its significance as a floodplain crossing and as a structure with exceptional significance within its type. This bridge is eligible for listing in the National Register under Criterion A: Transportation and Criterion C: Design/Engineering.

008120 03493800404371	LA0103	BAYOU COURTABLEAU	Concrete Deck & Bents w/ Steel I-Beam w/ Removable Span	1937	State of Louisiana	Open	N/A

This removable span bridge has significance for its association with important trends or events that have made a significant contribution to the broad patterns of Louisiana history. Its significance is demonstrated through its association with U.S. Works Program Highway funds to provide work relief and improved infrastructure during the Depression era. The construction of this bridge was part of New Deal federal-relief efforts. This bridge's association with a federal Depression-era program is documented in the Louisiana Highway Commission biennial reports.

The bridge also possesses significance as an important variation of the steel I-beam bridge subtype. Its design features include the floor beam extensions and the open grated deck to allow for removal of the steel beam center span. It appears to follow standard plans from the 1930s. The bridge exhibits alterations to the open grate, which has been covered with pavement making it challenging to remove the span. These changes result in a major loss of integrity because the removable span no longer functions in the manner in which it was designed. As a result, the bridge is not eligible for listing in the National Register under Criterion C. However, despite these alterations, the bridge continues to convey design features that demonstrate its significance as a work of a Depression-era program and is eligible for the National Register under Criterion A: Politics/Government.

*Structure number only is shown for federally-owned bridges without a LADOTD recall number; off-system bridges not owned by LADOTD or a federal agency are assigned a number beginning with "XXXX."

Appendix D1 - Eligible, Previously Determined Eligible, and Listed Pre-1971 Bridges

St. Landry Parish

Recall No.* Structure No.	Facility Carried	Feature Crossed	Structure Type	Year Built	Owner	Status	Within/Adjacent to Known Historic District
XXXX10	LOCAL ROAD	CREEK	Steel Low Truss (Pony Truss)	1950	Parish Highway Agency	Open	N/A

This pony truss bridge has significance as an example of a distinctive truss subtype. The bridge's significant design feature is its Pratt truss, characterized by vertical members in compression and diagonals in tension with a crossbar system in the central panel. The bridge is additionally significant as a rare example of a Pratt pony truss, of which only two known examples remain in Louisiana. The truss was moved to this location c. 1985. The relocation of the truss does not diminish its ability to display significance as a Pratt truss. A railroad flatcar (c. 2011) has been placed atop fill added to both approaches and now carries the traffic approximately 2 feet above the deck of the truss structure. The flatcar's length exceeds that of the truss, and it does not come into contact with any part of the earlier structure and its placement has not resulted in any physical alteration to the truss. The flatcar functions as a separate load-carrying structure, with the Pratt truss supporting only its own weight below the flatcar. The addition of the flatcar and relocation of the truss constitutes a minor loss of integrity, as the bridge is still able to convey its significant design features. The railroad flatcar is identified under recall number 030006. The bridge is eligible for listing in the National Register under Criterion C: Design/Engineering.

No evidence was found during research or data collection activities to indicate that this bridge possesses a direct and important association with historical events or trends. This bridge does not possess significance under Criterion A.

*Structure number only is shown for federally-owned bridges without a LADOTD recall number; off-system bridges not owned by LADOTD or a federal agency are assigned a number beginning with "XXXX."

Appendix D1 - Eligible, Previously Determined Eligible, and Listed Pre-1971 Bridges

St. Martin Parish

Recall No.* Structure No.	Facility Carried	Feature Crossed	Structure Type	Year Built	Owner	Status	Within/Adjacent to Known Historic District
008570 03500560400141	LA03361	TECHE BAYOU	Steel Vertical Lift Span	1950	State of Louisiana	Open	Yes: Breaux Bridge Historic District

This tower drive with connected towers vertical lift bridge has significance as a movable bridge and as an important variation within the vertical lift bridge type. This variation is demonstrated in the location of the drive machinery at the center of a fixed span that operates the four sheaves. This configuration is uncommon nationally and represents a variation based on the small size of the navigation channel and necessary span length. The bridge exhibits alterations to the operator's house that result in a minor loss of integrity, but continues to convey the significant design features of this variation within the vertical lift type. This bridge is eligible for listing in the National Register under Criterion C: Design/Engineering.

No evidence was found during research or data collection activities to indicate that this bridge possesses a direct and important association with historical events or trends. This bridge does not possess significance under Criterion A.

008690 03502380300131	LA0096	BAYOU TECHE ST M.	Steel Plate Girder Swing Span	1942	State of Louisiana	Open	N/A

This steel plate girder swing bridge has significance as an example of a movable bridge and as a subtype. Its significance is demonstrated by the presence of distinctive engineering and design features of the steel plate girder swing type, which is characterized by steel plate girder main span, center-bearing turning mechanism, pivot pier, and operator's house. This particular example also features a variable-depth girder. Based on as-built plans that date to before the 1940 reorganization of the LHC into the LDH, it appears that a state standard plan (S-S-48) served as a general guide for the design and construction of this bridge. The bridge exhibits alterations to the operator's house that result in a minor loss of integrity, but continues to convey significant design features of this subtype. The bridge is eligible for listing in the National Register under Criterion C: Design/Engineering.

No evidence was found during research or data collection activities to indicate that this bridge possesses a direct and important association with historical events or trends. This bridge does not possess significance under Criterion A.

008700 03504003000331	LA0350	BAYOU TECHE PARKS	Steel Vertical Lift Span	1950	State of Louisiana	Open	N/A

This tower drive with connected towers vertical lift bridge has significance as a movable bridge and as an important variation within the vertical lift bridge type. This variation is demonstrated in the location of the drive machinery at the center of a fixed span that operates the four sheaves. This configuration is uncommon nationally and represents a variation based on the small size of the navigation channel and necessary span length. Based on as-built plans, it appears that a state standard plan (S-L-6-15) served as a general guide for the design and construction of this bridge. The bridge exhibits alterations to the operator's house that result in a minor loss of integrity, but continues to convey the significant design features of this variation within the vertical lift type. This bridge is eligible for listing in the National Register under Criterion C: Design/Engineering.

No evidence was found during research or data collection activities to indicate that this bridge possesses a direct and important association with historical events or trends. This bridge does not possess significance under Criterion A.

200896 P5030169914401	LOCAL ROAD	CROCODILE BAYOU	Pontoon Bridge	1967	Parish Highway Agency	Open	N/A

This pontoon swing bridge has significance as movable bridge and as a variation within the pontoon swing bridge type. Distinctive engineering features that convey this variation include a main pontoon span with a secondary steel I-beam deck above the floating pontoon that lifts and lowers using a system of cables, six sheaves, pins, and large cylindrical counterweights. The bridge retains good integrity and clearly conveys the significant features of this variant of the pontoon swing bridge type. This bridge is eligible for listing in the National Register under Criterion C: Design/Engineering.

No evidence was found during research or data collection activities to indicate that this bridge possesses a direct and important association with historical events or trends. This bridge does not possess significance under Criterion A.

*Structure number only is shown for federally-owned bridges without a LADOTD recall number; off-system bridges not owned by LADOTD or a federal agency are assigned a number beginning with "XXXX."

Appendix D1 - Eligible, Previously Determined Eligible, and Listed Pre-1971 Bridges

St. Martin Parish

Recall No.* Structure No.	Facility Carried	Feature Crossed	Structure Type	Year Built	Owner	Status	Within/Adjacent to Known Historic District
XXXX05	ONeal Boudreaux Rd	Bayou Teche	Steel movable - swing	1920		Closed	N/A
This bridge is listed in the National Register.							

*Structure number only is shown for federally-owned bridges without a LADOTD recall number; off-system bridges not owned by LADOTD or a federal agency are assigned a number beginning with “XXXX.”

Appendix D1 - Eligible, Previously Determined Eligible, and Listed Pre-1971 Bridges

St. Mary Parish

Recall No.* Structure No.	Facility Carried	Feature Crossed	Structure Type	Year Built	Owner	Status	Within/Adjacent to Known Historic District
008970 03510040609371	LA0182	CHARENTON	Steel High Truss (Simple Through Truss)	1941	State of Louisiana	Open	N/A

This through truss bridge has significance as an important example of a distinctive truss subtype. The bridge's significant design feature is its K-truss configuration, characterized by the arrangement of vertical and diagonal members to form a "K" in each truss panel. The K-truss is a rare variation both nationally and in Louisiana. This bridge retains good integrity and clearly conveys the significant design features of the through K- truss. This bridge is eligible for listing in the National Register under Criterion C: Design/Engineering.

No evidence was found during research or data collection activities to indicate that this bridge possesses a direct and important association with historical events or trends. This bridge does not possess significance under Criterion A.

009000 03510050100001	LA0182	ATCHAF.R/BERWICK BAY	Steel High Truss (Simple Through Truss)	1932	State of Louisiana	Open	N/A

This through truss bridge has significance as an important example of a distinctive truss subtype. The bridge's significant design feature is its K-truss configuration characterized by the arrangement of vertical and diagonal members to form a "K" in each truss panel. This bridge also appears to conform to a 1931 standard plan (SHT-29-15). The K-truss is a rare variation both nationally and in Louisiana. Significance is also demonstrated through an innovative or complex technological solution related to site conditions, consisting of the use of caisson construction of the piers to meet the challenges of crossing the Atchafalaya River at Berwick Bay. This bridge retains good integrity and clearly conveys its significant design features. This bridge is eligible for listing in the National Register under Criterion C: Design/Engineering.

No evidence was found during research or data collection activities to indicate that this bridge possesses a direct and important association with historical events or trends. This bridge does not possess significance under Criterion A.

009130 03512410209141	LA0324	BAYOU TECHE	Steel Low Truss Swing Span	1945	State of Louisiana	Open	N/A

This Warren pony truss swing bridge has significance as an example of a movable bridge and as a subtype. Its significance is demonstrated by the presence of distinctive engineering and design features of a pony truss swing bridge, which is characterized by the Warren truss configuration, center-bearing turning mechanism, pivot pier, and operator's house. The bridge exhibits alterations to the operator's house that result in a minor loss of integrity, but continues to convey significant design features of this subtype. The bridge is eligible for listing in the National Register under Criterion C: Design/Engineering.

No evidence was found during research or data collection activities to indicate that this bridge possesses a direct and important association with historical events or trends. This bridge does not possess significance under Criterion A.

009180 03514083000201	LA0323	BAYOU TECHE OAKLAWN	Steel Low Truss Swing Span	1941	State of Louisiana	Open	N/A

This bridge has been previously determined eligible for listing in the National Register.

009280 03518510900241	LA3069	BAYOU TECHE FRANKLIN	Steel Plate Girder Swing Span	1963	State of Louisiana	Open	N/A

This steel plate girder swing bridge has significance as an example of a movable bridge and as a subtype. Its significance is demonstrated by the presence of distinctive engineering and design features of the steel plate girder swing type, which is characterized by steel plate girder main span, center-bearing turning mechanism, pivot pier, and operator's house. The bridge exhibits alterations to the operator's house that result in a minor loss of integrity, but continues to convey significant design features of this subtype. The bridge is eligible for listing in the National Register under Criterion C: Design/Engineering.

No evidence was found during research or data collection activities to indicate that this bridge possesses a direct and important association with historical events or trends. This bridge does not possess significance under Criterion A.

*Structure number only is shown for federally-owned bridges without a LADOTD recall number; off-system bridges not owned by LADOTD or a federal agency are assigned a number beginning with "XXXX."

Appendix D1 - Eligible, Previously Determined Eligible, and Listed Pre-1971 Bridges

St. Mary Parish

Recall No.* Structure No.	Facility Carried	Feature Crossed	Structure Type	Year Built	Owner	Status	Within/Adjacent to Known Historic District
200872 P5129425912111	LOCAL ROAD	TECHE BAYOU	Steel Plate Girder Swing Span	1969	Parish Highway Agency	Open	N/A

This steel plate girder swing bridge has significance as an example of a movable bridge and as a subtype. Its significance is demonstrated by the presence of distinctive engineering and design features of the steel plate girder swing type, which is characterized by steel plate girder main span, center-bearing turning mechanism, pivot pier, and operator's house. The bridge retains good integrity and clearly conveys the significant design features of this subtype. The bridge is eligible for listing in the National Register under Criterion C: Design/Engineering.

No evidence was found during research or data collection activities to indicate that this bridge possesses a direct and important association with historical events or trends. This bridge does not possess significance under Criterion A.

200874 P5129496913161	LOCAL ROAD	TECHE BAYOU	Steel Plate Girder Swing Span	1959	Parish Highway Agency	Open	N/A

This steel plate girder swing bridge has significance as an example of a movable bridge and as a subtype. Its significance is demonstrated by the presence of distinctive engineering and design features of the steel plate girder swing type, which is characterized by steel plate girder main span, center-bearing turning mechanism, pivot pier, and operator's house. The bridge retains good integrity and clearly conveys the significant design features of this subtype. The bridge is eligible for listing in the National Register under Criterion C: Design/Engineering.

No evidence was found during research or data collection activities to indicate that this bridge possesses a direct and important association with historical events or trends. This bridge does not possess significance under Criterion A.

*Structure number only is shown for federally-owned bridges without a LADOTD recall number; off-system bridges not owned by LADOTD or a federal agency are assigned a number beginning with "XXXX."

Appendix D1 - Eligible, Previously Determined Eligible, and Listed Pre-1971 Bridges

St. Tammany Parish

Recall No.* Structure No.	Facility Carried	Feature Crossed	Structure Type	Year Built	Owner	Status	Within/Adjacent to Known Historic District
058710 62520060705291	US0090	WEST PEARL RIVER	Steel Vertical Lift Span	1933	State of Louisiana	Open	N/A
This bridge has been previously determined eligible for listing in the National Register.							
058720 62520060706701	US0090	WEST MIDDLE RIVER	Steel Low Truss (Pony Truss)	1933	State of Louisiana	Open	N/A
This bridge has been previously determined eligible for listing in the National Register.							
058730 62520060707111	US0090	MIDDLE MIDDLE PEARL RIVER	Steel Low Truss (Pony Truss)	1933	State of Louisiana	Open	N/A
This bridge has been previously determined eligible for listing in the National Register.							
058740 62520060707701	US0090	E MIDDLE PEARL RIVER	Steel Low Truss (Pony Truss)	1933	State of Louisiana	Open	N/A
This bridge has been previously determined eligible for listing in the National Register.							
058750 62520060800001	US0090	EAST PEARL RIVER	Steel High Truss Swing Span	1933	State of Louisiana	Open	N/A
This Parker through truss swing bridge has significance for its association with important trends or events that have made a significant contribution to the broad patterns of Louisiana history. Its significance is demonstrated in the area of Transportation as a major river crossing that eliminated a former ferry crossing and as an integral part of the Rigolets to Pearlington shortcut between Louisiana and the Mississippi Gulf Coast. This bridge is the first vehicular crossing carrying US 90 (Old Spanish Trail) over the East Pearl River and provided the final link in a 22-mile shortcut between New Orleans and the Mississippi Gulf Coast. The construction of the bridge was part of a larger Louisiana Highway Department effort in the 1930s to upgrade the route and eliminate all ferry crossings along the route. This bridge also possesses significance as an example of a movable bridge and as a subtype. Its significance is demonstrated by the presence of distinctive engineering and design features of a through truss swing bridge, which is characterized by the Parker truss configuration, center-bearing turning mechanism, pivot pier, and operator's house centered above the roadway, over the pivot pier. In addition to the Parker truss swing span this bridge has two fixed Parker truss spans. This bridge appears to conform to state standard plan (S-S-54). The bridge retains good integrity and clearly conveys the design features that demonstrate its significance as a major river crossing and as a distinctive movable bridge subtype. The bridge is eligible for the National Register under Criterion A: Transportation and Criterion C: Design/Engineering.							
058930 62520131210841	US0190	BAYOU LACOMBE	Steel Plate Girder Swing Span	1938	State of Louisiana	Open	N/A
This steel plate girder swing bridge has significance as an example of a movable bridge and as a subtype. Its significance is demonstrated by the presence of distinctive engineering and design features of the steel plate girder swing type, which is characterized by steel plate girder main span, center-bearing turning mechanism, pivot pier, and operator's house. The bridge retains good integrity and clearly conveys the significant design features of this subtype. This bridge is eligible for listing in the National Register under Criterion C: Design/Engineering. No evidence was found during research or data collection activities to indicate that this bridge possesses a direct and important association with historical events or trends. This bridge does not possess significance under Criterion A.							

*Structure number only is shown for federally-owned bridges without a LADOTD recall number; off-system bridges not owned by LADOTD or a federal agency are assigned a number beginning with "XXXX."

Appendix D1 - Eligible, Previously Determined Eligible, and Listed Pre-1971 Bridges

St. Tammany Parish

Recall No.* Structure No.	Facility Carried	Feature Crossed	Structure Type	Year Built	Owner	Status	Within/Adjacent to Known Historic District
059090 62520180400531	US0011	NO&NE RAILROAD	Concrete Deck & Bents w/ Steel I-Beam	1937	State of Louisiana	Open	N/A

This steel I-beam bridge has significance for its association with important trends or events that have made a significant contribution to the broad patterns of Louisiana history. The significance of this grade separation structure is directly related to its funding through the U.S. Works Program Grade Crossing program during the Depression-era to provide safe railroad-highway crossings. In the 1930s, increased attention was given to creating grade separations between railway lines and roads and specific legislation was passed to provide funds for highway-rail grade separations through the NIRA (1933), Hayden Cartwright Act (1934), and Emergency Relief Appropriation Act (1935). The U.S. Works Grade Crossing Program resulted from the Emergency Relief Appropriation Act funding. This bridge's association with a federal Depression-era program is documented in the Louisiana Highway Commission Biennial reports. The bridge exhibits alterations to the railing with the addition of guardrail that results in a minor loss of integrity, but continues to convey its significance as the work of the Emergency Relief Appropriation Act. This bridge is eligible for the National Register under Criterion A: Politics/Government and Transportation.

No evidence was found during research or data collection activities to indicate that this bridge is an important example of bridge design, engineering, or construction. This bridge does not possess significance under Criterion C.

059730 62522800303311	LA0036	ICG RAILROAD	Concrete Deck & Bents w/ Steel I-Beam	1937	State of Louisiana	Open	N/A

This steel I-beam bridge has significance for its association with important trends or events that have made a significant contribution to the broad patterns of Louisiana history. The significance of this grade separation structure is directly related to its funding through the U.S. Works Program Grade Crossing program during the Depression-era to provide safe railroad-highway crossings. In the 1930s, increased attention was given to creating grade separations between railway lines and roads and specific legislation was passed to provide funds for highway-rail grade separations through the NIRA (1933), Hayden Cartwright Act (1934), and Emergency Relief Appropriation Act (1935). The U.S. Works Grade Crossing Program resulted from the Emergency Relief Appropriation Act funding. This bridge's association with a federal Depression-era program is documented in the Louisiana Highway Commission Biennial reports. The bridge exhibits alterations to the railing with the addition of guardrail and the addition of fabricated plate to protect the underside of the bridge that results in a minor loss of integrity, but continues to convey its significance as the work of the Emergency Relief Appropriation Act. This bridge is eligible for the National Register under Criterion A: Politics/Government and Transportation.

No evidence was found during research or data collection activities to indicate that this bridge is an important example of bridge design, engineering, or construction. This bridge does not possess significance under Criterion C.

203830 P5230123900732	LOCAL ROAD	LAKE PONTCHARTRAIN	Steel Truss Bascule Span	1956	Other Local Agency	Open	N/A

This bridge has been previously determined eligible for listing in the National Register.

203832 P5230123900731	LOCAL ROAD	LAKE PONTCHARTRAIN	Steel Truss Bascule Span	1956	Other Local Agency	Open	N/A

This bridge has been previously determined eligible for listing in the National Register.

*Structure number only is shown for federally-owned bridges without a LADOTD recall number; off-system bridges not owned by LADOTD or a federal agency are assigned a number beginning with "XXXX."

Appendix D1 - Eligible, Previously Determined Eligible, and Listed Pre-1971 Bridges

St. Tammany Parish

Recall No.* Structure No.	Facility Carried	Feature Crossed	Structure Type	Year Built	Owner	Status	Within/Adjacent to Known Historic District
620266 P5230253900571	LOCAL ROAD	DRAIN	Metal Arch or Pipe Culvert	1936	Parish Highway Agency	Open	N/A

This culvert has significance as an important example of a multi-plate arch, which is a distinctive culvert subtype. It also possesses high artistic value associated with the Rustic style. Significance is demonstrated by its notable ornamental features, including decorative stone masonry with prominent arch rings and capstones and flared wingwalls. All exterior walls are covered with a veneer of random-coursed, ashlar stone with highly rusticated surfaces in the Rustic style. The bridge has a low parapet with rusticated stonework and prominent capstones. This culvert retains good integrity and clearly conveys its design significance as a multi-plate arch and through its overall design aesthetic. This culvert is eligible for listing in the National Register under Criterion C: Design/Engineering.

No evidence was found during research or data collection activities to indicate that this culvert possesses a direct and important association with historical events or trends. This culvert does not possess significance under Criterion A.

*Structure number only is shown for federally-owned bridges without a LADOTD recall number; off-system bridges not owned by LADOTD or a federal agency are assigned a number beginning with “XXXX.”

Appendix D1 - Eligible, Previously Determined Eligible, and Listed Pre-1971 Bridges

Tangipahoa Parish

Recall No.* Structure No.	Facility Carried	Feature Crossed	Structure Type	Year Built	Owner	Status	Within/Adjacent to Known Historic District
062080 62534529000003	US0051	PASS MANCHAC	Steel I-Beam - Suspended	1957	State of Louisiana	Open	N/A

This steel I-beam bridge has exceptional significance for its early use of prestressed concrete cylinder piles. According to a Louisiana Civil Engineer article from August 2002 regarding prestressed concrete research at Tulane University, the high-level bridge carrying US 51 over Pass Menchac was a notable structure to utilize this type of pile in the 1950s. Constructed in 1957, the bridge is one of the first examples of a Louisiana bridge that utilized prestressed concrete structural elements, which began to be used nationally in the 1950s. In addition, the bridge has a notable overall length of 3,012 feet. The steel I-beam bridge with prestressed concrete cylinders retains good integrity, and despite being a common type conveys exceptional significance and is eligible for listing in the National Register under Criterion C: Design/Engineering.

No evidence was found during research or data collection activities to indicate that this bridge possesses a direct and important association with historical events or trends. This bridge does not possess significance under Criterion A.

*Structure number only is shown for federally-owned bridges without a LADOTD recall number; off-system bridges not owned by LADOTD or a federal agency are assigned a number beginning with “XXXX.”

Appendix D1 - Eligible, Previously Determined Eligible, and Listed Pre-1971 Bridges

Terrebonne Parish

Recall No.* Structure No.	Facility Carried	Feature Crossed	Structure Type	Year Built	Owner	Status	Within/Adjacent to Known Historic District
003240 02550659104061	LA0024	LITTLE CAILLOU	Steel Vertical Lift Span	1941	State of Louisiana	Open	N/A

This tower drive with connected towers vertical lift bridge has significance as a movable bridge and as an important variation within the vertical lift bridge type. This variation is demonstrated in the location of the drive machinery at the center of a fixed span that operates the four sheaves. This configuration is uncommon nationally and represents a variation based on the small size of the navigation channel and necessary span length. Based on as-built plans that date to before the 1940 reorganization of the LHC into the LDH, it appears that a state standard plan (S-L-6) served as a general guide for the design and construction of this bridge. The bridge exhibits alterations to the operator's house that result in a minor loss of integrity, but continues to convey the significant design features of this variation within the vertical lift type. This bridge is eligible for listing in the National Register under Criterion C: Design/Engineering.

No evidence was found during research or data collection activities to indicate that this bridge possesses a direct and important association with historical events or trends. This bridge does not possess significance under Criterion A.

003390 02552450207341	LA0315	FALGOUT CANAL	Steel Plate Girder Swing Span	1964	State of Louisiana	Open	N/A

This steel plate girder swing bridge has significance as an example of a movable bridge and as a subtype. Its significance is demonstrated by the presence of distinctive engineering and design features of the steel plate girder swing type, which is characterized by steel plate girder main span, center-bearing turning mechanism, pivot pier, and operator's house. This particular example also features a bobtail plate girder span. The bridge exhibits alterations to the operator's house that result in a minor loss of integrity, but continues to convey significant design features of this subtype. The bridge is eligible for listing in the National Register under Criterion C: Design/Engineering.

No evidence was found during research or data collection activities to indicate that this bridge possesses a direct and important association with historical events or trends. This bridge does not possess significance under Criterion A.

003480 02552473000011	LA0058	PETIT CAILLOU	Steel Vertical Lift Span	1963	State of Louisiana	Open	N/A

This tower drive with connected towers vertical lift bridge has significance as a movable bridge and as an important variation within the vertical lift bridge type. This variation is demonstrated in the location of the drive machinery at the center of a fixed span that operates the four sheaves. This configuration is uncommon nationally and represents a variation based on the small size of the navigation channel and necessary span length. It appears that state standard plan (S-L-6) served as a general guide for the design and construction of this bridge. The bridge exhibits alterations to the original railing and operator's house that result in a minor loss of integrity, but continues to convey the significant design features of this variation within the vertical lift type. This bridge is eligible for listing in the National Register under Criterion C: Design/Engineering.

No evidence was found during research or data collection activities to indicate that this bridge possesses a direct and important association with historical events or trends. This bridge does not possess significance under Criterion A.

*Structure number only is shown for federally-owned bridges without a LADOTD recall number; off-system bridges not owned by LADOTD or a federal agency are assigned a number beginning with "XXXX."

Appendix D1 - Eligible, Previously Determined Eligible, and Listed Pre-1971 Bridges

Terrebonne Parish

Recall No.* Structure No.	Facility Carried	Feature Crossed	Structure Type	Year Built	Owner	Status	Within/Adjacent to Known Historic District
003500 02552473001581	LA0058	BAYOU TERREBONNE	Steel Vertical Lift Span	1963	State of Louisiana	Open	N/A

This tower drive with connected towers vertical lift bridge has significance as a movable bridge and as an important variation within the vertical lift bridge type. This variation is demonstrated in the location of the drive machinery at the center of a fixed span that operates the four sheaves. This configuration is uncommon nationally and represents a variation based on the small size of the navigation channel and necessary span length. This bridge appears to conform to a state standard plan (SL-11-15). The bridge retains good integrity and clearly conveys the significant design features of this variation within the bridge type. The bridge is eligible for listing in the National Register under Criterion C: Design/Engineering.

No evidence was found during research or data collection activities to indicate that this bridge possesses a direct and important association with historical events or trends. This bridge does not possess significance under Criterion A.

003620 02558550800481	LA0661	BAYOU LACARPE	Steel Vertical Lift Span	1964	State of Louisiana	Open	N/A

This tower drive with connected towers vertical lift bridge has significance as a movable bridge and as an important variation within the vertical lift bridge type. This variation is demonstrated in the location of the drive machinery at the center of a fixed span that operates the four sheaves. This configuration is uncommon nationally and represents a variation based on the small size of the navigation channel and necessary span length. The bridge retains good integrity and clearly conveys the significant design features of this variation within the bridge type. The bridge is eligible for listing in the National Register under Criterion C: Design/Engineering.

No evidence was found during research or data collection activities to indicate that this bridge possesses a direct and important association with historical events or trends. This bridge does not possess significance under Criterion A.

200850 02552459001261	LA0315	PROVOST BAYOU	Steel Plate Girder Swing Span	1953	State of Louisiana	Open	N/A

This steel plate girder swing bridge has significance as an example of a movable bridge and as an important variation within the subtype. Its significance is demonstrated by the presence of distinctive engineering and design features of the steel plate girder swing subtype, which is characterized by steel plate girder main span, center-bearing turning mechanism, pivot pier, and operator's house. Significance is further conveyed by the manually operated turning mechanism and associated components, which are intact. This particular example also features a variable-depth girder. Guardrail has been added to the original railing and restricts the opening. Based on as-built plans, it appears that a state standard plan (S-348-15-Rev) served as a general guide for the design and construction of this bridge. The bridge retains its original manual power source and associated components, including original gears and deck access point. Despite the addition of the guardrail, the bridge continues to convey the significant design features of the subtype and this important variation. The bridge is eligible for listing in the National Register under Criterion C: Design/Engineering.

No evidence was found during research or data collection activities to indicate that this bridge possesses a direct and important association with historical events or trends. This bridge does not possess significance under Criterion A.

*Structure number only is shown for federally-owned bridges without a LADOTD recall number; off-system bridges not owned by LADOTD or a federal agency are assigned a number beginning with "XXXX."

Appendix D1 - Eligible, Previously Determined Eligible, and Listed Pre-1971 Bridges

Terrebonne Parish

Recall No.* Structure No.	Facility Carried	Feature Crossed	Structure Type	Year Built	Owner	Status	Within/Adjacent to Known Historic District
200852 P5529297903441	LOCAL ROAD	PETIT CAILLOU BAYOU	Steel Low Truss Swing Span	1968	Parish Highway Agency	Open	N/A

This cable-stayed swing bridge has significance as an important example of a movable bridge and as a subtype. Its significance is demonstrated by the presence of distinctive engineering and design features of a cable-stayed swing bridge, which is characterized by a truss swing span, center-bearing turning mechanism, pivot pier, and tower structure above the pivot pier with cables that support the bridge in open position. The bridge retains good integrity and clearly conveys the significant design features of this subtype. The bridge is eligible for listing in the National Register under Criterion C: Design/Engineering.

No evidence was found during research or data collection activities to indicate that this bridge possesses a direct and important association with historical events or trends. This bridge does not possess significance under Criterion A.

200858 P5529412905941	LOCAL ROAD	BLACK BAYOU	Steel I-Beam Swing Span	1945	Parish Highway Agency	Open	N/A

This cable-stayed swing bridge has significance as an important example of a movable bridge and as a subtype. Its significance is demonstrated by the presence of distinctive engineering and design features of a cable-stayed swing bridge, which is characterized by a steel I-beam swing span, center-bearing turning mechanism, pivot pier, and tower structure above the pivot pier with cables that support the bridge in open position. The bridge exhibits alterations, including the addition of a suspended metal walkway on one side that results in a minor loss of integrity, but continues to convey significant design features of this subtype. The bridge is eligible for listing in the National Register under Criterion C: Design/Engineering.

No evidence was found during research or data collection activities to indicate that this bridge possesses a direct and important association with historical events or trends. This bridge does not possess significance under Criterion A.

200859 P5529346904851	LOCAL ROAD	LITTLE BLACK BAYOU	Steel I-Beam Swing Span	1958	Parish Highway Agency	Open	N/A

This cable-stayed swing bridge has significance as an important example of a movable bridge and as a subtype. Its significance is demonstrated by the presence of distinctive engineering and design features of a cable-stayed swing bridge, which is characterized by a steel I-beam swing span, center-bearing turning mechanism, pivot pier, and tower structure above the pivot pier with cables that support the bridge in open position. The bridge retains good integrity and clearly conveys the significant design features of this subtype. The bridge is eligible for listing in the National Register under Criterion C: Design/Engineering.

No evidence was found during research or data collection activities to indicate that this bridge possesses a direct and important association with historical events or trends. This bridge does not possess significance under Criterion A.

200865 P5529246904711	LOCAL ROAD	DU LARGE BAYOU	Steel Low Truss Swing Span	1960	Parish Highway Agency	Open	N/A

This cable-stayed swing bridge has significance as an important example of a movable bridge and as a subtype. Its significance is demonstrated by the presence of distinctive engineering and design features of a cable-stayed swing bridge, which is characterized by a truss swing span, center-bearing turning mechanism, pivot pier, and tower structure above the pivot pier with cables that support the bridge in open position. A strengthening member has been welded to the top chord of the trusses that results in a minor loss of integrity, but the bridge continues to convey significant design features of the cable-stayed swing bridge subtype. This bridge is eligible for listing in the National Register under Criterion C: Design/Engineering.

No evidence was found during research or data collection activities to indicate that this bridge possesses a direct and important association with historical events or trends. This bridge does not possess significance under Criterion A.

*Structure number only is shown for federally-owned bridges without a LADOTD recall number; off-system bridges not owned by LADOTD or a federal agency are assigned a number beginning with “XXXX.”

Appendix D1 - Eligible, Previously Determined Eligible, and Listed Pre-1971 Bridges

Terrebonne Parish

Recall No.* Structure No.	Facility Carried	Feature Crossed	Structure Type	Year Built	Owner	Status	Within/Adjacent to Known Historic District
200868 P5529283904221	LOCAL ROAD	GRAND CAILLOU BAYOU	Steel Low Truss Swing Span	1960	Parish Highway Agency	Open	N/A

This cable-stayed swing bridge has significance as an important example of a movable bridge and as a subtype. Its significance is demonstrated by the presence of distinctive engineering and design features of a cable-stayed swing bridge, which is characterized by a truss swing span, center-bearing turning mechanism, pivot pier, and tower structure above the pivot pier with cables that support the bridge in open position. A strengthening member has been welded to the top chord of the trusses that results in a minor loss of integrity, but the bridge continued to convey significant design features of the cable-stayed swing bridge subtype. This bridge is eligible for listing in the National Register under Criterion C: Design/Engineering.

No evidence was found during research or data collection activities to indicate that this bridge possesses a direct and important association with historical events or trends. This bridge does not possess significance under Criterion A.

*Structure number only is shown for federally-owned bridges without a LADOTD recall number; off-system bridges not owned by LADOTD or a federal agency are assigned a number beginning with “XXXX.”

Appendix D1 - Eligible, Previously Determined Eligible, and Listed Pre-1971 Bridges

Vermilion Parish

Recall No.* Structure No.	Facility Carried	Feature Crossed	Structure Type	Year Built	Owner	Status	Within/Adjacent to Known Historic District
009430 03570550600131	LA0014	VERMILION R/ABBEVILLE	Steel Vertical Lift Span	1938	State of Louisiana	Open	Yes: Downtown Abbeville Historic District

This tower drive with connected towers vertical lift bridge has significance as a movable bridge and as an important variation within the vertical lift bridge type. This variation is demonstrated in the location of the drive machinery at the center of a fixed span that operates the four sheaves. This configuration is uncommon nationally and represents a variation based on the small size of the navigation channel and necessary span length. The bridge exhibits alterations to the operator's house that result in a minor loss of integrity, but continues to convey the significant design features of this variation within the vertical lift type. This bridge is eligible for listing in the National Register under Criterion C: Design/Engineering.

No evidence was found during research or data collection activities to indicate that this bridge possesses a direct and important association with historical events or trends. This bridge does not possess significance under Criterion A.

009460 03570553001081	LA0014BY	VERMILION R/ABBEVILLE	Steel Vertical Lift Span	1964	State of Louisiana	Open	N/A

This tower drive with connected towers vertical lift bridge has significance as a movable bridge and as an important variation within the vertical lift bridge type. This variation is demonstrated in the location of the drive machinery at the center of a fixed span that operates the four sheaves. This configuration is uncommon nationally and represents a variation based on the small size of the navigation channel and necessary span length. The bridge exhibits alterations to the operator's house that result in a minor loss of integrity, but continues to convey the significant design features of this variation within the vertical lift type. This bridge is eligible for listing in the National Register under Criterion C: Design/Engineering.

No evidence was found during research or data collection activities to indicate that this bridge possesses a direct and important association with historical events or trends. This bridge does not possess significance under Criterion A.

009680 03571940707511	LA0082	VERMILION R PERRY	Steel Vertical Lift Span	1955	State of Louisiana	Open	N/A

This tower drive with connected towers vertical lift bridge has significance as a movable bridge and as an important variation within the vertical lift bridge type. This variation is demonstrated in the location of the drive machinery at the center of a fixed span that operates the four sheaves. This configuration is uncommon nationally and represents a variation based on the small size of the navigation channel and necessary span length. The bridge exhibits alterations to the operator's house that result in a minor loss of integrity, but continues to convey the significant design features of this variation within the vertical lift type. This bridge is eligible for listing in the National Register under Criterion C: Design/Engineering.

No evidence was found during research or data collection activities to indicate that this bridge possesses a direct and important association with historical events or trends. This bridge does not possess significance under Criterion A.

009690 03572070106671	LA0082	OLD ICC L PRAIRE	Steel Plate Girder Swing Span	1965	State of Louisiana	Open	N/A

This steel plate girder swing bridge has significance as an example of a movable bridge and as a subtype. Its significance is demonstrated by the presence of distinctive engineering and design features of the steel plate girder swing type, which is characterized by steel plate girder main span, center-bearing turning mechanism, pivot pier, and operator's house. This particular example also features a bobtail plate girder span. The bridge exhibits alterations to the operator's house that result in a minor loss of integrity, but continues to convey significant design features of this subtype. The bridge is eligible for listing in the National Register under Criterion C: Design/Engineering.

No evidence was found during research or data collection activities to indicate that this bridge possesses a direct and important association with historical events or trends. This bridge does not possess significance under Criterion A.

*Structure number only is shown for federally-owned bridges without a LADOTD recall number; off-system bridges not owned by LADOTD or a federal agency are assigned a number beginning with "XXXX."

Appendix D1 - Eligible, Previously Determined Eligible, and Listed Pre-1971 Bridges

Vermilion Parish

Recall No.* Structure No.	Facility Carried	Feature Crossed	Structure Type	Year Built	Owner	Status	Within/Adjacent to Known Historic District
010130 03573970304251	LA0330	BAYOU TIGRE	Steel High Truss Swing Span	1960	State of Louisiana	Open	N/A

This Warren through truss swing bridge has significance as an important example of a movable bridge and as a subtype. Its significance is demonstrated by the presence of distinctive engineering and design features of a through truss swing bridge, which is characterized by the Warren truss configuration, center-bearing turning mechanism, pivot pier, and operator's house centered above the roadway, over the pivot pier. The bridge exhibits alterations to the original railing that result in a minor loss of integrity, but continues to convey significant design features within the swing bridge type. This bridge is eligible for listing in the National Register under Criterion C: Design/Engineering.

No evidence was found during research or data collection activities to indicate that this bridge possesses a direct and important association with historical events or trends. This bridge does not possess significance under Criterion A.

*Structure number only is shown for federally-owned bridges without a LADOTD recall number; off-system bridges not owned by LADOTD or a federal agency are assigned a number beginning with "XXXX."

Appendix D1 - Eligible, Previously Determined Eligible, and Listed Pre-1971 Bridges

Vernon Parish

Recall No.* Structure No.	Facility Carried	Feature Crossed	Structure Type	Year Built	Owner	Status	Within/Adjacent to Known Historic District
042700 08580290100001	LA0008	SABINE RIVER @ BURR FERRY	Steel High Truss (Simple Through Truss)	1937	State of Louisiana	Open	N/A
This bridge is listed in the National Register.							

*Structure number only is shown for federally-owned bridges without a LADOTD recall number; off-system bridges not owned by LADOTD or a federal agency are assigned a number beginning with “XXXX.”

Appendix D1 - Eligible, Previously Determined Eligible, and Listed Pre-1971 Bridges

Webster Parish

Recall No.* Structure No.	Facility Carried	Feature Crossed	Structure Type	Year Built	Owner	Status	Within/Adjacent to Known Historic District
018970 04600270309511	US0371	ICG RR @ SIBLEY	Concrete Deck Girder	1934	State of Louisiana	Open	N/A

This concrete deck girder bridge has significance for its association with important trends or events that have made a significant contribution to the broad patterns of Louisiana history. The significance of this grade-separation structure is directly related to its funding through the National Industrial Recovery Act (NIRA) program during the Depression-era to provide safe railroad-highway crossings. In the 1930s, increased attention was given to creating grade separations between railway lines and roads and specific legislation was passed to provide funds for highway-rail grade separations through the NIRA (1933), Hayden Cartwright Act (1934), and Emergency Relief Appropriation Act (1935). This bridge's association with a federal Depression-era program is documented in the Louisiana Highway Commission Biennial reports. The bridge exhibits alterations to the railing that results in a minor loss of integrity, but continues to convey its significance as the work of the NIRA. This bridge is eligible for the National Register under Criterion A: Politics/Government and Transportation.

No evidence was found during research or data collection activities to indicate that this bridge is an important example of bridge design, engineering, or construction. This bridge does not possess significance under Criterion C.

019040 04600270313242	US0371	KCS RR MINDEN	Concrete Deck & Bents w/ Steel I-Beam	1935	State of Louisiana	Open	N/A

This steel I-beam bridge has significance for its association with important trends or events that have made a significant contribution to the broad patterns of Louisiana history. The significance of this grade separation structure is directly related to its funding through the U.S. Works Program Grade Crossing program during the Depression-era to provide safe railroad-highway crossings. In the 1930s, increased attention was given to creating grade separations between railway lines and roads and specific legislation was passed to provide funds for highway-rail grade separations through the NIRA (1933), Hayden Cartwright Act (1934), and Emergency Relief Appropriation Act (1935). The U.S. Works Grade Crossing Program resulted from the Emergency Relief Appropriation Act funding. This bridge's association with a federal Depression-era program is documented in the Louisiana Highway Commission Biennial reports. The bridge exhibits alterations to the railing that results in a minor loss of integrity, but continues to convey its significance as the work of the Emergency Relief Appropriation Act. This bridge is eligible for the National Register under Criterion A: Politics/Government and Transportation.

No evidence was found during research or data collection activities to indicate that this bridge is an important example of bridge design, engineering, or construction. This bridge does not possess significance under Criterion C.

*Structure number only is shown for federally-owned bridges without a LADOTD recall number; off-system bridges not owned by LADOTD or a federal agency are assigned a number beginning with "XXXX."

Appendix D1 - Eligible, Previously Determined Eligible, and Listed Pre-1971 Bridges

West Baton Rouge Parish

Recall No.* Structure No.	Facility Carried	Feature Crossed	Structure Type	Year Built	Owner	Status	Within/Adjacent to Known Historic District
055130 61610080102931	US0190	LA 415/M P RR @ LOBDELL	Concrete Deck & Bents w/ Steel I-Beam	1939	State of Louisiana	Open	N/A

This steel I-beam bridge has significance for its association with important trends or events that have made a significant contribution to the broad patterns of Louisiana history. The significance of this grade-separation structure is directly related to its funding through the U.S. Works Program Grade Crossing Program during the Depression-era to provide safe railroad-highway crossings. In the 1930s, increased attention was given to creating grade separations between railway lines and roads and specific legislation was passed to provide funds for highway-rail grade separations through the NIRA (1933), Hayden Cartwright Act (1934), and Emergency Relief Appropriation Act (1935). The U.S. Works Grade Crossing Program resulted from the Emergency Relief Appropriation Act funding. This bridge's association with a federal Depression-era program is documented in the Louisiana Highway Commission biennial reports.

This bridge also possesses significance in its outstanding overall architectural treatment. Its significance is derived from a combination of decorative features that together create an aesthetic distinguished within the bridge type. The bridge features decorative concrete railing, arched pier cap design, tapered brackets under the sidewalks, and geometric end posts, which as a whole conveys high artistic value. The bridge is altered with the addition of a concrete median barrier that results in a minor loss of integrity, but continues to convey design features that demonstrate its significance as a work funded through the Emergency Relief Appropriation Act and as a structure with high artistic value. This bridge is eligible for the National Register under Criterion A: Politics/Government and Transportation and Criterion C: Design/Engineering.

055240 61610500708321	LA0001	PORT ALLEN CANAL	Steel Plate Girder - Continuous	1960	State of Louisiana	Open	N/A

This bridge with a continuous steel plate girder main span and an identical parallel span (Recall 055250) displays innovative or complex technological solutions related to site conditions, which required a longer span. The steel plate girder consists of built-up welded plates with a deep web that lies between the top and bottom flanges, which are fabricated by plate steel placed horizontally over the webs of the girder. A continuous plate girder span is uninterrupted over one or more intermediate supports, resulting in less materials and deflection and requiring additional engineering to reduce the stresses within the span. The bridge also has exceptional main span length with three continuous plate girders, consisting of two 150-foot girders and one 200-foot girder together forming a 500-foot-long span. The continuous steel plate girder bridge retains good integrity, and despite being a common type conveys exceptional significance and is eligible for listing in the National Register under Criterion C: Design/Engineering.

No evidence was found during research or data collection activities to indicate that this bridge possesses a direct and important association with historical events or trends. This bridge does not possess significance under Criterion A.

055250 61610500708322	LA0001	PORT ALLEN CANAL	Steel Plate Girder - Continuous	1960	State of Louisiana	Open	N/A

This bridge with a continuous steel plate girder main span, and an identical parallel span (Recall 055240), displays innovative or complex technological solutions related to site conditions, which required a longer span. The steel plate girder consists of built-up welded plates with a deep web that lies between the top and bottom flanges, which are fabricated by plate steel placed horizontally over the webs of the girder. A continuous plate girder span is uninterrupted over one or more intermediate supports, resulting in less materials and deflection and requiring additional engineering to reduce the stresses within the span. The bridge also has exceptional main span length with three continuous plate girders, consisting of two 150-foot girders and one 200-foot girder together forming a 500-foot-long span. The continuous steel plate girder bridges retain good integrity, and despite being a common type convey exceptional significance and are eligible for listing in the National Register under Criterion C: Design/Engineering.

No evidence was found during research or data collection activities to indicate that this bridge possesses a direct and important association with historical events or trends. This bridge does not possess significance under Criterion A.

*Structure number only is shown for federally-owned bridges without a LADOTD recall number; off-system bridges not owned by LADOTD or a federal agency are assigned a number beginning with "XXXX."

Appendix D1 - Eligible, Previously Determined Eligible, and Listed Pre-1971 Bridges

West Feliciana Parish

Recall No.* Structure No.	Facility Carried	Feature Crossed	Structure Type	Year Built	Owner	Status	Within/Adjacent to Known Historic District
055730 61632510101511	LA0066	BIG BAYOU SARA	Steel Low Truss (Pony Truss)	1949	State of Louisiana	Open	N/A
This bridge has been previously determined eligible for listing in the National Register.							

*Structure number only is shown for federally-owned bridges without a LADOTD recall number; off-system bridges not owned by LADOTD or a federal agency are assigned a number beginning with “XXXX.”

THIS PAGE INTENTIONALLY LEFT BLANK

Appendix D.2. Inventory Forms for Eligible Pre-1971 Bridges

THIS PAGE INTENTIONALLY LEFT BLANK

Appendix D.2. Inventory Forms for Eligible Pre-1971 Bridges

Index (by Parish and Recall Number)

Page

Assumption Parish

051390 141
051500 155

Avoyelles Parish

800106 41

Bossier Parish

012060 87
012160 43
012200 19
012548 93
012750 95

Caddo Parish

013480 45
014400 21
014410 23
014420 25
014900 69

Calcasieu Parish

031450 143
031736 145
033353 187
500271 59

Cameron Parish

033700 125
033730 127
033760 75

Concordia Parish

F15321 185
F15771 71

East Baton Rouge Parish
052140 119
610023 27

Grant Parish
700682 47

Iberia
005800 151
005860 129
005900 157
006200 159
006210 189
200901 131

Iberville Parish
054360 161
054480 77
054730 79

La Salle Parish
049130 49

Lafayette Parish
006520 191
007170 193

Lafourche Parish
000880 195
000920 197
000930 199
001030 201
001304 163
200860 203
200863 81
200886 83

Livingston Parish
056360 165

Madison Parish
400345 121
F33025 97

Morehouse Parish
023620 29

Natchitoches Parish
XXXX02 99

Orleans Parish
001570 153
020375 205
001630 89
102113 1
102114 3
102115 5
102226 7
102227 9
102233 11
102234 61
102235 13
102236 15
102237 17

Ouachita Parish
024430 113
XXXX11 63

Plaquemines Parish
002500 207

Pointe Coupee Parish
054830 51
054900 209
054918 65
054920 67

Richland Parish
027160 101

St. Charles Parish
002830 167

St. James Parish
203760 91

St. Landry Parish

007300 55
007310 57
008120 39
XXXX10 123

St. Martin Parish

008570 211
008690 169
008700 213
200896 85

St. Mary Parish

008970 103
009000 105
009130 133
009280 171
200872 173
200874 175

St. Tammany Parish

058750 107
058930 177
059090 31
059730 33
620266 73

Tangipahoa Parish

062080 111

Terrebonne Parish

003240 215
003390 179
003480 217
003500 219
003620 221
200850 181
200852 135
200858 115
200859 117
200865 137
200868 139

Vermilion Parish

006520 191
007170 193
009430 223
009460 225
009680 227
009690 183
010130 109

Webster Parish

018970 53
019040 35

West Baton Rouge Parish

055130 37
055240 147
055250 149

THIS PAGE INTENTIONALLY LEFT BLANK

Index (by Bridge Type)

Page

Concrete arch 1

Concrete box culvert 19

Concrete deck & bents with steel I-beam 21

Concrete deck girder 41

Concrete presetressed girders 55

Concrete rigid frame 59

Concrete slab 69

Concrete stringer/multi-beam or girder 71

Metal culvert 73

Pontoon bridge 75

Steel high truss (through truss) 87

Steel high truss swing span 107

Steel I-beam 111

Steel I-beam swing span 115

Steel low truss (pony truss) 119

Steel low truss swing span 125

Steel plate girder 141

Steel plate girder bascule span 151

Steel plate girder swing span 155

Steel stringer/multi-beam or girder 185

Steel vertical lift span 187

THIS PAGE INTENTIONALLY LEFT BLANK

Louisiana Historic Bridge Inventory

Recall Number: 102113 **Structure Number:** U3630002900581 **SHPO Number:** 36-01805

Bridge Name: HARRISON AV.OVER LAGOON

Location Data:

District: 02

Parish: Orleans

Feature Crossed: CITY PARK LAGOON

Facility Carried: LOCAL ROAD

Location: 0.6MI.W.OF WISNER BL

City, Village or Town (if applicable): New Orleans

Status: Open

Bridge Owner: City or Municipal Highway Agency

Latitude: 30.003333

Longitude: -90.096667

Structural Data:

Bridge Type: Concrete Arch

Year Built: 1937

Main Span Configuration (if applicable): Closed spandrel arch

Maximum Span Length (feet): 36

Number of Spans: 1

Overall Structure Length (feet): 60

Approach Span Type (if applicable): N/A

Posted Load:

Current ADT:

Design and Construction Data:

Engineer or Builder:

WPA
Richard Koch with George Rice; Enrique Alferez-artist

Bridge Plaque:

WPA

National Register of Historic Places Evaluation:

This reinforced concrete arch bridge has significance for its association with important trends or events that have made a significant contribution to the broad patterns of Louisiana history. Its significance is demonstrated through its association with the Works Progress Administration (WPA) program to provide work relief and improved infrastructure during the Depression era. Between 1936 and 1939 the WPA constructed eight reinforced concrete arch bridges and one rigid frame bridge in New Orleans's City Park featuring Classical Revival and Art Deco stylized influences typical of the period. Each bridge features "WPA" in Art Deco style letters in the concrete endposts. Bridge construction was part of New Deal federal-relief efforts by the WPA, Public Works Administration (PWA), Civil Works Administration (CWA), and Federal Emergency Relieve Administration (FERA) during the Depression in City Park that included reconfiguration of the park layout and landscaping, sidewalk, road, and building construction.

This bridge also possesses significance as a distinctive bridge type in Louisiana and as an important example of high artistic value. The bridge is one of nine reinforced concrete arches in City Park reflecting the characteristics of closed spandrel arch design. Its significance is further demonstrated by the overall aesthetic treatment reflective of the Art Deco style, which is expressed by geometric patterns, crowned and beveled parapets, a recessed arch ring, integrated benches, and bold font used for the WPA stamp. A bas-relief sculpture of a reclined figure, designed by sculptor Enrique Alferez, enhances this bridge's aesthetics. This bridge retains good integrity and clearly conveys the design features that demonstrate its significance as a work of the WPA and as a distinctive bridge type with high artistic value. This bridge is eligible for the National Register under Criterion A: Politics/Government and Criterion C: Design/Engineering.

Within/Adjacent to Known Historic District: N/A

National Register Historic District Name: N/A

National Register Determination: Eligible

National Register Determination Date: 2013

Surveyor: Mead & Hunt, Inc.

Date Surveyed: 2013

Louisiana Historic Bridge Inventory

Recall Number: 102113 **Structure Number:** U3630002900581 **Bridge Name:** HARRISON AV.OVER LAGOON

Parish: Orleans Bridge Owner: City or Municipal Highway Agency

Feature Crossed: CITY PARK LAGOON Facility Carried: LOCAL ROAD

Photographs:

Louisiana Historic Bridge Inventory

Recall Number: 102114 **Structure Number:** U3630002900571 **SHPO Number:** 36-01806

Bridge Name: HARRISON AV.OVER LAGOON

Location Data:

District: 02

Parish: Orleans

Feature Crossed: CITY PARK LAGOON

Facility Carried: LOCAL ROAD

Location: 0.4MI.W.OF WISNER BL

City, Village or Town (if applicable): New Orleans

Status: Open

Bridge Owner: City or Municipal Highway Agency

Latitude: 30.003333

Longitude: -90.095

Structural Data:

Bridge Type: Concrete Arch

Year Built: 1937

Main Span Configuration (if applicable): Closed spandrel arch

Maximum Span Length (feet): 31

Number of Spans: 1

Overall Structure Length (feet): 31

Approach Span Type (if applicable): N/A

Posted Load:

Current ADT:

Design and Construction Data:

Engineer or Builder:

WPA
Richard Koch with George Rice; Enrique Alferez-artist

Bridge Plaque:

WPA

National Register of Historic Places Evaluation:

This reinforced concrete arch bridge has significance for its association with important trends or events that have made a significant contribution to the broad patterns of Louisiana history. Its significance is demonstrated through its association with the Works Progress Administration (WPA) program to provide work relief and improved infrastructure during the Depression era. Between 1936 and 1939 the WPA constructed eight reinforced concrete arch bridges and one rigid frame bridge in New Orleans's City Park featuring Classical Revival and Art Deco stylized influences typical of the period. Each bridge features "WPA" in Art Deco style letters in the concrete endposts. Bridge construction was part of New Deal federal-relief efforts by the WPA, Public Works Administration (PWA), Civil Works Administration (CWA), and Federal Emergency Relieve Administration (FERA) during the Depression in City Park that included reconfiguration of the park layout and landscaping, sidewalk, road, and building construction.

The bridge also possesses significance as a distinctive bridge type in Louisiana and as an important example of high artistic value. The bridge is one of nine reinforced concrete arches in City Park reflecting the characteristics of closed spandrel arch design. Its significance is further demonstrated by the overall aesthetic treatment reflective of the Art Deco style, which is expressed by geometric patterns, inscribed vertical lines, crowned and beveled parapets, a recessed arch ring, integrated benches, bold font used for the WPA stamp. Bas-relief sculptures of WPA workers with construction tools, designed by sculptor Enrique Alferez, enhance this bridge's aesthetics. This bridge retains good integrity and clearly conveys design features that demonstrate its significance as a work of the WPA and as a distinctive bridge type with high artistic value. This bridge is eligible for listing in the National Register under Criterion A: Politics/Government and Criterion C: Design/Engineering.

Within/Adjacent to Known Historic District: N/A

National Register Historic District Name: N/A

National Register Determination: Eligible

National Register Determination Date: 2013

Surveyor: Mead & Hunt, Inc.

Date Surveyed: 2013

Louisiana Historic Bridge Inventory

Recall Number: 102114 **Structure Number:** U3630002900571 **Bridge Name:** HARRISON AV.OVER LAGOON

Parish: Orleans Bridge Owner: City or Municipal Highway Agency

Feature Crossed: CITY PARK LAGOON Facility Carried: LOCAL ROAD

Photographs:

Louisiana Historic Bridge Inventory

Recall Number: 102115 **Structure Number:** U3630000900541 **SHPO Number:** 36-01807

Bridge Name: HARRISON OVER LAGOON

Location Data:

District: 02

Parish: Orleans

Feature Crossed: CITY PARK LAGOON

Facility Carried: LOCAL ROAD

Location: 0.1MI.W.OF WISNER BL

City, Village or Town (if applicable): New Orleans

Status: Open

Bridge Owner: City or Municipal Highway Agency

Latitude: 30

Longitude: -90.09

Structural Data:

Bridge Type: Concrete Arch

Year Built: 1939

Main Span Configuration (if applicable): Closed spandrel arch

Maximum Span Length (feet): 42

Number of Spans: 1

Overall Structure Length (feet): 60

Approach Span Type (if applicable): N/A

Posted Load:

Current ADT:

Design and Construction Data:

Engineer or Builder:

WPA
Richard Koch with George Rice

Bridge Plaque:

WPA

National Register of Historic Places Evaluation:

This reinforced concrete arch bridge has significance for its association with important trends or events that have made a significant contribution to the broad patterns of Louisiana history. Its significance is demonstrated through its association with the Works Progress Administration (WPA) program to provide work relief and improved infrastructure during the Depression era. Between 1936 and 1939 the WPA constructed eight reinforced concrete arch bridges and one rigid frame bridge in New Orleans's City Park featuring Classical Revival and Art Deco stylized influences typical of the period. Each bridge features "WPA" in Art Deco style letters in the concrete endposts. Bridge construction was part of New Deal federal-relief efforts by the WPA, Public Works Administration (PWA), Civil Works Administration (CWA), and Federal Emergency Relieve Administration (FERA) during the Depression in City Park that included reconfiguration of the park layout and landscaping, sidewalk, road, and building construction.

This bridge also possesses significance as a distinctive bridge type in Louisiana and as an important example of high artistic value. The bridge is one of nine reinforced concrete arches in City Park reflecting the characteristics of closed spandrel arch design. Its significance is further demonstrated by the overall aesthetic treatment reflective of the Art Deco style, which is expressed by geometric patterns, inscribed vertical lines, crowned and beveled parapets, a recessed arch ring, bold font used for the WPA stamp. This bridge retains good integrity and clearly conveys the design features that demonstrate its significance as a work of the WPA and as a distinctive bridge type with high artistic value. This bridge is eligible for the National Register under Criterion A: Politics/Government and Criterion C: Design/Engineering.

Within/Adjacent to Known Historic District: N/A

National Register Historic District Name: N/A

National Register Determination: Eligible

National Register Determination Date: 2013

Surveyor: Mead & Hunt, Inc.

Date Surveyed: 2013

Louisiana Historic Bridge Inventory

Recall Number: 102115 **Structure Number:** U3630000900541 **Bridge Name:** HARRISON OVER LAGOON

Parish: Orleans Bridge Owner: City or Municipal Highway Agency

Feature Crossed: CITY PARK LAGOON Facility Carried: LOCAL ROAD

Photographs:

Louisiana Historic Bridge Inventory

Recall Number: 102226 **Structure Number:** P3629591900591 **SHPO Number:** 36-01808

Bridge Name: BRIDGE OVER CITY PARK LG

Location Data:

District: 02

Parish: Orleans

Feature Crossed: CITY PARK LAGOON

Facility Carried: LOCAL ROAD

Location: 0.1MI.N.OF CITY PARK

City, Village or Town (if applicable): New Orleans

Status: Open

Bridge Owner: Other Local Agency

Latitude: 29.985

Longitude: -90.098333

Structural Data:

Bridge Type: Concrete Arch

Year Built: 1938

Main Span Configuration (if applicable): Closed spandrel arch

Maximum Span Length (feet): 41

Number of Spans: 1

Overall Structure Length (feet): 60

Approach Span Type (if applicable): N/A

Posted Load:

Current ADT:

Design and Construction Data:

Engineer or Builder:

WPA
Richard Koch with George Rice

Bridge Plaque:

WPA; Dedicated to Victor Anseman for his great devotion to the park, 1842-1904

National Register of Historic Places Evaluation:

This reinforced concrete arch bridge has significance for its association with important trends or events that have made a significant contribution to the broad patterns of Louisiana history. Its significance is demonstrated through its association with the Works Progress Administration (WPA) program to provide work relief and improved infrastructure during the Depression era. Between 1936 and 1939 the WPA constructed eight reinforced concrete arch bridges and one rigid frame bridge in New Orleans's City Park featuring Classical Revival and Art Deco stylized influences typical of the period. Each bridge features "WPA" in Art Deco style letters in the concrete endposts. Bridge construction was part of New Deal federal-relief efforts by the WPA, Public Works Administration (PWA), Civil Works Administration (CWA), and Federal Emergency Relieve Administration (FERA) during the Depression in City Park that included reconfiguration of the park layout and landscaping, sidewalk, road, and building construction.

The bridge also possesses significance as a distinctive bridge type in Louisiana and as an important example of high artistic value. The bridge is one of nine reinforced concrete arches in City Park reflecting the characteristics of closed spandrel arch design. Though more modest than other arches in City Park, the combination of features conveys the overall design aesthetic of the Art Deco style, which include the overall structure design, beveled piers and parapets, recessed arch ring, and bold font used for the WPA stamp. As a later example of a reinforced concrete arch in City Park, the bridge reflects the evolution of the Art Deco style as the design aesthetic became simplified and influenced by the Streamlined Moderne style. This bridge retains good integrity and clearly conveys the design features that demonstrate its significance as a work of the WPA and as a distinctive bridge type with high artistic value. This bridge is eligible for the National Register under Criterion A: Politics/Government and Criterion C: Design/Engineering.

Within/Adjacent to Known Historic District: N/A

National Register Historic District Name: N/A

National Register Determination: Eligible

National Register Determination Date: 2013

Surveyor: Mead & Hunt, Inc.

Date Surveyed: 2013

Louisiana Historic Bridge Inventory

Recall Number: **102226** **Structure Number:** **P3629591900591** **Bridge Name:** **BRIDGE OVER CITY PARK LG**

Parish: Orleans Bridge Owner: Other Local Agency

Feature Crossed: CITY PARK LAGOON Facility Carried: LOCAL ROAD

Photographs:

Louisiana Historic Bridge Inventory

Recall Number: 102227 **Structure Number:** P3629591900571 **SHPO Number:** 36-01809

Bridge Name: BRIDGE OVER CITY PARK LG

Location Data:

District: 02

Parish: Orleans

Feature Crossed: CITY PARK LAGOON

Facility Carried: LOCAL ROAD

Location: 0.5MI.W OF WISNER BL

City, Village or Town (if applicable): New Orleans

Status: Open

Bridge Owner: Local Park, Forest or Reservation Agency

Latitude: 29.985

Longitude: -90.095

Structural Data:

Bridge Type: Concrete Arch

Year Built: 1924

Main Span Configuration (if applicable):

Maximum Span Length (feet): 35

Number of Spans: 2

Overall Structure Length (feet): 72

Approach Span Type (if applicable): N/A

Posted Load:

Current ADT:

Design and Construction Data:

Engineer or Builder:

Unknown

Bridge Plaque:

Presented by Mr. and Mrs. Felix J. Dreyfous

National Register of Historic Places Evaluation:

This reinforced concrete arch has significance as a distinctive bridge type in Louisiana and as an important example of high artistic value. The bridge is one of nine reinforced concrete arches in City Park reflecting the characteristics of closed spandrel arch design. Its significance is further demonstrated by the overall aesthetic treatment reflective of the Classical Revival style, which is expressed by a curved railing with arched posts, decorative carved flowers and inscribed cartouche on the parapet, integrated lamp posts with decorative Revival style lantern, and decorative endposts with integrated concrete urns and recessed panels. This bridge retains good integrity and clearly conveys the significant design features within its type and high artistic value. This bridge is eligible for listing in the National Register under Criterion C: Design/Engineering.

No evidence was found during research or data collection activities to indicate that this bridge possesses a direct and important association with historical events or trends. This bridge does not possess significance under Criterion A.

Within/Adjacent to Known Historic District: N/A

National Register Historic District Name: N/A

National Register Determination: Eligible

National Register Determination Date: 2013

Surveyor: Mead & Hunt, Inc.

Date Surveyed: 2013

Louisiana Historic Bridge Inventory

Recall Number: **102227** **Structure Number:** **P3629591900571** **Bridge Name:** **BRIDGE OVER CITY PARK LG**

Parish: Orleans Bridge Owner: Local Park, Forest or Reservation Agency

Feature Crossed: CITY PARK LAGOON Facility Carried: LOCAL ROAD

Photographs:

Louisiana Historic Bridge Inventory

Recall Number: 102233 **Structure Number:** P3629593900551 **SHPO Number:** 36-01810

Bridge Name: ENRIQUE ALFEREZ

Location Data:

District: 02

Parish: Orleans

Feature Crossed: CITY PARK LAGOON

Facility Carried: LOCAL ROAD

Location: 0.3MI.N OF MUSEUM AR

City, Village or Town (if applicable): New Orleans

Status: Open

Bridge Owner: Local Park, Forest or Reservation Agency

Latitude: 29.988333

Longitude: -90.091667

Structural Data:

Bridge Type: Concrete Arch

Year Built: 1938

Main Span Configuration (if applicable): Closed spandrel arch

Maximum Span Length (feet): 36

Number of Spans: 1

Overall Structure Length (feet): 53

Approach Span Type (if applicable): N/A

Posted Load:

Current ADT:

Design and Construction Data:

Engineer or Builder:

WPA
Richard Koch with George Rice

Bridge Plaque:

WPA

National Register of Historic Places Evaluation:

This reinforced concrete arch bridge has significance for its association with important trends or events that have made a significant contribution to the broad patterns of Louisiana history. Its significance is demonstrated through its association with the Works Progress Administration (WPA) program to provide work relief and improved infrastructure during the Depression era. Between 1936 and 1939 the WPA constructed eight reinforced concrete arch bridges and one rigid frame bridge in New Orleans's City Park featuring Classical Revival and Art Deco stylized influences typical of the period. Each bridge features "WPA" in Art Deco style letters in the concrete endposts. Bridge construction was part of New Deal federal-relief efforts by the WPA, Public Works Administration (PWA), Civil Works Administration (CWA), and Federal Emergency Relieve Administration (FERA) during the Depression in City Park that included reconfiguration of the park layout and landscaping, sidewalk, road, and building construction.

This bridge also possesses significance as a distinctive bridge type in Louisiana and as an important example of high artistic value. The bridge is one of nine reinforced concrete arches in City Park reflecting the characteristics of closed spandrel arch design. Its significance is further demonstrated by the overall aesthetic treatment reflective of the Art Deco style, which is expressed by geometric patterns, inscribed vertical lines, crowned and beveled parapets, a recessed arch ring, integrated lighting, and bold font used for the WPA stamp. This bridge exhibits one alteration that results in a minor loss of integrity, the replacement of an original light fixture in the parapet with a comparable style. This continues to clearly convey design features that demonstrate its significance as a work of the WPA and as a distinctive bridge type with high artistic value. This bridge is eligible for the National Register under Criterion A: Politics/Government and Criterion C: Design/Engineering.

Within/Adjacent to Known Historic District: N/A

National Register Historic District Name: N/A

National Register Determination: Eligible

National Register Determination Date: 2013

Surveyor: Mead & Hunt, Inc.

Date Surveyed: 2013

Louisiana Historic Bridge Inventory

Recall Number: 102233 **Structure Number:** P3629593900551 **Bridge Name:** ENRIQUE ALFEREZ

Parish: Orleans Bridge Owner: Local Park, Forest or Reservation Agency

Feature Crossed: CITY PARK LAGOON Facility Carried: LOCAL ROAD

Photographs:

Louisiana Historic Bridge Inventory

Recall Number: 102235 **Structure Number:** P3629594900561 **SHPO Number:** 36-01812

Bridge Name: GOLF DR./PARK LAGOON

Location Data:

District: 02

Parish: Orleans

Feature Crossed: CITY PARK LAGOON

Facility Carried: LOCAL ROAD

Location: 0.1 MI.N.OF STADIUM

City, Village or Town (if applicable): New Orleans

Status: Open

Bridge Owner: Local Park, Forest or Reservation Agency

Latitude: 29.99

Longitude: -90.093333

Structural Data:

Bridge Type: Concrete Arch

Year Built: 1936

Main Span Configuration (if applicable): Closed spandrel arch

Maximum Span Length (feet): 36

Number of Spans: 1

Overall Structure Length (feet): 60

Approach Span Type (if applicable): N/A

Posted Load:

Current ADT:

Design and Construction Data:

Engineer or Builder:

WPA
Richard Koch with George Rice; Enrique Alferez-artist

Bridge Plaque:

WPA

National Register of Historic Places Evaluation:

This reinforced concrete arch bridge has significance for its association with important trends or events that have made a significant contribution to the broad patterns of Louisiana history. Its significance is demonstrated through its association with the Works Progress Administration (WPA) program to provide work relief and improved infrastructure during the Depression era. Between 1936 and 1939 the WPA constructed eight reinforced concrete arch bridges and one rigid frame bridge in New Orleans's City Park featuring Classical Revival and Art Deco stylized influences typical of the period. Each bridge features "WPA" in Art Deco style letters in the concrete endposts. Bridge construction was part of New Deal federal-relief efforts by the WPA, Public Works Administration (PWA), Civil Works Administration (CWA), and Federal Emergency Relieve Administration (FERA) during the Depression in City Park that included reconfiguration of the park layout and landscaping, sidewalk, road, and building construction.

This bridge also possesses significance as a distinctive bridge type in Louisiana and as an important example of high artistic value. The bridge is one of nine reinforced concrete arches in City Park reflecting the characteristics of closed spandrel arch design. Its significance is further demonstrated by the overall aesthetic treatment reflective of the Art Deco style, which is expressed by geometric patterns, crowned and beveled parapets, a recessed arch ring, integrated benches, and bold font used for the WPA stamp. Bas-relief sculptures of reclined figures and tools for construction and farming, designed by sculptor Enrique Alferez, enhance this bridge's aesthetics. This bridge retains good integrity and clearly conveys the design features that demonstrate its significance as a work of the WPA and as a distinctive bridge type with high artistic value. This bridge is eligible for the National Register under Criterion A: Politics/Government and Criterion C: Design/Engineering.

Within/Adjacent to Known Historic District: N/A

National Register Historic District Name: N/A

National Register Determination: Eligible

National Register Determination Date: 2013

Surveyor: Mead & Hunt, Inc.

Date Surveyed: 2013

Louisiana Historic Bridge Inventory

Recall Number: 102235 **Structure Number:** P3629594900561 **Bridge Name:** GOLF DR./PARK LAGOON

Parish: Orleans Bridge Owner: Local Park, Forest or Reservation Agency

Feature Crossed: CITY PARK LAGOON Facility Carried: LOCAL ROAD

Photographs:

Louisiana Historic Bridge Inventory

Recall Number: 102236 **Structure Number:** P3629595900071 **SHPO Number:** 36-01813

Bridge Name: PALM DRIVE / LAGOON

Location Data:

District: 02

Parish: Orleans

Feature Crossed: CITY PARK LAGOON

Facility Carried: LOCAL ROAD

Location: 0.1 MI.W.OF GOLF DR.

City, Village or Town (if applicable): New Orleans

Status: Open

Bridge Owner: Local Park, Forest or Reservation Agency

Latitude: 29.988709

Longitude: -90.093746

Structural Data:

Bridge Type: Concrete Arch

Year Built: 1936

Main Span Configuration (if applicable): Closed spandrel arch

Maximum Span Length (feet): 36

Number of Spans: 1

Overall Structure Length (feet): 59

Approach Span Type (if applicable): N/A

Posted Load:

Current ADT:

Design and Construction Data:

Engineer or Builder:

WPA
Richard Koch with George Rice; Enrique Alferez-artist

Bridge Plaque:

WPA

National Register of Historic Places Evaluation:

This reinforced concrete arch bridge has significance for its association with important trends or events that have made a significant contribution to the broad patterns of Louisiana history. Its significance is demonstrated through its association with the Works Progress Administration (WPA) program to provide work relief and improved infrastructure during the Depression era. Between 1936 and 1939 the WPA constructed eight reinforced concrete arch bridges and one rigid frame bridge in New Orleans's City Park featuring Classical Revival and Art Deco stylized influences typical of the period. Each bridge features "WPA" in Art Deco style letters in the concrete endposts. Bridge construction was part of New Deal federal-relief efforts by the WPA, Public Works Administration (PWA), Civil Works Administration (CWA), and Federal Emergency Relieve Administration (FERA) during the Depression in City Park that included reconfiguration of the park layout and landscaping, sidewalk, road, and building construction.

This bridge also possesses significance as a distinctive bridge type in Louisiana and as an important example of high artistic value. The bridge is one of nine reinforced concrete arches in City Park reflecting the characteristics of closed spandrel arch design. Its significance is further demonstrated by the overall aesthetic treatment reflective of the Art Deco style, which is expressed by geometric patterns, crowned and beveled parapets, a recessed arch ring, and bold font used for the WPA stamp. Bas-relief sculptures titled "Work" and "Earth" depicting WPA tools, designed by sculptor Enrique Alferez, enhance this bridge's aesthetics. This bridge retains good integrity and clearly conveys the design features that demonstrate its significance as a work of the WPA and as a distinctive bridge type with high artistic value. This bridge is eligible for the National Register under Criterion A: Politics/Government and Criterion C: Design/Engineering.

Within/Adjacent to Known Historic District: N/A

National Register Historic District Name: N/A

National Register Determination: Eligible

National Register Determination Date: 2013

Surveyor: Mead & Hunt, Inc.

Date Surveyed: 2013

Louisiana Historic Bridge Inventory

Recall Number: **102236** **Structure Number:** **P3629595900071** **Bridge Name:** **PALM DRIVE / LAGOON**

Parish: Orleans Bridge Owner: Local Park, Forest or Reservation Agency

Feature Crossed: CITY PARK LAGOON Facility Carried: LOCAL ROAD

Photographs:

Louisiana Historic Bridge Inventory

Recall Number: 102237 **Structure Number:** P3629599900571 **SHPO Number:** 36-01814

Bridge Name: ROOSEVELT DR./LAGOON

Location Data:

District: 02

Parish: Orleans

Feature Crossed: CITY PARK LAGOON

Facility Carried: LOCAL ROAD

Location: O.1MI.N.OF MAGNOLIA

City, Village or Town (if applicable): New Orleans

Status: Open

Bridge Owner: Local Park, Forest or Reservation Agency

Latitude: 29.998333

Longitude: -90.095

Structural Data:

Bridge Type: Concrete Arch

Year Built: 1936

Main Span Configuration (if applicable): Closed spandrel arch

Maximum Span Length (feet): 43

Number of Spans: 1

Overall Structure Length (feet): 60

Approach Span Type (if applicable): N/A

Posted Load:

Current ADT:

Design and Construction Data:

Engineer or Builder:

WPA
Richard Koch with George Rice; Enrique Alferez-artist

Bridge Plaque:

WPA

National Register of Historic Places Evaluation:

This reinforced concrete arch bridge has significance for its association with important trends or events that have made a significant contribution to the broad patterns of Louisiana history. Its significance is demonstrated through its association with the Works Progress Administration (WPA) program to provide work relief and improved infrastructure during the Depression era. Between 1936 and 1939 the WPA constructed eight reinforced concrete arch bridges and one rigid frame bridge in New Orleans's City Park featuring Classical Revival and Art Deco stylized influences typical of the period. Each bridge features "WPA" in Art Deco style letters in the concrete endposts. Bridge construction was part of New Deal federal-relief efforts by the WPA, Public Works Administration (PWA), Civil Works Administration (CWA), and Federal Emergency Relieve Administration (FERA) during the Depression in City Park that included reconfiguration of the park layout and landscaping, sidewalk, road, and building construction.

This bridge also possesses significance as a distinctive bridge type in Louisiana and as an important example of high artistic value. The bridge is one of nine reinforced concrete arches in City Park reflecting the characteristics of closed spandrel arch design. Its significance is further demonstrated by the overall aesthetic treatment reflective of the Art Deco style, which is expressed by geometric patterns, crowned and beveled parapets, a recessed arch ring, and bold font used for the WPA stamp. Bas-relief sculptures of WPA workers employed in construction activities, designed by sculptor Enrique Alferez, enhance this bridge's aesthetics. This bridge retains good integrity and clearly conveys the design features that demonstrate its significance as a work of the WPA and as a distinctive bridge type with high artistic value. This bridge is eligible for the National Register under Criterion A: Politics/Government and Criterion C: Design/Engineering.

Within/Adjacent to Known Historic District: N/A

National Register Historic District Name: N/A

National Register Determination: Eligible

National Register Determination Date: 2013

Surveyor: Mead & Hunt, Inc.

Date Surveyed: 2013

Louisiana Historic Bridge Inventory

Recall Number: 102237 **Structure Number:** P3629599900571 **Bridge Name:** ROOSEVELT DR./LAGOON

Parish: Orleans Bridge Owner: Local Park, Forest or Reservation Agency

Feature Crossed: CITY PARK LAGOON Facility Carried: LOCAL ROAD

Photographs:

Louisiana Historic Bridge Inventory

Recall Number: 012200 **Structure Number:** 04080010316232 **SHPO Number:** 08-03400

Bridge Name: CLARKE BAYOU

Location Data:

District: 04

Parish: Bossier

Feature Crossed: CLARKE BAYOU

Facility Carried: US0080

Location: 0.2 MI EAST OF LA 164

City, Village or Town (if applicable):

Status: Open

Bridge Owner: State of Louisiana

Latitude: 32.567861

Longitude: -93.484667

Structural Data:

Bridge Type: Concrete Box Culvert

Year Built: 1930

Main Span Configuration (if applicable):

Maximum Span Length (feet): 8

Number of Spans: 12

Overall Structure Length (feet): 109

Approach Span Type (if applicable): N/A

Posted Load:

Current ADT: 002760

Design and Construction Data:

Engineer or Builder:

Unknown

Bridge Plaque:

None

National Register of Historic Places Evaluation:

This concrete box culvert has significance as an important example of a technological solution to particular site conditions. Significance is demonstrated by the presence of distinctive design features, which consist of a double decker, multi-unit box design. This unique design, where two rows of box culvert barrels are stacked, allowed for the relatively inexpensive culvert form to be used without flooding on the roadway. The culvert is able to convey its significant design features and is eligible for listing in the National Register under Criterion C: Design/Engineering.

No evidence was found during research or data collection activities to indicate that this culvert possesses a direct and important association with historical events or trends. This culvert does not possess significance under Criterion A.

Within/Adjacent to Known Historic District: N/A

National Register Historic District Name: N/A

National Register Determination: Eligible

National Register Determination Date: 2013

Surveyor: Mead & Hunt, Inc.

Date Surveyed: 2013

Louisiana Historic Bridge Inventory

Recall Number: 012200 **Structure Number:** 04080010316232 **Bridge Name:** CLARKE BAYOU

Parish: Bossier Bridge Owner: State of Louisiana

Feature Crossed: CLARKE BAYOU Facility Carried: US0080

Photographs:

Louisiana Historic Bridge Inventory

Recall Number: 014400 **Structure Number:** 04090530908941 **SHPO Number:** 09-02123

Bridge Name: ILLINOIS CENTRAL R/R

Location Data:

District: 04

Parish: Caddo

Feature Crossed: ICG RR

Facility Carried: US0071

Location: .5 MI NORTH OF I-20

City, Village or Town (if applicable): Shreveport

Status: Open

Bridge Owner: State of Louisiana

Latitude: 32.512944

Longitude: -93.744778

Structural Data:

Bridge Type: Concrete Deck & Bents w/ Steel I-Beam

Year Built: 1937

Main Span Configuration (if applicable):

Maximum Span Length (feet): 33

Number of Spans: 10

Overall Structure Length (feet): 239

Approach Span Type (if applicable): N/A

Posted Load: 25-40

Current ADT: 018360

Design and Construction Data:

Engineer or Builder:

Unknown

Bridge Plaque:

Spring Street Overpass, Federal Aid Project No. W.P.G.M 319, Constructed Under The Adminstration Of Richard W. Leche, Governor; Earl K. Long, Lieut. Governor; L.P. Abernathy, Chairman; Louisiana Highway Commission 1937

National Register of Historic Places Evaluation:

This bridge has significance for its association with important trends or events that have made a significant contribution to the broad patterns of Louisiana history. The significance of this grade separation structure is directly related to its funding through the U.S. Works Program Grade Crossing program during the Depression-era to provide safe railroad-highway crossings. In the 1930s, increased attention was given to creating grade separations between railway lines and roads and specific legislation was passed to provide funds for highway-rail grade separations through the NIRA (1933), Hayden Cartwright Act (1934), and Emergency Relief Appropriation Act (1935). The U.S. Works Grade Crossing Program resulted from the Emergency Relief Appropriation Act funding. A plaque on the bridge identifies it as a federal aid project and this project is also documented in the Louisiana Highway Commission Biennial reports. The bridge retains good integrity and clearly conveys the significant features to demonstrate its significance as the work of the Emergency Relief Appropriation Act. This bridge is eligible for the National Register under Criterion A: Politics/Government and Transportation.

No evidence was found during research or data collection activities to indicate that this bridge is an important example of bridge design, engineering, or construction. This bridge does not possess significance under Criterion C.

Within/Adjacent to Known Historic District: Yes

National Register Historic District Name: Shreveport Commercial Historic District

National Register Determination: Eligible

National Register Determination Date: 2013

Surveyor: Mead & Hunt, Inc.

Date Surveyed: 2013

Louisiana Historic Bridge Inventory

Recall Number: 014400 **Structure Number:** 04090530908941 **Bridge Name:** ILLINOIS CENTRAL R/R

Parish: Caddo Bridge Owner: State of Louisiana

Feature Crossed: ICG RR Facility Carried: US0071

Photographs:

Louisiana Historic Bridge Inventory

Recall Number: 014410 **Structure Number:** 04090530908942 **SHPO Number:** 09-02124

Bridge Name: ILLINOIS CENTRAL R/R

Location Data:

District: 04

Parish: Caddo

Feature Crossed: ICG RR

Facility Carried: US0071

Location: .5 MI NORTH OF I-20

City, Village or Town (if applicable): Shreveport

Status: Open

Bridge Owner: State of Louisiana

Latitude: 32.512944

Longitude: -93.744778

Structural Data:

Bridge Type: Concrete Deck & Bents w/ Steel I-Beam

Year Built: 1940

Main Span Configuration (if applicable):

Maximum Span Length (feet): 35

Number of Spans: 15

Overall Structure Length (feet): 585

Approach Span Type (if applicable): Concrete slab

Posted Load: 25-40

Current ADT: 018360

Design and Construction Data:

Engineer or Builder:

Unknown

Bridge Plaque:

None

National Register of Historic Places Evaluation:

This steel I-beam bridge has significance in its outstanding overall architectural treatment. Its significance is derived from a combination of decorative features that together create an aesthetic distinguished within the bridge type. The bridge features decorative metal railing, angular pier cap design, tapered brackets under the sidewalks, and geometric end posts, which as a whole conveys high artistic value. This bridge retains good integrity and clearly conveys the significant design features within its type. The bridge is eligible for listing in the National Register under Criterion C: Design/Engineering.

No evidence was found during research or data collection activities to indicate that this bridge possesses a direct and important association with historical events or trends. This bridge does not possess significance under Criterion A.

Within/Adjacent to Known Historic District: Yes

National Register Historic District Name: Shreveport Commercial Historic District

National Register Determination: Eligible

National Register Determination Date: 2013

Surveyor: Mead & Hunt, Inc.

Date Surveyed: 2013

Louisiana Historic Bridge Inventory

Recall Number: 014410 **Structure Number:** 04090530908942 **Bridge Name:** ILLINOIS CENTRAL R/R

Parish: Caddo Bridge Owner: State of Louisiana

Feature Crossed: ICG RR Facility Carried: US0071

Photographs:

Louisiana Historic Bridge Inventory

Recall Number: 014420 **Structure Number:** 04090530908944 **SHPO Number:** 09-02125

Bridge Name: ILLINOIS CENTRAL R/R

Location Data:

District: 04

Parish: Caddo

Feature Crossed: ICG RR

Facility Carried: US0071

Location: .5 MI NORTH OF I-20

City, Village or Town (if applicable): Shreveport

Status: Open

Bridge Owner: State of Louisiana

Latitude: 32.512944

Longitude: -93.744778

Structural Data:

Bridge Type: Concrete Deck & Bents w/ Steel I-Beam

Year Built: 1940

Main Span Configuration (if applicable):

Maximum Span Length (feet): 35

Number of Spans: 15

Overall Structure Length (feet): 585

Approach Span Type (if applicable): Concrete slab

Posted Load: 25-40

Current ADT: 003060

Design and Construction Data:

Engineer or Builder:

Unknown

Bridge Plaque:

None

National Register of Historic Places Evaluation:

This steel I-beam bridge has significance in its outstanding overall architectural treatment. Its significance is derived from a combination of decorative features that together create an aesthetic distinguished within the bridge type. The bridge features decorative metal railing, angular pier cap design, tapered brackets under the sidewalks, and geometric end posts, which as a whole conveys high artistic value. This bridge retains good integrity and clearly conveys the significant design features within its type. The bridge is eligible for listing in the National Register under Criterion C: Design/Engineering.

No evidence was found during research or data collection activities to indicate that this bridge possesses a direct and important association with historical events or trends. This bridge does not possess significance under Criterion A.

Within/Adjacent to Known Historic District: Yes

National Register Historic District Name: Shreveport Commercial Historic District

National Register Determination: Eligible

National Register Determination Date: 2013

Surveyor: Mead & Hunt, Inc.

Date Surveyed: 2013

Louisiana Historic Bridge Inventory

Recall Number: 014420 **Structure Number:** 04090530908944 **Bridge Name:** ILLINOIS CENTRAL R/R

Parish: Caddo Bridge Owner: State of Louisiana

Feature Crossed: ICG RR Facility Carried: US0071

Photographs:

Louisiana Historic Bridge Inventory

Recall Number: 610023 **Structure Number:** U1730258910961 **SHPO Number:** 17-01655

Bridge Name: PERKINS RD. OVERPASS

Location Data:

District: 61

Parish: East Baton Rouge

Feature Crossed: K.C.S. RR

Facility Carried: CITY STREET

Location: PERKINS ROAD

City, Village or Town (if applicable): Baton Rouge

Status: Open

Bridge Owner: Parish Highway Agency

Latitude: 30.427917

Longitude: -91.160133

Structural Data:

Bridge Type: Concrete Deck & Bents w/ Steel I-Beam

Year Built: 1937

Main Span Configuration (if applicable):

Maximum Span Length (feet): 72

Number of Spans: 1

Overall Structure Length (feet): 809

Approach Span Type (if applicable): Concrete tee beam

Posted Load:

Current ADT: 009977

Design and Construction Data:

Engineer or Builder:

Unknown

Bridge Plaque:

State Route No 275

National Register of Historic Places Evaluation:

This steel I-beam bridge has significance for its association with important trends or events that have made a significant contribution to the broad patterns of Louisiana history. The significance of this grade-separation structure is directly related to its funding through the U.S. Works Program Grade Crossing Program during the Depression-era to provide safe railroad-highway crossings. In the 1930s, increased attention was given to creating grade separations between railway lines and roads and specific legislation was passed to provide funds for highway-rail grade separations through the NIRA (1933), Hayden Cartwright Act (1934), and Emergency Relief Appropriation Act (1935). The U.S. Works Grade Crossing Program resulted from the Emergency Relief Appropriation Act funding. This bridge's association with a federal Depression-era program is documented in the Louisiana Highway Commission biennial reports.

This bridge also possesses significance in its outstanding overall architectural treatment. Its significance is derived from a combination of decorative features that together create an aesthetic distinguished within the bridge type. The bridge features decorative concrete railing, angular pier cap design, tapered brackets under the sidewalks, and geometric end posts, which as a whole conveys high artistic value. The bridge retains good integrity and clearly conveys design features that demonstrate its significance as a work funded through the Emergency Relief Appropriation Act and a structure with high artistic value. This bridge is eligible for the National Register under Criterion A: Politics/Government and Transportation and under Criterion C: Design/Engineering.

Within/Adjacent to Known Historic District: N/A

National Register Historic District Name: N/A

National Register Determination: Eligible

National Register Determination Date: 2013

Surveyor: Mead & Hunt, Inc.

Date Surveyed: 2013

Louisiana Historic Bridge Inventory

Recall Number: 610023 **Structure Number:** U1730258910961 **Bridge Name:** PERKINS RD. OVERPASS

Parish: East Baton Rouge Bridge Owner: Parish Highway Agency

Feature Crossed: K.C.S. RR Facility Carried: CITY STREET

Photographs:

Louisiana Historic Bridge Inventory

Recall Number: 023620 **Structure Number:** 05340160509191 **SHPO Number:** 34-00167

Bridge Name: MISSOURI PACIFIC RAIL/RD

Location Data:

District: 05

Parish: Morehouse

Feature Crossed: MISSOURI PACIFIC RAILROAD

Facility Carried: US0165

Location: 2.5 MI NORTH OF SOUTH INT

City, Village or Town (if applicable):

Status: Open

Bridge Owner: State of Louisiana

Latitude: 32.886667

Longitude: -91.72005

Structural Data:

Bridge Type: Concrete Deck & Bents w/ Steel I-Beam

Year Built: 1938

Main Span Configuration (if applicable):

Maximum Span Length (feet): 70

Number of Spans: 1

Overall Structure Length (feet): 390

Approach Span Type (if applicable): Concrete tee beam

Posted Load: 25-40

Current ADT: 002100

Design and Construction Data:

Engineer or Builder:

Unknown

Bridge Plaque:

None

National Register of Historic Places Evaluation:

This steel I-beam bridge has significance for its association with important trends or events that have made a significant contribution to the broad patterns of Louisiana history. The significance of this grade separation structure is directly related to its funding through the U.S. Works Program Grade Crossing program during the Depression-era to provide safe railroad-highway crossings. In the 1930s, increased attention was given to creating grade separations between railway lines and roads and specific legislation was passed to provide funds for highway-rail grade separations through the NIRA (1933), Hayden Cartwright Act (1934), and Emergency Relief Appropriation Act (1935). The U.S. Works Grade Crossing Program resulted from the Emergency Relief Appropriation Act funding. This bridge's association with a federal Depression-era program is documented in the Louisiana Highway Commission Biennial reports. The bridge exhibits alterations to the railing with the addition of guardrail that results in a minor loss of integrity, but continues to convey its significance as the work of the Emergency Relief Appropriation Act. This bridge is eligible for the National Register under Criterion A: Politics/Government and Transportation.

No evidence was found during research or data collection activities to indicate that this bridge is an important example of bridge design, engineering, or construction. This bridge does not possess significance under Criterion C.

Within/Adjacent to Known Historic District: N/A

National Register Historic District Name: N/A

National Register Determination: Eligible

National Register Determination Date: 2013

Surveyor: Mead & Hunt, Inc.

Date Surveyed: 2013

Louisiana Historic Bridge Inventory

Recall Number: 023620 **Structure Number:** 05340160509191 **Bridge Name:** MISSOURI PACIFIC RAIL/RD

Parish: Morehouse Bridge Owner: State of Louisiana

Feature Crossed: MISSOURI PACIFIC RAILROAD Facility Carried: US0165

Photographs:

Louisiana Historic Bridge Inventory

Recall Number: 059090 **Structure Number:** 62520180400531 **SHPO Number:** 52-02393

Bridge Name: N. O. & N. E. RAILROAD

Location Data:

District: 62

Parish: St. Tammany

Feature Crossed: NO&NE RAILROAD

Facility Carried: US0011

Location: US0011

City, Village or Town (if applicable): Slidell

Status: Open

Bridge Owner: State of Louisiana

Latitude: 30.293333

Longitude: -89.776417

Structural Data:

Bridge Type: Concrete Deck & Bents w/ Steel I-Beam

Year Built: 1937

Main Span Configuration (if applicable):

Maximum Span Length (feet): 44

Number of Spans: 8

Overall Structure Length (feet): 828

Approach Span Type (if applicable): Concrete tee beam

Posted Load: 20-35

Current ADT: 018500

Design and Construction Data:

Engineer or Builder:

Unknown

Bridge Plaque:

State Route No 2

National Register of Historic Places Evaluation:

This steel I-beam bridge has significance for its association with important trends or events that have made a significant contribution to the broad patterns of Louisiana history. The significance of this grade separation structure is directly related to its funding through the U.S. Works Program Grade Crossing program during the Depression-era to provide safe railroad-highway crossings. In the 1930s, increased attention was given to creating grade separations between railway lines and roads and specific legislation was passed to provide funds for highway-rail grade separations through the NIRA (1933), Hayden Cartwright Act (1934), and Emergency Relief Appropriation Act (1935). The U.S. Works Grade Crossing Program resulted from the Emergency Relief Appropriation Act funding. This bridge's association with a federal Depression-era program is documented in the Louisiana Highway Commission Biennial reports. The bridge exhibits alterations to the railing with the addition of guardrail that results in a minor loss of integrity, but continues to convey its significance as the work of the Emergency Relief Appropriation Act. This bridge is eligible for the National Register under Criterion A: Politics/Government and Transportation.

No evidence was found during research or data collection activities to indicate that this bridge is an important example of bridge design, engineering, or construction. This bridge does not possess significance under Criterion C.

Within/Adjacent to Known Historic District: N/A

National Register Historic District Name: N/A

National Register Determination: Eligible

National Register Determination Date: 2013

Surveyor: Mead & Hunt, Inc.

Date Surveyed: 2013

Louisiana Historic Bridge Inventory

Recall Number: 059090 **Structure Number:** 62520180400531 **Bridge Name:** N. O. & N. E. RAILROAD

Parish: St. Tammany Bridge Owner: State of Louisiana

Feature Crossed: NO&NE RAILROAD Facility Carried: US0011

Photographs:

Louisiana Historic Bridge Inventory

Recall Number: 059730 **Structure Number:** 62522800303311 **SHPO Number:** 52-02394

Bridge Name: G. M. & O. RAILROAD

Location Data:

District: 62

Parish: St. Tammany

Feature Crossed: ICG RAILROAD

Facility Carried: LA0036

Location: LA0036

City, Village or Town (if applicable):

Status: Open

Bridge Owner: State of Louisiana

Latitude: 30.416444

Longitude: -89.831694

Structural Data:

Bridge Type: Concrete Deck & Bents w/ Steel I-Beam

Year Built: 1937

Main Span Configuration (if applicable):

Maximum Span Length (feet): 45

Number of Spans: 1

Overall Structure Length (feet): 209

Approach Span Type (if applicable): Concrete tee beam

Posted Load: 25-40

Current ADT: 003300

Design and Construction Data:

Engineer or Builder:

Unknown

Bridge Plaque:

State Route 114

National Register of Historic Places Evaluation:

This steel I-beam bridge has significance for its association with important trends or events that have made a significant contribution to the broad patterns of Louisiana history. The significance of this grade separation structure is directly related to its funding through the U.S. Works Program Grade Crossing program during the Depression-era to provide safe railroad-highway crossings. In the 1930s, increased attention was given to creating grade separations between railway lines and roads and specific legislation was passed to provide funds for highway-rail grade separations through the NIRA (1933), Hayden Cartwright Act (1934), and Emergency Relief Appropriation Act (1935). The U.S. Works Grade Crossing Program resulted from the Emergency Relief Appropriation Act funding. This bridge's association with a federal Depression-era program is documented in the Louisiana Highway Commission Biennial reports. The bridge exhibits alterations to the railing with the addition of guardrail and the addition of fabricated plate to protect the underside of the bridge that results in a minor loss of integrity, but continues to convey its significance as the work of the Emergency Relief Appropriation Act. This bridge is eligible for the National Register under Criterion A: Politics/Government and Transportation.

No evidence was found during research or data collection activities to indicate that this bridge is an important example of bridge design, engineering, or construction. This bridge does not possess significance under Criterion C.

Within/Adjacent to Known Historic District: N/A

National Register Historic District Name: N/A

National Register Determination: Eligible

National Register Determination Date: 2013

Surveyor: Mead & Hunt, Inc.

Date Surveyed: 2013

Louisiana Historic Bridge Inventory

Recall Number: 059730 **Structure Number:** 62522800303311 **Bridge Name:** G. M. & O. RAILROAD

Parish: St. Tammany Bridge Owner: State of Louisiana

Feature Crossed: ICG RAILROAD Facility Carried: LA0036

Photographs:

Louisiana Historic Bridge Inventory

Recall Number: 019040 **Structure Number:** 04600270313242 **SHPO Number:** 60-00407

Bridge Name: L.& A. RAILROAD (MINDEN)

Location Data:

District: 04

Parish: Webster

Feature Crossed: KCS RR MINDEN

Facility Carried: US0371

Location: .3 MI NORTH OF I-20

City, Village or Town (if applicable): Minden

Status: Open

Bridge Owner: State of Louisiana

Latitude: 32.591694

Longitude: -93.291694

Structural Data:

Bridge Type: Concrete Deck & Bents w/ Steel I-Beam

Year Built: 1935

Main Span Configuration (if applicable):

Maximum Span Length (feet): 50

Number of Spans: 1

Overall Structure Length (feet): 130

Approach Span Type (if applicable): Concrete tee beam

Posted Load: 20-35

Current ADT: 008400

Design and Construction Data:

Engineer or Builder:

Unknown

Bridge Plaque:

None

National Register of Historic Places Evaluation:

This steel I-beam bridge has significance for its association with important trends or events that have made a significant contribution to the broad patterns of Louisiana history. The significance of this grade separation structure is directly related to its funding through the U.S. Works Program Grade Crossing program during the Depression-era to provide safe railroad-highway crossings. In the 1930s, increased attention was given to creating grade separations between railway lines and roads and specific legislation was passed to provide funds for highway-rail grade separations through the NIRA (1933), Hayden Cartwright Act (1934), and Emergency Relief Appropriation Act (1935). The U.S. Works Grade Crossing Program resulted from the Emergency Relief Appropriation Act funding. This bridge's association with a federal Depression-era program is documented in the Louisiana Highway Commission Biennial reports. The bridge exhibits alterations to the railing that results in a minor loss of integrity, but continues to convey its significance as the work of the Emergency Relief Appropriation Act. This bridge is eligible for the National Register under Criterion A: Politics/Government and Transportation.

No evidence was found during research or data collection activities to indicate that this bridge is an important example of bridge design, engineering, or construction. This bridge does not possess significance under Criterion C.

Within/Adjacent to Known Historic District: N/A

National Register Historic District Name: N/A

National Register Determination: Eligible

National Register Determination Date: 2013

Surveyor: Mead & Hunt, Inc.

Date Surveyed: 2013

Louisiana Historic Bridge Inventory

Recall Number: 019040 **Structure Number:** 04600270313242 **Bridge Name:** L.& A. RAILROAD (MINDEN)

Parish: Webster Bridge Owner: State of Louisiana

Feature Crossed: KCS RR MINDEN Facility Carried: US0371

Photographs:

Louisiana Historic Bridge Inventory

Recall Number: 055130 **Structure Number:** 61610080102931 **SHPO Number:** 61-00317

Bridge Name: T & P RAILROAD OVER PASS

Location Data:

District: 61

Parish: West Baton Rouge

Feature Crossed: LA 415/M P RR @ LOBDELL

Facility Carried: US0190

Location: US0190

City, Village or Town (if applicable):

Status: Open

Bridge Owner: State of Louisiana

Latitude: 30.4936

Longitude: -91.255767

Structural Data:

Bridge Type: Concrete Deck & Bents w/ Steel I-Beam

Year Built: 1939

Main Span Configuration (if applicable):

Maximum Span Length (feet): 64

Number of Spans: 5

Overall Structure Length (feet): 995

Approach Span Type (if applicable): Concrete stringer/multi-beam or girder

Posted Load: 20-35

Current ADT: 015800

Design and Construction Data:

Engineer or Builder:

Unknown

Bridge Plaque:

None

National Register of Historic Places Evaluation:

This steel I-beam bridge has significance for its association with important trends or events that have made a significant contribution to the broad patterns of Louisiana history. The significance of this grade-separation structure is directly related to its funding through the U.S. Works Program Grade Crossing Program during the Depression-era to provide safe railroad-highway crossings. In the 1930s, increased attention was given to creating grade separations between railway lines and roads and specific legislation was passed to provide funds for highway-rail grade separations through the NIRA (1933), Hayden Cartwright Act (1934), and Emergency Relief Appropriation Act (1935). The U.S. Works Grade Crossing Program resulted from the Emergency Relief Appropriation Act funding. This bridge's association with a federal Depression-era program is documented in the Louisiana Highway Commission biennial reports.

This bridge also possesses significance in its outstanding overall architectural treatment. Its significance is derived from a combination of decorative features that together create an aesthetic distinguished within the bridge type. The bridge features decorative concrete railing, arched pier cap design, tapered brackets under the sidewalks, and geometric end posts, which as a whole conveys high artistic value. The bridge is altered with the addition of a concrete median barrier that results in a minor loss of integrity, but continues to convey design features that demonstrate its significance as a work funded through the Emergency Relief Appropriation Act and as a structure with high artistic value. This bridge is eligible for the National Register under Criterion A: Politics/Government and Transportation and Criterion C: Design/Engineering.

Within/Adjacent to Known Historic District: N/A

National Register Historic District Name: N/A

National Register Determination: Eligible

National Register Determination Date: 2013

Surveyor: Mead & Hunt, Inc.

Date Surveyed: 2013

Louisiana Historic Bridge Inventory

Recall Number: 055130 **Structure Number:** 61610080102931 **Bridge Name:** T & P RAILROAD OVER PASS

Parish: West Baton Rouge Bridge Owner: State of Louisiana

Feature Crossed: LA 415/M P RR @ LOBDELL Facility Carried: US0190

Photographs:

Louisiana Historic Bridge Inventory

Recall Number: 008120 **Structure Number:** 03493800404371 **SHPO Number:** 49-00003

Bridge Name: COURTABLEAU BAYOU

Location Data:

District: 03

Parish: St. Landry

Feature Crossed: BAYOU COURTABLEAU

Facility Carried: LA0103

Location: 4.37 MI SOUTH OF LA 359

City, Village or Town (if applicable): Port Barre

Status: Open

Bridge Owner: State of Louisiana

Latitude: 30.559139

Longitude: -91.955028

Structural Data:

Bridge Type: Concrete Deck & Bents w/ Steel I-Beam w/ Removable Span

Year Built: 1937

Main Span Configuration (if applicable):

Maximum Span Length (feet): 45

Number of Spans: 1

Overall Structure Length (feet): 271

Approach Span Type (if applicable): Concrete tee beam

Posted Load:

Current ADT: 007600

Design and Construction Data:

Engineer or Builder:

Louisiana Highway Commission

Bridge Plaque:

Bayou Courtableau Bridge; Federal Aid Project No W.P. M.S. 811; Commissioned under the Administration of Richard W. Leche Governor Earl K. Long, Lieut. Governor L.P. Abernathy, Chairman; Louisiana Highway Commission 1937 (plaque on top of concrete incised with "Bayou Courtableau")

National Register of Historic Places Evaluation:

This removable span bridge has significance for its association with important trends or events that have made a significant contribution to the broad patterns of Louisiana history. Its significance is demonstrated through its association with U.S. Works Program Highway funds to provide work relief and improved infrastructure during the Depression era. The construction of this bridge was part of New Deal federal-relief efforts. This bridge's association with a federal Depression-era program is documented in the Louisiana Highway Commission biennial reports.

The bridge also possesses significance as an important variation of the steel I-beam bridge subtype. Its design features include the floor beam extensions and the open grated deck to allow for removal of the steel beam center span. It appears to follow standard plans from the 1930s. The bridge exhibits alterations to the open grate, which has been covered with pavement making it challenging to remove the span. These changes result in a major loss of integrity because the removable span no longer functions in the manner in which it was designed. As a result, the bridge is not eligible for listing in the National Register under Criterion C. However, despite these alterations, the bridge continues to convey design features that demonstrate its significance as a work of a Depression-era program and is eligible for the National Register under Criterion A: Politics/Government.

Within/Adjacent to Known Historic District: N/A

National Register Historic District Name: N/A

National Register Determination: Eligible

National Register Determination Date: 2013

Surveyor: Mead & Hunt, Inc.

Date Surveyed: 2013

Louisiana Historic Bridge Inventory

Recall Number: 008120 **Structure Number:** 03493800404371 **Bridge Name:** COURTABLEAU BAYOU

Parish: St. Landry Bridge Owner: State of Louisiana

Feature Crossed: BAYOU COURTABLEAU Facility Carried: LA0103

Photographs:

Louisiana Historic Bridge Inventory

Recall Number: 800106 **Structure Number:** P0531085920971 **SHPO Number:** 05-00824

Bridge Name: CARDINAL LOOP, CHOCTAW B

Location Data:

District: 08

Parish: Avoyelles

Feature Crossed: CHOCTAW BAYOU

Facility Carried: CARDINAL LOOP ROAD

Location: 0.74 MILES NE OF LA 1

City, Village or Town (if applicable):

Status: Open

Bridge Owner: Parish Highway Agency

Latitude: 31.141667

Longitude: -92.161667

Structural Data:

Bridge Type: Concrete Deck Girder

Year Built: 1921

Main Span Configuration (if applicable):

Maximum Span Length (feet): 30

Number of Spans: 3

Overall Structure Length (feet): 90

Approach Span Type (if applicable): N/A

Posted Load:

Current ADT: 000100

Design and Construction Data:

Engineer or Builder:

Unknown

Bridge Plaque:

None

National Register of Historic Places Evaluation:

This bridge has significance as an early example and variation of the concrete deck girder subtype in Louisiana. It is one of two concrete deck girder bridges constructed prior to the development of standard plans for concrete deck girders in 1922, and therefore distinctly represents early use of this bridge type in the state. This bridge retains good integrity and clearly conveys the significant design features within its type. It is eligible for listing in the National Register under Criterion C: Design/Engineering.

No evidence was found during research or data collection activities to indicate that this bridge possesses a direct and important association with historical events or trends. This bridge does not possess significance under Criterion A.

Within/Adjacent to Known Historic District: N/A

National Register Historic District Name: N/A

National Register Determination: Eligible

National Register Determination Date: 2013

Surveyor: Mead & Hunt, Inc.

Date Surveyed: 2013

Louisiana Historic Bridge Inventory

Recall Number: 800106 **Structure Number:** P0531085920971 **Bridge Name:** CARDINAL LOOP, CHOCTAW B

Parish: Avoyelles Bridge Owner: Parish Highway Agency

Feature Crossed: CHOCTAW BAYOU Facility Carried: CARDINAL LOOP ROAD

Photographs:

Louisiana Historic Bridge Inventory

Recall Number: 012160 **Structure Number:** 04080010310271 **SHPO Number:** 08-03399

Bridge Name: FIFI BAYOU

Location Data:

District: 04

Parish: Bossier

Feature Crossed: BAYOU FIFI

Facility Carried: US0080

Location: 3.0 MI EAST OF I-20

City, Village or Town (if applicable):

Status: Open

Bridge Owner: State of Louisiana

Latitude: 32.555528

Longitude: -93.58475

Structural Data:

Bridge Type: Concrete Deck Girder

Year Built: 1934

Main Span Configuration (if applicable):

Maximum Span Length (feet): 40

Number of Spans: 4

Overall Structure Length (feet): 162

Approach Span Type (if applicable): N/A

Posted Load:

Current ADT: 008640

Design and Construction Data:

Engineer or Builder:

Unknown

Bridge Plaque:

F.A.P.
75 - B
Br. No. 1

National Register of Historic Places Evaluation:

This concrete deck girder bridge has significance for its association with important trends or events that have made a significant contribution to the broad patterns of Louisiana history. Its significance is demonstrated through its association with the National Industrial Recovery Act (NIRA) program during the Depression-era to provide work relief and improved infrastructure. Bridge construction was part of New Deal federal-relief efforts during the Depression. A plaque on the bridge identifies it as a federal aid project and Louisiana Highway Commission Biennial reports document that it was a Depression-era work-relief project. The bridge exhibits alterations to the railing that results in a minor loss of integrity, but continues to convey its significance as the work of the NIRA. This bridge is eligible for the National Register under Criterion A: Politics/Government.

No evidence was found during research or data collection activities to indicate that this bridge is an important example of bridge design, engineering, or construction. This bridge does not possess significance under Criterion C.

Within/Adjacent to Known Historic District: N/A

National Register Historic District Name: N/A

National Register Determination: Eligible

National Register Determination Date: 2013

Surveyor: Mead & Hunt, Inc.

Date Surveyed: 2013

Louisiana Historic Bridge Inventory

Recall Number: 012160 **Structure Number:** 04080010310271 **Bridge Name:** FIFI BAYOU

Parish: Bossier Bridge Owner: State of Louisiana

Feature Crossed: BAYOU FIFI Facility Carried: US0080

Photographs:

Louisiana Historic Bridge Inventory

Recall Number: 013480 **Structure Number:** 04090010209141 **SHPO Number:** 09-02121

Bridge Name: KCS RAILROAD

Location Data:

District: 04

Parish: Caddo

Feature Crossed: KCS RR

Facility Carried: US0080

Location: 5.9 MI EAST PF I-220

City, Village or Town (if applicable): Shreveport

Status: Open

Bridge Owner: State of Louisiana

Latitude: 32.492522

Longitude: -93.764117

Structural Data:

Bridge Type: Concrete Deck Girder

Year Built: 1927

Main Span Configuration (if applicable):

Maximum Span Length (feet): 32

Number of Spans: 4

Overall Structure Length (feet): 132

Approach Span Type (if applicable): N/A

Posted Load: 20-35

Current ADT: 009200

Design and Construction Data:

Engineer or Builder:

Unknown

Bridge Plaque:

None

National Register of Historic Places Evaluation:

This bridge has significance for its association with important trends or events that have made a significant contribution to the broad patterns of Louisiana history. The significance of this grade-separation structure is directly related to early initiatives by the state to provide safe railroad-highway crossings. Beginning in the 1920s, the state placed increased attention on creating grade separations between railway lines and roads and this bridge is an early example of those efforts. The bridge exhibits alterations to the light posts that results in a minor loss of integrity, but continues to convey its significance as an early grade separation structure. This bridge is eligible for the National Register under Criterion A: Transportation.

No evidence was found during research or data collection activities to indicate that this bridge is an important example of bridge design, engineering, or construction. This bridge does not possess significance under Criterion C.

Within/Adjacent to Known Historic District: N/A

National Register Historic District Name: N/A

National Register Determination: Eligible

National Register Determination Date: 2013

Surveyor: Mead & Hunt, Inc.

Date Surveyed: 2013

Louisiana Historic Bridge Inventory

Recall Number: 013480 **Structure Number:** 04090010209141 **Bridge Name:** KCS RAILROAD

Parish: Caddo Bridge Owner: State of Louisiana

Feature Crossed: KCS RR Facility Carried: US0080

Photographs:

Louisiana Historic Bridge Inventory

Recall Number: 700682 **Structure Number:** P2231280923681 **SHPO Number:** 22-00202

Bridge Name: SPARROW LANE, MARTEAU BAYOU

Location Data:

District: 08

Parish: Grant

Feature Crossed: MARTEAU BAYOU

Facility Carried: LOCAL ROAD

Location: 0.3 M. SE OF LA 492

City, Village or Town (if applicable):

Status: Open

Bridge Owner: Parish Highway Agency

Latitude: 31.466178

Longitude: -92.611372

Structural Data:

Bridge Type: Concrete Deck Girder

Year Built: 1919

Main Span Configuration (if applicable):

Maximum Span Length (feet): 30

Number of Spans: 5

Overall Structure Length (feet): 149

Approach Span Type (if applicable): N/A

Posted Load:

Current ADT: 000040

Design and Construction Data:

Engineer or Builder:

Unknown

Bridge Plaque:

None

National Register of Historic Places Evaluation:

This bridge has significance as an early example of the concrete deck girder subtype in Louisiana. It is one of two concrete deck girder bridges constructed prior to the development of standard plans for concrete deck girders in 1922, and therefore distinctly represents early use of this bridge type in the state.
This bridge retains good integrity and clearly conveys the significant design features within its type. It is eligible for listing in the National Register under Criterion C: Design/Engineering.

No evidence was found during research or data collection activities to indicate that this bridge possesses a direct and important association with historical events or trends. This bridge does not possess significance under Criterion A.

Within/Adjacent to Known Historic District: N/A

National Register Historic District Name: N/A

National Register Determination: Eligible

National Register Determination Date: 2013

Surveyor: Mead & Hunt, Inc.

Date Surveyed: 2013

Louisiana Historic Bridge Inventory

Recall Number: 700682 **Structure Number:** P2231280923681 **Bridge Name:** SPARROW LANE, MARTEAU BAYOU

Parish: Grant Bridge Owner: Parish Highway Agency

Feature Crossed: MARTEAU BAYOU Facility Carried: LOCAL ROAD

Photographs:

Louisiana Historic Bridge Inventory

Recall Number: 049130 **Structure Number:** 58300220400901 **SHPO Number:** 30-00669

Bridge Name: MISSOURI PACIFIC RAIL/RD

Location Data:

District: 58

Parish: La Salle

Feature Crossed: MISSOURI PACIFIC RAILROAD

Facility Carried: US0084

Location: .91 MI EAST OF US 165

City, Village or Town (if applicable): Tullos

Status: Open

Bridge Owner: State of Louisiana

Latitude: 31.826361

Longitude: -92.326861

Structural Data:

Bridge Type: Concrete Deck Girder

Year Built: 1932

Main Span Configuration (if applicable):

Maximum Span Length (feet): 40

Number of Spans: 5

Overall Structure Length (feet): 160

Approach Span Type (if applicable): N/A

Posted Load:

Current ADT: 001240

Design and Construction Data:

Engineer or Builder:

Unknown

Bridge Plaque:

None

National Register of Historic Places Evaluation:

This bridge has significance for its association with important trends or events that have made a significant contribution to the broad patterns of Louisiana history. The significance of this grade separation structure is directly related to early initiatives by the state to provide safe railroad-highway crossings. Beginning in the 1920s, the state placed increased attention on creating grade separations between railway lines and roads and this bridge is an early example of those efforts. The bridge exhibits alterations to the railing that results in a minor loss of integrity, but continues to convey its significance as an early grade-separation structure. This bridge is eligible for the National Register under Criterion A: Transportation.

No evidence was found during research or data collection activities to indicate that this bridge is an important example of bridge design, engineering, or construction. This bridge does not possess significance under Criterion C.

Within/Adjacent to Known Historic District: N/A

National Register Historic District Name: N/A

National Register Determination: Eligible

National Register Determination Date: 2013

Surveyor: Mead & Hunt, Inc.

Date Surveyed: 2013

Louisiana Historic Bridge Inventory

Recall Number: 049130 **Structure Number:** 58300220400901 **Bridge Name:** MISSOURI PACIFIC RAIL/RD

Parish: La Salle Bridge Owner: State of Louisiana

Feature Crossed: MISSOURI PACIFIC RAILROAD Facility Carried: US0084

Photographs:

Louisiana Historic Bridge Inventory

Recall Number: 054830 **Structure Number:** 61390080306461 **SHPO Number:** 39-00840

Bridge Name: MORGANZA FLOODWAY

Location Data:

District: 61

Parish: Pointe Coupee

Feature Crossed: MORGANZA FLDWY

Facility Carried: US0190

Location: US0190

City, Village or Town (if applicable):

Status: Open

Bridge Owner: State of Louisiana

Latitude: 30.556467

Longitude: -91.664733

Structural Data:

Bridge Type: Concrete Deck Girder

Year Built: 1945

Main Span Configuration (if applicable):

Maximum Span Length (feet): 41

Number of Spans: 458

Overall Structure Length (feet): 18778

Approach Span Type (if applicable): N/A

Posted Load:

Current ADT: 010700

Design and Construction Data:

Engineer or Builder:

Unknown

Bridge Plaque:

None

National Register of Historic Places Evaluation:

This concrete deck girder bridge has significance for its association with important trends or events that have made a significant contribution to the broad patterns of Louisiana history. Its significance is demonstrated in the area of Transportation as an important crossing of the Morganza Floodway. This floodplain was created in the 1940s when the U.S War Department began diverting water from the Mississippi into the Atchafalaya River to prevent flooding of the lower reaches of the Mississippi River. The diversion channels and floodplains crossed existing state highways, preventing any vehicular use during periods of flooding. At the request of the federal government, the Louisiana Highway Department upgraded portions of the effected highways with high-level bridges above the floodplain. The Morganza Floodway Bridge was completed in 1945, and provided uninterrupted access over the Morganza floodplain.

This bridge also possesses significance due to its exceptional overall length. The overall length of this non-continuous, multi-span bridge is nearly 19,000 feet, far exceeding the overall length of all other concrete deck girder bridges. Substantial overall structure length typically indicates challenging site conditions, and thus this bridge is a reflection of the complexity of engineering required for spanning a long distance. The bridge retains good integrity and clearly conveys design features that demonstrate its significance as a floodplain crossing and a structure with significant design features within its type. This bridge is eligible for the National Register under Criterion A: Transportation and Criterion C: Design/Engineering.

Within/Adjacent to Known Historic District: N/A

National Register Historic District Name: N/A

National Register Determination: Eligible

National Register Determination Date: 2013

Surveyor: Mead & Hunt, Inc.

Date Surveyed: 2013

Louisiana Historic Bridge Inventory

Recall Number: 054830 **Structure Number:** 61390080306461 **Bridge Name:** MORGANZA FLOODWAY

Parish: Pointe Coupee Bridge Owner: State of Louisiana

Feature Crossed: MORGANZA FLDWY Facility Carried: US0190

Photographs:

Louisiana Historic Bridge Inventory

Recall Number: 018970 **Structure Number:** 04600270309511 **SHPO Number:** 60-00406

Bridge Name: ILLINOIS CENTRAL R/R

Location Data:

District: 04

Parish: Webster

Feature Crossed: ICG RR @ SIBLEY

Facility Carried: US0371

Location: .1 MI SOUTH OF LA 164

City, Village or Town (if applicable): Sibley

Status: Open

Bridge Owner: State of Louisiana

Latitude: 32.539583

Longitude: -93.295778

Structural Data:

Bridge Type: Concrete Deck Girder

Year Built: 1934

Main Span Configuration (if applicable):

Maximum Span Length (feet): 40

Number of Spans: 3

Overall Structure Length (feet): 122

Approach Span Type (if applicable): N/A

Posted Load: 20-35

Current ADT: 008200

Design and Construction Data:

Engineer or Builder:

Unknown

Bridge Plaque:

None

National Register of Historic Places Evaluation:

This concrete deck girder bridge has significance for its association with important trends or events that have made a significant contribution to the broad patterns of Louisiana history. The significance of this grade-separation structure is directly related to its funding through the National Industrial Recovery Act (NIRA) program during the Depression-era to provide safe railroad-highway crossings. In the 1930s, increased attention was given to creating grade separations between railway lines and roads and specific legislation was passed to provide funds for highway-rail grade separations through the NIRA (1933), Hayden Cartwright Act (1934), and Emergency Relief Appropriation Act (1935). This bridge's association with a federal Depression-era program is documented in the Louisiana Highway Commission Biennial reports. The bridge exhibits alterations to the railing that results in a minor loss of integrity, but continues to convey its significance as the work of the NIRA. This bridge is eligible for the National Register under Criterion A: Politics/Government and Transportation.

No evidence was found during research or data collection activities to indicate that this bridge is an important example of bridge design, engineering, or construction. This bridge does not possess significance under Criterion C.

Within/Adjacent to Known Historic District: N/A

National Register Historic District Name: N/A

National Register Determination: Eligible

National Register Determination Date: 2013

Surveyor: Mead & Hunt, Inc.

Date Surveyed: 2013

Louisiana Historic Bridge Inventory

Recall Number: 018970 **Structure Number:** 04600270309511 **Bridge Name:** ILLINOIS CENTRAL R/R

Parish: Webster Bridge Owner: State of Louisiana

Feature Crossed: ICG RR @ SIBLEY Facility Carried: US0371

Photographs:

Louisiana Historic Bridge Inventory

Recall Number: 007300 **Structure Number:** 03490080402331 **SHPO Number:** 49-00001

Bridge Name:

Location Data:

District: 03

Parish: St. Landry

Feature Crossed: ATCHAFALAYA FLOODWAY

Facility Carried: US0190

Location: 2.0 MI EAST OF LA 975

City, Village or Town (if applicable):

Status: Open

Bridge Owner: State of Louisiana

Latitude: 30.541542

Longitude: -91.784023

Structural Data:

Bridge Type: Concrete Prestressed Girders

Year Built: 1961

Main Span Configuration (if applicable):

Maximum Span Length (feet): 52

Number of Spans: 77

Overall Structure Length (feet): 3984

Approach Span Type (if applicable): N/A

Posted Load:

Current ADT: 008040

Design and Construction Data:

Engineer or Builder:

Unknown

Bridge Plaque:

None

National Register of Historic Places Evaluation:

This prestressed concrete girder bridge has significance for its association with important trends or events that have made a significant contribution to the broad patterns of Louisiana history. Its significance is demonstrated in the area of Transportation as an important crossing of the West Atchafalaya Floodway. In order to continue uninterrupted vehicular access over the floodplain when flooded, the state constructed six high-level bridges (in three pairs) in the 1960s to cross over the floodplain, including this bridge and its parallel structure (Recall No. 007310). This is one-half of the only remaining pair of bridges as the other two pairs were replaced in 2004-2005. This bridge and its parallel structure provided uninterrupted access across the West Atchafalaya Floodway.

Although constructed in 1961 and considered a common type, this bridge possesses exceptional engineering significance. This bridge and its parallel structure are the first prestressed concrete girder bridges constructed by the state. Plans were approved in 1958 and the bridges were constructed in 1961, during the early period of prestressed concrete use in Louisiana. This bridge retains good integrity and continues to convey design features that demonstrate its significance as a floodplain crossing and as a structure with exceptional significance within its type. This bridge is eligible for listing in the National Register under Criterion A: Transportation and Criterion C: Design/Engineering.

Within/Adjacent to Known Historic District: N/A

National Register Historic District Name: N/A

National Register Determination: Eligible

National Register Determination Date: 2013

Surveyor: Mead & Hunt, Inc.

Date Surveyed: 2013

Louisiana Historic Bridge Inventory

Recall Number: 007300 **Structure Number:** 03490080402331 **Bridge Name:**

Parish: St. Landry Bridge Owner: State of Louisiana

Feature Crossed: ATCHAFALAYA FLOODWAY Facility Carried: US0190

Photographs:

Louisiana Historic Bridge Inventory

Recall Number: 007310 **Structure Number:** 03490080402332 **SHPO Number:** 49-00002

Bridge Name: WEST ATCHAFALAYA FLOODWY

Location Data:

District: 03

Parish: St. Landry

Feature Crossed: ATCHAFALAYA FLDWY

Facility Carried: US0190

Location: 2.0 MI EAST OF LA 975

City, Village or Town (if applicable):

Status: Open

Bridge Owner: State of Louisiana

Latitude: 30.541139

Longitude: -91.783972

Structural Data:

Bridge Type: Concrete Prestressed Girders

Year Built: 1961

Main Span Configuration (if applicable):

Maximum Span Length (feet): 50

Number of Spans: 77

Overall Structure Length (feet): 3984

Approach Span Type (if applicable): N/A

Posted Load:

Current ADT: 008040

Design and Construction Data:

Engineer or Builder:

Unknown

Bridge Plaque:

None

National Register of Historic Places Evaluation:

This prestressed concrete girder bridge has significance for its association with important trends or events that have made a significant contribution to the broad patterns of Louisiana history. Its significance is demonstrated in the area of Transportation as an important crossing of the West Atchafalaya Floodway. In order to continue uninterrupted vehicular access over the floodplain when flooded, the state constructed six high-level bridges (in three pairs) in the 1960s to cross over the floodplain, including this bridge and its parallel structure (Recall No. 007300). This is one half of the only remaining pair of bridges as the other two pairs were replaced in 2004-2005. This bridge and its parallel structure and provided uninterrupted access over the West Atchafalaya Floodway.

Although constructed in 1961 and considered a common type, this bridge also possesses exceptional engineering significance. This bridge and its parallel structure, which is nearly identical, are the first prestressed concrete girder bridges constructed by the state. Plans were approved in 1958 and the bridges were constructed in 1961, during the early period of prestressed concrete use in Louisiana. The bridge, which carries eastbound US 190 traffic over the Atchafalaya Spillway, was widened in 1974 with the addition of a new concrete girder on the outside of the structure. However, the design and materials are sympathetic to the original bridge design and it does not detract from the integrity. Despite this alteration, this bridge retains good integrity and continues to convey design features that demonstrate its significance as a floodplain crossing and as a structure with exceptional significance within its type. This bridge is eligible for listing in the National Register under Criterion A: Transportation and Criterion C: Design/Engineering.

Within/Adjacent to Known Historic District: N/A

National Register Historic District Name: N/A

National Register Determination: Eligible

National Register Determination Date: 2013

Surveyor: Mead & Hunt, Inc.

Date Surveyed: 2013

Louisiana Historic Bridge Inventory

Recall Number: 007310 **Structure Number:** 03490080402332 **Bridge Name:** WEST ATCHAFALAYA FLOODWY

Parish: St. Landry Bridge Owner: State of Louisiana

Feature Crossed: ATCHAFALAYA FLDWY Facility Carried: US0190

Photographs:

Louisiana Historic Bridge Inventory

Recall Number: 500271 **Structure Number:** P1030141931501 **SHPO Number:** 10-00395

Bridge Name: CALCASIEU PH. RT. NO. 12

Location Data:

District: 07

Parish: Calcasieu

Feature Crossed: GUM SLOUGH

Facility Carried: LOCAL ROAD

Location: 0.09 MI. SW. OF INT.

City, Village or Town (if applicable): Lake Charles

Status: Open

Bridge Owner: Parish Highway Agency

Latitude: 30.23368

Longitude: -93.251451

Structural Data:

Bridge Type: Concrete rigid frame

Year Built: 1935

Main Span Configuration (if applicable):

Maximum Span Length (feet): 32

Number of Spans: 2

Overall Structure Length (feet): 65

Approach Span Type (if applicable): N/A

Posted Load:

Current ADT: 000150

Design and Construction Data:

Engineer or Builder:

Unknown

Bridge Plaque:

None

National Register of Historic Places Evaluation:

This bridge has significance as an important example of concrete rigid frame construction, a distinctive and rare type in Louisiana. The distinguishing feature of rigid frame construction is the integration of substructure and superstructure components into a single cast-in-place unit, which this bridge clearly exhibits. The small sections of the historic concrete railing that are missing result in only a minor loss of integrity, as the bridge continues to convey the significant design features of its type. This bridge is eligible for listing in the National Register under Criterion C: Design/Engineering.

No evidence was found during research or data collection activities to indicate that this bridge possesses a direct and important association with historical events or trends. This bridge does not possess significance under Criterion A.

Within/Adjacent to Known Historic District: N/A

National Register Historic District Name: N/A

National Register Determination: Eligible

National Register Determination Date: 2013

Surveyor: Mead & Hunt, Inc.

Date Surveyed: 2013

Louisiana Historic Bridge Inventory

Recall Number: 500271 **Structure Number:** P1030141931501 **Bridge Name:** CALCASIEU PH. RT. NO. 12

Parish: Calcasieu Bridge Owner: Parish Highway Agency

Feature Crossed: GUM SLOUGH Facility Carried: LOCAL ROAD

Photographs:

Louisiana Historic Bridge Inventory

Recall Number: 102234 **Structure Number:** P3629592900561 **SHPO Number:** 36-01811

Bridge Name: ROOSEVELT DR.-LAGOON

Location Data:

District: 02

Parish: Orleans

Feature Crossed: CITY PARK LAGOON

Facility Carried: LOCAL ROAD

Location: 0.0MIW.OF MUSEUM OF

City, Village or Town (if applicable): New Orleans

Status: Open

Bridge Owner: Local Park, Forest or Reservation Agency

Latitude: 29.986667

Longitude: -90.093333

Structural Data:

Bridge Type: Concrete rigid frame

Year Built: 1938

Main Span Configuration (if applicable):

Maximum Span Length (feet): 55

Number of Spans: 1

Overall Structure Length (feet): 55

Approach Span Type (if applicable): N/A

Posted Load:

Current ADT:

Design and Construction Data:

Engineer or Builder:

WPA

Bridge Plaque:

WPA

National Register of Historic Places Evaluation:

This concrete rigid frame bridge has significance for its association with important trends or events that have made a significant contribution to the broad patterns of Louisiana history. Its significance is demonstrated through its association with the Works Progress Administration (WPA) program to provide work relief and improved infrastructure during the Depression era. Between 1936 and 1939 the WPA constructed eight reinforced concrete arch bridges and one rigid frame bridge in New Orleans's City Park featuring Classical Revival and Art Deco stylized influences typical of the period. Each bridge features "WPA" in Art Deco style letters in the concrete endposts. Bridge construction was part of New Deal federal-relief efforts by the WPA, Public Works Administration (PWA), Civil Works Administration (CWA), and Federal Emergency Relieve Administration (FERA) during the Depression in City Park that included reconfiguration of the park layout and landscaping, sidewalk, road, and building construction.

This bridge also possesses significance as an important example of concrete rigid frame construction, a distinctive and rare bridge type in Louisiana, and for possessing high artistic value. The distinguishing feature of rigid frame construction is the integration of substructure and superstructure into a single monolithic, cast-in-place unit, which this bridge clearly exhibits. In addition, this bridge displays architectural treatments and decorative elements that convey the overall design aesthetic of the Art Deco style and make the structure visually distinctive in its urban parkway setting. This includes the haunched span, vertical ribbing and flutes on the posts, curved end walls, and bold font used for the WPA stamp. This bridge retains good integrity and clearly conveys the design features that demonstrate its significance as a work of the WPA and as a distinctive bridge type with high artistic value. This bridge is eligible for the National Register under Criterion A: Politics/Government and Criterion C: Design/Engineering

Within/Adjacent to Known Historic District: N/A

National Register Historic District Name: N/A

National Register Determination: Eligible

National Register Determination Date: 2013

Surveyor: Mead & Hunt, Inc.

Date Surveyed: 2013

Louisiana Historic Bridge Inventory

Recall Number: 102234 **Structure Number:** P3629592900561 **Bridge Name:** ROOSEVELT DR.-LAGOON

Parish: Orleans Bridge Owner: Local Park, Forest or Reservation Agency

Feature Crossed: CITY PARK LAGOON Facility Carried: LOCAL ROAD

Photographs:

Louisiana Historic Bridge Inventory

Recall Number: **XXXX11** **Structure Number:** **SHPO Number:** **37-02384**

Bridge Name: **PHILLIPS BRIDGE**

Location Data:

District: 05

Parish: Ouachita

Feature Crossed: BAYOU DESIARD

Facility Carried: LOCAL ROAD

Location: AT INT. U.S. 165 NO.

City, Village or Town (if applicable): Monroe

Status: Closed

Bridge Owner: City or Municipal Highway Agency

Latitude: 32.538333

Longitude: -92.08

Structural Data:

Bridge Type: Concrete rigid frame

Year Built: 1910

Main Span Configuration (if applicable):

Maximum Span Length (feet): 36

Number of Spans: 10

Overall Structure Length (feet): 360

Approach Span Type (if applicable): N/A

Posted Load:

Current ADT: 000300

Design and Construction Data:

Engineer or Builder:

Unknown

Bridge Plaque:

Phillips Bridge

National Register of Historic Places Evaluation:

This bridge was formerly identified under recall number 400816. This bridge has significance as an important example of concrete rigid frame construction, a distinctive and rare type in Louisiana. The distinguishing feature of rigid frame construction is the integration of substructure and superstructure components into a single cast-in-place unit, which this bridge clearly exhibits. This bridge has fascia girders that extend above the deck. This bridge retains good integrity and clearly conveys the significant design features within its type. It is eligible for listing in the National Register under Criterion C: Design/Engineering.

No evidence was found during research or data collection activities to indicate that this bridge possesses a direct and important association with historical events or trends. This bridge does not possess significance under Criterion A.

Within/Adjacent to Known Historic District: N/A

National Register Historic District Name: N/A

National Register Determination: Eligible

National Register Determination Date: 2013

Surveyor: Mead & Hunt, Inc.

Date Surveyed: 2013

Louisiana Historic Bridge Inventory

Recall Number: **XXXX11** **Structure Number:** **Bridge Name:** **PHILLIPS BRIDGE**

Parish: Ouachita Bridge Owner: City or Municipal Highway Agency

Feature Crossed: BAYOU DESIARD Facility Carried: LOCAL ROAD

Photographs:

Louisiana Historic Bridge Inventory

Recall Number: 054918 **Structure Number:** 61392190600021 **SHPO Number:** 39-00843

Bridge Name:

Location Data:

District: 61

Parish: Pointe Coupee

Feature Crossed: STREAM

Facility Carried: LA0010

Location: 61392190600021

City, Village or Town (if applicable):

Status: Open

Bridge Owner: State of Louisiana

Latitude: 30.68215

Longitude: -91.671767

Structural Data:

Bridge Type: Concrete rigid frame

Year Built: 1923

Main Span Configuration (if applicable):

Maximum Span Length (feet): 22

Number of Spans: 1

Overall Structure Length (feet): 22

Approach Span Type (if applicable): N/A

Posted Load: 15-25

Current ADT: 000171

Design and Construction Data:

Engineer or Builder:

Unknown

Bridge Plaque:

None

National Register of Historic Places Evaluation:

This bridge has significance as an important example of concrete rigid frame construction, a distinctive and rare bridge type in Louisiana. The distinguishing feature of this type of construction is the integration of substructure and superstructure into a single monolithic, cast-in-place unit, which this bridge clearly exhibits. This bridge retains good integrity and clearly conveys the significant design features within its type. This bridge is eligible for listing in the National Register under Criterion C: Design/Engineering.

No evidence was found during research or data collection activities to indicate that this bridge possesses a direct and important association with historical events or trends. This bridge does not possess significance under Criterion A.

Within/Adjacent to Known Historic District: N/A

National Register Historic District Name: N/A

National Register Determination: Eligible

National Register Determination Date: 2013

Surveyor: Mead & Hunt, Inc.

Date Surveyed: 2013

Louisiana Historic Bridge Inventory

Recall Number: 054918 **Structure Number: 61392190600021** **Bridge Name:**

Parish: Pointe Coupee Bridge Owner: State of Louisiana

Feature Crossed: STREAM Facility Carried: LA0010

Photographs:

Louisiana Historic Bridge Inventory

Recall Number: 054920 **Structure Number: 61392190603121** **SHPO Number: 39-00844**

Bridge Name:

Location Data:

District: 61

Parish: Pointe Coupee

Feature Crossed: BAYOU MORRIS

Facility Carried: LA0010

Location: 61392190603121

City, Village or Town (if applicable):

Status: Open

Bridge Owner: State of Louisiana

Latitude: 30.688393

Longitude: -91.715826

Structural Data:

Bridge Type: Concrete rigid frame

Year Built: 1923

Main Span Configuration (if applicable):

Maximum Span Length (feet): 59

Number of Spans: 1

Overall Structure Length (feet): 60

Approach Span Type (if applicable): N/A

Posted Load: 20-35

Current ADT: 000171

Design and Construction Data:

Engineer or Builder:

Unknown

Bridge Plaque:

None

National Register of Historic Places Evaluation:

This bridge has significance as an important example of concrete rigid frame construction, a distinctive and rare bridge type in Louisiana. The distinguishing feature of this type of construction is the integration of substructure and superstructure into a single monolithic, cast-in-place unit, which this bridge clearly
exhibits. This bridge has added visual distinction with its diagonal braces that extend from the bottoms of the girders to the abutments. This bridge retains good integrity and clearly conveys the significant design features within its type. This bridge is eligible for listing in the National Register under Criterion C: Design/Engineering.

No evidence was found during research or data collection activities to indicate that this bridge possesses a direct and important association with historical events or trends. This bridge does not possess significance under Criterion A.

Within/Adjacent to Known Historic District: N/A

National Register Historic District Name: N/A

National Register Determination: Eligible

National Register Determination Date: 2013

Surveyor: Mead & Hunt, Inc.

Date Surveyed: 2013

Louisiana Historic Bridge Inventory

Recall Number: 054920 **Structure Number:** 61392190603121 **Bridge Name:**

Parish: Pointe Coupee Bridge Owner: State of Louisiana

Feature Crossed: BAYOU MORRIS Facility Carried: LA0010

Photographs:

Louisiana Historic Bridge Inventory

Recall Number: 014900 **Structure Number:** 04090960110031 **SHPO Number:** 09-02129

Bridge Name:

Location Data:

District: 04

Parish: Caddo

Feature Crossed: RED BAYOU

Facility Carried: LA0170

Location: 9.19 MI EAST OF LA 1

City, Village or Town (if applicable):

Status: Open

Bridge Owner: State of Louisiana

Latitude: 32.823861

Longitude: -93.854139

Structural Data:

Bridge Type: Concrete Slab

Year Built: 1930

Main Span Configuration (if applicable):

Maximum Span Length (feet): 25

Number of Spans: 3

Overall Structure Length (feet): 42

Approach Span Type (if applicable): N/A

Posted Load:

Current ADT: 000570

Design and Construction Data:

Engineer or Builder:

Unknown

Bridge Plaque:

None

National Register of Historic Places Evaluation:

This bridge has significance as an important variation of concrete slab construction. This bridge features pier caps that are integrated into the concrete slab superstructure, which results in a monolithic design and represents a distinctive variation within the type. Although the original concrete railings have been replaced with metal guard rails that results in a minor loss of integrity, the bridge continues to convey the significant design features of its type. This bridge is eligible for listing in the National Register under Criterion C: Design/Engineering.

No evidence was found during research or data collection activities to indicate that this bridge possesses a direct and important association with historical events or trends. This bridge does not possess significance under Criterion A.

Within/Adjacent to Known Historic District: N/A

National Register Historic District Name: N/A

National Register Determination: Eligible

National Register Determination Date: 2013

Surveyor: Mead & Hunt, Inc.

Date Surveyed: 2013

Louisiana Historic Bridge Inventory

Recall Number: 014900 **Structure Number:** 04090960110031 **Bridge Name:**

Parish: Caddo Bridge Owner: State of Louisiana

Feature Crossed: RED BAYOU Facility Carried: LA0170

Photographs:

Louisiana Historic Bridge Inventory

Recall Number: F15771 **Structure Number:** 581501770309771 **SHPO Number:** 15-00647

Bridge Name:

Location Data:

District: 58

Parish: Concordia

Feature Crossed: OLD RIVER OBANK C.S.

Facility Carried: LA0015

Location: 75MI NW OF BATON ROUGE

City, Village or Town (if applicable):

Status: Open

Bridge Owner: Corps of Engineers (Civil)

Latitude: 31.081667

Longitude: -91.606667

Structural Data:

Bridge Type: Concrete stringer/multi-beam or girder

Year Built: 1959

Main Span Configuration (if applicable):

Maximum Span Length (feet): 46

Number of Spans: 73

Overall Structure Length (feet): 3504

Approach Span Type (if applicable): Concrete stringer/multi-beam or girder

Posted Load:

Current ADT: 544

Design and Construction Data:

Engineer or Builder:

Unknown

Bridge Plaque:

None

National Register of Historic Places Evaluation:

This concrete girder bridge has significance for its association with important trends or events that have made a significant contribution to the broad patterns of Louisiana history. Its significance is demonstrated in the area of Conservation as a bridge that is part of an integrated spillway structure (overbank structure) that was constructed as part of a larger conservation effort. The bridge and spillway were constructed to prevent the Mississippi River from diverting into the Atchafalaya River, which could dramatically change the landscape in south-central and southeastern Louisiana, as well as displace communities and industries served by the rivers. This bridge and spillway are also related to managing flooding within the region. This bridge is one of two spillways (the other bridge integrated with a spillway is recall number F15321) and a navigational canal that make up the larger Old River Control Structure.

Although constructed in 1959 and considered a common type, this bridge also possesses exceptional significance for its distinctive engineering and design features. The bridge is part of an integrated spillway structure that spans 3,504 feet. Significant engineering went into this bridge, which incorporates two different components: a vehicular bridge with a notable overall span length to span the water feature and a spillway structure that consists of a series of flood control gates that control a large quantity of water. The bridge retains good integrity and clearly conveys design features that demonstrate its significance as an integrated structure that is part of a larger conservation effort and as distinctive example of engineering. The bridge is eligible for the National Register under Criterion A: Conservation and Criterion C: Design/Engineering.

Within/Adjacent to Known Historic District: N/A

National Register Historic District Name: N/A

National Register Determination: Eligible

National Register Determination Date: 2013

Surveyor: Mead & Hunt, Inc.

Date Surveyed: 2013

Louisiana Historic Bridge Inventory

Recall Number: **F15771** **Structure Number:** **581501770309771** **Bridge Name:**

Parish: Concordia Bridge Owner: Corps of Engineers (Civil)

Feature Crossed: OLD RIVER OBANK C.S. Facility Carried: LA0015

Photographs:

Louisiana Historic Bridge Inventory

Recall Number: 620266 **Structure Number:** P5230253900571 **SHPO Number:** 52-02397

Bridge Name: BELLE TERRE BLVD.

Location Data:

District: 62

Parish: St. Tammany

Feature Crossed: DRAIN

Facility Carried: LOCAL ROAD

Location: 0.7 MILES NORTH OF FAIRWA

City, Village or Town (if applicable): Mandeville

Status: Open

Bridge Owner: Parish Highway Agency

Latitude: 30.422083

Longitude: -90.096567

Structural Data:

Bridge Type: Metal Arch or Pipe Culvert

Year Built: 1936

Main Span Configuration (if applicable):

Maximum Span Length (feet): 11

Number of Spans: 3

Overall Structure Length (feet): 38

Approach Span Type (if applicable): N/A

Posted Load:

Current ADT: 000100

Design and Construction Data:

Engineer or Builder:

Unknown

Bridge Plaque:

None

National Register of Historic Places Evaluation:

This culvert has significance as an important example of a multi-plate arch, which is a distinctive culvert subtype. It also possesses high artistic value associated with the Rustic style. Significance is demonstrated by its notable ornamental features, including decorative stone masonry with prominent arch rings and capstones and flared wingwalls. All exterior walls are covered with a veneer of random-coursed, ashlar stone with highly rusticated surfaces in the Rustic style. The bridge has a low parapet with rusticated stonework and prominent capstones. This culvert retains good integrity and clearly conveys its design significance as a multi-plate arch and through its overall design aesthetic. This culvert is eligible for listing in the National Register under Criterion C: Design/Engineering.

No evidence was found during research or data collection activities to indicate that this culvert possesses a direct and important association with historical events or trends. This culvert does not possess significance under Criterion A.

Within/Adjacent to Known Historic District: N/A

National Register Historic District Name: N/A

National Register Determination: Eligible

National Register Determination Date: 2013

Surveyor: Mead & Hunt, Inc.

Date Surveyed: 2013

Louisiana Historic Bridge Inventory

Recall Number: 620266 **Structure Number: P5230253900571** **Bridge Name: BELLE TERRE BLVD.**

Parish: St. Tammany Bridge Owner: Parish Highway Agency

Feature Crossed: DRAIN Facility Carried: LOCAL ROAD

Photographs:

Louisiana Historic Bridge Inventory

Recall Number: 033760 **Structure Number:** 07121953000931 **SHPO Number:** 12-00208

Bridge Name: GRAND LAKE PONTOON

Location Data:

District: 07

Parish: Cameron

Feature Crossed: ICWW-SWEET/GRAND LAKE

Facility Carried: LA0384

Location: .93 MI. W OF INT LA385

City, Village or Town (if applicable):

Status: Open

Bridge Owner: State of Louisiana

Latitude: 30.010917

Longitude: -93.228133

Structural Data:

Bridge Type: Pontoon Bridge

Year Built: 1963

Main Span Configuration (if applicable): Pontoon swing

Maximum Span Length (feet): 150

Number of Spans: 1

Overall Structure Length (feet): 421

Approach Span Type (if applicable): Concrete slab

Posted Load: 20-35

Current ADT: 002200

Design and Construction Data:

Engineer or Builder:

Unknown

Bridge Plaque:

None

National Register of Historic Places Evaluation:

This pontoon swing bridge has significance as a distinctive example of a movable bridge. Its significance is demonstrated by the presence of distinctive engineering and design features of the pontoon swing bridge type, which is characterized by a floating pontoon span, pivot arm, and mechanical systems to operate the movement of the pontoon and approach aprons. The bridge retains good integrity and clearly conveys the significant features of the pontoon swing bridge type. This bridge is eligible for listing in the National Register under Criterion C: Design/Engineering.

No evidence was found during research or data collection activities to indicate that this bridge possesses a direct and important association with historical events or trends. This bridge does not possess significance under Criterion A.

Within/Adjacent to Known Historic District: N/A

National Register Historic District Name: N/A

National Register Determination: Eligible

National Register Determination Date: 2013

Surveyor: Mead & Hunt, Inc.

Date Surveyed: 2013

Louisiana Historic Bridge Inventory

Recall Number: 033760 **Structure Number:** 07121953000931 **Bridge Name:** GRAND LAKE PONTOON

Parish: Cameron Bridge Owner: State of Louisiana

Feature Crossed: ICWW-SWEET/GRAND LAKE Facility Carried: LA0384

Photographs:

Louisiana Historic Bridge Inventory

Recall Number: 054480 **Structure Number:** 61242300309551 **SHPO Number:** 24-01012

Bridge Name: LOWER GRAND RIVER

Location Data:

District: 61

Parish: Iberville

Feature Crossed: BAYOU PIDGEON/LOWER GRAND RIVER WA

Facility Carried: LA0997

Location: LA0997

City, Village or Town (if applicable):

Status: Open

Bridge Owner: State of Louisiana

Latitude: 30.06924

Longitude: -91.2856

Structural Data:

Bridge Type: Pontoon Bridge

Year Built: 1957

Main Span Configuration (if applicable): Pontoon swing

Maximum Span Length (feet): 130

Number of Spans: 1

Overall Structure Length (feet): 341

Approach Span Type (if applicable): Concrete slab

Posted Load: 15-25

Current ADT: 001470

Design and Construction Data:

Engineer or Builder:

Unknown

Bridge Plaque:

None

National Register of Historic Places Evaluation:

This pontoon swing bridge has significance as a distinctive example of a movable bridge. Its significance is demonstrated by the presence of distinctive engineering and design features of the pontoon swing bridge type, which is characterized by a floating pontoon span, pivot arm, and mechanical systems to operate the movement of the pontoon and approach aprons. The bridge retains good integrity and clearly conveys the significant features of the pontoon swing bridge type. This bridge is eligible for listing in the National Register under Criterion C: Design/Engineering.

No evidence was found during research or data collection activities to indicate that this bridge possesses a direct and important association with historical events or trends. This bridge does not possess significance under Criterion A.

Within/Adjacent to Known Historic District: N/A

National Register Historic District Name: N/A

National Register Determination: Eligible

National Register Determination Date: 2013

Surveyor: Mead & Hunt, Inc.

Date Surveyed: 2013

Louisiana Historic Bridge Inventory

Recall Number: 054480 **Structure Number:** 61242300309551 **Bridge Name:** LOWER GRAND RIVER

Parish: Iberville Bridge Owner: State of Louisiana

Feature Crossed: BAYOU PIDGEON/LOWER GRAND RIVER Facility Carried: LA0997

Photographs:

Louisiana Historic Bridge Inventory

Recall Number: 054730 **Structure Number:** 61248241800081 **SHPO Number:** 24-01013

Bridge Name: SORREL BAYOU PONTOON

Location Data:

District: 61

Parish: Iberville

Feature Crossed: UPPER GRAND R/BAYOU SORREL

Facility Carried: LA0075S

Location: LA0075

City, Village or Town (if applicable):

Status: Open

Bridge Owner: State of Louisiana

Latitude: 30.15525

Longitude: -91.331694

Structural Data:

Bridge Type: Pontoon Bridge

Year Built: 1964

Main Span Configuration (if applicable): Pontoon swing

Maximum Span Length (feet): 130

Number of Spans: 1

Overall Structure Length (feet): 341

Approach Span Type (if applicable): Concrete slab

Posted Load: 15-25

Current ADT: 001330

Design and Construction Data:

Engineer or Builder:

Unknown

Bridge Plaque:

None

National Register of Historic Places Evaluation:

This pontoon swing bridge has significance as a distinctive example of a movable bridge. Its significance is demonstrated by the presence of distinctive engineering and design features of the pontoon swing bridge type, which is characterized by a floating pontoon span, pivot arm, and mechanical systems to operate the movement of the pontoon and approach aprons. The bridge exhibits alterations to the operator's house and a replacement winch with support structure that result in a minor loss of integrity, but continues to convey the significant design features of the type. This bridge is eligible for listing in the National Register under Criterion C: Design/Engineering.

No evidence was found during research or data collection activities to indicate that this bridge possesses a direct and important association with historical events or trends. This bridge does not possess significance under Criterion A.

Within/Adjacent to Known Historic District: N/A

National Register Historic District Name: N/A

National Register Determination: Eligible

National Register Determination Date: 2013

Surveyor: Mead & Hunt, Inc.

Date Surveyed: 2013

Louisiana Historic Bridge Inventory

Recall Number: 054730 **Structure Number:** 61248241800081 **Bridge Name:** SORREL BAYOU PONTOON

Parish: Iberville Bridge Owner: State of Louisiana

Feature Crossed: UPPER GRAND R/BAYOU SORREL Facility Carried: LA0075S

Photographs:

Louisiana Historic Bridge Inventory

Recall Number: 200863 **Structure Number:** P2929355902801 **SHPO Number:** 28-02419

Bridge Name: VALENTINE

Location Data:

District: 02

Parish: Lafourche

Feature Crossed: LAFOURCHE BAYOU

Facility Carried: LOCAL ROAD

Location: 0003 LOG MI FROM IN

City, Village or Town (if applicable):

Status: Open

Bridge Owner: Parish Highway Agency

Latitude: 29.591667

Longitude: -90.466667

Structural Data:

Bridge Type: Pontoon Bridge

Year Built: 1969

Main Span Configuration (if applicable): Pontoon swing

Maximum Span Length (feet): 84

Number of Spans: 1

Overall Structure Length (feet): 175

Approach Span Type (if applicable): Timber - mixed design

Posted Load:

Current ADT: 001500

Design and Construction Data:

Engineer or Builder:

Unknown

Bridge Plaque:

None

National Register of Historic Places Evaluation:

This pontoon swing bridge has significance as a distinctive example of a movable bridge. Its significance is demonstrated by the presence of distinctive engineering and design features of the pontoon swing bridge type, which is characterized by a floating pontoon span, pivot arm, and mechanical systems to operate the movement of the pontoon and approach aprons. The bridge exhibits alterations to the operator's house and railing that result in a minor loss of integrity, but continues to convey the significant design features of the type. This bridge is eligible for listing in the National Register under Criterion C: Design/Engineering.

No evidence was found during research or data collection activities to indicate that this bridge possesses a direct and important association with historical events or trends. This bridge does not possess significance under Criterion A.

Within/Adjacent to Known Historic District: N/A

National Register Historic District Name: N/A

National Register Determination: Eligible

National Register Determination Date: 2013

Surveyor: Mead & Hunt, Inc.

Date Surveyed: 2013

Louisiana Historic Bridge Inventory

Recall Number: 200863 **Structure Number:** P2929355902801 **Bridge Name:** VALENTINE

Parish: Lafourche Bridge Owner: Parish Highway Agency

Feature Crossed: LAFOURCHE BAYOU Facility Carried: LOCAL ROAD

Photographs:

Louisiana Historic Bridge Inventory

Recall Number: 200886 **Structure Number:** P2929260901781 **SHPO Number:** 28-02420

Bridge Name: GALLIANO

Location Data:

District: 02

Parish: Lafourche

Feature Crossed: LAFOURCHE BAYOU

Facility Carried: LOCAL ROAD

Location: 0001 LOG MI FROM IN

City, Village or Town (if applicable):

Status: Open

Bridge Owner: Parish Highway Agency

Latitude: 29.433333

Longitude: -90.296833

Structural Data:

Bridge Type: Pontoon Bridge

Year Built: 1956

Main Span Configuration (if applicable): Pontoon swing

Maximum Span Length (feet): 72

Number of Spans: 1

Overall Structure Length (feet): 136

Approach Span Type (if applicable): Timber - mixed design

Posted Load:

Current ADT: 008000

Design and Construction Data:

Engineer or Builder:

Unknown

Bridge Plaque:

None

National Register of Historic Places Evaluation:

This pontoon swing bridge has significance as a distinctive example of a movable bridge. Its significance is demonstrated by the presence of distinctive engineering and design features of the pontoon swing bridge type, which is characterized by a floating pontoon span, pivot arm, and mechanical systems to operate the movement of the pontoon and approach aprons. The bridge exhibits alterations to the operator's house that result in a minor loss of integrity, but continues to convey the significant design features of the pontoon swing bridge type. This bridge is eligible for listing in the National Register under Criterion C: Design/Engineering.

No evidence was found during research or data collection activities to indicate that this bridge possesses a direct and important association with historical events or trends. This bridge does not possess significance under Criterion A.

Within/Adjacent to Known Historic District: N/A

National Register Historic District Name: N/A

National Register Determination: Eligible

National Register Determination Date: 2013

Surveyor: Mead & Hunt, Inc.

Date Surveyed: 2013

Louisiana Historic Bridge Inventory

Recall Number: 200886 **Structure Number:** P2929260901781 **Bridge Name:** GALLIANO

Parish: Lafourche Bridge Owner: Parish Highway Agency

Feature Crossed: LAFOURCHE BAYOU Facility Carried: LOCAL ROAD

Photographs:

Louisiana Historic Bridge Inventory

Recall Number: 200896 **Structure Number:** P5030169914401 **SHPO Number:** 50-00768

Bridge Name: ST MARTIN PH RD NO 0120

Location Data:

District: 03

Parish: St. Martin

Feature Crossed: CROCODILE BAYOU

Facility Carried: LOCAL ROAD

Location: 0002 LOG MI FROM INT

City, Village or Town (if applicable):

Status: Open

Bridge Owner: Parish Highway Agency

Latitude: 30.281667

Longitude: -91.733333

Structural Data:

Bridge Type: Pontoon Bridge

Year Built: c.1967

Main Span Configuration (if applicable): Pontoon swing

Maximum Span Length (feet): 52

Number of Spans: 1

Overall Structure Length (feet): 242

Approach Span Type (if applicable): Timber - mixed design

Posted Load:

Current ADT: 000360

Design and Construction Data:

Engineer or Builder:

Unknown

Bridge Plaque:

None

National Register of Historic Places Evaluation:

This pontoon swing bridge has significance as movable bridge and as a variation within the pontoon swing bridge type. Distinctive engineering features that convey this variation include a main pontoon span with a secondary steel I-beam deck above the floating pontoon that lifts and lowers using a system of cables, six sheaves, pins, and large cylindrical counterweights. The bridge retains good integrity and clearly conveys the significant features of this variant of the pontoon swing bridge type. This bridge is eligible for listing in the National Register under Criterion C: Design/Engineering.

No evidence was found during research or data collection activities to indicate that this bridge possesses a direct and important association with historical events or trends. This bridge does not possess significance under Criterion A.

Within/Adjacent to Known Historic District: N/A

National Register Historic District Name: N/A

National Register Determination: Eligible

National Register Determination Date: 2013

Surveyor: Mead & Hunt, Inc.

Date Surveyed: 2013

Louisiana Historic Bridge Inventory

Recall Number: 200896 **Structure Number:** P5030169914401 **Bridge Name:** ST MARTIN PH RD NO 0120

Parish: St. Martin Bridge Owner: Parish Highway Agency

Feature Crossed: CROCODILE BAYOU Facility Carried: LOCAL ROAD

Photographs:

Louisiana Historic Bridge Inventory

Recall Number: 012060 **Structure Number:** 04080010300001 **SHPO Number:** 08-03398

Bridge Name: RED RIVER (TEXAS AVENUE)

Location Data:

District: 04

Parish: Bossier

Feature Crossed: RED RIVER

Facility Carried: US0080

Location: .01 MI EAST OF LA 1

City, Village or Town (if applicable): Bossier City

Status: Open

Bridge Owner: State of Louisiana

Latitude: 32.51605

Longitude: -93.745633

Structural Data:

Bridge Type: Steel High Truss (Cantilevered Through Truss)

Year Built: 1934

Main Span Configuration (if applicable): K-truss

Maximum Span Length (feet): 520

Number of Spans: 9

Overall Structure Length (feet): 2982

Approach Span Type (if applicable): Concrete tee beam

Posted Load: 25-40

Current ADT: 016700

Design and Construction Data:

Engineer or Builder:

Unknown

Bridge Plaque:

None

National Register of Historic Places Evaluation:

This through truss bridge has significance as an important example of a distinctive truss subtype. It conveys its engineering significance through the use of a K-truss configuration characterized by the arrangement of vertical and diagonal members to form a “K” in each truss panel. In addition, the bridge displays innovative or complex technological solutions related to its site conditions, which consist of an arched cantilever main span and caisson pier construction to meet the challenges of crossing the Red River. The K-truss is a rare variation both nationally and in Louisiana; this bridge is the only example in Louisiana to also incorporate a cantilevered span. This bridge exhibits added beam guard, resulting in a minor loss of integrity, but is able to convey the significant design features of the through K-truss. This bridge is eligible for listing in the National Register under Criterion C: Design/Engineering.

No evidence was found during research or data collection activities to indicate that this bridge possesses a direct and important association with historical events or trends. This bridge does not possess significance under Criterion A.

Within/Adjacent to Known Historic District: Yes

National Register Historic District Name: Shreveport Commercial Historic District

National Register Determination: Eligible

National Register Determination Date: 2013

Surveyor: Mead & Hunt, Inc.

Date Surveyed: 2013

Louisiana Historic Bridge Inventory

Recall Number: 012060 **Structure Number:** 04080010300001 **Bridge Name:** RED RIVER (TEXAS AVENUE)

Parish: Bossier Bridge Owner: State of Louisiana

Feature Crossed: RED RIVER Facility Carried: US0080

Photographs:

Louisiana Historic Bridge Inventory

Recall Number: 001630 **Structure Number:** 02361480201061 **SHPO Number:** 36-01804

Bridge Name: GULF OUTLET CANAL BRIDGE

Location Data:

District: 02

Parish: Orleans

Feature Crossed: INTRACOASTAL WATERWAY(GULF OUTLET)

Facility Carried: LA0047

Location: 2.0 MI SOUTH OF I-10

City, Village or Town (if applicable): New Orleans

Status: Open

Bridge Owner: State of Louisiana

Latitude: 29.995861

Longitude: -89.939972

Structural Data:

Bridge Type: Steel High Truss (Cantilevered Through Truss)

Year Built: 1967

Main Span Configuration (if applicable): Warren through truss

Maximum Span Length (feet): 702

Number of Spans: 3

Overall Structure Length (feet): 6622

Approach Span Type (if applicable): Concrete - mixed design

Posted Load:

Current ADT: 028500

Design and Construction Data:

Engineer or Builder:

Unknown

Bridge Plaque:

None

National Register of Historic Places Evaluation:

This through truss bridge has significance as an important example of a distinctive type of truss bridge. Significance is demonstrated through an innovative or complex technological solution related to site conditions, consisting of the use of a cantilever truss with a tied-arch suspended span to meet the challenges of crossing the Gulf Outlet Canal. Significance is also demonstrated by the presence of distinctive features of the Warren through truss, which is characterized by diagonal members to withstand both tensile and compressive forces. This example has added verticals for bracing. This bridge exhibits a replacement parapet on one approach span that results in a minor loss of integrity, but is able to convey its significant design features. This bridge is eligible for listing in the National Register under Criterion C: Design/Engineering: Design/Engineering.

No evidence was found during research or data collection activities to indicate that this bridge possesses a direct and important association with historical events or trends. This bridge does not possess significance under Criterion A

Within/Adjacent to Known Historic District: N/A

National Register Historic District Name: N/A

National Register Determination: Eligible

National Register Determination Date: 2013

Surveyor: Mead & Hunt, Inc.

Date Surveyed: 2013

Louisiana Historic Bridge Inventory

Recall Number: 001630 **Structure Number:** 02361480201061 **Bridge Name:** GULF OUTLET CANAL BRIDGE

Parish: Orleans Bridge Owner: State of Louisiana

Feature Crossed: INTRACOASTAL WATERWAY(GULF OUTL Facility Carried: LA0047

Photographs:

Louisiana Historic Bridge Inventory

Recall Number: 203760 **Structure Number:** 61474260200721 **SHPO Number:** 47-01766

Bridge Name: MISSISSIPPI R.(SUNSHINE)

Location Data:

District: 61

Parish: St. James

Feature Crossed: MISS RIVER/LA 18/LA 44

Facility Carried: LA0070

Location: LA0070

City, Village or Town (if applicable):

Status: Open

Bridge Owner: State of Louisiana

Latitude: 30.096033

Longitude: -90.92285

Structural Data:

Bridge Type: Steel High Truss (Cantilevered Through Truss)

Year Built: 1964

Main Span Configuration (if applicable): Warren through truss

Maximum Span Length (feet): 825

Number of Spans: 48

Overall Structure Length (feet): 9102

Approach Span Type (if applicable): Steel truss - deck

Posted Load:

Current ADT: 016200

Design and Construction Data:

Engineer or Builder:

Unknown

Bridge Plaque:

None

National Register of Historic Places Evaluation:

This through truss bridge has significance as an important example of a distinctive truss subtype. Significance is demonstrated by the presence of distinctive features of the Warren through truss, which is characterized by diagonal members to withstand both tensile and compressive forces. This example has added verticals for bracing. In addition, the bridge displays innovative or complex technological solutions related to site conditions, which consist of a continuous main span and caisson construction of the piers to meet the challenges of crossing the Mississippi River. This bridge retains good integrity and clearly conveys the significant design features of the continuous Warren through truss. This bridge is eligible for listing in the National Register under Criterion C: Design/Engineering.

No evidence was found during research or data collection activities to indicate that this bridge possesses a direct and important association with historical events or trends. This bridge does not possess significance under Criterion A.

Within/Adjacent to Known Historic District: N/A

National Register Historic District Name: N/A

National Register Determination: Eligible

National Register Determination Date: 2013

Surveyor: Mead & Hunt, Inc.

Date Surveyed: 2013

Louisiana Historic Bridge Inventory

Recall Number: 203760 **Structure Number:** 61474260200721 **Bridge Name:** MISSISSIPPI R.(SUNSHINE)

Parish: St. James Bridge Owner: State of Louisiana

Feature Crossed: MISS RIVER/LA 18/LA 44 Facility Carried: LA0070

Photographs:

Louisiana Historic Bridge Inventory

Recall Number: 012548 **Structure Number:** 04080830300001 **SHPO Number:** 08-03401

Bridge Name: LA 2, MILLER'S BLUFF

Location Data:

District: 04

Parish: Bossier

Feature Crossed: RED RIVER-MILLER'S BLUFF

Facility Carried: LA0002

Location: 3.3 MI EAST OF US 71

City, Village or Town (if applicable):

Status: Open

Bridge Owner: State of Louisiana

Latitude: 32.893

Longitude: -93.8233

Structural Data:

Bridge Type: Steel High Truss (Simple Through Truss)

Year Built: 1952

Main Span Configuration (if applicable): Warren through truss

Maximum Span Length (feet): 360

Number of Spans: 5

Overall Structure Length (feet): 3100

Approach Span Type (if applicable): Steel stringer/multi-beam or girder

Posted Load:

Current ADT: 001650

Design and Construction Data:

Engineer or Builder:

Louisiana Department of Highways

Bridge Plaque:

None

National Register of Historic Places Evaluation:

This Warren through truss bridge has significance for its association with important trends or events that have made a significant contribution to the broad patterns of Louisiana history. Its significance is demonstrated in the area of Transportation as a major river crossing that eliminated a former ferry crossing. The bridge is the first vehicular crossing of the Red River at this location. The bridge was constructed by the Louisiana Department of Highways in 1952 to provide uninterrupted east-west highway through the northern portion of Louisiana. Carrying LA 2, this bridge constitutes the only crossing of the Red River in Louisiana north of Shreveport.

This bridge also possesses significance as an example of a distinctive truss bridge subtype. Significance is demonstrated by the presence of distinctive features of the Warren through truss, consisting of five spans characterized by diagonal members to withstand both tensile and compressive forces. This example has added verticals for bracing. This bridge was built to a state standard plan (SHT-35-15). This bridge exhibits an added concrete guardrail, resulting in a minor loss of integrity, but continues to clearly convey design features that demonstrate its significance as a major river crossing and as a distinctive truss bridge subtype. This bridge is eligible for the National Register under Criterion A: Transportation and Criterion C: Design/Engineering.

Within/Adjacent to Known Historic District: N/A

National Register Historic District Name: N/A

National Register Determination: Eligible

National Register Determination Date: 2013

Surveyor: Mead & Hunt, Inc.

Date Surveyed: 2013

Louisiana Historic Bridge Inventory

Recall Number: 012548 **Structure Number:** 04080830300001 **Bridge Name:** LA 2, MILLER'S BLUFF

Parish: Bossier Bridge Owner: State of Louisiana

Feature Crossed: RED RIVER-MILLER'S BLUFF Facility Carried: LA0002

Photographs:

Louisiana Historic Bridge Inventory

Recall Number: 012750 **Structure Number:** 04081020300001 **SHPO Number:** 08-03402

Bridge Name: RED RIVER (BOSSIER CITY)

Location Data:

District: 04

Parish: Bossier

Feature Crossed: RED R.,C.FANT PKWY,AR TEA

Facility Carried: LA0511

Location: 1.0 MI WEST OF US 71

City, Village or Town (if applicable): Shreveport

Status: Open

Bridge Owner: State of Louisiana

Latitude: 32.458833

Longitude: -93.6845

Structural Data:

Bridge Type: Steel High Truss (Simple Through Truss)

Year Built: 1968

Main Span Configuration (if applicable): Warren through truss

Maximum Span Length (feet): 400

Number of Spans: 3

Overall Structure Length (feet): 2823

Approach Span Type (if applicable): Steel stringer/multi-beam or girder

Posted Load:

Current ADT: 021300

Design and Construction Data:

Engineer or Builder:

Unknown

Bridge Plaque:

None

National Register of Historic Places Evaluation:

This through truss bridge has significance as an example of a distinctive truss subtype. Significance is demonstrated by the presence of distinctive features of the Warren through truss, consisting of three spans characterized by diagonal members to withstand both tensile and compressive forces. This example has added verticals for bracing and a polygonal top chord. This bridge exhibits new concrete guardrail that results in a minor loss of integrity but is able to convey its significant design features. This bridge is eligible for listing in the National Register under Criterion C: Design/Engineering.

No evidence was found during research or data collection activities to indicate that this bridge possesses a direct and important association with historical events or trends. This bridge does not possess significance under Criterion A.

Within/Adjacent to Known Historic District: N/A

National Register Historic District Name: N/A

National Register Determination: Eligible

National Register Determination Date: 2013

Surveyor: Mead & Hunt, Inc.

Date Surveyed: 2013

Louisiana Historic Bridge Inventory

Recall Number: 012750 **Structure Number:** 04081020300001 **Bridge Name:** RED RIVER (BOSSIER CITY)

Parish: Bossier Bridge Owner: State of Louisiana

Feature Crossed: RED R.,C.FANT PKWY,AR TEA Facility Carried: LA0511

Photographs:

Louisiana Historic Bridge Inventory

Recall Number: F33025 **Structure Number:** 000043690-00025 **SHPO Number:** 33-00010

Bridge Name:

Location Data:

District: 04

Parish: Madison

Feature Crossed: JUDD BAYOU

Facility Carried: OLD HWY 80

Location: TENSAS RIVER NWR

City, Village or Town (if applicable):

Status: Open

Bridge Owner: Bureau of Fish and Wildlife

Latitude: 32.37

Longitude: -91.345

Structural Data:

Bridge Type: Steel High Truss (Simple Through Truss)

Year Built: 1908

Main Span Configuration (if applicable): Pratt through truss

Maximum Span Length (feet): 89

Number of Spans: 1

Overall Structure Length (feet): 120

Approach Span Type (if applicable): Steel stringer/multi-beam or girder

Posted Load:

Current ADT: 0

Design and Construction Data:

Engineer or Builder:

Unknown

Bridge Plaque:

None

National Register of Historic Places Evaluation:

This through truss bridge has significance as an important example of a distinctive truss subtype and for its method of construction. The bridge's significant design feature is its Pratt truss, characterized by vertical members in compression and diagonals in tension with a crossbar system in the central panel. The bridge displays pinned primary connections; this construction method is only found on early bridges of which two examples were identified statewide. This bridge exhibits replacement substructure and approach spans, resulting in a minor loss of integrity. Because the truss itself is intact, the bridge continues to convey its significant design features. This bridge is eligible for listing in the National Register under Criterion C: Design/Engineering.

No evidence was found during research or data collection activities to indicate that this bridge possesses a direct and important association with historical events or trends. This bridge does not possess significance under Criterion A.

Within/Adjacent to Known Historic District: N/A

National Register Historic District Name: N/A

National Register Determination: Eligible

National Register Determination Date: 2013

Surveyor: Mead & Hunt, Inc.

Date Surveyed: 2013

Louisiana Historic Bridge Inventory

Recall Number: **F33025** **Structure Number:** **000043690-00025** **Bridge Name:**

Parish: Madison

Bridge Owner: Bureau of Fish and Wildlife

Feature Crossed: JUDD BAYOU

Facility Carried: OLD HWY 80

Photographs:

Louisiana Historic Bridge Inventory

Recall Number: **XXXX02** **Structure Number:** **SHPO Number:** **35-01330**

Bridge Name: **Cane River Bridge**

Location Data:

District: 08

Parish: Natchitoches

Feature Crossed: Cane River Lake

Facility Carried: Closed Road

Location: Cane River Creole Natl Pk

City, Village or Town (if applicable):

Status: Closed

Bridge Owner: Other Local Agency

Latitude: 31.663635

Longitude: -93.001438

Structural Data:

Bridge Type: Steel High Truss (Simple Through Truss)

Year Built: 1912

Main Span Configuration (if applicable): Pratt through truss

Maximum Span Length (feet):

Number of Spans:

Overall Structure Length (feet):

Approach Span Type (if applicable): N/A

Posted Load:

Current ADT:

Design and Construction Data:

Engineer or Builder:

Unknown

Bridge Plaque:

None

National Register of Historic Places Evaluation:

This through truss bridge has significance for its association with important trends or events that have made a significant contribution to the broad patterns of Louisiana history. Its significance is demonstrated in the area of Transportation as an important local crossing. The Cane River Bridge, constructed in 1912, replaced an earlier ferry and provided a crossing that allowed more reliable access to railroad connections for the community that had previously been interrupted by flooding.

The bridge also possesses significance as an important example of a distinctive subtype of truss bridge and for its method of construction. The distinctive features that convey its engineering significance are its three Pratt truss spans, which are characterized by vertical members in compression and diagonals in tension with a crossbar system in the central panel. The Cane River Bridge displays pinned primary connections; this construction method is only found on early bridges of which only two examples were identified statewide. This bridge exhibits a replacement substructure and added guardrail, resulting in a minor loss of integrity, but continues to convey design features that demonstrate its significance as an essential local river crossing and as an important truss bridge subtype with a distinctive method of construction. This bridge is eligible for the National Register under Criterion A: Transportation and Criterion C: Design/Engineering.

Within/Adjacent to Known Historic District: N/A

National Register Historic District Name: N/A

National Register Determination: Eligible

National Register Determination Date: 2013

Surveyor: Mead & Hunt, Inc.

Date Surveyed: 2013

Louisiana Historic Bridge Inventory

Recall Number: XXXX02 **Structure Number:** **Bridge Name: Cane River Bridge**

Parish: Natchitoches Bridge Owner: Other Local Agency

Feature Crossed: Cane River Lake Facility Carried: Closed Road

Photographs:

Louisiana Historic Bridge Inventory

Recall Number: 027160 **Structure Number:** 05428421300071 **SHPO Number:** 42-00188

Bridge Name: BOEUF RIVER

Location Data:

District: 05

Parish: Richland

Feature Crossed: BOEUF RIVER

Facility Carried: LA0132

Location: .07 MI NORTH OF US 561

City, Village or Town (if applicable):

Status: Open

Bridge Owner: State of Louisiana

Latitude: 32.300944

Longitude: -91.941167

Structural Data:

Bridge Type: Steel High Truss (Simple Through Truss)

Year Built: 1926

Main Span Configuration (if applicable): Camelback through truss

Maximum Span Length (feet): 142

Number of Spans: 1

Overall Structure Length (feet): 391

Approach Span Type (if applicable): Concrete Box Girder (Single or Spread)

Posted Load: 20-35

Current ADT: 000450

Design and Construction Data:

Engineer or Builder:

Louisiana Highway Commission

Bridge Plaque:

None

National Register of Historic Places Evaluation:

This through truss bridge has significance as an example of a distinctive truss subtype. The bridge's significant design feature is its Camelback through truss, characterized by vertical members in compression and diagonals in tension with a crossbar system in the central panel and a five-sloped polygonal top chord. The bridge was built to a state standard plan (S-H-T-4). Built in 1926, the bridge was relocated in 1966 from Bayou D'Arbonne in Union Parish to its present location carrying LA 132. This bridge exhibits replacement substructure and approach spans, resulting in a minor loss of integrity. The bridge also exhibits altered portal bracing and replacement guardrail. Despite these, the bridge is able to convey its significant design features. This bridge is eligible for listing in the National Register under Criterion C: Design/Engineering.

No evidence was found during research or data collection activities to indicate that this bridge possesses a direct and important association with historical events or trends. This bridge does not possess significance under Criterion A.

Within/Adjacent to Known Historic District: N/A

National Register Historic District Name: N/A

National Register Determination: Eligible

National Register Determination Date: 2013

Surveyor: Mead & Hunt, Inc.

Date Surveyed: 2013

Louisiana Historic Bridge Inventory

Recall Number: 027160 **Structure Number:** 05428421300071 **Bridge Name:** BOEUF RIVER

Parish: Richland Bridge Owner: State of Louisiana

Feature Crossed: BOEUF RIVER Facility Carried: LA0132

Photographs:

Louisiana Historic Bridge Inventory

Recall Number: 008970 **Structure Number:** 03510040609371 **SHPO Number:** 51-02148

Bridge Name: CHARENTON

Location Data:

District: 03

Parish: St. Mary

Feature Crossed: CHARENTON

Facility Carried: LA0182

Location: 2,4 MI NORTH OF LA 3211

City, Village or Town (if applicable):

Status: Open

Bridge Owner: State of Louisiana

Latitude: 29.826055

Longitude: -91.539194

Structural Data:

Bridge Type: Steel High Truss (Simple Through Truss)

Year Built: 1941

Main Span Configuration (if applicable): K-Truss

Maximum Span Length (feet): 300

Number of Spans: 1

Overall Structure Length (feet): 2422

Approach Span Type (if applicable): Concrete tee beam

Posted Load: 15-25

Current ADT: 006200

Design and Construction Data:

Engineer or Builder:

Unknown

Bridge Plaque:

None

National Register of Historic Places Evaluation:

This through truss bridge has significance as an important example of a distinctive truss subtype. The bridge's significant design feature is its K-truss configuration, characterized by the arrangement of vertical and diagonal members to form a "K" in each truss panel. The K-truss is a rare variation both nationally and in Louisiana. This bridge retains good integrity and clearly conveys the significant design features of the through K-truss. This bridge is eligible for listing in the National Register under Criterion C: Design/Engineering.

No evidence was found during research or data collection activities to indicate that this bridge possesses a direct and important association with historical events or trends. This bridge does not possess significance under Criterion A.

Within/Adjacent to Known Historic District: N/A

National Register Historic District Name: N/A

National Register Determination: Eligible

National Register Determination Date: 2013

Surveyor: Mead & Hunt, Inc.

Date Surveyed: 2013

Louisiana Historic Bridge Inventory

Recall Number: 008970 **Structure Number:** 03510040609371 **Bridge Name:** CHARENTON

Parish: St. Mary Bridge Owner: State of Louisiana

Feature Crossed: CHARENTON Facility Carried: LA0182

Photographs:

Louisiana Historic Bridge Inventory

Recall Number: 009000 **Structure Number:** 03510050100001 **SHPO Number:** 51-02149

Bridge Name: ATCHAFALAYA R/MORGAN CTY

Location Data:

District: 03

Parish: St. Mary

Feature Crossed: ATCHAF.R/BERWICK BAY

Facility Carried: LA0182

Location: 1.4 MI WEST OF US 90

City, Village or Town (if applicable):

Status: Open

Bridge Owner: State of Louisiana

Latitude: 29.696667

Longitude: -91.219778

Structural Data:

Bridge Type: Steel High Truss (Simple Through Truss)

Year Built: 1932

Main Span Configuration (if applicable): K-Truss

Maximum Span Length (feet): 608

Number of Spans: 3

Overall Structure Length (feet): 3746

Approach Span Type (if applicable): Concrete - mixed design

Posted Load: 15-25

Current ADT: 005900

Design and Construction Data:

Engineer or Builder:

Unknown

Bridge Plaque:

None

National Register of Historic Places Evaluation:

This through truss bridge has significance as an important example of a distinctive truss subtype. The bridge's significant design feature is its K-truss configuration characterized by the arrangement of vertical and diagonal members to form a "K" in each truss panel. This bridge also appears to conform to a 1931 standard plan (SHT-29-15). The K-truss is a rare variation both nationally and in Louisiana. Significance is also demonstrated through an innovative or complex technological solution related to site conditions, consisting of the use of caisson construction of the piers to meet the challenges of crossing the Atchafalaya River at Berwick Bay. This bridge retains good integrity and clearly conveys its significant design features. This bridge is eligible for listing in the National Register under Criterion C: Design/Engineering.

No evidence was found during research or data collection activities to indicate that this bridge possesses a direct and important association with historical events or trends. This bridge does not possess significance under Criterion A.

Within/Adjacent to Known Historic District: N/A

National Register Historic District Name: N/A

National Register Determination: Eligible

National Register Determination Date: 2013

Surveyor: Mead & Hunt, Inc.

Date Surveyed: 2013

Louisiana Historic Bridge Inventory

Recall Number: 009000 **Structure Number:** 03510050100001 **Bridge Name:** ATCHAFALAYA R/MORGAN CTY

Parish: St. Mary Bridge Owner: State of Louisiana

Feature Crossed: ATCHAF.R/BERWICK BAY Facility Carried: LA0182

Photographs:

Louisiana Historic Bridge Inventory

Recall Number: 058750 **Structure Number:** 62520060800001 **SHPO Number:** 52-02391

Bridge Name: EAST PEARL RIVER

Location Data:

District: 62

Parish: St. Tammany

Feature Crossed: EAST PEARL RIVER

Facility Carried: US0090

Location: US0090

City, Village or Town (if applicable):

Status: Open

Bridge Owner: State of Louisiana

Latitude: 30.2385

Longitude: -89.617694

Structural Data:

Bridge Type: Steel High Truss Swing Span

Year Built: 1933

Main Span Configuration (if applicable): Through truss swing span (Parker)

Maximum Span Length (feet): 280

Number of Spans: 3

Overall Structure Length (feet): 961

Approach Span Type (if applicable): Concrete tee beam

Posted Load: 15-25

Current ADT: 002600

Design and Construction Data:

Engineer or Builder:

Wisconsin Bridge & Iron Company

Bridge Plaque:

Wisconsin Bridge and Iron Company, Milwaukee, Wis. 1933

National Register of Historic Places Evaluation:

This Parker through truss swing bridge has significance for its association with important trends or events that have made a significant contribution to the broad patterns of Louisiana history. Its significance is demonstrated in the area of Transportation as a major river crossing that eliminated a former ferry crossing and as an integral part of the Rigolets to Pearlington shortcut between Louisiana and the Mississippi Gulf Coast. This bridge is the first vehicular crossing carrying US 90 (Old Spanish Trail) over the East Pearl River and provided the final link in a 22-mile shortcut between New Orleans and the Mississippi Gulf Coast. The construction of the bridge was part of a larger Louisiana Highway Department effort in the 1930s to upgrade the route and eliminate all ferry crossings along the route.

This bridge also possesses significance as an example of a movable bridge and as a subtype. Its significance is demonstrated by the presence of distinctive engineering and design features of a through truss swing bridge, which is characterized by the Parker truss configuration, center-bearing turning mechanism, pivot pier, and operator's house centered above the roadway, over the pivot pier. In addition to the Parker truss swing span this bridge has two fixed Parker truss spans. This bridge appears to conform to state standard plan (S-S-54). The bridge retains good integrity and clearly conveys the design features that demonstrate its significance as a major river crossing and as a distinctive movable bridge subtype. The bridge is eligible for the National Register under Criterion A: Transportation and Criterion C: Design/Engineering.

Within/Adjacent to Known Historic District: N/A

National Register Historic District Name: N/A

National Register Determination: Eligible

National Register Determination Date: 2013

Surveyor: Mead & Hunt, Inc.

Date Surveyed: 2013

Louisiana Historic Bridge Inventory

Recall Number: 058750 **Structure Number:** 62520060800001 **Bridge Name:** EAST PEARL RIVER

Parish: St. Tammany Bridge Owner: State of Louisiana

Feature Crossed: EAST PEARL RIVER Facility Carried: US0090

Photographs:

Louisiana Historic Bridge Inventory

Recall Number: 010130 **Structure Number:** 03573970304251 **SHPO Number:** 57-00676

Bridge Name: TIGRE BAYOU

Location Data:

District: 03

Parish: Vermilion

Feature Crossed: BAYOU TIGRE

Facility Carried: LA0330

Location: 4.25 MI WEST OF LA 685

City, Village or Town (if applicable):

Status: Open

Bridge Owner: State of Louisiana

Latitude: 29.916472

Longitude: -91.998917

Structural Data:

Bridge Type: Steel High Truss Swing Span

Year Built: 1960

Main Span Configuration (if applicable): Through truss swing span (Warren)

Maximum Span Length (feet): 163

Number of Spans: 1

Overall Structure Length (feet): 323

Approach Span Type (if applicable): Concrete slab

Posted Load: 10-15

Current ADT: 001440

Design and Construction Data:

Engineer or Builder:

Unknown

Bridge Plaque:

None

National Register of Historic Places Evaluation:

This Warren through truss swing bridge has significance as an important example of a movable bridge and as a subtype. Its significance is demonstrated by the presence of distinctive engineering and design features of a through truss swing bridge, which is characterized by the Warren truss configuration, center-bearing turning mechanism, pivot pier, and operator's house centered above the roadway, over the pivot pier. The bridge exhibits alterations to the original railing that result in a minor loss of integrity, but continues to convey significant design features within the swing bridge type. This bridge is eligible for listing in the National Register under Criterion C: Design/Engineering.

No evidence was found during research or data collection activities to indicate that this bridge possesses a direct and important association with historical events or trends. This bridge does not possess significance under Criterion A.

Within/Adjacent to Known Historic District: N/A

National Register Historic District Name: N/A

National Register Determination: Eligible

National Register Determination Date: 2013

Surveyor: Mead & Hunt, Inc.

Date Surveyed: 2013

Louisiana Historic Bridge Inventory

Recall Number: 010130 **Structure Number:** 03573970304251 **Bridge Name:** TIGRE BAYOU

Parish: Vermilion Bridge Owner: State of Louisiana

Feature Crossed: BAYOU TIGRE Facility Carried: LA0330

Photographs:

Louisiana Historic Bridge Inventory

Recall Number: 062080 **Structure Number:** 62534529000003 **SHPO Number:** 53-00128

Bridge Name: PASS MANCHAC

Location Data:

District: 62

Parish: Tangipahoa

Feature Crossed: PASS MANCHAC

Facility Carried: US0051

Location: US0051

City, Village or Town (if applicable):

Status: Open

Bridge Owner: State of Louisiana

Latitude: 30.285778

Longitude: -90.401889

Structural Data:

Bridge Type: Steel I-Beam - Suspended

Year Built: 1957

Main Span Configuration (if applicable):

Maximum Span Length (feet): 285

Number of Spans: 1

Overall Structure Length (feet): 3012

Approach Span Type (if applicable): Steel stringer/multi-beam or girder

Posted Load:

Current ADT: 002250

Design and Construction Data:

Engineer or Builder:

Unknown

Bridge Plaque:

None

National Register of Historic Places Evaluation:

This steel I-beam bridge has exceptional significance for its early use of prestressed concrete cylinder piles. According to a Louisiana Civil Engineer article from August 2002 regarding prestressed concrete research at Tulane University, the high-level bridge carrying US 51 over Pass Menchac was a notable structure to utilize this type of pile in the 1950s. Constructed in 1957, the bridge is one of the first examples of a Louisiana bridge that utilized prestressed concrete structural elements, which began to be used nationally in the 1950s. In addition, the bridge has a notable overall length of 3,012 feet. The steel I-beam bridge with prestressed concrete cylinders retains good integrity, and despite being a common type conveys exceptional significance and is eligible for listing in the National Register under Criterion C: Design/Engineering.

No evidence was found during research or data collection activities to indicate that this bridge possesses a direct and important association with historical events or trends. This bridge does not possess significance under Criterion A.

Within/Adjacent to Known Historic District: N/A

National Register Historic District Name: N/A

National Register Determination: Eligible

National Register Determination Date: 2013

Surveyor: Mead & Hunt, Inc.

Date Surveyed: 2013

Louisiana Historic Bridge Inventory

Recall Number: 062080 **Structure Number:** 62534529000003 **Bridge Name:** PASS MANCHAC

Parish: Tangipahoa Bridge Owner: State of Louisiana

Feature Crossed: PASS MANCHAC Facility Carried: US0051

Photographs:

Louisiana Historic Bridge Inventory

Recall Number: 024430 **Structure Number:** 05370020103111 **SHPO Number:** 37-02383

Bridge Name: MISSOURI PACIFIC RAIL/RD

Location Data:

District: 05

Parish: Ouachita

Feature Crossed: MO PAC RR SICARD

Facility Carried: US0080

Location: .15 MI NORTH OF LA 139

City, Village or Town (if applicable): Monroe

Status: Open

Bridge Owner: State of Louisiana

Latitude: 32.529278

Longitude: -92.032028

Structural Data:

Bridge Type: Steel I-Beam (Rolled) - Continuous

Year Built: 1935

Main Span Configuration (if applicable):

Maximum Span Length (feet): 181

Number of Spans: 1

Overall Structure Length (feet): 649

Approach Span Type (if applicable): Concrete tee beam

Posted Load: 15-25

Current ADT: 006300

Design and Construction Data:

Engineer or Builder:

Unknown

Bridge Plaque:

None

National Register of Historic Places Evaluation:

This continuous steel rolled I-beam bridge has significance for its association with important trends or events that have made a significant contribution to the broad patterns of Louisiana history. The significance of this grade-separation structure is directly related to its funding through the National Industrial Recovery Act (NIRA) program during the Depression-era to provide safe railroad-highway crossings. In the 1930s, increased attention was given to creating grade separations between railway lines and roads and specific legislation was passed to provide funds for highway-rail grade separations through the NIRA (1933), Hayden Cartwright Act (1934), and Emergency Relief Appropriation Act (1935). This bridge's association with a federal Depression-era program is documented in the Louisiana Highway Commission biennial reports.

The bridge also possesses significance as a variation within this otherwise common bridge type. This bridge consists of three beams spanning uninterrupted over intermediate piers that together form a 181-foot-long continuous span. The presence of a significant main span length represents an innovative or complex solution related to site conditions, which was required to cross a railroad corridor and topography. The bridge exhibits alterations to the substructure with the addition of bent supports that results in a minor loss of integrity, but continues to convey its design features that demonstrate its significance as a structure funded through the NIRA and as a distinctive variation within the bridge type. This bridge is eligible for the National Register under Criterion A: Politics/Government and Transportation and Criterion C: Design/Engineering.

Within/Adjacent to Known Historic District: N/A

National Register Historic District Name: N/A

National Register Determination: Eligible

National Register Determination Date: 2013

Surveyor: Mead & Hunt, Inc.

Date Surveyed: 2013

Louisiana Historic Bridge Inventory

Recall Number: 024430 **Structure Number:** 05370020103111 **Bridge Name:** MISSOURI PACIFIC RAIL/RD

Parish: Ouachita Bridge Owner: State of Louisiana

Feature Crossed: MO PAC RR SICARD Facility Carried: US0080

Photographs:

Louisiana Historic Bridge Inventory

Recall Number: 200858 **Structure Number:** P5529412905941 **SHPO Number:** 55-01177

Bridge Name: TERREBONNE PH RD NO 0255

Location Data:

District: 02

Parish: Terrebonne

Feature Crossed: BLACK BAYOU

Facility Carried: LOCAL ROAD

Location: 0012 LOG MI FROM IN

City, Village or Town (if applicable):

Status: Open

Bridge Owner: Parish Highway Agency

Latitude: 29.686667

Longitude: -90.99

Structural Data:

Bridge Type: Steel I-Beam Swing Span

Year Built: 1945

Main Span Configuration (if applicable): Cable-stayed swing span

Maximum Span Length (feet): 97

Number of Spans: 1

Overall Structure Length (feet): 122

Approach Span Type (if applicable): Timber stringer/multi-beam or girder

Posted Load:

Current ADT: 000660

Design and Construction Data:

Engineer or Builder:

Unknown

Bridge Plaque:

None

National Register of Historic Places Evaluation:

This cable-stayed swing bridge has significance as an important example of a movable bridge and as a subtype. Its significance is demonstrated by the presence of distinctive engineering and design features of a cable-stayed swing bridge, which is characterized by a steel I-beam swing span, center-bearing turning mechanism, pivot pier, and tower structure above the pivot pier with cables that support the bridge in open position. The bridge exhibits alterations, including the addition of a suspended metal walkway on one side that results in a minor loss of integrity, but continues to convey significant design features of this subtype. The bridge is eligible for listing in the National Register under Criterion C: Design/Engineering.

No evidence was found during research or data collection activities to indicate that this bridge possesses a direct and important association with historical events or trends. This bridge does not possess significance under Criterion A.

Within/Adjacent to Known Historic District: N/A

National Register Historic District Name: N/A

National Register Determination: Eligible

National Register Determination Date: 2013

Surveyor: Mead & Hunt, Inc.

Date Surveyed: 2013

Louisiana Historic Bridge Inventory

Recall Number: 200858 **Structure Number:** P5529412905941 **Bridge Name:** TERREBONNE PH RD NO 0255

Parish: Terrebonne Bridge Owner: Parish Highway Agency

Feature Crossed: BLACK BAYOU Facility Carried: LOCAL ROAD

Photographs:

Louisiana Historic Bridge Inventory

Recall Number: 200859 **Structure Number:** P5529346904851 **SHPO Number:** 55-01178

Bridge Name: TERREBONNE PH RD NO 0262

Location Data:

District: 02

Parish: Terrebonne

Feature Crossed: LITTLE BLACK BAYOU

Facility Carried: LOCAL ROAD

Location: 0001 LOG MI FROM IN

City, Village or Town (if applicable):

Status: Open

Bridge Owner: Parish Highway Agency

Latitude: 29.576667

Longitude: -90.808333

Structural Data:

Bridge Type: Steel I-Beam Swing Span

Year Built: 1958

Main Span Configuration (if applicable): Cable-stayed swing span

Maximum Span Length (feet): 52

Number of Spans: 1

Overall Structure Length (feet): 126

Approach Span Type (if applicable): Timber stringer/multi-beam or girder

Posted Load:

Current ADT: 000220

Design and Construction Data:

Engineer or Builder:

Unknown

Bridge Plaque:

None

National Register of Historic Places Evaluation:

This cable-stayed swing bridge has significance as an important example of a movable bridge and as a subtype. Its significance is demonstrated by the presence of distinctive engineering and design features of a cable-stayed swing bridge, which is characterized by a steel I-beam swing span, center-bearing turning mechanism, pivot pier, and tower structure above the pivot pier with cables that support the bridge in open position. The bridge retains good integrity and clearly conveys the significant design features of this subtype. The bridge is eligible for listing in the National Register under Criterion C: Design/Engineering.

No evidence was found during research or data collection activities to indicate that this bridge possesses a direct and important association with historical events or trends. This bridge does not possess significance under Criterion A.

Within/Adjacent to Known Historic District: N/A

National Register Historic District Name: N/A

National Register Determination: Eligible

National Register Determination Date: 2013

Surveyor: Mead & Hunt, Inc.

Date Surveyed: 2013

Louisiana Historic Bridge Inventory

Recall Number: 200859 **Structure Number:** P5529346904851 **Bridge Name:** TERREBONNE PH RD NO 0262

Parish: Terrebonne Bridge Owner: Parish Highway Agency

Feature Crossed: LITTLE BLACK BAYOU Facility Carried: LOCAL ROAD

Photographs:

Louisiana Historic Bridge Inventory

Recall Number: 052140 **Structure Number:** 61170770400001 **SHPO Number:** 17-01654

Bridge Name: MANCHAC BAYOU

Location Data:

District: 61

Parish: East Baton Rouge

Feature Crossed: BAYOU MANCHAC

Facility Carried: LA0073

Location: LA0073

City, Village or Town (if applicable): Baton Rouge

Status: Open

Bridge Owner: State of Louisiana

Latitude: 30.34405

Longitude: -90.983283

Structural Data:

Bridge Type: Steel Low Truss (Pony Truss)

Year Built: 1931

Main Span Configuration (if applicable): Warren pony truss

Maximum Span Length (feet): 82

Number of Spans: 5

Overall Structure Length (feet): 325

Approach Span Type (if applicable): N/A

Posted Load: 20-35

Current ADT: 012200

Design and Construction Data:

Engineer or Builder:

Unknown

Bridge Plaque:

None

National Register of Historic Places Evaluation:

This pony truss bridge has significance as an example of a distinctive truss subtype. The distinctive features that convey its engineering significance are its three Warren truss spans, comprised of diagonal members to withstand both tensile and compressive forces. The bridge appears to conform to state standard plan (S-L-T-35). This bridge exhibits added guardrail that results in a minor loss of integrity but is able to convey its significant design features. This bridge is eligible for listing in the National Register under Criterion C: Design/Engineering.

No evidence was found during research or data collection activities to indicate that this bridge possesses a direct and important association with historical events or trends. This bridge does not possess significance under Criterion A.

Within/Adjacent to Known Historic District: N/A

National Register Historic District Name: N/A

National Register Determination: Eligible

National Register Determination Date: 2013

Surveyor: Mead & Hunt, Inc.

Date Surveyed: 2013

Louisiana Historic Bridge Inventory

Recall Number: 052140 **Structure Number:** 61170770400001 **Bridge Name:** MANCHAC BAYOU

Parish: East Baton Rouge Bridge Owner: State of Louisiana

Feature Crossed: BAYOU MANCHAC Facility Carried: LA0073

Photographs:

Louisiana Historic Bridge Inventory

Recall Number: 400345 **Structure Number:** P3332300911891 **SHPO Number:** 33-00009

Bridge Name: TENSAS RIVER AT INVRT102

Location Data:

District: 05

Parish: Madison

Feature Crossed: TENSAS RIVER

Facility Carried: LOCAL ROAD

Location: 9 MI W TALLA BENA

City, Village or Town (if applicable):

Status: Open

Bridge Owner: Parish Highway Agency

Latitude: 32.501457

Longitude: -91.312793

Structural Data:

Bridge Type: Steel Low Truss (Pony Truss)

Year Built: 1950

Main Span Configuration (if applicable): Warren pony truss

Maximum Span Length (feet): 82

Number of Spans: 5

Overall Structure Length (feet): 280

Approach Span Type (if applicable): Concrete slab

Posted Load:

Current ADT: 000187

Design and Construction Data:

Engineer or Builder:

Unknown

Bridge Plaque:

None

National Register of Historic Places Evaluation:

This pony truss bridge has significance as an example of a distinctive truss subtype. The bridge's significant design features are its three Warren truss spans, characterized by diagonal members to withstand both tensile and compressive forces. This example has added verticals for bracing. This bridge exhibits welded alterations to the floor beams that result in a minor loss of integrity, but the bridge is able to convey its significant design features. The bridge is eligible for listing in the National Register under Criterion C: Design/Engineering.

No evidence was found during research or data collection activities to indicate that this bridge possesses a direct and important association with historical events or trends. This bridge does not possess significance under Criterion A.

Within/Adjacent to Known Historic District: N/A

National Register Historic District Name: N/A

National Register Determination: Eligible

National Register Determination Date: 2013

Surveyor: Mead & Hunt, Inc.

Date Surveyed: 2013

Louisiana Historic Bridge Inventory

Recall Number: **400345** **Structure Number:** **P3332300911891** **Bridge Name:** **TENSAS RIVER AT INVRT102**

Parish: Madison Bridge Owner: Parish Highway Agency

Feature Crossed: TENSAS RIVER Facility Carried: LOCAL ROAD

Photographs:

Louisiana Historic Bridge Inventory

Recall Number: **XXXX10** **Structure Number:** **SHPO Number:**

Bridge Name: **WAUKSHA BAYOU BRIDGE**

Location Data:

District: 03

Parish: St. Landry

Feature Crossed: CREEK

Facility Carried: LOCAL ROAD

Location: .12 MI. N. OF LA. 103

City, Village or Town (if applicable):

Status: Open

Bridge Owner: Parish Highway Agency

Latitude: 30.615

Longitude: -91.971667

Structural Data:

Bridge Type: Steel Low Truss (Pony Truss)

Year Built: 1950

Main Span Configuration (if applicable): Pratt pony truss

Maximum Span Length (feet): 75

Number of Spans: 1

Overall Structure Length (feet): 75

Approach Span Type (if applicable): Timber stringer/multi-beam or girder

Posted Load:

Current ADT: 000010

Design and Construction Data:

Engineer or Builder:

Unknown

Bridge Plaque:

None

National Register of Historic Places Evaluation:

This pony truss bridge has significance as an example of a distinctive truss subtype. The bridge's significant design feature is its Pratt truss, characterized by vertical members in compression and diagonals in tension with a crossbar system in the central panel. The bridge is additionally significant as a rare example of a Pratt pony truss, of which only two known examples remain in Louisiana. The truss was moved to this location c. 1985. The relocation of the truss does not diminish its ability to display significance as a Pratt truss. A railroad flatcar (c. 2011) has been placed atop fill added to both approaches and now carries the traffic approximately 2 feet above the deck of the truss structure. The flatcar's length exceeds that of the truss, and it does not come into contact with any part of the earlier structure and its placement has not resulted in any physical alteration to the truss. The flatcar functions as a separate load-carrying structure, with the Pratt truss supporting only its own weight below the flatcar. The addition of the flatcar and relocation of the truss constitutes a minor loss of integrity, as the bridge is still able to convey its significant design features. The railroad flatcar is identified under recall number 030006. The bridge is eligible for listing in the National Register under Criterion C: Design/Engineering.

No evidence was found during research or data collection activities to indicate that this bridge possesses a direct and important association with historical events or trends. This bridge does not possess significance under Criterion A.

Within/Adjacent to Known Historic District: N/A

National Register Historic District Name: N/A

National Register Determination: Eligible

National Register Determination Date: 2013

Surveyor: Mead & Hunt, Inc.

Date Surveyed: 2013

Louisiana Historic Bridge Inventory

Recall Number: **XXXX10** **Structure Number:** **Bridge Name:** **WAUKSHA BAYOU BRIDGE**

Parish: St. Landry Bridge Owner: Parish Highway Agency

Feature Crossed: CREEK Facility Carried: LOCAL ROAD

Photographs:

Louisiana Historic Bridge Inventory

Recall Number: 033700 **Structure Number:** 07121940200001 **SHPO Number:** 12-00206

Bridge Name: MERMENTAU R./G. CHENIER

Location Data:

District: 07

Parish: Cameron

Feature Crossed: MERMENTAU R./G.CHENIER

Facility Carried: LA0082

Location: 8.25 MI. S OF INT LA1143

City, Village or Town (if applicable):

Status: Open

Bridge Owner: State of Louisiana

Latitude: 29.770389

Longitude: -93.013722

Structural Data:

Bridge Type: Steel Low Truss Swing Span

Year Built: 1959

Main Span Configuration (if applicable): Pony truss swing span (Warren)

Maximum Span Length (feet): 204

Number of Spans: 1

Overall Structure Length (feet): 1049

Approach Span Type (if applicable): Concrete - mixed design

Posted Load: 15-25

Current ADT: 001490

Design and Construction Data:

Engineer or Builder:

Unknown

Bridge Plaque:

None

National Register of Historic Places Evaluation:

This Warren pony truss swing bridge has significance as an example of a movable bridge and as a subtype. Its significance is demonstrated by the presence of distinctive engineering and design features of a pony truss swing bridge, which is characterized by the Warren truss configuration, center-bearing turning mechanism, pivot pier, and operator's house. The bridge exhibits alterations to the operator's house that result in a minor loss of integrity, but continues to convey significant design features of this subtype. The bridge is eligible for listing in the National Register under Criterion C: Design/Engineering.

No evidence was found during research or data collection activities to indicate that this bridge possesses a direct and important association with historical events or trends. This bridge does not possess significance under Criterion A.

Within/Adjacent to Known Historic District: N/A

National Register Historic District Name: N/A

National Register Determination: Eligible

National Register Determination Date: 2013

Surveyor: Mead & Hunt, Inc.

Date Surveyed: 2013

Louisiana Historic Bridge Inventory

Recall Number: 033700 **Structure Number:** 07121940200001 **Bridge Name:** MERMENTAU R./G. CHENIER

Parish: Cameron Bridge Owner: State of Louisiana

Feature Crossed: MERMENTAU R./G.CHENIER Facility Carried: LA0082

Photographs:

Louisiana Historic Bridge Inventory

Recall Number: 033730 **Structure Number:** 07121940221101 **SHPO Number:** 12-00207

Bridge Name: SUPERIOR CANAL BRIDGE

Location Data:

District: 07

Parish: Cameron

Feature Crossed: SUPERIOR CANAL

Facility Carried: LA0082

Location: 29.2 MI. S OF INT LA1143

City, Village or Town (if applicable):

Status: Open

Bridge Owner: State of Louisiana

Latitude: 29.705944

Longitude: -92.672555

Structural Data:

Bridge Type: Steel Low Truss Swing Span

Year Built: 1956

Main Span Configuration (if applicable): Pony truss swing span (Warren)

Maximum Span Length (feet): 209

Number of Spans: 1

Overall Structure Length (feet): 589

Approach Span Type (if applicable): Steel stringer/multi-beam or girder

Posted Load: 15-25

Current ADT: 001190

Design and Construction Data:

Engineer or Builder:

Unknown

Bridge Plaque:

None

National Register of Historic Places Evaluation:

This Warren pony truss swing bridge has significance as an example of a movable bridge and as a subtype. Its significance is demonstrated by the presence of distinctive engineering and design features of a pony truss swing bridge, which is characterized by the Warren truss configuration, center-bearing turning mechanism, pivot pier, and operator's house. The bridge exhibits alterations to the operator's house that result in a minor loss of integrity, but continues to convey significant design features of this subtype. The bridge is eligible for listing in the National Register under Criterion C: Design/Engineering.

No evidence was found during research or data collection activities to indicate that this bridge possesses a direct and important association with historical events or trends. This bridge does not possess significance under Criterion A.

Within/Adjacent to Known Historic District: N/A

National Register Historic District Name: N/A

National Register Determination: Eligible

National Register Determination Date: 2013

Surveyor: Mead & Hunt, Inc.

Date Surveyed: 2013

Louisiana Historic Bridge Inventory

Recall Number: 033730 **Structure Number:** 07121940221101 **Bridge Name:** SUPERIOR CANAL BRIDGE

Parish: Cameron Bridge Owner: State of Louisiana

Feature Crossed: SUPERIOR CANAL Facility Carried: LA0082

Photographs:

Louisiana Historic Bridge Inventory

Recall Number: 005860 **Structure Number:** 03232410100161 **SHPO Number:** 23-00936

Bridge Name: TECHE BAYOU @ JEANERETTE

Location Data:

District: 03

Parish: Iberia

Feature Crossed: BAYOU TECHE

Facility Carried: LA0671

Location: .16 MI EAST OF LA 182

City, Village or Town (if applicable):

Status: Open

Bridge Owner: State of Louisiana

Latitude: 29.91411

Longitude: -91.66255

Structural Data:

Bridge Type: Steel Low Truss Swing Span

Year Built: 1944

Main Span Configuration (if applicable): Pony truss swing span (Warren)

Maximum Span Length (feet): 204

Number of Spans: 1

Overall Structure Length (feet): 294

Approach Span Type (if applicable): Steel stringer/multi-beam or girder

Posted Load: 15-25

Current ADT: 001590

Design and Construction Data:

Engineer or Builder:

Unknown

Bridge Plaque:

None

National Register of Historic Places Evaluation:

This Warren pony truss swing bridge has significance as an example of a movable bridge and as a subtype. Its significance is demonstrated by the presence of distinctive engineering and design features of a pony truss swing bridge, which is characterized by the Warren truss configuration, center-bearing turning mechanism, pivot pier, and operator's house. The bridge exhibits alterations to the operator's house that result in a minor loss of integrity, but continues to convey significant design features of this subtype. The bridge is eligible for listing in the National Register under Criterion C: Design/Engineering.

No evidence was found during research or data collection activities to indicate that this bridge possesses a direct and important association with historical events or trends. This bridge does not possess significance under Criterion A.

Within/Adjacent to Known Historic District: N/A

National Register Historic District Name: N/A

National Register Determination: Eligible

National Register Determination Date: 2013

Surveyor: Mead & Hunt, Inc.

Date Surveyed: 2013

Louisiana Historic Bridge Inventory

Recall Number: 005860 **Structure Number:** 03232410100161 **Bridge Name:** TECHE BAYOU @ JEANERETTE

Parish: Iberia Bridge Owner: State of Louisiana

Feature Crossed: BAYOU TECHE Facility Carried: LA0671

Photographs:

Louisiana Historic Bridge Inventory

Recall Number: 200901 **Structure Number:** P2329573914291 **SHPO Number:** 23-00941

Bridge Name: IBERIA PH RD NO 0184

Location Data:

District: 03

Parish: Iberia

Feature Crossed: TECHE BAYOU

Facility Carried: LOCAL ROAD

Location: 0012 LOG MI FROM INT

City, Village or Town (if applicable):

Status: Open

Bridge Owner: Other State Agency

Latitude: 29.955

Longitude: -91.715

Structural Data:

Bridge Type: Steel Low Truss Swing Span

Year Built: 1930

Main Span Configuration (if applicable): Pony truss swing span (Warren)

Maximum Span Length (feet): 75

Number of Spans: 1

Overall Structure Length (feet): 227

Approach Span Type (if applicable): Timber stringer/multi-beam or girder

Posted Load:

Current ADT: 000210

Design and Construction Data:

Engineer or Builder:

Unknown

Bridge Plaque:

Fabricated and [Built By] Daniel Jeffrey and Sons, Inc., Boiler Tank and Structural Steel [illegible]

National Register of Historic Places Evaluation:

This pony truss swing bridge has significance as an example of a movable bridge, as well as an important variation within the swing bridge type. Distinctive features that demonstrate this variation include its variable-depth Warren truss superstructure configuration with separate trusses for each swing arm, connected with pinned horizontal members. Its significance is further demonstrated in its manually operated swing mechanism, which is an important variation within the type. The bridge retains good integrity and clearly conveys the significant design features of this variation within the bridge type. The bridge is eligible for listing in the National Register under Criterion C: Design/Engineering.

No evidence was found during research or data collection activities to indicate that this bridge possesses a direct and important association with historical events or trends. This bridge does not possess significance under Criterion A.

Within/Adjacent to Known Historic District: N/A

National Register Historic District Name: N/A

National Register Determination: Eligible

National Register Determination Date: 2013

Surveyor: Mead & Hunt, Inc.

Date Surveyed: 2013

Louisiana Historic Bridge Inventory

Recall Number: 200901 **Structure Number:** P2329573914291 **Bridge Name:** IBERIA PH RD NO 0184

Parish: Iberia Bridge Owner: Other State Agency

Feature Crossed: TECHE BAYOU Facility Carried: LOCAL ROAD

Photographs:

Louisiana Historic Bridge Inventory

Recall Number: 009130 **Structure Number:** 03512410209141 **SHPO Number:** 51-02150

Bridge Name: TECHE BAYOU @ CHARENTON

Location Data:

District: 03

Parish: St. Mary

Feature Crossed: BAYOU TECHE

Facility Carried: LA0324

Location: .1 MI WEST OF LA 326

City, Village or Town (if applicable):

Status: Open

Bridge Owner: State of Louisiana

Latitude: 29.88709

Longitude: -91.52269

Structural Data:

Bridge Type: Steel Low Truss Swing Span

Year Built: 1945

Main Span Configuration (if applicable): Pony truss swing span (Warren)

Maximum Span Length (feet): 204

Number of Spans: 1

Overall Structure Length (feet): 348

Approach Span Type (if applicable): Steel stringer/multi-beam or girder

Posted Load: 15-25

Current ADT: 001110

Design and Construction Data:

Engineer or Builder:

Unknown

Bridge Plaque:

None

National Register of Historic Places Evaluation:

This Warren pony truss swing bridge has significance as an example of a movable bridge and as a subtype. Its significance is demonstrated by the presence of distinctive engineering and design features of a pony truss swing bridge, which is characterized by the Warren truss configuration, center-bearing turning mechanism, pivot pier, and operator's house. The bridge exhibits alterations to the operator's house that result in a minor loss of integrity, but continues to convey significant design features of this subtype. The bridge is eligible for listing in the National Register under Criterion C: Design/Engineering.

No evidence was found during research or data collection activities to indicate that this bridge possesses a direct and important association with historical events or trends. This bridge does not possess significance under Criterion A.

Within/Adjacent to Known Historic District: N/A

National Register Historic District Name: N/A

National Register Determination: Eligible

National Register Determination Date: 2013

Surveyor: Mead & Hunt, Inc.

Date Surveyed: 2013

Louisiana Historic Bridge Inventory

Recall Number: 009130 **Structure Number:** 03512410209141 **Bridge Name:** TECHE BAYOU @ CHARENTON

Parish: St. Mary Bridge Owner: State of Louisiana

Feature Crossed: BAYOU TECHE Facility Carried: LA0324

Photographs:

Louisiana Historic Bridge Inventory

Recall Number: 200852 **Structure Number:** P5529297903441 **SHPO Number:** 55-01176

Bridge Name: TERREBONNE PH RD NO 0293

Location Data:

District: 02

Parish: Terrebonne

Feature Crossed: PETIT CAILLOU BAYOU

Facility Carried: LOCAL ROAD

Location: 0001 LOG MI FROM IN

City, Village or Town (if applicable):

Status: Open

Bridge Owner: Parish Highway Agency

Latitude: 29.495

Longitude: -90.573333

Structural Data:

Bridge Type: Steel Low Truss Swing Span

Year Built: 1968

Main Span Configuration (if applicable): Cable-stayed swing span

Maximum Span Length (feet): 129

Number of Spans: 1

Overall Structure Length (feet): 129

Approach Span Type (if applicable): N/A

Posted Load:

Current ADT: 000200

Design and Construction Data:

Engineer or Builder:

Unknown

Bridge Plaque:

None

National Register of Historic Places Evaluation:

This cable-stayed swing bridge has significance as an important example of a movable bridge and as a subtype. Its significance is demonstrated by the presence of distinctive engineering and design features of a cable-stayed swing bridge, which is characterized by a truss swing span, center-bearing turning mechanism, pivot pier, and tower structure above the pivot pier with cables that support the bridge in open position. The bridge retains good integrity and clearly conveys the significant design features of this subtype. The bridge is eligible for listing in the National Register under Criterion C: Design/Engineering.

No evidence was found during research or data collection activities to indicate that this bridge possesses a direct and important association with historical events or trends. This bridge does not possess significance under Criterion A.

Within/Adjacent to Known Historic District: N/A

National Register Historic District Name: N/A

National Register Determination: Eligible

National Register Determination Date: 2013

Surveyor: Mead & Hunt, Inc.

Date Surveyed: 2013

Louisiana Historic Bridge Inventory

Recall Number: 200852 **Structure Number:** P5529297903441 **Bridge Name:** TERREBONNE PH RD NO 0293

Parish: Terrebonne Bridge Owner: Parish Highway Agency

Feature Crossed: PETIT CAILLOU BAYOU Facility Carried: LOCAL ROAD

Photographs:

Louisiana Historic Bridge Inventory

Recall Number: 200865 **Structure Number:** P5529246904711 **SHPO Number:** 55-01179

Bridge Name: TERREBONNE PH RD NO 0004

Location Data:

District: 02

Parish: Terrebonne

Feature Crossed: DU LARGE BAYOU

Facility Carried: LOCAL ROAD

Location: 0001 LOG MI FROM IN

City, Village or Town (if applicable):

Status: Open

Bridge Owner: Parish Highway Agency

Latitude: 29.41

Longitude: -90.785

Structural Data:

Bridge Type: Steel Low Truss Swing Span

Year Built: 1960

Main Span Configuration (if applicable): Cable-stayed swing span

Maximum Span Length (feet): 64

Number of Spans: 1

Overall Structure Length (feet): 126

Approach Span Type (if applicable): Steel stringer/multi-beam or girder

Posted Load:

Current ADT: 000050

Design and Construction Data:

Engineer or Builder:

Unknown

Bridge Plaque:

None

National Register of Historic Places Evaluation:

This cable-stayed swing bridge has significance as an important example of a movable bridge and as a subtype. Its significance is demonstrated by the presence of distinctive engineering and design features of a cable-stayed swing bridge, which is characterized by a truss swing span, center-bearing turning mechanism, pivot pier, and tower structure above the pivot pier with cables that support the bridge in open position. A strengthening member has been welded to the top chord of the trusses that results in a minor loss of integrity, but the bridge continues to convey significant design features of the cable-stayed swing bridge subtype. This bridge is eligible for listing in the National Register under Criterion C: Design/Engineering.

No evidence was found during research or data collection activities to indicate that this bridge possesses a direct and important association with historical events or trends. This bridge does not possess significance under Criterion A.

Within/Adjacent to Known Historic District: N/A

National Register Historic District Name: N/A

National Register Determination: Eligible

National Register Determination Date: 2013

Surveyor: Mead & Hunt, Inc.

Date Surveyed: 2013

Louisiana Historic Bridge Inventory

Recall Number: 200865 **Structure Number:** P5529246904711 **Bridge Name:** TERREBONNE PH RD NO 0004

Parish: Terrebonne Bridge Owner: Parish Highway Agency

Feature Crossed: DU LARGE BAYOU Facility Carried: LOCAL ROAD

Photographs:

Louisiana Historic Bridge Inventory

Recall Number: 200868 **Structure Number:** P5529283904221 **SHPO Number:** 55-01180

Bridge Name: TERREBONNE PH RD NO 0283

Location Data:

District: 02

Parish: Terrebonne

Feature Crossed: GRAND CAILLOU BAYOU

Facility Carried: LOCAL ROAD

Location: 0005 LOG MI FROM IN

City, Village or Town (if applicable):

Status: Open

Bridge Owner: Parish Highway Agency

Latitude: 29.471667

Longitude: -90.703333

Structural Data:

Bridge Type: Steel Low Truss Swing Span

Year Built: 1960

Main Span Configuration (if applicable): Cable-stayed swing span

Maximum Span Length (feet): 64

Number of Spans: 1

Overall Structure Length (feet): 158

Approach Span Type (if applicable): Steel stringer/multi-beam or girder

Posted Load:

Current ADT: 000400

Design and Construction Data:

Engineer or Builder:

Unknown

Bridge Plaque:

None

National Register of Historic Places Evaluation:

This cable-stayed swing bridge has significance as an important example of a movable bridge and as a subtype. Its significance is demonstrated by the presence of distinctive engineering and design features of a cable-stayed swing bridge, which is characterized by a truss swing span, center-bearing turning mechanism, pivot pier, and tower structure above the pivot pier with cables that support the bridge in open position. A strengthening member has been welded to the top chord of the trusses that results in a minor loss of integrity, but the bridge continued to convey significant design features of the cable-stayed swing bridge subtype. This bridge is eligible for listing in the National Register under Criterion C: Design/Engineering.

No evidence was found during research or data collection activities to indicate that this bridge possesses a direct and important association with historical events or trends. This bridge does not possess significance under Criterion A.

Within/Adjacent to Known Historic District: N/A

National Register Historic District Name: N/A

National Register Determination: Eligible

National Register Determination Date: 2013

Surveyor: Mead & Hunt, Inc.

Date Surveyed: 2013

Louisiana Historic Bridge Inventory

Recall Number: 200868 **Structure Number:** P5529283904221 **Bridge Name:** TERREBONNE PH RD NO 0283

Parish: Terrebonne Bridge Owner: Parish Highway Agency

Feature Crossed: GRAND CAILLOU BAYOU Facility Carried: LOCAL ROAD

Photographs:

Louisiana Historic Bridge Inventory

Recall Number: 051390 **Structure Number:** 61040050200001 **SHPO Number:** 04-02062

Bridge Name: BOEUF BAYOU (AMELIA)

Location Data:

District: 61

Parish: Assumption

Feature Crossed: BAYOU BOEUF

Facility Carried: LA0182

Location: US0090

City, Village or Town (if applicable): Amelia

Status: Open

Bridge Owner: State of Louisiana

Latitude: 29.661111

Longitude: -91.105944

Structural Data:

Bridge Type: Steel Plate Girder

Year Built: 1958

Main Span Configuration (if applicable):

Maximum Span Length (feet): 200

Number of Spans: 3

Overall Structure Length (feet): 3655

Approach Span Type (if applicable): Steel stringer/multi-beam or girder

Posted Load:

Current ADT: 004600

Design and Construction Data:

Engineer or Builder:

Unknown

Bridge Plaque:

None

National Register of Historic Places Evaluation:

This continuous steel plate girder main span displays innovative or complex technological solutions related to site conditions, which required a longer span. The steel plate girder consists of built-up welded plates with a deep web that lies between the top and bottom flanges, which are fabricated by plate steel placed horizontally over the webs of the girder. A continuous plate girder span is uninterrupted over one or more intermediate supports, resulting in less materials and deflection and requiring additional engineering to reduce the stresses within the span. The bridge also has exceptional main span length with three continuous plate girders, consisting of two 150-foot girders and one 200-foot girder together forming a 500-foot-long span. The continuous steel plate girder bridge retains good integrity, and despite being a common type conveys exceptional significance and is eligible for listing in the National Register under Criterion C: Design/Engineering.

No evidence was found during research or data collection activities to indicate that this bridge possesses a direct and important association with historical events or trends. This bridge does not possess significance under Criterion A.

Within/Adjacent to Known Historic District: N/A

National Register Historic District Name: N/A

National Register Determination: Eligible

National Register Determination Date: 2013

Surveyor: Mead & Hunt, Inc.

Date Surveyed: 2013

Louisiana Historic Bridge Inventory

Recall Number: 051390 **Structure Number:** 61040050200001 **Bridge Name:** BOEUF BAYOU (AMELIA)

Parish: Assumption Bridge Owner: State of Louisiana

Feature Crossed: BAYOU BOEUF Facility Carried: LA0182

Photographs:

Louisiana Historic Bridge Inventory

Recall Number: 031450 **Structure Number:** 07100030405781 **SHPO Number:** 10-00390

Bridge Name: US 90 OVER I-10

Location Data:

District: 07

Parish: Calcasieu

Feature Crossed: US 90 OVER I-10/RAMPS

Facility Carried: US0090

Location: US 90 OVER I-10

City, Village or Town (if applicable): Lake Charles

Status: Open

Bridge Owner: State of Louisiana

Latitude: 30.236806

Longitude: -93.279389

Structural Data:

Bridge Type: Steel Plate Girder

Year Built: 1959

Main Span Configuration (if applicable):

Maximum Span Length (feet): 174

Number of Spans: 2

Overall Structure Length (feet): 1172

Approach Span Type (if applicable): Steel stringer/multi-beam or girder

Posted Load:

Current ADT: 009600

Design and Construction Data:

Engineer or Builder:

Unknown

Bridge Plaque:

None

National Register of Historic Places Evaluation:

This bridge has four main plate girder spans: two are 150 feet and two are 175 feet, which are considered exceptional main span lengths for steel plate girder bridges. Steel plate girders consist of built-up welded plates with a deep web that lies between the top and bottom flanges, which are fabricated by plate steel placed horizontally over the webs of the girder. The bridge piers also display innovative or complex technological solutions related to geometric constraints. The main span features framed steel pier caps, with tapered steel plate girders that frame into the steel piers, which are attached to the concrete foundations by hold-down anchors that resist uplift for loads on the pier. The bearings consist of semi-circular castings supported in steel U-shaped steel supports that are bolted to the stiffeners of the pier cap. The narrow configuration of the pier, along with the fabricated steel construction of the pier shaft and cap and the hold-down anchor attachments to the concrete foundations, further lend to the engineering complexity of this bridge. In addition, the framing system allows for a lower vertical profile for the bridge and provides for a reduced “footprint” for the piers. The bridge retains good integrity, and despite being a common type conveys exceptional significance and is eligible for listing in the National Register under Criterion C: Design/Engineering.

No evidence was found during research or data collection activities to indicate that this bridge possesses a direct and important association with historical events or trends. This bridge does not possess significance under Criterion A.

Within/Adjacent to Known Historic District: N/A

National Register Historic District Name: N/A

National Register Determination: Eligible

National Register Determination Date: 2013

Surveyor: Mead & Hunt, Inc.

Date Surveyed: 2013

Louisiana Historic Bridge Inventory

Recall Number: 031450 **Structure Number: 07100030405781** **Bridge Name: US 90 OVER I-10**

Parish: Calcasieu Bridge Owner: State of Louisiana

Feature Crossed: US 90 OVER I-10/RAMPS Facility Carried: US0090

Photographs:

Louisiana Historic Bridge Inventory

Recall Number: 031736 **Structure Number:** 07100240103501 **SHPO Number:** 10-00392

Bridge Name: CALCASIEU R.(MOSS BLUFF)

Location Data:

District: 07

Parish: Calcasieu

Feature Crossed: CALCASIEU RIVER

Facility Carried: US0171

Location: 1.7 MI NORTH OF I-10

City, Village or Town (if applicable): Lake Charles

Status: Open

Bridge Owner: State of Louisiana

Latitude: 30.284472

Longitude: -93.187361

Structural Data:

Bridge Type: Steel Plate Girder

Year Built: 1969

Main Span Configuration (if applicable):

Maximum Span Length (feet): 200

Number of Spans: 77

Overall Structure Length (feet): 5702

Approach Span Type (if applicable): Prestressed concrete stringer/multi-beam or girder

Posted Load:

Current ADT: 029800

Design and Construction Data:

Engineer or Builder:

Unknown

Bridge Plaque:

None

National Register of Historic Places Evaluation:

This steel plate and concrete girder bridge has five main plate girder spans. Two are 150 feet and three are 200 feet, which are considered exceptional main span lengths for steel plate girder bridges. Steel plate girders consist of built-up welded plates with a deep web that lies between the top and bottom flanges, which are fabricated by plate steel placed horizontally over the webs of the girder. The bridge also has a notable overall length of 5,702 feet. The bridge retains good integrity, and despite being a common type conveys exceptional significance and is eligible for listing in the National Register under Criterion C: Design/Engineering.

No evidence was found during research or data collection activities to indicate that this bridge possesses a direct and important association with historical events or trends. This bridge does not possess significance under Criterion A.

Within/Adjacent to Known Historic District: N/A

National Register Historic District Name: N/A

National Register Determination: Eligible

National Register Determination Date: 2013

Surveyor: Mead & Hunt, Inc.

Date Surveyed: 2013

Louisiana Historic Bridge Inventory

Recall Number: 031736 **Structure Number:** 07100240103501 **Bridge Name:** CALCASIEU R.(MOSS BLUFF)

Parish: Calcasieu Bridge Owner: State of Louisiana

Feature Crossed: CALCASIEU RIVER Facility Carried: US0171

Photographs:

Louisiana Historic Bridge Inventory

Recall Number: 055240 **Structure Number:** 61610500708321 **SHPO Number:** 61-00318

Bridge Name: INTERCOASTAL CANAL/ICWW

Location Data:

District: 61

Parish: West Baton Rouge

Feature Crossed: PORT ALLEN CANAL

Facility Carried: LA0001

Location: LA0001

City, Village or Town (if applicable): Baton Rouge

Status: Open

Bridge Owner: State of Louisiana

Latitude: 30.42825

Longitude: -91.214083

Structural Data:

Bridge Type: Steel Plate Girder - Continuous

Year Built: 1960

Main Span Configuration (if applicable):

Maximum Span Length (feet): 200

Number of Spans: 3

Overall Structure Length (feet): 2469

Approach Span Type (if applicable): Steel stringer/multi-beam or girder

Posted Load:

Current ADT: 027120

Design and Construction Data:

Engineer or Builder:

Unknown

Bridge Plaque:

None

National Register of Historic Places Evaluation:

This bridge with a continuous steel plate girder main span and an identical parallel span (Recall 055250) displays innovative or complex technological solutions related to site conditions, which required a longer span. The steel plate girder consists of built-up welded plates with a deep web that lies between the top and bottom flanges, which are fabricated by plate steel placed horizontally over the webs of the girder. A continuous plate girder span is uninterrupted over one or more intermediate supports, resulting in less materials and deflection and requiring additional engineering to reduce the stresses within the span. The bridge also has exceptional main span length with three continuous plate girders, consisting of two 150-foot girders and one 200-foot girder together forming a 500-foot-long span. The continuous steel plate girder bridge retains good integrity, and despite being a common type conveys exceptional significance and is eligible for listing in the National Register under Criterion C: Design/Engineering.

No evidence was found during research or data collection activities to indicate that this bridge possesses a direct and important association with historical events or trends. This bridge does not possess significance under Criterion A.

Within/Adjacent to Known Historic District: N/A

National Register Historic District Name: N/A

National Register Determination: Eligible

National Register Determination Date: 2013

Surveyor: Mead & Hunt, Inc.

Date Surveyed: 2013

Louisiana Historic Bridge Inventory

Recall Number: 055240 **Structure Number:** 61610500708321 **Bridge Name:** INTERCOASTAL CANAL/ICWW

Parish: West Baton Rouge Bridge Owner: State of Louisiana

Feature Crossed: PORT ALLEN CANAL Facility Carried: LA0001

Photographs:

Louisiana Historic Bridge Inventory

Recall Number: 055250 **Structure Number:** 61610500708322 **SHPO Number:** 61-00319

Bridge Name: INTERCOASTAL CANAL/ICWW

Location Data:

District: 61

Parish: West Baton Rouge

Feature Crossed: PORT ALLEN CANAL

Facility Carried: LA0001

Location: LA0001

City, Village or Town (if applicable): Baton Rouge

Status: Open

Bridge Owner: State of Louisiana

Latitude: 30.42825

Longitude: -91.214083

Structural Data:

Bridge Type: Steel Plate Girder - Continuous

Year Built: 1960

Main Span Configuration (if applicable):

Maximum Span Length (feet): 200

Number of Spans: 3

Overall Structure Length (feet): 2469

Approach Span Type (if applicable): Steel stringer/multi-beam or girder

Posted Load:

Current ADT: 027120

Design and Construction Data:

Engineer or Builder:

Unknown

Bridge Plaque:

None

National Register of Historic Places Evaluation:

This bridge with a continuous steel plate girder main span, and an identical parallel span (Recall 055240), displays innovative or complex technological solutions related to site conditions, which required a longer span. The steel plate girder consists of built-up welded plates with a deep web that lies between the top and bottom flanges, which are fabricated by plate steel placed horizontally over the webs of the girder. A continuous plate girder span is uninterrupted over one or more intermediate supports, resulting in less materials and deflection and requiring additional engineering to reduce the stresses within the span. The bridge also has exceptional main span length with three continuous plate girders, consisting of two 150-foot girders and one 200-foot girder together forming a 500-foot-long span. The continuous steel plate girder bridges retain good integrity, and despite being a common type convey exceptional significance and are eligible for listing in the National Register under Criterion C: Design/Engineering.

No evidence was found during research or data collection activities to indicate that this bridge possesses a direct and important association with historical events or trends. This bridge does not possess significance under Criterion A.

Within/Adjacent to Known Historic District: N/A

National Register Historic District Name: N/A

National Register Determination: Eligible

National Register Determination Date: 2013

Surveyor: Mead & Hunt, Inc.

Date Surveyed: 2013

Louisiana Historic Bridge Inventory

Recall Number: 055250 **Structure Number:** 61610500708322 **Bridge Name:** INTERCOASTAL CANAL/ICWW

Parish: West Baton Rouge Bridge Owner: State of Louisiana

Feature Crossed: PORT ALLEN CANAL Facility Carried: LA0001

Photographs:

Louisiana Historic Bridge Inventory

Recall Number: 005800 **Structure Number:** 03232370100141 **SHPO Number:** 23-00935

Bridge Name: BAYOU TECHE

Location Data:

District: 03

Parish: Iberia

Feature Crossed: BAYOU TECHE

Facility Carried: LA0086

Location: 03232370100141

City, Village or Town (if applicable): New Iberia

Status: Open

Bridge Owner: State of Louisiana

Latitude: 30.00595

Longitude: -91.81699

Structural Data:

Bridge Type: Steel Plate Girder Bascule Span

Year Built: 1940

Main Span Configuration (if applicable): Double-leaf trunnion

Maximum Span Length (feet): 74

Number of Spans: 1

Overall Structure Length (feet): 242

Approach Span Type (if applicable): Steel stringer/multi-beam or girder

Posted Load: 20-35

Current ADT: 013300

Design and Construction Data:

Engineer or Builder:

Unknown

Bridge Plaque:

None

National Register of Historic Places Evaluation:

This double-leaf trunnion bascule bridge with steel plate girder spans has significance as a distinctive example of the bascule type. Its significance is demonstrated by the presence of distinctive engineering and design features of the double-leaf trunnion bascule bridge type, which is characterized by two opposing leaves that rotate around trunnions, racks and pinions for moving each span, counterweights that descend into enclosed pits, and locking mechanisms that enable the cantilevered spans to withstand live loads and remain stable when in closed position. The bridge exhibits alteration to the operator's house that results in a minor loss of integrity, but continues to convey significant design features of this bridge type. This bridge is eligible for listing in the National Register under Criterion C: Design/Engineering.

No evidence was found during research or data collection activities to indicate that this bridge possesses a direct and important association with historical events or trends. This bridge does not possess significance under Criterion A.

Within/Adjacent to Known Historic District: Yes

National Register Historic District Name: East Main Street Historic District

National Register Determination: Eligible

National Register Determination Date: 2013

Surveyor: Mead & Hunt, Inc.

Date Surveyed: 2013

Louisiana Historic Bridge Inventory

Recall Number: 005800 **Structure Number:** 03232370100141 **Bridge Name:** BAYOU TECHE

Parish: Iberia Bridge Owner: State of Louisiana

Feature Crossed: BAYOU TECHE Facility Carried: LA0086

Photographs:

Louisiana Historic Bridge Inventory

Recall Number: 001570 **Structure Number:** U3629578900151 **SHPO Number:** 36-01802

Bridge Name: ST. CLAUDE AVENUE

Location Data:

District: 02

Parish: Orleans

Feature Crossed: INDUSTRIAL CANAL

Facility Carried: CITY STREET

Location: 2.28 MI SOUTH OF LA 39

City, Village or Town (if applicable): New Orleans

Status: Open

Bridge Owner: Other Local Agency

Latitude: 29.963887

Longitude: -90.027454

Structural Data:

Bridge Type: Steel Plate Girder Bascule Span

Year Built: 1919

Main Span Configuration (if applicable): Strauss heel trunnion

Maximum Span Length (feet): 137

Number of Spans: 1

Overall Structure Length (feet): 137

Approach Span Type (if applicable): N/A

Posted Load:

Current ADT: 025200

Design and Construction Data:

Engineer or Builder:

Bethlehem Steel Bridge Corporation

Bridge Plaque:

Strauss Trunnion Bascule Bridge, Patented, Bethlehem Steel Bridge Corporation, 1919

National Register of Historic Places Evaluation:

This Strauss trunnion bascule bridge with truss superstructure has significance for its association with important trends or events that have made a significant contribution to the broad patterns of Louisiana history. Its significance is demonstrated in the area of Transportation as an important crossing built to span the Industrial Canal in New Orleans. The canal opened in 1923 to connect Lake Pontchartrain with the Mississippi River and allows access for cargo ships and barges to river wharves. Completed in 1919, this is one of the four original bascule bridges built to cross the canal (three are extant).

The bridge also possesses significance as a distinctive subtype within the bascule bridge type. Distinctive engineering features include its heel trunnion patented design. The bridge was also engineered with a truss superstructure to carry rail and vehicular traffic over the Industrial Canal, features that further convey its engineering and design significance. The bridge exhibits alterations with the removal of railroad tracks and deck replacement that result in a minor loss of integrity, but continues to convey design features that demonstrate its significance as an important crossing along New Orleans' Industrial Canal and as a distinctive bascule bridge subtype. This bridge is eligible for the National Register under Criterion A: Transportation and Criterion C: Design/Engineering.

Within/Adjacent to Known Historic District: Yes

National Register Historic District Name: Holy Cross Historic District

National Register Determination: Eligible

National Register Determination Date: 2013

Surveyor: Mead & Hunt, Inc.

Date Surveyed: 2013

Louisiana Historic Bridge Inventory

Recall Number: **001570** **Structure Number:** **U3629578900151** **Bridge Name:** **ST. CLAUDE AVENUE**

Parish: Orleans Bridge Owner: Other Local Agency

Feature Crossed: INDUSTRIAL CANAL Facility Carried: CITY STREET

Photographs:

Louisiana Historic Bridge Inventory

Recall Number: 051500 **Structure Number:** 61042320113011 **SHPO Number:** 04-02063

Bridge Name: PIERRE PART BAYOU

Location Data:

District: 61

Parish: Assumption

Feature Crossed: PIERRE PART BAYOU

Facility Carried: LA0070

Location: LA0070

City, Village or Town (if applicable): Pierre Part

Status: Open

Bridge Owner: State of Louisiana

Latitude: 29.96348

Longitude: -91.21108

Structural Data:

Bridge Type: Steel Plate Girder Swing Span

Year Built: 1967

Main Span Configuration (if applicable): Plate girder swing span

Maximum Span Length (feet): 106

Number of Spans: 1

Overall Structure Length (feet): 476

Approach Span Type (if applicable): Concrete slab

Posted Load:

Current ADT: 006300

Design and Construction Data:

Engineer or Builder:

Unknown

Bridge Plaque:

None

National Register of Historic Places Evaluation:

This steel plate girder swing bridge has significance as an example of a movable bridge and as a subtype. Its significance is demonstrated by the presence of distinctive engineering and design features of the steel plate girder swing type, which is characterized by steel plate girder main span, center-bearing turning mechanism, pivot pier, and operator's house. The bridge exhibits alterations to the operator's house that result in a minor loss of integrity, but continues to convey significant design features of this subtype. The bridge is eligible for listing in the National Register under Criterion C: Design/Engineering.

No evidence was found during research or data collection activities to indicate that this bridge possesses a direct and important association with historical events or trends. This bridge does not possess significance under Criterion A.

Within/Adjacent to Known Historic District: N/A

National Register Historic District Name: N/A

National Register Determination: Eligible

National Register Determination Date: 2013

Surveyor: Mead & Hunt, Inc.

Date Surveyed: 2013

Louisiana Historic Bridge Inventory

Recall Number: 051500 **Structure Number:** 61042320113011 **Bridge Name:** PIERRE PART BAYOU

Parish: Assumption Bridge Owner: State of Louisiana

Feature Crossed: PIERRE PART BAYOU Facility Carried: LA0070

Photographs:

Louisiana Historic Bridge Inventory

Recall Number: 005900 **Structure Number:** 03234003100241 **SHPO Number:** 23-00937

Bridge Name: TECHE BAYOU @ DASPIT RD

Location Data:

District: 03

Parish: Iberia

Feature Crossed: BAYOU TECHE

Facility Carried: LA0086

Location: .24 MI WEST OF LA 347

City, Village or Town (if applicable):

Status: Open

Bridge Owner: State of Louisiana

Latitude: 30.04042

Longitude: -91.80082

Structural Data:

Bridge Type: Steel Plate Girder Swing Span

Year Built: 1965

Main Span Configuration (if applicable): Plate girder swing span

Maximum Span Length (feet): 135

Number of Spans: 1

Overall Structure Length (feet): 322

Approach Span Type (if applicable): Concrete slab

Posted Load:

Current ADT: 001650

Design and Construction Data:

Engineer or Builder:

Unknown

Bridge Plaque:

None

National Register of Historic Places Evaluation:

This steel plate girder swing bridge has significance as an example of a movable bridge and as a subtype. Its significance is demonstrated by the presence of distinctive engineering and design features of the steel plate girder swing type, which is characterized by steel plate girder main span, center-bearing turning mechanism, pivot pier, and operator's house. This particular example also features a bobtail plate girder span. The bridge exhibits alterations to the operator's house that result in a minor loss of integrity, but continues to convey significant design features of this subtype. The bridge is eligible for listing in the National Register under Criterion C: Design/Engineering.

No evidence was found during research or data collection activities to indicate that this bridge possesses a direct and important association with historical events or trends. This bridge does not possess significance under Criterion A.

Within/Adjacent to Known Historic District: N/A

National Register Historic District Name: N/A

National Register Determination: Eligible

National Register Determination Date: 2013

Surveyor: Mead & Hunt, Inc.

Date Surveyed: 2013

Louisiana Historic Bridge Inventory

Recall Number: 005900 **Structure Number:** 03234003100241 **Bridge Name:** TECHE BAYOU @ DASPIT RD

Parish: Iberia Bridge Owner: State of Louisiana

Feature Crossed: BAYOU TECHE Facility Carried: LA0086

Photographs:

Louisiana Historic Bridge Inventory

Recall Number: 006200 **Structure Number:** 03238231400251 **SHPO Number:** 23-00938

Bridge Name: TECHE BAYOU (MORBIHAN)

Location Data:

District: 03

Parish: Iberia

Feature Crossed: BAYOU TECHE

Facility Carried: LA0344

Location: .25 MI NORTH OF LA 86

City, Village or Town (if applicable):

Status: Open

Bridge Owner: State of Louisiana

Latitude: 30.0157

Longitude: -91.7739

Structural Data:

Bridge Type: Steel Plate Girder Swing Span

Year Built: 1967

Main Span Configuration (if applicable): Plate girder swing span

Maximum Span Length (feet): 123

Number of Spans: 1

Overall Structure Length (feet): 226

Approach Span Type (if applicable): Concrete slab

Posted Load: 20-35

Current ADT: 002100

Design and Construction Data:

Engineer or Builder:

Unknown

Bridge Plaque:

None

National Register of Historic Places Evaluation:

This steel plate girder swing bridge has significance as an example of a movable bridge and as a subtype. Its significance is demonstrated by the presence of distinctive engineering and design features of the steel plate girder swing type, which is characterized by steel plate girder main span, center-bearing turning mechanism, pivot pier, and operator's house. This particular example also features a bobtail plate girder span. The bridge exhibits alterations to the operator's house that result in a minor loss of integrity, but continues to convey significant design features of this subtype. The bridge is eligible for listing in the National Register under Criterion C: Design/Engineering.

No evidence was found during research or data collection activities to indicate that this bridge possesses a direct and important association with historical events or trends. This bridge does not possess significance under Criterion A.

Within/Adjacent to Known Historic District: N/A

National Register Historic District Name: N/A

National Register Determination: Eligible

National Register Determination Date: 2013

Surveyor: Mead & Hunt, Inc.

Date Surveyed: 2013

Louisiana Historic Bridge Inventory

Recall Number: 006200 **Structure Number:** 03238231400251 **Bridge Name:** TECHE BAYOU (MORBIHAN)

Parish: Iberia Bridge Owner: State of Louisiana

Feature Crossed: BAYOU TECHE Facility Carried: LA0344

Photographs:

Louisiana Historic Bridge Inventory

Recall Number: **054360** **Structure Number:** **61242190107251** **Bridge Name:** **INTRACOASTAL CANAL**

Parish: Iberville Bridge Owner: State of Louisiana

Feature Crossed: INTRACOASTAL WATERWAY Facility Carried: LA0077

Photographs:

Louisiana Historic Bridge Inventory

Recall Number: 001304 **Structure Number:** 02298291400791 **SHPO Number:** 28-02417

Bridge Name: LAFOURCHE BAYOU-LOCKPORT

Location Data:

District: 02

Parish: Lafourche

Feature Crossed: BAYOU LAFOURCHE

Facility Carried: LA0655

Location: .79 MI EAST OF LA 1

City, Village or Town (if applicable):

Status: Open

Bridge Owner: State of Louisiana

Latitude: 29.647028

Longitude: -90.536583

Structural Data:

Bridge Type: Steel Plate Girder Swing Span

Year Built: 1940

Main Span Configuration (if applicable): Plate girder swing span

Maximum Span Length (feet): 212

Number of Spans: 3

Overall Structure Length (feet): 250

Approach Span Type (if applicable): Steel stringer/multi-beam or girder

Posted Load: 20-35

Current ADT: 002500

Design and Construction Data:

Engineer or Builder:

Louisiana Highway Commission

Bridge Plaque:

None

National Register of Historic Places Evaluation:

This steel plate girder swing bridge has significance as an example of a movable bridge and as a subtype. Its significance is demonstrated by the presence of distinctive engineering and design features of the steel plate girder swing type, which is characterized by steel plate girder main span, center-bearing turning mechanism, pivot pier, and operator's house. This particular example also features a variable-depth girder. Based on as-built plans, it appears that a state standard plan (SS-33) served as a general guide for the design and construction of this bridge. The bridge retains good integrity and clearly conveys the significant design features of this subtype. The bridge is eligible for listing in the National Register under Criterion C: Design/Engineering.

No evidence was found during research or data collection activities to indicate that this bridge possesses a direct and important association with historical events or trends. This bridge does not possess significance under Criterion A.

Within/Adjacent to Known Historic District: N/A

National Register Historic District Name: N/A

National Register Determination: Eligible

National Register Determination Date: 2013

Surveyor: Mead & Hunt, Inc.

Date Surveyed: 2013

Louisiana Historic Bridge Inventory

Recall Number: **001304** **Structure Number:** **02298291400791** **Bridge Name:** **LAFOURCHE BAYOU-LOCKPORT**

Parish: Lafourche Bridge Owner: State of Louisiana

Feature Crossed: BAYOU LAFOURCHE Facility Carried: LA0655

Photographs:

Louisiana Historic Bridge Inventory

Recall Number: 056360 **Structure Number:** 62322600200001 **SHPO Number:** 32-00032

Bridge Name: AMITE RIVER @ PORT VINCENT

Location Data:

District: 62

Parish: Livingston

Feature Crossed: AMITE RIVER

Facility Carried: LA0042

Location: 62322600200001

City, Village or Town (if applicable):

Status: Open

Bridge Owner: State of Louisiana

Latitude: 30.332033

Longitude: -90.851917

Structural Data:

Bridge Type: Steel Plate Girder Swing Span

Year Built: 1963

Main Span Configuration (if applicable): Plate girder swing span

Maximum Span Length (feet): 198

Number of Spans: 1

Overall Structure Length (feet): 398

Approach Span Type (if applicable): Steel stringer/multi-beam or girder

Posted Load:

Current ADT: 019600

Design and Construction Data:

Engineer or Builder:

Unknown

Bridge Plaque:

None

National Register of Historic Places Evaluation:

This steel plate girder swing bridge has significance as an example of a movable bridge and as a subtype. Its significance is demonstrated by the presence of distinctive engineering and design features of the steel plate girder swing type, which is characterized by steel plate girder main span, center-bearing turning mechanism, pivot pier, and operator's house. This particular example also features a variable-depth girder. The bridge exhibits alterations to the operator's house and railing that result in a minor loss of integrity, but continues to convey significant design features of this subtype. The bridge is eligible for listing in the National Register under Criterion C: Design/Engineering.

No evidence was found during research or data collection activities to indicate that this bridge possesses a direct and important association with historical events or trends. This bridge does not possess significance under Criterion A.

Within/Adjacent to Known Historic District: N/A

National Register Historic District Name: N/A

National Register Determination: Eligible

National Register Determination Date: 2013

Surveyor: Mead & Hunt, Inc.

Date Surveyed: 2013

Louisiana Historic Bridge Inventory

Recall Number: 056360 **Structure Number:** 62322600200001 **Bridge Name:** AMITE RIVER @ PORT VINCENT

Parish: Livingston Bridge Owner: State of Louisiana

Feature Crossed: AMITE RIVER Facility Carried: LA0042

Photographs:

Louisiana Historic Bridge Inventory

Recall Number: 002830 **Structure Number:** 02458450600001 **SHPO Number:** 45-00418

Bridge Name: DES ALLEMANDS BAYOU

Location Data:

District: 02

Parish: St. Charles

Feature Crossed: BAYOU DESALLEMAND

Facility Carried: LA0631

Location: .4 MI WEST OF LA 632

City, Village or Town (if applicable):

Status: Open

Bridge Owner: State of Louisiana

Latitude: 29.823417

Longitude: -90.47625

Structural Data:

Bridge Type: Steel Plate Girder Swing Span

Year Built: 1935

Main Span Configuration (if applicable): Plate girder swing span

Maximum Span Length (feet): 111

Number of Spans: 1

Overall Structure Length (feet): 542

Approach Span Type (if applicable): Steel - mixed design

Posted Load: 15-25

Current ADT: 001490

Design and Construction Data:

Engineer or Builder:

Louisiana Highway Commission

Bridge Plaque:

None

National Register of Historic Places Evaluation:

This steel plate girder swing bridge has significance for its association with important trends or events that have made a significant contribution to the broad patterns of Louisiana history. Its significance is demonstrated through its association with the Public Works Administration (PWA) program established by the National Industrial Recovery Act (NIRA) during the Depression-era to provide work relief and improved infrastructure. A plaque on the bridge identifies it as a federal aid project and Louisiana Highway Commission Biennial reports document that it was a Depression-era work-relief project.

This bridge also possesses significance as an example of a movable bridge and as a subtype. Its significance is demonstrated by the presence of distinctive engineering and design features of the steel plate girder swing type, which is characterized by steel plate girder main span, center-bearing turning mechanism, pivot pier, and operator's house. Based on as-built plans, it appears that state standard plan (S-C-105) served as a general guide for the design and construction of this bridge. This bridge has undergone several alterations, including changes to its mechanical equipment, altered windows and doors on the operator's house, and the removal of locking mechanisms important to the function of the movable span. Although this bridge is still operable, the method of operation has changed from a technologically sophisticated electronic system to a manually operated structure, which, combined with other alterations, cumulatively results in a loss of integrity and a change to the original design and engineering of the bridge under Criterion C. This bridge is not eligible for listing in the National Register under Criterion C. However, despite these alterations, the bridge does continue to convey design features that demonstrate its significance as a work of the PWA and is eligible for the National Register under Criterion A: Politics/Government.

Within/Adjacent to Known Historic District: N/A

National Register Historic District Name: N/A

National Register Determination: Eligible

National Register Determination Date: 2013

Surveyor: Mead & Hunt, Inc.

Date Surveyed: 2013

Louisiana Historic Bridge Inventory

Recall Number: 002830 **Structure Number:** 02458450600001 **Bridge Name:** DES ALLEMANDS BAYOU

Parish: St. Charles Bridge Owner: State of Louisiana

Feature Crossed: BAYOU DESALLEMAND Facility Carried: LA0631

Photographs:

Louisiana Historic Bridge Inventory

Recall Number: 008690 **Structure Number:** 03502380300131 **SHPO Number:** 50-00766

Bridge Name: TECHE BAYOU

Location Data:

District: 03

Parish: St. Martin

Feature Crossed: BAYOU TECHE ST M.

Facility Carried: LA0096

Location: .13 MI EAST OF LA 31

City, Village or Town (if applicable): St. Martinville

Status: Open

Bridge Owner: State of Louisiana

Latitude: 30.12331

Longitude: -91.82703

Structural Data:

Bridge Type: Steel Plate Girder Swing Span

Year Built: 1942

Main Span Configuration (if applicable): Plate girder swing span

Maximum Span Length (feet): 133

Number of Spans: 1

Overall Structure Length (feet): 230

Approach Span Type (if applicable): Concrete tee beam

Posted Load: 15-25

Current ADT: 010100

Design and Construction Data:

Engineer or Builder:

Louisiana Highway Commission

Bridge Plaque:

None

National Register of Historic Places Evaluation:

This steel plate girder swing bridge has significance as an example of a movable bridge and as a subtype. Its significance is demonstrated by the presence of distinctive engineering and design features of the steel plate girder swing type, which is characterized by steel plate girder main span, center-bearing turning mechanism, pivot pier, and operator's house. This particular example also features a variable-depth girder. Based on as-built plans that date to before the 1940 reorganization of the LHC into the LDH, it appears that a state standard plan (S-S-48) served as a general guide for the design and construction of this bridge. The bridge exhibits alterations to the operator's house that result in a minor loss of integrity, but continues to convey significant design features of this subtype. The bridge is eligible for listing in the National Register under Criterion C: Design/Engineering.

No evidence was found during research or data collection activities to indicate that this bridge possesses a direct and important association with historical events or trends. This bridge does not possess significance under Criterion A.

Within/Adjacent to Known Historic District: N/A

National Register Historic District Name: N/A

National Register Determination: Eligible

National Register Determination Date: 2013

Surveyor: Mead & Hunt, Inc.

Date Surveyed: 2013

Louisiana Historic Bridge Inventory

Recall Number: 008690 **Structure Number:** 03502380300131 **Bridge Name:** TECHE BAYOU

Parish: St. Martin Bridge Owner: State of Louisiana

Feature Crossed: BAYOU TECHE ST M. Facility Carried: LA0096

Photographs:

Louisiana Historic Bridge Inventory

Recall Number: 009280 **Structure Number:** 03518510900241 **SHPO Number:** 51-02152

Bridge Name: TECHE BAYOU

Location Data:

District: 03

Parish: St. Mary

Feature Crossed: BAYOU TECHE FRANKLIN

Facility Carried: LA3069

Location: LA3069

City, Village or Town (if applicable): Franklin

Status: Open

Bridge Owner: State of Louisiana

Latitude: 29.79203

Longitude: -91.49832

Structural Data:

Bridge Type: Steel Plate Girder Swing Span

Year Built: 1963

Main Span Configuration (if applicable): Plate girder swing span

Maximum Span Length (feet): 180

Number of Spans: 1

Overall Structure Length (feet): 325

Approach Span Type (if applicable): Concrete slab

Posted Load: 15-25

Current ADT: 002100

Design and Construction Data:

Engineer or Builder:

Unknown

Bridge Plaque:

None

National Register of Historic Places Evaluation:

This steel plate girder swing bridge has significance as an example of a movable bridge and as a subtype. Its significance is demonstrated by the presence of distinctive engineering and design features of the steel plate girder swing type, which is characterized by steel plate girder main span, center-bearing turning mechanism, pivot pier, and operator's house. The bridge exhibits alterations to the operator's house that result in a minor loss of integrity, but continues to convey significant design features of this subtype. The bridge is eligible for listing in the National Register under Criterion C: Design/Engineering.

No evidence was found during research or data collection activities to indicate that this bridge possesses a direct and important association with historical events or trends. This bridge does not possess significance under Criterion A.

Within/Adjacent to Known Historic District: N/A

National Register Historic District Name: N/A

National Register Determination: Eligible

National Register Determination Date: 2013

Surveyor: Mead & Hunt, Inc.

Date Surveyed: 2013

Louisiana Historic Bridge Inventory

Recall Number: 009280 **Structure Number:** 03518510900241 **Bridge Name:** TECHE BAYOU

Parish: St. Mary Bridge Owner: State of Louisiana

Feature Crossed: BAYOU TECHE FRANKLIN Facility Carried: LA3069

Photographs:

Louisiana Historic Bridge Inventory

Recall Number: 200872 **Structure Number:** P5129425912111 **SHPO Number:** 51-02153

Bridge Name: STMARY PARISH RD NO 0172

Location Data:

District: 03

Parish: St. Mary

Feature Crossed: TECHE BAYOU

Facility Carried: LOCAL ROAD

Location: 0005 LOG MI FROM IN

City, Village or Town (if applicable):

Status: Open

Bridge Owner: Parish Highway Agency

Latitude: 29.708333

Longitude: -91.351667

Structural Data:

Bridge Type: Steel Plate Girder Swing Span

Year Built: 1969

Main Span Configuration (if applicable): Plate girder swing span

Maximum Span Length (feet): 180

Number of Spans: 19

Overall Structure Length (feet): 546

Approach Span Type (if applicable): Concrete slab

Posted Load:

Current ADT: 000140

Design and Construction Data:

Engineer or Builder:

Unknown

Bridge Plaque:

None

National Register of Historic Places Evaluation:

This steel plate girder swing bridge has significance as an example of a movable bridge and as a subtype. Its significance is demonstrated by the presence of distinctive engineering and design features of the steel plate girder swing type, which is characterized by steel plate girder main span, center-bearing turning mechanism, pivot pier, and operator's house. The bridge retains good integrity and clearly conveys the significant design features of this subtype. The bridge is eligible for listing in the National Register under Criterion C: Design/Engineering.

No evidence was found during research or data collection activities to indicate that this bridge possesses a direct and important association with historical events or trends. This bridge does not possess significance under Criterion A.

Within/Adjacent to Known Historic District: N/A

National Register Historic District Name: N/A

National Register Determination: Eligible

National Register Determination Date: 2013

Surveyor: Mead & Hunt, Inc.

Date Surveyed: 2013

Louisiana Historic Bridge Inventory

Recall Number: 200872 **Structure Number:** P5129425912111 **Bridge Name:** STMARY PARISH RD NO 0172

Parish: St. Mary Bridge Owner: Parish Highway Agency

Feature Crossed: TECHE BAYOU Facility Carried: LOCAL ROAD

Photographs:

Louisiana Historic Bridge Inventory

Recall Number: 200874 **Structure Number:** P5129496913161 **SHPO Number:** 51-02154

Bridge Name: STMARY PARISH RD NO 0118

Location Data:

District: 03

Parish: St. Mary

Feature Crossed: TECHE BAYOU

Facility Carried: LOCAL ROAD

Location: 0023 LOG MI FROM IN

City, Village or Town (if applicable):

Status: Open

Bridge Owner: Parish Highway Agency

Latitude: 29.826667

Longitude: -91.526667

Structural Data:

Bridge Type: Steel Plate Girder Swing Span

Year Built: 1959

Main Span Configuration (if applicable): Plate girder swing span

Maximum Span Length (feet): 180

Number of Spans: 11

Overall Structure Length (feet): 386

Approach Span Type (if applicable): Concrete slab

Posted Load:

Current ADT: 001050

Design and Construction Data:

Engineer or Builder:

Unknown

Bridge Plaque:

None

National Register of Historic Places Evaluation:

This steel plate girder swing bridge has significance as an example of a movable bridge and as a subtype. Its significance is demonstrated by the presence of distinctive engineering and design features of the steel plate girder swing type, which is characterized by steel plate girder main span, center-bearing turning mechanism, pivot pier, and operator's house. The bridge retains good integrity and clearly conveys the significant design features of this subtype. The bridge is eligible for listing in the National Register under Criterion C: Design/Engineering.

No evidence was found during research or data collection activities to indicate that this bridge possesses a direct and important association with historical events or trends. This bridge does not possess significance under Criterion A.

Within/Adjacent to Known Historic District: N/A

National Register Historic District Name: N/A

National Register Determination: Eligible

National Register Determination Date: 2013

Surveyor: Mead & Hunt, Inc.

Date Surveyed: 2013

Louisiana Historic Bridge Inventory

Recall Number: **200874** **Structure Number:** **P5129496913161** **Bridge Name:** **STMARY PARISH RD NO 0118**

Parish: St. Mary Bridge Owner: Parish Highway Agency

Feature Crossed: TECHE BAYOU Facility Carried: LOCAL ROAD

Photographs:

Louisiana Historic Bridge Inventory

Recall Number: 058930 **Structure Number:** 62520131210841 **SHPO Number:** 52-02392

Bridge Name: LACOMBE BAYOU

Location Data:

District: 62

Parish: St. Tammany

Feature Crossed: BAYOU LACOMBE

Facility Carried: US0190

Location: US0190

City, Village or Town (if applicable):

Status: Open

Bridge Owner: State of Louisiana

Latitude: 30.313056

Longitude: -89.936278

Structural Data:

Bridge Type: Steel Plate Girder Swing Span

Year Built: 1938

Main Span Configuration (if applicable): Plate girder swing span

Maximum Span Length (feet): 130

Number of Spans: 1

Overall Structure Length (feet): 320

Approach Span Type (if applicable): Concrete tee beam

Posted Load:

Current ADT: 011500

Design and Construction Data:

Engineer or Builder:

Unknown

Bridge Plaque:

None

National Register of Historic Places Evaluation:

This steel plate girder swing bridge has significance as an example of a movable bridge and as a subtype. Its significance is demonstrated by the presence of distinctive engineering and design features of the steel plate girder swing type, which is characterized by steel plate girder main span, center-bearing turning mechanism, pivot pier, and operator's house. The bridge retains good integrity and clearly conveys the significant design features of this subtype. This bridge is eligible for listing in the National Register under Criterion C: Design/Engineering.

No evidence was found during research or data collection activities to indicate that this bridge possesses a direct and important association with historical events or trends. This bridge does not possess significance under Criterion A.

Within/Adjacent to Known Historic District: N/A

National Register Historic District Name: N/A

National Register Determination: Eligible

National Register Determination Date: 2013

Surveyor: Mead & Hunt, Inc.

Date Surveyed: 2013

Louisiana Historic Bridge Inventory

Recall Number: 058930 **Structure Number: 62520131210841** **Bridge Name: LACOMBE BAYOU**

Parish: St. Tammany Bridge Owner: State of Louisiana

Feature Crossed: BAYOU LACOMBE Facility Carried: US0190

Photographs:

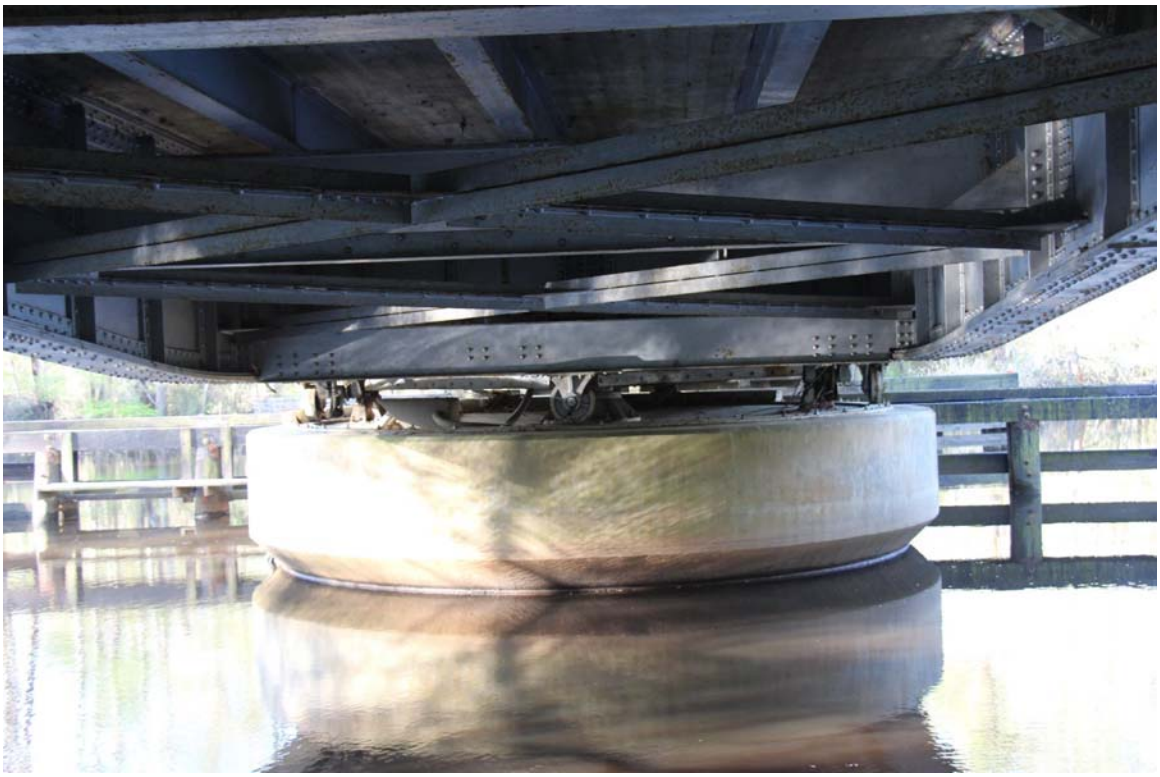

Louisiana Historic Bridge Inventory

Recall Number: 003390 **Structure Number:** 02552450207341 **SHPO Number:** 55-01171

Bridge Name: FALGOUT CANAL

Location Data:

District: 02

Parish: Terrebonne

Feature Crossed: FALGOUT CANAL

Facility Carried: LA0315

Location: 11.0 MI SOUTH OF LA 661

City, Village or Town (if applicable):

Status: Open

Bridge Owner: State of Louisiana

Latitude: 29.412045

Longitude: -90.782948

Structural Data:

Bridge Type: Steel Plate Girder Swing Span

Year Built: 1964

Main Span Configuration (if applicable): Plate girder swing span

Maximum Span Length (feet): 135

Number of Spans: 1

Overall Structure Length (feet): 202

Approach Span Type (if applicable): Concrete slab

Posted Load: 25-40

Current ADT: 001600

Design and Construction Data:

Engineer or Builder:

Unknown

Bridge Plaque:

None

National Register of Historic Places Evaluation:

This steel plate girder swing bridge has significance as an example of a movable bridge and as a subtype. Its significance is demonstrated by the presence of distinctive engineering and design features of the steel plate girder swing type, which is characterized by steel plate girder main span, center-bearing turning mechanism, pivot pier, and operator's house. This particular example also features a bobtail plate girder span. The bridge exhibits alterations to the operator's house that result in a minor loss of integrity, but continues to convey significant design features of this subtype. The bridge is eligible for listing in the National Register under Criterion C: Design/Engineering.

No evidence was found during research or data collection activities to indicate that this bridge possesses a direct and important association with historical events or trends. This bridge does not possess significance under Criterion A.

Within/Adjacent to Known Historic District: N/A

National Register Historic District Name: N/A

National Register Determination: Eligible

National Register Determination Date: 2013

Surveyor: Mead & Hunt, Inc.

Date Surveyed: 2013

Louisiana Historic Bridge Inventory

Recall Number: 003390 **Structure Number:** 02552450207341 **Bridge Name:** FALGOUT CANAL

Parish: Terrebonne Bridge Owner: State of Louisiana

Feature Crossed: FALGOUT CANAL Facility Carried: LA0315

Photographs:

Louisiana Historic Bridge Inventory

Recall Number: 200850 **Structure Number:** 02552459001261 **SHPO Number:** 55-01175

Bridge Name: PROVOST BAYOU

Location Data:

District: 02

Parish: Terrebonne

Feature Crossed: PROVOST BAYOU

Facility Carried: LA0315

Location: 8.6 MI SOUTH OF LA 661

City, Village or Town (if applicable):

Status: Open

Bridge Owner: State of Louisiana

Latitude: 29.46225

Longitude: -90.751278

Structural Data:

Bridge Type: Steel Plate Girder Swing Span

Year Built: 1953

Main Span Configuration (if applicable): Plate girder swing span

Maximum Span Length (feet): 136

Number of Spans: 3

Overall Structure Length (feet): 176

Approach Span Type (if applicable): Steel stringer/multi-beam or girder

Posted Load:

Current ADT: 002000

Design and Construction Data:

Engineer or Builder:

Louisiana Department of Highways

Bridge Plaque:

None

National Register of Historic Places Evaluation:

This steel plate girder swing bridge has significance as an example of a movable bridge and as an important variation within the subtype. Its significance is demonstrated by the presence of distinctive engineering and design features of the steel plate girder swing subtype, which is characterized by steel plate girder main span, center-bearing turning mechanism, pivot pier, and operator's house. Significance is further conveyed by the manually operated turning mechanism and associated components, which are intact. This particular example also features a variable-depth girder. Guardrail has been added to the original railing and restricts the opening. Based on as-built plans, it appears that a state standard plan (S-348-15-Rev) served as a general guide for the design and construction of this bridge. The bridge retains its original manual power source and associated components, including original gears and deck access point. Despite the addition of the guardrail, the bridge continues to convey the significant design features of the subtype and this important variation. The bridge is eligible for listing in the National Register under Criterion C: Design/Engineering.

No evidence was found during research or data collection activities to indicate that this bridge possesses a direct and important association with historical events or trends. This bridge does not possess significance under Criterion A.

Within/Adjacent to Known Historic District: N/A

National Register Historic District Name: N/A

National Register Determination: Eligible

National Register Determination Date: 2013

Surveyor: Mead & Hunt, Inc.

Date Surveyed: 2013

Louisiana Historic Bridge Inventory

Recall Number: 200850 **Structure Number:** 02552459001261 **Bridge Name:** PROVOST BAYOU

Parish: Terrebonne Bridge Owner: State of Louisiana

Feature Crossed: PROVOST BAYOU Facility Carried: LA0315

Photographs:

Louisiana Historic Bridge Inventory

Recall Number: 009690 **Structure Number:** 03572070106671 **SHPO Number:** 57-00675

Bridge Name: LITTLE PRAIRIE (OLD ICC)

Location Data:

District: 03

Parish: Vermilion

Feature Crossed: OLD ICC L PRAIRE

Facility Carried: LA0082

Location: 6.67 MI NORTH OF LA 3147

City, Village or Town (if applicable):

Status: Open

Bridge Owner: State of Louisiana

Latitude: 29.74524

Longitude: -92.328068

Structural Data:

Bridge Type: Steel Plate Girder Swing Span

Year Built: 1965

Main Span Configuration (if applicable): Plate girder swing span

Maximum Span Length (feet): 240

Number of Spans: 1

Overall Structure Length (feet): 465

Approach Span Type (if applicable): Concrete slab

Posted Load: 20-35

Current ADT: 001420

Design and Construction Data:

Engineer or Builder:

Unknown

Bridge Plaque:

None

National Register of Historic Places Evaluation:

This steel plate girder swing bridge has significance as an example of a movable bridge and as a subtype. Its significance is demonstrated by the presence of distinctive engineering and design features of the steel plate girder swing type, which is characterized by steel plate girder main span, center-bearing turning mechanism, pivot pier, and operator's house. This particular example also features a bobtail plate girder span. The bridge exhibits alterations to the operator's house that result in a minor loss of integrity, but continues to convey significant design features of this subtype. The bridge is eligible for listing in the National Register under Criterion C: Design/Engineering.

No evidence was found during research or data collection activities to indicate that this bridge possesses a direct and important association with historical events or trends. This bridge does not possess significance under Criterion A.

Within/Adjacent to Known Historic District: N/A

National Register Historic District Name: N/A

National Register Determination: Eligible

National Register Determination Date: 2013

Surveyor: Mead & Hunt, Inc.

Date Surveyed: 2013

Louisiana Historic Bridge Inventory

Recall Number: 009690 **Structure Number:** 03572070106671 **Bridge Name:** LITTLE PRAIRIE (OLD ICC)

Parish: Vermilion Bridge Owner: State of Louisiana

Feature Crossed: OLD ICC L PRAIRE Facility Carried: LA0082

Photographs:

Louisiana Historic Bridge Inventory

Recall Number: F15321 **Structure Number: 1770309321** **SHPO Number: 15-00646**

Bridge Name:

Location Data:

District: 58

Parish: Concordia

Feature Crossed: OLD RIVER LOW SILL C.S.

Facility Carried: LA0015

Location: 75 MI NW OF BATON ROUGE

City, Village or Town (if applicable):

Status: Open

Bridge Owner: Corps of Engineers (Civil)

Latitude: 31.076569

Longitude: -91.597647

Structural Data:

Bridge Type: Steel stringer/multi-beam or girder

Year Built: 1959

Main Span Configuration (if applicable):

Maximum Span Length (feet): 53

Number of Spans: 11

Overall Structure Length (feet): 977

Approach Span Type (if applicable): Steel stringer/multi-beam or girder

Posted Load:

Current ADT: 544

Design and Construction Data:

Engineer or Builder:

Unknown

Bridge Plaque:

None

National Register of Historic Places Evaluation:

This steel stringer bridge has significance for its association with important trends or events that have made a significant contribution to the broad patterns of Louisiana history. Its significance is demonstrated in the area of Conservation as a bridge that is part of an integrated spillway structure (overbank structure) that was constructed as part of a larger conservation effort constructed as part of a larger conservation effort. The bridge and spillway were constructed to prevent the Mississippi River from diverting into the Atchafalaya River, which could dramatically change the landscape in south-central and southeastern Louisiana, as well as displace communities and industries served by the rivers. This bridge and spillway is also related to managing flooding within the region. This bridge is one of two spillways (the other bridge with integrated spillway is Recall No. F15771), and navigational canal that make up the larger Old River Control Structure.

Although constructed in 1959 and considered a common type, this bridge possesses exceptional significance for its distinctive engineering and design features. The bridge is part of an integrated spillway structure that spans 977 feet. Significant engineering went into this bridge, which incorporates two different components: a vehicular bridge and a spillway structure that consists of a series of flood control gates that control a large quantity of water. The bridge exhibits alterations that result in a minor loss of integrity, including reconstruction of a wing wall and riprap to prevent scouring under the spillway after it collapsed during the Flood of 1973. The bridge continues to convey design features that demonstrate its significance as an integrated structure that is part of a larger conservation effort and as a distinctive example of engineering. The bridge is eligible for the National Register under Criterion A: Conservation and Criterion C: Design/Engineering.

Within/Adjacent to Known Historic District: N/A

National Register Historic District Name: N/A

National Register Determination: Eligible

National Register Determination Date: 2013

Surveyor: Mead & Hunt, Inc.

Date Surveyed: 2013

Louisiana Historic Bridge Inventory

Recall Number: **F15321** **Structure Number:** **1770309321** **Bridge Name:**

Parish: Concordia Bridge Owner: Corps of Engineers (Civil)

Feature Crossed: OLD RIVER LOW SILL C.S. Facility Carried: LA0015

Photographs:

Louisiana Historic Bridge Inventory

Recall Number: 033353 **Structure Number:** 07108101204221 **SHPO Number:** 10-00394

Bridge Name: CALCASIEU RIVER - WEST FORK

Location Data:

District: 07

Parish: Calcasieu

Feature Crossed: W FORK CALCASIEU RIVER

Facility Carried: LA0378

Location: 1.8 MI N OF BARRETT LANE

City, Village or Town (if applicable):

Status: Open

Bridge Owner: State of Louisiana

Latitude: 30.296864

Longitude: -93.24887

Structural Data:

Bridge Type: Steel Vertical Lift Span

Year Built: 1968

Main Span Configuration (if applicable): Tower drive with connected towers

Maximum Span Length (feet): 100

Number of Spans: 9

Overall Structure Length (feet): 624

Approach Span Type (if applicable): Concrete stringer/multi-beam or girder

Posted Load: 15-25

Current ADT: 015100

Design and Construction Data:

Engineer or Builder:

Unknown

Bridge Plaque:

None

National Register of Historic Places Evaluation:

This tower drive with connected towers vertical lift bridge has significance as a movable bridge and as an important variation within the vertical lift bridge type. This variation is demonstrated in the location of the drive machinery at the center of a fixed span that operates the four sheaves. This configuration is uncommon nationally and represents a variation based on the small size of the navigation channel and necessary span length. The bridge retains good integrity and clearly conveys the significant design features of this variation within the bridge type. The bridge is eligible for listing in the National Register under Criterion C: Design/Engineering.

No evidence was found during research or data collection activities to indicate that this bridge possesses a direct and important association with historical events or trends. This bridge does not possess significance under Criterion A.

Within/Adjacent to Known Historic District: N/A

National Register Historic District Name: N/A

National Register Determination: Eligible

National Register Determination Date: 2013

Surveyor: Mead & Hunt, Inc.

Date Surveyed: 2013

Louisiana Historic Bridge Inventory

Recall Number: 033353 **Structure Number:** 07108101204221 **Bridge Name:** CALCASIEU RIVER - WEST FORK

Parish: Calcasieu Bridge Owner: State of Louisiana

Feature Crossed: W FORK CALCASIEU RIVER Facility Carried: LA0378

Photographs:

Louisiana Historic Bridge Inventory

Recall Number: 006210 **Structure Number:** 03238231406331 **SHPO Number:** 23-00939

Bridge Name: TECHE BAYOU

Location Data:

District: 03

Parish: Iberia

Feature Crossed: TECHE BAYOU

Facility Carried: LA0344

Location: .1 MI WEST OF LA 86

City, Village or Town (if applicable): Loreauville

Status: Open

Bridge Owner: State of Louisiana

Latitude: 30.05702

Longitude: -91.74038

Structural Data:

Bridge Type: Steel Vertical Lift Span

Year Built: 1964

Main Span Configuration (if applicable): Tower drive with connected towers

Maximum Span Length (feet): 65

Number of Spans: 1

Overall Structure Length (feet): 226

Approach Span Type (if applicable): Concrete slab

Posted Load: 20-35

Current ADT: 002100

Design and Construction Data:

Engineer or Builder:

Unknown

Bridge Plaque:

None

National Register of Historic Places Evaluation:

This tower drive with connected towers vertical lift bridge has significance as a movable bridge and as an important variation within the vertical lift bridge type. This variation is demonstrated in the location of the drive machinery at the center of a fixed span that operates the four sheaves. This configuration is uncommon nationally and represents a variation based on the small size of the navigation channel and necessary span length. The bridge exhibits alterations to the operator's house that result in a minor loss of integrity, but continues to convey the significant design features of this variation within the vertical lift type. This bridge is eligible for listing in the National Register under Criterion C: Design/Engineering.

No evidence was found during research or data collection activities to indicate that this bridge possesses a direct and important association with historical events or trends. This bridge does not possess significance under Criterion A.

Within/Adjacent to Known Historic District: N/A

National Register Historic District Name: N/A

National Register Determination: Eligible

National Register Determination Date: 2013

Surveyor: Mead & Hunt, Inc.

Date Surveyed: 2013

Louisiana Historic Bridge Inventory

Recall Number: 006210 **Structure Number:** 03238231406331 **Bridge Name:** TECHE BAYOU

Parish: Iberia Bridge Owner: State of Louisiana

Feature Crossed: TECHE BAYOU Facility Carried: LA0344

Photographs:

Louisiana Historic Bridge Inventory

Recall Number: 006520 **Structure Number:** 03282130500001 **SHPO Number:** 28-02411

Bridge Name: VERMILION RIVER @ MILTON

Location Data:

District: 03

Parish: Lafayette

Feature Crossed: VERMILION RIVER

Facility Carried: LA0092

Location: 1.2 MI WEST OF LA 733

City, Village or Town (if applicable):

Status: Open

Bridge Owner: State of Louisiana

Latitude: 30.10385

Longitude: -92.08019

Structural Data:

Bridge Type: Steel Vertical Lift Span

Year Built: 1948

Main Span Configuration (if applicable): Tower drive with connected towers

Maximum Span Length (feet): 96

Number of Spans: 1

Overall Structure Length (feet): 336

Approach Span Type (if applicable): Steel stringer/multi-beam or girder

Posted Load: 20-35

Current ADT: 008800

Design and Construction Data:

Engineer or Builder:

Louisiana Department of Highways

Bridge Plaque:

None

National Register of Historic Places Evaluation:

This tower drive with connected towers vertical lift bridge has significance as a movable bridge and as an important variation within the vertical lift bridge type. This variation is demonstrated in the location of the drive machinery at the center of a fixed span that operates the four sheaves. This configuration is uncommon nationally and represents a variation based on the small size of the navigation channel and necessary span length. Based on as-built plans, it appears that a state standard plan (S-L-7) served as a general guide for the design and construction of this bridge. The bridge exhibits alterations to the original railing and operator's house that result in a minor loss of integrity, but continues to convey the significant design features of this variation within the vertical lift type. This bridge is eligible for listing in the National Register under Criterion C: Design/Engineering.

No evidence was found during research or data collection activities to indicate that this bridge possesses a direct and important association with historical events or trends. This bridge does not possess significance under Criterion A.

Within/Adjacent to Known Historic District: N/A

National Register Historic District Name: N/A

National Register Determination: Eligible

National Register Determination Date: 2013

Surveyor: Mead & Hunt, Inc.

Date Surveyed: 2013

Louisiana Historic Bridge Inventory

Recall Number: 006520 **Structure Number:** 03282130500001 **Bridge Name:** VERMILION RIVER @ MILTON

Parish: Lafayette Bridge Owner: State of Louisiana

Feature Crossed: VERMILION RIVER Facility Carried: LA0092

Photographs:

Louisiana Historic Bridge Inventory

Recall Number: 007170 **Structure Number:** 03288281401231 **SHPO Number:** 28-02412

Bridge Name: VERMILION RIVER @ EAST BROUSSARD ROAD

Location Data:

District: 03

Parish: Lafayette

Feature Crossed: VERMILION RIVER

Facility Carried: LA0733

Location: 1.23 MI EAST OF US 167

City, Village or Town (if applicable): Lafayette

Status: Open

Bridge Owner: State of Louisiana

Latitude: 30.14181

Longitude: -92.07596

Structural Data:

Bridge Type: Steel Vertical Lift Span

Year Built: 1951

Main Span Configuration (if applicable): Tower drive with connected towers

Maximum Span Length (feet): 75

Number of Spans: 1

Overall Structure Length (feet): 258

Approach Span Type (if applicable): Steel stringer/multi-beam or girder

Posted Load: 20-35

Current ADT: 014300

Design and Construction Data:

Engineer or Builder:

Louisiana Department of Highways

Bridge Plaque:

None

National Register of Historic Places Evaluation:

This tower drive with connected towers vertical lift bridge has significance as a movable bridge and as an important variation within the vertical lift bridge type. This variation is demonstrated in the location of the drive machinery at the center of a fixed span that operates the four sheaves. This configuration is uncommon nationally and represents a variation based on the small size of the navigation channel and necessary span length. Based on as-built plans, it appears that a state standard plan (S-L-9-15) served as a general guide for the design and construction of this bridge. The bridge exhibits alterations to the operator's house that result in a minor loss of integrity, but continues to convey the significant design features of this variation within the vertical lift type. This bridge is eligible for listing in the National Register under Criterion C: Design/Engineering.

No evidence was found during research or data collection activities to indicate that this bridge possesses a direct and important association with historical events or trends. This bridge does not possess significance under Criterion A.

Within/Adjacent to Known Historic District: N/A

National Register Historic District Name: N/A

National Register Determination: Eligible

National Register Determination Date: 2013

Surveyor: Mead & Hunt, Inc.

Date Surveyed: 2013

Louisiana Historic Bridge Inventory

Recall Number: 007170 **Structure Number:** 03288281401231 **Bridge Name:** VERMILION RIVER @ EAST BROUSSARD ROAD

Parish: Lafayette Bridge Owner: State of Louisiana

Feature Crossed: VERMILION RIVER Facility Carried: LA0733

Photographs:

Louisiana Historic Bridge Inventory

Recall Number: 000880 **Structure Number:** 02290050700011 **SHPO Number:** 28-02413

Bridge Name: LAFOURCHE BAYOU-RACELAND

Location Data:

District: 02

Parish: Lafourche

Feature Crossed: BAYOU LAFOURCHE

Facility Carried: LA0182

Location: .01 MI EAST OF LA 1

City, Village or Town (if applicable):

Status: Open

Bridge Owner: State of Louisiana

Latitude: 29.727361

Longitude: -90.599028

Structural Data:

Bridge Type: Steel Vertical Lift Span

Year Built: 1936

Main Span Configuration (if applicable): Tower drive with connected towers

Maximum Span Length (feet): 71

Number of Spans: 1

Overall Structure Length (feet): 240

Approach Span Type (if applicable): Steel stringer/multi-beam or girder

Posted Load: 25-40

Current ADT: 007400

Design and Construction Data:

Engineer or Builder:

Unknown

Bridge Plaque:

None

National Register of Historic Places Evaluation:

This tower drive with connected towers vertical lift bridge has significance as a movable bridge and as an important variation within the vertical lift bridge type. This variation is demonstrated in the location of the drive machinery at the center of a fixed span that operates the four sheaves. This configuration is uncommon nationally and represents a variation based on the small size of the navigation channel and necessary span length. The bridge exhibits an alteration to the original railing that results in a minor loss of integrity, but continues to convey the significant design features of this variation within the vertical lift type. This bridge is eligible for listing in the National Register under Criterion C: Design/Engineering.

No evidence was found during research or data collection activities to indicate that this bridge possesses a direct and important association with historical events or trends. This bridge does not possess significance under Criterion A.

Within/Adjacent to Known Historic District: N/A

National Register Historic District Name: N/A

National Register Determination: Eligible

National Register Determination Date: 2013

Surveyor: Mead & Hunt, Inc.

Date Surveyed: 2013

Louisiana Historic Bridge Inventory

Recall Number: 000880 **Structure Number:** 02290050700011 **Bridge Name:** LAFOURCHE BAYOU-RACELAND

Parish: Lafourche Bridge Owner: State of Louisiana

Feature Crossed: BAYOU LAFOURCHE Facility Carried: LA0182

Photographs:

Louisiana Historic Bridge Inventory

Recall Number: 000920 **Structure Number:** 02290640503281 **SHPO Number:** 28-02414

Bridge Name: INTRACOASTAL W/W@LAROSE

Location Data:

District: 02

Parish: Lafourche

Feature Crossed: INTRACOASTAL CANAL

Facility Carried: LA0001

Location: .05 MI NORTH OF LA 24

City, Village or Town (if applicable):

Status: Open

Bridge Owner: State of Louisiana

Latitude: 29.567972

Longitude: -90.382667

Structural Data:

Bridge Type: Steel Vertical Lift Span

Year Built: 1960

Main Span Configuration (if applicable): Tower drive

Maximum Span Length (feet): 160

Number of Spans: 1

Overall Structure Length (feet): 2035

Approach Span Type (if applicable): Steel - mixed design

Posted Load:

Current ADT: 012800

Design and Construction Data:

Engineer or Builder:

Unknown

Bridge Plaque:

None

National Register of Historic Places Evaluation:

This tower drive vertical lift bridge has significance as a movable bridge and as an important variation within the vertical lift bridge type. Distinctive engineering features that convey this variation include the location of two separate motor and drive mechanisms, which power the two sheaves on each tower. This bridge appears to conform to a state standard plan (SL50-150-28). The bridge retains good integrity and conveys significant design features of this variation within the vertical lift type. This bridge is eligible for listing in the National Register under Criterion C: Design/Engineering.

No evidence was found during research or data collection activities to indicate that this bridge possesses a direct and important association with historical events or trends. This bridge does not possess significance under Criterion A.

Within/Adjacent to Known Historic District: N/A

National Register Historic District Name: N/A

National Register Determination: Eligible

National Register Determination Date: 2013

Surveyor: Mead & Hunt, Inc.

Date Surveyed: 2013

Louisiana Historic Bridge Inventory

Recall Number: 000920 **Structure Number:** 02290640503281 **Bridge Name:** INTRACOASTAL W/W@LAROSE

Parish: Lafourche Bridge Owner: State of Louisiana

Feature Crossed: INTRACOASTAL CANAL Facility Carried: LA0001

Photographs:

Louisiana Historic Bridge Inventory

Recall Number: 000930 **Structure Number:** 02290640601401 **SHPO Number:** 28-02415

Bridge Name: LOCKPORT COMPANY CANAL

Location Data:

District: 02

Parish: Lafourche

Feature Crossed: COMPANY CANAL LOCKPORT

Facility Carried: LA0001

Location: .1 MI NORTH OF LA 655

City, Village or Town (if applicable):

Status: Open

Bridge Owner: State of Louisiana

Latitude: 29.644639

Longitude: -90.544389

Structural Data:

Bridge Type: Steel Vertical Lift Span

Year Built: 1959

Main Span Configuration (if applicable): Tower drive

Maximum Span Length (feet): 160

Number of Spans: 1

Overall Structure Length (feet): 410

Approach Span Type (if applicable): Concrete slab

Posted Load:

Current ADT: 023800

Design and Construction Data:

Engineer or Builder:

Unknown

Bridge Plaque:

None

National Register of Historic Places Evaluation:

This tower drive vertical lift bridge has significance as a movable bridge and as an important variation within the vertical lift bridge type. Distinctive engineering features that convey this variation include the location of two separate motor and drive mechanisms, which power the two sheaves on each tower. This bridge appears to conform to a state standard plan (SL50-150-28). The bridge retains good integrity and conveys significant design features of this variation within the vertical lift type. This bridge is eligible for listing in the National Register under Criterion C: Design/Engineering.

No evidence was found during research or data collection activities to indicate that this bridge possesses a direct and important association with historical events or trends. This bridge does not possess significance under Criterion A.

Within/Adjacent to Known Historic District: N/A

National Register Historic District Name: N/A

National Register Determination: Eligible

National Register Determination Date: 2013

Surveyor: Mead & Hunt, Inc.

Date Surveyed: 2013

Louisiana Historic Bridge Inventory

Recall Number: 000930 **Structure Number:** 02290640601401 **Bridge Name:** LOCKPORT COMPANY CANAL

Parish: Lafourche Bridge Owner: State of Louisiana

Feature Crossed: COMPANY CANAL LOCKPORT Facility Carried: LA0001

Photographs:

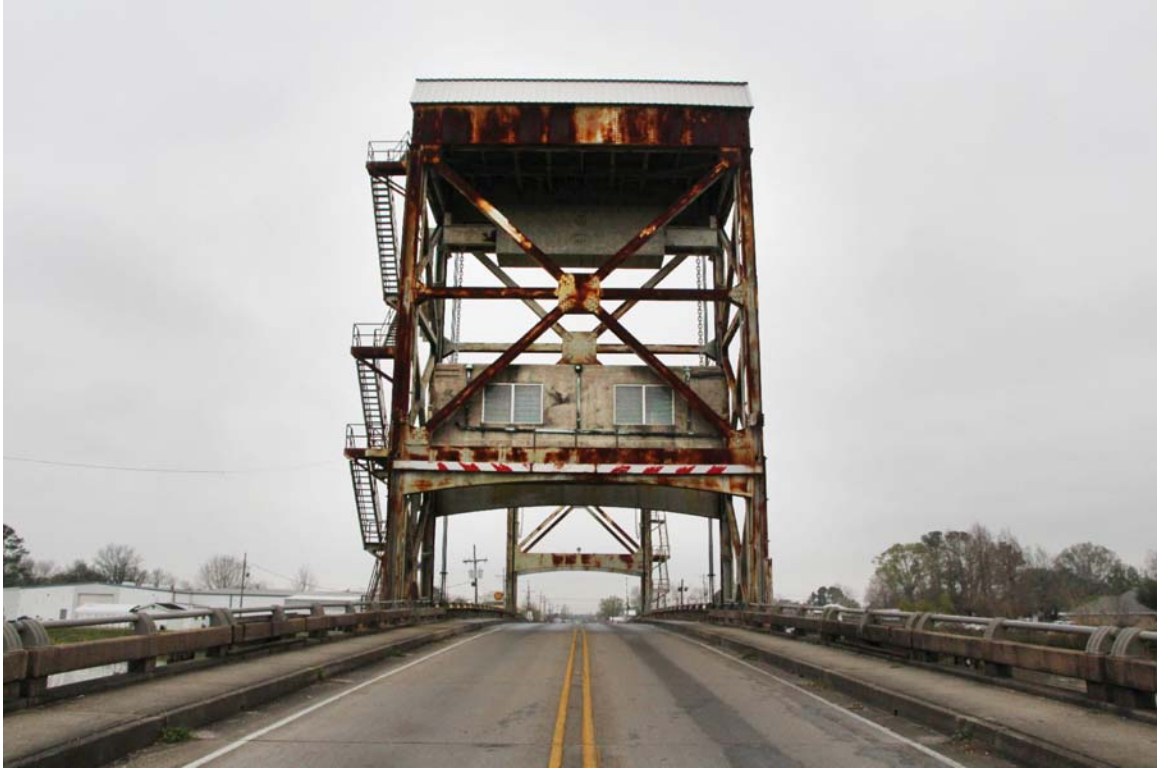

Louisiana Historic Bridge Inventory

Recall Number: 001030 **Structure Number:** 02294070100001 **SHPO Number:** 28-02416

Bridge Name: LAFOURCHE BAYOU-GOLD. MEAD.

Location Data:

District: 02

Parish: Lafourche

Feature Crossed: BAYOU LAFOURCHE

Facility Carried: LA0308

Location: .01 MI NORTH OF LA 1

City, Village or Town (if applicable):

Status: Closed

Bridge Owner: State of Louisiana

Latitude: 29.389056

Longitude: -90.264722

Structural Data:

Bridge Type: Steel Vertical Lift Span

Year Built: 1970

Main Span Configuration (if applicable): Tower drive with connected towers

Maximum Span Length (feet): 104

Number of Spans: 1

Overall Structure Length (feet): 204

Approach Span Type (if applicable): Concrete slab

Posted Load:

Current ADT: 003800

Design and Construction Data:

Engineer or Builder:

Unknown

Bridge Plaque:

None

National Register of Historic Places Evaluation:

This tower drive with connected towers vertical lift bridge has significance as a movable bridge and as an important variation within the vertical lift bridge type. This variation is demonstrated in the location of the drive machinery at the center of a fixed span that operates the four sheaves. This configuration is uncommon nationally and represents a variation based on the small size of the navigation channel and necessary span length. The bridge retains good integrity and clearly conveys the significant design features of this variation within the bridge type. The bridge is eligible for listing in the National Register under Criterion C: Design/Engineering.

No evidence was found during research or data collection activities to indicate that this bridge possesses a direct and important association with historical events or trends. This bridge does not possess significance under Criterion A.

Within/Adjacent to Known Historic District: N/A

National Register Historic District Name: N/A

National Register Determination: Eligible

National Register Determination Date: 2013

Surveyor: Mead & Hunt, Inc.

Date Surveyed: 2013

Louisiana Historic Bridge Inventory

Recall Number: 001030 **Structure Number:** 02294070100001 **Bridge Name:** LAFOURCHE BAYOU-GOLD. MEAD.

Parish: Lafourche Bridge Owner: State of Louisiana

Feature Crossed: BAYOU LAFOURCHE Facility Carried: LA0308

Photographs:

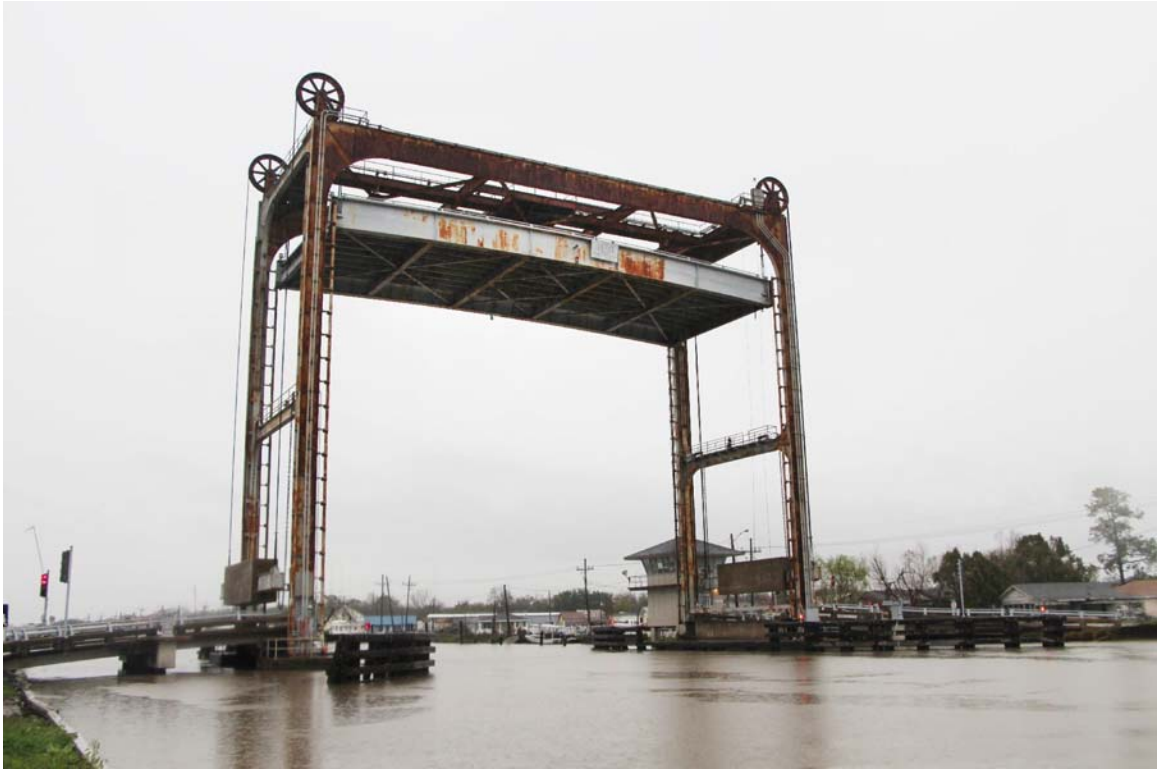

Louisiana Historic Bridge Inventory

Recall Number: 200860 **Structure Number: P2929438903641** **SHPO Number: 28-02418**

Bridge Name:

Location Data:

District: 02

Parish: Lafourche

Feature Crossed: LAFOURCHE BAYOU

Facility Carried: LOCAL ROAD

Location: 0001 LOG MI FROM IN

City, Village or Town (if applicable):

Status: Open

Bridge Owner: Parish Highway Agency

Latitude: 29.73

Longitude: -90.606667

Structural Data:

Bridge Type: Steel Vertical Lift Span

Year Built: 1968

Main Span Configuration (if applicable): Tower drive with connected towers

Maximum Span Length (feet): 75

Number of Spans: 1

Overall Structure Length (feet): 195

Approach Span Type (if applicable): Concrete slab

Posted Load:

Current ADT: 005210

Design and Construction Data:

Engineer or Builder:

Unknown

Bridge Plaque:

None

National Register of Historic Places Evaluation:

This tower drive with connected towers vertical lift bridge has significance as a movable bridge and as an important variation within the vertical lift bridge type. This variation is demonstrated in the location of the drive machinery at the center of a fixed span that operates the four sheaves. This configuration is uncommon nationally and represents a variation based on the small size of the navigation channel and necessary span length. The bridge retains good integrity and clearly conveys the significant design features of this variation within the bridge type. The bridge is eligible for listing in the National Register under Criterion C: Design/Engineering.

No evidence was found during research or data collection activities to indicate that this bridge possesses a direct and important association with historical events or trends. This bridge does not possess significance under Criterion A.

Within/Adjacent to Known Historic District: N/A

National Register Historic District Name: N/A

National Register Determination: Eligible

National Register Determination Date: 2013

Surveyor: Mead & Hunt, Inc.

Date Surveyed: 2013

Louisiana Historic Bridge Inventory

Recall Number: 200860 **Structure Number:** P2929438903641 **Bridge Name:**

Parish: Lafourche

Bridge Owner: Parish Highway Agency

Feature Crossed: LAFOURCHE BAYOU

Facility Carried: LOCAL ROAD

Photographs:

Louisiana Historic Bridge Inventory

Recall Number: 020375 **Structure Number:** 02360463102341 **SHPO Number:** 36-01803

Bridge Name: JUDGE SEEBER BRIDGE

Location Data:

District: 02

Parish: Orleans

Feature Crossed: CLAIBORNE BRIDGE

Facility Carried: LA0039

Location: LA 39 @ POLAND AVENUE

City, Village or Town (if applicable): New Orleans

Status: Open

Bridge Owner: State of Louisiana

Latitude: 29.969093

Longitude: -90.025723

Structural Data:

Bridge Type: Steel Vertical Lift Span

Year Built: 1957

Main Span Configuration (if applicable): Tower drive

Maximum Span Length (feet): 362

Number of Spans: 3

Overall Structure Length (feet): 1240

Approach Span Type (if applicable): Steel stringer/multi-beam or girder

Posted Load:

Current ADT: 032300

Design and Construction Data:

Engineer or Builder:

Unknown

Bridge Plaque:

None

National Register of Historic Places Evaluation:

This tower drive vertical lift bridge with Warren through truss main span has significance as a movable bridge and as an important variation within the vertical lift bridge type. Distinctive engineering features that convey this variation include the location of two separate motor and drive mechanisms, which power the two sheaves on each tower. The bridge exhibits in-kind replacement of stringers and the grid deck and alterations to the operator's house that result in a minor loss of integrity, but continues to convey significant design features of this variation within the vertical lift type. This bridge is eligible for listing in the National Register under Criterion C: Design/Engineering.

No evidence was found during research or data collection activities to indicate that this bridge possesses a direct and important association with historical events or trends. This bridge does not possess significance under Criterion A.

Within/Adjacent to Known Historic District: N/A

National Register Historic District Name: N/A

National Register Determination: Eligible

National Register Determination Date: 2013

Surveyor: Mead & Hunt, Inc.

Date Surveyed: 2013

Louisiana Historic Bridge Inventory

Recall Number: 020375 **Structure Number:** 02360463102341 **Bridge Name:** JUDGE SEEBER BRIDGE

Parish: Orleans Bridge Owner: State of Louisiana

Feature Crossed: CLAIBORNE BRIDGE Facility Carried: LA0039

Photographs:

Louisiana Historic Bridge Inventory

Recall Number: 002500 **Structure Number:** 02380620200432 **SHPO Number:** 38-00017

Bridge Name: INTRACOASTAL W/W-J.PEREZ

Location Data:

District: 02

Parish: Plaquemines

Feature Crossed: I C WATERWAY

Facility Carried: LA0023

Location: .2 MI SOUTH OF LA 3017

City, Village or Town (if applicable): New Orleans

Status: Closed

Bridge Owner: State of Louisiana

Latitude: 29.874472

Longitude: -90.012083

Structural Data:

Bridge Type: Steel Vertical Lift Span

Year Built: 1967

Main Span Configuration (if applicable): Tower drive

Maximum Span Length (feet): 150

Number of Spans: 1

Overall Structure Length (feet): 2558

Approach Span Type (if applicable): Prestressed concrete stringer/multi-beam or girder

Posted Load:

Current ADT: 024960

Design and Construction Data:

Engineer or Builder:

Unknown

Bridge Plaque:

None

National Register of Historic Places Evaluation:

This tower drive vertical lift bridge has significance as a movable bridge and as an important variation within the vertical lift bridge type. Distinctive engineering features that convey this variation include the location of two separate motor and drive mechanisms, which power the two sheaves on each tower. This bridge appears to conform to a state standard plan (SL50-150-28). The bridge exhibits alterations to the operator's house and replacement of isolated mechanical components and counterweight ropes that results in a minor loss of integrity, but continues to convey the significant design features of this variation within the vertical lift type. This bridge is eligible for listing in the National Register under Criterion C: Design/Engineering.

No evidence was found during research or data collection activities to indicate that this bridge possesses a direct and important association with historical events or trends. This bridge does not possess significance under Criterion A.

Within/Adjacent to Known Historic District: N/A

National Register Historic District Name: N/A

National Register Determination: Eligible

National Register Determination Date: 2013

Surveyor: Mead & Hunt, Inc.

Date Surveyed: 2013

Louisiana Historic Bridge Inventory

Recall Number: 002500 **Structure Number:** 02380620200432 **Bridge Name:** INTRACOASTAL W/W-J.PEREZ

Parish: Plaquemines Bridge Owner: State of Louisiana

Feature Crossed: I C WATERWAY Facility Carried: LA0023

Photographs:

Louisiana Historic Bridge Inventory

Recall Number: 054900 **Structure Number:** 61391770105911 **SHPO Number:** 39-00842

Bridge Name: OLD RIVER NAVIGATION CAN

Location Data:

District: 61

Parish: Pointe Coupee

Feature Crossed: OLD RIVER NAV. CANAL

Facility Carried: LA0015

Location: LA0015

City, Village or Town (if applicable):

Status: Open

Bridge Owner: State of Louisiana

Latitude: 31.001639

Longitude: -91.675278

Structural Data:

Bridge Type: Steel Vertical Lift Span

Year Built: 1964

Main Span Configuration (if applicable): Tower drive with connected towers

Maximum Span Length (feet): 102

Number of Spans: 1

Overall Structure Length (feet): 882

Approach Span Type (if applicable): Steel stringer/multi-beam or girder

Posted Load:

Current ADT: 000540

Design and Construction Data:

Engineer or Builder:

Unknown

Bridge Plaque:

None

National Register of Historic Places Evaluation:

This tower drive with connected towers vertical lift bridge has significance for its association with important trends or events that have made a significant contribution to the broad patterns of Louisiana history. Its significance is demonstrated in the area of Conservation and Transportation as a vertical lift structure over the Old River Navigation Canal. The bridge and canal were constructed as part of a larger conservation effort to ensure in the late 1950s the Mississippi River would not divert into the Atchafalaya River. The canal was constructed to provide passage of waterway traffic between the Mississippi River and the Atchafalaya River, while the bridge carries LA 15 over the canal. The vertical lift configuration allowed for necessary navigational clearance under the bridge. The bridge and canal are associated with two spillways (related bridges are Recall Nos. F15771 and F15321) that make up the larger Old River Control Structure.

The bridge also possesses significance as a movable bridge and as an important variation within the vertical lift bridge type. This variation is demonstrated in the location of the drive machinery at the center of a fixed span that operates the four sheaves. This configuration is uncommon nationally and represents a variation based on the small size of the navigation channel and necessary span length. The bridge retains good integrity and clearly conveys design features that demonstrate its significance as an integral component of a larger conservation project and as a variation within the vertical lift bridge type. This bridge is eligible for the National Register under Criterion A: Conservation and Transportation and Criterion C: Design/Engineering.

Within/Adjacent to Known Historic District: N/A

National Register Historic District Name: N/A

National Register Determination: Eligible

National Register Determination Date: 2013

Surveyor: Mead & Hunt, Inc.

Date Surveyed: 2013

Louisiana Historic Bridge Inventory

Recall Number: 054900 **Structure Number: 61391770105911** **Bridge Name: OLD RIVER NAVIGATION CAN**

Parish: Pointe Coupee Bridge Owner: State of Louisiana

Feature Crossed: OLD RIVER NAV. CANAL Facility Carried: LA0015

Photographs:

Louisiana Historic Bridge Inventory

Recall Number: 008570 **Structure Number:** 03500560400141 **SHPO Number:** 50-00765

Bridge Name: TECHE BAYOU

Location Data:

District: 03

Parish: St. Martin

Feature Crossed: TECHE BAYOU

Facility Carried: LA03361

Location: LA0336-01

City, Village or Town (if applicable): Breaux Bridge

Status: Open

Bridge Owner: State of Louisiana

Latitude: 30.27554

Longitude: -91.89761

Structural Data:

Bridge Type: Steel Vertical Lift Span

Year Built: 1950

Main Span Configuration (if applicable): Tower drive with connected towers

Maximum Span Length (feet): 66

Number of Spans: 1

Overall Structure Length (feet): 281

Approach Span Type (if applicable): Steel stringer/multi-beam or girder

Posted Load: 20-35

Current ADT: 010500

Design and Construction Data:

Engineer or Builder:

Unknown

Bridge Plaque:

None

National Register of Historic Places Evaluation:

This tower drive with connected towers vertical lift bridge has significance as a movable bridge and as an important variation within the vertical lift bridge type. This variation is demonstrated in the location of the drive machinery at the center of a fixed span that operates the four sheaves. This configuration is uncommon nationally and represents a variation based on the small size of the navigation channel and necessary span length. The bridge exhibits alterations to the operator's house that result in a minor loss of integrity, but continues to convey the significant design features of this variation within the vertical lift type. This bridge is eligible for listing in the National Register under Criterion C: Design/Engineering.

No evidence was found during research or data collection activities to indicate that this bridge possesses a direct and important association with historical events or trends. This bridge does not possess significance under Criterion A.

Within/Adjacent to Known Historic District: Yes

National Register Historic District Name: Breaux Bridge Historic District

National Register Determination: Eligible

National Register Determination Date: 2013

Surveyor: Mead & Hunt, Inc.

Date Surveyed: 2013

Louisiana Historic Bridge Inventory

Recall Number: 008570 **Structure Number:** 03500560400141 **Bridge Name:** TECHE BAYOU

Parish: St. Martin Bridge Owner: State of Louisiana

Feature Crossed: TECHE BAYOU Facility Carried: LA03361

Photographs:

Louisiana Historic Bridge Inventory

Recall Number: 008700 **Structure Number:** 03504003000331 **SHPO Number:** 50-00767

Bridge Name: TECHE BAYOU @ PARKS

Location Data:

District: 03

Parish: St. Martin

Feature Crossed: BAYOU TECHE PARKS

Facility Carried: LA0350

Location: INT OF LA 350 AND LA 347

City, Village or Town (if applicable): Parks

Status: Open

Bridge Owner: State of Louisiana

Latitude: 30.21708

Longitude: -91.82696

Structural Data:

Bridge Type: Steel Vertical Lift Span

Year Built: 1950

Main Span Configuration (if applicable): Tower drive with connected towers

Maximum Span Length (feet): 50

Number of Spans: 1

Overall Structure Length (feet): 247

Approach Span Type (if applicable): Steel stringer/multi-beam or girder

Posted Load:

Current ADT: 003600

Design and Construction Data:

Engineer or Builder:

Louisiana Department of Highways

Bridge Plaque:

None

National Register of Historic Places Evaluation:

This tower drive with connected towers vertical lift bridge has significance as a movable bridge and as an important variation within the vertical lift bridge type. This variation is demonstrated in the location of the drive machinery at the center of a fixed span that operates the four sheaves. This configuration is uncommon nationally and represents a variation based on the small size of the navigation channel and necessary span length. Based on as-built plans, it appears that a state standard plan (S-L-6-15) served as a general guide for the design and construction of this bridge. The bridge exhibits alterations to the operator's house that result in a minor loss of integrity, but continues to convey the significant design features of this variation within the vertical lift type. This bridge is eligible for listing in the National Register under Criterion C: Design/Engineering.

No evidence was found during research or data collection activities to indicate that this bridge possesses a direct and important association with historical events or trends. This bridge does not possess significance under Criterion A.

Within/Adjacent to Known Historic District: N/A

National Register Historic District Name: N/A

National Register Determination: Eligible

National Register Determination Date: 2013

Surveyor: Mead & Hunt, Inc.

Date Surveyed: 2013

Louisiana Historic Bridge Inventory

Recall Number: 008700 **Structure Number:** 03504003000331 **Bridge Name:** TECHE BAYOU @ PARKS

Parish: St. Martin Bridge Owner: State of Louisiana

Feature Crossed: BAYOU TECHE PARKS Facility Carried: LA0350

Photographs:

Louisiana Historic Bridge Inventory

Recall Number: 003240 **Structure Number:** 02550659104061 **SHPO Number:** 55-01170

Bridge Name: LITTLE CAILLOU (PRESQUE)

Location Data:

District: 02

Parish: Terrebonne

Feature Crossed: LITTLE CAILLOU

Facility Carried: LA0024

Location: LA0024

City, Village or Town (if applicable): Houma

Status: Open

Bridge Owner: State of Louisiana

Latitude: 29.563306

Longitude: -90.64775

Structural Data:

Bridge Type: Steel Vertical Lift Span

Year Built: 1941

Main Span Configuration (if applicable): Tower drive with connected towers

Maximum Span Length (feet): 56

Number of Spans: 1

Overall Structure Length (feet): 112

Approach Span Type (if applicable): Steel stringer/multi-beam or girder

Posted Load: 20-35

Current ADT: 011200

Design and Construction Data:

Engineer or Builder:

Louisiana Highway Commission

Bridge Plaque:

None

National Register of Historic Places Evaluation:

This tower drive with connected towers vertical lift bridge has significance as a movable bridge and as an important variation within the vertical lift bridge type. This variation is demonstrated in the location of the drive machinery at the center of a fixed span that operates the four sheaves. This configuration is uncommon nationally and represents a variation based on the small size of the navigation channel and necessary span length. Based on as-built plans that date to before the 1940 reorganization of the LHC into the LDH, it appears that a state standard plan (S-L-6) served as a general guide for the design and construction of this bridge. The bridge exhibits alterations to the operator's house that result in a minor loss of integrity, but continues to convey the significant design features of this variation within the vertical lift type. This bridge is eligible for listing in the National Register under Criterion C: Design/Engineering.

No evidence was found during research or data collection activities to indicate that this bridge possesses a direct and important association with historical events or trends. This bridge does not possess significance under Criterion A.

Within/Adjacent to Known Historic District: N/A

National Register Historic District Name: N/A

National Register Determination: Eligible

National Register Determination Date: 2013

Surveyor: Mead & Hunt, Inc.

Date Surveyed: 2013

Louisiana Historic Bridge Inventory

Recall Number: 003240 **Structure Number:** 02550659104061 **Bridge Name:** LITTLE CAILLOU (PRESQUE)

Parish: Terrebonne Bridge Owner: State of Louisiana

Feature Crossed: LITTLE CAILLOU Facility Carried: LA0024

Photographs:

Louisiana Historic Bridge Inventory

Recall Number: 003480 **Structure Number:** 02552473000011 **SHPO Number:** 55-01172

Bridge Name: SARAH - PETIT CAILLOU

Location Data:

District: 02

Parish: Terrebonne

Feature Crossed: PETIT CAILLOU

Facility Carried: LA0058

Location: .01 MI EAST OF LA 56

City, Village or Town (if applicable):

Status: Open

Bridge Owner: State of Louisiana

Latitude: 29.482555

Longitude: -90.579472

Structural Data:

Bridge Type: Steel Vertical Lift Span

Year Built: 1963

Main Span Configuration (if applicable): Tower drive with connected towers

Maximum Span Length (feet): 55

Number of Spans: 1

Overall Structure Length (feet): 136

Approach Span Type (if applicable): Concrete slab

Posted Load: 20-35

Current ADT: 003400

Design and Construction Data:

Engineer or Builder:

Unknown

Bridge Plaque:

None

National Register of Historic Places Evaluation:

This tower drive with connected towers vertical lift bridge has significance as a movable bridge and as an important variation within the vertical lift bridge type. This variation is demonstrated in the location of the drive machinery at the center of a fixed span that operates the four sheaves. This configuration is uncommon nationally and represents a variation based on the small size of the navigation channel and necessary span length. It appears that state standard plan (S-L-6) served as a general guide for the design and construction of this bridge. The bridge exhibits alterations to the original railing and operator's house that result in a minor loss of integrity, but continues to convey the significant design features of this variation within the vertical lift type. This bridge is eligible for listing in the National Register under Criterion C: Design/Engineering.

No evidence was found during research or data collection activities to indicate that this bridge possesses a direct and important association with historical
events or trends. This bridge does not possess significance under Criterion A.

Within/Adjacent to Known Historic District: N/A

National Register Historic District Name: N/A

National Register Determination: Eligible

National Register Determination Date: 2013

Surveyor: Mead & Hunt, Inc.

Date Surveyed: 2013

Louisiana Historic Bridge Inventory

Recall Number: 003480 **Structure Number:** 02552473000011 **Bridge Name:** SARAH - PETIT CAILLOU

Parish: Terrebonne Bridge Owner: State of Louisiana

Feature Crossed: PETIT CAILLOU Facility Carried: LA0058

Photographs:

Louisiana Historic Bridge Inventory

Recall Number: 003500 **Structure Number:** 02552473001581 **SHPO Number:** 55-01173

Bridge Name: TERREBONNE BAYOU (MONTEGUT)

Location Data:

District: 02

Parish: Terrebonne

Feature Crossed: BAYOU TERREBONNE

Facility Carried: LA0058

Location: 1.58 MI EAST OF LA 56

City, Village or Town (if applicable):

Status: Open

Bridge Owner: State of Louisiana

Latitude: 29.4815

Longitude: -90.554917

Structural Data:

Bridge Type: Steel Vertical Lift Span

Year Built: 1963

Main Span Configuration (if applicable): Tower drive with connected towers

Maximum Span Length (feet): 55

Number of Spans: 1

Overall Structure Length (feet): 156

Approach Span Type (if applicable): Concrete slab

Posted Load:

Current ADT: 003400

Design and Construction Data:

Engineer or Builder:

Unknown

Bridge Plaque:

None

National Register of Historic Places Evaluation:

This tower drive with connected towers vertical lift bridge has significance as a movable bridge and as an important variation within the vertical lift bridge type. This variation is demonstrated in the location of the drive machinery at the center of a fixed span that operates the four sheaves. This configuration is uncommon nationally and represents a variation based on the small size of the navigation channel and necessary span length. This bridge appears to conform to a state standard plan (SL-11-15). The bridge retains good integrity and clearly conveys the significant design features of this variation within the bridge type. The bridge is eligible for listing in the National Register under Criterion C: Design/Engineering.

No evidence was found during research or data collection activities to indicate that this bridge possesses a direct and important association with historical events or trends. This bridge does not possess significance under Criterion A.

Within/Adjacent to Known Historic District: N/A

National Register Historic District Name: N/A

National Register Determination: Eligible

National Register Determination Date: 2013

Surveyor: Mead & Hunt, Inc.

Date Surveyed: 2013

Louisiana Historic Bridge Inventory

Recall Number: 003500 **Structure Number:** 02552473001581 **Bridge Name:** TERREBONNE BAYOU (MONTEGUT)

Parish: Terrebonne Bridge Owner: State of Louisiana

Feature Crossed: BAYOU TERREBONNE Facility Carried: LA0058

Photographs:

Louisiana Historic Bridge Inventory

Recall Number: 003620 **Structure Number:** 02558550800481 **SHPO Number:** 55-01174

Bridge Name: LACARPE BAYOU

Location Data:

District: 02

Parish: Terrebonne

Feature Crossed: BAYOU LACARPE

Facility Carried: LA0661

Location: .48 MI NORTH OF LA 315

City, Village or Town (if applicable): Houma

Status: Open

Bridge Owner: State of Louisiana

Latitude: 29.572944

Longitude: -90.712667

Structural Data:

Bridge Type: Steel Vertical Lift Span

Year Built: 1964

Main Span Configuration (if applicable): Tower drive with connected towers

Maximum Span Length (feet): 76

Number of Spans: 1

Overall Structure Length (feet): 196

Approach Span Type (if applicable): Concrete slab

Posted Load: 15-25

Current ADT: 013500

Design and Construction Data:

Engineer or Builder:

Unknown

Bridge Plaque:

None

National Register of Historic Places Evaluation:

This tower drive with connected towers vertical lift bridge has significance as a movable bridge and as an important variation within the vertical lift bridge type. This variation is demonstrated in the location of the drive machinery at the center of a fixed span that operates the four sheaves. This configuration is uncommon nationally and represents a variation based on the small size of the navigation channel and necessary span length. The bridge retains good integrity and clearly conveys the significant design features of this variation within the bridge type. The bridge is eligible for listing in the National Register under Criterion C: Design/Engineering.

No evidence was found during research or data collection activities to indicate that this bridge possesses a direct and important association with historical events or trends. This bridge does not possess significance under Criterion A.

Within/Adjacent to Known Historic District: N/A

National Register Historic District Name: N/A

National Register Determination: Eligible

National Register Determination Date: 2013

Surveyor: Mead & Hunt, Inc.

Date Surveyed: 2013

Louisiana Historic Bridge Inventory

Recall Number: 003620 **Structure Number:** 02558550800481 **Bridge Name:** LACARPE BAYOU

Parish: Terrebonne Bridge Owner: State of Louisiana

Feature Crossed: BAYOU LACARPE Facility Carried: LA0661

Photographs:

Louisiana Historic Bridge Inventory

Recall Number: 009430 **Structure Number:** 03570550600131 **SHPO Number:** 57-00672

Bridge Name: VERMILION R/ABBEVILLE

Location Data:

District: 03

Parish: Vermilion

Feature Crossed: VERMILION R/ABBEVILLE

Facility Carried: LA0014

Location: .13 MI WEST OF US 167

City, Village or Town (if applicable): Abbeville

Status: Open

Bridge Owner: State of Louisiana

Latitude: 29.975

Longitude: -92.138333

Structural Data:

Bridge Type: Steel Vertical Lift Span

Year Built: 1938

Main Span Configuration (if applicable): Tower drive with connected towers

Maximum Span Length (feet): 75

Number of Spans: 1

Overall Structure Length (feet): 241

Approach Span Type (if applicable): Concrete tee beam

Posted Load: 15-25

Current ADT: 010600

Design and Construction Data:

Engineer or Builder:

Unknown

Bridge Plaque:

None

National Register of Historic Places Evaluation:

This tower drive with connected towers vertical lift bridge has significance as a movable bridge and as an important variation within the vertical lift bridge type. This variation is demonstrated in the location of the drive machinery at the center of a fixed span that operates the four sheaves. This configuration is uncommon nationally and represents a variation based on the small size of the navigation channel and necessary span length. The bridge exhibits alterations to the operator's house that result in a minor loss of integrity, but continues to convey the significant design features of this variation within the vertical lift type. This bridge is eligible for listing in the National Register under Criterion C: Design/Engineering.

No evidence was found during research or data collection activities to indicate that this bridge possesses a direct and important association with historical events or trends. This bridge does not possess significance under Criterion A.

Within/Adjacent to Known Historic District: Yes

National Register Historic District Name: Downtown Abbeville Historic District

National Register Determination: Eligible

National Register Determination Date: 2013

Surveyor: Mead & Hunt, Inc.

Date Surveyed: 2013

Louisiana Historic Bridge Inventory

Recall Number: 009430 **Structure Number:** 03570550600131 **Bridge Name:** VERMILION R/ABBEVILLE

Parish: Vermilion Bridge Owner: State of Louisiana

Feature Crossed: VERMILION R/ABBEVILLE Facility Carried: LA0014

Photographs:

Louisiana Historic Bridge Inventory

Recall Number: 009460 **Structure Number:** 03570553001081 **SHPO Number:** 57-00673

Bridge Name: VERMILION R/ABBEVILLE

Location Data:

District: 03

Parish: Vermilion

Feature Crossed: VERMILION R/ABBEVILLE

Facility Carried: LA0014BY

Location: .1 MI WEST OF US 167

City, Village or Town (if applicable): Abbeville

Status: Open

Bridge Owner: State of Louisiana

Latitude: 29.983615

Longitude: -92.136589

Structural Data:

Bridge Type: Steel Vertical Lift Span

Year Built: 1964

Main Span Configuration (if applicable): Tower drive with connected towers

Maximum Span Length (feet): 73

Number of Spans: 1

Overall Structure Length (feet): 353

Approach Span Type (if applicable): Concrete - mixed design

Posted Load:

Current ADT: 020700

Design and Construction Data:

Engineer or Builder:

Unknown

Bridge Plaque:

None

National Register of Historic Places Evaluation:

This tower drive with connected towers vertical lift bridge has significance as a movable bridge and as an important variation within the vertical lift bridge type. This variation is demonstrated in the location of the drive machinery at the center of a fixed span that operates the four sheaves. This configuration is uncommon nationally and represents a variation based on the small size of the navigation channel and necessary span length. The bridge exhibits alterations to the operator's house that result in a minor loss of integrity, but continues to convey the significant design features of this variation within the vertical lift type. This bridge is eligible for listing in the National Register under Criterion C: Design/Engineering.

No evidence was found during research or data collection activities to indicate that this bridge possesses a direct and important association with historical events or trends. This bridge does not possess significance under Criterion A.

Within/Adjacent to Known Historic District: N/A

National Register Historic District Name: N/A

National Register Determination: Eligible

National Register Determination Date: 2013

Surveyor: Mead & Hunt, Inc.

Date Surveyed: 2013

Louisiana Historic Bridge Inventory

Recall Number: 009460 **Structure Number:** 03570553001081 **Bridge Name:** VERMILION R/ABBEVILLE

Parish: Vermilion Bridge Owner: State of Louisiana

Feature Crossed: VERMILION R/ABBEVILLE Facility Carried: LA0014BY

Photographs:

Louisiana Historic Bridge Inventory

Recall Number: 009680 **Structure Number:** 03571940707511 **SHPO Number:** 57-00674

Bridge Name: VERMILION RIVER (PERRY)

Location Data:

District: 03

Parish: Vermilion

Feature Crossed: VERMILION R PERRY

Facility Carried: LA0082

Location: 1.0 MI SOUTH OF LA 330

City, Village or Town (if applicable):

Status: Open

Bridge Owner: State of Louisiana

Latitude: 29.951484

Longitude: -92.156383

Structural Data:

Bridge Type: Steel Vertical Lift Span

Year Built: 1955

Main Span Configuration (if applicable): Tower drive with connected towers

Maximum Span Length (feet): 75

Number of Spans: 1

Overall Structure Length (feet): 383

Approach Span Type (if applicable): Steel stringer/multi-beam or girder

Posted Load: 20-35

Current ADT: 009300

Design and Construction Data:

Engineer or Builder:

Unknown

Bridge Plaque:

None

National Register of Historic Places Evaluation:

This tower drive with connected towers vertical lift bridge has significance as a movable bridge and as an important variation within the vertical lift bridge type. This variation is demonstrated in the location of the drive machinery at the center of a fixed span that operates the four sheaves. This configuration is uncommon nationally and represents a variation based on the small size of the navigation channel and necessary span length. The bridge exhibits alterations to the operator's house that result in a minor loss of integrity, but continues to convey the significant design features of this variation within the vertical lift type. This bridge is eligible for listing in the National Register under Criterion C: Design/Engineering.

No evidence was found during research or data collection activities to indicate that this bridge possesses a direct and important association with historical events or trends. This bridge does not possess significance under Criterion A.

Within/Adjacent to Known Historic District: N/A

National Register Historic District Name: N/A

National Register Determination: Eligible

National Register Determination Date: 2013

Surveyor: Mead & Hunt, Inc.

Date Surveyed: 2013

Louisiana Historic Bridge Inventory

Recall Number: 009680 **Structure Number:** 03571940707511 **Bridge Name:** VERMILION RIVER (PERRY)

Parish: Vermilion Bridge Owner: State of Louisiana

Feature Crossed: VERMILION R PERRY Facility Carried: LA0082

Photographs:

National Register Eligibility Determination Report

Pre-1971 Louisiana Highway Bridges

Volume 2: Appendix E

September 2013

Prepared for

Louisiana Department of Transportation and Development

Prepared by

Mead & Hunt

www.meadhunt.com

THIS PAGE INTENTIONALLY LEFT BLANK

Appendix E. Not Eligible Pre-1971 Bridges

THIS PAGE INTENTIONALLY LEFT BLANK

*Appendix E - Not Eligible Pre-1971 Bridges**

Acadia Parish

Recall No.** Structure No.	Facility Carried	Feature Crossed	Structure Type	Year Built	Owner	Within/Adjacent to Known Historic District
003720 03010030905991	US0090	CREEK	Concrete Box Culvert	1931	State of Louisiana	N/A
No evidence was found during research or data collection activities to indicate that this bridge is an important example of bridge design, engineering, or construction or that it possesses a direct and important association with historical events or trends. This bridge does not possess significance under the National Register Criteria for Evaluation and is not eligible for listing under Criteria A and C.						
003790 03010031010411	US0090	CREEK	Concrete Box Culvert	1932	State of Louisiana	N/A
No evidence was found during research or data collection activities to indicate that this bridge is an important example of bridge design, engineering, or construction or that it possesses a direct and important association with historical events or trends. This bridge does not possess significance under the National Register Criteria for Evaluation and is not eligible for listing under Criteria A and C.						
003810 03010570200001	LA0013	BAYOU QUEUE DE TORTUE	Concrete Deck Girder	1952	State of Louisiana	N/A
No evidence was found during research or data collection activities to indicate that this post-1945 concrete or steel beam, girder or culvert bridge exhibits exceptional design, engineering, or construction or that it possesses a direct and important association with historical events or trends of exceptional importance. This bridge does not possess significance under the National Register Criteria for Evaluation and is not eligible for listing under Criteria A and C.						
003820 03010570201361	LA0013	CREEK	Concrete Box Culvert	1952	State of Louisiana	N/A
No evidence was found during research or data collection activities to indicate that this post-1945 concrete or steel beam, girder or culvert bridge exhibits exceptional design, engineering, or construction or that it possesses a direct and important association with historical events or trends of exceptional importance. This bridge does not possess significance under the National Register Criteria for Evaluation and is not eligible for listing under Criteria A and C.						
003830 03010570203651	LA0013	LIONS PT GULLEY	Concrete Deck Girder	1951	State of Louisiana	N/A
No evidence was found during research or data collection activities to indicate that this post-1945 concrete or steel beam, girder or culvert bridge exhibits exceptional design, engineering, or construction or that it possesses a direct and important association with historical events or trends of exceptional importance. This bridge does not possess significance under the National Register Criteria for Evaluation and is not eligible for listing under Criteria A and C.						
003850 03010570301181	LA0013	CREEK	Concrete Box Culvert	1957	State of Louisiana	N/A
No evidence was found during research or data collection activities to indicate that this post-1945 concrete or steel beam, girder or culvert bridge exhibits exceptional design, engineering, or construction or that it possesses a direct and important association with historical events or trends of exceptional importance. This bridge does not possess significance under the National Register Criteria for Evaluation and is not eligible for listing under Criteria A and C.						
003880 03010570304061	LA0013	CREEK	Concrete Box Culvert	1960	State of Louisiana	N/A
No evidence was found during research or data collection activities to indicate that this post-1945 concrete or steel beam, girder or culvert bridge exhibits exceptional design, engineering, or construction or that it possesses a direct and important association with historical events or trends of exceptional importance. This bridge does not possess significance under the National Register Criteria for Evaluation and is not eligible for listing under Criteria A and C.						

*The not eligible determination is for the bridge only. Consideration of the bridge as part a potential historic district and impacts to archeological properties still need to be addressed as part of Section 106 review. Bridges located within a previously determined eligible or listed historic district are identified to assist with project planning.
**Structure number only is shown for federally-owned bridges without a LADOTD recall number; off-system bridges not owned by LADOTD or a federal agency are assigned a number beginning with “XXXX.”

*Appendix E - Not Eligible Pre-1971 Bridges**

Acadia Parish

Recall No.** Structure No.	Facility Carried	Feature Crossed	Structure Type	Year Built	Owner	Within/Adjacent to Known Historic District
003890 03010570307281	LA0013	LONG POINT GULLY	Concrete Slab	1960	State of Louisiana	N/A
No evidence was found during research or data collection activities to indicate that this post-1945 concrete or steel beam, girder or culvert bridge exhibits exceptional design, engineering, or construction or that it possesses a direct and important association with historical events or trends of exceptional importance. This bridge does not possess significance under the National Register Criteria for Evaluation and is not eligible for listing under Criteria A and C.						
003900 03010570308211	LA0013	CREEK	Concrete Box Culvert	1960	State of Louisiana	N/A
No evidence was found during research or data collection activities to indicate that this post-1945 concrete or steel beam, girder or culvert bridge exhibits exceptional design, engineering, or construction or that it possesses a direct and important association with historical events or trends of exceptional importance. This bridge does not possess significance under the National Register Criteria for Evaluation and is not eligible for listing under Criteria A and C.						
003910 03010570309911	LA0013	CREEK	Concrete Box Culvert	1959	State of Louisiana	N/A
No evidence was found during research or data collection activities to indicate that this post-1945 concrete or steel beam, girder or culvert bridge exhibits exceptional design, engineering, or construction or that it possesses a direct and important association with historical events or trends of exceptional importance. This bridge does not possess significance under the National Register Criteria for Evaluation and is not eligible for listing under Criteria A and C.						
003920 03010570312931	LA0013	GRAND COULEE	Concrete Box Culvert	1960	State of Louisiana	N/A
No evidence was found during research or data collection activities to indicate that this post-1945 concrete or steel beam, girder or culvert bridge exhibits exceptional design, engineering, or construction or that it possesses a direct and important association with historical events or trends of exceptional importance. This bridge does not possess significance under the National Register Criteria for Evaluation and is not eligible for listing under Criteria A and C.						
003930 03010570316761	LA0013	CREEK	Concrete Slab	1962	State of Louisiana	N/A
No evidence was found during research or data collection activities to indicate that this post-1945 concrete or steel beam, girder or culvert bridge exhibits exceptional design, engineering, or construction or that it possesses a direct and important association with historical events or trends of exceptional importance. This bridge does not possess significance under the National Register Criteria for Evaluation and is not eligible for listing under Criteria A and C.						
003940 03010570316861	LA0013	BAYOU MALLET	Concrete Slab	1960	State of Louisiana	N/A
No evidence was found during research or data collection activities to indicate that this post-1945 concrete or steel beam, girder or culvert bridge exhibits exceptional design, engineering, or construction or that it possesses a direct and important association with historical events or trends of exceptional importance. This bridge does not possess significance under the National Register Criteria for Evaluation and is not eligible for listing under Criteria A and C.						
003950 03010570317921	LA0013	CREEK	Concrete Box Culvert	1966	State of Louisiana	N/A
No evidence was found during research or data collection activities to indicate that this post-1945 concrete or steel beam, girder or culvert bridge exhibits exceptional design, engineering, or construction or that it possesses a direct and important association with historical events or trends of exceptional importance. This bridge does not possess significance under the National Register Criteria for Evaluation and is not eligible for listing under Criteria A and C.						

*The not eligible determination is for the bridge only. Consideration of the bridge as part a potential historic district and impacts to archeological properties still need to be addressed as part of Section 106 review. Bridges located within a previously determined eligible or listed historic district are identified to assist with project planning.
**Structure number only is shown for federally-owned bridges without a LADOTD recall number; off-system bridges not owned by LADOTD or a federal agency are assigned a number beginning with “XXXX.”

*Appendix E - Not Eligible Pre-1971 Bridges**

Acadia Parish

Recall No.** Structure No.	Facility Carried	Feature Crossed	Structure Type	Year Built	Owner	Within/Adjacent to Known Historic District
003980 03012010203501	LA0097	CREEK	Concrete Box Culvert	1954	State of Louisiana	N/A
No evidence was found during research or data collection activities to indicate that this post-1945 concrete or steel beam, girder or culvert bridge exhibits exceptional design, engineering, or construction or that it possesses a direct and important association with historical events or trends of exceptional importance. This bridge does not possess significance under the National Register Criteria for Evaluation and is not eligible for listing under Criteria A and C.						
003990 03012010206101	LA0097	0ICE CANAL	Concrete Box Culvert	1961	State of Louisiana	N/A
No evidence was found during research or data collection activities to indicate that this post-1945 concrete or steel beam, girder or culvert bridge exhibits exceptional design, engineering, or construction or that it possesses a direct and important association with historical events or trends of exceptional importance. This bridge does not possess significance under the National Register Criteria for Evaluation and is not eligible for listing under Criteria A and C.						
003992 03012010207641	LA0097	CREEK	Concrete Box Culvert	1961	State of Louisiana	N/A
No evidence was found during research or data collection activities to indicate that this post-1945 concrete or steel beam, girder or culvert bridge exhibits exceptional design, engineering, or construction or that it possesses a direct and important association with historical events or trends of exceptional importance. This bridge does not possess significance under the National Register Criteria for Evaluation and is not eligible for listing under Criteria A and C.						
004000 03012010307741	LA0097	CREEK	Concrete Box Culvert	1961	State of Louisiana	N/A
No evidence was found during research or data collection activities to indicate that this post-1945 concrete or steel beam, girder or culvert bridge exhibits exceptional design, engineering, or construction or that it possesses a direct and important association with historical events or trends of exceptional importance. This bridge does not possess significance under the National Register Criteria for Evaluation and is not eligible for listing under Criteria A and C.						
004010 03012010308491	LA0097	CREEK	Concrete Box Culvert	1956	State of Louisiana	N/A
No evidence was found during research or data collection activities to indicate that this post-1945 concrete or steel beam, girder or culvert bridge exhibits exceptional design, engineering, or construction or that it possesses a direct and important association with historical events or trends of exceptional importance. This bridge does not possess significance under the National Register Criteria for Evaluation and is not eligible for listing under Criteria A and C.						
004020 03012010310951	LA0097	CREEK	Concrete Box Culvert	1956	State of Louisiana	N/A
No evidence was found during research or data collection activities to indicate that this post-1945 concrete or steel beam, girder or culvert bridge exhibits exceptional design, engineering, or construction or that it possesses a direct and important association with historical events or trends of exceptional importance. This bridge does not possess significance under the National Register Criteria for Evaluation and is not eligible for listing under Criteria A and C.						
004030 03012070600001	LA0342	QUEUE DE TORTUE BAYOU	Concrete Slab	1953	State of Louisiana	N/A
No evidence was found during research or data collection activities to indicate that this post-1945 concrete or steel beam, girder or culvert bridge exhibits exceptional design, engineering, or construction or that it possesses a direct and important association with historical events or trends of exceptional importance. This bridge does not possess significance under the National Register Criteria for Evaluation and is not eligible for listing under Criteria A and C.						

*The not eligible determination is for the bridge only. Consideration of the bridge as part a potential historic district and impacts to archeological properties still need to be addressed as part of Section 106 review. Bridges located within a previously determined eligible or listed historic district are identified to assist with project planning.
**Structure number only is shown for federally-owned bridges without a LADOTD recall number; off-system bridges not owned by LADOTD or a federal agency are assigned a number beginning with “XXXX.”

*Appendix E - Not Eligible Pre-1971 Bridges**

Acadia Parish

Recall No.** Structure No.	Facility Carried	Feature Crossed	Structure Type	Year Built	Owner	Within/Adjacent to Known Historic District
004050 03012070701441	LA0035	DRAINAGE CANAL BRIDGE	Concrete Slab	1966	State of Louisiana	N/A
No evidence was found during research or data collection activities to indicate that this post-1945 concrete or steel beam, girder or culvert bridge exhibits exceptional design, engineering, or construction or that it possesses a direct and important association with historical events or trends of exceptional importance. This bridge does not possess significance under the National Register Criteria for Evaluation and is not eligible for listing under Criteria A and C.						
004060 03012070703701	LA0035	BAYOU WIKOFF	Concrete Slab	1965	State of Louisiana	N/A
No evidence was found during research or data collection activities to indicate that this post-1945 concrete or steel beam, girder or culvert bridge exhibits exceptional design, engineering, or construction or that it possesses a direct and important association with historical events or trends of exceptional importance. This bridge does not possess significance under the National Register Criteria for Evaluation and is not eligible for listing under Criteria A and C.						
004064 03012070706881	LA0035	BIDEMAN GULLY	Metal Arch or Pipe Culvert	1963	State of Louisiana	N/A
No evidence was found during research or data collection activities to indicate that this post-1945 concrete or steel beam, girder or culvert bridge exhibits exceptional design, engineering, or construction or that it possesses a direct and important association with historical events or trends of exceptional importance. This bridge does not possess significance under the National Register Criteria for Evaluation and is not eligible for listing under Criteria A and C.						
004090 03012100102531	LA0098	BAYOU DE CANNES	Concrete Slab	1963	State of Louisiana	N/A
No evidence was found during research or data collection activities to indicate that this post-1945 concrete or steel beam, girder or culvert bridge exhibits exceptional design, engineering, or construction or that it possesses a direct and important association with historical events or trends of exceptional importance. This bridge does not possess significance under the National Register Criteria for Evaluation and is not eligible for listing under Criteria A and C.						
004100 03012100102811	LA0098	CREEK	Concrete Slab	1963	State of Louisiana	N/A
No evidence was found during research or data collection activities to indicate that this post-1945 concrete or steel beam, girder or culvert bridge exhibits exceptional design, engineering, or construction or that it possesses a direct and important association with historical events or trends of exceptional importance. This bridge does not possess significance under the National Register Criteria for Evaluation and is not eligible for listing under Criteria A and C.						
004130 03012100200071	LA0098	CREEK	Concrete Deck Girder	1950	State of Louisiana	N/A
No evidence was found during research or data collection activities to indicate that this post-1945 concrete or steel beam, girder or culvert bridge exhibits exceptional design, engineering, or construction or that it possesses a direct and important association with historical events or trends of exceptional importance. This bridge does not possess significance under the National Register Criteria for Evaluation and is not eligible for listing under Criteria A and C.						
004140 03012100201571	LA0098	CREEK	Concrete Deck Girder	1950	State of Louisiana	N/A
No evidence was found during research or data collection activities to indicate that this post-1945 concrete or steel beam, girder or culvert bridge exhibits exceptional design, engineering, or construction or that it possesses a direct and important association with historical events or trends of exceptional importance. This bridge does not possess significance under the National Register Criteria for Evaluation and is not eligible for listing under Criteria A and C.						

*The not eligible determination is for the bridge only. Consideration of the bridge as part a potential historic district and impacts to archeological properties still need to be addressed as part of Section 106 review. Bridges located within a previously determined eligible or listed historic district are identified to assist with project planning.
**Structure number only is shown for federally-owned bridges without a LADOTD recall number; off-system bridges not owned by LADOTD or a federal agency are assigned a number beginning with “XXXX.”

*Appendix E - Not Eligible Pre-1971 Bridges**

Acadia Parish

Recall No.** Structure No.	Facility Carried	Feature Crossed	Structure Type	Year Built	Owner	Within/Adjacent to Known Historic District
004150 03012100205101	LA0098	LONG POINT GULLY	Concrete Slab	1957	State of Louisiana	N/A
No evidence was found during research or data collection activities to indicate that this post-1945 concrete or steel beam, girder or culvert bridge exhibits exceptional design, engineering, or construction or that it possesses a direct and important association with historical events or trends of exceptional importance. This bridge does not possess significance under the National Register Criteria for Evaluation and is not eligible for listing under Criteria A and C.						
004160 03012100304621	LA0098	BAYOU PLAQUEMINE BRULE	Concrete Slab	1957	State of Louisiana	N/A
No evidence was found during research or data collection activities to indicate that this post-1945 concrete or steel beam, girder or culvert bridge exhibits exceptional design, engineering, or construction or that it possesses a direct and important association with historical events or trends of exceptional importance. This bridge does not possess significance under the National Register Criteria for Evaluation and is not eligible for listing under Criteria A and C.						
004170 03012100404881	LA0098	BAYOU WYCOFF	Concrete Slab	1954	State of Louisiana	N/A
No evidence was found during research or data collection activities to indicate that this post-1945 concrete or steel beam, girder or culvert bridge exhibits exceptional design, engineering, or construction or that it possesses a direct and important association with historical events or trends of exceptional importance. This bridge does not possess significance under the National Register Criteria for Evaluation and is not eligible for listing under Criteria A and C.						
004190 03012110100581	LA0100	BAYOU PLAQ BRULE	Concrete Deck Girder	1949	State of Louisiana	N/A
No evidence was found during research or data collection activities to indicate that this post-1945 concrete or steel beam, girder or culvert bridge exhibits exceptional design, engineering, or construction or that it possesses a direct and important association with historical events or trends of exceptional importance. This bridge does not possess significance under the National Register Criteria for Evaluation and is not eligible for listing under Criteria A and C.						
004210 03012110205571	LA0091	LITTLE BAYOU	Concrete Slab	1954	State of Louisiana	N/A
No evidence was found during research or data collection activities to indicate that this post-1945 concrete or steel beam, girder or culvert bridge exhibits exceptional design, engineering, or construction or that it possesses a direct and important association with historical events or trends of exceptional importance. This bridge does not possess significance under the National Register Criteria for Evaluation and is not eligible for listing under Criteria A and C.						
004218 03012110300851	LA0091	CREEK	Concrete Box Culvert	1955	State of Louisiana	N/A
No evidence was found during research or data collection activities to indicate that this post-1945 concrete or steel beam, girder or culvert bridge exhibits exceptional design, engineering, or construction or that it possesses a direct and important association with historical events or trends of exceptional importance. This bridge does not possess significance under the National Register Criteria for Evaluation and is not eligible for listing under Criteria A and C.						
004260 03012113001711	LA0100	BAYOU DES CANNES EVNG	Concrete Deck & Bents w/ Steel I-Beam	1951	State of Louisiana	N/A
No evidence was found during research or data collection activities to indicate that this post-1945 concrete or steel beam, girder or culvert bridge exhibits exceptional design, engineering, or construction or that it possesses a direct and important association with historical events or trends of exceptional importance. This bridge does not possess significance under the National Register Criteria for Evaluation and is not eligible for listing under Criteria A and C.						

*The not eligible determination is for the bridge only. Consideration of the bridge as part a potential historic district and impacts to archeological properties still need to be addressed as part of Section 106 review. Bridges located within a previously determined eligible or listed historic district are identified to assist with project planning.
**Structure number only is shown for federally-owned bridges without a LADOTD recall number; off-system bridges not owned by LADOTD or a federal agency are assigned a number beginning with “XXXX.”

*Appendix E - Not Eligible Pre-1971 Bridges**

Acadia Parish

Recall No.** Structure No.	Facility Carried	Feature Crossed	Structure Type	Year Built	Owner	Within/Adjacent to Known Historic District
004270 03012113001211	LA0100	CREEK	Concrete Deck & Bents w/ Steel I-Beam	1951	State of Louisiana	N/A
No evidence was found during research or data collection activities to indicate that this post-1945 concrete or steel beam, girder or culvert bridge exhibits exceptional design, engineering, or construction or that it possesses a direct and important association with historical events or trends of exceptional importance. This bridge does not possess significance under the National Register Criteria for Evaluation and is not eligible for listing under Criteria A and C.						
004280 03012113101591	LA0368	BAYOU DES CANNES	Concrete Deck & Bents w/ Steel I-Beam	1954	State of Louisiana	N/A
No evidence was found during research or data collection activities to indicate that this post-1945 concrete or steel beam, girder or culvert bridge exhibits exceptional design, engineering, or construction or that it possesses a direct and important association with historical events or trends of exceptional importance. This bridge does not possess significance under the National Register Criteria for Evaluation and is not eligible for listing under Criteria A and C.						
004290 03012113101791	LA0368	BAYOU DES CANNES RELIEF	Concrete Slab	1954	State of Louisiana	N/A
No evidence was found during research or data collection activities to indicate that this post-1945 concrete or steel beam, girder or culvert bridge exhibits exceptional design, engineering, or construction or that it possesses a direct and important association with historical events or trends of exceptional importance. This bridge does not possess significance under the National Register Criteria for Evaluation and is not eligible for listing under Criteria A and C.						
004300 03012113103881	LA0368	IRRIGATION CANAL	Concrete Box Culvert	1954	State of Louisiana	N/A
No evidence was found during research or data collection activities to indicate that this post-1945 concrete or steel beam, girder or culvert bridge exhibits exceptional design, engineering, or construction or that it possesses a direct and important association with historical events or trends of exceptional importance. This bridge does not possess significance under the National Register Criteria for Evaluation and is not eligible for listing under Criteria A and C.						
004320 03012120300921	LA0091	CREEK	Concrete Box Culvert	1951	State of Louisiana	N/A
No evidence was found during research or data collection activities to indicate that this post-1945 concrete or steel beam, girder or culvert bridge exhibits exceptional design, engineering, or construction or that it possesses a direct and important association with historical events or trends of exceptional importance. This bridge does not possess significance under the National Register Criteria for Evaluation and is not eligible for listing under Criteria A and C.						
004330 03012120302241	LA0091	CREEK	Concrete Box Culvert	1950	State of Louisiana	N/A
No evidence was found during research or data collection activities to indicate that this post-1945 concrete or steel beam, girder or culvert bridge exhibits exceptional design, engineering, or construction or that it possesses a direct and important association with historical events or trends of exceptional importance. This bridge does not possess significance under the National Register Criteria for Evaluation and is not eligible for listing under Criteria A and C.						
004340 03012120302581	LA0091	FEERE CANAL	Concrete Box Culvert	1950	State of Louisiana	N/A
No evidence was found during research or data collection activities to indicate that this post-1945 concrete or steel beam, girder or culvert bridge exhibits exceptional design, engineering, or construction or that it possesses a direct and important association with historical events or trends of exceptional importance. This bridge does not possess significance under the National Register Criteria for Evaluation and is not eligible for listing under Criteria A and C.						

*The not eligible determination is for the bridge only. Consideration of the bridge as part a potential historic district and impacts to archeological properties still need to be addressed as part of Section 106 review. Bridges located within a previously determined eligible or listed historic district are identified to assist with project planning.
**Structure number only is shown for federally-owned bridges without a LADOTD recall number; off-system bridges not owned by LADOTD or a federal agency are assigned a number beginning with “XXXX.”

*Appendix E - Not Eligible Pre-1971 Bridges**

Acadia Parish

Recall No.** Structure No.	Facility Carried	Feature Crossed	Structure Type	Year Built	Owner	Within/Adjacent to Known Historic District
004350 03012120304861	LA0091	LAZY POINT CANAL	Concrete Deck Girder	1951	State of Louisiana	N/A
No evidence was found during research or data collection activities to indicate that this post-1945 concrete or steel beam, girder or culvert bridge exhibits exceptional design, engineering, or construction or that it possesses a direct and important association with historical events or trends of exceptional importance. This bridge does not possess significance under the National Register Criteria for Evaluation and is not eligible for listing under Criteria A and C.						
004360 03012130102991	LA3007	CREEK	Concrete Box Culvert	1957	State of Louisiana	N/A
No evidence was found during research or data collection activities to indicate that this post-1945 concrete or steel beam, girder or culvert bridge exhibits exceptional design, engineering, or construction or that it possesses a direct and important association with historical events or trends of exceptional importance. This bridge does not possess significance under the National Register Criteria for Evaluation and is not eligible for listing under Criteria A and C.						
004370 03012200101221	LA0365	LONG POINT GULLEY	Concrete Box Culvert	1963	State of Louisiana	N/A
No evidence was found during research or data collection activities to indicate that this post-1945 concrete or steel beam, girder or culvert bridge exhibits exceptional design, engineering, or construction or that it possesses a direct and important association with historical events or trends of exceptional importance. This bridge does not possess significance under the National Register Criteria for Evaluation and is not eligible for listing under Criteria A and C.						
004380 03012200102561	LA0365	COLES GULLY	Concrete Box Culvert	1963	State of Louisiana	N/A
No evidence was found during research or data collection activities to indicate that this post-1945 concrete or steel beam, girder or culvert bridge exhibits exceptional design, engineering, or construction or that it possesses a direct and important association with historical events or trends of exceptional importance. This bridge does not possess significance under the National Register Criteria for Evaluation and is not eligible for listing under Criteria A and C.						
004390 03012200104141	LA0365	CREEK	Concrete Box Culvert	1963	State of Louisiana	N/A
No evidence was found during research or data collection activities to indicate that this post-1945 concrete or steel beam, girder or culvert bridge exhibits exceptional design, engineering, or construction or that it possesses a direct and important association with historical events or trends of exceptional importance. This bridge does not possess significance under the National Register Criteria for Evaluation and is not eligible for listing under Criteria A and C.						
004400 03012200104861	LA0365	PRATHER GULLY	Concrete Box Culvert	1963	State of Louisiana	N/A
No evidence was found during research or data collection activities to indicate that this post-1945 concrete or steel beam, girder or culvert bridge exhibits exceptional design, engineering, or construction or that it possesses a direct and important association with historical events or trends of exceptional importance. This bridge does not possess significance under the National Register Criteria for Evaluation and is not eligible for listing under Criteria A and C.						
004410 03012200106141	LA0365	BAYOU PLAQUEMINE BR	Concrete Deck Girder	1952	State of Louisiana	N/A
No evidence was found during research or data collection activities to indicate that this post-1945 concrete or steel beam, girder or culvert bridge exhibits exceptional design, engineering, or construction or that it possesses a direct and important association with historical events or trends of exceptional importance. This bridge does not possess significance under the National Register Criteria for Evaluation and is not eligible for listing under Criteria A and C.						

*The not eligible determination is for the bridge only. Consideration of the bridge as part a potential historic district and impacts to archeological properties still need to be addressed as part of Section 106 review. Bridges located within a previously determined eligible or listed historic district are identified to assist with project planning.
**Structure number only is shown for federally-owned bridges without a LADOTD recall number; off-system bridges not owned by LADOTD or a federal agency are assigned a number beginning with “XXXX.”

*Appendix E - Not Eligible Pre-1971 Bridges**

Acadia Parish

Recall No.** Structure No.	Facility Carried	Feature Crossed	Structure Type	Year Built	Owner	Within/Adjacent to Known Historic District
004412 03012200203111	LA0365	BAYOU WYKOFF	Concrete Slab	1959	State of Louisiana	N/A
No evidence was found during research or data collection activities to indicate that this post-1945 concrete or steel beam, girder or culvert bridge exhibits exceptional design, engineering, or construction or that it possesses a direct and important association with historical events or trends of exceptional importance. This bridge does not possess significance under the National Register Criteria for Evaluation and is not eligible for listing under Criteria A and C.						
004420 03013850102141	LA0092	CREEK	Concrete Slab	1962	State of Louisiana	N/A
No evidence was found during research or data collection activities to indicate that this post-1945 concrete or steel beam, girder or culvert bridge exhibits exceptional design, engineering, or construction or that it possesses a direct and important association with historical events or trends of exceptional importance. This bridge does not possess significance under the National Register Criteria for Evaluation and is not eligible for listing under Criteria A and C.						
004430 03013850203721	LA0092	LAZY POINT CANAL	Concrete Slab	1962	State of Louisiana	N/A
No evidence was found during research or data collection activities to indicate that this post-1945 concrete or steel beam, girder or culvert bridge exhibits exceptional design, engineering, or construction or that it possesses a direct and important association with historical events or trends of exceptional importance. This bridge does not possess significance under the National Register Criteria for Evaluation and is not eligible for listing under Criteria A and C.						
004490 03013860102881	LA0367	BAYOU PLAQUEMINE BRUL	Concrete Slab	1962	State of Louisiana	N/A
No evidence was found during research or data collection activities to indicate that this post-1945 concrete or steel beam, girder or culvert bridge exhibits exceptional design, engineering, or construction or that it possesses a direct and important association with historical events or trends of exceptional importance. This bridge does not possess significance under the National Register Criteria for Evaluation and is not eligible for listing under Criteria A and C.						
004500 03013860104311	LA0367	PRATHER GULLY	Concrete Box Culvert	1962	State of Louisiana	N/A
No evidence was found during research or data collection activities to indicate that this post-1945 concrete or steel beam, girder or culvert bridge exhibits exceptional design, engineering, or construction or that it possesses a direct and important association with historical events or trends of exceptional importance. This bridge does not possess significance under the National Register Criteria for Evaluation and is not eligible for listing under Criteria A and C.						
004510 03013860105511	LA0367	GUM POINT GULLY	Concrete Box Culvert	1962	State of Louisiana	N/A
No evidence was found during research or data collection activities to indicate that this post-1945 concrete or steel beam, girder or culvert bridge exhibits exceptional design, engineering, or construction or that it possesses a direct and important association with historical events or trends of exceptional importance. This bridge does not possess significance under the National Register Criteria for Evaluation and is not eligible for listing under Criteria A and C.						
004520 03013860106471	LA0367	CREEK	Concrete Box Culvert	1962	State of Louisiana	N/A
No evidence was found during research or data collection activities to indicate that this post-1945 concrete or steel beam, girder or culvert bridge exhibits exceptional design, engineering, or construction or that it possesses a direct and important association with historical events or trends of exceptional importance. This bridge does not possess significance under the National Register Criteria for Evaluation and is not eligible for listing under Criteria A and C.						

*The not eligible determination is for the bridge only. Consideration of the bridge as part a potential historic district and impacts to archeological properties still need to be addressed as part of Section 106 review. Bridges located within a previously determined eligible or listed historic district are identified to assist with project planning.
**Structure number only is shown for federally-owned bridges without a LADOTD recall number; off-system bridges not owned by LADOTD or a federal agency are assigned a number beginning with “XXXX.”

*Appendix E - Not Eligible Pre-1971 Bridges**

Acadia Parish

Recall No.** Structure No.	Facility Carried	Feature Crossed	Structure Type	Year Built	Owner	Within/Adjacent to Known Historic District
004530 03013860106741	LA0367	CREEK	Concrete Box Culvert	1962	State of Louisiana	N/A
No evidence was found during research or data collection activities to indicate that this post-1945 concrete or steel beam, girder or culvert bridge exhibits exceptional design, engineering, or construction or that it possesses a direct and important association with historical events or trends of exceptional importance. This bridge does not possess significance under the National Register Criteria for Evaluation and is not eligible for listing under Criteria A and C.						
004540 03013860107271	LA0367	CREEK	Concrete Box Culvert	1962	State of Louisiana	N/A
No evidence was found during research or data collection activities to indicate that this post-1945 concrete or steel beam, girder or culvert bridge exhibits exceptional design, engineering, or construction or that it possesses a direct and important association with historical events or trends of exceptional importance. This bridge does not possess significance under the National Register Criteria for Evaluation and is not eligible for listing under Criteria A and C.						
004550 03013860107561	LA0367	CREEK	Concrete Box Culvert	1962	State of Louisiana	N/A
No evidence was found during research or data collection activities to indicate that this post-1945 concrete or steel beam, girder or culvert bridge exhibits exceptional design, engineering, or construction or that it possesses a direct and important association with historical events or trends of exceptional importance. This bridge does not possess significance under the National Register Criteria for Evaluation and is not eligible for listing under Criteria A and C.						
004570 03013870100281	LA0368	BAYOU MALLET	Concrete Slab	1963	State of Louisiana	N/A
No evidence was found during research or data collection activities to indicate that this post-1945 concrete or steel beam, girder or culvert bridge exhibits exceptional design, engineering, or construction or that it possesses a direct and important association with historical events or trends of exceptional importance. This bridge does not possess significance under the National Register Criteria for Evaluation and is not eligible for listing under Criteria A and C.						
004580 03013870100361	LA0368	CREEK	Concrete Slab	1963	State of Louisiana	N/A
No evidence was found during research or data collection activities to indicate that this post-1945 concrete or steel beam, girder or culvert bridge exhibits exceptional design, engineering, or construction or that it possesses a direct and important association with historical events or trends of exceptional importance. This bridge does not possess significance under the National Register Criteria for Evaluation and is not eligible for listing under Criteria A and C.						
004590 03013870105111	LA0368	GRAND COULEE DTCH	Metal Arch or Pipe Culvert	1963	State of Louisiana	N/A
No evidence was found during research or data collection activities to indicate that this post-1945 concrete or steel beam, girder or culvert bridge exhibits exceptional design, engineering, or construction or that it possesses a direct and important association with historical events or trends of exceptional importance. This bridge does not possess significance under the National Register Criteria for Evaluation and is not eligible for listing under Criteria A and C.						
004632 03013890102081	LA0098	LA 98 OVER I-10	Concrete Prestressed Girders	1965	State of Louisiana	N/A
No evidence was found during research or data collection activities to indicate that this post-1945 concrete or steel beam, girder or culvert bridge exhibits exceptional design, engineering, or construction or that it possesses a direct and important association with historical events or trends of exceptional importance. This bridge does not possess significance under the National Register Criteria for Evaluation and is not eligible for listing under Criteria A and C.						

*The not eligible determination is for the bridge only. Consideration of the bridge as part a potential historic district and impacts to archeological properties still need to be addressed as part of Section 106 review. Bridges located within a previously determined eligible or listed historic district are identified to assist with project planning.
**Structure number only is shown for federally-owned bridges without a LADOTD recall number; off-system bridges not owned by LADOTD or a federal agency are assigned a number beginning with “XXXX.”

*Appendix E - Not Eligible Pre-1971 Bridges**

Acadia Parish

Recall No.** Structure No.	Facility Carried	Feature Crossed	Structure Type	Year Built	Owner	Within/Adjacent to Known Historic District
004650 03013890106311	LA0098	CREEK	Metal Arch or Pipe Culvert	1962	State of Louisiana	N/A
No evidence was found during research or data collection activities to indicate that this post-1945 concrete or steel beam, girder or culvert bridge exhibits exceptional design, engineering, or construction or that it possesses a direct and important association with historical events or trends of exceptional importance. This bridge does not possess significance under the National Register Criteria for Evaluation and is not eligible for listing under Criteria A and C.						
004662 03013890202681	LA1100	DITCH	Metal Arch or Pipe Culvert	1963	State of Louisiana	N/A
No evidence was found during research or data collection activities to indicate that this post-1945 concrete or steel beam, girder or culvert bridge exhibits exceptional design, engineering, or construction or that it possesses a direct and important association with historical events or trends of exceptional importance. This bridge does not possess significance under the National Register Criteria for Evaluation and is not eligible for listing under Criteria A and C.						
004670 03013890300601	LA0095	BAYOU WYKOFF	Concrete Slab	1963	State of Louisiana	N/A
No evidence was found during research or data collection activities to indicate that this post-1945 concrete or steel beam, girder or culvert bridge exhibits exceptional design, engineering, or construction or that it possesses a direct and important association with historical events or trends of exceptional importance. This bridge does not possess significance under the National Register Criteria for Evaluation and is not eligible for listing under Criteria A and C.						
004690 03013890303041	LA0095	BAYOU WYKOFF	Concrete Slab	1963	State of Louisiana	N/A
No evidence was found during research or data collection activities to indicate that this post-1945 concrete or steel beam, girder or culvert bridge exhibits exceptional design, engineering, or construction or that it possesses a direct and important association with historical events or trends of exceptional importance. This bridge does not possess significance under the National Register Criteria for Evaluation and is not eligible for listing under Criteria A and C.						
004700 03013900200281	LA1096	LA 1096 OVER I-10	Concrete Prestressed Girders	1965	State of Louisiana	N/A
No evidence was found during research or data collection activities to indicate that this post-1945 concrete or steel beam, girder or culvert bridge exhibits exceptional design, engineering, or construction or that it possesses a direct and important association with historical events or trends of exceptional importance. This bridge does not possess significance under the National Register Criteria for Evaluation and is not eligible for listing under Criteria A and C.						
004720 03013900300931	LA0095	CREEK	Metal Arch or Pipe Culvert	1963	State of Louisiana	N/A
No evidence was found during research or data collection activities to indicate that this post-1945 concrete or steel beam, girder or culvert bridge exhibits exceptional design, engineering, or construction or that it possesses a direct and important association with historical events or trends of exceptional importance. This bridge does not possess significance under the National Register Criteria for Evaluation and is not eligible for listing under Criteria A and C.						
004730 03013900301911	LA0095	CREEK	Metal Arch or Pipe Culvert	1963	State of Louisiana	N/A
No evidence was found during research or data collection activities to indicate that this post-1945 concrete or steel beam, girder or culvert bridge exhibits exceptional design, engineering, or construction or that it possesses a direct and important association with historical events or trends of exceptional importance. This bridge does not possess significance under the National Register Criteria for Evaluation and is not eligible for listing under Criteria A and C.						

*The not eligible determination is for the bridge only. Consideration of the bridge as part a potential historic district and impacts to archeological properties still need to be addressed as part of Section 106 review. Bridges located within a previously determined eligible or listed historic district are identified to assist with project planning.
**Structure number only is shown for federally-owned bridges without a LADOTD recall number; off-system bridges not owned by LADOTD or a federal agency are assigned a number beginning with “XXXX.”

*Appendix E - Not Eligible Pre-1971 Bridges**

Acadia Parish

Recall No.** Structure No.	Facility Carried	Feature Crossed	Structure Type	Year Built	Owner	Within/Adjacent to Known Historic District
004750 03013910101201	LA0098	CREEK	Concrete Box Culvert	1962	State of Louisiana	N/A
No evidence was found during research or data collection activities to indicate that this post-1945 concrete or steel beam, girder or culvert bridge exhibits exceptional design, engineering, or construction or that it possesses a direct and important association with historical events or trends of exceptional importance. This bridge does not possess significance under the National Register Criteria for Evaluation and is not eligible for listing under Criteria A and C.						
004770 03013920100851	LA0095	DRAIN	Concrete Box Culvert	1949	State of Louisiana	N/A
No evidence was found during research or data collection activities to indicate that this post-1945 concrete or steel beam, girder or culvert bridge exhibits exceptional design, engineering, or construction or that it possesses a direct and important association with historical events or trends of exceptional importance. This bridge does not possess significance under the National Register Criteria for Evaluation and is not eligible for listing under Criteria A and C.						
004780 03013920101551	LA0095	DRAIN	Concrete Box Culvert	1939	State of Louisiana	N/A
No evidence was found during research or data collection activities to indicate that this bridge is an important example of bridge design, engineering, or construction or that it possesses a direct and important association with historical events or trends. This bridge does not possess significance under the National Register Criteria for Evaluation and is not eligible for listing under Criteria A and C.						
004814 03013920106591	LA0095	DRAIN	Concrete Box Culvert	1958	State of Louisiana	N/A
No evidence was found during research or data collection activities to indicate that this post-1945 concrete or steel beam, girder or culvert bridge exhibits exceptional design, engineering, or construction or that it possesses a direct and important association with historical events or trends of exceptional importance. This bridge does not possess significance under the National Register Criteria for Evaluation and is not eligible for listing under Criteria A and C.						
004820 03013920108981	LA0095	DRAIN	Concrete Box Culvert	1958	State of Louisiana	N/A
No evidence was found during research or data collection activities to indicate that this post-1945 concrete or steel beam, girder or culvert bridge exhibits exceptional design, engineering, or construction or that it possesses a direct and important association with historical events or trends of exceptional importance. This bridge does not possess significance under the National Register Criteria for Evaluation and is not eligible for listing under Criteria A and C.						
004830 03013920110011	LA0095	BAYOU MALLET	Concrete Slab	1958	State of Louisiana	N/A
No evidence was found during research or data collection activities to indicate that this post-1945 concrete or steel beam, girder or culvert bridge exhibits exceptional design, engineering, or construction or that it possesses a direct and important association with historical events or trends of exceptional importance. This bridge does not possess significance under the National Register Criteria for Evaluation and is not eligible for listing under Criteria A and C.						
004880 03014500401431	LOC RD	INTERSTATE 10	Concrete Deck w/ Composite Welded I-Beams	1961	State of Louisiana	N/A
No evidence was found during research or data collection activities to indicate that this post-1945 concrete or steel beam, girder or culvert bridge exhibits exceptional design, engineering, or construction or that it possesses a direct and important association with historical events or trends of exceptional importance. This bridge does not possess significance under the National Register Criteria for Evaluation and is not eligible for listing under Criteria A and C.						

*The not eligible determination is for the bridge only. Consideration of the bridge as part a potential historic district and impacts to archeological properties still need to be addressed as part of Section 106 review. Bridges located within a previously determined eligible or listed historic district are identified to assist with project planning.
**Structure number only is shown for federally-owned bridges without a LADOTD recall number; off-system bridges not owned by LADOTD or a federal agency are assigned a number beginning with “XXXX.”

*Appendix E - Not Eligible Pre-1971 Bridges**

Acadia Parish

Recall No.** Structure No.	Facility Carried	Feature Crossed	Structure Type	Year Built	Owner	Within/Adjacent to Known Historic District
004900 03014500402721	LOC RD	INTERSTATE 10	Concrete Deck w/ Composite Welded I-Beams	1961	State of Louisiana	N/A
No evidence was found during research or data collection activities to indicate that this post-1945 concrete or steel beam, girder or culvert bridge exhibits exceptional design, engineering, or construction or that it possesses a direct and important association with historical events or trends of exceptional importance. This bridge does not possess significance under the National Register Criteria for Evaluation and is not eligible for listing under Criteria A and C.						
004970 03014500405681	LOC RD	INTERSTATE 10	Concrete Deck w/ Composite Welded I-Beams	1961	State of Louisiana	N/A
No evidence was found during research or data collection activities to indicate that this post-1945 concrete or steel beam, girder or culvert bridge exhibits exceptional design, engineering, or construction or that it possesses a direct and important association with historical events or trends of exceptional importance. This bridge does not possess significance under the National Register Criteria for Evaluation and is not eligible for listing under Criteria A and C.						
005030 03014500408111	LOC RD	INTERSTATE 10	Concrete Deck w/ Composite Welded I-Beams	1961	State of Louisiana	N/A
No evidence was found during research or data collection activities to indicate that this post-1945 concrete or steel beam, girder or culvert bridge exhibits exceptional design, engineering, or construction or that it possesses a direct and important association with historical events or trends of exceptional importance. This bridge does not possess significance under the National Register Criteria for Evaluation and is not eligible for listing under Criteria A and C.						
005170 03014500416781	LOC RD	I-10	Concrete Deck w/ Composite Welded I-Beams	1966	State of Louisiana	N/A
No evidence was found during research or data collection activities to indicate that this post-1945 concrete or steel beam, girder or culvert bridge exhibits exceptional design, engineering, or construction or that it possesses a direct and important association with historical events or trends of exceptional importance. This bridge does not possess significance under the National Register Criteria for Evaluation and is not eligible for listing under Criteria A and C.						
005190 03014500420451	LOC RD	I-10	Concrete Deck w/ Composite Welded I-Beams	1966	State of Louisiana	N/A
No evidence was found during research or data collection activities to indicate that this post-1945 concrete or steel beam, girder or culvert bridge exhibits exceptional design, engineering, or construction or that it possesses a direct and important association with historical events or trends of exceptional importance. This bridge does not possess significance under the National Register Criteria for Evaluation and is not eligible for listing under Criteria A and C.						
005286 03018010400281	LA1123	CREEK	Treated Timber Mud Sill	1945	State of Louisiana	N/A
No evidence was found during research or data collection activities to indicate that this bridge is an important example of bridge design, engineering, or construction or that it possesses a direct and important association with historical events or trends. This bridge does not possess significance under the National Register Criteria for Evaluation and is not eligible for listing under Criteria A and C.						
005290 03018010402231	LA1123	CREEK	Treated Timber Trestles	1954	State of Louisiana	N/A
No evidence was found during research or data collection activities to indicate that this bridge is an important example of bridge design, engineering, or construction or that it possesses a direct and important association with historical events or trends. This bridge does not possess significance under the National Register Criteria for Evaluation and is not eligible for listing under Criteria A and C.						

*The not eligible determination is for the bridge only. Consideration of the bridge as part a potential historic district and impacts to archeological properties still need to be addressed as part of Section 106 review. Bridges located within a previously determined eligible or listed historic district are identified to assist with project planning.
**Structure number only is shown for federally-owned bridges without a LADOTD recall number; off-system bridges not owned by LADOTD or a federal agency are assigned a number beginning with “XXXX.”

*Appendix E - Not Eligible Pre-1971 Bridges**

Acadia Parish

Recall No.** Structure No.	Facility Carried	Feature Crossed	Structure Type	Year Built	Owner	Within/Adjacent to Known Historic District
005300 03018010404241	LA1123	CREEK	Treated Timber Trestles	1954	State of Louisiana	N/A
No evidence was found during research or data collection activities to indicate that this bridge is an important example of bridge design, engineering, or construction or that it possesses a direct and important association with historical events or trends. This bridge does not possess significance under the National Register Criteria for Evaluation and is not eligible for listing under Criteria A and C.						
005330 03018010902331	LA0091	CREEK	Concrete Slab	1963	State of Louisiana	N/A
No evidence was found during research or data collection activities to indicate that this post-1945 concrete or steel beam, girder or culvert bridge exhibits exceptional design, engineering, or construction or that it possesses a direct and important association with historical events or trends of exceptional importance. This bridge does not possess significance under the National Register Criteria for Evaluation and is not eligible for listing under Criteria A and C.						
005340 03018010903341	LA0091	CREEK	Metal Arch or Pipe Culvert	1964	State of Louisiana	N/A
No evidence was found during research or data collection activities to indicate that this post-1945 concrete or steel beam, girder or culvert bridge exhibits exceptional design, engineering, or construction or that it possesses a direct and important association with historical events or trends of exceptional importance. This bridge does not possess significance under the National Register Criteria for Evaluation and is not eligible for listing under Criteria A and C.						
005350 03018010903771	LA0091	LA 91 OVER I-10	Concrete Deck w/ Composite Welded I-Beams	1960	State of Louisiana	N/A
No evidence was found during research or data collection activities to indicate that this post-1945 concrete or steel beam, girder or culvert bridge exhibits exceptional design, engineering, or construction or that it possesses a direct and important association with historical events or trends of exceptional importance. This bridge does not possess significance under the National Register Criteria for Evaluation and is not eligible for listing under Criteria A and C.						
005400 03018011102471	LA0091	RICHARDS GULLY	Concrete Slab	1961	State of Louisiana	N/A
No evidence was found during research or data collection activities to indicate that this post-1945 concrete or steel beam, girder or culvert bridge exhibits exceptional design, engineering, or construction or that it possesses a direct and important association with historical events or trends of exceptional importance. This bridge does not possess significance under the National Register Criteria for Evaluation and is not eligible for listing under Criteria A and C.						
005420 03018012000521	LA1115	CREEK	Metal Arch or Pipe Culvert	1962	State of Louisiana	N/A
No evidence was found during research or data collection activities to indicate that this post-1945 concrete or steel beam, girder or culvert bridge exhibits exceptional design, engineering, or construction or that it possesses a direct and important association with historical events or trends of exceptional importance. This bridge does not possess significance under the National Register Criteria for Evaluation and is not eligible for listing under Criteria A and C.						
005430 03018012002621	LA1115	LYONS POINT GULLY	Concrete Slab	1962	State of Louisiana	N/A
No evidence was found during research or data collection activities to indicate that this post-1945 concrete or steel beam, girder or culvert bridge exhibits exceptional design, engineering, or construction or that it possesses a direct and important association with historical events or trends of exceptional importance. This bridge does not possess significance under the National Register Criteria for Evaluation and is not eligible for listing under Criteria A and C.						

*The not eligible determination is for the bridge only. Consideration of the bridge as part a potential historic district and impacts to archeological properties still need to be addressed as part of Section 106 review. Bridges located within a previously determined eligible or listed historic district are identified to assist with project planning.
**Structure number only is shown for federally-owned bridges without a LADOTD recall number; off-system bridges not owned by LADOTD or a federal agency are assigned a number beginning with “XXXX.”

*Appendix E - Not Eligible Pre-1971 Bridges**

Acadia Parish

Recall No.** Structure No.	Facility Carried	Feature Crossed	Structure Type	Year Built	Owner	Within/Adjacent to Known Historic District
005440 03018012007531	LA1115	CREEK	Concrete Box Culvert	1960	State of Louisiana	N/A
No evidence was found during research or data collection activities to indicate that this post-1945 concrete or steel beam, girder or culvert bridge exhibits exceptional design, engineering, or construction or that it possesses a direct and important association with historical events or trends of exceptional importance. This bridge does not possess significance under the National Register Criteria for Evaluation and is not eligible for listing under Criteria A and C.						
005450 03018012008561	LA1115	CREEK	Concrete Box Culvert	1960	State of Louisiana	N/A
No evidence was found during research or data collection activities to indicate that this post-1945 concrete or steel beam, girder or culvert bridge exhibits exceptional design, engineering, or construction or that it possesses a direct and important association with historical events or trends of exceptional importance. This bridge does not possess significance under the National Register Criteria for Evaluation and is not eligible for listing under Criteria A and C.						
005520 03018013001531	LA1111	LA 1111 OVER I-10	Concrete Deck w/ Composite Welded I-Beams	1966	State of Louisiana	N/A
No evidence was found during research or data collection activities to indicate that this post-1945 concrete or steel beam, girder or culvert bridge exhibits exceptional design, engineering, or construction or that it possesses a direct and important association with historical events or trends of exceptional importance. This bridge does not possess significance under the National Register Criteria for Evaluation and is not eligible for listing under Criteria A and C.						
005530 03018013002651	LA1111	WYKOFF BAYOU	Concrete Slab	1963	State of Louisiana	N/A
No evidence was found during research or data collection activities to indicate that this post-1945 concrete or steel beam, girder or culvert bridge exhibits exceptional design, engineering, or construction or that it possesses a direct and important association with historical events or trends of exceptional importance. This bridge does not possess significance under the National Register Criteria for Evaluation and is not eligible for listing under Criteria A and C.						
005600 03018014101021	LA0095	LA 95 OVER I-10	Concrete Prestressed Girders	1966	State of Louisiana	N/A
No evidence was found during research or data collection activities to indicate that this post-1945 concrete or steel beam, girder or culvert bridge exhibits exceptional design, engineering, or construction or that it possesses a direct and important association with historical events or trends of exceptional importance. This bridge does not possess significance under the National Register Criteria for Evaluation and is not eligible for listing under Criteria A and C.						
005610 03018015701471	LA3067	CREEK	Concrete Box Culvert	1964	State of Louisiana	N/A
No evidence was found during research or data collection activities to indicate that this post-1945 concrete or steel beam, girder or culvert bridge exhibits exceptional design, engineering, or construction or that it possesses a direct and important association with historical events or trends of exceptional importance. This bridge does not possess significance under the National Register Criteria for Evaluation and is not eligible for listing under Criteria A and C.						
005618 03018015800101	LA3068	CREEK	Treated Timber Trestles	1963	State of Louisiana	N/A
No evidence was found during research or data collection activities to indicate that this bridge is an important example of bridge design, engineering, or construction or that it possesses a direct and important association with historical events or trends. This bridge does not possess significance under the National Register Criteria for Evaluation and is not eligible for listing under Criteria A and C.						

*The not eligible determination is for the bridge only. Consideration of the bridge as part a potential historic district and impacts to archeological properties still need to be addressed as part of Section 106 review. Bridges located within a previously determined eligible or listed historic district are identified to assist with project planning.
**Structure number only is shown for federally-owned bridges without a LADOTD recall number; off-system bridges not owned by LADOTD or a federal agency are assigned a number beginning with “XXXX.”

*Appendix E - Not Eligible Pre-1971 Bridges**

Acadia Parish

Recall No.** Structure No.	Facility Carried	Feature Crossed	Structure Type	Year Built	Owner	Within/Adjacent to Known Historic District
005650 03018015905221	LA3070	CREEK	Treated Timber Trestles	1963	State of Louisiana	N/A
No evidence was found during research or data collection activities to indicate that this bridge is an important example of bridge design, engineering, or construction or that it possesses a direct and important association with historical events or trends. This bridge does not possess significance under the National Register Criteria for Evaluation and is not eligible for listing under Criteria A and C.						
005652 03018016001071	LA3076	CREEK	Treated Timber Mud Sill	1953	State of Louisiana	N/A
No evidence was found during research or data collection activities to indicate that this bridge is an important example of bridge design, engineering, or construction or that it possesses a direct and important association with historical events or trends. This bridge does not possess significance under the National Register Criteria for Evaluation and is not eligible for listing under Criteria A and C.						
005658 03018016100251	LA3116	CREEK	Treated Timber Trestles	1953	State of Louisiana	N/A
No evidence was found during research or data collection activities to indicate that this bridge is an important example of bridge design, engineering, or construction or that it possesses a direct and important association with historical events or trends. This bridge does not possess significance under the National Register Criteria for Evaluation and is not eligible for listing under Criteria A and C.						
005660 03018016100481	LA3116	CREEK	Treated Timber Trestles	1953	State of Louisiana	N/A
No evidence was found during research or data collection activities to indicate that this bridge is an important example of bridge design, engineering, or construction or that it possesses a direct and important association with historical events or trends. This bridge does not possess significance under the National Register Criteria for Evaluation and is not eligible for listing under Criteria A and C.						
005662 03018016101101	LA3116	CREEK	Treated Timber Trestles	1954	State of Louisiana	N/A
No evidence was found during research or data collection activities to indicate that this bridge is an important example of bridge design, engineering, or construction or that it possesses a direct and important association with historical events or trends. This bridge does not possess significance under the National Register Criteria for Evaluation and is not eligible for listing under Criteria A and C.						
005670 03018016101171	LA3116	CREEK	Treated Timber Trestles	1954	State of Louisiana	N/A
No evidence was found during research or data collection activities to indicate that this bridge is an important example of bridge design, engineering, or construction or that it possesses a direct and important association with historical events or trends. This bridge does not possess significance under the National Register Criteria for Evaluation and is not eligible for listing under Criteria A and C.						
005672 03018016201571	LA3123	BR. LSU.-EUNICE ACCESS RD	Concrete Slab	1970	State of Louisiana	N/A
No evidence was found during research or data collection activities to indicate that this post-1945 concrete or steel beam, girder or culvert bridge exhibits exceptional design, engineering, or construction or that it possesses a direct and important association with historical events or trends of exceptional importance. This bridge does not possess significance under the National Register Criteria for Evaluation and is not eligible for listing under Criteria A and C.						

*The not eligible determination is for the bridge only. Consideration of the bridge as part a potential historic district and impacts to archeological properties still need to be addressed as part of Section 106 review. Bridges located within a previously determined eligible or listed historic district are identified to assist with project planning.
**Structure number only is shown for federally-owned bridges without a LADOTD recall number; off-system bridges not owned by LADOTD or a federal agency are assigned a number beginning with “XXXX.”

*Appendix E - Not Eligible Pre-1971 Bridges**

Acadia Parish

Recall No.** Structure No.	Facility Carried	Feature Crossed	Structure Type	Year Built	Owner	Within/Adjacent to Known Historic District
200441 P0130239921391	LOCAL ROAD	COULEE	Treated Timber Trestles	1965	Parish Highway Agency	N/A
No evidence was found during research or data collection activities to indicate that this bridge is an important example of bridge design, engineering, or construction or that it possesses a direct and important association with historical events or trends. This bridge does not possess significance under the National Register Criteria for Evaluation and is not eligible for listing under Criteria A and C.						
200448 P0130262921531	LOCAL ROAD	COULEE	Treated Timber Trestles	1965	Parish Highway Agency	N/A
No evidence was found during research or data collection activities to indicate that this bridge is an important example of bridge design, engineering, or construction or that it possesses a direct and important association with historical events or trends. This bridge does not possess significance under the National Register Criteria for Evaluation and is not eligible for listing under Criteria A and C.						
200458 P0130193923621	LOCAL ROAD	COULEE	Treated Timber Trestles	1965	Parish Highway Agency	N/A
No evidence was found during research or data collection activities to indicate that this bridge is an important example of bridge design, engineering, or construction or that it possesses a direct and important association with historical events or trends. This bridge does not possess significance under the National Register Criteria for Evaluation and is not eligible for listing under Criteria A and C.						
200463 P0130182922581	LOCAL ROAD	CANAL	Treated Timber Trestles	1965	Parish Highway Agency	N/A
No evidence was found during research or data collection activities to indicate that this bridge is an important example of bridge design, engineering, or construction or that it possesses a direct and important association with historical events or trends. This bridge does not possess significance under the National Register Criteria for Evaluation and is not eligible for listing under Criteria A and C.						
200464 P0130174923071	LOCAL ROAD	POINTE AUX LOUPS BAYOU	Treated Timber Trestles	1960	Parish Highway Agency	N/A
No evidence was found during research or data collection activities to indicate that this bridge is an important example of bridge design, engineering, or construction or that it possesses a direct and important association with historical events or trends. This bridge does not possess significance under the National Register Criteria for Evaluation and is not eligible for listing under Criteria A and C.						
200476 P0130210921921	LOCAL ROAD	PRATHER GULLY	Treated Timber Trestles	1965	Parish Highway Agency	N/A
No evidence was found during research or data collection activities to indicate that this bridge is an important example of bridge design, engineering, or construction or that it possesses a direct and important association with historical events or trends. This bridge does not possess significance under the National Register Criteria for Evaluation and is not eligible for listing under Criteria A and C.						
200483 P0130217922281	LOCAL ROAD	GRANDE COULEE	Treated Timber Trestles	1965	Parish Highway Agency	N/A
No evidence was found during research or data collection activities to indicate that this bridge is an important example of bridge design, engineering, or construction or that it possesses a direct and important association with historical events or trends. This bridge does not possess significance under the National Register Criteria for Evaluation and is not eligible for listing under Criteria A and C.						

*The not eligible determination is for the bridge only. Consideration of the bridge as part a potential historic district and impacts to archeological properties still need to be addressed as part of Section 106 review. Bridges located within a previously determined eligible or listed historic district are identified to assist with project planning.
**Structure number only is shown for federally-owned bridges without a LADOTD recall number; off-system bridges not owned by LADOTD or a federal agency are assigned a number beginning with “XXXX.”

*Appendix E - Not Eligible Pre-1971 Bridges**

Acadia Parish

Recall No.** Structure No.	Facility Carried	Feature Crossed	Structure Type	Year Built	Owner	Within/Adjacent to Known Historic District
200485 P0130162922481	LOCAL ROAD	COULEE	Treated Timber Trestles	1965	Parish Highway Agency	N/A
No evidence was found during research or data collection activities to indicate that this bridge is an important example of bridge design, engineering, or construction or that it possesses a direct and important association with historical events or trends. This bridge does not possess significance under the National Register Criteria for Evaluation and is not eligible for listing under Criteria A and C.						
200491 P0130168921261	LOCAL ROAD	COULEE	Treated Timber Trestles	1965	Parish Highway Agency	N/A
No evidence was found during research or data collection activities to indicate that this bridge is an important example of bridge design, engineering, or construction or that it possesses a direct and important association with historical events or trends. This bridge does not possess significance under the National Register Criteria for Evaluation and is not eligible for listing under Criteria A and C.						
200499 P0130159921931	LOCAL ROAD	WICKOFF BAYOU	Treated Timber Trestles	1965	Parish Highway Agency	N/A
No evidence was found during research or data collection activities to indicate that this bridge is an important example of bridge design, engineering, or construction or that it possesses a direct and important association with historical events or trends. This bridge does not possess significance under the National Register Criteria for Evaluation and is not eligible for listing under Criteria A and C.						
200509 P0130077922681	LOCAL ROAD	COULEE	Treated Timber Trestles	1965	Parish Highway Agency	N/A
No evidence was found during research or data collection activities to indicate that this bridge is an important example of bridge design, engineering, or construction or that it possesses a direct and important association with historical events or trends. This bridge does not possess significance under the National Register Criteria for Evaluation and is not eligible for listing under Criteria A and C.						
200514 P0130094922681	LOCAL ROAD	BLANC BAYOU	Treated Timber Trestles	1965	Parish Highway Agency	N/A
No evidence was found during research or data collection activities to indicate that this bridge is an important example of bridge design, engineering, or construction or that it possesses a direct and important association with historical events or trends. This bridge does not possess significance under the National Register Criteria for Evaluation and is not eligible for listing under Criteria A and C.						
200515 P0130101922611	LOCAL ROAD	CANAL	Treated Timber Trestles	1968	Parish Highway Agency	N/A
No evidence was found during research or data collection activities to indicate that this bridge is an important example of bridge design, engineering, or construction or that it possesses a direct and important association with historical events or trends. This bridge does not possess significance under the National Register Criteria for Evaluation and is not eligible for listing under Criteria A and C.						
200519 P0130045922631	LOCAL ROAD	SIMMONS GULLY	Treated Timber Trestles	1965	Parish Highway Agency	N/A
No evidence was found during research or data collection activities to indicate that this bridge is an important example of bridge design, engineering, or construction or that it possesses a direct and important association with historical events or trends. This bridge does not possess significance under the National Register Criteria for Evaluation and is not eligible for listing under Criteria A and C.						

*The not eligible determination is for the bridge only. Consideration of the bridge as part a potential historic district and impacts to archeological properties still need to be addressed as part of Section 106 review. Bridges located within a previously determined eligible or listed historic district are identified to assist with project planning.
**Structure number only is shown for federally-owned bridges without a LADOTD recall number; off-system bridges not owned by LADOTD or a federal agency are assigned a number beginning with “XXXX.”

*Appendix E - Not Eligible Pre-1971 Bridges**

Acadia Parish

Recall No.** Structure No.	Facility Carried	Feature Crossed	Structure Type	Year Built	Owner	Within/Adjacent to Known Historic District
200531 P0130089922531	LOCAL ROAD	LYONS POINT GULLY	Treated Timber Trestles	1965	Parish Highway Agency	N/A
No evidence was found during research or data collection activities to indicate that this bridge is an important example of bridge design, engineering, or construction or that it possesses a direct and important association with historical events or trends. This bridge does not possess significance under the National Register Criteria for Evaluation and is not eligible for listing under Criteria A and C.						
200533 P0130152921561	LOCAL ROAD	COULEE	Treated Timber Trestles	1970	Parish Highway Agency	N/A
No evidence was found during research or data collection activities to indicate that this bridge is an important example of bridge design, engineering, or construction or that it possesses a direct and important association with historical events or trends. This bridge does not possess significance under the National Register Criteria for Evaluation and is not eligible for listing under Criteria A and C.						
200534 P0130152921551	LOCAL ROAD	COULEE	Treated Timber Trestles	1970	Parish Highway Agency	N/A
No evidence was found during research or data collection activities to indicate that this bridge is an important example of bridge design, engineering, or construction or that it possesses a direct and important association with historical events or trends. This bridge does not possess significance under the National Register Criteria for Evaluation and is not eligible for listing under Criteria A and C.						
200541 P0130093923601	LOCAL ROAD	COULEE	Treated Timber Trestles	1965	Parish Highway Agency	N/A
No evidence was found during research or data collection activities to indicate that this bridge is an important example of bridge design, engineering, or construction or that it possesses a direct and important association with historical events or trends. This bridge does not possess significance under the National Register Criteria for Evaluation and is not eligible for listing under Criteria A and C.						
200543 P0130093923041	LOCAL ROAD	COULEE	Treated Timber Trestles	1968	Parish Highway Agency	N/A
No evidence was found during research or data collection activities to indicate that this bridge is an important example of bridge design, engineering, or construction or that it possesses a direct and important association with historical events or trends. This bridge does not possess significance under the National Register Criteria for Evaluation and is not eligible for listing under Criteria A and C.						
200547 P0130178921461	LOCAL ROAD	COULEE	Treated Timber Trestles	1965	Parish Highway Agency	N/A
No evidence was found during research or data collection activities to indicate that this bridge is an important example of bridge design, engineering, or construction or that it possesses a direct and important association with historical events or trends. This bridge does not possess significance under the National Register Criteria for Evaluation and is not eligible for listing under Criteria A and C.						
200554 P0130120922221	LOCAL ROAD	BLANC BAYOU	Concrete Precast Slab Units	1967	Parish Highway Agency	N/A
No evidence was found during research or data collection activities to indicate that this post-1945 concrete or steel beam, girder or culvert bridge exhibits exceptional design, engineering, or construction or that it possesses a direct and important association with historical events or trends of exceptional importance. This bridge does not possess significance under the National Register Criteria for Evaluation and is not eligible for listing under Criteria A and C.						

*The not eligible determination is for the bridge only. Consideration of the bridge as part a potential historic district and impacts to archeological properties still need to be addressed as part of Section 106 review. Bridges located within a previously determined eligible or listed historic district are identified to assist with project planning.
**Structure number only is shown for federally-owned bridges without a LADOTD recall number; off-system bridges not owned by LADOTD or a federal agency are assigned a number beginning with “XXXX.”

*Appendix E - Not Eligible Pre-1971 Bridges**

Acadia Parish

Recall No.** Structure No.	Facility Carried	Feature Crossed	Structure Type	Year Built	Owner	Within/Adjacent to Known Historic District
200557 P0130082923521	LOCAL ROAD	COULEE	Treated Timber Trestles	1968	Parish Highway Agency	N/A
No evidence was found during research or data collection activities to indicate that this bridge is an important example of bridge design, engineering, or construction or that it possesses a direct and important association with historical events or trends. This bridge does not possess significance under the National Register Criteria for Evaluation and is not eligible for listing under Criteria A and C.						
200558 P0130066923031	LOCAL ROAD	COULEE	Treated Timber Trestles	1967	Parish Highway Agency	N/A
No evidence was found during research or data collection activities to indicate that this bridge is an important example of bridge design, engineering, or construction or that it possesses a direct and important association with historical events or trends. This bridge does not possess significance under the National Register Criteria for Evaluation and is not eligible for listing under Criteria A and C.						
200561 P0130120922241	LOCAL ROAD	BLANC BAYOU	Concrete Precast Slab Units	1967	Parish Highway Agency	N/A
No evidence was found during research or data collection activities to indicate that this post-1945 concrete or steel beam, girder or culvert bridge exhibits exceptional design, engineering, or construction or that it possesses a direct and important association with historical events or trends of exceptional importance. This bridge does not possess significance under the National Register Criteria for Evaluation and is not eligible for listing under Criteria A and C.						
200567 P0130066923091	LOCAL ROAD	COULEE	Treated Timber Trestles	1965	Parish Highway Agency	N/A
No evidence was found during research or data collection activities to indicate that this bridge is an important example of bridge design, engineering, or construction or that it possesses a direct and important association with historical events or trends. This bridge does not possess significance under the National Register Criteria for Evaluation and is not eligible for listing under Criteria A and C.						
200568 P0130082923261	LOCAL ROAD	COULEE	Treated Timber Trestles	1965	Parish Highway Agency	N/A
No evidence was found during research or data collection activities to indicate that this bridge is an important example of bridge design, engineering, or construction or that it possesses a direct and important association with historical events or trends. This bridge does not possess significance under the National Register Criteria for Evaluation and is not eligible for listing under Criteria A and C.						
200569 P0130075923171	LOCAL ROAD	LAZY POINT CANAL	Treated Timber Trestles	1965	Parish Highway Agency	N/A
No evidence was found during research or data collection activities to indicate that this bridge is an important example of bridge design, engineering, or construction or that it possesses a direct and important association with historical events or trends. This bridge does not possess significance under the National Register Criteria for Evaluation and is not eligible for listing under Criteria A and C.						
200579 P0130129921971	LOCAL ROAD	COULEE	Treated Timber Trestles	1970	Parish Highway Agency	N/A
No evidence was found during research or data collection activities to indicate that this bridge is an important example of bridge design, engineering, or construction or that it possesses a direct and important association with historical events or trends. This bridge does not possess significance under the National Register Criteria for Evaluation and is not eligible for listing under Criteria A and C.						

*The not eligible determination is for the bridge only. Consideration of the bridge as part a potential historic district and impacts to archeological properties still need to be addressed as part of Section 106 review. Bridges located within a previously determined eligible or listed historic district are identified to assist with project planning.
**Structure number only is shown for federally-owned bridges without a LADOTD recall number; off-system bridges not owned by LADOTD or a federal agency are assigned a number beginning with “XXXX.”

*Appendix E - Not Eligible Pre-1971 Bridges**

Acadia Parish

Recall No.** Structure No.	Facility Carried	Feature Crossed	Structure Type	Year Built	Owner	Within/Adjacent to Known Historic District
200591 P0130097922371	LOCAL ROAD	COULEE	Treated Timber Trestles	1968	Parish Highway Agency	N/A
No evidence was found during research or data collection activities to indicate that this bridge is an important example of bridge design, engineering, or construction or that it possesses a direct and important association with historical events or trends. This bridge does not possess significance under the National Register Criteria for Evaluation and is not eligible for listing under Criteria A and C.						
200593 P0130158921931	LOCAL ROAD	COULEE	Treated Timber Trestles	1965	Parish Highway Agency	N/A
No evidence was found during research or data collection activities to indicate that this bridge is an important example of bridge design, engineering, or construction or that it possesses a direct and important association with historical events or trends. This bridge does not possess significance under the National Register Criteria for Evaluation and is not eligible for listing under Criteria A and C.						
200598 P0130065922151	LOCAL ROAD	PRIME GULLY	Treated Timber Trestles	1969	Parish Highway Agency	N/A
No evidence was found during research or data collection activities to indicate that this bridge is an important example of bridge design, engineering, or construction or that it possesses a direct and important association with historical events or trends. This bridge does not possess significance under the National Register Criteria for Evaluation and is not eligible for listing under Criteria A and C.						
200624 P0130236922261	LOCAL ROAD	COULEE	Treated Timber Trestles	1965	Parish Highway Agency	N/A
No evidence was found during research or data collection activities to indicate that this bridge is an important example of bridge design, engineering, or construction or that it possesses a direct and important association with historical events or trends. This bridge does not possess significance under the National Register Criteria for Evaluation and is not eligible for listing under Criteria A and C.						
200625 P0130231922181	LOCAL ROAD	GRANDE COULEE DITCH	Treated Timber Trestles	1970	Parish Highway Agency	N/A
No evidence was found during research or data collection activities to indicate that this bridge is an important example of bridge design, engineering, or construction or that it possesses a direct and important association with historical events or trends. This bridge does not possess significance under the National Register Criteria for Evaluation and is not eligible for listing under Criteria A and C.						
200628 P0130215923761	LOCAL ROAD	NEZPIQUE BAYOU	Treated Timber Trestles	1968	Parish Highway Agency	N/A
No evidence was found during research or data collection activities to indicate that this bridge is an important example of bridge design, engineering, or construction or that it possesses a direct and important association with historical events or trends. This bridge does not possess significance under the National Register Criteria for Evaluation and is not eligible for listing under Criteria A and C.						
200631 P0130284923361	LOCAL ROAD	BARWICK BAYOU	Treated Timber Trestles	1970	Parish Highway Agency	N/A
No evidence was found during research or data collection activities to indicate that this bridge is an important example of bridge design, engineering, or construction or that it possesses a direct and important association with historical events or trends. This bridge does not possess significance under the National Register Criteria for Evaluation and is not eligible for listing under Criteria A and C.						

*The not eligible determination is for the bridge only. Consideration of the bridge as part a potential historic district and impacts to archeological properties still need to be addressed as part of Section 106 review. Bridges located within a previously determined eligible or listed historic district are identified to assist with project planning.
**Structure number only is shown for federally-owned bridges without a LADOTD recall number; off-system bridges not owned by LADOTD or a federal agency are assigned a number beginning with “XXXX.”

*Appendix E - Not Eligible Pre-1971 Bridges**

Acadia Parish

Recall No.** Structure No.	Facility Carried	Feature Crossed	Structure Type	Year Built	Owner	Within/Adjacent to Known Historic District
200634 P0130240921701	LOCAL ROAD	PLAQUEMINE BRULE BAYOU	Treated Timber Trestles	1965	Parish Highway Agency	N/A
No evidence was found during research or data collection activities to indicate that this bridge is an important example of bridge design, engineering, or construction or that it possesses a direct and important association with historical events or trends. This bridge does not possess significance under the National Register Criteria for Evaluation and is not eligible for listing under Criteria A and C.						
200635 P0130230921071	LOCAL ROAD	COULEE	Treated Timber Trestles	1965	Parish Highway Agency	N/A
No evidence was found during research or data collection activities to indicate that this bridge is an important example of bridge design, engineering, or construction or that it possesses a direct and important association with historical events or trends. This bridge does not possess significance under the National Register Criteria for Evaluation and is not eligible for listing under Criteria A and C.						
800170 P0130289922481	LOCAL ROAD	DRAINAGE CANAL	Concrete Precast Slab Units	1970	Parish Highway Agency	N/A
No evidence was found during research or data collection activities to indicate that this post-1945 concrete or steel beam, girder or culvert bridge exhibits exceptional design, engineering, or construction or that it possesses a direct and important association with historical events or trends of exceptional importance. This bridge does not possess significance under the National Register Criteria for Evaluation and is not eligible for listing under Criteria A and C.						

*The not eligible determination is for the bridge only. Consideration of the bridge as part a potential historic district and impacts to archeological properties still need to be addressed as part of Section 106 review. Bridges located within a previously determined eligible or listed historic district are identified to assist with project planning.
**Structure number only is shown for federally-owned bridges without a LADOTD recall number; off-system bridges not owned by LADOTD or a federal agency are assigned a number beginning with “XXXX.”

*Appendix E - Not Eligible Pre-1971 Bridges**

Allen Parish

Recall No.** Structure No.	Facility Carried	Feature Crossed	Structure Type	Year Built	Owner	Within/Adjacent to Known Historic District
028820 07020120610051	US0190	CREEK	Concrete Box Culvert	1931	State of Louisiana	N/A
No evidence was found during research or data collection activities to indicate that this bridge is an important example of bridge design, engineering, or construction or that it possesses a direct and important association with historical events or trends. This bridge does not possess significance under the National Register Criteria for Evaluation and is not eligible for listing under Criteria A and C.						
028830 07020120611501	US0190	CREEK	Concrete Slab	1954	State of Louisiana	N/A
No evidence was found during research or data collection activities to indicate that this post-1945 concrete or steel beam, girder or culvert bridge exhibits exceptional design, engineering, or construction or that it possesses a direct and important association with historical events or trends of exceptional importance. This bridge does not possess significance under the National Register Criteria for Evaluation and is not eligible for listing under Criteria A and C.						
028840 07020120611691	US0190	SLOUGH	Concrete Slab	1954	State of Louisiana	N/A
No evidence was found during research or data collection activities to indicate that this post-1945 concrete or steel beam, girder or culvert bridge exhibits exceptional design, engineering, or construction or that it possesses a direct and important association with historical events or trends of exceptional importance. This bridge does not possess significance under the National Register Criteria for Evaluation and is not eligible for listing under Criteria A and C.						
028850 07020120611981	US0190	SLOUGH	Concrete Slab	1954	State of Louisiana	N/A
No evidence was found during research or data collection activities to indicate that this post-1945 concrete or steel beam, girder or culvert bridge exhibits exceptional design, engineering, or construction or that it possesses a direct and important association with historical events or trends of exceptional importance. This bridge does not possess significance under the National Register Criteria for Evaluation and is not eligible for listing under Criteria A and C.						
028910 07020120701751	US0190	KINDER CANAL	Concrete Box Culvert	1932	State of Louisiana	N/A
No evidence was found during research or data collection activities to indicate that this bridge is an important example of bridge design, engineering, or construction or that it possesses a direct and important association with historical events or trends. This bridge does not possess significance under the National Register Criteria for Evaluation and is not eligible for listing under Criteria A and C.						
028920 07020120702861	US0190	BAYOU SERPENT	Concrete Box Culvert	1932	State of Louisiana	N/A
No evidence was found during research or data collection activities to indicate that this bridge is an important example of bridge design, engineering, or construction or that it possesses a direct and important association with historical events or trends. This bridge does not possess significance under the National Register Criteria for Evaluation and is not eligible for listing under Criteria A and C.						
028930 07020120703271	US0190	DRAIN	Concrete Box Culvert	1957	State of Louisiana	N/A
No evidence was found during research or data collection activities to indicate that this post-1945 concrete or steel beam, girder or culvert bridge exhibits exceptional design, engineering, or construction or that it possesses a direct and important association with historical events or trends of exceptional importance. This bridge does not possess significance under the National Register Criteria for Evaluation and is not eligible for listing under Criteria A and C.						

*The not eligible determination is for the bridge only. Consideration of the bridge as part a potential historic district and impacts to archeological properties still need to be addressed as part of Section 106 review. Bridges located within a previously determined eligible or listed historic district are identified to assist with project planning.
**Structure number only is shown for federally-owned bridges without a LADOTD recall number; off-system bridges not owned by LADOTD or a federal agency are assigned a number beginning with “XXXX.”

*Appendix E - Not Eligible Pre-1971 Bridges**

Allen Parish

Recall No.** Structure No.	Facility Carried	Feature Crossed	Structure Type	Year Built	Owner	Within/Adjacent to Known Historic District
028940 07020140300981	US0165	KINDER DITCH	Concrete Box Culvert	1932	State of Louisiana	N/A
No evidence was found during research or data collection activities to indicate that this bridge is an important example of bridge design, engineering, or construction or that it possesses a direct and important association with historical events or trends. This bridge does not possess significance under the National Register Criteria for Evaluation and is not eligible for listing under Criteria A and C.						
028950 07020140305121	US0165	KINDER CANAL	Concrete Box Culvert	1932	State of Louisiana	N/A
No evidence was found during research or data collection activities to indicate that this bridge is an important example of bridge design, engineering, or construction or that it possesses a direct and important association with historical events or trends. This bridge does not possess significance under the National Register Criteria for Evaluation and is not eligible for listing under Criteria A and C.						
028970 07020140312151	US0165	BAYOU	Concrete Slab	1962	State of Louisiana	N/A
No evidence was found during research or data collection activities to indicate that this post-1945 concrete or steel beam, girder or culvert bridge exhibits exceptional design, engineering, or construction or that it possesses a direct and important association with historical events or trends of exceptional importance. This bridge does not possess significance under the National Register Criteria for Evaluation and is not eligible for listing under Criteria A and C.						
029010 07020140403861	US0165	DRAIN	Concrete Box Culvert	1931	State of Louisiana	N/A
No evidence was found during research or data collection activities to indicate that this bridge is an important example of bridge design, engineering, or construction or that it possesses a direct and important association with historical events or trends. This bridge does not possess significance under the National Register Criteria for Evaluation and is not eligible for listing under Criteria A and C.						
029020 07020140404591	US0165	DRAIN	Concrete Box Culvert	1931	State of Louisiana	N/A
No evidence was found during research or data collection activities to indicate that this bridge is an important example of bridge design, engineering, or construction or that it possesses a direct and important association with historical events or trends. This bridge does not possess significance under the National Register Criteria for Evaluation and is not eligible for listing under Criteria A and C.						
029030 07020140409541	US0165	DRAIN	Concrete Box Culvert	1931	State of Louisiana	N/A
No evidence was found during research or data collection activities to indicate that this bridge is an important example of bridge design, engineering, or construction or that it possesses a direct and important association with historical events or trends. This bridge does not possess significance under the National Register Criteria for Evaluation and is not eligible for listing under Criteria A and C.						
029040 07020140410061	US0165	DRAIN	Concrete Box Culvert	1931	State of Louisiana	N/A
No evidence was found during research or data collection activities to indicate that this bridge is an important example of bridge design, engineering, or construction or that it possesses a direct and important association with historical events or trends. This bridge does not possess significance under the National Register Criteria for Evaluation and is not eligible for listing under Criteria A and C.						

*The not eligible determination is for the bridge only. Consideration of the bridge as part a potential historic district and impacts to archeological properties still need to be addressed as part of Section 106 review. Bridges located within a previously determined eligible or listed historic district are identified to assist with project planning.
**Structure number only is shown for federally-owned bridges without a LADOTD recall number; off-system bridges not owned by LADOTD or a federal agency are assigned a number beginning with “XXXX.”

*Appendix E - Not Eligible Pre-1971 Bridges**

Allen Parish

Recall No.** Structure No.	Facility Carried	Feature Crossed	Structure Type	Year Built	Owner	Within/Adjacent to Known Historic District
029050 07020140410891	US0165	DRAIN	Concrete Box Culvert	1931	State of Louisiana	N/A
No evidence was found during research or data collection activities to indicate that this bridge is an important example of bridge design, engineering, or construction or that it possesses a direct and important association with historical events or trends. This bridge does not possess significance under the National Register Criteria for Evaluation and is not eligible for listing under Criteria A and C.						
029070 07020140418461	US0165	DRAIN	Concrete Box Culvert	1931	State of Louisiana	N/A
No evidence was found during research or data collection activities to indicate that this bridge is an important example of bridge design, engineering, or construction or that it possesses a direct and important association with historical events or trends. This bridge does not possess significance under the National Register Criteria for Evaluation and is not eligible for listing under Criteria A and C.						
029090 07020280502471	LA0026	BRUSHY BRANCH	Concrete Box Culvert	1927	State of Louisiana	N/A
No evidence was found during research or data collection activities to indicate that this bridge is an important example of bridge design, engineering, or construction or that it possesses a direct and important association with historical events or trends. This bridge does not possess significance under the National Register Criteria for Evaluation and is not eligible for listing under Criteria A and C.						
029100 07020280503201	LA0026	DRAIN	Concrete Box Culvert	1927	State of Louisiana	N/A
No evidence was found during research or data collection activities to indicate that this bridge is an important example of bridge design, engineering, or construction or that it possesses a direct and important association with historical events or trends. This bridge does not possess significance under the National Register Criteria for Evaluation and is not eligible for listing under Criteria A and C.						
029110 07020280505731	LA0026	CREEK	Concrete Precast Slab Units	1968	State of Louisiana	N/A
No evidence was found during research or data collection activities to indicate that this post-1945 concrete or steel beam, girder or culvert bridge exhibits exceptional design, engineering, or construction or that it possesses a direct and important association with historical events or trends of exceptional importance. This bridge does not possess significance under the National Register Criteria for Evaluation and is not eligible for listing under Criteria A and C.						
029120 07020280505911	LA0026	CREEK	Concrete Precast Slab Units	1968	State of Louisiana	N/A
No evidence was found during research or data collection activities to indicate that this post-1945 concrete or steel beam, girder or culvert bridge exhibits exceptional design, engineering, or construction or that it possesses a direct and important association with historical events or trends of exceptional importance. This bridge does not possess significance under the National Register Criteria for Evaluation and is not eligible for listing under Criteria A and C.						
029130 07020280506001	LA0026	CREEK	Concrete Precast Slab Units	1968	State of Louisiana	N/A
No evidence was found during research or data collection activities to indicate that this post-1945 concrete or steel beam, girder or culvert bridge exhibits exceptional design, engineering, or construction or that it possesses a direct and important association with historical events or trends of exceptional importance. This bridge does not possess significance under the National Register Criteria for Evaluation and is not eligible for listing under Criteria A and C.						

*The not eligible determination is for the bridge only. Consideration of the bridge as part a potential historic district and impacts to archeological properties still need to be addressed as part of Section 106 review. Bridges located within a previously determined eligible or listed historic district are identified to assist with project planning.
**Structure number only is shown for federally-owned bridges without a LADOTD recall number; off-system bridges not owned by LADOTD or a federal agency are assigned a number beginning with “XXXX.”

*Appendix E - Not Eligible Pre-1971 Bridges**

Allen Parish

Recall No.** Structure No.	Facility Carried	Feature Crossed	Structure Type	Year Built	Owner	Within/Adjacent to Known Historic District
029190 07020540101241	LA0026	BAYOU BLUE	Concrete Box Culvert	1958	State of Louisiana	N/A
No evidence was found during research or data collection activities to indicate that this post-1945 concrete or steel beam, girder or culvert bridge exhibits exceptional design, engineering, or construction or that it possesses a direct and important association with historical events or trends of exceptional importance. This bridge does not possess significance under the National Register Criteria for Evaluation and is not eligible for listing under Criteria A and C.						
029200 07020540203501	LA0026	BAYOU BLUE RELIEF	Concrete Slab	1957	State of Louisiana	N/A
No evidence was found during research or data collection activities to indicate that this post-1945 concrete or steel beam, girder or culvert bridge exhibits exceptional design, engineering, or construction or that it possesses a direct and important association with historical events or trends of exceptional importance. This bridge does not possess significance under the National Register Criteria for Evaluation and is not eligible for listing under Criteria A and C.						
029210 07020540203711	LA0026	BAYOU BLUE	Concrete Slab	1957	State of Louisiana	N/A
No evidence was found during research or data collection activities to indicate that this post-1945 concrete or steel beam, girder or culvert bridge exhibits exceptional design, engineering, or construction or that it possesses a direct and important association with historical events or trends of exceptional importance. This bridge does not possess significance under the National Register Criteria for Evaluation and is not eligible for listing under Criteria A and C.						
029220 07020660401761	LA0010	MILL CREEK	Concrete Precast Slab Units	1968	State of Louisiana	N/A
No evidence was found during research or data collection activities to indicate that this post-1945 concrete or steel beam, girder or culvert bridge exhibits exceptional design, engineering, or construction or that it possesses a direct and important association with historical events or trends of exceptional importance. This bridge does not possess significance under the National Register Criteria for Evaluation and is not eligible for listing under Criteria A and C.						
029320 07020660503131	LA0010	BEAVER CREEK	Concrete Deck Girder	1950	State of Louisiana	N/A
No evidence was found during research or data collection activities to indicate that this post-1945 concrete or steel beam, girder or culvert bridge exhibits exceptional design, engineering, or construction or that it possesses a direct and important association with historical events or trends of exceptional importance. This bridge does not possess significance under the National Register Criteria for Evaluation and is not eligible for listing under Criteria A and C.						
029330 07021390100471	LA0113	MUD CREEK	Concrete Slab	1959	State of Louisiana	N/A
No evidence was found during research or data collection activities to indicate that this post-1945 concrete or steel beam, girder or culvert bridge exhibits exceptional design, engineering, or construction or that it possesses a direct and important association with historical events or trends of exceptional importance. This bridge does not possess significance under the National Register Criteria for Evaluation and is not eligible for listing under Criteria A and C.						
029340 07021390101921	LA0113	DRAIN	Concrete Box Culvert	1959	State of Louisiana	N/A
No evidence was found during research or data collection activities to indicate that this post-1945 concrete or steel beam, girder or culvert bridge exhibits exceptional design, engineering, or construction or that it possesses a direct and important association with historical events or trends of exceptional importance. This bridge does not possess significance under the National Register Criteria for Evaluation and is not eligible for listing under Criteria A and C.						

*The not eligible determination is for the bridge only. Consideration of the bridge as part a potential historic district and impacts to archeological properties still need to be addressed as part of Section 106 review. Bridges located within a previously determined eligible or listed historic district are identified to assist with project planning.
**Structure number only is shown for federally-owned bridges without a LADOTD recall number; off-system bridges not owned by LADOTD or a federal agency are assigned a number beginning with “XXXX.”

*Appendix E - Not Eligible Pre-1971 Bridges**

Allen Parish

Recall No.** Structure No.	Facility Carried	Feature Crossed	Structure Type	Year Built	Owner	Within/Adjacent to Known Historic District
029350 07021390104081	LA0113	MUD CREEK	Concrete Slab	1959	State of Louisiana	N/A
No evidence was found during research or data collection activities to indicate that this post-1945 concrete or steel beam, girder or culvert bridge exhibits exceptional design, engineering, or construction or that it possesses a direct and important association with historical events or trends of exceptional importance. This bridge does not possess significance under the National Register Criteria for Evaluation and is not eligible for listing under Criteria A and C.						
029370 07021410101101	LA0112	DRAIN	Concrete Box Culvert	1960	State of Louisiana	N/A
No evidence was found during research or data collection activities to indicate that this post-1945 concrete or steel beam, girder or culvert bridge exhibits exceptional design, engineering, or construction or that it possesses a direct and important association with historical events or trends of exceptional importance. This bridge does not possess significance under the National Register Criteria for Evaluation and is not eligible for listing under Criteria A and C.						
029410 07021880303091	LA0112	SIX MI CR RELIEF	Concrete Slab	1962	State of Louisiana	N/A
No evidence was found during research or data collection activities to indicate that this post-1945 concrete or steel beam, girder or culvert bridge exhibits exceptional design, engineering, or construction or that it possesses a direct and important association with historical events or trends of exceptional importance. This bridge does not possess significance under the National Register Criteria for Evaluation and is not eligible for listing under Criteria A and C.						
029420 07021880303211	LA0112	SIX MILE CREEK	Concrete Slab	1961	State of Louisiana	N/A
No evidence was found during research or data collection activities to indicate that this post-1945 concrete or steel beam, girder or culvert bridge exhibits exceptional design, engineering, or construction or that it possesses a direct and important association with historical events or trends of exceptional importance. This bridge does not possess significance under the National Register Criteria for Evaluation and is not eligible for listing under Criteria A and C.						
029430 07021880306821	LA0112	TEN MILE CREEK	Concrete Slab	1960	State of Louisiana	N/A
No evidence was found during research or data collection activities to indicate that this post-1945 concrete or steel beam, girder or culvert bridge exhibits exceptional design, engineering, or construction or that it possesses a direct and important association with historical events or trends of exceptional importance. This bridge does not possess significance under the National Register Criteria for Evaluation and is not eligible for listing under Criteria A and C.						
029440 07021880310341	LA0112	DRAIN	Concrete Box Culvert	1960	State of Louisiana	N/A
No evidence was found during research or data collection activities to indicate that this post-1945 concrete or steel beam, girder or culvert bridge exhibits exceptional design, engineering, or construction or that it possesses a direct and important association with historical events or trends of exceptional importance. This bridge does not possess significance under the National Register Criteria for Evaluation and is not eligible for listing under Criteria A and C.						
029460 07021970405101	LA0383	DRAIN	Concrete Box Culvert	1959	State of Louisiana	N/A
No evidence was found during research or data collection activities to indicate that this post-1945 concrete or steel beam, girder or culvert bridge exhibits exceptional design, engineering, or construction or that it possesses a direct and important association with historical events or trends of exceptional importance. This bridge does not possess significance under the National Register Criteria for Evaluation and is not eligible for listing under Criteria A and C.						

*The not eligible determination is for the bridge only. Consideration of the bridge as part a potential historic district and impacts to archeological properties still need to be addressed as part of Section 106 review. Bridges located within a previously determined eligible or listed historic district are identified to assist with project planning.
**Structure number only is shown for federally-owned bridges without a LADOTD recall number; off-system bridges not owned by LADOTD or a federal agency are assigned a number beginning with “XXXX.”

*Appendix E - Not Eligible Pre-1971 Bridges**

Allen Parish

Recall No.** Structure No.	Facility Carried	Feature Crossed	Structure Type	Year Built	Owner	Within/Adjacent to Known Historic District
029470 07021970405351	LA0383	KINDER DITCH	Concrete Slab	1959	State of Louisiana	N/A
No evidence was found during research or data collection activities to indicate that this post-1945 concrete or steel beam, girder or culvert bridge exhibits exceptional design, engineering, or construction or that it possesses a direct and important association with historical events or trends of exceptional importance. This bridge does not possess significance under the National Register Criteria for Evaluation and is not eligible for listing under Criteria A and C.						
029510 07023780304321	LA0377	DRAIN	Concrete Box Culvert	1959	State of Louisiana	N/A
No evidence was found during research or data collection activities to indicate that this post-1945 concrete or steel beam, girder or culvert bridge exhibits exceptional design, engineering, or construction or that it possesses a direct and important association with historical events or trends of exceptional importance. This bridge does not possess significance under the National Register Criteria for Evaluation and is not eligible for listing under Criteria A and C.						
029520 07028020402451	LA1551	DRAIN	Metal Arch or Pipe Culvert	1965	State of Louisiana	N/A
No evidence was found during research or data collection activities to indicate that this post-1945 concrete or steel beam, girder or culvert bridge exhibits exceptional design, engineering, or construction or that it possesses a direct and important association with historical events or trends of exceptional importance. This bridge does not possess significance under the National Register Criteria for Evaluation and is not eligible for listing under Criteria A and C.						
029530 07028020502301	LA0372	CREEK	Concrete Precast Slab Units	1962	State of Louisiana	N/A
No evidence was found during research or data collection activities to indicate that this post-1945 concrete or steel beam, girder or culvert bridge exhibits exceptional design, engineering, or construction or that it possesses a direct and important association with historical events or trends of exceptional importance. This bridge does not possess significance under the National Register Criteria for Evaluation and is not eligible for listing under Criteria A and C.						
029570 07028021100121	LA1156	MILL CREEK	Concrete Precast Slab Units	1966	State of Louisiana	N/A
No evidence was found during research or data collection activities to indicate that this post-1945 concrete or steel beam, girder or culvert bridge exhibits exceptional design, engineering, or construction or that it possesses a direct and important association with historical events or trends of exceptional importance. This bridge does not possess significance under the National Register Criteria for Evaluation and is not eligible for listing under Criteria A and C.						
029580 07028021201201	LA1152	CREEK	Concrete Precast Slab Units	1970	State of Louisiana	N/A
No evidence was found during research or data collection activities to indicate that this post-1945 concrete or steel beam, girder or culvert bridge exhibits exceptional design, engineering, or construction or that it possesses a direct and important association with historical events or trends of exceptional importance. This bridge does not possess significance under the National Register Criteria for Evaluation and is not eligible for listing under Criteria A and C.						
070083 P0230427924551	LOCAL ROAD	CALCASIEU RIVER RELIEF	Treated Timber Trestles	1960	Parish Highway Agency	N/A
No evidence was found during research or data collection activities to indicate that this bridge is an important example of bridge design, engineering, or construction or that it possesses a direct and important association with historical events or trends. This bridge does not possess significance under the National Register Criteria for Evaluation and is not eligible for listing under Criteria A and C.						

*The not eligible determination is for the bridge only. Consideration of the bridge as part a potential historic district and impacts to archeological properties still need to be addressed as part of Section 106 review. Bridges located within a previously determined eligible or listed historic district are identified to assist with project planning.
**Structure number only is shown for federally-owned bridges without a LADOTD recall number; off-system bridges not owned by LADOTD or a federal agency are assigned a number beginning with “XXXX.”

*Appendix E - Not Eligible Pre-1971 Bridges**

Allen Parish

Recall No.** Structure No.	Facility Carried	Feature Crossed	Structure Type	Year Built	Owner	Within/Adjacent to Known Historic District
070088 P0230370925581	LOCAL ROAD	WHISKEY CHITTO CREEK	Treated Timber Trestles	1965	Parish Highway Agency	N/A
No evidence was found during research or data collection activities to indicate that this bridge is an important example of bridge design, engineering, or construction or that it possesses a direct and important association with historical events or trends. This bridge does not possess significance under the National Register Criteria for Evaluation and is not eligible for listing under Criteria A and C.						
070089 P0230431925191	LOCAL ROAD	CREEK	Treated Timber Trestles	1970	Parish Highway Agency	N/A
No evidence was found during research or data collection activities to indicate that this bridge is an important example of bridge design, engineering, or construction or that it possesses a direct and important association with historical events or trends. This bridge does not possess significance under the National Register Criteria for Evaluation and is not eligible for listing under Criteria A and C.						
500801 P0230479923921	LOCAL ROAD	WEST FORK CANEY CREEK	Treated Timber Trestles	1950	Parish Highway Agency	N/A
No evidence was found during research or data collection activities to indicate that this bridge is an important example of bridge design, engineering, or construction or that it possesses a direct and important association with historical events or trends. This bridge does not possess significance under the National Register Criteria for Evaluation and is not eligible for listing under Criteria A and C.						
500806 P0230536923851	LOCAL ROAD	BAYOU	Treated Timber Trestles	1970	Parish Highway Agency	N/A
No evidence was found during research or data collection activities to indicate that this bridge is an important example of bridge design, engineering, or construction or that it possesses a direct and important association with historical events or trends. This bridge does not possess significance under the National Register Criteria for Evaluation and is not eligible for listing under Criteria A and C.						
500824 P0230524925561	LOCAL ROAD	SIX MILE CREEK RELIEF	Treated Timber Trestles	1970	Parish Highway Agency	N/A
No evidence was found during research or data collection activities to indicate that this bridge is an important example of bridge design, engineering, or construction or that it possesses a direct and important association with historical events or trends. This bridge does not possess significance under the National Register Criteria for Evaluation and is not eligible for listing under Criteria A and C.						
500832 P0230528924161	LOCAL ROAD	CHERRVWINCHE CREEK	Treated Timber Trestles	1970	Parish Highway Agency	N/A
No evidence was found during research or data collection activities to indicate that this bridge is an important example of bridge design, engineering, or construction or that it possesses a direct and important association with historical events or trends. This bridge does not possess significance under the National Register Criteria for Evaluation and is not eligible for listing under Criteria A and C.						
500833 P0230529924501	LOCAL ROAD	COW BAYOU	Treated Timber Trestles	1960	Parish Highway Agency	N/A
No evidence was found during research or data collection activities to indicate that this bridge is an important example of bridge design, engineering, or construction or that it possesses a direct and important association with historical events or trends. This bridge does not possess significance under the National Register Criteria for Evaluation and is not eligible for listing under Criteria A and C.						

*The not eligible determination is for the bridge only. Consideration of the bridge as part a potential historic district and impacts to archeological properties still need to be addressed as part of Section 106 review. Bridges located within a previously determined eligible or listed historic district are identified to assist with project planning.
**Structure number only is shown for federally-owned bridges without a LADOTD recall number; off-system bridges not owned by LADOTD or a federal agency are assigned a number beginning with “XXXX.”

*Appendix E - Not Eligible Pre-1971 Bridges**

Allen Parish

Recall No.** Structure No.	Facility Carried	Feature Crossed	Structure Type	Year Built	Owner	Within/Adjacent to Known Historic District
500836 P0230537924321	LOCAL ROAD	COW BAYOU	Treated Timber Trestles	1960	Parish Highway Agency	N/A
No evidence was found during research or data collection activities to indicate that this bridge is an important example of bridge design, engineering, or construction or that it possesses a direct and important association with historical events or trends. This bridge does not possess significance under the National Register Criteria for Evaluation and is not eligible for listing under Criteria A and C.						
500874 P0230424924511	LOCAL ROAD	CALCASIEU RIVER RELIEF	Treated Timber Trestles	1960	Parish Highway Agency	N/A
No evidence was found during research or data collection activities to indicate that this bridge is an important example of bridge design, engineering, or construction or that it possesses a direct and important association with historical events or trends. This bridge does not possess significance under the National Register Criteria for Evaluation and is not eligible for listing under Criteria A and C.						
500875 P0230425924511	LOCAL ROAD	CALCASIEU RIVER RELIEF	Treated Timber Trestles	1960	Parish Highway Agency	N/A
No evidence was found during research or data collection activities to indicate that this bridge is an important example of bridge design, engineering, or construction or that it possesses a direct and important association with historical events or trends. This bridge does not possess significance under the National Register Criteria for Evaluation and is not eligible for listing under Criteria A and C.						
500876 P0230425924521	LOCAL ROAD	CALCASIEU RIVER RELIEF	Treated Timber Trestles	1960	Parish Highway Agency	N/A
No evidence was found during research or data collection activities to indicate that this bridge is an important example of bridge design, engineering, or construction or that it possesses a direct and important association with historical events or trends. This bridge does not possess significance under the National Register Criteria for Evaluation and is not eligible for listing under Criteria A and C.						
500902 P0230345925041	LOCAL ROAD	GULLY	Treated Timber Trestles	1970	Parish Highway Agency	N/A
No evidence was found during research or data collection activities to indicate that this bridge is an important example of bridge design, engineering, or construction or that it possesses a direct and important association with historical events or trends. This bridge does not possess significance under the National Register Criteria for Evaluation and is not eligible for listing under Criteria A and C.						
500907 P0230288925051	LOCAL ROAD	CREEK	Treated Timber Trestles	1965	City or Municipal Highway Agency	N/A
No evidence was found during research or data collection activities to indicate that this bridge is an important example of bridge design, engineering, or construction or that it possesses a direct and important association with historical events or trends. This bridge does not possess significance under the National Register Criteria for Evaluation and is not eligible for listing under Criteria A and C.						
500908 P0230273925051	LOCAL ROAD	KINDER DITCH	Treated Timber Trestles	1970	Parish Highway Agency	N/A
No evidence was found during research or data collection activities to indicate that this bridge is an important example of bridge design, engineering, or construction or that it possesses a direct and important association with historical events or trends. This bridge does not possess significance under the National Register Criteria for Evaluation and is not eligible for listing under Criteria A and C.						

*The not eligible determination is for the bridge only. Consideration of the bridge as part a potential historic district and impacts to archeological properties still need to be addressed as part of Section 106 review. Bridges located within a previously determined eligible or listed historic district are identified to assist with project planning.
**Structure number only is shown for federally-owned bridges without a LADOTD recall number; off-system bridges not owned by LADOTD or a federal agency are assigned a number beginning with “XXXX.”

*Appendix E - Not Eligible Pre-1971 Bridges**

Allen Parish

Recall No.** Structure No.	Facility Carried	Feature Crossed	Structure Type	Year Built	Owner	Within/Adjacent to Known Historic District
500909 P0230270925051	LOCAL ROAD	KINDER DITCH	Treated Timber Trestles	1960	Parish Highway Agency	N/A
No evidence was found during research or data collection activities to indicate that this bridge is an important example of bridge design, engineering, or construction or that it possesses a direct and important association with historical events or trends. This bridge does not possess significance under the National Register Criteria for Evaluation and is not eligible for listing under Criteria A and C.						
500921 P0230306925211	LOCAL ROAD	CALCASIEU RIVER	Treated Timber Trestles	1960	Parish Highway Agency	N/A
No evidence was found during research or data collection activities to indicate that this bridge is an important example of bridge design, engineering, or construction or that it possesses a direct and important association with historical events or trends. This bridge does not possess significance under the National Register Criteria for Evaluation and is not eligible for listing under Criteria A and C.						
500931 P0230372925601	LOCAL ROAD	WHISKEY CHITTO CK RELIEF	Treated Timber Trestles	1970	Parish Highway Agency	N/A
No evidence was found during research or data collection activities to indicate that this bridge is an important example of bridge design, engineering, or construction or that it possesses a direct and important association with historical events or trends. This bridge does not possess significance under the National Register Criteria for Evaluation and is not eligible for listing under Criteria A and C.						
500935 P0230401925561	LOCAL ROAD	FLAT CREEK	Treated Timber Trestles	1960	Parish Highway Agency	N/A
No evidence was found during research or data collection activities to indicate that this bridge is an important example of bridge design, engineering, or construction or that it possesses a direct and important association with historical events or trends. This bridge does not possess significance under the National Register Criteria for Evaluation and is not eligible for listing under Criteria A and C.						
500939 P0230453925191	LOCAL ROAD	CREEK	Treated Timber Trestles	1970	Parish Highway Agency	N/A
No evidence was found during research or data collection activities to indicate that this bridge is an important example of bridge design, engineering, or construction or that it possesses a direct and important association with historical events or trends. This bridge does not possess significance under the National Register Criteria for Evaluation and is not eligible for listing under Criteria A and C.						
500945 P0230460925421	LOCAL ROAD	CREEK	Treated Timber Trestles	1970	Parish Highway Agency	N/A
No evidence was found during research or data collection activities to indicate that this bridge is an important example of bridge design, engineering, or construction or that it possesses a direct and important association with historical events or trends. This bridge does not possess significance under the National Register Criteria for Evaluation and is not eligible for listing under Criteria A and C.						
500973 P0230419925691	LOCAL ROAD	CREEK	Treated Timber Trestles	1960	Parish Highway Agency	N/A
No evidence was found during research or data collection activities to indicate that this bridge is an important example of bridge design, engineering, or construction or that it possesses a direct and important association with historical events or trends. This bridge does not possess significance under the National Register Criteria for Evaluation and is not eligible for listing under Criteria A and C.						

*The not eligible determination is for the bridge only. Consideration of the bridge as part a potential historic district and impacts to archeological properties still need to be addressed as part of Section 106 review. Bridges located within a previously determined eligible or listed historic district are identified to assist with project planning.
**Structure number only is shown for federally-owned bridges without a LADOTD recall number; off-system bridges not owned by LADOTD or a federal agency are assigned a number beginning with “XXXX.”

*Appendix E - Not Eligible Pre-1971 Bridges**

Allen Parish

Recall No.** Structure No.	Facility Carried	Feature Crossed	Structure Type	Year Built	Owner	Within/Adjacent to Known Historic District
501002 P0230518924501	LOCAL ROAD	MILL CREEK	Concrete Precast Slab Units	1965	Town or Township Highway Agency	N/A
No evidence was found during research or data collection activities to indicate that this post-1945 concrete or steel beam, girder or culvert bridge exhibits exceptional design, engineering, or construction or that it possesses a direct and important association with historical events or trends of exceptional importance. This bridge does not possess significance under the National Register Criteria for Evaluation and is not eligible for listing under Criteria A and C.						

*The not eligible determination is for the bridge only. Consideration of the bridge as part a potential historic district and impacts to archeological properties still need to be addressed as part of Section 106 review. Bridges located within a previously determined eligible or listed historic district are identified to assist with project planning.
**Structure number only is shown for federally-owned bridges without a LADOTD recall number; off-system bridges not owned by LADOTD or a federal agency are assigned a number beginning with “XXXX.”

*Appendix E - Not Eligible Pre-1971 Bridges**

Ascension Parish

Recall No.** Structure No.	Facility Carried	Feature Crossed	Structure Type	Year Built	Owner	Within/Adjacent to Known Historic District
050560 61030070600582	US0061	CONWAY CANAL	Concrete Slab	1954	State of Louisiana	N/A
No evidence was found during research or data collection activities to indicate that this post-1945 concrete or steel beam, girder or culvert bridge exhibits exceptional design, engineering, or construction or that it possesses a direct and important association with historical events or trends of exceptional importance. This bridge does not possess significance under the National Register Criteria for Evaluation and is not eligible for listing under Criteria A and C.						
050580 61030070602292	US0061	AIRLINE DRAINAGE	Concrete Slab	1954	State of Louisiana	N/A
No evidence was found during research or data collection activities to indicate that this post-1945 concrete or steel beam, girder or culvert bridge exhibits exceptional design, engineering, or construction or that it possesses a direct and important association with historical events or trends of exceptional importance. This bridge does not possess significance under the National Register Criteria for Evaluation and is not eligible for listing under Criteria A and C.						
050600 61030070603802	US0061	AIRLINE DRAINAGE	Concrete Slab	1954	State of Louisiana	N/A
No evidence was found during research or data collection activities to indicate that this post-1945 concrete or steel beam, girder or culvert bridge exhibits exceptional design, engineering, or construction or that it possesses a direct and important association with historical events or trends of exceptional importance. This bridge does not possess significance under the National Register Criteria for Evaluation and is not eligible for listing under Criteria A and C.						
050620 61030070604532	US0061	CANAL	Concrete Slab	1954	State of Louisiana	N/A
No evidence was found during research or data collection activities to indicate that this post-1945 concrete or steel beam, girder or culvert bridge exhibits exceptional design, engineering, or construction or that it possesses a direct and important association with historical events or trends of exceptional importance. This bridge does not possess significance under the National Register Criteria for Evaluation and is not eligible for listing under Criteria A and C.						
050630 61030070700611	US0061	CANAL	Concrete Box Culvert	1956	State of Louisiana	N/A
No evidence was found during research or data collection activities to indicate that this post-1945 concrete or steel beam, girder or culvert bridge exhibits exceptional design, engineering, or construction or that it possesses a direct and important association with historical events or trends of exceptional importance. This bridge does not possess significance under the National Register Criteria for Evaluation and is not eligible for listing under Criteria A and C.						
050640 61030070701091	US0061	CANAL	Concrete Box Culvert	1956	State of Louisiana	N/A
No evidence was found during research or data collection activities to indicate that this post-1945 concrete or steel beam, girder or culvert bridge exhibits exceptional design, engineering, or construction or that it possesses a direct and important association with historical events or trends of exceptional importance. This bridge does not possess significance under the National Register Criteria for Evaluation and is not eligible for listing under Criteria A and C.						
050650 61030070702401	US0061	CANAL	Concrete Box Culvert	1956	State of Louisiana	N/A
No evidence was found during research or data collection activities to indicate that this post-1945 concrete or steel beam, girder or culvert bridge exhibits exceptional design, engineering, or construction or that it possesses a direct and important association with historical events or trends of exceptional importance. This bridge does not possess significance under the National Register Criteria for Evaluation and is not eligible for listing under Criteria A and C.						

*The not eligible determination is for the bridge only. Consideration of the bridge as part a potential historic district and impacts to archeological properties still need to be addressed as part of Section 106 review. Bridges located within a previously determined eligible or listed historic district are identified to assist with project planning.
**Structure number only is shown for federally-owned bridges without a LADOTD recall number; off-system bridges not owned by LADOTD or a federal agency are assigned a number beginning with “XXXX.”

*Appendix E - Not Eligible Pre-1971 Bridges**

Ascension Parish

Recall No.** Structure No.	Facility Carried	Feature Crossed	Structure Type	Year Built	Owner	Within/Adjacent to Known Historic District
050670 61030070703802	US0061	BAYOU FRANCOIS	Concrete Slab	1956	State of Louisiana	N/A
No evidence was found during research or data collection activities to indicate that this post-1945 concrete or steel beam, girder or culvert bridge exhibits exceptional design, engineering, or construction or that it possesses a direct and important association with historical events or trends of exceptional importance. This bridge does not possess significance under the National Register Criteria for Evaluation and is not eligible for listing under Criteria A and C.						
050690 61030070704692	US0061	NEW RIVER	Concrete Slab	1956	State of Louisiana	N/A
No evidence was found during research or data collection activities to indicate that this post-1945 concrete or steel beam, girder or culvert bridge exhibits exceptional design, engineering, or construction or that it possesses a direct and important association with historical events or trends of exceptional importance. This bridge does not possess significance under the National Register Criteria for Evaluation and is not eligible for listing under Criteria A and C.						
050700 61030500504621	LA0001	MCMANOR CANAL	Concrete Box Culvert	1935	State of Louisiana	N/A
No evidence was found during research or data collection activities to indicate that this bridge is an important example of bridge design, engineering, or construction or that it possesses a direct and important association with historical events or trends. This bridge does not possess significance under the National Register Criteria for Evaluation and is not eligible for listing under Criteria A and C.						
050750 61030770103231	LA0073	NEW RIVER	Concrete Slab	1957	State of Louisiana	N/A
No evidence was found during research or data collection activities to indicate that this post-1945 concrete or steel beam, girder or culvert bridge exhibits exceptional design, engineering, or construction or that it possesses a direct and important association with historical events or trends of exceptional importance. This bridge does not possess significance under the National Register Criteria for Evaluation and is not eligible for listing under Criteria A and C.						
050760 61030773000121	LA0429	DUTCHTOWN DRAIN	Concrete Slab	1957	State of Louisiana	N/A
No evidence was found during research or data collection activities to indicate that this post-1945 concrete or steel beam, girder or culvert bridge exhibits exceptional design, engineering, or construction or that it possesses a direct and important association with historical events or trends of exceptional importance. This bridge does not possess significance under the National Register Criteria for Evaluation and is not eligible for listing under Criteria A and C.						
050770 61030773001151	LA0429	NEW RIVER	Concrete Slab	1957	State of Louisiana	N/A
No evidence was found during research or data collection activities to indicate that this post-1945 concrete or steel beam, girder or culvert bridge exhibits exceptional design, engineering, or construction or that it possesses a direct and important association with historical events or trends of exceptional importance. This bridge does not possess significance under the National Register Criteria for Evaluation and is not eligible for listing under Criteria A and C.						
050780 61030773003031	LA0429	SMITH BAYOU	Concrete Precast Slab Units	1969	State of Louisiana	N/A
No evidence was found during research or data collection activities to indicate that this post-1945 concrete or steel beam, girder or culvert bridge exhibits exceptional design, engineering, or construction or that it possesses a direct and important association with historical events or trends of exceptional importance. This bridge does not possess significance under the National Register Criteria for Evaluation and is not eligible for listing under Criteria A and C.						

*The not eligible determination is for the bridge only. Consideration of the bridge as part a potential historic district and impacts to archeological properties still need to be addressed as part of Section 106 review. Bridges located within a previously determined eligible or listed historic district are identified to assist with project planning.
**Structure number only is shown for federally-owned bridges without a LADOTD recall number; off-system bridges not owned by LADOTD or a federal agency are assigned a number beginning with “XXXX.”

*Appendix E - Not Eligible Pre-1971 Bridges**

Ascension Parish

Recall No.** Structure No.	Facility Carried	Feature Crossed	Structure Type	Year Built	Owner	Within/Adjacent to Known Historic District
050870 61032640302111	LA0074	GRAND GOUDINE	Concrete Slab	1955	State of Louisiana	N/A
No evidence was found during research or data collection activities to indicate that this post-1945 concrete or steel beam, girder or culvert bridge exhibits exceptional design, engineering, or construction or that it possesses a direct and important association with historical events or trends of exceptional importance. This bridge does not possess significance under the National Register Criteria for Evaluation and is not eligible for listing under Criteria A and C.						
050940 61032650202131	LA0044	BLACK BAYOU	Concrete Precast Slab Units	1969	State of Louisiana	N/A
No evidence was found during research or data collection activities to indicate that this post-1945 concrete or steel beam, girder or culvert bridge exhibits exceptional design, engineering, or construction or that it possesses a direct and important association with historical events or trends of exceptional importance. This bridge does not possess significance under the National Register Criteria for Evaluation and is not eligible for listing under Criteria A and C.						
050950 61032660106851	LA0022	PANAMA CANAL	Concrete Deck Girder	1950	State of Louisiana	N/A
No evidence was found during research or data collection activities to indicate that this post-1945 concrete or steel beam, girder or culvert bridge exhibits exceptional design, engineering, or construction or that it possesses a direct and important association with historical events or trends of exceptional importance. This bridge does not possess significance under the National Register Criteria for Evaluation and is not eligible for listing under Criteria A and C.						
050970 61032660200471	LA0022	BAYOU FRANCOIS	Concrete Slab	1954	State of Louisiana	N/A
No evidence was found during research or data collection activities to indicate that this post-1945 concrete or steel beam, girder or culvert bridge exhibits exceptional design, engineering, or construction or that it possesses a direct and important association with historical events or trends of exceptional importance. This bridge does not possess significance under the National Register Criteria for Evaluation and is not eligible for listing under Criteria A and C.						
050980 61032660203471	LA0022	NEW RIVER CANAL	Concrete Slab	1959	State of Louisiana	N/A
No evidence was found during research or data collection activities to indicate that this post-1945 concrete or steel beam, girder or culvert bridge exhibits exceptional design, engineering, or construction or that it possesses a direct and important association with historical events or trends of exceptional importance. This bridge does not possess significance under the National Register Criteria for Evaluation and is not eligible for listing under Criteria A and C.						
050990 61032660205391	LA0022	DENHAM CANAL	Concrete Slab	1959	State of Louisiana	N/A
No evidence was found during research or data collection activities to indicate that this post-1945 concrete or steel beam, girder or culvert bridge exhibits exceptional design, engineering, or construction or that it possesses a direct and important association with historical events or trends of exceptional importance. This bridge does not possess significance under the National Register Criteria for Evaluation and is not eligible for listing under Criteria A and C.						
051000 61032660206491	LA0022	LITTLE LAKE RELIEF	Concrete Slab	1959	State of Louisiana	N/A
No evidence was found during research or data collection activities to indicate that this post-1945 concrete or steel beam, girder or culvert bridge exhibits exceptional design, engineering, or construction or that it possesses a direct and important association with historical events or trends of exceptional importance. This bridge does not possess significance under the National Register Criteria for Evaluation and is not eligible for listing under Criteria A and C.						

*The not eligible determination is for the bridge only. Consideration of the bridge as part a potential historic district and impacts to archeological properties still need to be addressed as part of Section 106 review. Bridges located within a previously determined eligible or listed historic district are identified to assist with project planning.
**Structure number only is shown for federally-owned bridges without a LADOTD recall number; off-system bridges not owned by LADOTD or a federal agency are assigned a number beginning with “XXXX.”

*Appendix E - Not Eligible Pre-1971 Bridges**

Ascension Parish

Recall No.** Structure No.	Facility Carried	Feature Crossed	Structure Type	Year Built	Owner	Within/Adjacent to Known Historic District
051010 61032660207401	LA0022	PIERRES DRAINAGE	Concrete Slab	1960	State of Louisiana	N/A
No evidence was found during research or data collection activities to indicate that this post-1945 concrete or steel beam, girder or culvert bridge exhibits exceptional design, engineering, or construction or that it possesses a direct and important association with historical events or trends of exceptional importance. This bridge does not possess significance under the National Register Criteria for Evaluation and is not eligible for listing under Criteria A and C.						
051030 61032670200351	LA0431	BAYOU FRANCOIS	Concrete Slab	1958	State of Louisiana	N/A
No evidence was found during research or data collection activities to indicate that this post-1945 concrete or steel beam, girder or culvert bridge exhibits exceptional design, engineering, or construction or that it possesses a direct and important association with historical events or trends of exceptional importance. This bridge does not possess significance under the National Register Criteria for Evaluation and is not eligible for listing under Criteria A and C.						
051100 61034070900461	LA0308	BELLE TERRE CANAL	Concrete Precast Slab Units	1963	State of Louisiana	N/A
No evidence was found during research or data collection activities to indicate that this post-1945 concrete or steel beam, girder or culvert bridge exhibits exceptional design, engineering, or construction or that it possesses a direct and important association with historical events or trends of exceptional importance. This bridge does not possess significance under the National Register Criteria for Evaluation and is not eligible for listing under Criteria A and C.						
051120 61034140301401	LA0030	NEW RIVER	Concrete Slab	1968	State of Louisiana	N/A
No evidence was found during research or data collection activities to indicate that this post-1945 concrete or steel beam, girder or culvert bridge exhibits exceptional design, engineering, or construction or that it possesses a direct and important association with historical events or trends of exceptional importance. This bridge does not possess significance under the National Register Criteria for Evaluation and is not eligible for listing under Criteria A and C.						
051130 61034140304711	LA0030	CREEK	Concrete Box Culvert	1968	State of Louisiana	N/A
No evidence was found during research or data collection activities to indicate that this post-1945 concrete or steel beam, girder or culvert bridge exhibits exceptional design, engineering, or construction or that it possesses a direct and important association with historical events or trends of exceptional importance. This bridge does not possess significance under the National Register Criteria for Evaluation and is not eligible for listing under Criteria A and C.						
051140 61034140305511	LA0030	STREAM	Concrete Box Culvert	1968	State of Louisiana	N/A
No evidence was found during research or data collection activities to indicate that this post-1945 concrete or steel beam, girder or culvert bridge exhibits exceptional design, engineering, or construction or that it possesses a direct and important association with historical events or trends of exceptional importance. This bridge does not possess significance under the National Register Criteria for Evaluation and is not eligible for listing under Criteria A and C.						
051150 61034260104401	LA0070	BAYOU VERRETTE	Concrete Slab	1964	State of Louisiana	N/A
No evidence was found during research or data collection activities to indicate that this post-1945 concrete or steel beam, girder or culvert bridge exhibits exceptional design, engineering, or construction or that it possesses a direct and important association with historical events or trends of exceptional importance. This bridge does not possess significance under the National Register Criteria for Evaluation and is not eligible for listing under Criteria A and C.						

*The not eligible determination is for the bridge only. Consideration of the bridge as part a potential historic district and impacts to archeological properties still need to be addressed as part of Section 106 review. Bridges located within a previously determined eligible or listed historic district are identified to assist with project planning.
**Structure number only is shown for federally-owned bridges without a LADOTD recall number; off-system bridges not owned by LADOTD or a federal agency are assigned a number beginning with “XXXX.”

*Appendix E - Not Eligible Pre-1971 Bridges**

Ascension Parish

Recall No.** Structure No.	Facility Carried	Feature Crossed	Structure Type	Year Built	Owner	Within/Adjacent to Known Historic District
051151 61034260300331	LA0070	STREAM	Concrete Box Culvert	1966	State of Louisiana	N/A
No evidence was found during research or data collection activities to indicate that this post-1945 concrete or steel beam, girder or culvert bridge exhibits exceptional design, engineering, or construction or that it possesses a direct and important association with historical events or trends of exceptional importance. This bridge does not possess significance under the National Register Criteria for Evaluation and is not eligible for listing under Criteria A and C.						
051152 61034260301271	LA0070	STREAM	Concrete Box Culvert	1966	State of Louisiana	N/A
No evidence was found during research or data collection activities to indicate that this post-1945 concrete or steel beam, girder or culvert bridge exhibits exceptional design, engineering, or construction or that it possesses a direct and important association with historical events or trends of exceptional importance. This bridge does not possess significance under the National Register Criteria for Evaluation and is not eligible for listing under Criteria A and C.						
051154 61034260301681	LA0070	STREAM	Concrete Box Culvert	1966	State of Louisiana	N/A
No evidence was found during research or data collection activities to indicate that this post-1945 concrete or steel beam, girder or culvert bridge exhibits exceptional design, engineering, or construction or that it possesses a direct and important association with historical events or trends of exceptional importance. This bridge does not possess significance under the National Register Criteria for Evaluation and is not eligible for listing under Criteria A and C.						
051156 61034260301921	LA0070	PANAMA CANAL	Concrete Slab	1966	State of Louisiana	N/A
No evidence was found during research or data collection activities to indicate that this post-1945 concrete or steel beam, girder or culvert bridge exhibits exceptional design, engineering, or construction or that it possesses a direct and important association with historical events or trends of exceptional importance. This bridge does not possess significance under the National Register Criteria for Evaluation and is not eligible for listing under Criteria A and C.						
051158 61034260302451	LA0070	STREAM	Concrete Box Culvert	1966	State of Louisiana	N/A
No evidence was found during research or data collection activities to indicate that this post-1945 concrete or steel beam, girder or culvert bridge exhibits exceptional design, engineering, or construction or that it possesses a direct and important association with historical events or trends of exceptional importance. This bridge does not possess significance under the National Register Criteria for Evaluation and is not eligible for listing under Criteria A and C.						
051190 61038030701261	LA0928	JIM BAYOU	Concrete Box Culvert	1964	State of Louisiana	N/A
No evidence was found during research or data collection activities to indicate that this post-1945 concrete or steel beam, girder or culvert bridge exhibits exceptional design, engineering, or construction or that it possesses a direct and important association with historical events or trends of exceptional importance. This bridge does not possess significance under the National Register Criteria for Evaluation and is not eligible for listing under Criteria A and C.						
051200 61038030704191	LA0928	JIM BAYOU	Concrete Box Culvert	1966	State of Louisiana	N/A
No evidence was found during research or data collection activities to indicate that this post-1945 concrete or steel beam, girder or culvert bridge exhibits exceptional design, engineering, or construction or that it possesses a direct and important association with historical events or trends of exceptional importance. This bridge does not possess significance under the National Register Criteria for Evaluation and is not eligible for listing under Criteria A and C.						

*The not eligible determination is for the bridge only. Consideration of the bridge as part a potential historic district and impacts to archeological properties still need to be addressed as part of Section 106 review. Bridges located within a previously determined eligible or listed historic district are identified to assist with project planning.
**Structure number only is shown for federally-owned bridges without a LADOTD recall number; off-system bridges not owned by LADOTD or a federal agency are assigned a number beginning with “XXXX.”

*Appendix E - Not Eligible Pre-1971 Bridges**

Ascension Parish

Recall No.** Structure No.	Facility Carried	Feature Crossed	Structure Type	Year Built	Owner	Within/Adjacent to Known Historic District
051220 61038030803131	LA0621	BLACK BAYOU CANAL	Concrete Precast Slab Units	1967	State of Louisiana	N/A
No evidence was found during research or data collection activities to indicate that this post-1945 concrete or steel beam, girder or culvert bridge exhibits exceptional design, engineering, or construction or that it possesses a direct and important association with historical events or trends of exceptional importance. This bridge does not possess significance under the National Register Criteria for Evaluation and is not eligible for listing under Criteria A and C.						
051240 61038031002341	LA0935	BAYOU BLACK	Concrete Slab	1960	State of Louisiana	N/A
No evidence was found during research or data collection activities to indicate that this post-1945 concrete or steel beam, girder or culvert bridge exhibits exceptional design, engineering, or construction or that it possesses a direct and important association with historical events or trends of exceptional importance. This bridge does not possess significance under the National Register Criteria for Evaluation and is not eligible for listing under Criteria A and C.						
051250 61038031003951	LA0935	NEW RIVER CANAL	Concrete Slab	1960	State of Louisiana	N/A
No evidence was found during research or data collection activities to indicate that this post-1945 concrete or steel beam, girder or culvert bridge exhibits exceptional design, engineering, or construction or that it possesses a direct and important association with historical events or trends of exceptional importance. This bridge does not possess significance under the National Register Criteria for Evaluation and is not eligible for listing under Criteria A and C.						
051270 61038031701371	LA0931	BAYOU MILLET	Concrete Slab	1963	State of Louisiana	N/A
No evidence was found during research or data collection activities to indicate that this post-1945 concrete or steel beam, girder or culvert bridge exhibits exceptional design, engineering, or construction or that it possesses a direct and important association with historical events or trends of exceptional importance. This bridge does not possess significance under the National Register Criteria for Evaluation and is not eligible for listing under Criteria A and C.						
051280 61038031800901	LA0933	HENDERSON BAYOU	Concrete Precast Slab Units	1969	State of Louisiana	N/A
No evidence was found during research or data collection activities to indicate that this post-1945 concrete or steel beam, girder or culvert bridge exhibits exceptional design, engineering, or construction or that it possesses a direct and important association with historical events or trends of exceptional importance. This bridge does not possess significance under the National Register Criteria for Evaluation and is not eligible for listing under Criteria A and C.						
051290 P0330181905421	LA0932	CREEK	Concrete Precast Slab Units	1969	State of Louisiana	N/A
No evidence was found during research or data collection activities to indicate that this post-1945 concrete or steel beam, girder or culvert bridge exhibits exceptional design, engineering, or construction or that it possesses a direct and important association with historical events or trends of exceptional importance. This bridge does not possess significance under the National Register Criteria for Evaluation and is not eligible for listing under Criteria A and C.						
051330 61038032201811	LA0936	NEELEY CANAL	Concrete Slab	1962	State of Louisiana	N/A
No evidence was found during research or data collection activities to indicate that this post-1945 concrete or steel beam, girder or culvert bridge exhibits exceptional design, engineering, or construction or that it possesses a direct and important association with historical events or trends of exceptional importance. This bridge does not possess significance under the National Register Criteria for Evaluation and is not eligible for listing under Criteria A and C.						

*The not eligible determination is for the bridge only. Consideration of the bridge as part a potential historic district and impacts to archeological properties still need to be addressed as part of Section 106 review. Bridges located within a previously determined eligible or listed historic district are identified to assist with project planning.
**Structure number only is shown for federally-owned bridges without a LADOTD recall number; off-system bridges not owned by LADOTD or a federal agency are assigned a number beginning with “XXXX.”

*Appendix E - Not Eligible Pre-1971 Bridges**

Ascension Parish

Recall No.** Structure No.	Facility Carried	Feature Crossed	Structure Type	Year Built	Owner	Within/Adjacent to Known Historic District
051340 61038032301111	LA0939	BAYOU FRANCOIS	Concrete Slab	1962	State of Louisiana	N/A
No evidence was found during research or data collection activities to indicate that this post-1945 concrete or steel beam, girder or culvert bridge exhibits exceptional design, engineering, or construction or that it possesses a direct and important association with historical events or trends of exceptional importance. This bridge does not possess significance under the National Register Criteria for Evaluation and is not eligible for listing under Criteria A and C.						
051350 61038032400061	LA0937	NEW RIVER	Concrete Slab	1962	State of Louisiana	N/A
No evidence was found during research or data collection activities to indicate that this post-1945 concrete or steel beam, girder or culvert bridge exhibits exceptional design, engineering, or construction or that it possesses a direct and important association with historical events or trends of exceptional importance. This bridge does not possess significance under the National Register Criteria for Evaluation and is not eligible for listing under Criteria A and C.						
051360 61038032400721	LA0937	ANDERSON CANAL	Concrete Slab	1962	State of Louisiana	N/A
No evidence was found during research or data collection activities to indicate that this post-1945 concrete or steel beam, girder or culvert bridge exhibits exceptional design, engineering, or construction or that it possesses a direct and important association with historical events or trends of exceptional importance. This bridge does not possess significance under the National Register Criteria for Evaluation and is not eligible for listing under Criteria A and C.						
051370 61038032700981	LA0941	BAYOU CONWAY	Concrete Slab	1966	State of Louisiana	N/A
No evidence was found during research or data collection activities to indicate that this post-1945 concrete or steel beam, girder or culvert bridge exhibits exceptional design, engineering, or construction or that it possesses a direct and important association with historical events or trends of exceptional importance. This bridge does not possess significance under the National Register Criteria for Evaluation and is not eligible for listing under Criteria A and C.						
610158 P0330202905711	LOCAL ROAD	MANCHAC ACRES BR	Concrete Precast Slab Units	1970	Parish Highway Agency	N/A
No evidence was found during research or data collection activities to indicate that this post-1945 concrete or steel beam, girder or culvert bridge exhibits exceptional design, engineering, or construction or that it possesses a direct and important association with historical events or trends of exceptional importance. This bridge does not possess significance under the National Register Criteria for Evaluation and is not eligible for listing under Criteria A and C.						
610173 P0330130905001	LOCAL ROAD	NEW RIVER	Treated Timber Trestles	1960	Parish Highway Agency	N/A
No evidence was found during research or data collection activities to indicate that this bridge is an important example of bridge design, engineering, or construction or that it possesses a direct and important association with historical events or trends. This bridge does not possess significance under the National Register Criteria for Evaluation and is not eligible for listing under Criteria A and C.						
610175 P0330133905641	LOCAL ROAD	DRAIN BAYOU	Treated Timber Trestles	1962	Parish Highway Agency	N/A
No evidence was found during research or data collection activities to indicate that this bridge is an important example of bridge design, engineering, or construction or that it possesses a direct and important association with historical events or trends. This bridge does not possess significance under the National Register Criteria for Evaluation and is not eligible for listing under Criteria A and C.						

*The not eligible determination is for the bridge only. Consideration of the bridge as part a potential historic district and impacts to archeological properties still need to be addressed as part of Section 106 review. Bridges located within a previously determined eligible or listed historic district are identified to assist with project planning.
**Structure number only is shown for federally-owned bridges without a LADOTD recall number; off-system bridges not owned by LADOTD or a federal agency are assigned a number beginning with “XXXX.”

*Appendix E - Not Eligible Pre-1971 Bridges**

Ascension Parish

Recall No.** Structure No.	Facility Carried	Feature Crossed	Structure Type	Year Built	Owner	Within/Adjacent to Known Historic District
610180 P0330133905111	LOCAL ROAD	NEW RIVER	Treated Timber Trestles	1964	Parish Highway Agency	N/A
No evidence was found during research or data collection activities to indicate that this bridge is an important example of bridge design, engineering, or construction or that it possesses a direct and important association with historical events or trends. This bridge does not possess significance under the National Register Criteria for Evaluation and is not eligible for listing under Criteria A and C.						
610181 P0330131904911	LOCAL ROAD	NEW RIVER	Treated Timber Trestles	1958	Parish Highway Agency	N/A
No evidence was found during research or data collection activities to indicate that this bridge is an important example of bridge design, engineering, or construction or that it possesses a direct and important association with historical events or trends. This bridge does not possess significance under the National Register Criteria for Evaluation and is not eligible for listing under Criteria A and C.						
610187 P0330181905111	LOCAL ROAD	BLACK BAYOU	Treated Timber Trestles	1965	Parish Highway Agency	N/A
No evidence was found during research or data collection activities to indicate that this bridge is an important example of bridge design, engineering, or construction or that it possesses a direct and important association with historical events or trends. This bridge does not possess significance under the National Register Criteria for Evaluation and is not eligible for listing under Criteria A and C.						
610194 P0330160905541	LOCAL ROAD	CALBASSE CANAL	Treated Timber Trestles	1968	Parish Highway Agency	N/A
No evidence was found during research or data collection activities to indicate that this bridge is an important example of bridge design, engineering, or construction or that it possesses a direct and important association with historical events or trends. This bridge does not possess significance under the National Register Criteria for Evaluation and is not eligible for listing under Criteria A and C.						
800832 P0330061905631	LOCAL ROAD	BAYOU VERRET	Concrete Precast Slab Units	1970	Parish Highway Agency	N/A
No evidence was found during research or data collection activities to indicate that this post-1945 concrete or steel beam, girder or culvert bridge exhibits exceptional design, engineering, or construction or that it possesses a direct and important association with historical events or trends of exceptional importance. This bridge does not possess significance under the National Register Criteria for Evaluation and is not eligible for listing under Criteria A and C.						
800841 P0330179905391	LOCAL ROAD	DRAINAGE BAYOU	Concrete Precast Slab Units	1970	Parish Highway Agency	N/A
No evidence was found during research or data collection activities to indicate that this post-1945 concrete or steel beam, girder or culvert bridge exhibits exceptional design, engineering, or construction or that it possesses a direct and important association with historical events or trends of exceptional importance. This bridge does not possess significance under the National Register Criteria for Evaluation and is not eligible for listing under Criteria A and C.						
800857 P0330140905931	LOCAL ROAD	DRAINAGE BAYOU	Concrete Precast Slab Units	1970	Parish Highway Agency	N/A
No evidence was found during research or data collection activities to indicate that this post-1945 concrete or steel beam, girder or culvert bridge exhibits exceptional design, engineering, or construction or that it possesses a direct and important association with historical events or trends of exceptional importance. This bridge does not possess significance under the National Register Criteria for Evaluation and is not eligible for listing under Criteria A and C.						

*The not eligible determination is for the bridge only. Consideration of the bridge as part a potential historic district and impacts to archeological properties still need to be addressed as part of Section 106 review. Bridges located within a previously determined eligible or listed historic district are identified to assist with project planning.
**Structure number only is shown for federally-owned bridges without a LADOTD recall number; off-system bridges not owned by LADOTD or a federal agency are assigned a number beginning with “XXXX.”

*Appendix E - Not Eligible Pre-1971 Bridges**

Ascension Parish

Recall No.** Structure No.	Facility Carried	Feature Crossed	Structure Type	Year Built	Owner	Within/Adjacent to Known Historic District
800869 P0330165905471	LOCAL ROAD	DRAINAGE BAYOU	Concrete Precast Slab Units	1969	Parish Highway Agency	N/A
No evidence was found during research or data collection activities to indicate that this post-1945 concrete or steel beam, girder or culvert bridge exhibits exceptional design, engineering, or construction or that it possesses a direct and important association with historical events or trends of exceptional importance. This bridge does not possess significance under the National Register Criteria for Evaluation and is not eligible for listing under Criteria A and C.						
800871 P0330160905681	LOCAL ROAD	BAYOU NARCISSE	Concrete Precast Slab Units	1970	Parish Highway Agency	N/A
No evidence was found during research or data collection activities to indicate that this post-1945 concrete or steel beam, girder or culvert bridge exhibits exceptional design, engineering, or construction or that it possesses a direct and important association with historical events or trends of exceptional importance. This bridge does not possess significance under the National Register Criteria for Evaluation and is not eligible for listing under Criteria A and C.						
800873 P0330146905801	LOCAL ROAD	NEW RIVER	Concrete Slab	1970	Parish Highway Agency	N/A
No evidence was found during research or data collection activities to indicate that this post-1945 concrete or steel beam, girder or culvert bridge exhibits exceptional design, engineering, or construction or that it possesses a direct and important association with historical events or trends of exceptional importance. This bridge does not possess significance under the National Register Criteria for Evaluation and is not eligible for listing under Criteria A and C.						
800875 P0330156905781	LOCAL ROAD	GRAND GOUDINE BAYOU	Concrete Precast Slab Units	1970	Parish Highway Agency	N/A
No evidence was found during research or data collection activities to indicate that this post-1945 concrete or steel beam, girder or culvert bridge exhibits exceptional design, engineering, or construction or that it possesses a direct and important association with historical events or trends of exceptional importance. This bridge does not possess significance under the National Register Criteria for Evaluation and is not eligible for listing under Criteria A and C.						
800876 P0330157905631	LOCAL ROAD	BAYOU NARCISSE	Concrete Precast Slab Units	1970	Parish Highway Agency	N/A
No evidence was found during research or data collection activities to indicate that this post-1945 concrete or steel beam, girder or culvert bridge exhibits exceptional design, engineering, or construction or that it possesses a direct and important association with historical events or trends of exceptional importance. This bridge does not possess significance under the National Register Criteria for Evaluation and is not eligible for listing under Criteria A and C.						
800902 P0330059910041	LOCAL ROAD	BAYOU LAFOURCHE	Concrete Precast Slab Units	1970	Parish Highway Agency	N/A
No evidence was found during research or data collection activities to indicate that this post-1945 concrete or steel beam, girder or culvert bridge exhibits exceptional design, engineering, or construction or that it possesses a direct and important association with historical events or trends of exceptional importance. This bridge does not possess significance under the National Register Criteria for Evaluation and is not eligible for listing under Criteria A and C.						
804780 61038033102901	LA3251	SMITH BAYOU	Concrete Precast Slab Units	1969	State of Louisiana	N/A
No evidence was found during research or data collection activities to indicate that this post-1945 concrete or steel beam, girder or culvert bridge exhibits exceptional design, engineering, or construction or that it possesses a direct and important association with historical events or trends of exceptional importance. This bridge does not possess significance under the National Register Criteria for Evaluation and is not eligible for listing under Criteria A and C.						

*The not eligible determination is for the bridge only. Consideration of the bridge as part a potential historic district and impacts to archeological properties still need to be addressed as part of Section 106 review. Bridges located within a previously determined eligible or listed historic district are identified to assist with project planning.
**Structure number only is shown for federally-owned bridges without a LADOTD recall number; off-system bridges not owned by LADOTD or a federal agency are assigned a number beginning with “XXXX.”

*Appendix E - Not Eligible Pre-1971 Bridges**

Assumption Parish

Recall No.** Structure No.	Facility Carried	Feature Crossed	Structure Type	Year Built	Owner	Within/Adjacent to Known Historic District
051430 61040640907111	LA0001	CONCIENNE CANAL	Concrete Deck & Bents w/ Steel I-Beam	1952	State of Louisiana	N/A
This bridge has been previously determined not eligible for listing in the National Register.						
051440 61042320104611	LA0070	BAYOU CHOUPIQUE	Concrete Slab	1958	State of Louisiana	N/A
No evidence was found during research or data collection activities to indicate that this post-1945 concrete or steel beam, girder or culvert bridge exhibits exceptional design, engineering, or construction or that it possesses a direct and important association with historical events or trends of exceptional importance. This bridge does not possess significance under the National Register Criteria for Evaluation and is not eligible for listing under Criteria A and C.						
051450 61042320104941	LA0070	GRAND BAYOU	Concrete Precast Slab Units	1958	State of Louisiana	N/A
No evidence was found during research or data collection activities to indicate that this post-1945 concrete or steel beam, girder or culvert bridge exhibits exceptional design, engineering, or construction or that it possesses a direct and important association with historical events or trends of exceptional importance. This bridge does not possess significance under the National Register Criteria for Evaluation and is not eligible for listing under Criteria A and C.						
051460 61042320106361	LA0070	BAYOU CORNE	Concrete Slab	1960	State of Louisiana	N/A
No evidence was found during research or data collection activities to indicate that this post-1945 concrete or steel beam, girder or culvert bridge exhibits exceptional design, engineering, or construction or that it possesses a direct and important association with historical events or trends of exceptional importance. This bridge does not possess significance under the National Register Criteria for Evaluation and is not eligible for listing under Criteria A and C.						
051470 61042320107691	LA0070	BAYOU VALERIE	Concrete Slab	1960	State of Louisiana	N/A
No evidence was found during research or data collection activities to indicate that this post-1945 concrete or steel beam, girder or culvert bridge exhibits exceptional design, engineering, or construction or that it possesses a direct and important association with historical events or trends of exceptional importance. This bridge does not possess significance under the National Register Criteria for Evaluation and is not eligible for listing under Criteria A and C.						
051480 61042320108501	LA0070	LIT BAU PIERRE PA	Concrete Slab	1960	State of Louisiana	N/A
No evidence was found during research or data collection activities to indicate that this post-1945 concrete or steel beam, girder or culvert bridge exhibits exceptional design, engineering, or construction or that it possesses a direct and important association with historical events or trends of exceptional importance. This bridge does not possess significance under the National Register Criteria for Evaluation and is not eligible for listing under Criteria A and C.						
051530 61044070804871	LA0308	HALWAY CANAL	Concrete Precast Slab Units	1969	State of Louisiana	N/A
No evidence was found during research or data collection activities to indicate that this post-1945 concrete or steel beam, girder or culvert bridge exhibits exceptional design, engineering, or construction or that it possesses a direct and important association with historical events or trends of exceptional importance. This bridge does not possess significance under the National Register Criteria for Evaluation and is not eligible for listing under Criteria A and C.						

*The not eligible determination is for the bridge only. Consideration of the bridge as part a potential historic district and impacts to archeological properties still need to be addressed as part of Section 106 review. Bridges located within a previously determined eligible or listed historic district are identified to assist with project planning.
**Structure number only is shown for federally-owned bridges without a LADOTD recall number; off-system bridges not owned by LADOTD or a federal agency are assigned a number beginning with “XXXX.”

*Appendix E - Not Eligible Pre-1971 Bridges**

Assumption Parish

Recall No.** Structure No.	Facility Carried	Feature Crossed	Structure Type	Year Built	Owner	Within/Adjacent to Known Historic District
051610 61048041508611	LA0398	BAYOU MORGAN CITY	Concrete Slab	1969	State of Louisiana	N/A
No evidence was found during research or data collection activities to indicate that this post-1945 concrete or steel beam, girder or culvert bridge exhibits exceptional design, engineering, or construction or that it possesses a direct and important association with historical events or trends of exceptional importance. This bridge does not possess significance under the National Register Criteria for Evaluation and is not eligible for listing under Criteria A and C.						
051620 61048041510331	LA0398	BAYOU L OURSE	Concrete Slab	1969	State of Louisiana	N/A
No evidence was found during research or data collection activities to indicate that this post-1945 concrete or steel beam, girder or culvert bridge exhibits exceptional design, engineering, or construction or that it possesses a direct and important association with historical events or trends of exceptional importance. This bridge does not possess significance under the National Register Criteria for Evaluation and is not eligible for listing under Criteria A and C.						
051630 61048042401531	LA1012	HIMALAYA CANAL	Concrete Precast Slab Units	1961	State of Louisiana	N/A
This bridge has been previously determined not eligible for listing in the National Register.						
051640 61048042500111	LA0663	BAYOU L'OURSE	Treated Timber Trestles	1930	State of Louisiana	N/A
This bridge has been previously determined not eligible for listing in the National Register.						
051650 61048043400031	LA1010	BAYOU LAFOURCHE	Timber Trestle w/ I-Beam Stringers (Removable Span)	1954	State of Louisiana	N/A
No evidence was found during research or data collection activities to indicate that this post-1945 concrete or steel beam, girder or culvert bridge exhibits exceptional design, engineering, or construction or that it possesses a direct and important association with historical events or trends of exceptional importance. This bridge does not possess significance under the National Register Criteria for Evaluation and is not eligible for listing under Criteria A and C.						
051660 61048043500011	LA1247	BAYOU LAFOURCHE	Concrete Deck & Bents w/ Steel I-Beam	1952	State of Louisiana	N/A
No evidence was found during research or data collection activities to indicate that this post-1945 concrete or steel beam, girder or culvert bridge exhibits exceptional design, engineering, or construction or that it possesses a direct and important association with historical events or trends of exceptional importance. This bridge does not possess significance under the National Register Criteria for Evaluation and is not eligible for listing under Criteria A and C.						
051680 61048043700021	LA1008	BAYOU LAFOURCHE	Concrete Deck & Bents w/ Steel I-Beam	1952	State of Louisiana	N/A
No evidence was found during research or data collection activities to indicate that this post-1945 concrete or steel beam, girder or culvert bridge exhibits exceptional design, engineering, or construction or that it possesses a direct and important association with historical events or trends of exceptional importance. This bridge does not possess significance under the National Register Criteria for Evaluation and is not eligible for listing under Criteria A and C.						

*The not eligible determination is for the bridge only. Consideration of the bridge as part a potential historic district and impacts to archeological properties still need to be addressed as part of Section 106 review. Bridges located within a previously determined eligible or listed historic district are identified to assist with project planning.
**Structure number only is shown for federally-owned bridges without a LADOTD recall number; off-system bridges not owned by LADOTD or a federal agency are assigned a number beginning with “XXXX.”

*Appendix E - Not Eligible Pre-1971 Bridges**

Assumption Parish

Recall No.** Structure No.	Facility Carried	Feature Crossed	Structure Type	Year Built	Owner	Within/Adjacent to Known Historic District
800912 P0429401910581	LOCAL ROAD	DRAINAGE CANAL	Treated Timber Trestle (w/ Concrete Deck)	1950	Parish Highway Agency	N/A
No evidence was found during research or data collection activities to indicate that this bridge is an important example of bridge design, engineering, or construction or that it possesses a direct and important association with historical events or trends. This bridge does not possess significance under the National Register Criteria for Evaluation and is not eligible for listing under Criteria A and C.						
800915 P0429520910451	LOCAL ROAD	CANCIENNE CANAL	Treated Timber Trestles	1960	Parish Highway Agency	N/A
This bridge has been previously determined not eligible for listing in the National Register.						

*The not eligible determination is for the bridge only. Consideration of the bridge as part a potential historic district and impacts to archeological properties still need to be addressed as part of Section 106 review. Bridges located within a previously determined eligible or listed historic district are identified to assist with project planning.
**Structure number only is shown for federally-owned bridges without a LADOTD recall number; off-system bridges not owned by LADOTD or a federal agency are assigned a number beginning with “XXXX.”

*Appendix E - Not Eligible Pre-1971 Bridges**

Avoyelles Parish

Recall No.** Structure No.	Facility Carried	Feature Crossed	Structure Type	Year Built	Owner	Within/Adjacent to Known Historic District
036050 08050330107911	LA0115	BAYOU DULAC	Concrete Deck & Bents w/ Steel I-Beam	1950	State of Louisiana	N/A
No evidence was found during research or data collection activities to indicate that this post-1945 concrete or steel beam, girder or culvert bridge exhibits exceptional design, engineering, or construction or that it possesses a direct and important association with historical events or trends of exceptional importance. This bridge does not possess significance under the National Register Criteria for Evaluation and is not eligible for listing under Criteria A and C.						
036060 08050330109381	LA0115	BORDELON SLOUGH	Concrete Box Culvert	1961	State of Louisiana	N/A
No evidence was found during research or data collection activities to indicate that this post-1945 concrete or steel beam, girder or culvert bridge exhibits exceptional design, engineering, or construction or that it possesses a direct and important association with historical events or trends of exceptional importance. This bridge does not possess significance under the National Register Criteria for Evaluation and is not eligible for listing under Criteria A and C.						
036090 08050330116011	LA0115	COULEE DES GRUES	Concrete Slab	1961	State of Louisiana	N/A
No evidence was found during research or data collection activities to indicate that this post-1945 concrete or steel beam, girder or culvert bridge exhibits exceptional design, engineering, or construction or that it possesses a direct and important association with historical events or trends of exceptional importance. This bridge does not possess significance under the National Register Criteria for Evaluation and is not eligible for listing under Criteria A and C.						
036130 08050520510301	LA0114	ROSEAU BAYOU	Concrete Precast Slab Units	1957	State of Louisiana	N/A
No evidence was found during research or data collection activities to indicate that this post-1945 concrete or steel beam, girder or culvert bridge exhibits exceptional design, engineering, or construction or that it possesses a direct and important association with historical events or trends of exceptional importance. This bridge does not possess significance under the National Register Criteria for Evaluation and is not eligible for listing under Criteria A and C.						
036180 08050523010031	LA0001	COULEE DES GRUE	Concrete Box Culvert	1931	State of Louisiana	N/A
No evidence was found during research or data collection activities to indicate that this bridge is an important example of bridge design, engineering, or construction or that it possesses a direct and important association with historical events or trends. This bridge does not possess significance under the National Register Criteria for Evaluation and is not eligible for listing under Criteria A and C.						
036192 08050520700001	LA0001	BAYOU PEROT	Concrete Box Culvert	1970	State of Louisiana	N/A
No evidence was found during research or data collection activities to indicate that this post-1945 concrete or steel beam, girder or culvert bridge exhibits exceptional design, engineering, or construction or that it possesses a direct and important association with historical events or trends of exceptional importance. This bridge does not possess significance under the National Register Criteria for Evaluation and is not eligible for listing under Criteria A and C.						
036200 08050520702831	LA0001	DRAINAGE DITCH	Concrete Box Culvert	1931	State of Louisiana	N/A
No evidence was found during research or data collection activities to indicate that this bridge is an important example of bridge design, engineering, or construction or that it possesses a direct and important association with historical events or trends. This bridge does not possess significance under the National Register Criteria for Evaluation and is not eligible for listing under Criteria A and C.						

*The not eligible determination is for the bridge only. Consideration of the bridge as part a potential historic district and impacts to archeological properties still need to be addressed as part of Section 106 review. Bridges located within a previously determined eligible or listed historic district are identified to assist with project planning.
**Structure number only is shown for federally-owned bridges without a LADOTD recall number; off-system bridges not owned by LADOTD or a federal agency are assigned a number beginning with “XXXX.”

*Appendix E - Not Eligible Pre-1971 Bridges**

Avoyelles Parish

Recall No.** Structure No.	Facility Carried	Feature Crossed	Structure Type	Year Built	Owner	Within/Adjacent to Known Historic District
036230 08050523000081	LA0001	ROSEAU BAYOU	Concrete Slab	1965	State of Louisiana	N/A
No evidence was found during research or data collection activities to indicate that this post-1945 concrete or steel beam, girder or culvert bridge exhibits exceptional design, engineering, or construction or that it possesses a direct and important association with historical events or trends of exceptional importance. This bridge does not possess significance under the National Register Criteria for Evaluation and is not eligible for listing under Criteria A and C.						
036240 08050523002881	LA0001	BAYOU DES GLAISE	Concrete Slab	1965	State of Louisiana	N/A
No evidence was found during research or data collection activities to indicate that this post-1945 concrete or steel beam, girder or culvert bridge exhibits exceptional design, engineering, or construction or that it possesses a direct and important association with historical events or trends of exceptional importance. This bridge does not possess significance under the National Register Criteria for Evaluation and is not eligible for listing under Criteria A and C.						
036250 08051420204311	LA0107	WIGGINS BAYOU	Treated Timber Trestles	1953	State of Louisiana	N/A
No evidence was found during research or data collection activities to indicate that this bridge is an important example of bridge design, engineering, or construction or that it possesses a direct and important association with historical events or trends. This bridge does not possess significance under the National Register Criteria for Evaluation and is not eligible for listing under Criteria A and C.						
036260 08051430103311	LA0452	BAYOU ROUGE	Concrete Deck Girder	1953	State of Louisiana	N/A
No evidence was found during research or data collection activities to indicate that this post-1945 concrete or steel beam, girder or culvert bridge exhibits exceptional design, engineering, or construction or that it possesses a direct and important association with historical events or trends of exceptional importance. This bridge does not possess significance under the National Register Criteria for Evaluation and is not eligible for listing under Criteria A and C.						
036270 08051430103511	LA0452	JOHNSON BAYOU	Concrete Deck Girder	1953	State of Louisiana	N/A
No evidence was found during research or data collection activities to indicate that this post-1945 concrete or steel beam, girder or culvert bridge exhibits exceptional design, engineering, or construction or that it possesses a direct and important association with historical events or trends of exceptional importance. This bridge does not possess significance under the National Register Criteria for Evaluation and is not eligible for listing under Criteria A and C.						
036310 08051470305541	LA0107	BAYOU JACK RELIEF	Concrete Precast Slab Units	1958	State of Louisiana	N/A
No evidence was found during research or data collection activities to indicate that this post-1945 concrete or steel beam, girder or culvert bridge exhibits exceptional design, engineering, or construction or that it possesses a direct and important association with historical events or trends of exceptional importance. This bridge does not possess significance under the National Register Criteria for Evaluation and is not eligible for listing under Criteria A and C.						
036350 08052040401301	LA0106	BAYOU BOEUF	Concrete Precast Slab Units	1961	State of Louisiana	N/A
No evidence was found during research or data collection activities to indicate that this post-1945 concrete or steel beam, girder or culvert bridge exhibits exceptional design, engineering, or construction or that it possesses a direct and important association with historical events or trends of exceptional importance. This bridge does not possess significance under the National Register Criteria for Evaluation and is not eligible for listing under Criteria A and C.						

*The not eligible determination is for the bridge only. Consideration of the bridge as part a potential historic district and impacts to archeological properties still need to be addressed as part of Section 106 review. Bridges located within a previously determined eligible or listed historic district are identified to assist with project planning.
**Structure number only is shown for federally-owned bridges without a LADOTD recall number; off-system bridges not owned by LADOTD or a federal agency are assigned a number beginning with “XXXX.”

*Appendix E - Not Eligible Pre-1971 Bridges**

Avoyelles Parish

Recall No.** Structure No.	Facility Carried	Feature Crossed	Structure Type	Year Built	Owner	Within/Adjacent to Known Historic District
036360 08052050300621	LA0029	BAYOU BOEUF	Concrete Slab	1962	State of Louisiana	N/A
No evidence was found during research or data collection activities to indicate that this post-1945 concrete or steel beam, girder or culvert bridge exhibits exceptional design, engineering, or construction or that it possesses a direct and important association with historical events or trends of exceptional importance. This bridge does not possess significance under the National Register Criteria for Evaluation and is not eligible for listing under Criteria A and C.						
036370 08052050303271	LA0029	BAYOU BOEUF	Concrete Slab	1952	State of Louisiana	N/A
No evidence was found during research or data collection activities to indicate that this post-1945 concrete or steel beam, girder or culvert bridge exhibits exceptional design, engineering, or construction or that it possesses a direct and important association with historical events or trends of exceptional importance. This bridge does not possess significance under the National Register Criteria for Evaluation and is not eligible for listing under Criteria A and C.						
036380 08052050304231	LA0029	BAYOU BOEUF	Concrete Slab	1952	State of Louisiana	N/A
No evidence was found during research or data collection activities to indicate that this post-1945 concrete or steel beam, girder or culvert bridge exhibits exceptional design, engineering, or construction or that it possesses a direct and important association with historical events or trends of exceptional importance. This bridge does not possess significance under the National Register Criteria for Evaluation and is not eligible for listing under Criteria A and C.						
036390 08052050304951	LA0029	TURNER BAYOU	Concrete Slab	1952	State of Louisiana	N/A
No evidence was found during research or data collection activities to indicate that this post-1945 concrete or steel beam, girder or culvert bridge exhibits exceptional design, engineering, or construction or that it possesses a direct and important association with historical events or trends of exceptional importance. This bridge does not possess significance under the National Register Criteria for Evaluation and is not eligible for listing under Criteria A and C.						
036400 08053700104121	LA0454	WIGGINS BAYOU	Concrete Deck & Bents w/ Steel I-Beam	1958	State of Louisiana	N/A
No evidence was found during research or data collection activities to indicate that this post-1945 concrete or steel beam, girder or culvert bridge exhibits exceptional design, engineering, or construction or that it possesses a direct and important association with historical events or trends of exceptional importance. This bridge does not possess significance under the National Register Criteria for Evaluation and is not eligible for listing under Criteria A and C.						
036420 08053750304251	LA0361	BAYOU COCO	Treated Timber Trestles	1930	State of Louisiana	N/A
No evidence was found during research or data collection activities to indicate that this bridge is an important example of bridge design, engineering, or construction or that it possesses a direct and important association with historical events or trends. This bridge does not possess significance under the National Register Criteria for Evaluation and is not eligible for listing under Criteria A and C.						
036460 08058050900451	LA1176	BAYOU BOEUF	Treated Timber Trestles	1951	State of Louisiana	N/A
No evidence was found during research or data collection activities to indicate that this bridge is an important example of bridge design, engineering, or construction or that it possesses a direct and important association with historical events or trends. This bridge does not possess significance under the National Register Criteria for Evaluation and is not eligible for listing under Criteria A and C.						

*The not eligible determination is for the bridge only. Consideration of the bridge as part a potential historic district and impacts to archeological properties still need to be addressed as part of Section 106 review. Bridges located within a previously determined eligible or listed historic district are identified to assist with project planning.
**Structure number only is shown for federally-owned bridges without a LADOTD recall number; off-system bridges not owned by LADOTD or a federal agency are assigned a number beginning with “XXXX.”

*Appendix E - Not Eligible Pre-1971 Bridges**

Avoyelles Parish

Recall No.** Structure No.	Facility Carried	Feature Crossed	Structure Type	Year Built	Owner	Within/Adjacent to Known Historic District
036470 08058050901641	LA1176	TURNER CANAL	Treated Timber Trestles	1951	State of Louisiana	N/A
No evidence was found during research or data collection activities to indicate that this bridge is an important example of bridge design, engineering, or construction or that it possesses a direct and important association with historical events or trends. This bridge does not possess significance under the National Register Criteria for Evaluation and is not eligible for listing under Criteria A and C.						
036510 08058051803611	LA0115	BAYOU BOEUF	Concrete Slab	1958	State of Louisiana	N/A
No evidence was found during research or data collection activities to indicate that this post-1945 concrete or steel beam, girder or culvert bridge exhibits exceptional design, engineering, or construction or that it possesses a direct and important association with historical events or trends of exceptional importance. This bridge does not possess significance under the National Register Criteria for Evaluation and is not eligible for listing under Criteria A and C.						
036540 08058052201051	LA0362	COCO CANAL	Concrete Slab	1960	State of Louisiana	N/A
No evidence was found during research or data collection activities to indicate that this post-1945 concrete or steel beam, girder or culvert bridge exhibits exceptional design, engineering, or construction or that it possesses a direct and important association with historical events or trends of exceptional importance. This bridge does not possess significance under the National Register Criteria for Evaluation and is not eligible for listing under Criteria A and C.						
036570 08058052501021	LA1183	TURNER CANAL	Concrete Precast Slab Units	1968	State of Louisiana	N/A
No evidence was found during research or data collection activities to indicate that this post-1945 concrete or steel beam, girder or culvert bridge exhibits exceptional design, engineering, or construction or that it possesses a direct and important association with historical events or trends of exceptional importance. This bridge does not possess significance under the National Register Criteria for Evaluation and is not eligible for listing under Criteria A and C.						
036600 08058053200421	LA1190	DRAINAGE DITCH	Concrete Precast Slab Units	1970	State of Louisiana	N/A
No evidence was found during research or data collection activities to indicate that this post-1945 concrete or steel beam, girder or culvert bridge exhibits exceptional design, engineering, or construction or that it possesses a direct and important association with historical events or trends of exceptional importance. This bridge does not possess significance under the National Register Criteria for Evaluation and is not eligible for listing under Criteria A and C.						
036612 08058053300791	LA1175	BAYOU BOEUF	Concrete Precast Slab Units	1967	State of Louisiana	N/A
No evidence was found during research or data collection activities to indicate that this post-1945 concrete or steel beam, girder or culvert bridge exhibits exceptional design, engineering, or construction or that it possesses a direct and important association with historical events or trends of exceptional importance. This bridge does not possess significance under the National Register Criteria for Evaluation and is not eligible for listing under Criteria A and C.						
080020 P0531089915001	LOCAL ROAD	BAYOU NATCHITOCHES	Treated Timber Trestles	1960	Parish Highway Agency	N/A
No evidence was found during research or data collection activities to indicate that this bridge is an important example of bridge design, engineering, or construction or that it possesses a direct and important association with historical events or trends. This bridge does not possess significance under the National Register Criteria for Evaluation and is not eligible for listing under Criteria A and C.						

*The not eligible determination is for the bridge only. Consideration of the bridge as part a potential historic district and impacts to archeological properties still need to be addressed as part of Section 106 review. Bridges located within a previously determined eligible or listed historic district are identified to assist with project planning.
**Structure number only is shown for federally-owned bridges without a LADOTD recall number; off-system bridges not owned by LADOTD or a federal agency are assigned a number beginning with “XXXX.”

*Appendix E - Not Eligible Pre-1971 Bridges**

Avoyelles Parish

Recall No.** Structure No.	Facility Carried	Feature Crossed	Structure Type	Year Built	Owner	Within/Adjacent to Known Historic District
080098 P0530546920431	LOCAL ROAD	BAYOU ROUGE	Treated Timber Trestles	1950	Parish Highway Agency	N/A
No evidence was found during research or data collection activities to indicate that this bridge is an important example of bridge design, engineering, or construction or that it possesses a direct and important association with historical events or trends. This bridge does not possess significance under the National Register Criteria for Evaluation and is not eligible for listing under Criteria A and C.						
080108 P0531075920151	LOCAL ROAD	BOGGY BAYOU CANAL	Treated Timber Trestles	1970	Parish Highway Agency	N/A
No evidence was found during research or data collection activities to indicate that this bridge is an important example of bridge design, engineering, or construction or that it possesses a direct and important association with historical events or trends. This bridge does not possess significance under the National Register Criteria for Evaluation and is not eligible for listing under Criteria A and C.						
080109 P0530530921201	LOCAL ROAD	BAYOU BOEUF	Treated Timber Trestles	1970	Parish Highway Agency	N/A
No evidence was found during research or data collection activities to indicate that this bridge is an important example of bridge design, engineering, or construction or that it possesses a direct and important association with historical events or trends. This bridge does not possess significance under the National Register Criteria for Evaluation and is not eligible for listing under Criteria A and C.						
800007 P0530556921371	LOCAL ROAD	BAYOU BOEUF	Treated Timber Trestles	1970	Parish Highway Agency	N/A
No evidence was found during research or data collection activities to indicate that this bridge is an important example of bridge design, engineering, or construction or that it possesses a direct and important association with historical events or trends. This bridge does not possess significance under the National Register Criteria for Evaluation and is not eligible for listing under Criteria A and C.						
800014 P0530540920461	LOCAL ROAD	BAYOU ROUGE	Treated Timber Trestles	1970	Parish Highway Agency	N/A
No evidence was found during research or data collection activities to indicate that this bridge is an important example of bridge design, engineering, or construction or that it possesses a direct and important association with historical events or trends. This bridge does not possess significance under the National Register Criteria for Evaluation and is not eligible for listing under Criteria A and C.						
800021 P0530529920351	LOCAL ROAD	BAYOU ROUGE	Treated Timber Trestles	1970	Parish Highway Agency	N/A
No evidence was found during research or data collection activities to indicate that this bridge is an important example of bridge design, engineering, or construction or that it possesses a direct and important association with historical events or trends. This bridge does not possess significance under the National Register Criteria for Evaluation and is not eligible for listing under Criteria A and C.						
800033 P0530586915751	LOCAL ROAD	DRAINAGE DITCH	Treated Timber Mud Sill	1965	Parish Highway Agency	N/A
No evidence was found during research or data collection activities to indicate that this bridge is an important example of bridge design, engineering, or construction or that it possesses a direct and important association with historical events or trends. This bridge does not possess significance under the National Register Criteria for Evaluation and is not eligible for listing under Criteria A and C.						

*The not eligible determination is for the bridge only. Consideration of the bridge as part a potential historic district and impacts to archeological properties still need to be addressed as part of Section 106 review. Bridges located within a previously determined eligible or listed historic district are identified to assist with project planning.
**Structure number only is shown for federally-owned bridges without a LADOTD recall number; off-system bridges not owned by LADOTD or a federal agency are assigned a number beginning with “XXXX.”

*Appendix E - Not Eligible Pre-1971 Bridges**

Avoyelles Parish

Recall No.** Structure No.	Facility Carried	Feature Crossed	Structure Type	Year Built	Owner	Within/Adjacent to Known Historic District
800045 P0531018915571	LOCAL ROAD	BAYOU DES GLAISES	Treated Timber Trestles	1965	Parish Highway Agency	N/A
This bridge has been previously determined not eligible for listing in the National Register.						
800051 P0531012915501	LOCAL ROAD	BAYOU DES GLAISES	Treated Timber Trestles	1965	Parish Highway Agency	N/A
No evidence was found during research or data collection activities to indicate that this bridge is an important example of bridge design, engineering, or construction or that it possesses a direct and important association with historical events or trends. This bridge does not possess significance under the National Register Criteria for Evaluation and is not eligible for listing under Criteria A and C.						
800056 P0531047915591	LOCAL ROAD	BAYOU DES GLAISES	Treated Timber Trestles	1970	Parish Highway Agency	N/A
No evidence was found during research or data collection activities to indicate that this bridge is an important example of bridge design, engineering, or construction or that it possesses a direct and important association with historical events or trends. This bridge does not possess significance under the National Register Criteria for Evaluation and is not eligible for listing under Criteria A and C.						
800058 P0531061915181	LOCAL ROAD	BAYOU DES GLAISES	Concrete Deck Girder	1930	Parish Highway Agency	N/A
No evidence was found during research or data collection activities to indicate that this bridge is an important example of bridge design, engineering, or construction or that it possesses a direct and important association with historical events or trends. This bridge does not possess significance under the National Register Criteria for Evaluation and is not eligible for listing under Criteria A and C.						
800077 P0531030920621	LOCAL ROAD	DRAINAGE CANAL	Treated Timber Mud Sill	1950	Parish Highway Agency	N/A
No evidence was found during research or data collection activities to indicate that this bridge is an important example of bridge design, engineering, or construction or that it possesses a direct and important association with historical events or trends. This bridge does not possess significance under the National Register Criteria for Evaluation and is not eligible for listing under Criteria A and C.						
800092 P0531058921131	LOCAL ROAD	DRAINAGE CANAL	Treated Timber Trestles	1960	Parish Highway Agency	N/A
No evidence was found during research or data collection activities to indicate that this bridge is an important example of bridge design, engineering, or construction or that it possesses a direct and important association with historical events or trends. This bridge does not possess significance under the National Register Criteria for Evaluation and is not eligible for listing under Criteria A and C.						
800097 P0531068920621	LOCAL ROAD	DRAINAGE CANAL	Treated Timber Trestles	1960	Parish Highway Agency	N/A
No evidence was found during research or data collection activities to indicate that this bridge is an important example of bridge design, engineering, or construction or that it possesses a direct and important association with historical events or trends. This bridge does not possess significance under the National Register Criteria for Evaluation and is not eligible for listing under Criteria A and C.						

*The not eligible determination is for the bridge only. Consideration of the bridge as part a potential historic district and impacts to archeological properties still need to be addressed as part of Section 106 review. Bridges located within a previously determined eligible or listed historic district are identified to assist with project planning.
**Structure number only is shown for federally-owned bridges without a LADOTD recall number; off-system bridges not owned by LADOTD or a federal agency are assigned a number beginning with “XXXX.”

*Appendix E - Not Eligible Pre-1971 Bridges**

Avoyelles Parish

Recall No.** Structure No.	Facility Carried	Feature Crossed	Structure Type	Year Built	Owner	Within/Adjacent to Known Historic District
800098 P0531082920911	LOCAL ROAD	CHOCTAW BAYOU	Treated Timber Trestles	1950	Parish Highway Agency	N/A
No evidence was found during research or data collection activities to indicate that this bridge is an important example of bridge design, engineering, or construction or that it possesses a direct and important association with historical events or trends. This bridge does not possess significance under the National Register Criteria for Evaluation and is not eligible for listing under Criteria A and C.						
800109 P0531095920661	LOCAL ROAD	DRAINAGE DITCH	Treated Timber Mud Sill	1960	Parish Highway Agency	N/A
No evidence was found during research or data collection activities to indicate that this bridge is an important example of bridge design, engineering, or construction or that it possesses a direct and important association with historical events or trends. This bridge does not possess significance under the National Register Criteria for Evaluation and is not eligible for listing under Criteria A and C.						
800114 P0531080920491	LOCAL ROAD	DRAINAGE DITCH	Concrete Box Culvert	1970	City or Municipal Highway Agency	N/A
No evidence was found during research or data collection activities to indicate that this post-1945 concrete or steel beam, girder or culvert bridge exhibits exceptional design, engineering, or construction or that it possesses a direct and important association with historical events or trends of exceptional importance. This bridge does not possess significance under the National Register Criteria for Evaluation and is not eligible for listing under Criteria A and C.						
800125 P0531111920501	LOCAL ROAD	DRAINAGE CREEK	Treated Timber Mud Sill	1960	Parish Highway Agency	N/A
No evidence was found during research or data collection activities to indicate that this bridge is an important example of bridge design, engineering, or construction or that it possesses a direct and important association with historical events or trends. This bridge does not possess significance under the National Register Criteria for Evaluation and is not eligible for listing under Criteria A and C.						
800145 P0531181921201	LOCAL ROAD	DRAINAGE CANAL	Treated Timber Trestles	1960	Parish Highway Agency	N/A
No evidence was found during research or data collection activities to indicate that this bridge is an important example of bridge design, engineering, or construction or that it possesses a direct and important association with historical events or trends. This bridge does not possess significance under the National Register Criteria for Evaluation and is not eligible for listing under Criteria A and C.						
800154 P0531036920331	LOCAL ROAD	BAYOU LACOMBE	Treated Timber Trestles	1970	Town or Township Highway Agency	N/A
No evidence was found during research or data collection activities to indicate that this bridge is an important example of bridge design, engineering, or construction or that it possesses a direct and important association with historical events or trends. This bridge does not possess significance under the National Register Criteria for Evaluation and is not eligible for listing under Criteria A and C.						

*The not eligible determination is for the bridge only. Consideration of the bridge as part a potential historic district and impacts to archeological properties still need to be addressed as part of Section 106 review. Bridges located within a previously determined eligible or listed historic district are identified to assist with project planning.
**Structure number only is shown for federally-owned bridges without a LADOTD recall number; off-system bridges not owned by LADOTD or a federal agency are assigned a number beginning with “XXXX.”

*Appendix E - Not Eligible Pre-1971 Bridges**

Beauregard Parish

Recall No.** Structure No.	Facility Carried	Feature Crossed	Structure Type	Year Built	Owner	Within/Adjacent to Known Historic District
029600 07060120302181	LA0012	COWARDS GULLY	Concrete Slab	1956	State of Louisiana	N/A
No evidence was found during research or data collection activities to indicate that this post-1945 concrete or steel beam, girder or culvert bridge exhibits exceptional design, engineering, or construction or that it possesses a direct and important association with historical events or trends of exceptional importance. This bridge does not possess significance under the National Register Criteria for Evaluation and is not eligible for listing under Criteria A and C.						
029610 07060120500521	LA0012	CREEK	Concrete Box Culvert	1931	State of Louisiana	N/A
No evidence was found during research or data collection activities to indicate that this bridge is an important example of bridge design, engineering, or construction or that it possesses a direct and important association with historical events or trends. This bridge does not possess significance under the National Register Criteria for Evaluation and is not eligible for listing under Criteria A and C.						
029620 07060120501241	LA0012	CREEK	Concrete Slab	1961	State of Louisiana	N/A
No evidence was found during research or data collection activities to indicate that this post-1945 concrete or steel beam, girder or culvert bridge exhibits exceptional design, engineering, or construction or that it possesses a direct and important association with historical events or trends of exceptional importance. This bridge does not possess significance under the National Register Criteria for Evaluation and is not eligible for listing under Criteria A and C.						
029630 07060120501501	LA0012	BECKWITH CREEK	Concrete Deck & Bents w/ Steel I-Beam	1961	State of Louisiana	N/A
No evidence was found during research or data collection activities to indicate that this post-1945 concrete or steel beam, girder or culvert bridge exhibits exceptional design, engineering, or construction or that it possesses a direct and important association with historical events or trends of exceptional importance. This bridge does not possess significance under the National Register Criteria for Evaluation and is not eligible for listing under Criteria A and C.						
029640 07060120502031	LA0012	CREEK	Concrete Box Culvert	1931	State of Louisiana	N/A
No evidence was found during research or data collection activities to indicate that this bridge is an important example of bridge design, engineering, or construction or that it possesses a direct and important association with historical events or trends. This bridge does not possess significance under the National Register Criteria for Evaluation and is not eligible for listing under Criteria A and C.						
029660 07060120505841	LA0012	CREEK	Concrete Box Culvert	1938	State of Louisiana	N/A
No evidence was found during research or data collection activities to indicate that this bridge is an important example of bridge design, engineering, or construction or that it possesses a direct and important association with historical events or trends. This bridge does not possess significance under the National Register Criteria for Evaluation and is not eligible for listing under Criteria A and C.						
029670 07060120506451	LA0012	COWPEN BAYOU	Concrete Precast Slab Units	1970	State of Louisiana	N/A
No evidence was found during research or data collection activities to indicate that this post-1945 concrete or steel beam, girder or culvert bridge exhibits exceptional design, engineering, or construction or that it possesses a direct and important association with historical events or trends of exceptional importance. This bridge does not possess significance under the National Register Criteria for Evaluation and is not eligible for listing under Criteria A and C.						

*The not eligible determination is for the bridge only. Consideration of the bridge as part a potential historic district and impacts to archeological properties still need to be addressed as part of Section 106 review. Bridges located within a previously determined eligible or listed historic district are identified to assist with project planning.
**Structure number only is shown for federally-owned bridges without a LADOTD recall number; off-system bridges not owned by LADOTD or a federal agency are assigned a number beginning with “XXXX.”

*Appendix E - Not Eligible Pre-1971 Bridges**

Beauregard Parish

Recall No.** Structure No.	Facility Carried	Feature Crossed	Structure Type	Year Built	Owner	Within/Adjacent to Known Historic District
029700 07060120508331	LA0012	CREEK	Concrete Box Culvert	1938	State of Louisiana	N/A
No evidence was found during research or data collection activities to indicate that this bridge is an important example of bridge design, engineering, or construction or that it possesses a direct and important association with historical events or trends. This bridge does not possess significance under the National Register Criteria for Evaluation and is not eligible for listing under Criteria A and C.						
029770 07060240302661	US0171	INDIAN BAYOU	Concrete Box Culvert	1932	State of Louisiana	N/A
No evidence was found during research or data collection activities to indicate that this bridge is an important example of bridge design, engineering, or construction or that it possesses a direct and important association with historical events or trends. This bridge does not possess significance under the National Register Criteria for Evaluation and is not eligible for listing under Criteria A and C.						
029790 07060240310521	US0171	CREEK	Concrete Box Culvert	1932	State of Louisiana	N/A
No evidence was found during research or data collection activities to indicate that this bridge is an important example of bridge design, engineering, or construction or that it possesses a direct and important association with historical events or trends. This bridge does not possess significance under the National Register Criteria for Evaluation and is not eligible for listing under Criteria A and C.						
029850 07060240408551	US0171	CREEK	Concrete Box Culvert	1931	State of Louisiana	N/A
No evidence was found during research or data collection activities to indicate that this bridge is an important example of bridge design, engineering, or construction or that it possesses a direct and important association with historical events or trends. This bridge does not possess significance under the National Register Criteria for Evaluation and is not eligible for listing under Criteria A and C.						
029960 07060280204231	US0190	CLEAR CREEK	Concrete Slab	1968	State of Louisiana	N/A
No evidence was found during research or data collection activities to indicate that this post-1945 concrete or steel beam, girder or culvert bridge exhibits exceptional design, engineering, or construction or that it possesses a direct and important association with historical events or trends of exceptional importance. This bridge does not possess significance under the National Register Criteria for Evaluation and is not eligible for listing under Criteria A and C.						
029970 07060280206011	US0190	BRIDGE CREEK	Concrete Slab	1967	State of Louisiana	N/A
No evidence was found during research or data collection activities to indicate that this post-1945 concrete or steel beam, girder or culvert bridge exhibits exceptional design, engineering, or construction or that it possesses a direct and important association with historical events or trends of exceptional importance. This bridge does not possess significance under the National Register Criteria for Evaluation and is not eligible for listing under Criteria A and C.						
029980 07060280206821	US0190	TROUT CREEK	Concrete Slab	1967	State of Louisiana	N/A
No evidence was found during research or data collection activities to indicate that this post-1945 concrete or steel beam, girder or culvert bridge exhibits exceptional design, engineering, or construction or that it possesses a direct and important association with historical events or trends of exceptional importance. This bridge does not possess significance under the National Register Criteria for Evaluation and is not eligible for listing under Criteria A and C.						

*The not eligible determination is for the bridge only. Consideration of the bridge as part a potential historic district and impacts to archeological properties still need to be addressed as part of Section 106 review. Bridges located within a previously determined eligible or listed historic district are identified to assist with project planning.
**Structure number only is shown for federally-owned bridges without a LADOTD recall number; off-system bridges not owned by LADOTD or a federal agency are assigned a number beginning with “XXXX.”

*Appendix E - Not Eligible Pre-1971 Bridges**

Beauregard Parish

Recall No.** Structure No.	Facility Carried	Feature Crossed	Structure Type	Year Built	Owner	Within/Adjacent to Known Historic District
029990 07060280304351	US0190	DRAIN	Metal Arch or Pipe Culvert	1964	State of Louisiana	N/A
No evidence was found during research or data collection activities to indicate that this post-1945 concrete or steel beam, girder or culvert bridge exhibits exceptional design, engineering, or construction or that it possesses a direct and important association with historical events or trends of exceptional importance. This bridge does not possess significance under the National Register Criteria for Evaluation and is not eligible for listing under Criteria A and C.						
030000 07060280304441	US0190	TROUT CREEK	Concrete Slab	1964	State of Louisiana	N/A
No evidence was found during research or data collection activities to indicate that this post-1945 concrete or steel beam, girder or culvert bridge exhibits exceptional design, engineering, or construction or that it possesses a direct and important association with historical events or trends of exceptional importance. This bridge does not possess significance under the National Register Criteria for Evaluation and is not eligible for listing under Criteria A and C.						
030010 07060280306041	US0190	DRAIN	Metal Arch or Pipe Culvert	1964	State of Louisiana	N/A
No evidence was found during research or data collection activities to indicate that this post-1945 concrete or steel beam, girder or culvert bridge exhibits exceptional design, engineering, or construction or that it possesses a direct and important association with historical events or trends of exceptional importance. This bridge does not possess significance under the National Register Criteria for Evaluation and is not eligible for listing under Criteria A and C.						
030020 07060280308071	US0190	DRAIN	Metal Arch or Pipe Culvert	1964	State of Louisiana	N/A
No evidence was found during research or data collection activities to indicate that this post-1945 concrete or steel beam, girder or culvert bridge exhibits exceptional design, engineering, or construction or that it possesses a direct and important association with historical events or trends of exceptional importance. This bridge does not possess significance under the National Register Criteria for Evaluation and is not eligible for listing under Criteria A and C.						
030030 07060280309431	US0190	COWPEN CREEK	Concrete Slab	1964	State of Louisiana	N/A
No evidence was found during research or data collection activities to indicate that this post-1945 concrete or steel beam, girder or culvert bridge exhibits exceptional design, engineering, or construction or that it possesses a direct and important association with historical events or trends of exceptional importance. This bridge does not possess significance under the National Register Criteria for Evaluation and is not eligible for listing under Criteria A and C.						
030040 07060280311381	US0190	DRAIN	Metal Arch or Pipe Culvert	1964	State of Louisiana	N/A
No evidence was found during research or data collection activities to indicate that this post-1945 concrete or steel beam, girder or culvert bridge exhibits exceptional design, engineering, or construction or that it possesses a direct and important association with historical events or trends of exceptional importance. This bridge does not possess significance under the National Register Criteria for Evaluation and is not eligible for listing under Criteria A and C.						
030220 07060310903391	LA0027	CREEK	Concrete Box Culvert	1955	State of Louisiana	N/A
No evidence was found during research or data collection activities to indicate that this post-1945 concrete or steel beam, girder or culvert bridge exhibits exceptional design, engineering, or construction or that it possesses a direct and important association with historical events or trends of exceptional importance. This bridge does not possess significance under the National Register Criteria for Evaluation and is not eligible for listing under Criteria A and C.						

*The not eligible determination is for the bridge only. Consideration of the bridge as part a potential historic district and impacts to archeological properties still need to be addressed as part of Section 106 review. Bridges located within a previously determined eligible or listed historic district are identified to assist with project planning.
**Structure number only is shown for federally-owned bridges without a LADOTD recall number; off-system bridges not owned by LADOTD or a federal agency are assigned a number beginning with “XXXX.”

*Appendix E - Not Eligible Pre-1971 Bridges**

Beauregard Parish

Recall No.** Structure No.	Facility Carried	Feature Crossed	Structure Type	Year Built	Owner	Within/Adjacent to Known Historic District
030230 07060310905141	LA0027	CREEK	Concrete Box Culvert	1955	State of Louisiana	N/A
No evidence was found during research or data collection activities to indicate that this post-1945 concrete or steel beam, girder or culvert bridge exhibits exceptional design, engineering, or construction or that it possesses a direct and important association with historical events or trends of exceptional importance. This bridge does not possess significance under the National Register Criteria for Evaluation and is not eligible for listing under Criteria A and C.						
030250 07060310905731	LA0027	BECKWITH CREEK	Concrete Slab	1955	State of Louisiana	N/A
No evidence was found during research or data collection activities to indicate that this post-1945 concrete or steel beam, girder or culvert bridge exhibits exceptional design, engineering, or construction or that it possesses a direct and important association with historical events or trends of exceptional importance. This bridge does not possess significance under the National Register Criteria for Evaluation and is not eligible for listing under Criteria A and C.						
030260 07060310907191	LA0027	CREEK	Concrete Box Culvert	1955	State of Louisiana	N/A
No evidence was found during research or data collection activities to indicate that this post-1945 concrete or steel beam, girder or culvert bridge exhibits exceptional design, engineering, or construction or that it possesses a direct and important association with historical events or trends of exceptional importance. This bridge does not possess significance under the National Register Criteria for Evaluation and is not eligible for listing under Criteria A and C.						
030280 07060310914651	LA0027	CREEK	Timber Trestle w/ I-Beam Stringers (w/ Timber Deck)	1942	State of Louisiana	N/A
No evidence was found during research or data collection activities to indicate that this bridge is an important example of bridge design, engineering, or construction or that it possesses a direct and important association with historical events or trends. This bridge does not possess significance under the National Register Criteria for Evaluation and is not eligible for listing under Criteria A and C.						
030300 07061320100251	LA0111	CREEK	Concrete Precast Slab Units	1967	State of Louisiana	N/A
No evidence was found during research or data collection activities to indicate that this post-1945 concrete or steel beam, girder or culvert bridge exhibits exceptional design, engineering, or construction or that it possesses a direct and important association with historical events or trends of exceptional importance. This bridge does not possess significance under the National Register Criteria for Evaluation and is not eligible for listing under Criteria A and C.						
030330 07061390204121	LA0113	DRY CREEK	Concrete Deck Girder	1962	State of Louisiana	N/A
No evidence was found during research or data collection activities to indicate that this post-1945 concrete or steel beam, girder or culvert bridge exhibits exceptional design, engineering, or construction or that it possesses a direct and important association with historical events or trends of exceptional importance. This bridge does not possess significance under the National Register Criteria for Evaluation and is not eligible for listing under Criteria A and C.						
030350 07061390300791	LA0113	CREEK	Concrete Precast Slab Units	1963	State of Louisiana	N/A
No evidence was found during research or data collection activities to indicate that this post-1945 concrete or steel beam, girder or culvert bridge exhibits exceptional design, engineering, or construction or that it possesses a direct and important association with historical events or trends of exceptional importance. This bridge does not possess significance under the National Register Criteria for Evaluation and is not eligible for listing under Criteria A and C.						

*The not eligible determination is for the bridge only. Consideration of the bridge as part a potential historic district and impacts to archeological properties still need to be addressed as part of Section 106 review. Bridges located within a previously determined eligible or listed historic district are identified to assist with project planning.
**Structure number only is shown for federally-owned bridges without a LADOTD recall number; off-system bridges not owned by LADOTD or a federal agency are assigned a number beginning with “XXXX.”

*Appendix E - Not Eligible Pre-1971 Bridges**

Beauregard Parish

Recall No.** Structure No.	Facility Carried	Feature Crossed	Structure Type	Year Built	Owner	Within/Adjacent to Known Historic District
030360 07061390300921	LA0113	BUNDICK CREEK	Concrete Precast Slab Units	1963	State of Louisiana	N/A
No evidence was found during research or data collection activities to indicate that this post-1945 concrete or steel beam, girder or culvert bridge exhibits exceptional design, engineering, or construction or that it possesses a direct and important association with historical events or trends of exceptional importance. This bridge does not possess significance under the National Register Criteria for Evaluation and is not eligible for listing under Criteria A and C.						
030370 07061390300981	LA0113	CREEK	Concrete Precast Slab Units	1963	State of Louisiana	N/A
No evidence was found during research or data collection activities to indicate that this post-1945 concrete or steel beam, girder or culvert bridge exhibits exceptional design, engineering, or construction or that it possesses a direct and important association with historical events or trends of exceptional importance. This bridge does not possess significance under the National Register Criteria for Evaluation and is not eligible for listing under Criteria A and C.						
030380 07061390302651	LA0113	JIM BURNEY BRANCH	Concrete Precast Slab Units	1969	State of Louisiana	N/A
No evidence was found during research or data collection activities to indicate that this post-1945 concrete or steel beam, girder or culvert bridge exhibits exceptional design, engineering, or construction or that it possesses a direct and important association with historical events or trends of exceptional importance. This bridge does not possess significance under the National Register Criteria for Evaluation and is not eligible for listing under Criteria A and C.						
030440 07061870300081	LA0109	DRAIN	Metal Arch or Pipe Culvert	1961	State of Louisiana	N/A
No evidence was found during research or data collection activities to indicate that this post-1945 concrete or steel beam, girder or culvert bridge exhibits exceptional design, engineering, or construction or that it possesses a direct and important association with historical events or trends of exceptional importance. This bridge does not possess significance under the National Register Criteria for Evaluation and is not eligible for listing under Criteria A and C.						
030450 07061870401641	LA0389	BRUSHY CREEK	Treated Timber Trestle (w/ Concrete Deck)	1967	State of Louisiana	N/A
No evidence was found during research or data collection activities to indicate that this bridge is an important example of bridge design, engineering, or construction or that it possesses a direct and important association with historical events or trends. This bridge does not possess significance under the National Register Criteria for Evaluation and is not eligible for listing under Criteria A and C.						
030470 07061870407531	LA0389	DRAIN	Concrete Box Culvert	1967	State of Louisiana	N/A
No evidence was found during research or data collection activities to indicate that this post-1945 concrete or steel beam, girder or culvert bridge exhibits exceptional design, engineering, or construction or that it possesses a direct and important association with historical events or trends of exceptional importance. This bridge does not possess significance under the National Register Criteria for Evaluation and is not eligible for listing under Criteria A and C.						
030480 07061870408421	LA0389	CREEK	Concrete Slab	1967	State of Louisiana	N/A
No evidence was found during research or data collection activities to indicate that this post-1945 concrete or steel beam, girder or culvert bridge exhibits exceptional design, engineering, or construction or that it possesses a direct and important association with historical events or trends of exceptional importance. This bridge does not possess significance under the National Register Criteria for Evaluation and is not eligible for listing under Criteria A and C.						

*The not eligible determination is for the bridge only. Consideration of the bridge as part a potential historic district and impacts to archeological properties still need to be addressed as part of Section 106 review. Bridges located within a previously determined eligible or listed historic district are identified to assist with project planning.
**Structure number only is shown for federally-owned bridges without a LADOTD recall number; off-system bridges not owned by LADOTD or a federal agency are assigned a number beginning with “XXXX.”

*Appendix E - Not Eligible Pre-1971 Bridges**

Beauregard Parish

Recall No.** Structure No.	Facility Carried	Feature Crossed	Structure Type	Year Built	Owner	Within/Adjacent to Known Historic District
030490 07061870409201	LA0389	BUGGER BRANCH	Concrete Box Culvert	1967	State of Louisiana	N/A
No evidence was found during research or data collection activities to indicate that this post-1945 concrete or steel beam, girder or culvert bridge exhibits exceptional design, engineering, or construction or that it possesses a direct and important association with historical events or trends of exceptional importance. This bridge does not possess significance under the National Register Criteria for Evaluation and is not eligible for listing under Criteria A and C.						
030500 07061870409681	LA0389	BIVENS BRANCH	Concrete Slab	1967	State of Louisiana	N/A
No evidence was found during research or data collection activities to indicate that this post-1945 concrete or steel beam, girder or culvert bridge exhibits exceptional design, engineering, or construction or that it possesses a direct and important association with historical events or trends of exceptional importance. This bridge does not possess significance under the National Register Criteria for Evaluation and is not eligible for listing under Criteria A and C.						
030510 07061870411491	LA0389	CYPRESS CREEK	Concrete Slab	1951	State of Louisiana	N/A
No evidence was found during research or data collection activities to indicate that this post-1945 concrete or steel beam, girder or culvert bridge exhibits exceptional design, engineering, or construction or that it possesses a direct and important association with historical events or trends of exceptional importance. This bridge does not possess significance under the National Register Criteria for Evaluation and is not eligible for listing under Criteria A and C.						
030520 07061870411981	LA0389	DRAIN	Concrete Box Culvert	1951	State of Louisiana	N/A
No evidence was found during research or data collection activities to indicate that this post-1945 concrete or steel beam, girder or culvert bridge exhibits exceptional design, engineering, or construction or that it possesses a direct and important association with historical events or trends of exceptional importance. This bridge does not possess significance under the National Register Criteria for Evaluation and is not eligible for listing under Criteria A and C.						
030530 07061870412611	LA0389	DRAIN	Concrete Box Culvert	1951	State of Louisiana	N/A
No evidence was found during research or data collection activities to indicate that this post-1945 concrete or steel beam, girder or culvert bridge exhibits exceptional design, engineering, or construction or that it possesses a direct and important association with historical events or trends of exceptional importance. This bridge does not possess significance under the National Register Criteria for Evaluation and is not eligible for listing under Criteria A and C.						
030540 07061870414321	LA0389	JOHNSON BRANCH	Concrete Box Culvert	1951	State of Louisiana	N/A
No evidence was found during research or data collection activities to indicate that this post-1945 concrete or steel beam, girder or culvert bridge exhibits exceptional design, engineering, or construction or that it possesses a direct and important association with historical events or trends of exceptional importance. This bridge does not possess significance under the National Register Criteria for Evaluation and is not eligible for listing under Criteria A and C.						
030550 07061870414971	LA0389	DRAIN	Concrete Box Culvert	1951	State of Louisiana	N/A
No evidence was found during research or data collection activities to indicate that this post-1945 concrete or steel beam, girder or culvert bridge exhibits exceptional design, engineering, or construction or that it possesses a direct and important association with historical events or trends of exceptional importance. This bridge does not possess significance under the National Register Criteria for Evaluation and is not eligible for listing under Criteria A and C.						

*The not eligible determination is for the bridge only. Consideration of the bridge as part a potential historic district and impacts to archeological properties still need to be addressed as part of Section 106 review. Bridges located within a previously determined eligible or listed historic district are identified to assist with project planning.
**Structure number only is shown for federally-owned bridges without a LADOTD recall number; off-system bridges not owned by LADOTD or a federal agency are assigned a number beginning with “XXXX.”

*Appendix E - Not Eligible Pre-1971 Bridges**

Beauregard Parish

Recall No.** Structure No.	Facility Carried	Feature Crossed	Structure Type	Year Built	Owner	Within/Adjacent to Known Historic District
030560 07061870415271	LA0389	PULLEM CREEK	Concrete Slab	1951	State of Louisiana	N/A
No evidence was found during research or data collection activities to indicate that this post-1945 concrete or steel beam, girder or culvert bridge exhibits exceptional design, engineering, or construction or that it possesses a direct and important association with historical events or trends of exceptional importance. This bridge does not possess significance under the National Register Criteria for Evaluation and is not eligible for listing under Criteria A and C.						
030570 07061870416171	LA0389	HOOSIER CREEK	Concrete Slab	1951	State of Louisiana	N/A
No evidence was found during research or data collection activities to indicate that this post-1945 concrete or steel beam, girder or culvert bridge exhibits exceptional design, engineering, or construction or that it possesses a direct and important association with historical events or trends of exceptional importance. This bridge does not possess significance under the National Register Criteria for Evaluation and is not eligible for listing under Criteria A and C.						
030580 07061870417191	LA0389	DRAIN	Concrete Box Culvert	1957	State of Louisiana	N/A
No evidence was found during research or data collection activities to indicate that this post-1945 concrete or steel beam, girder or culvert bridge exhibits exceptional design, engineering, or construction or that it possesses a direct and important association with historical events or trends of exceptional importance. This bridge does not possess significance under the National Register Criteria for Evaluation and is not eligible for listing under Criteria A and C.						
030590 07061870418091	LA0389	DRAIN	Concrete Box Culvert	1951	State of Louisiana	N/A
No evidence was found during research or data collection activities to indicate that this post-1945 concrete or steel beam, girder or culvert bridge exhibits exceptional design, engineering, or construction or that it possesses a direct and important association with historical events or trends of exceptional importance. This bridge does not possess significance under the National Register Criteria for Evaluation and is not eligible for listing under Criteria A and C.						
030600 07061880100551	LA0112	WEST RELIEF	Concrete Slab	1957	State of Louisiana	N/A
This bridge has been previously determined not eligible for listing in the National Register.						
030610 07061880100621	LA0112	FLAT CREEK	Concrete Slab	1957	State of Louisiana	N/A
This bridge has been previously determined not eligible for listing in the National Register.						
030620 07061880101411	LA0112	CREEK	Concrete Box Culvert	1956	State of Louisiana	N/A
No evidence was found during research or data collection activities to indicate that this post-1945 concrete or steel beam, girder or culvert bridge exhibits exceptional design, engineering, or construction or that it possesses a direct and important association with historical events or trends of exceptional importance. This bridge does not possess significance under the National Register Criteria for Evaluation and is not eligible for listing under Criteria A and C.						
030630 07061880102311	LA0112	WEST RELIEF	Concrete Slab	1957	State of Louisiana	N/A
This bridge has been previously determined not eligible for listing in the National Register.						

*The not eligible determination is for the bridge only. Consideration of the bridge as part a potential historic district and impacts to archeological properties still need to be addressed as part of Section 106 review. Bridges located within a previously determined eligible or listed historic district are identified to assist with project planning.
**Structure number only is shown for federally-owned bridges without a LADOTD recall number; off-system bridges not owned by LADOTD or a federal agency are assigned a number beginning with “XXXX.”

*Appendix E - Not Eligible Pre-1971 Bridges**

Beauregard Parish

Recall No.** Structure No.	Facility Carried	Feature Crossed	Structure Type	Year Built	Owner	Within/Adjacent to Known Historic District
030640 07061880102491	LA0112	CREEK	Concrete Slab	1957	State of Louisiana	N/A
This bridge has been previously determined not eligible for listing in the National Register.						
030650 07061880102531	LA0112	BUNDICK CREEK	Concrete Slab	1957	State of Louisiana	N/A
No evidence was found during research or data collection activities to indicate that this post-1945 concrete or steel beam, girder or culvert bridge exhibits exceptional design, engineering, or construction or that it possesses a direct and important association with historical events or trends of exceptional importance. This bridge does not possess significance under the National Register Criteria for Evaluation and is not eligible for listing under Criteria A and C.						
030660 07061880102751	LA0112	EAST RELIEF	Concrete Slab	1957	State of Louisiana	N/A
This bridge has been previously determined not eligible for listing in the National Register.						
030670 07061880105721	LA0112	DRAIN	Concrete Box Culvert	1956	State of Louisiana	N/A
No evidence was found during research or data collection activities to indicate that this post-1945 concrete or steel beam, girder or culvert bridge exhibits exceptional design, engineering, or construction or that it possesses a direct and important association with historical events or trends of exceptional importance. This bridge does not possess significance under the National Register Criteria for Evaluation and is not eligible for listing under Criteria A and C.						
030680 07061880107851	LA0112	CREEK	Concrete Box Culvert	1957	State of Louisiana	N/A
No evidence was found during research or data collection activities to indicate that this post-1945 concrete or steel beam, girder or culvert bridge exhibits exceptional design, engineering, or construction or that it possesses a direct and important association with historical events or trends of exceptional importance. This bridge does not possess significance under the National Register Criteria for Evaluation and is not eligible for listing under Criteria A and C.						
030690 07061880108191	LA0112	DRAIN	Concrete Box Culvert	1957	State of Louisiana	N/A
No evidence was found during research or data collection activities to indicate that this post-1945 concrete or steel beam, girder or culvert bridge exhibits exceptional design, engineering, or construction or that it possesses a direct and important association with historical events or trends of exceptional importance. This bridge does not possess significance under the National Register Criteria for Evaluation and is not eligible for listing under Criteria A and C.						
030700 07061880200261	LA0112	HOG BRANCH	Concrete Slab	1958	State of Louisiana	N/A
No evidence was found during research or data collection activities to indicate that this post-1945 concrete or steel beam, girder or culvert bridge exhibits exceptional design, engineering, or construction or that it possesses a direct and important association with historical events or trends of exceptional importance. This bridge does not possess significance under the National Register Criteria for Evaluation and is not eligible for listing under Criteria A and C.						

*The not eligible determination is for the bridge only. Consideration of the bridge as part a potential historic district and impacts to archeological properties still need to be addressed as part of Section 106 review. Bridges located within a previously determined eligible or listed historic district are identified to assist with project planning.
**Structure number only is shown for federally-owned bridges without a LADOTD recall number; off-system bridges not owned by LADOTD or a federal agency are assigned a number beginning with “XXXX.”

*Appendix E - Not Eligible Pre-1971 Bridges**

Beauregard Parish

Recall No.** Structure No.	Facility Carried	Feature Crossed	Structure Type	Year Built	Owner	Within/Adjacent to Known Historic District
030710 07061880200611	LA0112	WHISKY CHITTO CREEK	Concrete Slab	1958	State of Louisiana	N/A
No evidence was found during research or data collection activities to indicate that this post-1945 concrete or steel beam, girder or culvert bridge exhibits exceptional design, engineering, or construction or that it possesses a direct and important association with historical events or trends of exceptional importance. This bridge does not possess significance under the National Register Criteria for Evaluation and is not eligible for listing under Criteria A and C.						
030720 07061880201031	LA0112	DEER LAKE SLOUGH	Concrete Slab	1958	State of Louisiana	N/A
No evidence was found during research or data collection activities to indicate that this post-1945 concrete or steel beam, girder or culvert bridge exhibits exceptional design, engineering, or construction or that it possesses a direct and important association with historical events or trends of exceptional importance. This bridge does not possess significance under the National Register Criteria for Evaluation and is not eligible for listing under Criteria A and C.						
030730 07061880201361	LA0112	BEAR SLOUGH	Concrete Slab	1958	State of Louisiana	N/A
No evidence was found during research or data collection activities to indicate that this post-1945 concrete or steel beam, girder or culvert bridge exhibits exceptional design, engineering, or construction or that it possesses a direct and important association with historical events or trends of exceptional importance. This bridge does not possess significance under the National Register Criteria for Evaluation and is not eligible for listing under Criteria A and C.						
030740 07061880205921	LA0112	SUGAR CREEK	Concrete Slab	1962	State of Louisiana	N/A
No evidence was found during research or data collection activities to indicate that this post-1945 concrete or steel beam, girder or culvert bridge exhibits exceptional design, engineering, or construction or that it possesses a direct and important association with historical events or trends of exceptional importance. This bridge does not possess significance under the National Register Criteria for Evaluation and is not eligible for listing under Criteria A and C.						
030750 07061880206031	LA0112	DRAIN	Metal Arch or Pipe Culvert	1962	State of Louisiana	N/A
No evidence was found during research or data collection activities to indicate that this post-1945 concrete or steel beam, girder or culvert bridge exhibits exceptional design, engineering, or construction or that it possesses a direct and important association with historical events or trends of exceptional importance. This bridge does not possess significance under the National Register Criteria for Evaluation and is not eligible for listing under Criteria A and C.						
030760 07061880207061	LA0112	DRAIN	Metal Arch or Pipe Culvert	1962	State of Louisiana	N/A
No evidence was found during research or data collection activities to indicate that this post-1945 concrete or steel beam, girder or culvert bridge exhibits exceptional design, engineering, or construction or that it possesses a direct and important association with historical events or trends of exceptional importance. This bridge does not possess significance under the National Register Criteria for Evaluation and is not eligible for listing under Criteria A and C.						
030780 07061890100961	LA0394	CREEK	Concrete Precast Slab Units	1958	State of Louisiana	N/A
No evidence was found during research or data collection activities to indicate that this post-1945 concrete or steel beam, girder or culvert bridge exhibits exceptional design, engineering, or construction or that it possesses a direct and important association with historical events or trends of exceptional importance. This bridge does not possess significance under the National Register Criteria for Evaluation and is not eligible for listing under Criteria A and C.						

*The not eligible determination is for the bridge only. Consideration of the bridge as part a potential historic district and impacts to archeological properties still need to be addressed as part of Section 106 review. Bridges located within a previously determined eligible or listed historic district are identified to assist with project planning.
**Structure number only is shown for federally-owned bridges without a LADOTD recall number; off-system bridges not owned by LADOTD or a federal agency are assigned a number beginning with “XXXX.”

*Appendix E - Not Eligible Pre-1971 Bridges**

Beauregard Parish

Recall No.** Structure No.	Facility Carried	Feature Crossed	Structure Type	Year Built	Owner	Within/Adjacent to Known Historic District
030860 07061900100921	LA0110	DRAIN	Concrete Precast Slab Units	1968	State of Louisiana	N/A
No evidence was found during research or data collection activities to indicate that this post-1945 concrete or steel beam, girder or culvert bridge exhibits exceptional design, engineering, or construction or that it possesses a direct and important association with historical events or trends of exceptional importance. This bridge does not possess significance under the National Register Criteria for Evaluation and is not eligible for listing under Criteria A and C.						
030870 07061900103591	LA0110	HOOSIER CREEK	Concrete Slab	1959	State of Louisiana	N/A
No evidence was found during research or data collection activities to indicate that this post-1945 concrete or steel beam, girder or culvert bridge exhibits exceptional design, engineering, or construction or that it possesses a direct and important association with historical events or trends of exceptional importance. This bridge does not possess significance under the National Register Criteria for Evaluation and is not eligible for listing under Criteria A and C.						
030880 07061900104871	LA0110	DRAIN	Concrete Box Culvert	1959	State of Louisiana	N/A
No evidence was found during research or data collection activities to indicate that this post-1945 concrete or steel beam, girder or culvert bridge exhibits exceptional design, engineering, or construction or that it possesses a direct and important association with historical events or trends of exceptional importance. This bridge does not possess significance under the National Register Criteria for Evaluation and is not eligible for listing under Criteria A and C.						
030900 07061900108241	LA0110	BEAR HEAD CREEK	Concrete Slab	1959	State of Louisiana	N/A
No evidence was found during research or data collection activities to indicate that this post-1945 concrete or steel beam, girder or culvert bridge exhibits exceptional design, engineering, or construction or that it possesses a direct and important association with historical events or trends of exceptional importance. This bridge does not possess significance under the National Register Criteria for Evaluation and is not eligible for listing under Criteria A and C.						
030910 07061900108901	LA0110	BEAR HEAD MARSH	Concrete Slab	1959	State of Louisiana	N/A
No evidence was found during research or data collection activities to indicate that this post-1945 concrete or steel beam, girder or culvert bridge exhibits exceptional design, engineering, or construction or that it possesses a direct and important association with historical events or trends of exceptional importance. This bridge does not possess significance under the National Register Criteria for Evaluation and is not eligible for listing under Criteria A and C.						
030920 07061900202081	LA0110	BECKWITH CREEK	Concrete Slab	1961	State of Louisiana	N/A
No evidence was found during research or data collection activities to indicate that this post-1945 concrete or steel beam, girder or culvert bridge exhibits exceptional design, engineering, or construction or that it possesses a direct and important association with historical events or trends of exceptional importance. This bridge does not possess significance under the National Register Criteria for Evaluation and is not eligible for listing under Criteria A and C.						
030930 07061900202271	LA0110	BECKWITH CREEK RELIEF	Concrete Slab	1961	State of Louisiana	N/A
No evidence was found during research or data collection activities to indicate that this post-1945 concrete or steel beam, girder or culvert bridge exhibits exceptional design, engineering, or construction or that it possesses a direct and important association with historical events or trends of exceptional importance. This bridge does not possess significance under the National Register Criteria for Evaluation and is not eligible for listing under Criteria A and C.						

*The not eligible determination is for the bridge only. Consideration of the bridge as part a potential historic district and impacts to archeological properties still need to be addressed as part of Section 106 review. Bridges located within a previously determined eligible or listed historic district are identified to assist with project planning.
**Structure number only is shown for federally-owned bridges without a LADOTD recall number; off-system bridges not owned by LADOTD or a federal agency are assigned a number beginning with “XXXX.”

*Appendix E - Not Eligible Pre-1971 Bridges**

Beauregard Parish

Recall No.** Structure No.	Facility Carried	Feature Crossed	Structure Type	Year Built	Owner	Within/Adjacent to Known Historic District
030940 07061900204251	LA0110	POLEY CREEK	Concrete Box Culvert	1961	State of Louisiana	N/A
No evidence was found during research or data collection activities to indicate that this post-1945 concrete or steel beam, girder or culvert bridge exhibits exceptional design, engineering, or construction or that it possesses a direct and important association with historical events or trends of exceptional importance. This bridge does not possess significance under the National Register Criteria for Evaluation and is not eligible for listing under Criteria A and C.						
030950 07061900207201	LA0110	DRAIN	Concrete Box Culvert	1961	State of Louisiana	N/A
No evidence was found during research or data collection activities to indicate that this post-1945 concrete or steel beam, girder or culvert bridge exhibits exceptional design, engineering, or construction or that it possesses a direct and important association with historical events or trends of exceptional importance. This bridge does not possess significance under the National Register Criteria for Evaluation and is not eligible for listing under Criteria A and C.						
030960 07061900207451	LA0110	COLE CREEK	Concrete Slab	1961	State of Louisiana	N/A
No evidence was found during research or data collection activities to indicate that this post-1945 concrete or steel beam, girder or culvert bridge exhibits exceptional design, engineering, or construction or that it possesses a direct and important association with historical events or trends of exceptional importance. This bridge does not possess significance under the National Register Criteria for Evaluation and is not eligible for listing under Criteria A and C.						
030962 07061900209551	LA0110	CREEK	Concrete Box Culvert	1961	State of Louisiana	N/A
No evidence was found during research or data collection activities to indicate that this post-1945 concrete or steel beam, girder or culvert bridge exhibits exceptional design, engineering, or construction or that it possesses a direct and important association with historical events or trends of exceptional importance. This bridge does not possess significance under the National Register Criteria for Evaluation and is not eligible for listing under Criteria A and C.						
030980 07061900211701	LA0110	HICKORY BRANCH	Concrete Deck Girder	1947	State of Louisiana	N/A
No evidence was found during research or data collection activities to indicate that this post-1945 concrete or steel beam, girder or culvert bridge exhibits exceptional design, engineering, or construction or that it possesses a direct and important association with historical events or trends of exceptional importance. This bridge does not possess significance under the National Register Criteria for Evaluation and is not eligible for listing under Criteria A and C.						
030990 07061900211841	LA0110	CREEK	Concrete Deck Girder	1948	State of Louisiana	N/A
No evidence was found during research or data collection activities to indicate that this post-1945 concrete or steel beam, girder or culvert bridge exhibits exceptional design, engineering, or construction or that it possesses a direct and important association with historical events or trends of exceptional importance. This bridge does not possess significance under the National Register Criteria for Evaluation and is not eligible for listing under Criteria A and C.						
031030 07061910200161	LA0389	WINDHAM CREEK	Concrete Deck Girder	1959	State of Louisiana	N/A
No evidence was found during research or data collection activities to indicate that this post-1945 concrete or steel beam, girder or culvert bridge exhibits exceptional design, engineering, or construction or that it possesses a direct and important association with historical events or trends of exceptional importance. This bridge does not possess significance under the National Register Criteria for Evaluation and is not eligible for listing under Criteria A and C.						

*The not eligible determination is for the bridge only. Consideration of the bridge as part a potential historic district and impacts to archeological properties still need to be addressed as part of Section 106 review. Bridges located within a previously determined eligible or listed historic district are identified to assist with project planning.
**Structure number only is shown for federally-owned bridges without a LADOTD recall number; off-system bridges not owned by LADOTD or a federal agency are assigned a number beginning with “XXXX.”

*Appendix E - Not Eligible Pre-1971 Bridges**

Beauregard Parish

Recall No.** Structure No.	Facility Carried	Feature Crossed	Structure Type	Year Built	Owner	Within/Adjacent to Known Historic District
031040 07061910202021	LA0389	DRAIN	Concrete Box Culvert	1959	State of Louisiana	N/A
No evidence was found during research or data collection activities to indicate that this post-1945 concrete or steel beam, girder or culvert bridge exhibits exceptional design, engineering, or construction or that it possesses a direct and important association with historical events or trends of exceptional importance. This bridge does not possess significance under the National Register Criteria for Evaluation and is not eligible for listing under Criteria A and C.						
031050 07061910203251	LA0389	CREEK	Concrete Slab	1959	State of Louisiana	N/A
No evidence was found during research or data collection activities to indicate that this post-1945 concrete or steel beam, girder or culvert bridge exhibits exceptional design, engineering, or construction or that it possesses a direct and important association with historical events or trends of exceptional importance. This bridge does not possess significance under the National Register Criteria for Evaluation and is not eligible for listing under Criteria A and C.						
031060 07061910203451	LA0389	BEAR HEAD CREEK	Concrete Slab	1959	State of Louisiana	N/A
No evidence was found during research or data collection activities to indicate that this post-1945 concrete or steel beam, girder or culvert bridge exhibits exceptional design, engineering, or construction or that it possesses a direct and important association with historical events or trends of exceptional importance. This bridge does not possess significance under the National Register Criteria for Evaluation and is not eligible for listing under Criteria A and C.						
031070 07061910205101	LA0389	LITTLE CREEK	Concrete Slab	1959	State of Louisiana	N/A
No evidence was found during research or data collection activities to indicate that this post-1945 concrete or steel beam, girder or culvert bridge exhibits exceptional design, engineering, or construction or that it possesses a direct and important association with historical events or trends of exceptional importance. This bridge does not possess significance under the National Register Criteria for Evaluation and is not eligible for listing under Criteria A and C.						
031080 07061910208291	LA0389	COWARDS GULLY	Concrete Box Culvert	1959	State of Louisiana	N/A
No evidence was found during research or data collection activities to indicate that this post-1945 concrete or steel beam, girder or culvert bridge exhibits exceptional design, engineering, or construction or that it possesses a direct and important association with historical events or trends of exceptional importance. This bridge does not possess significance under the National Register Criteria for Evaluation and is not eligible for listing under Criteria A and C.						
031090 07063770104001	LA0109	HURRICANE CREEK	Metal Arch or Pipe Culvert	1962	State of Louisiana	N/A
No evidence was found during research or data collection activities to indicate that this post-1945 concrete or steel beam, girder or culvert bridge exhibits exceptional design, engineering, or construction or that it possesses a direct and important association with historical events or trends of exceptional importance. This bridge does not possess significance under the National Register Criteria for Evaluation and is not eligible for listing under Criteria A and C.						
031100 07063770106521	LA0109	INDIAN CREEK	Concrete Slab	1962	State of Louisiana	N/A
No evidence was found during research or data collection activities to indicate that this post-1945 concrete or steel beam, girder or culvert bridge exhibits exceptional design, engineering, or construction or that it possesses a direct and important association with historical events or trends of exceptional importance. This bridge does not possess significance under the National Register Criteria for Evaluation and is not eligible for listing under Criteria A and C.						

*The not eligible determination is for the bridge only. Consideration of the bridge as part a potential historic district and impacts to archeological properties still need to be addressed as part of Section 106 review. Bridges located within a previously determined eligible or listed historic district are identified to assist with project planning.
**Structure number only is shown for federally-owned bridges without a LADOTD recall number; off-system bridges not owned by LADOTD or a federal agency are assigned a number beginning with “XXXX.”

*Appendix E - Not Eligible Pre-1971 Bridges**

Beauregard Parish

Recall No.** Structure No.	Facility Carried	Feature Crossed	Structure Type	Year Built	Owner	Within/Adjacent to Known Historic District
031110 07063770108611	LA0109	WINDMAM CREEK	Concrete Slab	1962	State of Louisiana	N/A
No evidence was found during research or data collection activities to indicate that this post-1945 concrete or steel beam, girder or culvert bridge exhibits exceptional design, engineering, or construction or that it possesses a direct and important association with historical events or trends of exceptional importance. This bridge does not possess significance under the National Register Criteria for Evaluation and is not eligible for listing under Criteria A and C.						
031120 07063770201961	LA0109	DRAIN	Metal Arch or Pipe Culvert	1963	State of Louisiana	N/A
No evidence was found during research or data collection activities to indicate that this post-1945 concrete or steel beam, girder or culvert bridge exhibits exceptional design, engineering, or construction or that it possesses a direct and important association with historical events or trends of exceptional importance. This bridge does not possess significance under the National Register Criteria for Evaluation and is not eligible for listing under Criteria A and C.						
031130 07063770203281	LA0109	DRAIN	Metal Arch or Pipe Culvert	1963	State of Louisiana	N/A
No evidence was found during research or data collection activities to indicate that this post-1945 concrete or steel beam, girder or culvert bridge exhibits exceptional design, engineering, or construction or that it possesses a direct and important association with historical events or trends of exceptional importance. This bridge does not possess significance under the National Register Criteria for Evaluation and is not eligible for listing under Criteria A and C.						
031140 07063770203371	LA0109	JOHNS GULLY	Concrete Slab	1963	State of Louisiana	N/A
No evidence was found during research or data collection activities to indicate that this post-1945 concrete or steel beam, girder or culvert bridge exhibits exceptional design, engineering, or construction or that it possesses a direct and important association with historical events or trends of exceptional importance. This bridge does not possess significance under the National Register Criteria for Evaluation and is not eligible for listing under Criteria A and C.						
031150 07063770206321	LA0109	BUXTON MARSH	Concrete Slab	1963	State of Louisiana	N/A
No evidence was found during research or data collection activities to indicate that this post-1945 concrete or steel beam, girder or culvert bridge exhibits exceptional design, engineering, or construction or that it possesses a direct and important association with historical events or trends of exceptional importance. This bridge does not possess significance under the National Register Criteria for Evaluation and is not eligible for listing under Criteria A and C.						
031160 07063770207311	LA0109	MARSH	Concrete Slab	1963	State of Louisiana	N/A
No evidence was found during research or data collection activities to indicate that this post-1945 concrete or steel beam, girder or culvert bridge exhibits exceptional design, engineering, or construction or that it possesses a direct and important association with historical events or trends of exceptional importance. This bridge does not possess significance under the National Register Criteria for Evaluation and is not eligible for listing under Criteria A and C.						
031170 07063770207581	LA0109	MARSH	Concrete Slab	1963	State of Louisiana	N/A
No evidence was found during research or data collection activities to indicate that this post-1945 concrete or steel beam, girder or culvert bridge exhibits exceptional design, engineering, or construction or that it possesses a direct and important association with historical events or trends of exceptional importance. This bridge does not possess significance under the National Register Criteria for Evaluation and is not eligible for listing under Criteria A and C.						

*The not eligible determination is for the bridge only. Consideration of the bridge as part a potential historic district and impacts to archeological properties still need to be addressed as part of Section 106 review. Bridges located within a previously determined eligible or listed historic district are identified to assist with project planning.
**Structure number only is shown for federally-owned bridges without a LADOTD recall number; off-system bridges not owned by LADOTD or a federal agency are assigned a number beginning with “XXXX.”

*Appendix E - Not Eligible Pre-1971 Bridges**

Beauregard Parish

Recall No.** Structure No.	Facility Carried	Feature Crossed	Structure Type	Year Built	Owner	Within/Adjacent to Known Historic District
031180 07063770207681	LA0109	BEARHEAD CREEK	Concrete Slab	1963	State of Louisiana	N/A
No evidence was found during research or data collection activities to indicate that this post-1945 concrete or steel beam, girder or culvert bridge exhibits exceptional design, engineering, or construction or that it possesses a direct and important association with historical events or trends of exceptional importance. This bridge does not possess significance under the National Register Criteria for Evaluation and is not eligible for listing under Criteria A and C.						
031190 07063770209241	LA0109	DRAIN	Metal Arch or Pipe Culvert	1963	State of Louisiana	N/A
No evidence was found during research or data collection activities to indicate that this post-1945 concrete or steel beam, girder or culvert bridge exhibits exceptional design, engineering, or construction or that it possesses a direct and important association with historical events or trends of exceptional importance. This bridge does not possess significance under the National Register Criteria for Evaluation and is not eligible for listing under Criteria A and C.						
031200 07063770211321	LA0109	DRAIN	Metal Arch or Pipe Culvert	1963	State of Louisiana	N/A
No evidence was found during research or data collection activities to indicate that this post-1945 concrete or steel beam, girder or culvert bridge exhibits exceptional design, engineering, or construction or that it possesses a direct and important association with historical events or trends of exceptional importance. This bridge does not possess significance under the National Register Criteria for Evaluation and is not eligible for listing under Criteria A and C.						
031240 07068060200191	LA1147	JIM BURNEY BRANCH	Concrete Precast Slab Units	1967	State of Louisiana	N/A
No evidence was found during research or data collection activities to indicate that this post-1945 concrete or steel beam, girder or culvert bridge exhibits exceptional design, engineering, or construction or that it possesses a direct and important association with historical events or trends of exceptional importance. This bridge does not possess significance under the National Register Criteria for Evaluation and is not eligible for listing under Criteria A and C.						
031250 07068060201451	LA1147	E CANEY BRANCH	Concrete Precast Slab Units	1967	State of Louisiana	N/A
No evidence was found during research or data collection activities to indicate that this post-1945 concrete or steel beam, girder or culvert bridge exhibits exceptional design, engineering, or construction or that it possesses a direct and important association with historical events or trends of exceptional importance. This bridge does not possess significance under the National Register Criteria for Evaluation and is not eligible for listing under Criteria A and C.						
031252 07068060201651	LA1147	CREEK	Concrete Precast Slab Units	1967	State of Louisiana	N/A
No evidence was found during research or data collection activities to indicate that this post-1945 concrete or steel beam, girder or culvert bridge exhibits exceptional design, engineering, or construction or that it possesses a direct and important association with historical events or trends of exceptional importance. This bridge does not possess significance under the National Register Criteria for Evaluation and is not eligible for listing under Criteria A and C.						
031254 07068060202651	LA1147	CREEK	Concrete Precast Slab Units	1967	State of Louisiana	N/A
No evidence was found during research or data collection activities to indicate that this post-1945 concrete or steel beam, girder or culvert bridge exhibits exceptional design, engineering, or construction or that it possesses a direct and important association with historical events or trends of exceptional importance. This bridge does not possess significance under the National Register Criteria for Evaluation and is not eligible for listing under Criteria A and C.						

*The not eligible determination is for the bridge only. Consideration of the bridge as part a potential historic district and impacts to archeological properties still need to be addressed as part of Section 106 review. Bridges located within a previously determined eligible or listed historic district are identified to assist with project planning.
**Structure number only is shown for federally-owned bridges without a LADOTD recall number; off-system bridges not owned by LADOTD or a federal agency are assigned a number beginning with “XXXX.”

*Appendix E - Not Eligible Pre-1971 Bridges**

Beauregard Parish

Recall No.** Structure No.	Facility Carried	Feature Crossed	Structure Type	Year Built	Owner	Within/Adjacent to Known Historic District
031260 07068060203001	LA1147	W CANEY BRANCH	Concrete Precast Slab Units	1967	State of Louisiana	N/A
No evidence was found during research or data collection activities to indicate that this post-1945 concrete or steel beam, girder or culvert bridge exhibits exceptional design, engineering, or construction or that it possesses a direct and important association with historical events or trends of exceptional importance. This bridge does not possess significance under the National Register Criteria for Evaluation and is not eligible for listing under Criteria A and C.						
031262 07068060204401	LA1147	CREEK	Concrete Precast Slab Units	1967	State of Louisiana	N/A
No evidence was found during research or data collection activities to indicate that this post-1945 concrete or steel beam, girder or culvert bridge exhibits exceptional design, engineering, or construction or that it possesses a direct and important association with historical events or trends of exceptional importance. This bridge does not possess significance under the National Register Criteria for Evaluation and is not eligible for listing under Criteria A and C.						
031270 07068060204741	LA1147	CREEK	Concrete Precast Slab Units	1967	State of Louisiana	N/A
No evidence was found during research or data collection activities to indicate that this post-1945 concrete or steel beam, girder or culvert bridge exhibits exceptional design, engineering, or construction or that it possesses a direct and important association with historical events or trends of exceptional importance. This bridge does not possess significance under the National Register Criteria for Evaluation and is not eligible for listing under Criteria A and C.						
031280 07068060206321	LA1147	SHORT PRONG	Concrete Precast Slab Units	1967	State of Louisiana	N/A
No evidence was found during research or data collection activities to indicate that this post-1945 concrete or steel beam, girder or culvert bridge exhibits exceptional design, engineering, or construction or that it possesses a direct and important association with historical events or trends of exceptional importance. This bridge does not possess significance under the National Register Criteria for Evaluation and is not eligible for listing under Criteria A and C.						
031290 07068060207451	LA1147	DRY BRANCH	Concrete Precast Slab Units	1967	State of Louisiana	N/A
No evidence was found during research or data collection activities to indicate that this post-1945 concrete or steel beam, girder or culvert bridge exhibits exceptional design, engineering, or construction or that it possesses a direct and important association with historical events or trends of exceptional importance. This bridge does not possess significance under the National Register Criteria for Evaluation and is not eligible for listing under Criteria A and C.						
031300 07068060209171	LA1147	SPRING CREEK BR	Concrete Precast Slab Units	1967	State of Louisiana	N/A
No evidence was found during research or data collection activities to indicate that this post-1945 concrete or steel beam, girder or culvert bridge exhibits exceptional design, engineering, or construction or that it possesses a direct and important association with historical events or trends of exceptional importance. This bridge does not possess significance under the National Register Criteria for Evaluation and is not eligible for listing under Criteria A and C.						
500524 P0630528931661	LOCAL ROAD	FLAT CREEK	Treated Timber Trestles	1970	Parish Highway Agency	N/A
This bridge has been previously determined not eligible for listing in the National Register.						

*The not eligible determination is for the bridge only. Consideration of the bridge as part a potential historic district and impacts to archeological properties still need to be addressed as part of Section 106 review. Bridges located within a previously determined eligible or listed historic district are identified to assist with project planning.
**Structure number only is shown for federally-owned bridges without a LADOTD recall number; off-system bridges not owned by LADOTD or a federal agency are assigned a number beginning with “XXXX.”

*Appendix E - Not Eligible Pre-1971 Bridges**

Beauregard Parish

Recall No.** Structure No.	Facility Carried	Feature Crossed	Structure Type	Year Built	Owner	Within/Adjacent to Known Historic District
500525 P0630497931351	LOCAL ROAD	PALMETTO CREEK	Concrete Precast Slab Units	1970	Parish Highway Agency	N/A
No evidence was found during research or data collection activities to indicate that this post-1945 concrete or steel beam, girder or culvert bridge exhibits exceptional design, engineering, or construction or that it possesses a direct and important association with historical events or trends of exceptional importance. This bridge does not possess significance under the National Register Criteria for Evaluation and is not eligible for listing under Criteria A and C.						
500586 P0630489925971	LOCAL ROAD	INDIAN BRANCH	Treated Timber Trestles	1965	Parish Highway Agency	N/A
No evidence was found during research or data collection activities to indicate that this bridge is an important example of bridge design, engineering, or construction or that it possesses a direct and important association with historical events or trends. This bridge does not possess significance under the National Register Criteria for Evaluation and is not eligible for listing under Criteria A and C.						
500645 P0630410930611	LOCAL ROAD	STEEP CREEK	Treated Timber Trestles	1965	Parish Highway Agency	N/A
No evidence was found during research or data collection activities to indicate that this bridge is an important example of bridge design, engineering, or construction or that it possesses a direct and important association with historical events or trends. This bridge does not possess significance under the National Register Criteria for Evaluation and is not eligible for listing under Criteria A and C.						
700190 07068060400211	LA3226	COWPEN CREEK	Concrete Box Culvert	1969	State of Louisiana	N/A
No evidence was found during research or data collection activities to indicate that this post-1945 concrete or steel beam, girder or culvert bridge exhibits exceptional design, engineering, or construction or that it possesses a direct and important association with historical events or trends of exceptional importance. This bridge does not possess significance under the National Register Criteria for Evaluation and is not eligible for listing under Criteria A and C.						
XXXX08	LA0027	AT & SF Railroad	Concrete stringer/multi-beam or girder	1937		N/A
No evidence was found during research or data collection activities to indicate that this bridge is an important example of bridge design, engineering, or construction or that it possesses a direct and important association with historical events or trends. This bridge does not possess significance under the National Register Criteria for Evaluation and is not eligible for listing under Criteria A and C.						

*The not eligible determination is for the bridge only. Consideration of the bridge as part a potential historic district and impacts to archeological properties still need to be addressed as part of Section 106 review. Bridges located within a previously determined eligible or listed historic district are identified to assist with project planning.
**Structure number only is shown for federally-owned bridges without a LADOTD recall number; off-system bridges not owned by LADOTD or a federal agency are assigned a number beginning with “XXXX.”

*Appendix E - Not Eligible Pre-1971 Bridges**

Bienville Parish

Recall No.** Structure No.	Facility Carried	Feature Crossed	Structure Type	Year Built	Owner	Within/Adjacent to Known Historic District
010370 04070010600001	US0080	CROWS CREEK	Concrete Slab	1954	State of Louisiana	N/A
No evidence was found during research or data collection activities to indicate that this post-1945 concrete or steel beam, girder or culvert bridge exhibits exceptional design, engineering, or construction or that it possesses a direct and important association with historical events or trends of exceptional importance. This bridge does not possess significance under the National Register Criteria for Evaluation and is not eligible for listing under Criteria A and C.						
010380 04070010601981	US0080	US 80 OVER I-20	Concrete Prestressed Girders	1964	State of Louisiana	N/A
No evidence was found during research or data collection activities to indicate that this post-1945 concrete or steel beam, girder or culvert bridge exhibits exceptional design, engineering, or construction or that it possesses a direct and important association with historical events or trends of exceptional importance. This bridge does not possess significance under the National Register Criteria for Evaluation and is not eligible for listing under Criteria A and C.						
010400 04070010604501	US0080	KCS RR UNDER US 80	Concrete Deck & Bents w/ Steel I-Beam	1954	State of Louisiana	N/A
No evidence was found during research or data collection activities to indicate that this post-1945 concrete or steel beam, girder or culvert bridge exhibits exceptional design, engineering, or construction or that it possesses a direct and important association with historical events or trends of exceptional importance. This bridge does not possess significance under the National Register Criteria for Evaluation and is not eligible for listing under Criteria A and C.						
010440 04070010609771	US0080	SLOUGH BRIDGE	Concrete Slab	1953	State of Louisiana	N/A
No evidence was found during research or data collection activities to indicate that this post-1945 concrete or steel beam, girder or culvert bridge exhibits exceptional design, engineering, or construction or that it possesses a direct and important association with historical events or trends of exceptional importance. This bridge does not possess significance under the National Register Criteria for Evaluation and is not eligible for listing under Criteria A and C.						
010460 04070010612831	US0080	DRAIN	Concrete Box Culvert	1930	State of Louisiana	N/A
No evidence was found during research or data collection activities to indicate that this bridge is an important example of bridge design, engineering, or construction or that it possesses a direct and important association with historical events or trends. This bridge does not possess significance under the National Register Criteria for Evaluation and is not eligible for listing under Criteria A and C.						
010510 04070270209521	US0371	BEARD BRANCH	Concrete Box Culvert	1928	State of Louisiana	N/A
No evidence was found during research or data collection activities to indicate that this bridge is an important example of bridge design, engineering, or construction or that it possesses a direct and important association with historical events or trends. This bridge does not possess significance under the National Register Criteria for Evaluation and is not eligible for listing under Criteria A and C.						
010560 04070430211791	LA0147	CYPRESS CREEK	Concrete Box Culvert	1968	State of Louisiana	N/A
No evidence was found during research or data collection activities to indicate that this post-1945 concrete or steel beam, girder or culvert bridge exhibits exceptional design, engineering, or construction or that it possesses a direct and important association with historical events or trends of exceptional importance. This bridge does not possess significance under the National Register Criteria for Evaluation and is not eligible for listing under Criteria A and C.						

*The not eligible determination is for the bridge only. Consideration of the bridge as part a potential historic district and impacts to archeological properties still need to be addressed as part of Section 106 review. Bridges located within a previously determined eligible or listed historic district are identified to assist with project planning.
**Structure number only is shown for federally-owned bridges without a LADOTD recall number; off-system bridges not owned by LADOTD or a federal agency are assigned a number beginning with “XXXX.”

*Appendix E - Not Eligible Pre-1971 Bridges**

Bienville Parish

Recall No.** Structure No.	Facility Carried	Feature Crossed	Structure Type	Year Built	Owner	Within/Adjacent to Known Historic District
010590 04070430501691	LA0009	LA 9 OVER I-20 @ ARCADIA	Concrete Prestressed Girders	1964	State of Louisiana	N/A
No evidence was found during research or data collection activities to indicate that this post-1945 concrete or steel beam, girder or culvert bridge exhibits exceptional design, engineering, or construction or that it possesses a direct and important association with historical events or trends of exceptional importance. This bridge does not possess significance under the National Register Criteria for Evaluation and is not eligible for listing under Criteria A and C.						
010730 04070670304101	LA0004	CASTOR CREEK	Concrete Precast Slab Units	1968	State of Louisiana	N/A
No evidence was found during research or data collection activities to indicate that this post-1945 concrete or steel beam, girder or culvert bridge exhibits exceptional design, engineering, or construction or that it possesses a direct and important association with historical events or trends of exceptional importance. This bridge does not possess significance under the National Register Criteria for Evaluation and is not eligible for listing under Criteria A and C.						
010740 04070670305581	LA0004	CREEK	Concrete Precast Slab Units	1968	State of Louisiana	N/A
No evidence was found during research or data collection activities to indicate that this post-1945 concrete or steel beam, girder or culvert bridge exhibits exceptional design, engineering, or construction or that it possesses a direct and important association with historical events or trends of exceptional importance. This bridge does not possess significance under the National Register Criteria for Evaluation and is not eligible for listing under Criteria A and C.						
010792 04070670408301	LA0004	DRAIN	Concrete Precast Slab Units	1958	State of Louisiana	N/A
No evidence was found during research or data collection activities to indicate that this post-1945 concrete or steel beam, girder or culvert bridge exhibits exceptional design, engineering, or construction or that it possesses a direct and important association with historical events or trends of exceptional importance. This bridge does not possess significance under the National Register Criteria for Evaluation and is not eligible for listing under Criteria A and C.						
010794 04070670408801	LA0004	DRAIN	Concrete Precast Slab Units	1927	State of Louisiana	N/A
No evidence was found during research or data collection activities to indicate that this bridge is an important example of bridge design, engineering, or construction or that it possesses a direct and important association with historical events or trends. This bridge does not possess significance under the National Register Criteria for Evaluation and is not eligible for listing under Criteria A and C.						
010796 04070670409401	LA0004	DRAIN	Treated Timber Trestles	1927	State of Louisiana	N/A
No evidence was found during research or data collection activities to indicate that this bridge is an important example of bridge design, engineering, or construction or that it possesses a direct and important association with historical events or trends. This bridge does not possess significance under the National Register Criteria for Evaluation and is not eligible for listing under Criteria A and C.						
010800 04070670412371	LA0004	DRAIN	Treated Timber Trestles	1927	State of Louisiana	N/A
No evidence was found during research or data collection activities to indicate that this bridge is an important example of bridge design, engineering, or construction or that it possesses a direct and important association with historical events or trends. This bridge does not possess significance under the National Register Criteria for Evaluation and is not eligible for listing under Criteria A and C.						

*The not eligible determination is for the bridge only. Consideration of the bridge as part a potential historic district and impacts to archeological properties still need to be addressed as part of Section 106 review. Bridges located within a previously determined eligible or listed historic district are identified to assist with project planning.
**Structure number only is shown for federally-owned bridges without a LADOTD recall number; off-system bridges not owned by LADOTD or a federal agency are assigned a number beginning with “XXXX.”

*Appendix E - Not Eligible Pre-1971 Bridges**

Bienville Parish

Recall No.** Structure No.	Facility Carried	Feature Crossed	Structure Type	Year Built	Owner	Within/Adjacent to Known Historic District
010900 04070880304361	LA0507	KEPLER CREEK	Concrete Slab	1961	State of Louisiana	N/A
No evidence was found during research or data collection activities to indicate that this post-1945 concrete or steel beam, girder or culvert bridge exhibits exceptional design, engineering, or construction or that it possesses a direct and important association with historical events or trends of exceptional importance. This bridge does not possess significance under the National Register Criteria for Evaluation and is not eligible for listing under Criteria A and C.						
010910 04070880403321	LA0154	BRANCH	Metal Arch or Pipe Culvert	1951	State of Louisiana	N/A
No evidence was found during research or data collection activities to indicate that this post-1945 concrete or steel beam, girder or culvert bridge exhibits exceptional design, engineering, or construction or that it possesses a direct and important association with historical events or trends of exceptional importance. This bridge does not possess significance under the National Register Criteria for Evaluation and is not eligible for listing under Criteria A and C.						
010970 04070880501241	LA0154	LA 154 OVER I-20	Concrete Prestressed Girders	1964	State of Louisiana	N/A
No evidence was found during research or data collection activities to indicate that this post-1945 concrete or steel beam, girder or culvert bridge exhibits exceptional design, engineering, or construction or that it possesses a direct and important association with historical events or trends of exceptional importance. This bridge does not possess significance under the National Register Criteria for Evaluation and is not eligible for listing under Criteria A and C.						
011002 04070890305271	LA0009	SPRAWLS MILL CREEK	Concrete Precast Slab Units	1970	State of Louisiana	N/A
No evidence was found during research or data collection activities to indicate that this post-1945 concrete or steel beam, girder or culvert bridge exhibits exceptional design, engineering, or construction or that it possesses a direct and important association with historical events or trends of exceptional importance. This bridge does not possess significance under the National Register Criteria for Evaluation and is not eligible for listing under Criteria A and C.						
011050 04070890314471	LA0009	EDWARDS MILL CR	Concrete Precast Slab Units	1966	State of Louisiana	N/A
No evidence was found during research or data collection activities to indicate that this post-1945 concrete or steel beam, girder or culvert bridge exhibits exceptional design, engineering, or construction or that it possesses a direct and important association with historical events or trends of exceptional importance. This bridge does not possess significance under the National Register Criteria for Evaluation and is not eligible for listing under Criteria A and C.						
011060 04070890400801	LA0009	PEAVINE CREEK	Concrete Box Culvert	1951	State of Louisiana	N/A
No evidence was found during research or data collection activities to indicate that this post-1945 concrete or steel beam, girder or culvert bridge exhibits exceptional design, engineering, or construction or that it possesses a direct and important association with historical events or trends of exceptional importance. This bridge does not possess significance under the National Register Criteria for Evaluation and is not eligible for listing under Criteria A and C.						
011070 04070890404281	LA0009	LITTLE BEAR CR	Concrete Box Culvert	1951	State of Louisiana	N/A
No evidence was found during research or data collection activities to indicate that this post-1945 concrete or steel beam, girder or culvert bridge exhibits exceptional design, engineering, or construction or that it possesses a direct and important association with historical events or trends of exceptional importance. This bridge does not possess significance under the National Register Criteria for Evaluation and is not eligible for listing under Criteria A and C.						

*The not eligible determination is for the bridge only. Consideration of the bridge as part a potential historic district and impacts to archeological properties still need to be addressed as part of Section 106 review. Bridges located within a previously determined eligible or listed historic district are identified to assist with project planning.
**Structure number only is shown for federally-owned bridges without a LADOTD recall number; off-system bridges not owned by LADOTD or a federal agency are assigned a number beginning with “XXXX.”

*Appendix E - Not Eligible Pre-1971 Bridges**

Bienville Parish

Recall No.** Structure No.	Facility Carried	Feature Crossed	Structure Type	Year Built	Owner	Within/Adjacent to Known Historic District
011080 04070890405231	LA0009	BEAR CREEK	Concrete Deck Girder	1951	State of Louisiana	N/A
No evidence was found during research or data collection activities to indicate that this post-1945 concrete or steel beam, girder or culvert bridge exhibits exceptional design, engineering, or construction or that it possesses a direct and important association with historical events or trends of exceptional importance. This bridge does not possess significance under the National Register Criteria for Evaluation and is not eligible for listing under Criteria A and C.						
011090 04070890410291	LA0009	WILLIAMS CREEK	Concrete Box Culvert	1949	State of Louisiana	N/A
No evidence was found during research or data collection activities to indicate that this post-1945 concrete or steel beam, girder or culvert bridge exhibits exceptional design, engineering, or construction or that it possesses a direct and important association with historical events or trends of exceptional importance. This bridge does not possess significance under the National Register Criteria for Evaluation and is not eligible for listing under Criteria A and C.						
011110 04070890500721	LA0151	LA 151 OVER I 20 ARCADIA	Concrete Deck w/ Composite Welded I-Beams	1963	State of Louisiana	N/A
No evidence was found during research or data collection activities to indicate that this post-1945 concrete or steel beam, girder or culvert bridge exhibits exceptional design, engineering, or construction or that it possesses a direct and important association with historical events or trends of exceptional importance. This bridge does not possess significance under the National Register Criteria for Evaluation and is not eligible for listing under Criteria A and C.						
011132 04070893003141	LA0517	CREEK	Concrete Precast Slab Units	1970	State of Louisiana	N/A
No evidence was found during research or data collection activities to indicate that this post-1945 concrete or steel beam, girder or culvert bridge exhibits exceptional design, engineering, or construction or that it possesses a direct and important association with historical events or trends of exceptional importance. This bridge does not possess significance under the National Register Criteria for Evaluation and is not eligible for listing under Criteria A and C.						
011170 04070900301841	LA0154	MORROW BRANCH	Concrete Precast Slab Units	1966	State of Louisiana	N/A
No evidence was found during research or data collection activities to indicate that this post-1945 concrete or steel beam, girder or culvert bridge exhibits exceptional design, engineering, or construction or that it possesses a direct and important association with historical events or trends of exceptional importance. This bridge does not possess significance under the National Register Criteria for Evaluation and is not eligible for listing under Criteria A and C.						
011180 04070900302211	LA0154	DRAIN	Concrete Precast Slab Units	1966	State of Louisiana	N/A
No evidence was found during research or data collection activities to indicate that this post-1945 concrete or steel beam, girder or culvert bridge exhibits exceptional design, engineering, or construction or that it possesses a direct and important association with historical events or trends of exceptional importance. This bridge does not possess significance under the National Register Criteria for Evaluation and is not eligible for listing under Criteria A and C.						
011190 04070900401511	LA0154	FOUR MILE BAYOU RELIEF	Concrete Deck Girder	1948	State of Louisiana	N/A
No evidence was found during research or data collection activities to indicate that this post-1945 concrete or steel beam, girder or culvert bridge exhibits exceptional design, engineering, or construction or that it possesses a direct and important association with historical events or trends of exceptional importance. This bridge does not possess significance under the National Register Criteria for Evaluation and is not eligible for listing under Criteria A and C.						

*The not eligible determination is for the bridge only. Consideration of the bridge as part a potential historic district and impacts to archeological properties still need to be addressed as part of Section 106 review. Bridges located within a previously determined eligible or listed historic district are identified to assist with project planning.
**Structure number only is shown for federally-owned bridges without a LADOTD recall number; off-system bridges not owned by LADOTD or a federal agency are assigned a number beginning with “XXXX.”

*Appendix E - Not Eligible Pre-1971 Bridges**

Bienville Parish

Recall No.** Structure No.	Facility Carried	Feature Crossed	Structure Type	Year Built	Owner	Within/Adjacent to Known Historic District
011200 04070900401541	LA0154	FOUR MILE BAYOU RELIEF	Concrete Deck Girder	1948	State of Louisiana	N/A
No evidence was found during research or data collection activities to indicate that this post-1945 concrete or steel beam, girder or culvert bridge exhibits exceptional design, engineering, or construction or that it possesses a direct and important association with historical events or trends of exceptional importance. This bridge does not possess significance under the National Register Criteria for Evaluation and is not eligible for listing under Criteria A and C.						
011210 04070900401741	LA0154	FOUR MILE BAYOU	Concrete Deck Girder	1948	State of Louisiana	N/A
No evidence was found during research or data collection activities to indicate that this post-1945 concrete or steel beam, girder or culvert bridge exhibits exceptional design, engineering, or construction or that it possesses a direct and important association with historical events or trends of exceptional importance. This bridge does not possess significance under the National Register Criteria for Evaluation and is not eligible for listing under Criteria A and C.						
011290 04070900501171	LA0507	SALINE B RELIEF	Concrete Precast Slab Units	1966	State of Louisiana	N/A
No evidence was found during research or data collection activities to indicate that this post-1945 concrete or steel beam, girder or culvert bridge exhibits exceptional design, engineering, or construction or that it possesses a direct and important association with historical events or trends of exceptional importance. This bridge does not possess significance under the National Register Criteria for Evaluation and is not eligible for listing under Criteria A and C.						
011330 04070900510341	LA0155	COULEE CREEK	Concrete Box Culvert	1956	State of Louisiana	N/A
No evidence was found during research or data collection activities to indicate that this post-1945 concrete or steel beam, girder or culvert bridge exhibits exceptional design, engineering, or construction or that it possesses a direct and important association with historical events or trends of exceptional importance. This bridge does not possess significance under the National Register Criteria for Evaluation and is not eligible for listing under Criteria A and C.						
011348 04070930200011	LA0501	DRAIN	Concrete Precast Slab Units	1960	State of Louisiana	N/A
No evidence was found during research or data collection activities to indicate that this post-1945 concrete or steel beam, girder or culvert bridge exhibits exceptional design, engineering, or construction or that it possesses a direct and important association with historical events or trends of exceptional importance. This bridge does not possess significance under the National Register Criteria for Evaluation and is not eligible for listing under Criteria A and C.						
011360 04070930201901	LA0501	CREEK	Concrete Precast Slab Units	1960	State of Louisiana	N/A
No evidence was found during research or data collection activities to indicate that this post-1945 concrete or steel beam, girder or culvert bridge exhibits exceptional design, engineering, or construction or that it possesses a direct and important association with historical events or trends of exceptional importance. This bridge does not possess significance under the National Register Criteria for Evaluation and is not eligible for listing under Criteria A and C.						
011370 04070930203611	LA0501	CREEK	Concrete Precast Slab Units	1960	State of Louisiana	N/A
No evidence was found during research or data collection activities to indicate that this post-1945 concrete or steel beam, girder or culvert bridge exhibits exceptional design, engineering, or construction or that it possesses a direct and important association with historical events or trends of exceptional importance. This bridge does not possess significance under the National Register Criteria for Evaluation and is not eligible for listing under Criteria A and C.						

*The not eligible determination is for the bridge only. Consideration of the bridge as part a potential historic district and impacts to archeological properties still need to be addressed as part of Section 106 review. Bridges located within a previously determined eligible or listed historic district are identified to assist with project planning.
**Structure number only is shown for federally-owned bridges without a LADOTD recall number; off-system bridges not owned by LADOTD or a federal agency are assigned a number beginning with “XXXX.”

*Appendix E - Not Eligible Pre-1971 Bridges**

Bienville Parish

Recall No.** Structure No.	Facility Carried	Feature Crossed	Structure Type	Year Built	Owner	Within/Adjacent to Known Historic District
011380 04070930204091	LA0501	BURNT CABIN CREEK	Concrete Precast Slab Units	1960	State of Louisiana	N/A
No evidence was found during research or data collection activities to indicate that this post-1945 concrete or steel beam, girder or culvert bridge exhibits exceptional design, engineering, or construction or that it possesses a direct and important association with historical events or trends of exceptional importance. This bridge does not possess significance under the National Register Criteria for Evaluation and is not eligible for listing under Criteria A and C.						
011390 04070930207231	LA0501	DRAIN	Concrete Precast Slab Units	1960	State of Louisiana	N/A
No evidence was found during research or data collection activities to indicate that this post-1945 concrete or steel beam, girder or culvert bridge exhibits exceptional design, engineering, or construction or that it possesses a direct and important association with historical events or trends of exceptional importance. This bridge does not possess significance under the National Register Criteria for Evaluation and is not eligible for listing under Criteria A and C.						
011430 04071000304071	LA0507	DRAIN	Concrete Precast Slab Units	1969	State of Louisiana	N/A
No evidence was found during research or data collection activities to indicate that this post-1945 concrete or steel beam, girder or culvert bridge exhibits exceptional design, engineering, or construction or that it possesses a direct and important association with historical events or trends of exceptional importance. This bridge does not possess significance under the National Register Criteria for Evaluation and is not eligible for listing under Criteria A and C.						
011534 04072930201801	LA0792	DRAIN	Concrete Precast Slab Units	1967	State of Louisiana	N/A
No evidence was found during research or data collection activities to indicate that this post-1945 concrete or steel beam, girder or culvert bridge exhibits exceptional design, engineering, or construction or that it possesses a direct and important association with historical events or trends of exceptional importance. This bridge does not possess significance under the National Register Criteria for Evaluation and is not eligible for listing under Criteria A and C.						
011536 04072930205771	LA0792	DRAIN	Concrete Precast Slab Units	1928	State of Louisiana	N/A
No evidence was found during research or data collection activities to indicate that this bridge is an important example of bridge design, engineering, or construction or that it possesses a direct and important association with historical events or trends. This bridge does not possess significance under the National Register Criteria for Evaluation and is not eligible for listing under Criteria A and C.						
011540 04072940406091	LA0516	MADDEN MILL CREEK	Concrete Precast Slab Units	1961	State of Louisiana	N/A
This bridge has been previously determined not eligible for listing in the National Register.						
011550 04072940408091	LA0516	POLAND BRANCH	Concrete Precast Slab Units	1961	State of Louisiana	N/A
No evidence was found during research or data collection activities to indicate that this post-1945 concrete or steel beam, girder or culvert bridge exhibits exceptional design, engineering, or construction or that it possesses a direct and important association with historical events or trends of exceptional importance. This bridge does not possess significance under the National Register Criteria for Evaluation and is not eligible for listing under Criteria A and C.						

*The not eligible determination is for the bridge only. Consideration of the bridge as part a potential historic district and impacts to archeological properties still need to be addressed as part of Section 106 review. Bridges located within a previously determined eligible or listed historic district are identified to assist with project planning.
**Structure number only is shown for federally-owned bridges without a LADOTD recall number; off-system bridges not owned by LADOTD or a federal agency are assigned a number beginning with “XXXX.”

*Appendix E - Not Eligible Pre-1971 Bridges**

Bienville Parish

Recall No.** Structure No.	Facility Carried	Feature Crossed	Structure Type	Year Built	Owner	Within/Adjacent to Known Historic District
011560 04072940408231	LA0516	BLACK LAKE BAYOU	Concrete Precast Slab Units	1961	State of Louisiana	N/A
This bridge has been previously determined not eligible for listing in the National Register.						
011570 04072940408521	LA0516	BLACK LAKE RELIEF	Concrete Precast Slab Units	1961	State of Louisiana	N/A
This bridge has been previously determined not eligible for listing in the National Register.						
011600 04072950100781	LA0519	LA 519 OVER I 20 ARCADIA	Concrete Deck w/ Composite Welded I-Beams	1963	State of Louisiana	N/A
No evidence was found during research or data collection activities to indicate that this post-1945 concrete or steel beam, girder or culvert bridge exhibits exceptional design, engineering, or construction or that it possesses a direct and important association with historical events or trends of exceptional importance. This bridge does not possess significance under the National Register Criteria for Evaluation and is not eligible for listing under Criteria A and C.						
011640 04073080208661	LA0507	CYPRESS CREEK	Treated Timber Trestles	1961	State of Louisiana	N/A
No evidence was found during research or data collection activities to indicate that this bridge is an important example of bridge design, engineering, or construction or that it possesses a direct and important association with historical events or trends. This bridge does not possess significance under the National Register Criteria for Evaluation and is not eligible for listing under Criteria A and C.						
011650 04073080208881	LA0507	FLAT CYPRESS CRK	Treated Timber Trestles	1966	State of Louisiana	N/A
No evidence was found during research or data collection activities to indicate that this bridge is an important example of bridge design, engineering, or construction or that it possesses a direct and important association with historical events or trends. This bridge does not possess significance under the National Register Criteria for Evaluation and is not eligible for listing under Criteria A and C.						
011770 04074510402691	LOC RD	I-20	Concrete Prestressed Girders	1964	State of Louisiana	N/A
No evidence was found during research or data collection activities to indicate that this post-1945 concrete or steel beam, girder or culvert bridge exhibits exceptional design, engineering, or construction or that it possesses a direct and important association with historical events or trends of exceptional importance. This bridge does not possess significance under the National Register Criteria for Evaluation and is not eligible for listing under Criteria A and C.						
011900 04074510409501	LOC RD	I-20	Concrete Prestressed Girders	1964	State of Louisiana	N/A
No evidence was found during research or data collection activities to indicate that this post-1945 concrete or steel beam, girder or culvert bridge exhibits exceptional design, engineering, or construction or that it possesses a direct and important association with historical events or trends of exceptional importance. This bridge does not possess significance under the National Register Criteria for Evaluation and is not eligible for listing under Criteria A and C.						

*The not eligible determination is for the bridge only. Consideration of the bridge as part a potential historic district and impacts to archeological properties still need to be addressed as part of Section 106 review. Bridges located within a previously determined eligible or listed historic district are identified to assist with project planning.
**Structure number only is shown for federally-owned bridges without a LADOTD recall number; off-system bridges not owned by LADOTD or a federal agency are assigned a number beginning with “XXXX.”

*Appendix E - Not Eligible Pre-1971 Bridges**

Bienville Parish

Recall No.** Structure No.	Facility Carried	Feature Crossed	Structure Type	Year Built	Owner	Within/Adjacent to Known Historic District
011980 04074510414061	LOC RD	I-20	Concrete Deck w/ Composite Welded I-Beams	1963	State of Louisiana	N/A
No evidence was found during research or data collection activities to indicate that this post-1945 concrete or steel beam, girder or culvert bridge exhibits exceptional design, engineering, or construction or that it possesses a direct and important association with historical events or trends of exceptional importance. This bridge does not possess significance under the National Register Criteria for Evaluation and is not eligible for listing under Criteria A and C.						
012050 04078070203191	LA0794	DRAIN	Concrete Box Culvert	1959	State of Louisiana	N/A
No evidence was found during research or data collection activities to indicate that this post-1945 concrete or steel beam, girder or culvert bridge exhibits exceptional design, engineering, or construction or that it possesses a direct and important association with historical events or trends of exceptional importance. This bridge does not possess significance under the National Register Criteria for Evaluation and is not eligible for listing under Criteria A and C.						
301117 P0732122931211	LOCAL ROAD	CASTOR CREEK	Treated Timber Trestles	1968	Parish Highway Agency	N/A
No evidence was found during research or data collection activities to indicate that this bridge is an important example of bridge design, engineering, or construction or that it possesses a direct and important association with historical events or trends. This bridge does not possess significance under the National Register Criteria for Evaluation and is not eligible for listing under Criteria A and C.						
301152 P0732201932341	LOCAL ROAD	TRIBUTARY TO MADDEN CREEK	Concrete Slab	1963	Parish Highway Agency	N/A
No evidence was found during research or data collection activities to indicate that this post-1945 concrete or steel beam, girder or culvert bridge exhibits exceptional design, engineering, or construction or that it possesses a direct and important association with historical events or trends of exceptional importance. This bridge does not possess significance under the National Register Criteria for Evaluation and is not eligible for listing under Criteria A and C.						
301153 P0732237932081	LOCAL ROAD	TOULON BAYOU	Concrete Slab	1963	Parish Highway Agency	N/A
No evidence was found during research or data collection activities to indicate that this post-1945 concrete or steel beam, girder or culvert bridge exhibits exceptional design, engineering, or construction or that it possesses a direct and important association with historical events or trends of exceptional importance. This bridge does not possess significance under the National Register Criteria for Evaluation and is not eligible for listing under Criteria A and C.						
301155 P0732248931141	LOCAL ROAD	BEN GARRET RD,TR MADDEN C	Treated Timber Trestles	1961	Parish Highway Agency	N/A
No evidence was found during research or data collection activities to indicate that this bridge is an important example of bridge design, engineering, or construction or that it possesses a direct and important association with historical events or trends. This bridge does not possess significance under the National Register Criteria for Evaluation and is not eligible for listing under Criteria A and C.						
301161 P0732252925841	LOCAL ROAD	BEAR CREEK	Treated Timber Trestles	1956	Parish Highway Agency	N/A
No evidence was found during research or data collection activities to indicate that this bridge is an important example of bridge design, engineering, or construction or that it possesses a direct and important association with historical events or trends. This bridge does not possess significance under the National Register Criteria for Evaluation and is not eligible for listing under Criteria A and C.						

*The not eligible determination is for the bridge only. Consideration of the bridge as part a potential historic district and impacts to archeological properties still need to be addressed as part of Section 106 review. Bridges located within a previously determined eligible or listed historic district are identified to assist with project planning.
**Structure number only is shown for federally-owned bridges without a LADOTD recall number; off-system bridges not owned by LADOTD or a federal agency are assigned a number beginning with “XXXX.”

*Appendix E - Not Eligible Pre-1971 Bridges**

Bienville Parish

Recall No.** Structure No.	Facility Carried	Feature Crossed	Structure Type	Year Built	Owner	Within/Adjacent to Known Historic District
301165 P0732258925451	LOCAL ROAD	TRIBUTARY TO SALING BAYOU	Treated Timber Trestles	1952	Parish Highway Agency	N/A
No evidence was found during research or data collection activities to indicate that this bridge is an important example of bridge design, engineering, or construction or that it possesses a direct and important association with historical events or trends. This bridge does not possess significance under the National Register Criteria for Evaluation and is not eligible for listing under Criteria A and C.						
301170 P0732293925481	LOCAL ROAD	MURRY CREEK	Treated Timber Trestles	1957	Parish Highway Agency	N/A
No evidence was found during research or data collection activities to indicate that this bridge is an important example of bridge design, engineering, or construction or that it possesses a direct and important association with historical events or trends. This bridge does not possess significance under the National Register Criteria for Evaluation and is not eligible for listing under Criteria A and C.						
301171 P0732276925451	LOCAL ROAD	TRIBUTARY TO SALINE BAYOU	Treated Timber Trestles	1950	Parish Highway Agency	N/A
No evidence was found during research or data collection activities to indicate that this bridge is an important example of bridge design, engineering, or construction or that it possesses a direct and important association with historical events or trends. This bridge does not possess significance under the National Register Criteria for Evaluation and is not eligible for listing under Criteria A and C.						
301182 P0732334925461	LOCAL ROAD	DANIEL ST., SALINE BAYOU	Concrete Precast Slab Units	1957	Parish Highway Agency	N/A
No evidence was found during research or data collection activities to indicate that this post-1945 concrete or steel beam, girder or culvert bridge exhibits exceptional design, engineering, or construction or that it possesses a direct and important association with historical events or trends of exceptional importance. This bridge does not possess significance under the National Register Criteria for Evaluation and is not eligible for listing under Criteria A and C.						

*The not eligible determination is for the bridge only. Consideration of the bridge as part a potential historic district and impacts to archeological properties still need to be addressed as part of Section 106 review. Bridges located within a previously determined eligible or listed historic district are identified to assist with project planning.
**Structure number only is shown for federally-owned bridges without a LADOTD recall number; off-system bridges not owned by LADOTD or a federal agency are assigned a number beginning with “XXXX.”

*Appendix E - Not Eligible Pre-1971 Bridges**

Bossier Parish

Recall No.** Structure No.	Facility Carried	Feature Crossed	Structure Type	Year Built	Owner	Within/Adjacent to Known Historic District
012070 04080010304701	US0080	MACKS BAYOU	Concrete Slab	1955	State of Louisiana	N/A
No evidence was found during research or data collection activities to indicate that this post-1945 concrete or steel beam, girder or culvert bridge exhibits exceptional design, engineering, or construction or that it possesses a direct and important association with historical events or trends of exceptional importance. This bridge does not possess significance under the National Register Criteria for Evaluation and is not eligible for listing under Criteria A and C.						
012090 04080010306051	US0080	ALLIGATOR BAYOU	Concrete Slab	1955	State of Louisiana	N/A
No evidence was found during research or data collection activities to indicate that this post-1945 concrete or steel beam, girder or culvert bridge exhibits exceptional design, engineering, or construction or that it possesses a direct and important association with historical events or trends of exceptional importance. This bridge does not possess significance under the National Register Criteria for Evaluation and is not eligible for listing under Criteria A and C.						
012100 04080010306052	US0080	ALLIGATOR BAYOU	Concrete Slab	1936	State of Louisiana	N/A
No evidence was found during research or data collection activities to indicate that this bridge is an important example of bridge design, engineering, or construction or that it possesses a direct and important association with historical events or trends. This bridge does not possess significance under the National Register Criteria for Evaluation and is not eligible for listing under Criteria A and C.						
012130 04080010307031	US0080	DRAIN	Concrete Box Culvert	1927	State of Louisiana	N/A
No evidence was found during research or data collection activities to indicate that this bridge is an important example of bridge design, engineering, or construction or that it possesses a direct and important association with historical events or trends. This bridge does not possess significance under the National Register Criteria for Evaluation and is not eligible for listing under Criteria A and C.						
012170 04080010310272	US0080	BAYOU FIFI	Concrete Slab	1955	State of Louisiana	N/A
No evidence was found during research or data collection activities to indicate that this post-1945 concrete or steel beam, girder or culvert bridge exhibits exceptional design, engineering, or construction or that it possesses a direct and important association with historical events or trends of exceptional importance. This bridge does not possess significance under the National Register Criteria for Evaluation and is not eligible for listing under Criteria A and C.						
012180 04080010314291	US0080	DRAIN	Concrete Box Culvert	1930	State of Louisiana	N/A
No evidence was found during research or data collection activities to indicate that this bridge is an important example of bridge design, engineering, or construction or that it possesses a direct and important association with historical events or trends. This bridge does not possess significance under the National Register Criteria for Evaluation and is not eligible for listing under Criteria A and C.						
012190 04080010316231	US0080	CLARKE BAYOU	Concrete Slab	1956	State of Louisiana	N/A
No evidence was found during research or data collection activities to indicate that this post-1945 concrete or steel beam, girder or culvert bridge exhibits exceptional design, engineering, or construction or that it possesses a direct and important association with historical events or trends of exceptional importance. This bridge does not possess significance under the National Register Criteria for Evaluation and is not eligible for listing under Criteria A and C.						

*The not eligible determination is for the bridge only. Consideration of the bridge as part a potential historic district and impacts to archeological properties still need to be addressed as part of Section 106 review. Bridges located within a previously determined eligible or listed historic district are identified to assist with project planning.
**Structure number only is shown for federally-owned bridges without a LADOTD recall number; off-system bridges not owned by LADOTD or a federal agency are assigned a number beginning with “XXXX.”

*Appendix E - Not Eligible Pre-1971 Bridges**

Bossier Parish

Recall No.** Structure No.	Facility Carried	Feature Crossed	Structure Type	Year Built	Owner	Within/Adjacent to Known Historic District
012210 04080010318141	US0080	CANEY BRANCH	Concrete Box Culvert	1956	State of Louisiana	N/A
No evidence was found during research or data collection activities to indicate that this post-1945 concrete or steel beam, girder or culvert bridge exhibits exceptional design, engineering, or construction or that it possesses a direct and important association with historical events or trends of exceptional importance. This bridge does not possess significance under the National Register Criteria for Evaluation and is not eligible for listing under Criteria A and C.						
012240 04080100606091	US0071	LAYS BAYOU	Concrete Box Culvert	1948	State of Louisiana	N/A
No evidence was found during research or data collection activities to indicate that this post-1945 concrete or steel beam, girder or culvert bridge exhibits exceptional design, engineering, or construction or that it possesses a direct and important association with historical events or trends of exceptional importance. This bridge does not possess significance under the National Register Criteria for Evaluation and is not eligible for listing under Criteria A and C.						
012250 04080100609521	US0071	MACKS BAYOU	Concrete Box Culvert	1965	State of Louisiana	N/A
No evidence was found during research or data collection activities to indicate that this post-1945 concrete or steel beam, girder or culvert bridge exhibits exceptional design, engineering, or construction or that it possesses a direct and important association with historical events or trends of exceptional importance. This bridge does not possess significance under the National Register Criteria for Evaluation and is not eligible for listing under Criteria A and C.						
012280 04080103001101	LA0072	COOPERS BAYOU	Concrete Box Culvert	1958	State of Louisiana	N/A
No evidence was found during research or data collection activities to indicate that this post-1945 concrete or steel beam, girder or culvert bridge exhibits exceptional design, engineering, or construction or that it possesses a direct and important association with historical events or trends of exceptional importance. This bridge does not possess significance under the National Register Criteria for Evaluation and is not eligible for listing under Criteria A and C.						
012320 04080440200871	LA0003	ST LOUIS SW RR	Concrete Deck & Bents w/ Steel I-Beam	1938	State of Louisiana	N/A
This bridge has been previously determined not eligible for listing in the National Register.						
012330 04080440201311	LA0003	BLACK BAYOU	Concrete Box Culvert	1934	State of Louisiana	N/A
No evidence was found during research or data collection activities to indicate that this bridge is an important example of bridge design, engineering, or construction or that it possesses a direct and important association with historical events or trends. This bridge does not possess significance under the National Register Criteria for Evaluation and is not eligible for listing under Criteria A and C.						
012340 04080440207891	LA0003	BRUSHY BRANCH	Concrete Box Culvert	1934	State of Louisiana	N/A
No evidence was found during research or data collection activities to indicate that this bridge is an important example of bridge design, engineering, or construction or that it possesses a direct and important association with historical events or trends. This bridge does not possess significance under the National Register Criteria for Evaluation and is not eligible for listing under Criteria A and C.						

*The not eligible determination is for the bridge only. Consideration of the bridge as part a potential historic district and impacts to archeological properties still need to be addressed as part of Section 106 review. Bridges located within a previously determined eligible or listed historic district are identified to assist with project planning.
**Structure number only is shown for federally-owned bridges without a LADOTD recall number; off-system bridges not owned by LADOTD or a federal agency are assigned a number beginning with “XXXX.”

*Appendix E - Not Eligible Pre-1971 Bridges**

Bossier Parish

Recall No.** Structure No.	Facility Carried	Feature Crossed	Structure Type	Year Built	Owner	Within/Adjacent to Known Historic District
012350 04080440210771	LA0003	COLLINSBURG CREEK	Concrete Box Culvert	1934	State of Louisiana	N/A
No evidence was found during research or data collection activities to indicate that this bridge is an important example of bridge design, engineering, or construction or that it possesses a direct and important association with historical events or trends. This bridge does not possess significance under the National Register Criteria for Evaluation and is not eligible for listing under Criteria A and C.						
012360 04080440213451	LA0003	LITTLE CYPRESS BAYOU	Concrete Box Culvert	1935	State of Louisiana	N/A
No evidence was found during research or data collection activities to indicate that this bridge is an important example of bridge design, engineering, or construction or that it possesses a direct and important association with historical events or trends. This bridge does not possess significance under the National Register Criteria for Evaluation and is not eligible for listing under Criteria A and C.						
012370 04080440300241	LA0003	DRAIN	Concrete Box Culvert	1935	State of Louisiana	N/A
No evidence was found during research or data collection activities to indicate that this bridge is an important example of bridge design, engineering, or construction or that it possesses a direct and important association with historical events or trends. This bridge does not possess significance under the National Register Criteria for Evaluation and is not eligible for listing under Criteria A and C.						
012380 04080440300711	LA0003	DRAIN	Concrete Box Culvert	1935	State of Louisiana	N/A
No evidence was found during research or data collection activities to indicate that this bridge is an important example of bridge design, engineering, or construction or that it possesses a direct and important association with historical events or trends. This bridge does not possess significance under the National Register Criteria for Evaluation and is not eligible for listing under Criteria A and C.						
012390 04080440303111	LA0003	DRAIN	Concrete Box Culvert	1935	State of Louisiana	N/A
No evidence was found during research or data collection activities to indicate that this bridge is an important example of bridge design, engineering, or construction or that it possesses a direct and important association with historical events or trends. This bridge does not possess significance under the National Register Criteria for Evaluation and is not eligible for listing under Criteria A and C.						
012400 04080820100551	LA0157	FLAT RIVER	Concrete Precast Slab Units	1964	State of Louisiana	N/A
No evidence was found during research or data collection activities to indicate that this post-1945 concrete or steel beam, girder or culvert bridge exhibits exceptional design, engineering, or construction or that it possesses a direct and important association with historical events or trends of exceptional importance. This bridge does not possess significance under the National Register Criteria for Evaluation and is not eligible for listing under Criteria A and C.						
012402 04080820206101	LA0157	FOX SKIN BAYOU	Concrete Precast Slab Units	1959	State of Louisiana	N/A
This bridge has been previously determined not eligible for listing in the National Register.						

*The not eligible determination is for the bridge only. Consideration of the bridge as part a potential historic district and impacts to archeological properties still need to be addressed as part of Section 106 review. Bridges located within a previously determined eligible or listed historic district are identified to assist with project planning.
**Structure number only is shown for federally-owned bridges without a LADOTD recall number; off-system bridges not owned by LADOTD or a federal agency are assigned a number beginning with “XXXX.”

*Appendix E - Not Eligible Pre-1971 Bridges**

Bossier Parish

Recall No.** Structure No.	Facility Carried	Feature Crossed	Structure Type	Year Built	Owner	Within/Adjacent to Known Historic District
012404 04080820206121	LA0157	FOX SKIN RELIEF	Concrete Precast Slab Units	1959	State of Louisiana	N/A
This bridge has been previously determined not eligible for listing in the National Register.						
012420 04080820301681	LA0157	FOX SKIN BAYOU	Concrete Precast Slab Units	1959	State of Louisiana	N/A
No evidence was found during research or data collection activities to indicate that this post-1945 concrete or steel beam, girder or culvert bridge exhibits exceptional design, engineering, or construction or that it possesses a direct and important association with historical events or trends of exceptional importance. This bridge does not possess significance under the National Register Criteria for Evaluation and is not eligible for listing under Criteria A and C.						
012430 04080820301741	LA0157	FOX SKIN RELIEF	Concrete Precast Slab Units	1959	State of Louisiana	N/A
No evidence was found during research or data collection activities to indicate that this post-1945 concrete or steel beam, girder or culvert bridge exhibits exceptional design, engineering, or construction or that it possesses a direct and important association with historical events or trends of exceptional importance. This bridge does not possess significance under the National Register Criteria for Evaluation and is not eligible for listing under Criteria A and C.						
012480 04080820409771	LA0157	BODCAU BAYOU	Concrete Precast Slab Units	1969	State of Louisiana	N/A
No evidence was found during research or data collection activities to indicate that this post-1945 concrete or steel beam, girder or culvert bridge exhibits exceptional design, engineering, or construction or that it possesses a direct and important association with historical events or trends of exceptional importance. This bridge does not possess significance under the National Register Criteria for Evaluation and is not eligible for listing under Criteria A and C.						
012540 04080823000761	LA0162	BLACK BAYOU	Concrete Precast Slab Units	1967	State of Louisiana	N/A
No evidence was found during research or data collection activities to indicate that this post-1945 concrete or steel beam, girder or culvert bridge exhibits exceptional design, engineering, or construction or that it possesses a direct and important association with historical events or trends of exceptional importance. This bridge does not possess significance under the National Register Criteria for Evaluation and is not eligible for listing under Criteria A and C.						
012550 04080830301581	LA0002	CREEK	Concrete Box Culvert	1955	State of Louisiana	N/A
No evidence was found during research or data collection activities to indicate that this post-1945 concrete or steel beam, girder or culvert bridge exhibits exceptional design, engineering, or construction or that it possesses a direct and important association with historical events or trends of exceptional importance. This bridge does not possess significance under the National Register Criteria for Evaluation and is not eligible for listing under Criteria A and C.						
012560 04080830400091	LA0002	CREEK	Concrete Box Culvert	1960	State of Louisiana	N/A
No evidence was found during research or data collection activities to indicate that this post-1945 concrete or steel beam, girder or culvert bridge exhibits exceptional design, engineering, or construction or that it possesses a direct and important association with historical events or trends of exceptional importance. This bridge does not possess significance under the National Register Criteria for Evaluation and is not eligible for listing under Criteria A and C.						

*The not eligible determination is for the bridge only. Consideration of the bridge as part a potential historic district and impacts to archeological properties still need to be addressed as part of Section 106 review. Bridges located within a previously determined eligible or listed historic district are identified to assist with project planning.
**Structure number only is shown for federally-owned bridges without a LADOTD recall number; off-system bridges not owned by LADOTD or a federal agency are assigned a number beginning with “XXXX.”

*Appendix E - Not Eligible Pre-1971 Bridges**

Bossier Parish

Recall No.** Structure No.	Facility Carried	Feature Crossed	Structure Type	Year Built	Owner	Within/Adjacent to Known Historic District
012570 04080830400191	LA0002	DRAIN	Concrete Box Culvert	1960	State of Louisiana	N/A
No evidence was found during research or data collection activities to indicate that this post-1945 concrete or steel beam, girder or culvert bridge exhibits exceptional design, engineering, or construction or that it possesses a direct and important association with historical events or trends of exceptional importance. This bridge does not possess significance under the National Register Criteria for Evaluation and is not eligible for listing under Criteria A and C.						
012580 04080830400401	LA0002	LITTLE CYPRESSBAY	Concrete Box Culvert	1960	State of Louisiana	N/A
No evidence was found during research or data collection activities to indicate that this post-1945 concrete or steel beam, girder or culvert bridge exhibits exceptional design, engineering, or construction or that it possesses a direct and important association with historical events or trends of exceptional importance. This bridge does not possess significance under the National Register Criteria for Evaluation and is not eligible for listing under Criteria A and C.						
012590 04080830402231	LA0002	BAYOU	Concrete Deck Girder	1950	State of Louisiana	N/A
No evidence was found during research or data collection activities to indicate that this post-1945 concrete or steel beam, girder or culvert bridge exhibits exceptional design, engineering, or construction or that it possesses a direct and important association with historical events or trends of exceptional importance. This bridge does not possess significance under the National Register Criteria for Evaluation and is not eligible for listing under Criteria A and C.						
012600 04080830404001	LA0002	CYPRESS BAYOU	Concrete Deck Girder	1950	State of Louisiana	N/A
No evidence was found during research or data collection activities to indicate that this post-1945 concrete or steel beam, girder or culvert bridge exhibits exceptional design, engineering, or construction or that it possesses a direct and important association with historical events or trends of exceptional importance. This bridge does not possess significance under the National Register Criteria for Evaluation and is not eligible for listing under Criteria A and C.						
012610 04080830406281	LA0002	CANEY CREEK	Concrete Deck Girder	1950	State of Louisiana	N/A
No evidence was found during research or data collection activities to indicate that this post-1945 concrete or steel beam, girder or culvert bridge exhibits exceptional design, engineering, or construction or that it possesses a direct and important association with historical events or trends of exceptional importance. This bridge does not possess significance under the National Register Criteria for Evaluation and is not eligible for listing under Criteria A and C.						
012620 04080830408671	LA0002	EAST BRANCH	Concrete Box Culvert	1950	State of Louisiana	N/A
No evidence was found during research or data collection activities to indicate that this post-1945 concrete or steel beam, girder or culvert bridge exhibits exceptional design, engineering, or construction or that it possesses a direct and important association with historical events or trends of exceptional importance. This bridge does not possess significance under the National Register Criteria for Evaluation and is not eligible for listing under Criteria A and C.						
012650 04080840110961	LA0157	MARTIN CREEK	Concrete Precast Slab Units	1958	State of Louisiana	N/A
This bridge has been previously determined not eligible for listing in the National Register.						

*The not eligible determination is for the bridge only. Consideration of the bridge as part a potential historic district and impacts to archeological properties still need to be addressed as part of Section 106 review. Bridges located within a previously determined eligible or listed historic district are identified to assist with project planning.
**Structure number only is shown for federally-owned bridges without a LADOTD recall number; off-system bridges not owned by LADOTD or a federal agency are assigned a number beginning with “XXXX.”

*Appendix E - Not Eligible Pre-1971 Bridges**

Bossier Parish

Recall No.** Structure No.	Facility Carried	Feature Crossed	Structure Type	Year Built	Owner	Within/Adjacent to Known Historic District
012660 04080850303141	LA0160	CYPRESS BAYOU REL	Concrete Precast Slab Units	1969	State of Louisiana	N/A
No evidence was found during research or data collection activities to indicate that this post-1945 concrete or steel beam, girder or culvert bridge exhibits exceptional design, engineering, or construction or that it possesses a direct and important association with historical events or trends of exceptional importance. This bridge does not possess significance under the National Register Criteria for Evaluation and is not eligible for listing under Criteria A and C.						
012690 04080850303171	LA0160	CYPRESS BAYOU	Concrete Precast Slab Units	1969	State of Louisiana	N/A
No evidence was found during research or data collection activities to indicate that this post-1945 concrete or steel beam, girder or culvert bridge exhibits exceptional design, engineering, or construction or that it possesses a direct and important association with historical events or trends of exceptional importance. This bridge does not possess significance under the National Register Criteria for Evaluation and is not eligible for listing under Criteria A and C.						
012702 04080850404491	LA0160	CROSSWAY SLOUGH	Concrete Box Culvert	1957	State of Louisiana	N/A
No evidence was found during research or data collection activities to indicate that this post-1945 concrete or steel beam, girder or culvert bridge exhibits exceptional design, engineering, or construction or that it possesses a direct and important association with historical events or trends of exceptional importance. This bridge does not possess significance under the National Register Criteria for Evaluation and is not eligible for listing under Criteria A and C.						
012780 04081080101361	LA0612	CREEK	Concrete Precast Slab Units	1965	State of Louisiana	N/A
This bridge has been previously determined not eligible for listing in the National Register.						
012790 04081080102401	LA0612	OLD CHANNEL OF RED CHUTE	Concrete Precast Slab Units	1964	State of Louisiana	N/A
No evidence was found during research or data collection activities to indicate that this post-1945 concrete or steel beam, girder or culvert bridge exhibits exceptional design, engineering, or construction or that it possesses a direct and important association with historical events or trends of exceptional importance. This bridge does not possess significance under the National Register Criteria for Evaluation and is not eligible for listing under Criteria A and C.						
012800 04081080103271	LA0612	RED CHUTE BAYOU	Concrete Precast Slab Units	1966	State of Louisiana	N/A
This bridge has been previously determined not eligible for listing in the National Register.						
012840 04081210107061	LA0527	CREEK	Concrete Box Culvert	1955	State of Louisiana	N/A
No evidence was found during research or data collection activities to indicate that this post-1945 concrete or steel beam, girder or culvert bridge exhibits exceptional design, engineering, or construction or that it possesses a direct and important association with historical events or trends of exceptional importance. This bridge does not possess significance under the National Register Criteria for Evaluation and is not eligible for listing under Criteria A and C.						

*The not eligible determination is for the bridge only. Consideration of the bridge as part a potential historic district and impacts to archeological properties still need to be addressed as part of Section 106 review. Bridges located within a previously determined eligible or listed historic district are identified to assist with project planning.
**Structure number only is shown for federally-owned bridges without a LADOTD recall number; off-system bridges not owned by LADOTD or a federal agency are assigned a number beginning with “XXXX.”

*Appendix E - Not Eligible Pre-1971 Bridges**

Bossier Parish

Recall No.** Structure No.	Facility Carried	Feature Crossed	Structure Type	Year Built	Owner	Within/Adjacent to Known Historic District
012850 04081220100451	LA0164	CREEK	Concrete Box Culvert	1943	State of Louisiana	N/A
No evidence was found during research or data collection activities to indicate that this bridge is an important example of bridge design, engineering, or construction or that it possesses a direct and important association with historical events or trends. This bridge does not possess significance under the National Register Criteria for Evaluation and is not eligible for listing under Criteria A and C.						
012860 04081220102121	LA0164	CREEK	Concrete Box Culvert	1943	State of Louisiana	N/A
No evidence was found during research or data collection activities to indicate that this bridge is an important example of bridge design, engineering, or construction or that it possesses a direct and important association with historical events or trends. This bridge does not possess significance under the National Register Criteria for Evaluation and is not eligible for listing under Criteria A and C.						
012870 04081220102701	LA0164	CLARKE BAYOU REL	Concrete Deck Girder	1943	State of Louisiana	N/A
No evidence was found during research or data collection activities to indicate that this bridge is an important example of bridge design, engineering, or construction or that it possesses a direct and important association with historical events or trends. This bridge does not possess significance under the National Register Criteria for Evaluation and is not eligible for listing under Criteria A and C.						
012880 04081220102811	LA0164	CLARKE BAYOU	Concrete Deck Girder	1943	State of Louisiana	N/A
No evidence was found during research or data collection activities to indicate that this bridge is an important example of bridge design, engineering, or construction or that it possesses a direct and important association with historical events or trends. This bridge does not possess significance under the National Register Criteria for Evaluation and is not eligible for listing under Criteria A and C.						
012890 04081220103301	LA0164	CANEY BRANCH	Concrete Deck Girder	1943	State of Louisiana	N/A
No evidence was found during research or data collection activities to indicate that this bridge is an important example of bridge design, engineering, or construction or that it possesses a direct and important association with historical events or trends. This bridge does not possess significance under the National Register Criteria for Evaluation and is not eligible for listing under Criteria A and C.						
012920 04082860101421	LA0157	BOUNDS BRANCH	Metal Arch or Pipe Culvert	1962	State of Louisiana	N/A
No evidence was found during research or data collection activities to indicate that this post-1945 concrete or steel beam, girder or culvert bridge exhibits exceptional design, engineering, or construction or that it possesses a direct and important association with historical events or trends of exceptional importance. This bridge does not possess significance under the National Register Criteria for Evaluation and is not eligible for listing under Criteria A and C.						
012930 04082860102651	LA0157	FLAT BRANCH	Concrete Slab	1962	State of Louisiana	N/A
No evidence was found during research or data collection activities to indicate that this post-1945 concrete or steel beam, girder or culvert bridge exhibits exceptional design, engineering, or construction or that it possesses a direct and important association with historical events or trends of exceptional importance. This bridge does not possess significance under the National Register Criteria for Evaluation and is not eligible for listing under Criteria A and C.						

*The not eligible determination is for the bridge only. Consideration of the bridge as part a potential historic district and impacts to archeological properties still need to be addressed as part of Section 106 review. Bridges located within a previously determined eligible or listed historic district are identified to assist with project planning.
**Structure number only is shown for federally-owned bridges without a LADOTD recall number; off-system bridges not owned by LADOTD or a federal agency are assigned a number beginning with “XXXX.”

*Appendix E - Not Eligible Pre-1971 Bridges**

Bossier Parish

Recall No.** Structure No.	Facility Carried	Feature Crossed	Structure Type	Year Built	Owner	Within/Adjacent to Known Historic District
012940 04082860102821	LA0157	CYPRESS BAYOU	Concrete Slab	1962	State of Louisiana	N/A
No evidence was found during research or data collection activities to indicate that this post-1945 concrete or steel beam, girder or culvert bridge exhibits exceptional design, engineering, or construction or that it possesses a direct and important association with historical events or trends of exceptional importance. This bridge does not possess significance under the National Register Criteria for Evaluation and is not eligible for listing under Criteria A and C.						
012950 04082860103161	LA0157	CYPRESS BAYOU RLF	Concrete Slab	1962	State of Louisiana	N/A
No evidence was found during research or data collection activities to indicate that this post-1945 concrete or steel beam, girder or culvert bridge exhibits exceptional design, engineering, or construction or that it possesses a direct and important association with historical events or trends of exceptional importance. This bridge does not possess significance under the National Register Criteria for Evaluation and is not eligible for listing under Criteria A and C.						
013300 04088080600981	LA07822	MACKS BAYOU	Concrete Precast Slab Units	1970	State of Louisiana	N/A
No evidence was found during research or data collection activities to indicate that this post-1945 concrete or steel beam, girder or culvert bridge exhibits exceptional design, engineering, or construction or that it possesses a direct and important association with historical events or trends of exceptional importance. This bridge does not possess significance under the National Register Criteria for Evaluation and is not eligible for listing under Criteria A and C.						
300409 P0832217933391	LOCAL ROAD	TRIBUTARY TO FLAT RIVER	Concrete Deck Girder - Continuous	1930	Parish Highway Agency	N/A
No evidence was found during research or data collection activities to indicate that this bridge is an important example of bridge design, engineering, or construction or that it possesses a direct and important association with historical events or trends. This bridge does not possess significance under the National Register Criteria for Evaluation and is not eligible for listing under Criteria A and C.						
300432 P0832351933431	LOCAL ROAD	CONNELL BRANCH	Treated Timber Trestles	1960	Parish Highway Agency	N/A
No evidence was found during research or data collection activities to indicate that this bridge is an important example of bridge design, engineering, or construction or that it possesses a direct and important association with historical events or trends. This bridge does not possess significance under the National Register Criteria for Evaluation and is not eligible for listing under Criteria A and C.						
300457 P0832473934031	LOCAL ROAD	TRIB. TO CYPRESS BAYOU	Treated Timber Trestles	1970	Parish Highway Agency	N/A
No evidence was found during research or data collection activities to indicate that this bridge is an important example of bridge design, engineering, or construction or that it possesses a direct and important association with historical events or trends. This bridge does not possess significance under the National Register Criteria for Evaluation and is not eligible for listing under Criteria A and C.						
300462 P0832405933701	LOCAL ROAD	TRIB. TO BODCAU BAYOU	Treated Timber Trestles	1965	Parish Highway Agency	N/A
No evidence was found during research or data collection activities to indicate that this bridge is an important example of bridge design, engineering, or construction or that it possesses a direct and important association with historical events or trends. This bridge does not possess significance under the National Register Criteria for Evaluation and is not eligible for listing under Criteria A and C.						

*The not eligible determination is for the bridge only. Consideration of the bridge as part a potential historic district and impacts to archeological properties still need to be addressed as part of Section 106 review. Bridges located within a previously determined eligible or listed historic district are identified to assist with project planning.
**Structure number only is shown for federally-owned bridges without a LADOTD recall number; off-system bridges not owned by LADOTD or a federal agency are assigned a number beginning with “XXXX.”

*Appendix E - Not Eligible Pre-1971 Bridges**

Bossier Parish

Recall No.** Structure No.	Facility Carried	Feature Crossed	Structure Type	Year Built	Owner	Within/Adjacent to Known Historic District
300466 P0832472933241	LOCAL ROAD	TRIB. TO BODCAU BAYOU	Treated Timber Trestles	1965	Parish Highway Agency	N/A
No evidence was found during research or data collection activities to indicate that this bridge is an important example of bridge design, engineering, or construction or that it possesses a direct and important association with historical events or trends. This bridge does not possess significance under the National Register Criteria for Evaluation and is not eligible for listing under Criteria A and C.						
300481 P0832544934211	LOCAL ROAD	PALMTO ST,TRIB LIT CYP BAYOU	Concrete Deck & Bents w/ Steel I-Beam	1965	Parish Highway Agency	N/A
No evidence was found during research or data collection activities to indicate that this post-1945 concrete or steel beam, girder or culvert bridge exhibits exceptional design, engineering, or construction or that it possesses a direct and important association with historical events or trends of exceptional importance. This bridge does not possess significance under the National Register Criteria for Evaluation and is not eligible for listing under Criteria A and C.						
300483 P0832541934191	LOCAL ROAD	PERRIN ST,LIL CYPRESS BAYOU	Treated Timber Trestles	1965	Parish Highway Agency	N/A
No evidence was found during research or data collection activities to indicate that this bridge is an important example of bridge design, engineering, or construction or that it possesses a direct and important association with historical events or trends. This bridge does not possess significance under the National Register Criteria for Evaluation and is not eligible for listing under Criteria A and C.						
300493 P0832593933821	LOCAL ROAD	TRIB. TO MARTIN CREEK	Treated Timber Trestles	1965	Parish Highway Agency	N/A
No evidence was found during research or data collection activities to indicate that this bridge is an important example of bridge design, engineering, or construction or that it possesses a direct and important association with historical events or trends. This bridge does not possess significance under the National Register Criteria for Evaluation and is not eligible for listing under Criteria A and C.						
300501 P0832595934471	LOCAL ROAD	STILLHOUSE BAYOU	Treated Timber Trestles	1968	Parish Highway Agency	N/A
No evidence was found during research or data collection activities to indicate that this bridge is an important example of bridge design, engineering, or construction or that it possesses a direct and important association with historical events or trends. This bridge does not possess significance under the National Register Criteria for Evaluation and is not eligible for listing under Criteria A and C.						
300502 P0832594934491	LOCAL ROAD	TRIB. TO STILLHOUSE BAYOU	Treated Timber Trestles	1970	Parish Highway Agency	N/A
No evidence was found during research or data collection activities to indicate that this bridge is an important example of bridge design, engineering, or construction or that it possesses a direct and important association with historical events or trends. This bridge does not possess significance under the National Register Criteria for Evaluation and is not eligible for listing under Criteria A and C.						
300511 P0832314934171	LOCAL ROAD	TRIB. TO MACKS BAYOU	Concrete Precast Slab Units	1960	City or Municipal Highway Agency	N/A
No evidence was found during research or data collection activities to indicate that this post-1945 concrete or steel beam, girder or culvert bridge exhibits exceptional design, engineering, or construction or that it possesses a direct and important association with historical events or trends of exceptional importance. This bridge does not possess significance under the National Register Criteria for Evaluation and is not eligible for listing under Criteria A and C.						

*The not eligible determination is for the bridge only. Consideration of the bridge as part a potential historic district and impacts to archeological properties still need to be addressed as part of Section 106 review. Bridges located within a previously determined eligible or listed historic district are identified to assist with project planning.
**Structure number only is shown for federally-owned bridges without a LADOTD recall number; off-system bridges not owned by LADOTD or a federal agency are assigned a number beginning with “XXXX.”

*Appendix E - Not Eligible Pre-1971 Bridges**

Bossier Parish

Recall No.** Structure No.	Facility Carried	Feature Crossed	Structure Type	Year Built	Owner	Within/Adjacent to Known Historic District
AFLAAWUB07009	Range Road	Cooper Bayou	Concrete tee beam	1951	Air Force	N/A
No evidence was found during research or data collection activities to indicate that this post-1945 concrete or steel beam, girder or culvert bridge exhibits exceptional design, engineering, or construction or that it possesses a direct and important association with historical events or trends of exceptional importance. This bridge does not possess significance under the National Register Criteria for Evaluation and is not eligible for listing under Criteria A and C.						
AFLAAWUB07115	RANGE ROAD	FLAT RIVER	Concrete tee beam	1951	Air Force	N/A
No evidence was found during research or data collection activities to indicate that this post-1945 concrete or steel beam, girder or culvert bridge exhibits exceptional design, engineering, or construction or that it possesses a direct and important association with historical events or trends of exceptional importance. This bridge does not possess significance under the National Register Criteria for Evaluation and is not eligible for listing under Criteria A and C.						

*The not eligible determination is for the bridge only. Consideration of the bridge as part a potential historic district and impacts to archeological properties still need to be addressed as part of Section 106 review. Bridges located within a previously determined eligible or listed historic district are identified to assist with project planning.
**Structure number only is shown for federally-owned bridges without a LADOTD recall number; off-system bridges not owned by LADOTD or a federal agency are assigned a number beginning with “XXXX.”

*Appendix E - Not Eligible Pre-1971 Bridges**

Caddo Parish

Recall No.** Structure No.	Facility Carried	Feature Crossed	Structure Type	Year Built	Owner	Within/Adjacent to Known Historic District
013390 04090010100451	US0080	CREEK	Concrete Box Culvert	1936	State of Louisiana	N/A
No evidence was found during research or data collection activities to indicate that this bridge is an important example of bridge design, engineering, or construction or that it possesses a direct and important association with historical events or trends. This bridge does not possess significance under the National Register Criteria for Evaluation and is not eligible for listing under Criteria A and C.						
013400 04090010101891	US0080	CROSS BAYOU RELIEF	Concrete Deck Girder	1953	State of Louisiana	N/A
This bridge has been previously determined not eligible for listing in the National Register.						
013410 04090010101991	US0080	CROSS BAYOU	Concrete Deck Girder	1953	State of Louisiana	N/A
This bridge has been previously determined not eligible for listing in the National Register.						
013420 04090010102301	US0080	US 80 OVER I-20	Concrete Deck w/ Composite Welded I-Beams	1964	State of Louisiana	N/A
No evidence was found during research or data collection activities to indicate that this post-1945 concrete or steel beam, girder or culvert bridge exhibits exceptional design, engineering, or construction or that it possesses a direct and important association with historical events or trends of exceptional importance. This bridge does not possess significance under the National Register Criteria for Evaluation and is not eligible for listing under Criteria A and C.						
013430 04090010104331	US0080	CREEK	Concrete Box Culvert	1936	State of Louisiana	N/A
No evidence was found during research or data collection activities to indicate that this bridge is an important example of bridge design, engineering, or construction or that it possesses a direct and important association with historical events or trends. This bridge does not possess significance under the National Register Criteria for Evaluation and is not eligible for listing under Criteria A and C.						
013450 04090010106371	US0080	US 80 OVER I-20	Concrete Deck w/ Composite Welded I-Beams	1965	State of Louisiana	N/A
No evidence was found during research or data collection activities to indicate that this post-1945 concrete or steel beam, girder or culvert bridge exhibits exceptional design, engineering, or construction or that it possesses a direct and important association with historical events or trends of exceptional importance. This bridge does not possess significance under the National Register Criteria for Evaluation and is not eligible for listing under Criteria A and C.						
013460 04090010106681	US0080	T&P RR	Concrete Prestressed Girders	1965	State of Louisiana	N/A
No evidence was found during research or data collection activities to indicate that this post-1945 concrete or steel beam, girder or culvert bridge exhibits exceptional design, engineering, or construction or that it possesses a direct and important association with historical events or trends of exceptional importance. This bridge does not possess significance under the National Register Criteria for Evaluation and is not eligible for listing under Criteria A and C.						

*The not eligible determination is for the bridge only. Consideration of the bridge as part a potential historic district and impacts to archeological properties still need to be addressed as part of Section 106 review. Bridges located within a previously determined eligible or listed historic district are identified to assist with project planning.
**Structure number only is shown for federally-owned bridges without a LADOTD recall number; off-system bridges not owned by LADOTD or a federal agency are assigned a number beginning with “XXXX.”

*Appendix E - Not Eligible Pre-1971 Bridges**

Caddo Parish

Recall No.** Structure No.	Facility Carried	Feature Crossed	Structure Type	Year Built	Owner	Within/Adjacent to Known Historic District
013500 04090110100351	US0071	CROSS BAYOU	Concrete Deck & Bents w/ Steel I-Beam w/ Removable Span	1966	State of Louisiana	N/A
No evidence was found during research or data collection activities to indicate that this post-1945 concrete or steel beam, girder or culvert bridge exhibits exceptional design, engineering, or construction or that it possesses a direct and important association with historical events or trends of exceptional importance. This bridge does not possess significance under the National Register Criteria for Evaluation and is not eligible for listing under Criteria A and C.						
013510 04090110100352	US0071	CROSS BAYOU	Concrete Deck & Bents w/ Steel I-Beam	1940	State of Louisiana	N/A
No evidence was found during research or data collection activities to indicate that this bridge is an important example of bridge design, engineering, or construction or that it possesses a direct and important association with historical events or trends. This bridge does not possess significance under the National Register Criteria for Evaluation and is not eligible for listing under Criteria A and C.						
013560 04090110202551	US0071	BAYOU	Concrete Box Culvert	1948	State of Louisiana	N/A
No evidence was found during research or data collection activities to indicate that this post-1945 concrete or steel beam, girder or culvert bridge exhibits exceptional design, engineering, or construction or that it possesses a direct and important association with historical events or trends of exceptional importance. This bridge does not possess significance under the National Register Criteria for Evaluation and is not eligible for listing under Criteria A and C.						
013580 04090110304531	US0071	HORSE SHOE BAYOU	Concrete Box Culvert	1955	State of Louisiana	N/A
No evidence was found during research or data collection activities to indicate that this post-1945 concrete or steel beam, girder or culvert bridge exhibits exceptional design, engineering, or construction or that it possesses a direct and important association with historical events or trends of exceptional importance. This bridge does not possess significance under the National Register Criteria for Evaluation and is not eligible for listing under Criteria A and C.						
013590 04090110305851	US0071	DOOLEY BAYOU	Concrete Box Culvert	1955	State of Louisiana	N/A
No evidence was found during research or data collection activities to indicate that this post-1945 concrete or steel beam, girder or culvert bridge exhibits exceptional design, engineering, or construction or that it possesses a direct and important association with historical events or trends of exceptional importance. This bridge does not possess significance under the National Register Criteria for Evaluation and is not eligible for listing under Criteria A and C.						
013600 04090110400131	US0071	RED BAYOU	Concrete Box Culvert	1955	State of Louisiana	N/A
No evidence was found during research or data collection activities to indicate that this post-1945 concrete or steel beam, girder or culvert bridge exhibits exceptional design, engineering, or construction or that it possesses a direct and important association with historical events or trends of exceptional importance. This bridge does not possess significance under the National Register Criteria for Evaluation and is not eligible for listing under Criteria A and C.						
013630 04090110412251	US0071	DRAIN	Concrete Box Culvert	1935	State of Louisiana	N/A
No evidence was found during research or data collection activities to indicate that this bridge is an important example of bridge design, engineering, or construction or that it possesses a direct and important association with historical events or trends. This bridge does not possess significance under the National Register Criteria for Evaluation and is not eligible for listing under Criteria A and C.						

*The not eligible determination is for the bridge only. Consideration of the bridge as part a potential historic district and impacts to archeological properties still need to be addressed as part of Section 106 review. Bridges located within a previously determined eligible or listed historic district are identified to assist with project planning.
**Structure number only is shown for federally-owned bridges without a LADOTD recall number; off-system bridges not owned by LADOTD or a federal agency are assigned a number beginning with “XXXX.”

*Appendix E - Not Eligible Pre-1971 Bridges**

Caddo Parish

Recall No.** Structure No.	Facility Carried	Feature Crossed	Structure Type	Year Built	Owner	Within/Adjacent to Known Historic District
013650 04090113000881	LA3036	CROSS BAYOU	Concrete Deck & Bents w/ Steel I-Beam	1959	State of Louisiana	N/A
No evidence was found during research or data collection activities to indicate that this post-1945 concrete or steel beam, girder or culvert bridge exhibits exceptional design, engineering, or construction or that it possesses a direct and important association with historical events or trends of exceptional importance. This bridge does not possess significance under the National Register Criteria for Evaluation and is not eligible for listing under Criteria A and C.						
013660 04090113000882	LA3036	CROSS BAYOU	Concrete Deck & Bents w/ Steel I-Beam	1959	State of Louisiana	N/A
No evidence was found during research or data collection activities to indicate that this post-1945 concrete or steel beam, girder or culvert bridge exhibits exceptional design, engineering, or construction or that it possesses a direct and important association with historical events or trends of exceptional importance. This bridge does not possess significance under the National Register Criteria for Evaluation and is not eligible for listing under Criteria A and C.						
013680 04090250800152	US0171	CYPRESS BAYOU RELIEF NO 1	Concrete Deck Girder	1953	State of Louisiana	N/A
No evidence was found during research or data collection activities to indicate that this post-1945 concrete or steel beam, girder or culvert bridge exhibits exceptional design, engineering, or construction or that it possesses a direct and important association with historical events or trends of exceptional importance. This bridge does not possess significance under the National Register Criteria for Evaluation and is not eligible for listing under Criteria A and C.						
013690 04090250800442	US0171	CYPRESS BAYOU RELIEF NO 2	Concrete Deck Girder	1953	State of Louisiana	N/A
No evidence was found during research or data collection activities to indicate that this post-1945 concrete or steel beam, girder or culvert bridge exhibits exceptional design, engineering, or construction or that it possesses a direct and important association with historical events or trends of exceptional importance. This bridge does not possess significance under the National Register Criteria for Evaluation and is not eligible for listing under Criteria A and C.						
013710 04090250804051	US0171	BUCHANAN BAYOU	Concrete Slab	1967	State of Louisiana	N/A
No evidence was found during research or data collection activities to indicate that this post-1945 concrete or steel beam, girder or culvert bridge exhibits exceptional design, engineering, or construction or that it possesses a direct and important association with historical events or trends of exceptional importance. This bridge does not possess significance under the National Register Criteria for Evaluation and is not eligible for listing under Criteria A and C.						
013720 04090250804052	US0171	BUCHANAN BAYOU	Concrete Deck Girder	1953	State of Louisiana	N/A
No evidence was found during research or data collection activities to indicate that this post-1945 concrete or steel beam, girder or culvert bridge exhibits exceptional design, engineering, or construction or that it possesses a direct and important association with historical events or trends of exceptional importance. This bridge does not possess significance under the National Register Criteria for Evaluation and is not eligible for listing under Criteria A and C.						
013730 04090250804141	US0171	BUCHANAN BAYOU	Concrete Slab	1967	State of Louisiana	N/A
No evidence was found during research or data collection activities to indicate that this post-1945 concrete or steel beam, girder or culvert bridge exhibits exceptional design, engineering, or construction or that it possesses a direct and important association with historical events or trends of exceptional importance. This bridge does not possess significance under the National Register Criteria for Evaluation and is not eligible for listing under Criteria A and C.						

*The not eligible determination is for the bridge only. Consideration of the bridge as part a potential historic district and impacts to archeological properties still need to be addressed as part of Section 106 review. Bridges located within a previously determined eligible or listed historic district are identified to assist with project planning.
**Structure number only is shown for federally-owned bridges without a LADOTD recall number; off-system bridges not owned by LADOTD or a federal agency are assigned a number beginning with “XXXX.”

*Appendix E - Not Eligible Pre-1971 Bridges**

Caddo Parish

Recall No.** Structure No.	Facility Carried	Feature Crossed	Structure Type	Year Built	Owner	Within/Adjacent to Known Historic District
013740 04090250804142	US0171	BUCHANAN BAYOU	Concrete Deck Girder	1953	State of Louisiana	N/A
No evidence was found during research or data collection activities to indicate that this post-1945 concrete or steel beam, girder or culvert bridge exhibits exceptional design, engineering, or construction or that it possesses a direct and important association with historical events or trends of exceptional importance. This bridge does not possess significance under the National Register Criteria for Evaluation and is not eligible for listing under Criteria A and C.						
013750 04090250804861	US0171	BOGGY BAYOU	Concrete Slab	1967	State of Louisiana	N/A
No evidence was found during research or data collection activities to indicate that this post-1945 concrete or steel beam, girder or culvert bridge exhibits exceptional design, engineering, or construction or that it possesses a direct and important association with historical events or trends of exceptional importance. This bridge does not possess significance under the National Register Criteria for Evaluation and is not eligible for listing under Criteria A and C.						
013760 04090250804862	US0171	BOGGY BAYOU	Concrete Deck Girder	1953	State of Louisiana	N/A
No evidence was found during research or data collection activities to indicate that this post-1945 concrete or steel beam, girder or culvert bridge exhibits exceptional design, engineering, or construction or that it possesses a direct and important association with historical events or trends of exceptional importance. This bridge does not possess significance under the National Register Criteria for Evaluation and is not eligible for listing under Criteria A and C.						
013770 04090250805441	US0171	BOGGY BAYOU	Concrete Slab	1967	State of Louisiana	N/A
No evidence was found during research or data collection activities to indicate that this post-1945 concrete or steel beam, girder or culvert bridge exhibits exceptional design, engineering, or construction or that it possesses a direct and important association with historical events or trends of exceptional importance. This bridge does not possess significance under the National Register Criteria for Evaluation and is not eligible for listing under Criteria A and C.						
013780 04090250805442	US0171	BOGGY BAYOU	Concrete Deck Girder	1953	State of Louisiana	N/A
No evidence was found during research or data collection activities to indicate that this post-1945 concrete or steel beam, girder or culvert bridge exhibits exceptional design, engineering, or construction or that it possesses a direct and important association with historical events or trends of exceptional importance. This bridge does not possess significance under the National Register Criteria for Evaluation and is not eligible for listing under Criteria A and C.						
013790 04090250807071	US0171	DRAIN	Concrete Box Culvert	1953	State of Louisiana	N/A
No evidence was found during research or data collection activities to indicate that this post-1945 concrete or steel beam, girder or culvert bridge exhibits exceptional design, engineering, or construction or that it possesses a direct and important association with historical events or trends of exceptional importance. This bridge does not possess significance under the National Register Criteria for Evaluation and is not eligible for listing under Criteria A and C.						
013840 04090250810581	US0171	BRUSH BAYOU	Concrete Slab	1954	State of Louisiana	N/A
No evidence was found during research or data collection activities to indicate that this post-1945 concrete or steel beam, girder or culvert bridge exhibits exceptional design, engineering, or construction or that it possesses a direct and important association with historical events or trends of exceptional importance. This bridge does not possess significance under the National Register Criteria for Evaluation and is not eligible for listing under Criteria A and C.						

*The not eligible determination is for the bridge only. Consideration of the bridge as part a potential historic district and impacts to archeological properties still need to be addressed as part of Section 106 review. Bridges located within a previously determined eligible or listed historic district are identified to assist with project planning.
**Structure number only is shown for federally-owned bridges without a LADOTD recall number; off-system bridges not owned by LADOTD or a federal agency are assigned a number beginning with “XXXX.”

*Appendix E - Not Eligible Pre-1971 Bridges**

Caddo Parish

Recall No.** Structure No.	Facility Carried	Feature Crossed	Structure Type	Year Built	Owner	Within/Adjacent to Known Historic District
013850 04090250810582	US0171	BRUSH BAYOU	Concrete Slab	1960	State of Louisiana	N/A
No evidence was found during research or data collection activities to indicate that this post-1945 concrete or steel beam, girder or culvert bridge exhibits exceptional design, engineering, or construction or that it possesses a direct and important association with historical events or trends of exceptional importance. This bridge does not possess significance under the National Register Criteria for Evaluation and is not eligible for listing under Criteria A and C.						
013860 04090250811671	US0171	DRAIN	Concrete Box Culvert	1959	State of Louisiana	N/A
No evidence was found during research or data collection activities to indicate that this post-1945 concrete or steel beam, girder or culvert bridge exhibits exceptional design, engineering, or construction or that it possesses a direct and important association with historical events or trends of exceptional importance. This bridge does not possess significance under the National Register Criteria for Evaluation and is not eligible for listing under Criteria A and C.						
013890 04090250900911	LA3094	TWELVE MILE BAYOU	Steel Plate Girder	1968	State of Louisiana	N/A
No evidence was found during research or data collection activities to indicate that this post-1945 concrete or steel beam, girder or culvert bridge exhibits exceptional design, engineering, or construction or that it possesses a direct and important association with historical events or trends of exceptional importance. This bridge does not possess significance under the National Register Criteria for Evaluation and is not eligible for listing under Criteria A and C.						
013920 04090350603281	LA0175	BAYOU PIERRE	Concrete Slab	1958	State of Louisiana	N/A
No evidence was found during research or data collection activities to indicate that this post-1945 concrete or steel beam, girder or culvert bridge exhibits exceptional design, engineering, or construction or that it possesses a direct and important association with historical events or trends of exceptional importance. This bridge does not possess significance under the National Register Criteria for Evaluation and is not eligible for listing under Criteria A and C.						
013950 04090450106401	LA0001	CREEK	Concrete Box Culvert	1940	State of Louisiana	N/A
No evidence was found during research or data collection activities to indicate that this bridge is an important example of bridge design, engineering, or construction or that it possesses a direct and important association with historical events or trends. This bridge does not possess significance under the National Register Criteria for Evaluation and is not eligible for listing under Criteria A and C.						
013960 04090450106901	LA0001	MAHLIN BAYOU	Concrete Box Culvert	1940	State of Louisiana	N/A
No evidence was found during research or data collection activities to indicate that this bridge is an important example of bridge design, engineering, or construction or that it possesses a direct and important association with historical events or trends. This bridge does not possess significance under the National Register Criteria for Evaluation and is not eligible for listing under Criteria A and C.						
013980 04090450113531	LA0001	CREEK	Concrete Box Culvert	1940	State of Louisiana	N/A
No evidence was found during research or data collection activities to indicate that this bridge is an important example of bridge design, engineering, or construction or that it possesses a direct and important association with historical events or trends. This bridge does not possess significance under the National Register Criteria for Evaluation and is not eligible for listing under Criteria A and C.						

*The not eligible determination is for the bridge only. Consideration of the bridge as part a potential historic district and impacts to archeological properties still need to be addressed as part of Section 106 review. Bridges located within a previously determined eligible or listed historic district are identified to assist with project planning.
**Structure number only is shown for federally-owned bridges without a LADOTD recall number; off-system bridges not owned by LADOTD or a federal agency are assigned a number beginning with “XXXX.”

*Appendix E - Not Eligible Pre-1971 Bridges**

Caddo Parish

Recall No.** Structure No.	Facility Carried	Feature Crossed	Structure Type	Year Built	Owner	Within/Adjacent to Known Historic District
014122 04090453100831	LA0169	WALNUT BAYOU	Concrete Precast Slab Units	1970	State of Louisiana	N/A
No evidence was found during research or data collection activities to indicate that this post-1945 concrete or steel beam, girder or culvert bridge exhibits exceptional design, engineering, or construction or that it possesses a direct and important association with historical events or trends of exceptional importance. This bridge does not possess significance under the National Register Criteria for Evaluation and is not eligible for listing under Criteria A and C.						
014130 04090453102981	LA0169	TWELVE MILE BAYOU	Concrete Deck & Bents w/ Steel I-Beam	1955	State of Louisiana	N/A
No evidence was found during research or data collection activities to indicate that this post-1945 concrete or steel beam, girder or culvert bridge exhibits exceptional design, engineering, or construction or that it possesses a direct and important association with historical events or trends of exceptional importance. This bridge does not possess significance under the National Register Criteria for Evaluation and is not eligible for listing under Criteria A and C.						
014140 04090453103311	LA0169	SODA LAKE CANAL	Treated Timber Trestles	1962	State of Louisiana	N/A
This bridge has been previously determined not eligible for listing in the National Register.						
014190 04090480200201	LA0169	LA 169 OVER I-20	Concrete Deck w/ Composite Welded I-Beams	1964	State of Louisiana	N/A
No evidence was found during research or data collection activities to indicate that this post-1945 concrete or steel beam, girder or culvert bridge exhibits exceptional design, engineering, or construction or that it possesses a direct and important association with historical events or trends of exceptional importance. This bridge does not possess significance under the National Register Criteria for Evaluation and is not eligible for listing under Criteria A and C.						
014200 04090480200801	LA0169	S FORK CROSS BAYOU	Concrete Precast Slab Units	1965	State of Louisiana	N/A
No evidence was found during research or data collection activities to indicate that this post-1945 concrete or steel beam, girder or culvert bridge exhibits exceptional design, engineering, or construction or that it possesses a direct and important association with historical events or trends of exceptional importance. This bridge does not possess significance under the National Register Criteria for Evaluation and is not eligible for listing under Criteria A and C.						
014262 04090480206911	LA0169	PINEY BAYOU	Concrete Precast Slab Units	1966	State of Louisiana	N/A
No evidence was found during research or data collection activities to indicate that this post-1945 concrete or steel beam, girder or culvert bridge exhibits exceptional design, engineering, or construction or that it possesses a direct and important association with historical events or trends of exceptional importance. This bridge does not possess significance under the National Register Criteria for Evaluation and is not eligible for listing under Criteria A and C.						
014280 04090530807391	LA0001	DRAIN	Concrete Box Culvert	1956	State of Louisiana	N/A
No evidence was found during research or data collection activities to indicate that this post-1945 concrete or steel beam, girder or culvert bridge exhibits exceptional design, engineering, or construction or that it possesses a direct and important association with historical events or trends of exceptional importance. This bridge does not possess significance under the National Register Criteria for Evaluation and is not eligible for listing under Criteria A and C.						

*The not eligible determination is for the bridge only. Consideration of the bridge as part a potential historic district and impacts to archeological properties still need to be addressed as part of Section 106 review. Bridges located within a previously determined eligible or listed historic district are identified to assist with project planning.
**Structure number only is shown for federally-owned bridges without a LADOTD recall number; off-system bridges not owned by LADOTD or a federal agency are assigned a number beginning with “XXXX.”

*Appendix E - Not Eligible Pre-1971 Bridges**

Caddo Parish

Recall No.** Structure No.	Facility Carried	Feature Crossed	Structure Type	Year Built	Owner	Within/Adjacent to Known Historic District
014290 04090530807631	LA0001	PRAIRIE RIVER	Concrete Slab	1956	State of Louisiana	N/A
No evidence was found during research or data collection activities to indicate that this post-1945 concrete or steel beam, girder or culvert bridge exhibits exceptional design, engineering, or construction or that it possesses a direct and important association with historical events or trends of exceptional importance. This bridge does not possess significance under the National Register Criteria for Evaluation and is not eligible for listing under Criteria A and C.						
014300 04090530809661	LA0001	DRAIN	Concrete Box Culvert	1956	State of Louisiana	N/A
No evidence was found during research or data collection activities to indicate that this post-1945 concrete or steel beam, girder or culvert bridge exhibits exceptional design, engineering, or construction or that it possesses a direct and important association with historical events or trends of exceptional importance. This bridge does not possess significance under the National Register Criteria for Evaluation and is not eligible for listing under Criteria A and C.						
014310 04090530811781	LA0001	DRAIN	Concrete Box Culvert	1956	State of Louisiana	N/A
No evidence was found during research or data collection activities to indicate that this post-1945 concrete or steel beam, girder or culvert bridge exhibits exceptional design, engineering, or construction or that it possesses a direct and important association with historical events or trends of exceptional importance. This bridge does not possess significance under the National Register Criteria for Evaluation and is not eligible for listing under Criteria A and C.						
014318 04090530900751	LA0001	DRAIN	Concrete Box Culvert	1960	State of Louisiana	N/A
No evidence was found during research or data collection activities to indicate that this post-1945 concrete or steel beam, girder or culvert bridge exhibits exceptional design, engineering, or construction or that it possesses a direct and important association with historical events or trends of exceptional importance. This bridge does not possess significance under the National Register Criteria for Evaluation and is not eligible for listing under Criteria A and C.						
014320 04090530902141	LA0001	DRAIN	Concrete Slab	1968	State of Louisiana	N/A
No evidence was found during research or data collection activities to indicate that this post-1945 concrete or steel beam, girder or culvert bridge exhibits exceptional design, engineering, or construction or that it possesses a direct and important association with historical events or trends of exceptional importance. This bridge does not possess significance under the National Register Criteria for Evaluation and is not eligible for listing under Criteria A and C.						
014330 04090530902142	LA0001	DRAIN	Concrete Slab	1968	State of Louisiana	N/A
No evidence was found during research or data collection activities to indicate that this post-1945 concrete or steel beam, girder or culvert bridge exhibits exceptional design, engineering, or construction or that it possesses a direct and important association with historical events or trends of exceptional importance. This bridge does not possess significance under the National Register Criteria for Evaluation and is not eligible for listing under Criteria A and C.						
014340 04090530902621	LA0001	DRAIN	Concrete Slab	1968	State of Louisiana	N/A
No evidence was found during research or data collection activities to indicate that this post-1945 concrete or steel beam, girder or culvert bridge exhibits exceptional design, engineering, or construction or that it possesses a direct and important association with historical events or trends of exceptional importance. This bridge does not possess significance under the National Register Criteria for Evaluation and is not eligible for listing under Criteria A and C.						

*The not eligible determination is for the bridge only. Consideration of the bridge as part a potential historic district and impacts to archeological properties still need to be addressed as part of Section 106 review. Bridges located within a previously determined eligible or listed historic district are identified to assist with project planning.
**Structure number only is shown for federally-owned bridges without a LADOTD recall number; off-system bridges not owned by LADOTD or a federal agency are assigned a number beginning with “XXXX.”

*Appendix E - Not Eligible Pre-1971 Bridges**

Caddo Parish

Recall No.** Structure No.	Facility Carried	Feature Crossed	Structure Type	Year Built	Owner	Within/Adjacent to Known Historic District
014350 04090530902622	LA0001	DRAIN	Concrete Slab	1968	State of Louisiana	N/A
No evidence was found during research or data collection activities to indicate that this post-1945 concrete or steel beam, girder or culvert bridge exhibits exceptional design, engineering, or construction or that it possesses a direct and important association with historical events or trends of exceptional importance. This bridge does not possess significance under the National Register Criteria for Evaluation and is not eligible for listing under Criteria A and C.						
014360 04090530903791	LA0001	DRAIN	Concrete Box Culvert	1956	State of Louisiana	N/A
No evidence was found during research or data collection activities to indicate that this post-1945 concrete or steel beam, girder or culvert bridge exhibits exceptional design, engineering, or construction or that it possesses a direct and important association with historical events or trends of exceptional importance. This bridge does not possess significance under the National Register Criteria for Evaluation and is not eligible for listing under Criteria A and C.						
014370 04090530908341	LA0001	KCS RR/JONES ST	Concrete Deck & Bents w/ Steel I-Beam	1954	State of Louisiana	N/A
No evidence was found during research or data collection activities to indicate that this post-1945 concrete or steel beam, girder or culvert bridge exhibits exceptional design, engineering, or construction or that it possesses a direct and important association with historical events or trends of exceptional importance. This bridge does not possess significance under the National Register Criteria for Evaluation and is not eligible for listing under Criteria A and C.						
014379 04090530908035	CITYST	LA 1 S.BOUND	Concrete Deck & Bents w/ Steel I-Beam	1954	State of Louisiana	N/A
No evidence was found during research or data collection activities to indicate that this post-1945 concrete or steel beam, girder or culvert bridge exhibits exceptional design, engineering, or construction or that it possesses a direct and important association with historical events or trends of exceptional importance. This bridge does not possess significance under the National Register Criteria for Evaluation and is not eligible for listing under Criteria A and C.						
014510 04090780307071	LA0538	TIGER BRANCH	Concrete Deck & Bents w/ Steel I-Beam	1924	State of Louisiana	N/A
No evidence was found during research or data collection activities to indicate that this bridge is an important example of bridge design, engineering, or construction or that it possesses a direct and important association with historical events or trends. This bridge does not possess significance under the National Register Criteria for Evaluation and is not eligible for listing under Criteria A and C.						
014570 04090830103141	LA0002	LOWE CREEK	Concrete Box Culvert	1948	State of Louisiana	N/A
No evidence was found during research or data collection activities to indicate that this post-1945 concrete or steel beam, girder or culvert bridge exhibits exceptional design, engineering, or construction or that it possesses a direct and important association with historical events or trends of exceptional importance. This bridge does not possess significance under the National Register Criteria for Evaluation and is not eligible for listing under Criteria A and C.						
014590 04090830105941	LA0002	CREEK	Concrete Box Culvert	1948	State of Louisiana	N/A
No evidence was found during research or data collection activities to indicate that this post-1945 concrete or steel beam, girder or culvert bridge exhibits exceptional design, engineering, or construction or that it possesses a direct and important association with historical events or trends of exceptional importance. This bridge does not possess significance under the National Register Criteria for Evaluation and is not eligible for listing under Criteria A and C.						

*The not eligible determination is for the bridge only. Consideration of the bridge as part a potential historic district and impacts to archeological properties still need to be addressed as part of Section 106 review. Bridges located within a previously determined eligible or listed historic district are identified to assist with project planning.
**Structure number only is shown for federally-owned bridges without a LADOTD recall number; off-system bridges not owned by LADOTD or a federal agency are assigned a number beginning with “XXXX.”

*Appendix E - Not Eligible Pre-1971 Bridges**

Caddo Parish

Recall No.** Structure No.	Facility Carried	Feature Crossed	Structure Type	Year Built	Owner	Within/Adjacent to Known Historic District
014600 04090830105991	LA0002	CREEK	Concrete Box Culvert	1948	State of Louisiana	N/A
No evidence was found during research or data collection activities to indicate that this post-1945 concrete or steel beam, girder or culvert bridge exhibits exceptional design, engineering, or construction or that it possesses a direct and important association with historical events or trends of exceptional importance. This bridge does not possess significance under the National Register Criteria for Evaluation and is not eligible for listing under Criteria A and C.						
014701 04090250815431	LA3094	CROSS BAYOU	Concrete Deck & Bents w/ Steel I-Beam	1960	State of Louisiana	N/A
No evidence was found during research or data collection activities to indicate that this post-1945 concrete or steel beam, girder or culvert bridge exhibits exceptional design, engineering, or construction or that it possesses a direct and important association with historical events or trends of exceptional importance. This bridge does not possess significance under the National Register Criteria for Evaluation and is not eligible for listing under Criteria A and C.						
014711 04090250815432	LA3094	CROSS BAYOU	Concrete Deck & Bents w/ Steel I-Beam	1960	State of Louisiana	N/A
No evidence was found during research or data collection activities to indicate that this post-1945 concrete or steel beam, girder or culvert bridge exhibits exceptional design, engineering, or construction or that it possesses a direct and important association with historical events or trends of exceptional importance. This bridge does not possess significance under the National Register Criteria for Evaluation and is not eligible for listing under Criteria A and C.						
014720 04090940107421	LA0173	LOGAN BAYOU	Concrete Box Culvert	1963	State of Louisiana	N/A
No evidence was found during research or data collection activities to indicate that this post-1945 concrete or steel beam, girder or culvert bridge exhibits exceptional design, engineering, or construction or that it possesses a direct and important association with historical events or trends of exceptional importance. This bridge does not possess significance under the National Register Criteria for Evaluation and is not eligible for listing under Criteria A and C.						
014728 04090940110361	LA0173	CREEK	Concrete Deck & Bents w/ Steel I-Beam	1950	State of Louisiana	N/A
This bridge has been previously determined not eligible for listing in the National Register.						
014730 04090940111841	LA0173	CREEK	Concrete Deck & Bents w/ Steel I-Beam	1925	State of Louisiana	N/A
No evidence was found during research or data collection activities to indicate that this bridge is an important example of bridge design, engineering, or construction or that it possesses a direct and important association with historical events or trends. This bridge does not possess significance under the National Register Criteria for Evaluation and is not eligible for listing under Criteria A and C.						
014750 04090940200481	LA0173	MAHLIN BAYOU	Concrete Precast Slab Units	1965	State of Louisiana	N/A
No evidence was found during research or data collection activities to indicate that this post-1945 concrete or steel beam, girder or culvert bridge exhibits exceptional design, engineering, or construction or that it possesses a direct and important association with historical events or trends of exceptional importance. This bridge does not possess significance under the National Register Criteria for Evaluation and is not eligible for listing under Criteria A and C.						

*The not eligible determination is for the bridge only. Consideration of the bridge as part a potential historic district and impacts to archeological properties still need to be addressed as part of Section 106 review. Bridges located within a previously determined eligible or listed historic district are identified to assist with project planning.
**Structure number only is shown for federally-owned bridges without a LADOTD recall number; off-system bridges not owned by LADOTD or a federal agency are assigned a number beginning with “XXXX.”

*Appendix E - Not Eligible Pre-1971 Bridges**

Caddo Parish

Recall No.** Structure No.	Facility Carried	Feature Crossed	Structure Type	Year Built	Owner	Within/Adjacent to Known Historic District
014870 04090960103641	LA0170	CREEK	Concrete Slab	1930	State of Louisiana	N/A
No evidence was found during research or data collection activities to indicate that this bridge is an important example of bridge design, engineering, or construction or that it possesses a direct and important association with historical events or trends. This bridge does not possess significance under the National Register Criteria for Evaluation and is not eligible for listing under Criteria A and C.						
014880 04090960103811	LA0170	TIGER BRANCH	Concrete Slab	1930	State of Louisiana	N/A
No evidence was found during research or data collection activities to indicate that this bridge is an important example of bridge design, engineering, or construction or that it possesses a direct and important association with historical events or trends. This bridge does not possess significance under the National Register Criteria for Evaluation and is not eligible for listing under Criteria A and C.						
014950 04090970110951	LA0525	CREEK	Concrete Precast Slab Units	1969	State of Louisiana	N/A
No evidence was found during research or data collection activities to indicate that this post-1945 concrete or steel beam, girder or culvert bridge exhibits exceptional design, engineering, or construction or that it possesses a direct and important association with historical events or trends of exceptional importance. This bridge does not possess significance under the National Register Criteria for Evaluation and is not eligible for listing under Criteria A and C.						
014960 04090970111721	LA0525	BUCHANAN BAYOU	Concrete Precast Slab Units	1969	State of Louisiana	N/A
No evidence was found during research or data collection activities to indicate that this post-1945 concrete or steel beam, girder or culvert bridge exhibits exceptional design, engineering, or construction or that it possesses a direct and important association with historical events or trends of exceptional importance. This bridge does not possess significance under the National Register Criteria for Evaluation and is not eligible for listing under Criteria A and C.						
014962 04090970112241	LA0525	DRAIN	Concrete Precast Slab Units	1969	State of Louisiana	N/A
No evidence was found during research or data collection activities to indicate that this post-1945 concrete or steel beam, girder or culvert bridge exhibits exceptional design, engineering, or construction or that it possesses a direct and important association with historical events or trends of exceptional importance. This bridge does not possess significance under the National Register Criteria for Evaluation and is not eligible for listing under Criteria A and C.						
014970 04090970116911	LA0525	BOGGY BAYOU	Concrete Precast Slab Units	1969	State of Louisiana	N/A
No evidence was found during research or data collection activities to indicate that this post-1945 concrete or steel beam, girder or culvert bridge exhibits exceptional design, engineering, or construction or that it possesses a direct and important association with historical events or trends of exceptional importance. This bridge does not possess significance under the National Register Criteria for Evaluation and is not eligible for listing under Criteria A and C.						
014980 04090970117051	LA0525	BOGGY BAYOU	Concrete Precast Slab Units	1969	State of Louisiana	N/A
No evidence was found during research or data collection activities to indicate that this post-1945 concrete or steel beam, girder or culvert bridge exhibits exceptional design, engineering, or construction or that it possesses a direct and important association with historical events or trends of exceptional importance. This bridge does not possess significance under the National Register Criteria for Evaluation and is not eligible for listing under Criteria A and C.						

*The not eligible determination is for the bridge only. Consideration of the bridge as part a potential historic district and impacts to archeological properties still need to be addressed as part of Section 106 review. Bridges located within a previously determined eligible or listed historic district are identified to assist with project planning.
**Structure number only is shown for federally-owned bridges without a LADOTD recall number; off-system bridges not owned by LADOTD or a federal agency are assigned a number beginning with “XXXX.”

*Appendix E - Not Eligible Pre-1971 Bridges**

Caddo Parish

Recall No.** Structure No.	Facility Carried	Feature Crossed	Structure Type	Year Built	Owner	Within/Adjacent to Known Historic District
015040 04091020109681	LA0511	CREEK	Concrete Box Culvert	1963	State of Louisiana	N/A
No evidence was found during research or data collection activities to indicate that this post-1945 concrete or steel beam, girder or culvert bridge exhibits exceptional design, engineering, or construction or that it possesses a direct and important association with historical events or trends of exceptional importance. This bridge does not possess significance under the National Register Criteria for Evaluation and is not eligible for listing under Criteria A and C.						
015050 04091020110631	LA0511	BRUSH BAYOU	Concrete Box Culvert	1963	State of Louisiana	N/A
No evidence was found during research or data collection activities to indicate that this post-1945 concrete or steel beam, girder or culvert bridge exhibits exceptional design, engineering, or construction or that it possesses a direct and important association with historical events or trends of exceptional importance. This bridge does not possess significance under the National Register Criteria for Evaluation and is not eligible for listing under Criteria A and C.						
015060 04091020200031	LA0511	CREEK	Concrete Box Culvert	1963	State of Louisiana	N/A
No evidence was found during research or data collection activities to indicate that this post-1945 concrete or steel beam, girder or culvert bridge exhibits exceptional design, engineering, or construction or that it possesses a direct and important association with historical events or trends of exceptional importance. This bridge does not possess significance under the National Register Criteria for Evaluation and is not eligible for listing under Criteria A and C.						
015070 04091020202981	LA0511	BAYOU PIERRE	Concrete Slab	1963	State of Louisiana	N/A
No evidence was found during research or data collection activities to indicate that this post-1945 concrete or steel beam, girder or culvert bridge exhibits exceptional design, engineering, or construction or that it possesses a direct and important association with historical events or trends of exceptional importance. This bridge does not possess significance under the National Register Criteria for Evaluation and is not eligible for listing under Criteria A and C.						
015080 04091020203361	LA0511	SAND BEACH BAYOU	Concrete Box Culvert	1963	State of Louisiana	N/A
No evidence was found during research or data collection activities to indicate that this post-1945 concrete or steel beam, girder or culvert bridge exhibits exceptional design, engineering, or construction or that it possesses a direct and important association with historical events or trends of exceptional importance. This bridge does not possess significance under the National Register Criteria for Evaluation and is not eligible for listing under Criteria A and C.						
015490 04094510112961	CITYST	I-20	Concrete Deck w/ Composite Welded I-Beams	1965	State of Louisiana	N/A
No evidence was found during research or data collection activities to indicate that this post-1945 concrete or steel beam, girder or culvert bridge exhibits exceptional design, engineering, or construction or that it possesses a direct and important association with historical events or trends of exceptional importance. This bridge does not possess significance under the National Register Criteria for Evaluation and is not eligible for listing under Criteria A and C.						
015824 04094510118673	I0020	RAMP H/LA AVE.	Concrete Voided Slab - Continuous	1965	State of Louisiana	N/A
No evidence was found during research or data collection activities to indicate that this post-1945 concrete or steel beam, girder or culvert bridge exhibits exceptional design, engineering, or construction or that it possesses a direct and important association with historical events or trends of exceptional importance. This bridge does not possess significance under the National Register Criteria for Evaluation and is not eligible for listing under Criteria A and C.						

*The not eligible determination is for the bridge only. Consideration of the bridge as part a potential historic district and impacts to archeological properties still need to be addressed as part of Section 106 review. Bridges located within a previously determined eligible or listed historic district are identified to assist with project planning.
**Structure number only is shown for federally-owned bridges without a LADOTD recall number; off-system bridges not owned by LADOTD or a federal agency are assigned a number beginning with “XXXX.”

*Appendix E - Not Eligible Pre-1971 Bridges**

Caddo Parish

Recall No.** Structure No.	Facility Carried	Feature Crossed	Structure Type	Year Built	Owner	Within/Adjacent to Known Historic District
015882 04098090800151	LA0526	LA 526/FLOURNOY OVER I-20	Concrete Deck w/ Composite Welded I-Beams	1965	State of Louisiana	N/A
No evidence was found during research or data collection activities to indicate that this post-1945 concrete or steel beam, girder or culvert bridge exhibits exceptional design, engineering, or construction or that it possesses a direct and important association with historical events or trends of exceptional importance. This bridge does not possess significance under the National Register Criteria for Evaluation and is not eligible for listing under Criteria A and C.						
040017 U0932274934631	LOCAL ROAD	HOLLYWOOD DITCH	Concrete Box Culvert	1951	City or Municipal Highway Agency	N/A
No evidence was found during research or data collection activities to indicate that this post-1945 concrete or steel beam, girder or culvert bridge exhibits exceptional design, engineering, or construction or that it possesses a direct and important association with historical events or trends of exceptional importance. This bridge does not possess significance under the National Register Criteria for Evaluation and is not eligible for listing under Criteria A and C.						
040074 P0932293934761	LOCAL ROAD	TRIBUTARY TO CROSS LAKE	Concrete Box Culvert	1955	City or Municipal Highway Agency	N/A
No evidence was found during research or data collection activities to indicate that this post-1945 concrete or steel beam, girder or culvert bridge exhibits exceptional design, engineering, or construction or that it possesses a direct and important association with historical events or trends of exceptional importance. This bridge does not possess significance under the National Register Criteria for Evaluation and is not eligible for listing under Criteria A and C.						
040084 U0932304934491	LOCAL ROAD	KANSAS CITY SOUTHERN RR	Concrete Deck & Bents w/ Steel I-Beam	1956	City or Municipal Highway Agency	N/A
No evidence was found during research or data collection activities to indicate that this post-1945 concrete or steel beam, girder or culvert bridge exhibits exceptional design, engineering, or construction or that it possesses a direct and important association with historical events or trends of exceptional importance. This bridge does not possess significance under the National Register Criteria for Evaluation and is not eligible for listing under Criteria A and C.						
040092 P0932269934711	LOCAL ROAD	BRUSHY BAYOU	Metal Arch or Pipe Culvert	1956	City or Municipal Highway Agency	N/A
No evidence was found during research or data collection activities to indicate that this post-1945 concrete or steel beam, girder or culvert bridge exhibits exceptional design, engineering, or construction or that it possesses a direct and important association with historical events or trends of exceptional importance. This bridge does not possess significance under the National Register Criteria for Evaluation and is not eligible for listing under Criteria A and C.						
300008 P0932177933441	LOCAL ROAD	ELLERBE RD PRAIRIE R.	Concrete Deck & Bents w/ Steel I-Beam	1962	Parish Highway Agency	N/A
No evidence was found during research or data collection activities to indicate that this post-1945 concrete or steel beam, girder or culvert bridge exhibits exceptional design, engineering, or construction or that it possesses a direct and important association with historical events or trends of exceptional importance. This bridge does not possess significance under the National Register Criteria for Evaluation and is not eligible for listing under Criteria A and C.						
300078 P0932187935691	LOCAL ROAD	SPNGRG TX L,CYPRESS BAYOU	Concrete Deck & Bents w/ Steel I-Beam	1954	Parish Highway Agency	N/A
No evidence was found during research or data collection activities to indicate that this post-1945 concrete or steel beam, girder or culvert bridge exhibits exceptional design, engineering, or construction or that it possesses a direct and important association with historical events or trends of exceptional importance. This bridge does not possess significance under the National Register Criteria for Evaluation and is not eligible for listing under Criteria A and C.						

*The not eligible determination is for the bridge only. Consideration of the bridge as part a potential historic district and impacts to archeological properties still need to be addressed as part of Section 106 review. Bridges located within a previously determined eligible or listed historic district are identified to assist with project planning.
**Structure number only is shown for federally-owned bridges without a LADOTD recall number; off-system bridges not owned by LADOTD or a federal agency are assigned a number beginning with “XXXX.”

*Appendix E - Not Eligible Pre-1971 Bridges**

Caddo Parish

Recall No.** Structure No.	Facility Carried	Feature Crossed	Structure Type	Year Built	Owner	Within/Adjacent to Known Historic District
300088 P0932228935931	LOCAL ROAD	BUNCOMBE RD,TRBY BOGGY BAYOU	Concrete Deck & Bents w/ Steel I-Beam	1968	Parish Highway Agency	N/A
No evidence was found during research or data collection activities to indicate that this post-1945 concrete or steel beam, girder or culvert bridge exhibits exceptional design, engineering, or construction or that it possesses a direct and important association with historical events or trends of exceptional importance. This bridge does not possess significance under the National Register Criteria for Evaluation and is not eligible for listing under Criteria A and C.						
300090 P0932231935771	LOCAL ROAD	BUNCOMBE RD,TRBY BOGGY BAYOU	Concrete Deck & Bents w/ Steel I-Beam	1954	Parish Highway Agency	N/A
No evidence was found during research or data collection activities to indicate that this post-1945 concrete or steel beam, girder or culvert bridge exhibits exceptional design, engineering, or construction or that it possesses a direct and important association with historical events or trends of exceptional importance. This bridge does not possess significance under the National Register Criteria for Evaluation and is not eligible for listing under Criteria A and C.						
300097 P0932224935401	LOCAL ROAD	WOOLWORTH RD,BOGGY BAYOU RLEF	Concrete Deck & Bents w/ Steel I-Beam	1941	Parish Highway Agency	N/A
No evidence was found during research or data collection activities to indicate that this bridge is an important example of bridge design, engineering, or construction or that it possesses a direct and important association with historical events or trends. This bridge does not possess significance under the National Register Criteria for Evaluation and is not eligible for listing under Criteria A and C.						
300146 P0932562935521	LOCAL ROAD	BIG BRANCH	Concrete Slab	1948	Parish Highway Agency	N/A
No evidence was found during research or data collection activities to indicate that this post-1945 concrete or steel beam, girder or culvert bridge exhibits exceptional design, engineering, or construction or that it possesses a direct and important association with historical events or trends of exceptional importance. This bridge does not possess significance under the National Register Criteria for Evaluation and is not eligible for listing under Criteria A and C.						
300148 P0932555935241	LOCAL ROAD	KELLY BRANCH	Timber Trestle w/ I-Beam Stringers (w/ Timber Deck)	1955	Parish Highway Agency	N/A
No evidence was found during research or data collection activities to indicate that this post-1945 concrete or steel beam, girder or culvert bridge exhibits exceptional design, engineering, or construction or that it possesses a direct and important association with historical events or trends of exceptional importance. This bridge does not possess significance under the National Register Criteria for Evaluation and is not eligible for listing under Criteria A and C.						
300155 P0932546934971	LOCAL ROAD	TRIBUTARY TO STUMPY BAYOU	Concrete Slab	1947	Parish Highway Agency	N/A
No evidence was found during research or data collection activities to indicate that this post-1945 concrete or steel beam, girder or culvert bridge exhibits exceptional design, engineering, or construction or that it possesses a direct and important association with historical events or trends of exceptional importance. This bridge does not possess significance under the National Register Criteria for Evaluation and is not eligible for listing under Criteria A and C.						

*The not eligible determination is for the bridge only. Consideration of the bridge as part a potential historic district and impacts to archeological properties still need to be addressed as part of Section 106 review. Bridges located within a previously determined eligible or listed historic district are identified to assist with project planning.
**Structure number only is shown for federally-owned bridges without a LADOTD recall number; off-system bridges not owned by LADOTD or a federal agency are assigned a number beginning with “XXXX.”

*Appendix E - Not Eligible Pre-1971 Bridges**

Caddo Parish

Recall No.** Structure No.	Facility Carried	Feature Crossed	Structure Type	Year Built	Owner	Within/Adjacent to Known Historic District
300166 U0932262935171	LOCAL ROAD	GILMER BAYOU	Concrete Box Culvert	1969	City or Municipal Highway Agency	N/A
No evidence was found during research or data collection activities to indicate that this post-1945 concrete or steel beam, girder or culvert bridge exhibits exceptional design, engineering, or construction or that it possesses a direct and important association with historical events or trends of exceptional importance. This bridge does not possess significance under the National Register Criteria for Evaluation and is not eligible for listing under Criteria A and C.						
300175 P0932232934921	LOCAL ROAD	GREEN TERRACE DITCH	Concrete Deck & Bents w/ Steel I-Beam	1970	City or Municipal Highway Agency	N/A
No evidence was found during research or data collection activities to indicate that this post-1945 concrete or steel beam, girder or culvert bridge exhibits exceptional design, engineering, or construction or that it possesses a direct and important association with historical events or trends of exceptional importance. This bridge does not possess significance under the National Register Criteria for Evaluation and is not eligible for listing under Criteria A and C.						
300184 P0932273934851	LOCAL ROAD	HOLLYWOOD DITCH	Concrete Box Culvert	1960	City or Municipal Highway Agency	N/A
No evidence was found during research or data collection activities to indicate that this post-1945 concrete or steel beam, girder or culvert bridge exhibits exceptional design, engineering, or construction or that it possesses a direct and important association with historical events or trends of exceptional importance. This bridge does not possess significance under the National Register Criteria for Evaluation and is not eligible for listing under Criteria A and C.						
300189 P0932282934421	LOCAL ROAD	OCKLEY DITCH	Steel Plate Girder	1964	City or Municipal Highway Agency	N/A
No evidence was found during research or data collection activities to indicate that this post-1945 concrete or steel beam, girder or culvert bridge exhibits exceptional design, engineering, or construction or that it possesses a direct and important association with historical events or trends of exceptional importance. This bridge does not possess significance under the National Register Criteria for Evaluation and is not eligible for listing under Criteria A and C.						
300191 P0932277934901	LOCAL ROAD	HOLLYWOOD DITCH	Concrete Box Culvert	1961	City or Municipal Highway Agency	N/A
No evidence was found during research or data collection activities to indicate that this post-1945 concrete or steel beam, girder or culvert bridge exhibits exceptional design, engineering, or construction or that it possesses a direct and important association with historical events or trends of exceptional importance. This bridge does not possess significance under the National Register Criteria for Evaluation and is not eligible for listing under Criteria A and C.						
300199 P0932285934731	LOCAL ROAD	HUDSON STREET	Concrete Prestressed Girders	1965	City or Municipal Highway Agency	N/A
No evidence was found during research or data collection activities to indicate that this post-1945 concrete or steel beam, girder or culvert bridge exhibits exceptional design, engineering, or construction or that it possesses a direct and important association with historical events or trends of exceptional importance. This bridge does not possess significance under the National Register Criteria for Evaluation and is not eligible for listing under Criteria A and C.						
300202 P0932292934761	LOCAL ROAD	TRIBUTARY TO CROSS LAKE	Concrete Box Culvert	1951	City or Municipal Highway Agency	N/A
No evidence was found during research or data collection activities to indicate that this post-1945 concrete or steel beam, girder or culvert bridge exhibits exceptional design, engineering, or construction or that it possesses a direct and important association with historical events or trends of exceptional importance. This bridge does not possess significance under the National Register Criteria for Evaluation and is not eligible for listing under Criteria A and C.						

*The not eligible determination is for the bridge only. Consideration of the bridge as part a potential historic district and impacts to archeological properties still need to be addressed as part of Section 106 review. Bridges located within a previously determined eligible or listed historic district are identified to assist with project planning.
**Structure number only is shown for federally-owned bridges without a LADOTD recall number; off-system bridges not owned by LADOTD or a federal agency are assigned a number beginning with “XXXX.”

*Appendix E - Not Eligible Pre-1971 Bridges**

Caddo Parish

Recall No.** Structure No.	Facility Carried	Feature Crossed	Structure Type	Year Built	Owner	Within/Adjacent to Known Historic District
300212 P0932272934851	LOCAL ROAD	HOLLYWOOD DITCH	Concrete Box Culvert	1960	City or Municipal Highway Agency	N/A
No evidence was found during research or data collection activities to indicate that this post-1945 concrete or steel beam, girder or culvert bridge exhibits exceptional design, engineering, or construction or that it possesses a direct and important association with historical events or trends of exceptional importance. This bridge does not possess significance under the National Register Criteria for Evaluation and is not eligible for listing under Criteria A and C.						
300214 P0932283934431	LOCAL ROAD	GILBERT DITCH	Concrete Box Culvert	1955	City or Municipal Highway Agency	N/A
No evidence was found during research or data collection activities to indicate that this post-1945 concrete or steel beam, girder or culvert bridge exhibits exceptional design, engineering, or construction or that it possesses a direct and important association with historical events or trends of exceptional importance. This bridge does not possess significance under the National Register Criteria for Evaluation and is not eligible for listing under Criteria A and C.						
300215 P0932261934731	LOCAL ROAD	AIRPORT DITCH	Concrete Precast Slab Units	1955	City or Municipal Highway Agency	N/A
No evidence was found during research or data collection activities to indicate that this post-1945 concrete or steel beam, girder or culvert bridge exhibits exceptional design, engineering, or construction or that it possesses a direct and important association with historical events or trends of exceptional importance. This bridge does not possess significance under the National Register Criteria for Evaluation and is not eligible for listing under Criteria A and C.						
300218 P0932262934601	LOCAL ROAD	71ST STREET DITCH	Concrete Box Culvert	1962	City or Municipal Highway Agency	N/A
No evidence was found during research or data collection activities to indicate that this post-1945 concrete or steel beam, girder or culvert bridge exhibits exceptional design, engineering, or construction or that it possesses a direct and important association with historical events or trends of exceptional importance. This bridge does not possess significance under the National Register Criteria for Evaluation and is not eligible for listing under Criteria A and C.						
300223 P0932259934641	LOCAL ROAD	71ST STREET DITCH	Concrete Slab	1956	City or Municipal Highway Agency	N/A
No evidence was found during research or data collection activities to indicate that this post-1945 concrete or steel beam, girder or culvert bridge exhibits exceptional design, engineering, or construction or that it possesses a direct and important association with historical events or trends of exceptional importance. This bridge does not possess significance under the National Register Criteria for Evaluation and is not eligible for listing under Criteria A and C.						
300249 P0932497935081	LOCAL ROAD	RED BAYOU	Concrete Box Culvert	1937	Parish Highway Agency	N/A
No evidence was found during research or data collection activities to indicate that this bridge is an important example of bridge design, engineering, or construction or that it possesses a direct and important association with historical events or trends. This bridge does not possess significance under the National Register Criteria for Evaluation and is not eligible for listing under Criteria A and C.						
300256 P0932440935321	LOCAL ROAD	GAMM RD EXT. DOOLEY BAYOU	Concrete Deck & Bents w/ Steel I-Beam	1929	Parish Highway Agency	N/A
No evidence was found during research or data collection activities to indicate that this bridge is an important example of bridge design, engineering, or construction or that it possesses a direct and important association with historical events or trends. This bridge does not possess significance under the National Register Criteria for Evaluation and is not eligible for listing under Criteria A and C.						

*The not eligible determination is for the bridge only. Consideration of the bridge as part a potential historic district and impacts to archeological properties still need to be addressed as part of Section 106 review. Bridges located within a previously determined eligible or listed historic district are identified to assist with project planning.
**Structure number only is shown for federally-owned bridges without a LADOTD recall number; off-system bridges not owned by LADOTD or a federal agency are assigned a number beginning with “XXXX.”

*Appendix E - Not Eligible Pre-1971 Bridges**

Caddo Parish

Recall No.** Structure No.	Facility Carried	Feature Crossed	Structure Type	Year Built	Owner	Within/Adjacent to Known Historic District
300266 P0932359935071	LOCAL ROAD	TRIBUTARY - MCCAIN CREEK	Concrete Deck & Bents w/ Steel I-Beam	1953	Parish Highway Agency	N/A
No evidence was found during research or data collection activities to indicate that this post-1945 concrete or steel beam, girder or culvert bridge exhibits exceptional design, engineering, or construction or that it possesses a direct and important association with historical events or trends of exceptional importance. This bridge does not possess significance under the National Register Criteria for Evaluation and is not eligible for listing under Criteria A and C.						
300267 P0932350935381	LOCAL ROAD	TRIB. TO CHOCTAW BAYOU	Concrete Deck & Bents w/ Steel I-Beam	1969	Parish Highway Agency	N/A
No evidence was found during research or data collection activities to indicate that this post-1945 concrete or steel beam, girder or culvert bridge exhibits exceptional design, engineering, or construction or that it possesses a direct and important association with historical events or trends of exceptional importance. This bridge does not possess significance under the National Register Criteria for Evaluation and is not eligible for listing under Criteria A and C.						
300275 P0932357940071	LOCAL ROAD	TRIBUTARY TO PINEY BAYOU	Concrete Deck & Bents w/ Steel I-Beam	1968	Parish Highway Agency	N/A
No evidence was found during research or data collection activities to indicate that this post-1945 concrete or steel beam, girder or culvert bridge exhibits exceptional design, engineering, or construction or that it possesses a direct and important association with historical events or trends of exceptional importance. This bridge does not possess significance under the National Register Criteria for Evaluation and is not eligible for listing under Criteria A and C.						
300291 U0932292934841	LOCAL ROAD	LAKESHORE DR,TBY CROSS LK	Concrete Slab	1960	City or Municipal Highway Agency	N/A
No evidence was found during research or data collection activities to indicate that this post-1945 concrete or steel beam, girder or culvert bridge exhibits exceptional design, engineering, or construction or that it possesses a direct and important association with historical events or trends of exceptional importance. This bridge does not possess significance under the National Register Criteria for Evaluation and is not eligible for listing under Criteria A and C.						
300293 U0932285934531	LOCAL ROAD	OCKLEY DITCH	Concrete Box Culvert	1965	City or Municipal Highway Agency	N/A
No evidence was found during research or data collection activities to indicate that this post-1945 concrete or steel beam, girder or culvert bridge exhibits exceptional design, engineering, or construction or that it possesses a direct and important association with historical events or trends of exceptional importance. This bridge does not possess significance under the National Register Criteria for Evaluation and is not eligible for listing under Criteria A and C.						
300294 U0932300934481	LOCAL ROAD	STONER AVE, LINE AVE	Concrete Deck & Bents w/ Steel I-Beam	1960	City or Municipal Highway Agency	Yes: Highland Historic District
No evidence was found during research or data collection activities to indicate that this post-1945 concrete or steel beam, girder or culvert bridge exhibits exceptional design, engineering, or construction or that it possesses a direct and important association with historical events or trends of exceptional importance. This bridge does not possess significance under the National Register Criteria for Evaluation and is not eligible for listing under Criteria A and C.						
300295 U0932300934521	CITY STREET	KANSAS CITY SOUTHERN RR	Steel I-Beam (Rolled) - Continuous	1957	City or Municipal Highway Agency	N/A
No evidence was found during research or data collection activities to indicate that this post-1945 concrete or steel beam, girder or culvert bridge exhibits exceptional design, engineering, or construction or that it possesses a direct and important association with historical events or trends of exceptional importance. This bridge does not possess significance under the National Register Criteria for Evaluation and is not eligible for listing under Criteria A and C.						

*The not eligible determination is for the bridge only. Consideration of the bridge as part a potential historic district and impacts to archeological properties still need to be addressed as part of Section 106 review. Bridges located within a previously determined eligible or listed historic district are identified to assist with project planning.
**Structure number only is shown for federally-owned bridges without a LADOTD recall number; off-system bridges not owned by LADOTD or a federal agency are assigned a number beginning with “XXXX.”

*Appendix E - Not Eligible Pre-1971 Bridges**

Caddo Parish

Recall No.** Structure No.	Facility Carried	Feature Crossed	Structure Type	Year Built	Owner	Within/Adjacent to Known Historic District
300324 U0932274934881	LOCAL ROAD	COURTESY LANE DITCH	Concrete Box Culvert	1965	City or Municipal Highway Agency	N/A
No evidence was found during research or data collection activities to indicate that this post-1945 concrete or steel beam, girder or culvert bridge exhibits exceptional design, engineering, or construction or that it possesses a direct and important association with historical events or trends of exceptional importance. This bridge does not possess significance under the National Register Criteria for Evaluation and is not eligible for listing under Criteria A and C.						
300329 U0932295934551	LOCAL ROAD	KCS,MOPAC & PAC RRS	Concrete Deck & Bents w/ Steel I-Beam	1950	City or Municipal Highway Agency	N/A
No evidence was found during research or data collection activities to indicate that this post-1945 concrete or steel beam, girder or culvert bridge exhibits exceptional design, engineering, or construction or that it possesses a direct and important association with historical events or trends of exceptional importance. This bridge does not possess significance under the National Register Criteria for Evaluation and is not eligible for listing under Criteria A and C.						
300344 P0932259934571	LOCAL ROAD	81ST STREET DITCH	Concrete Box Culvert	1960	City or Municipal Highway Agency	N/A
No evidence was found during research or data collection activities to indicate that this post-1945 concrete or steel beam, girder or culvert bridge exhibits exceptional design, engineering, or construction or that it possesses a direct and important association with historical events or trends of exceptional importance. This bridge does not possess significance under the National Register Criteria for Evaluation and is not eligible for listing under Criteria A and C.						
300347 P0932262934591	LOCAL ROAD	71ST STREET DITCH	Concrete Box Culvert	1963	City or Municipal Highway Agency	N/A
No evidence was found during research or data collection activities to indicate that this post-1945 concrete or steel beam, girder or culvert bridge exhibits exceptional design, engineering, or construction or that it possesses a direct and important association with historical events or trends of exceptional importance. This bridge does not possess significance under the National Register Criteria for Evaluation and is not eligible for listing under Criteria A and C.						
300349 P0932271934711	LOCAL ROAD	BRUSHY BAYOU	Metal Arch or Pipe Culvert	1956	City or Municipal Highway Agency	N/A
No evidence was found during research or data collection activities to indicate that this post-1945 concrete or steel beam, girder or culvert bridge exhibits exceptional design, engineering, or construction or that it possesses a direct and important association with historical events or trends of exceptional importance. This bridge does not possess significance under the National Register Criteria for Evaluation and is not eligible for listing under Criteria A and C.						
300351 P0932269934671	LOCAL ROAD	COURTESY LANE DITCH	Concrete Box Culvert	1969	City or Municipal Highway Agency	N/A
No evidence was found during research or data collection activities to indicate that this post-1945 concrete or steel beam, girder or culvert bridge exhibits exceptional design, engineering, or construction or that it possesses a direct and important association with historical events or trends of exceptional importance. This bridge does not possess significance under the National Register Criteria for Evaluation and is not eligible for listing under Criteria A and C.						
300354 P0932274934671	LOCAL ROAD	VIRGINIA AVE. DITCH	Metal Arch or Pipe Culvert	1965	City or Municipal Highway Agency	N/A
No evidence was found during research or data collection activities to indicate that this post-1945 concrete or steel beam, girder or culvert bridge exhibits exceptional design, engineering, or construction or that it possesses a direct and important association with historical events or trends of exceptional importance. This bridge does not possess significance under the National Register Criteria for Evaluation and is not eligible for listing under Criteria A and C.						

*The not eligible determination is for the bridge only. Consideration of the bridge as part a potential historic district and impacts to archeological properties still need to be addressed as part of Section 106 review. Bridges located within a previously determined eligible or listed historic district are identified to assist with project planning.
**Structure number only is shown for federally-owned bridges without a LADOTD recall number; off-system bridges not owned by LADOTD or a federal agency are assigned a number beginning with “XXXX.”

*Appendix E - Not Eligible Pre-1971 Bridges**

Caddo Parish

Recall No.** Structure No.	Facility Carried	Feature Crossed	Structure Type	Year Built	Owner	Within/Adjacent to Known Historic District
300357 P0932276934681	LOCAL ROAD	VIRGINIA AVE. DITCH	Concrete Deck & Bents w/ Steel I-Beam	1966	City or Municipal Highway Agency	N/A
No evidence was found during research or data collection activities to indicate that this post-1945 concrete or steel beam, girder or culvert bridge exhibits exceptional design, engineering, or construction or that it possesses a direct and important association with historical events or trends of exceptional importance. This bridge does not possess significance under the National Register Criteria for Evaluation and is not eligible for listing under Criteria A and C.						
300362 P0932304934631	LOCAL ROAD	TRIBUTARY TO CROSS BAYOU	Concrete Box Culvert	1956	City or Municipal Highway Agency	N/A
No evidence was found during research or data collection activities to indicate that this post-1945 concrete or steel beam, girder or culvert bridge exhibits exceptional design, engineering, or construction or that it possesses a direct and important association with historical events or trends of exceptional importance. This bridge does not possess significance under the National Register Criteria for Evaluation and is not eligible for listing under Criteria A and C.						
400490 04091020204571	LA0511	DRAINAGE	Concrete Box Culvert	1969	State of Louisiana	N/A
No evidence was found during research or data collection activities to indicate that this post-1945 concrete or steel beam, girder or culvert bridge exhibits exceptional design, engineering, or construction or that it possesses a direct and important association with historical events or trends of exceptional importance. This bridge does not possess significance under the National Register Criteria for Evaluation and is not eligible for listing under Criteria A and C.						

*The not eligible determination is for the bridge only. Consideration of the bridge as part a potential historic district and impacts to archeological properties still need to be addressed as part of Section 106 review. Bridges located within a previously determined eligible or listed historic district are identified to assist with project planning.
**Structure number only is shown for federally-owned bridges without a LADOTD recall number; off-system bridges not owned by LADOTD or a federal agency are assigned a number beginning with “XXXX.”

*Appendix E - Not Eligible Pre-1971 Bridges**

Calcasieu Parish

Recall No.** Structure No.	Facility Carried	Feature Crossed	Structure Type	Year Built	Owner	Within/Adjacent to Known Historic District
031330 07100030200001	US0090	US 90 OVER I-10	Concrete Deck w/ Composite Welded I-Beams	1966	State of Louisiana	N/A
No evidence was found during research or data collection activities to indicate that this post-1945 concrete or steel beam, girder or culvert bridge exhibits exceptional design, engineering, or construction or that it possesses a direct and important association with historical events or trends of exceptional importance. This bridge does not possess significance under the National Register Criteria for Evaluation and is not eligible for listing under Criteria A and C.						
031340 07100030201401	US0090	GUM GULLY	Concrete Box Culvert	1954	State of Louisiana	N/A
No evidence was found during research or data collection activities to indicate that this post-1945 concrete or steel beam, girder or culvert bridge exhibits exceptional design, engineering, or construction or that it possesses a direct and important association with historical events or trends of exceptional importance. This bridge does not possess significance under the National Register Criteria for Evaluation and is not eligible for listing under Criteria A and C.						
031350 07100030300581	US0090	HAMPTONS COULEE	Concrete Slab	1954	State of Louisiana	N/A
No evidence was found during research or data collection activities to indicate that this post-1945 concrete or steel beam, girder or culvert bridge exhibits exceptional design, engineering, or construction or that it possesses a direct and important association with historical events or trends of exceptional importance. This bridge does not possess significance under the National Register Criteria for Evaluation and is not eligible for listing under Criteria A and C.						
031360 07100030301481	US0090	COONE GULLY	Concrete Slab	1954	State of Louisiana	N/A
No evidence was found during research or data collection activities to indicate that this post-1945 concrete or steel beam, girder or culvert bridge exhibits exceptional design, engineering, or construction or that it possesses a direct and important association with historical events or trends of exceptional importance. This bridge does not possess significance under the National Register Criteria for Evaluation and is not eligible for listing under Criteria A and C.						
031370 07100030302481	US0090	DRAIN	Concrete Box Culvert	1953	State of Louisiana	N/A
No evidence was found during research or data collection activities to indicate that this post-1945 concrete or steel beam, girder or culvert bridge exhibits exceptional design, engineering, or construction or that it possesses a direct and important association with historical events or trends of exceptional importance. This bridge does not possess significance under the National Register Criteria for Evaluation and is not eligible for listing under Criteria A and C.						
031380 07100030304221	US0090	BAYOU	Concrete Box Culvert	1954	State of Louisiana	N/A
No evidence was found during research or data collection activities to indicate that this post-1945 concrete or steel beam, girder or culvert bridge exhibits exceptional design, engineering, or construction or that it possesses a direct and important association with historical events or trends of exceptional importance. This bridge does not possess significance under the National Register Criteria for Evaluation and is not eligible for listing under Criteria A and C.						
031390 07100030309231	US0090	CHOUPIQUE BAYOU	Concrete Slab	1954	State of Louisiana	N/A
No evidence was found during research or data collection activities to indicate that this post-1945 concrete or steel beam, girder or culvert bridge exhibits exceptional design, engineering, or construction or that it possesses a direct and important association with historical events or trends of exceptional importance. This bridge does not possess significance under the National Register Criteria for Evaluation and is not eligible for listing under Criteria A and C.						

*The not eligible determination is for the bridge only. Consideration of the bridge as part a potential historic district and impacts to archeological properties still need to be addressed as part of Section 106 review. Bridges located within a previously determined eligible or listed historic district are identified to assist with project planning.
**Structure number only is shown for federally-owned bridges without a LADOTD recall number; off-system bridges not owned by LADOTD or a federal agency are assigned a number beginning with “XXXX.”

*Appendix E - Not Eligible Pre-1971 Bridges**

Calcasieu Parish

Recall No.** Structure No.	Facility Carried	Feature Crossed	Structure Type	Year Built	Owner	Within/Adjacent to Known Historic District
031400 07100030312171	US0090	CANAL	Concrete Box Culvert	1968	State of Louisiana	N/A
No evidence was found during research or data collection activities to indicate that this post-1945 concrete or steel beam, girder or culvert bridge exhibits exceptional design, engineering, or construction or that it possesses a direct and important association with historical events or trends of exceptional importance. This bridge does not possess significance under the National Register Criteria for Evaluation and is not eligible for listing under Criteria A and C.						
031410 07100030312721	US0090	CANAL	Concrete Box Culvert	1968	State of Louisiana	N/A
No evidence was found during research or data collection activities to indicate that this post-1945 concrete or steel beam, girder or culvert bridge exhibits exceptional design, engineering, or construction or that it possesses a direct and important association with historical events or trends of exceptional importance. This bridge does not possess significance under the National Register Criteria for Evaluation and is not eligible for listing under Criteria A and C.						
031420 07100030401701	US0090	DRAIN	Concrete Box Culvert	1954	State of Louisiana	N/A
No evidence was found during research or data collection activities to indicate that this post-1945 concrete or steel beam, girder or culvert bridge exhibits exceptional design, engineering, or construction or that it possesses a direct and important association with historical events or trends of exceptional importance. This bridge does not possess significance under the National Register Criteria for Evaluation and is not eligible for listing under Criteria A and C.						
031430 07100030402931	US0090	CANAL	Concrete Box Culvert	1932	State of Louisiana	N/A
No evidence was found during research or data collection activities to indicate that this bridge is an important example of bridge design, engineering, or construction or that it possesses a direct and important association with historical events or trends. This bridge does not possess significance under the National Register Criteria for Evaluation and is not eligible for listing under Criteria A and C.						
031442 07100030405681		SP-KCS LOCKMOOR	Steel stringer/multi-beam or girder	1959	State of Louisiana	N/A
No evidence was found during research or data collection activities to indicate that this post-1945 concrete or steel beam, girder or culvert bridge exhibits exceptional design, engineering, or construction or that it possesses a direct and important association with historical events or trends of exceptional importance. This bridge does not possess significance under the National Register Criteria for Evaluation and is not eligible for listing under Criteria A and C.						
031470 07100030501001	US0090	BAYOU OSIER	Concrete Box Culvert	1958	State of Louisiana	N/A
No evidence was found during research or data collection activities to indicate that this post-1945 concrete or steel beam, girder or culvert bridge exhibits exceptional design, engineering, or construction or that it possesses a direct and important association with historical events or trends of exceptional importance. This bridge does not possess significance under the National Register Criteria for Evaluation and is not eligible for listing under Criteria A and C.						
031480 07100030501501	US0090	KAYOUCHE COULEE	Concrete Slab	1958	State of Louisiana	N/A
No evidence was found during research or data collection activities to indicate that this post-1945 concrete or steel beam, girder or culvert bridge exhibits exceptional design, engineering, or construction or that it possesses a direct and important association with historical events or trends of exceptional importance. This bridge does not possess significance under the National Register Criteria for Evaluation and is not eligible for listing under Criteria A and C.						

*The not eligible determination is for the bridge only. Consideration of the bridge as part a potential historic district and impacts to archeological properties still need to be addressed as part of Section 106 review. Bridges located within a previously determined eligible or listed historic district are identified to assist with project planning.
**Structure number only is shown for federally-owned bridges without a LADOTD recall number; off-system bridges not owned by LADOTD or a federal agency are assigned a number beginning with “XXXX.”

*Appendix E - Not Eligible Pre-1971 Bridges**

Calcasieu Parish

Recall No.** Structure No.	Facility Carried	Feature Crossed	Structure Type	Year Built	Owner	Within/Adjacent to Known Historic District
031490 07100030503541	US0090	DRAIN	Concrete Box Culvert	1956	State of Louisiana	N/A
No evidence was found during research or data collection activities to indicate that this post-1945 concrete or steel beam, girder or culvert bridge exhibits exceptional design, engineering, or construction or that it possesses a direct and important association with historical events or trends of exceptional importance. This bridge does not possess significance under the National Register Criteria for Evaluation and is not eligible for listing under Criteria A and C.						
031510 07100030506041	US0090	ENGLISH BAYOU	Concrete Slab	1953	State of Louisiana	N/A
No evidence was found during research or data collection activities to indicate that this post-1945 concrete or steel beam, girder or culvert bridge exhibits exceptional design, engineering, or construction or that it possesses a direct and important association with historical events or trends of exceptional importance. This bridge does not possess significance under the National Register Criteria for Evaluation and is not eligible for listing under Criteria A and C.						
031520 07100030507971	US0090	ENGLISH BAYOU	Concrete Slab	1953	State of Louisiana	N/A
No evidence was found during research or data collection activities to indicate that this post-1945 concrete or steel beam, girder or culvert bridge exhibits exceptional design, engineering, or construction or that it possesses a direct and important association with historical events or trends of exceptional importance. This bridge does not possess significance under the National Register Criteria for Evaluation and is not eligible for listing under Criteria A and C.						
031540 07100120200471	LA0012	OLD RIVER SLOUGH	Concrete Deck Girder	1952	State of Louisiana	N/A
No evidence was found during research or data collection activities to indicate that this post-1945 concrete or steel beam, girder or culvert bridge exhibits exceptional design, engineering, or construction or that it possesses a direct and important association with historical events or trends of exceptional importance. This bridge does not possess significance under the National Register Criteria for Evaluation and is not eligible for listing under Criteria A and C.						
031550 07100120200901	LA0012	CURRENT SLOUGH	Concrete Deck Girder	1952	State of Louisiana	N/A
No evidence was found during research or data collection activities to indicate that this post-1945 concrete or steel beam, girder or culvert bridge exhibits exceptional design, engineering, or construction or that it possesses a direct and important association with historical events or trends of exceptional importance. This bridge does not possess significance under the National Register Criteria for Evaluation and is not eligible for listing under Criteria A and C.						
031560 07100120201101	LA0012	PATTERSON SLOUGH	Concrete Deck Girder	1952	State of Louisiana	N/A
No evidence was found during research or data collection activities to indicate that this post-1945 concrete or steel beam, girder or culvert bridge exhibits exceptional design, engineering, or construction or that it possesses a direct and important association with historical events or trends of exceptional importance. This bridge does not possess significance under the National Register Criteria for Evaluation and is not eligible for listing under Criteria A and C.						
031570 07100120201291	LA0012	BICKHAM SLOUGH	Concrete Deck Girder	1952	State of Louisiana	N/A
No evidence was found during research or data collection activities to indicate that this post-1945 concrete or steel beam, girder or culvert bridge exhibits exceptional design, engineering, or construction or that it possesses a direct and important association with historical events or trends of exceptional importance. This bridge does not possess significance under the National Register Criteria for Evaluation and is not eligible for listing under Criteria A and C.						

*The not eligible determination is for the bridge only. Consideration of the bridge as part a potential historic district and impacts to archeological properties still need to be addressed as part of Section 106 review. Bridges located within a previously determined eligible or listed historic district are identified to assist with project planning.
**Structure number only is shown for federally-owned bridges without a LADOTD recall number; off-system bridges not owned by LADOTD or a federal agency are assigned a number beginning with “XXXX.”

*Appendix E - Not Eligible Pre-1971 Bridges**

Calcasieu Parish

Recall No.** Structure No.	Facility Carried	Feature Crossed	Structure Type	Year Built	Owner	Within/Adjacent to Known Historic District
031580 07100120201451	LA0012	LONG SLOUGH	Concrete Deck Girder	1952	State of Louisiana	N/A
No evidence was found during research or data collection activities to indicate that this post-1945 concrete or steel beam, girder or culvert bridge exhibits exceptional design, engineering, or construction or that it possesses a direct and important association with historical events or trends of exceptional importance. This bridge does not possess significance under the National Register Criteria for Evaluation and is not eligible for listing under Criteria A and C.						
031590 07100120201561	LA0012	MORMAN SLOUGH	Concrete Deck Girder	1952	State of Louisiana	N/A
No evidence was found during research or data collection activities to indicate that this post-1945 concrete or steel beam, girder or culvert bridge exhibits exceptional design, engineering, or construction or that it possesses a direct and important association with historical events or trends of exceptional importance. This bridge does not possess significance under the National Register Criteria for Evaluation and is not eligible for listing under Criteria A and C.						
031600 07100120202201	LA0012	WASHOUT SLOUGH	Concrete Deck Girder	1952	State of Louisiana	N/A
No evidence was found during research or data collection activities to indicate that this post-1945 concrete or steel beam, girder or culvert bridge exhibits exceptional design, engineering, or construction or that it possesses a direct and important association with historical events or trends of exceptional importance. This bridge does not possess significance under the National Register Criteria for Evaluation and is not eligible for listing under Criteria A and C.						
031610 07100120202521	LA0012	MUD LAKE	Concrete Deck Girder	1952	State of Louisiana	N/A
No evidence was found during research or data collection activities to indicate that this post-1945 concrete or steel beam, girder or culvert bridge exhibits exceptional design, engineering, or construction or that it possesses a direct and important association with historical events or trends of exceptional importance. This bridge does not possess significance under the National Register Criteria for Evaluation and is not eligible for listing under Criteria A and C.						
031620 07100120202941	LA0012	HURSEY SLOUGH	Concrete Deck Girder	1952	State of Louisiana	N/A
No evidence was found during research or data collection activities to indicate that this post-1945 concrete or steel beam, girder or culvert bridge exhibits exceptional design, engineering, or construction or that it possesses a direct and important association with historical events or trends of exceptional importance. This bridge does not possess significance under the National Register Criteria for Evaluation and is not eligible for listing under Criteria A and C.						
031630 07100120203171	LA0012	ASHWORTH SLOUGH	Concrete Deck Girder	1952	State of Louisiana	N/A
No evidence was found during research or data collection activities to indicate that this post-1945 concrete or steel beam, girder or culvert bridge exhibits exceptional design, engineering, or construction or that it possesses a direct and important association with historical events or trends of exceptional importance. This bridge does not possess significance under the National Register Criteria for Evaluation and is not eligible for listing under Criteria A and C.						
031640 07100120207161	LA0012	BEAR HEAD CREEK	Concrete Slab	1956	State of Louisiana	N/A
No evidence was found during research or data collection activities to indicate that this post-1945 concrete or steel beam, girder or culvert bridge exhibits exceptional design, engineering, or construction or that it possesses a direct and important association with historical events or trends of exceptional importance. This bridge does not possess significance under the National Register Criteria for Evaluation and is not eligible for listing under Criteria A and C.						

*The not eligible determination is for the bridge only. Consideration of the bridge as part a potential historic district and impacts to archeological properties still need to be addressed as part of Section 106 review. Bridges located within a previously determined eligible or listed historic district are identified to assist with project planning.
**Structure number only is shown for federally-owned bridges without a LADOTD recall number; off-system bridges not owned by LADOTD or a federal agency are assigned a number beginning with “XXXX.”

*Appendix E - Not Eligible Pre-1971 Bridges**

Calcasieu Parish

Recall No.** Structure No.	Facility Carried	Feature Crossed	Structure Type	Year Built	Owner	Within/Adjacent to Known Historic District
031650 07100120208171	LA0012	CANAL	Concrete Box Culvert	1956	State of Louisiana	N/A
No evidence was found during research or data collection activities to indicate that this post-1945 concrete or steel beam, girder or culvert bridge exhibits exceptional design, engineering, or construction or that it possesses a direct and important association with historical events or trends of exceptional importance. This bridge does not possess significance under the National Register Criteria for Evaluation and is not eligible for listing under Criteria A and C.						
031660 07100120210241	LA0012	CANAL	Concrete Box Culvert	1956	State of Louisiana	N/A
No evidence was found during research or data collection activities to indicate that this post-1945 concrete or steel beam, girder or culvert bridge exhibits exceptional design, engineering, or construction or that it possesses a direct and important association with historical events or trends of exceptional importance. This bridge does not possess significance under the National Register Criteria for Evaluation and is not eligible for listing under Criteria A and C.						
031670 07100120212781	LA0012	CANAL	Concrete Box Culvert	1956	State of Louisiana	N/A
No evidence was found during research or data collection activities to indicate that this post-1945 concrete or steel beam, girder or culvert bridge exhibits exceptional design, engineering, or construction or that it possesses a direct and important association with historical events or trends of exceptional importance. This bridge does not possess significance under the National Register Criteria for Evaluation and is not eligible for listing under Criteria A and C.						
031680 07100120214361	LA0012	CANAL	Concrete Box Culvert	1956	State of Louisiana	N/A
No evidence was found during research or data collection activities to indicate that this post-1945 concrete or steel beam, girder or culvert bridge exhibits exceptional design, engineering, or construction or that it possesses a direct and important association with historical events or trends of exceptional importance. This bridge does not possess significance under the National Register Criteria for Evaluation and is not eligible for listing under Criteria A and C.						
031690 07100120215031	LA0012	CANAL	Concrete Box Culvert	1956	State of Louisiana	N/A
No evidence was found during research or data collection activities to indicate that this post-1945 concrete or steel beam, girder or culvert bridge exhibits exceptional design, engineering, or construction or that it possesses a direct and important association with historical events or trends of exceptional importance. This bridge does not possess significance under the National Register Criteria for Evaluation and is not eligible for listing under Criteria A and C.						
031700 07100120404771	LA0012	BUXTON CREEK	Concrete Box Culvert	1955	State of Louisiana	N/A
No evidence was found during research or data collection activities to indicate that this post-1945 concrete or steel beam, girder or culvert bridge exhibits exceptional design, engineering, or construction or that it possesses a direct and important association with historical events or trends of exceptional importance. This bridge does not possess significance under the National Register Criteria for Evaluation and is not eligible for listing under Criteria A and C.						
031720 07100240100782	US0171	US 171 OVER I-10	Concrete Deck Girder - Continuous	1963	State of Louisiana	N/A
No evidence was found during research or data collection activities to indicate that this post-1945 concrete or steel beam, girder or culvert bridge exhibits exceptional design, engineering, or construction or that it possesses a direct and important association with historical events or trends of exceptional importance. This bridge does not possess significance under the National Register Criteria for Evaluation and is not eligible for listing under Criteria A and C.						

*The not eligible determination is for the bridge only. Consideration of the bridge as part a potential historic district and impacts to archeological properties still need to be addressed as part of Section 106 review. Bridges located within a previously determined eligible or listed historic district are identified to assist with project planning.
**Structure number only is shown for federally-owned bridges without a LADOTD recall number; off-system bridges not owned by LADOTD or a federal agency are assigned a number beginning with “XXXX.”

*Appendix E - Not Eligible Pre-1971 Bridges**

Calcasieu Parish

Recall No.** Structure No.	Facility Carried	Feature Crossed	Structure Type	Year Built	Owner	Within/Adjacent to Known Historic District
031730 07100240100781	US0171	US 171 OVER I-10	Concrete Deck Girder - Continuous	1963	State of Louisiana	N/A
No evidence was found during research or data collection activities to indicate that this post-1945 concrete or steel beam, girder or culvert bridge exhibits exceptional design, engineering, or construction or that it possesses a direct and important association with historical events or trends of exceptional importance. This bridge does not possess significance under the National Register Criteria for Evaluation and is not eligible for listing under Criteria A and C.						
031732 07100240102601	US0171	ENGLISH BAYOU	Concrete Prestressed Girders	1969	State of Louisiana	N/A
No evidence was found during research or data collection activities to indicate that this post-1945 concrete or steel beam, girder or culvert bridge exhibits exceptional design, engineering, or construction or that it possesses a direct and important association with historical events or trends of exceptional importance. This bridge does not possess significance under the National Register Criteria for Evaluation and is not eligible for listing under Criteria A and C.						
031734 07100240102602	US0171	ENGLISH BAYOU	Concrete Prestressed Girders	1969	State of Louisiana	N/A
No evidence was found during research or data collection activities to indicate that this post-1945 concrete or steel beam, girder or culvert bridge exhibits exceptional design, engineering, or construction or that it possesses a direct and important association with historical events or trends of exceptional importance. This bridge does not possess significance under the National Register Criteria for Evaluation and is not eligible for listing under Criteria A and C.						
031752 07100310402201	LA0027	DRAIN	Concrete Box Culvert	1954	State of Louisiana	N/A
No evidence was found during research or data collection activities to indicate that this post-1945 concrete or steel beam, girder or culvert bridge exhibits exceptional design, engineering, or construction or that it possesses a direct and important association with historical events or trends of exceptional importance. This bridge does not possess significance under the National Register Criteria for Evaluation and is not eligible for listing under Criteria A and C.						
031760 07100310501511	LA0027	DRAIN	Concrete Box Culvert	1936	State of Louisiana	N/A
No evidence was found during research or data collection activities to indicate that this bridge is an important example of bridge design, engineering, or construction or that it possesses a direct and important association with historical events or trends. This bridge does not possess significance under the National Register Criteria for Evaluation and is not eligible for listing under Criteria A and C.						
031780 P1030134932261	LA0027	DRAIN	Concrete Box Culvert	1965	State of Louisiana	N/A
No evidence was found during research or data collection activities to indicate that this post-1945 concrete or steel beam, girder or culvert bridge exhibits exceptional design, engineering, or construction or that it possesses a direct and important association with historical events or trends of exceptional importance. This bridge does not possess significance under the National Register Criteria for Evaluation and is not eligible for listing under Criteria A and C.						
031820 07100310700551	LA0027	BUXTON CREEK	Concrete Slab	1953	State of Louisiana	N/A
No evidence was found during research or data collection activities to indicate that this post-1945 concrete or steel beam, girder or culvert bridge exhibits exceptional design, engineering, or construction or that it possesses a direct and important association with historical events or trends of exceptional importance. This bridge does not possess significance under the National Register Criteria for Evaluation and is not eligible for listing under Criteria A and C.						

*The not eligible determination is for the bridge only. Consideration of the bridge as part a potential historic district and impacts to archeological properties still need to be addressed as part of Section 106 review. Bridges located within a previously determined eligible or listed historic district are identified to assist with project planning.
**Structure number only is shown for federally-owned bridges without a LADOTD recall number; off-system bridges not owned by LADOTD or a federal agency are assigned a number beginning with “XXXX.”

*Appendix E - Not Eligible Pre-1971 Bridges**

Calcasieu Parish

Recall No.** Structure No.	Facility Carried	Feature Crossed	Structure Type	Year Built	Owner	Within/Adjacent to Known Historic District
031860 07101870111321	LA0109	GULLY	Concrete Precast Slab Units	1957	State of Louisiana	N/A
No evidence was found during research or data collection activities to indicate that this post-1945 concrete or steel beam, girder or culvert bridge exhibits exceptional design, engineering, or construction or that it possesses a direct and important association with historical events or trends of exceptional importance. This bridge does not possess significance under the National Register Criteria for Evaluation and is not eligible for listing under Criteria A and C.						
031900 07101910302401	LA0389	DRAIN	Concrete Box Culvert	1959	State of Louisiana	N/A
No evidence was found during research or data collection activities to indicate that this post-1945 concrete or steel beam, girder or culvert bridge exhibits exceptional design, engineering, or construction or that it possesses a direct and important association with historical events or trends of exceptional importance. This bridge does not possess significance under the National Register Criteria for Evaluation and is not eligible for listing under Criteria A and C.						
031910 07101910303351	LA0389	DRAIN	Concrete Box Culvert	1959	State of Louisiana	N/A
No evidence was found during research or data collection activities to indicate that this post-1945 concrete or steel beam, girder or culvert bridge exhibits exceptional design, engineering, or construction or that it possesses a direct and important association with historical events or trends of exceptional importance. This bridge does not possess significance under the National Register Criteria for Evaluation and is not eligible for listing under Criteria A and C.						
031930 07101920100101	LA0108	LA 108 OVER I-10(VINTON)	Concrete Deck w/ Composite Welded I-Beams	1966	State of Louisiana	N/A
No evidence was found during research or data collection activities to indicate that this post-1945 concrete or steel beam, girder or culvert bridge exhibits exceptional design, engineering, or construction or that it possesses a direct and important association with historical events or trends of exceptional importance. This bridge does not possess significance under the National Register Criteria for Evaluation and is not eligible for listing under Criteria A and C.						
031950 07101920102961	LA0108	DRAIN	Concrete Box Culvert	1961	State of Louisiana	N/A
No evidence was found during research or data collection activities to indicate that this post-1945 concrete or steel beam, girder or culvert bridge exhibits exceptional design, engineering, or construction or that it possesses a direct and important association with historical events or trends of exceptional importance. This bridge does not possess significance under the National Register Criteria for Evaluation and is not eligible for listing under Criteria A and C.						
031960 07101920104711	LA0108	BAYOU	Concrete Box Culvert	1961	State of Louisiana	N/A
No evidence was found during research or data collection activities to indicate that this post-1945 concrete or steel beam, girder or culvert bridge exhibits exceptional design, engineering, or construction or that it possesses a direct and important association with historical events or trends of exceptional importance. This bridge does not possess significance under the National Register Criteria for Evaluation and is not eligible for listing under Criteria A and C.						
031970 07101920204411	LA0108	SPRING GULLY	Concrete Box Culvert	1962	State of Louisiana	N/A
No evidence was found during research or data collection activities to indicate that this post-1945 concrete or steel beam, girder or culvert bridge exhibits exceptional design, engineering, or construction or that it possesses a direct and important association with historical events or trends of exceptional importance. This bridge does not possess significance under the National Register Criteria for Evaluation and is not eligible for listing under Criteria A and C.						

*The not eligible determination is for the bridge only. Consideration of the bridge as part a potential historic district and impacts to archeological properties still need to be addressed as part of Section 106 review. Bridges located within a previously determined eligible or listed historic district are identified to assist with project planning.
**Structure number only is shown for federally-owned bridges without a LADOTD recall number; off-system bridges not owned by LADOTD or a federal agency are assigned a number beginning with “XXXX.”

*Appendix E - Not Eligible Pre-1971 Bridges**

Calcasieu Parish

Recall No.** Structure No.	Facility Carried	Feature Crossed	Structure Type	Year Built	Owner	Within/Adjacent to Known Historic District
031980 07101920205761	LA0108	CHOUPIQUE BAYOU	Concrete Deck & Bents w/ Steel I-Beam w/ Removable Span	1961	State of Louisiana	N/A
No evidence was found during research or data collection activities to indicate that this post-1945 concrete or steel beam, girder or culvert bridge exhibits exceptional design, engineering, or construction or that it possesses a direct and important association with historical events or trends of exceptional importance. This bridge does not possess significance under the National Register Criteria for Evaluation and is not eligible for listing under Criteria A and C.						
031990 07101930401101	LA0027	DRAIN	Concrete Box Culvert	1957	State of Louisiana	N/A
No evidence was found during research or data collection activities to indicate that this post-1945 concrete or steel beam, girder or culvert bridge exhibits exceptional design, engineering, or construction or that it possesses a direct and important association with historical events or trends of exceptional importance. This bridge does not possess significance under the National Register Criteria for Evaluation and is not eligible for listing under Criteria A and C.						
032000 07101930402251	LA0027	DRAIN	Concrete Box Culvert	1957	State of Louisiana	N/A
No evidence was found during research or data collection activities to indicate that this post-1945 concrete or steel beam, girder or culvert bridge exhibits exceptional design, engineering, or construction or that it possesses a direct and important association with historical events or trends of exceptional importance. This bridge does not possess significance under the National Register Criteria for Evaluation and is not eligible for listing under Criteria A and C.						
032010 07101930500371	LA0014	GOVERNMENT DITCH	Concrete Box Culvert	1957	State of Louisiana	N/A
No evidence was found during research or data collection activities to indicate that this post-1945 concrete or steel beam, girder or culvert bridge exhibits exceptional design, engineering, or construction or that it possesses a direct and important association with historical events or trends of exceptional importance. This bridge does not possess significance under the National Register Criteria for Evaluation and is not eligible for listing under Criteria A and C.						
032020 07101930606741	LA0014	DRAIN	Concrete Box Culvert	1962	State of Louisiana	N/A
No evidence was found during research or data collection activities to indicate that this post-1945 concrete or steel beam, girder or culvert bridge exhibits exceptional design, engineering, or construction or that it possesses a direct and important association with historical events or trends of exceptional importance. This bridge does not possess significance under the National Register Criteria for Evaluation and is not eligible for listing under Criteria A and C.						
032030 07101930608011	LA0014	DRAIN	Concrete Box Culvert	1962	State of Louisiana	N/A
No evidence was found during research or data collection activities to indicate that this post-1945 concrete or steel beam, girder or culvert bridge exhibits exceptional design, engineering, or construction or that it possesses a direct and important association with historical events or trends of exceptional importance. This bridge does not possess significance under the National Register Criteria for Evaluation and is not eligible for listing under Criteria A and C.						
032040 07108103200511	LA11383	KAYOUCHE COULEE	Concrete Slab	1959	State of Louisiana	N/A
No evidence was found during research or data collection activities to indicate that this post-1945 concrete or steel beam, girder or culvert bridge exhibits exceptional design, engineering, or construction or that it possesses a direct and important association with historical events or trends of exceptional importance. This bridge does not possess significance under the National Register Criteria for Evaluation and is not eligible for listing under Criteria A and C.						

*The not eligible determination is for the bridge only. Consideration of the bridge as part a potential historic district and impacts to archeological properties still need to be addressed as part of Section 106 review. Bridges located within a previously determined eligible or listed historic district are identified to assist with project planning.
**Structure number only is shown for federally-owned bridges without a LADOTD recall number; off-system bridges not owned by LADOTD or a federal agency are assigned a number beginning with “XXXX.”

*Appendix E - Not Eligible Pre-1971 Bridges**

Calcasieu Parish

Recall No.** Structure No.	Facility Carried	Feature Crossed	Structure Type	Year Built	Owner	Within/Adjacent to Known Historic District
032050 07108103200512	LA11383	KAYOUCHE COULEE	Concrete Slab	1959	State of Louisiana	N/A
No evidence was found during research or data collection activities to indicate that this post-1945 concrete or steel beam, girder or culvert bridge exhibits exceptional design, engineering, or construction or that it possesses a direct and important association with historical events or trends of exceptional importance. This bridge does not possess significance under the National Register Criteria for Evaluation and is not eligible for listing under Criteria A and C.						
032090 07101950303761	LA0385	BAYOU COULEE POLETE	Concrete Box Culvert	1955	State of Louisiana	N/A
No evidence was found during research or data collection activities to indicate that this post-1945 concrete or steel beam, girder or culvert bridge exhibits exceptional design, engineering, or construction or that it possesses a direct and important association with historical events or trends of exceptional importance. This bridge does not possess significance under the National Register Criteria for Evaluation and is not eligible for listing under Criteria A and C.						
032110 07101950400131	LA0385	CONTRABANO BAYOU	Concrete Box Culvert	1935	State of Louisiana	N/A
No evidence was found during research or data collection activities to indicate that this bridge is an important example of bridge design, engineering, or construction or that it possesses a direct and important association with historical events or trends. This bridge does not possess significance under the National Register Criteria for Evaluation and is not eligible for listing under Criteria A and C.						
032130 07101960101051	LA0014	JACQUES COULEE	Concrete Box Culvert	1959	State of Louisiana	N/A
No evidence was found during research or data collection activities to indicate that this post-1945 concrete or steel beam, girder or culvert bridge exhibits exceptional design, engineering, or construction or that it possesses a direct and important association with historical events or trends of exceptional importance. This bridge does not possess significance under the National Register Criteria for Evaluation and is not eligible for listing under Criteria A and C.						
032140 07101960102501	LA0014	DITCH	Concrete Box Culvert	1959	State of Louisiana	N/A
No evidence was found during research or data collection activities to indicate that this post-1945 concrete or steel beam, girder or culvert bridge exhibits exceptional design, engineering, or construction or that it possesses a direct and important association with historical events or trends of exceptional importance. This bridge does not possess significance under the National Register Criteria for Evaluation and is not eligible for listing under Criteria A and C.						
032150 07101960103041	LA0014	INDIAN BAYOU CANAL	Concrete Box Culvert	1959	State of Louisiana	N/A
No evidence was found during research or data collection activities to indicate that this post-1945 concrete or steel beam, girder or culvert bridge exhibits exceptional design, engineering, or construction or that it possesses a direct and important association with historical events or trends of exceptional importance. This bridge does not possess significance under the National Register Criteria for Evaluation and is not eligible for listing under Criteria A and C.						
032160 07101960104551	LA0014	CANAL	Concrete Box Culvert	1959	State of Louisiana	N/A
No evidence was found during research or data collection activities to indicate that this post-1945 concrete or steel beam, girder or culvert bridge exhibits exceptional design, engineering, or construction or that it possesses a direct and important association with historical events or trends of exceptional importance. This bridge does not possess significance under the National Register Criteria for Evaluation and is not eligible for listing under Criteria A and C.						

*The not eligible determination is for the bridge only. Consideration of the bridge as part a potential historic district and impacts to archeological properties still need to be addressed as part of Section 106 review. Bridges located within a previously determined eligible or listed historic district are identified to assist with project planning.
**Structure number only is shown for federally-owned bridges without a LADOTD recall number; off-system bridges not owned by LADOTD or a federal agency are assigned a number beginning with “XXXX.”

*Appendix E - Not Eligible Pre-1971 Bridges**

Calcasieu Parish

Recall No.** Structure No.	Facility Carried	Feature Crossed	Structure Type	Year Built	Owner	Within/Adjacent to Known Historic District
032170 07101960105771	LA0014	B C DRAIN CANAL	Concrete Box Culvert	1959	State of Louisiana	N/A
No evidence was found during research or data collection activities to indicate that this post-1945 concrete or steel beam, girder or culvert bridge exhibits exceptional design, engineering, or construction or that it possesses a direct and important association with historical events or trends of exceptional importance. This bridge does not possess significance under the National Register Criteria for Evaluation and is not eligible for listing under Criteria A and C.						
032190 07101960109201	LA0014	BAYOU	Concrete Precast Slab Units	1966	State of Louisiana	N/A
No evidence was found during research or data collection activities to indicate that this post-1945 concrete or steel beam, girder or culvert bridge exhibits exceptional design, engineering, or construction or that it possesses a direct and important association with historical events or trends of exceptional importance. This bridge does not possess significance under the National Register Criteria for Evaluation and is not eligible for listing under Criteria A and C.						
032210 07101970201241	LA0383	LA 383 OVER I-10	Concrete Deck Girder	1964	State of Louisiana	N/A
No evidence was found during research or data collection activities to indicate that this post-1945 concrete or steel beam, girder or culvert bridge exhibits exceptional design, engineering, or construction or that it possesses a direct and important association with historical events or trends of exceptional importance. This bridge does not possess significance under the National Register Criteria for Evaluation and is not eligible for listing under Criteria A and C.						
032250 07103820404931	LA0384	DRAIN	Concrete Box Culvert	1960	State of Louisiana	N/A
No evidence was found during research or data collection activities to indicate that this post-1945 concrete or steel beam, girder or culvert bridge exhibits exceptional design, engineering, or construction or that it possesses a direct and important association with historical events or trends of exceptional importance. This bridge does not possess significance under the National Register Criteria for Evaluation and is not eligible for listing under Criteria A and C.						
032340 07108102504621	LOC RD	LOCAL ROAD OVER I-10	Concrete Deck w/ Composite Welded I-Beams	1966	State of Louisiana	N/A
No evidence was found during research or data collection activities to indicate that this post-1945 concrete or steel beam, girder or culvert bridge exhibits exceptional design, engineering, or construction or that it possesses a direct and important association with historical events or trends of exceptional importance. This bridge does not possess significance under the National Register Criteria for Evaluation and is not eligible for listing under Criteria A and C.						
032460 07104509112201	LOC RD	INTERSTATE 10	Concrete Deck w/ Composite Welded I-Beams	1966	State of Louisiana	N/A
No evidence was found during research or data collection activities to indicate that this post-1945 concrete or steel beam, girder or culvert bridge exhibits exceptional design, engineering, or construction or that it possesses a direct and important association with historical events or trends of exceptional importance. This bridge does not possess significance under the National Register Criteria for Evaluation and is not eligible for listing under Criteria A and C.						
032510 07104509116161	LOC RD	I-10	Concrete Deck w/ Composite Welded I-Beams	1963	State of Louisiana	N/A
No evidence was found during research or data collection activities to indicate that this post-1945 concrete or steel beam, girder or culvert bridge exhibits exceptional design, engineering, or construction or that it possesses a direct and important association with historical events or trends of exceptional importance. This bridge does not possess significance under the National Register Criteria for Evaluation and is not eligible for listing under Criteria A and C.						

*The not eligible determination is for the bridge only. Consideration of the bridge as part a potential historic district and impacts to archeological properties still need to be addressed as part of Section 106 review. Bridges located within a previously determined eligible or listed historic district are identified to assist with project planning.
**Structure number only is shown for federally-owned bridges without a LADOTD recall number; off-system bridges not owned by LADOTD or a federal agency are assigned a number beginning with “XXXX.”

*Appendix E - Not Eligible Pre-1971 Bridges**

Calcasieu Parish

Recall No.** Structure No.	Facility Carried	Feature Crossed	Structure Type	Year Built	Owner	Within/Adjacent to Known Historic District
032550 07104509117721	LOC RD	I-10	Concrete Deck w/ Composite Welded I-Beams	1963	State of Louisiana	N/A
No evidence was found during research or data collection activities to indicate that this post-1945 concrete or steel beam, girder or culvert bridge exhibits exceptional design, engineering, or construction or that it possesses a direct and important association with historical events or trends of exceptional importance. This bridge does not possess significance under the National Register Criteria for Evaluation and is not eligible for listing under Criteria A and C.						
032710 07104509124511	LOC RD	I-10	Concrete Deck w/ Composite Welded I-Beams	1959	State of Louisiana	N/A
No evidence was found during research or data collection activities to indicate that this post-1945 concrete or steel beam, girder or culvert bridge exhibits exceptional design, engineering, or construction or that it possesses a direct and important association with historical events or trends of exceptional importance. This bridge does not possess significance under the National Register Criteria for Evaluation and is not eligible for listing under Criteria A and C.						
033070 07101933105711	LA0397	LA 397 OVER I-10	Concrete Deck & Bents w/ Steel I-Beam	1964	State of Louisiana	N/A
No evidence was found during research or data collection activities to indicate that this post-1945 concrete or steel beam, girder or culvert bridge exhibits exceptional design, engineering, or construction or that it possesses a direct and important association with historical events or trends of exceptional importance. This bridge does not possess significance under the National Register Criteria for Evaluation and is not eligible for listing under Criteria A and C.						
033110 07104509137731	LOC RD	I-10	Concrete Deck & Bents w/ Steel I-Beam	1964	State of Louisiana	N/A
No evidence was found during research or data collection activities to indicate that this post-1945 concrete or steel beam, girder or culvert bridge exhibits exceptional design, engineering, or construction or that it possesses a direct and important association with historical events or trends of exceptional importance. This bridge does not possess significance under the National Register Criteria for Evaluation and is not eligible for listing under Criteria A and C.						
033150 07104509140713	I0010	DRAIN	Concrete Slab	1964	State of Louisiana	N/A
No evidence was found during research or data collection activities to indicate that this post-1945 concrete or steel beam, girder or culvert bridge exhibits exceptional design, engineering, or construction or that it possesses a direct and important association with historical events or trends of exceptional importance. This bridge does not possess significance under the National Register Criteria for Evaluation and is not eligible for listing under Criteria A and C.						
033160 07104509140714	I0010	DRAIN	Concrete Slab	1964	State of Louisiana	N/A
No evidence was found during research or data collection activities to indicate that this post-1945 concrete or steel beam, girder or culvert bridge exhibits exceptional design, engineering, or construction or that it possesses a direct and important association with historical events or trends of exceptional importance. This bridge does not possess significance under the National Register Criteria for Evaluation and is not eligible for listing under Criteria A and C.						
033290 07108100602691	LA11382	BAYOU CONTRABAND	Concrete Deck & Bents w/ Steel I-Beam	1961	State of Louisiana	N/A
No evidence was found during research or data collection activities to indicate that this post-1945 concrete or steel beam, girder or culvert bridge exhibits exceptional design, engineering, or construction or that it possesses a direct and important association with historical events or trends of exceptional importance. This bridge does not possess significance under the National Register Criteria for Evaluation and is not eligible for listing under Criteria A and C.						

*The not eligible determination is for the bridge only. Consideration of the bridge as part a potential historic district and impacts to archeological properties still need to be addressed as part of Section 106 review. Bridges located within a previously determined eligible or listed historic district are identified to assist with project planning.
**Structure number only is shown for federally-owned bridges without a LADOTD recall number; off-system bridges not owned by LADOTD or a federal agency are assigned a number beginning with “XXXX.”

*Appendix E - Not Eligible Pre-1971 Bridges**

Calcasieu Parish

Recall No.** Structure No.	Facility Carried	Feature Crossed	Structure Type	Year Built	Owner	Within/Adjacent to Known Historic District
033300 07108100700521	LA3020	ANTOINE GULLY	Concrete Slab	1959	State of Louisiana	N/A
No evidence was found during research or data collection activities to indicate that this post-1945 concrete or steel beam, girder or culvert bridge exhibits exceptional design, engineering, or construction or that it possesses a direct and important association with historical events or trends of exceptional importance. This bridge does not possess significance under the National Register Criteria for Evaluation and is not eligible for listing under Criteria A and C.						
033310 07108100702611	LA3020	KAYOUCHE COULEE	Concrete Slab	1959	State of Louisiana	N/A
No evidence was found during research or data collection activities to indicate that this post-1945 concrete or steel beam, girder or culvert bridge exhibits exceptional design, engineering, or construction or that it possesses a direct and important association with historical events or trends of exceptional importance. This bridge does not possess significance under the National Register Criteria for Evaluation and is not eligible for listing under Criteria A and C.						
033350 07108103300201	LA0378	INDIAN BAYOU	Concrete Deck & Bents w/ Steel I-Beam	1955	State of Louisiana	N/A
No evidence was found during research or data collection activities to indicate that this post-1945 concrete or steel beam, girder or culvert bridge exhibits exceptional design, engineering, or construction or that it possesses a direct and important association with historical events or trends of exceptional importance. This bridge does not possess significance under the National Register Criteria for Evaluation and is not eligible for listing under Criteria A and C.						
033370 07108101500741	LA3256	ENGLISH BAYOU	Concrete Precast Slab Units	1970	State of Louisiana	N/A
No evidence was found during research or data collection activities to indicate that this post-1945 concrete or steel beam, girder or culvert bridge exhibits exceptional design, engineering, or construction or that it possesses a direct and important association with historical events or trends of exceptional importance. This bridge does not possess significance under the National Register Criteria for Evaluation and is not eligible for listing under Criteria A and C.						
033372 07108101501801	LA3256	CANAL	Concrete Precast Slab Units	1969	State of Louisiana	N/A
No evidence was found during research or data collection activities to indicate that this post-1945 concrete or steel beam, girder or culvert bridge exhibits exceptional design, engineering, or construction or that it possesses a direct and important association with historical events or trends of exceptional importance. This bridge does not possess significance under the National Register Criteria for Evaluation and is not eligible for listing under Criteria A and C.						
033374 07108103101661	LA3258	BAYOU	Concrete Precast Slab Units	1969	State of Louisiana	N/A
No evidence was found during research or data collection activities to indicate that this post-1945 concrete or steel beam, girder or culvert bridge exhibits exceptional design, engineering, or construction or that it possesses a direct and important association with historical events or trends of exceptional importance. This bridge does not possess significance under the National Register Criteria for Evaluation and is not eligible for listing under Criteria A and C.						
033376 07108103102001	LA3256	BAYOU	Concrete Precast Slab Units	1969	State of Louisiana	N/A
No evidence was found during research or data collection activities to indicate that this post-1945 concrete or steel beam, girder or culvert bridge exhibits exceptional design, engineering, or construction or that it possesses a direct and important association with historical events or trends of exceptional importance. This bridge does not possess significance under the National Register Criteria for Evaluation and is not eligible for listing under Criteria A and C.						

*The not eligible determination is for the bridge only. Consideration of the bridge as part a potential historic district and impacts to archeological properties still need to be addressed as part of Section 106 review. Bridges located within a previously determined eligible or listed historic district are identified to assist with project planning.
**Structure number only is shown for federally-owned bridges without a LADOTD recall number; off-system bridges not owned by LADOTD or a federal agency are assigned a number beginning with “XXXX.”

*Appendix E - Not Eligible Pre-1971 Bridges**

Calcasieu Parish

Recall No.** Structure No.	Facility Carried	Feature Crossed	Structure Type	Year Built	Owner	Within/Adjacent to Known Historic District
033390 07108101801261	LA1133	BAYOU	Concrete Precast Slab Units	1963	State of Louisiana	N/A
No evidence was found during research or data collection activities to indicate that this post-1945 concrete or steel beam, girder or culvert bridge exhibits exceptional design, engineering, or construction or that it possesses a direct and important association with historical events or trends of exceptional importance. This bridge does not possess significance under the National Register Criteria for Evaluation and is not eligible for listing under Criteria A and C.						
033400 07108101904252	LA0108	BAYOU D'INDE	Concrete Deck Girder	1944	State of Louisiana	N/A
No evidence was found during research or data collection activities to indicate that this bridge is an important example of bridge design, engineering, or construction or that it possesses a direct and important association with historical events or trends. This bridge does not possess significance under the National Register Criteria for Evaluation and is not eligible for listing under Criteria A and C.						
033430 07108101906151	LA0108	MAPLE FORK	Concrete Box Culvert	1945	State of Louisiana	N/A
No evidence was found during research or data collection activities to indicate that this bridge is an important example of bridge design, engineering, or construction or that it possesses a direct and important association with historical events or trends. This bridge does not possess significance under the National Register Criteria for Evaluation and is not eligible for listing under Criteria A and C.						
033440 07108102402331	US0090	KAYOUCHE COULEE	Concrete Slab	1957	State of Louisiana	N/A
No evidence was found during research or data collection activities to indicate that this post-1945 concrete or steel beam, girder or culvert bridge exhibits exceptional design, engineering, or construction or that it possesses a direct and important association with historical events or trends of exceptional importance. This bridge does not possess significance under the National Register Criteria for Evaluation and is not eligible for listing under Criteria A and C.						
033450 07108102403101	US0090	DRAIN	Concrete Box Culvert	1957	State of Louisiana	N/A
No evidence was found during research or data collection activities to indicate that this post-1945 concrete or steel beam, girder or culvert bridge exhibits exceptional design, engineering, or construction or that it possesses a direct and important association with historical events or trends of exceptional importance. This bridge does not possess significance under the National Register Criteria for Evaluation and is not eligible for listing under Criteria A and C.						
033455 07108102503951	LA3063	DRAINAGE DITCH	Concrete Precast Slab Units	1968	State of Louisiana	N/A
No evidence was found during research or data collection activities to indicate that this post-1945 concrete or steel beam, girder or culvert bridge exhibits exceptional design, engineering, or construction or that it possesses a direct and important association with historical events or trends of exceptional importance. This bridge does not possess significance under the National Register Criteria for Evaluation and is not eligible for listing under Criteria A and C.						
033460 07108102600011	LA3065	DRAIN	Concrete Box Culvert	1964	State of Louisiana	N/A
No evidence was found during research or data collection activities to indicate that this post-1945 concrete or steel beam, girder or culvert bridge exhibits exceptional design, engineering, or construction or that it possesses a direct and important association with historical events or trends of exceptional importance. This bridge does not possess significance under the National Register Criteria for Evaluation and is not eligible for listing under Criteria A and C.						

*The not eligible determination is for the bridge only. Consideration of the bridge as part a potential historic district and impacts to archeological properties still need to be addressed as part of Section 106 review. Bridges located within a previously determined eligible or listed historic district are identified to assist with project planning.
**Structure number only is shown for federally-owned bridges without a LADOTD recall number; off-system bridges not owned by LADOTD or a federal agency are assigned a number beginning with “XXXX.”

*Appendix E - Not Eligible Pre-1971 Bridges**

Calcasieu Parish

Recall No.** Structure No.	Facility Carried	Feature Crossed	Structure Type	Year Built	Owner	Within/Adjacent to Known Historic District
033470 07108102700741	LA3077	BAYOU D'INDE	Concrete Precast Slab Units	1962	State of Louisiana	N/A
No evidence was found during research or data collection activities to indicate that this post-1945 concrete or steel beam, girder or culvert bridge exhibits exceptional design, engineering, or construction or that it possesses a direct and important association with historical events or trends of exceptional importance. This bridge does not possess significance under the National Register Criteria for Evaluation and is not eligible for listing under Criteria A and C.						
033480 07108102701211	LA3077	LITTLE D'INDE	Concrete Precast Slab Units	1960	State of Louisiana	N/A
No evidence was found during research or data collection activities to indicate that this post-1945 concrete or steel beam, girder or culvert bridge exhibits exceptional design, engineering, or construction or that it possesses a direct and important association with historical events or trends of exceptional importance. This bridge does not possess significance under the National Register Criteria for Evaluation and is not eligible for listing under Criteria A and C.						
033490 07108102702222	LA0027	LA 27 OVER I-10	Concrete Deck w/ Composite Welded I-Beams	1962	State of Louisiana	N/A
No evidence was found during research or data collection activities to indicate that this post-1945 concrete or steel beam, girder or culvert bridge exhibits exceptional design, engineering, or construction or that it possesses a direct and important association with historical events or trends of exceptional importance. This bridge does not possess significance under the National Register Criteria for Evaluation and is not eligible for listing under Criteria A and C.						
033500 07108102702452	LA3077	DRAIN	Concrete Precast Slab Units	1960	State of Louisiana	N/A
No evidence was found during research or data collection activities to indicate that this post-1945 concrete or steel beam, girder or culvert bridge exhibits exceptional design, engineering, or construction or that it possesses a direct and important association with historical events or trends of exceptional importance. This bridge does not possess significance under the National Register Criteria for Evaluation and is not eligible for listing under Criteria A and C.						
070002 U1030119931431	LOCAL ROAD	CONTRABAND BAYOU	Concrete Precast Slab Units	1961	City or Municipal Highway Agency	N/A
No evidence was found during research or data collection activities to indicate that this post-1945 concrete or steel beam, girder or culvert bridge exhibits exceptional design, engineering, or construction or that it possesses a direct and important association with historical events or trends of exceptional importance. This bridge does not possess significance under the National Register Criteria for Evaluation and is not eligible for listing under Criteria A and C.						
070005 U1030132931341	LOCAL ROAD	SHELL BEACH DRAINAGE C.	Concrete Deck Girder	1937	City or Municipal Highway Agency	N/A
No evidence was found during research or data collection activities to indicate that this bridge is an important example of bridge design, engineering, or construction or that it possesses a direct and important association with historical events or trends. This bridge does not possess significance under the National Register Criteria for Evaluation and is not eligible for listing under Criteria A and C.						
070006 U1030134931321	LOCAL ROAD	SHELL BEACH DRIVE CANAL	Concrete Deck Girder	1937	City or Municipal Highway Agency	N/A
No evidence was found during research or data collection activities to indicate that this bridge is an important example of bridge design, engineering, or construction or that it possesses a direct and important association with historical events or trends. This bridge does not possess significance under the National Register Criteria for Evaluation and is not eligible for listing under Criteria A and C.						

*The not eligible determination is for the bridge only. Consideration of the bridge as part a potential historic district and impacts to archeological properties still need to be addressed as part of Section 106 review. Bridges located within a previously determined eligible or listed historic district are identified to assist with project planning.
**Structure number only is shown for federally-owned bridges without a LADOTD recall number; off-system bridges not owned by LADOTD or a federal agency are assigned a number beginning with “XXXX.”

*Appendix E - Not Eligible Pre-1971 Bridges**

Calcasieu Parish

Recall No.** Structure No.	Facility Carried	Feature Crossed	Structure Type	Year Built	Owner	Within/Adjacent to Known Historic District
070007 U1030108931261	LOCAL ROAD	CONTRABAND BAYOU	Concrete Precast Slab Units	1964	City or Municipal Highway Agency	N/A
No evidence was found during research or data collection activities to indicate that this post-1945 concrete or steel beam, girder or culvert bridge exhibits exceptional design, engineering, or construction or that it possesses a direct and important association with historical events or trends of exceptional importance. This bridge does not possess significance under the National Register Criteria for Evaluation and is not eligible for listing under Criteria A and C.						
070008 U1030131931261	LOCAL ROAD	KIRKMAN ST DRAINAGE CANAL	Concrete Box Culvert	1928	City or Municipal Highway Agency	N/A
No evidence was found during research or data collection activities to indicate that this bridge is an important example of bridge design, engineering, or construction or that it possesses a direct and important association with historical events or trends. This bridge does not possess significance under the National Register Criteria for Evaluation and is not eligible for listing under Criteria A and C.						
070009 U1030133931291	LOCAL ROAD	DRAINAGE CANAL	Concrete Box Culvert	1928	City or Municipal Highway Agency	N/A
No evidence was found during research or data collection activities to indicate that this bridge is an important example of bridge design, engineering, or construction or that it possesses a direct and important association with historical events or trends. This bridge does not possess significance under the National Register Criteria for Evaluation and is not eligible for listing under Criteria A and C.						
070010 U1030131931281	LOCAL ROAD	DRAINAGE CANAL	Concrete Box Culvert	1928	City or Municipal Highway Agency	N/A
No evidence was found during research or data collection activities to indicate that this bridge is an important example of bridge design, engineering, or construction or that it possesses a direct and important association with historical events or trends. This bridge does not possess significance under the National Register Criteria for Evaluation and is not eligible for listing under Criteria A and C.						
070012 U1030108931231	LOCAL ROAD	CONTRABAND BAYOU	Concrete Precast Slab Units	1957	City or Municipal Highway Agency	N/A
No evidence was found during research or data collection activities to indicate that this post-1945 concrete or steel beam, girder or culvert bridge exhibits exceptional design, engineering, or construction or that it possesses a direct and important association with historical events or trends of exceptional importance. This bridge does not possess significance under the National Register Criteria for Evaluation and is not eligible for listing under Criteria A and C.						
070015 P1030122933491	LOCAL ROAD	CANAL	Concrete Precast Slab Units	1968	City or Municipal Highway Agency	N/A
No evidence was found during research or data collection activities to indicate that this post-1945 concrete or steel beam, girder or culvert bridge exhibits exceptional design, engineering, or construction or that it possesses a direct and important association with historical events or trends of exceptional importance. This bridge does not possess significance under the National Register Criteria for Evaluation and is not eligible for listing under Criteria A and C.						
070029 U1030151931421	LOCAL ROAD	MARINO BAYOU	Concrete Precast Slab Units	1960	Parish Highway Agency	N/A
No evidence was found during research or data collection activities to indicate that this post-1945 concrete or steel beam, girder or culvert bridge exhibits exceptional design, engineering, or construction or that it possesses a direct and important association with historical events or trends of exceptional importance. This bridge does not possess significance under the National Register Criteria for Evaluation and is not eligible for listing under Criteria A and C.						

*The not eligible determination is for the bridge only. Consideration of the bridge as part a potential historic district and impacts to archeological properties still need to be addressed as part of Section 106 review. Bridges located within a previously determined eligible or listed historic district are identified to assist with project planning.
**Structure number only is shown for federally-owned bridges without a LADOTD recall number; off-system bridges not owned by LADOTD or a federal agency are assigned a number beginning with “XXXX.”

*Appendix E - Not Eligible Pre-1971 Bridges**

Calcasieu Parish

Recall No.** Structure No.	Facility Carried	Feature Crossed	Structure Type	Year Built	Owner	Within/Adjacent to Known Historic District
070033 P1030119932311	LOCAL ROAD	DRAIN	Concrete Precast Slab Units	1969	Parish Highway Agency	N/A
No evidence was found during research or data collection activities to indicate that this post-1945 concrete or steel beam, girder or culvert bridge exhibits exceptional design, engineering, or construction or that it possesses a direct and important association with historical events or trends of exceptional importance. This bridge does not possess significance under the National Register Criteria for Evaluation and is not eligible for listing under Criteria A and C.						
070041 P1030131931271	CITY STREET	FORD ST CANAL	Concrete Box Culvert	1928	City or Municipal Highway Agency	N/A
No evidence was found during research or data collection activities to indicate that this bridge is an important example of bridge design, engineering, or construction or that it possesses a direct and important association with historical events or trends. This bridge does not possess significance under the National Register Criteria for Evaluation and is not eligible for listing under Criteria A and C.						
070056 P1030201931701	LOCAL ROAD	WEST FORK CALCASIEU RIVER	Concrete Precast Slab Units	1965	Parish Highway Agency	N/A
No evidence was found during research or data collection activities to indicate that this post-1945 concrete or steel beam, girder or culvert bridge exhibits exceptional design, engineering, or construction or that it possesses a direct and important association with historical events or trends of exceptional importance. This bridge does not possess significance under the National Register Criteria for Evaluation and is not eligible for listing under Criteria A and C.						
070062 P1030121933441	LOCAL ROAD	GUM CREEK	Concrete Precast Slab Units	1968	City or Municipal Highway Agency	N/A
No evidence was found during research or data collection activities to indicate that this post-1945 concrete or steel beam, girder or culvert bridge exhibits exceptional design, engineering, or construction or that it possesses a direct and important association with historical events or trends of exceptional importance. This bridge does not possess significance under the National Register Criteria for Evaluation and is not eligible for listing under Criteria A and C.						
070064 P1030132931241	LOCAL ROAD	FARMERS L & C CO. CANAL	Concrete Precast Slab Units	1970	City or Municipal Highway Agency	N/A
No evidence was found during research or data collection activities to indicate that this post-1945 concrete or steel beam, girder or culvert bridge exhibits exceptional design, engineering, or construction or that it possesses a direct and important association with historical events or trends of exceptional importance. This bridge does not possess significance under the National Register Criteria for Evaluation and is not eligible for listing under Criteria A and C.						
500014 P1030113930681	LOCAL ROAD	SABINE CANAL	Treated Timber Trestles	1958	Parish Highway Agency	N/A
No evidence was found during research or data collection activities to indicate that this bridge is an important example of bridge design, engineering, or construction or that it possesses a direct and important association with historical events or trends. This bridge does not possess significance under the National Register Criteria for Evaluation and is not eligible for listing under Criteria A and C.						
500024 P1030076925671	LOCAL ROAD	CREEK	Treated Timber Trestles	1965	Parish Highway Agency	N/A
No evidence was found during research or data collection activities to indicate that this bridge is an important example of bridge design, engineering, or construction or that it possesses a direct and important association with historical events or trends. This bridge does not possess significance under the National Register Criteria for Evaluation and is not eligible for listing under Criteria A and C.						

*The not eligible determination is for the bridge only. Consideration of the bridge as part a potential historic district and impacts to archeological properties still need to be addressed as part of Section 106 review. Bridges located within a previously determined eligible or listed historic district are identified to assist with project planning.
**Structure number only is shown for federally-owned bridges without a LADOTD recall number; off-system bridges not owned by LADOTD or a federal agency are assigned a number beginning with “XXXX.”

*Appendix E - Not Eligible Pre-1971 Bridges**

Calcasieu Parish

Recall No.** Structure No.	Facility Carried	Feature Crossed	Structure Type	Year Built	Owner	Within/Adjacent to Known Historic District
500029 P1030066931431	LOCAL ROAD	CREEK	Concrete Precast Slab Units	1968	Parish Highway Agency	N/A
No evidence was found during research or data collection activities to indicate that this post-1945 concrete or steel beam, girder or culvert bridge exhibits exceptional design, engineering, or construction or that it possesses a direct and important association with historical events or trends of exceptional importance. This bridge does not possess significance under the National Register Criteria for Evaluation and is not eligible for listing under Criteria A and C.						
500046 07101933106101	LA0397	ENGLISH BAYOU N. OF I-10	Concrete Precast Slab Units	1963	State of Louisiana	N/A
No evidence was found during research or data collection activities to indicate that this post-1945 concrete or steel beam, girder or culvert bridge exhibits exceptional design, engineering, or construction or that it possesses a direct and important association with historical events or trends of exceptional importance. This bridge does not possess significance under the National Register Criteria for Evaluation and is not eligible for listing under Criteria A and C.						
500052 P1030172930611	LOCAL ROAD	COON GULLY	Treated Timber Trestles	1962	Parish Highway Agency	N/A
No evidence was found during research or data collection activities to indicate that this bridge is an important example of bridge design, engineering, or construction or that it possesses a direct and important association with historical events or trends. This bridge does not possess significance under the National Register Criteria for Evaluation and is not eligible for listing under Criteria A and C.						
500073 P1030196932001	LOCAL ROAD	BAYOU ARCENEAUX	Treated Timber Trestles	1955	Parish Highway Agency	N/A
No evidence was found during research or data collection activities to indicate that this bridge is an important example of bridge design, engineering, or construction or that it possesses a direct and important association with historical events or trends. This bridge does not possess significance under the National Register Criteria for Evaluation and is not eligible for listing under Criteria A and C.						
500074 P1030175931881	LOCAL ROAD	HOUSTON RIVER	Concrete Precast Slab Units	1968	Parish Highway Agency	N/A
No evidence was found during research or data collection activities to indicate that this post-1945 concrete or steel beam, girder or culvert bridge exhibits exceptional design, engineering, or construction or that it possesses a direct and important association with historical events or trends of exceptional importance. This bridge does not possess significance under the National Register Criteria for Evaluation and is not eligible for listing under Criteria A and C.						
500075 U1030135931941	LOCAL ROAD	FARMERS L & C CO. CANAL	Concrete Precast Slab Units	1967	City or Municipal Highway Agency	N/A
No evidence was found during research or data collection activities to indicate that this post-1945 concrete or steel beam, girder or culvert bridge exhibits exceptional design, engineering, or construction or that it possesses a direct and important association with historical events or trends of exceptional importance. This bridge does not possess significance under the National Register Criteria for Evaluation and is not eligible for listing under Criteria A and C.						
500081 P1030241932441	LOCAL ROAD	LITTLE RIVER	Treated Timber Trestles	1961	Parish Highway Agency	N/A
No evidence was found during research or data collection activities to indicate that this bridge is an important example of bridge design, engineering, or construction or that it possesses a direct and important association with historical events or trends. This bridge does not possess significance under the National Register Criteria for Evaluation and is not eligible for listing under Criteria A and C.						

*The not eligible determination is for the bridge only. Consideration of the bridge as part a potential historic district and impacts to archeological properties still need to be addressed as part of Section 106 review. Bridges located within a previously determined eligible or listed historic district are identified to assist with project planning.
**Structure number only is shown for federally-owned bridges without a LADOTD recall number; off-system bridges not owned by LADOTD or a federal agency are assigned a number beginning with “XXXX.”

*Appendix E - Not Eligible Pre-1971 Bridges**

Calcasieu Parish

Recall No.** Structure No.	Facility Carried	Feature Crossed	Structure Type	Year Built	Owner	Within/Adjacent to Known Historic District
500097 P1030223932611	LOCAL ROAD	BUXTON CREEK	Treated Timber Trestles	1965	Parish Highway Agency	N/A
No evidence was found during research or data collection activities to indicate that this bridge is an important example of bridge design, engineering, or construction or that it possesses a direct and important association with historical events or trends. This bridge does not possess significance under the National Register Criteria for Evaluation and is not eligible for listing under Criteria A and C.						
500098 P1030218932611	LOCAL ROAD	BUXTON CREEK	Treated Timber Trestles	1960	Parish Highway Agency	N/A
No evidence was found during research or data collection activities to indicate that this bridge is an important example of bridge design, engineering, or construction or that it possesses a direct and important association with historical events or trends. This bridge does not possess significance under the National Register Criteria for Evaluation and is not eligible for listing under Criteria A and C.						
500115 P1030179933541	LOCAL ROAD	BIRD ISLAND BAY	Concrete Precast Slab Units	1968	Parish Highway Agency	N/A
No evidence was found during research or data collection activities to indicate that this post-1945 concrete or steel beam, girder or culvert bridge exhibits exceptional design, engineering, or construction or that it possesses a direct and important association with historical events or trends of exceptional importance. This bridge does not possess significance under the National Register Criteria for Evaluation and is not eligible for listing under Criteria A and C.						
500119 P1030171932211	LOCAL ROAD	COON GULLY	Concrete Precast Slab Units	1966	Parish Highway Agency	N/A
No evidence was found during research or data collection activities to indicate that this post-1945 concrete or steel beam, girder or culvert bridge exhibits exceptional design, engineering, or construction or that it possesses a direct and important association with historical events or trends of exceptional importance. This bridge does not possess significance under the National Register Criteria for Evaluation and is not eligible for listing under Criteria A and C.						
500120 P1030166932221	LOCAL ROAD	COON GULLY	Treated Timber Trestles	1965	Parish Highway Agency	N/A
No evidence was found during research or data collection activities to indicate that this bridge is an important example of bridge design, engineering, or construction or that it possesses a direct and important association with historical events or trends. This bridge does not possess significance under the National Register Criteria for Evaluation and is not eligible for listing under Criteria A and C.						
500125 P1030145933551	LOCAL ROAD	HAMPTON COULEE	Treated Timber Trestles	1960	Parish Highway Agency	N/A
No evidence was found during research or data collection activities to indicate that this bridge is an important example of bridge design, engineering, or construction or that it possesses a direct and important association with historical events or trends. This bridge does not possess significance under the National Register Criteria for Evaluation and is not eligible for listing under Criteria A and C.						
500138 P1030119933491	LOCAL ROAD	GUM CREEK	Concrete Precast Slab Units	1968	City or Municipal Highway Agency	N/A
No evidence was found during research or data collection activities to indicate that this post-1945 concrete or steel beam, girder or culvert bridge exhibits exceptional design, engineering, or construction or that it possesses a direct and important association with historical events or trends of exceptional importance. This bridge does not possess significance under the National Register Criteria for Evaluation and is not eligible for listing under Criteria A and C.						

*The not eligible determination is for the bridge only. Consideration of the bridge as part a potential historic district and impacts to archeological properties still need to be addressed as part of Section 106 review. Bridges located within a previously determined eligible or listed historic district are identified to assist with project planning.
**Structure number only is shown for federally-owned bridges without a LADOTD recall number; off-system bridges not owned by LADOTD or a federal agency are assigned a number beginning with “XXXX.”

*Appendix E - Not Eligible Pre-1971 Bridges**

Calcasieu Parish

Recall No.** Structure No.	Facility Carried	Feature Crossed	Structure Type	Year Built	Owner	Within/Adjacent to Known Historic District
500144 P1030114932191	LOCAL ROAD	HENDERSON BAYOU	Concrete Precast Slab Units	1970	Parish Highway Agency	N/A
No evidence was found during research or data collection activities to indicate that this post-1945 concrete or steel beam, girder or culvert bridge exhibits exceptional design, engineering, or construction or that it possesses a direct and important association with historical events or trends of exceptional importance. This bridge does not possess significance under the National Register Criteria for Evaluation and is not eligible for listing under Criteria A and C.						
500154 P1030079932601	LOCAL ROAD	SPRING GULLY	Concrete Prestressed Girders w/ Precast Monolithic Deck	1960	Parish Highway Agency	N/A
No evidence was found during research or data collection activities to indicate that this post-1945 concrete or steel beam, girder or culvert bridge exhibits exceptional design, engineering, or construction or that it possesses a direct and important association with historical events or trends of exceptional importance. This bridge does not possess significance under the National Register Criteria for Evaluation and is not eligible for listing under Criteria A and C.						
500179 P1030125932211	LOCAL ROAD	WEST FORK ENGLISH BAYOU	Concrete Precast Slab Units	1968	Parish Highway Agency	N/A
No evidence was found during research or data collection activities to indicate that this post-1945 concrete or steel beam, girder or culvert bridge exhibits exceptional design, engineering, or construction or that it possesses a direct and important association with historical events or trends of exceptional importance. This bridge does not possess significance under the National Register Criteria for Evaluation and is not eligible for listing under Criteria A and C.						
500183 P1030270932601	LOCAL ROAD	BUXTON CREEK	Treated Timber Trestles	1958	Parish Highway Agency	N/A
No evidence was found during research or data collection activities to indicate that this bridge is an important example of bridge design, engineering, or construction or that it possesses a direct and important association with historical events or trends. This bridge does not possess significance under the National Register Criteria for Evaluation and is not eligible for listing under Criteria A and C.						
500185 P1030266932621	LOCAL ROAD	BUXTON CREEK	Treated Timber Trestles	1955	Parish Highway Agency	N/A
No evidence was found during research or data collection activities to indicate that this bridge is an important example of bridge design, engineering, or construction or that it possesses a direct and important association with historical events or trends. This bridge does not possess significance under the National Register Criteria for Evaluation and is not eligible for listing under Criteria A and C.						
500186 P1030266932631	LOCAL ROAD	BUXTON CREEK	Treated Timber Trestles	1955	Parish Highway Agency	N/A
No evidence was found during research or data collection activities to indicate that this bridge is an important example of bridge design, engineering, or construction or that it possesses a direct and important association with historical events or trends. This bridge does not possess significance under the National Register Criteria for Evaluation and is not eligible for listing under Criteria A and C.						
500189 P1030121933461	LOCAL ROAD	VINTON DRAINAGE CANAL	Concrete Precast Slab Units	1968	City or Municipal Highway Agency	N/A
No evidence was found during research or data collection activities to indicate that this post-1945 concrete or steel beam, girder or culvert bridge exhibits exceptional design, engineering, or construction or that it possesses a direct and important association with historical events or trends of exceptional importance. This bridge does not possess significance under the National Register Criteria for Evaluation and is not eligible for listing under Criteria A and C.						

*The not eligible determination is for the bridge only. Consideration of the bridge as part a potential historic district and impacts to archeological properties still need to be addressed as part of Section 106 review. Bridges located within a previously determined eligible or listed historic district are identified to assist with project planning.
**Structure number only is shown for federally-owned bridges without a LADOTD recall number; off-system bridges not owned by LADOTD or a federal agency are assigned a number beginning with “XXXX.”

*Appendix E - Not Eligible Pre-1971 Bridges**

Calcasieu Parish

Recall No.** Structure No.	Facility Carried	Feature Crossed	Structure Type	Year Built	Owner	Within/Adjacent to Known Historic District
500191 P1030122933441	LOCAL ROAD	FARMERS L & C CO. CANAL	Concrete Precast Slab Units	1968	City or Municipal Highway Agency	N/A
No evidence was found during research or data collection activities to indicate that this post-1945 concrete or steel beam, girder or culvert bridge exhibits exceptional design, engineering, or construction or that it possesses a direct and important association with historical events or trends of exceptional importance. This bridge does not possess significance under the National Register Criteria for Evaluation and is not eligible for listing under Criteria A and C.						
500196 P1030140932331	LOCAL ROAD	GUM SLOUGH	Concrete Precast Slab Units	1968	City or Municipal Highway Agency	N/A
No evidence was found during research or data collection activities to indicate that this post-1945 concrete or steel beam, girder or culvert bridge exhibits exceptional design, engineering, or construction or that it possesses a direct and important association with historical events or trends of exceptional importance. This bridge does not possess significance under the National Register Criteria for Evaluation and is not eligible for listing under Criteria A and C.						
500253 U1030137932331	LOCAL ROAD	GUM SLOUGH	Concrete Precast Slab Units	1968	City or Municipal Highway Agency	N/A
No evidence was found during research or data collection activities to indicate that this post-1945 concrete or steel beam, girder or culvert bridge exhibits exceptional design, engineering, or construction or that it possesses a direct and important association with historical events or trends of exceptional importance. This bridge does not possess significance under the National Register Criteria for Evaluation and is not eligible for listing under Criteria A and C.						
500254 P1030134932231	LOCAL ROAD	FARMERS L & C CO. CANAL	Concrete Precast Slab Units	1970	City or Municipal Highway Agency	N/A
No evidence was found during research or data collection activities to indicate that this post-1945 concrete or steel beam, girder or culvert bridge exhibits exceptional design, engineering, or construction or that it possesses a direct and important association with historical events or trends of exceptional importance. This bridge does not possess significance under the National Register Criteria for Evaluation and is not eligible for listing under Criteria A and C.						
500256 P1030132932171	LOCAL ROAD	FARMERS L & C CO. CANAL	Concrete Precast Slab Units	1968	City or Municipal Highway Agency	N/A
No evidence was found during research or data collection activities to indicate that this post-1945 concrete or steel beam, girder or culvert bridge exhibits exceptional design, engineering, or construction or that it possesses a direct and important association with historical events or trends of exceptional importance. This bridge does not possess significance under the National Register Criteria for Evaluation and is not eligible for listing under Criteria A and C.						
500257 U1030128932121	LOCAL ROAD	BAYOU D'INDE	Concrete Precast Slab Units	1969	Parish Highway Agency	N/A
No evidence was found during research or data collection activities to indicate that this post-1945 concrete or steel beam, girder or culvert bridge exhibits exceptional design, engineering, or construction or that it possesses a direct and important association with historical events or trends of exceptional importance. This bridge does not possess significance under the National Register Criteria for Evaluation and is not eligible for listing under Criteria A and C.						
500269 P1030149931701	LOCAL ROAD	BAYOU VERDING	Treated Timber Trestles	1959	Town or Township Highway Agency	N/A
No evidence was found during research or data collection activities to indicate that this bridge is an important example of bridge design, engineering, or construction or that it possesses a direct and important association with historical events or trends. This bridge does not possess significance under the National Register Criteria for Evaluation and is not eligible for listing under Criteria A and C.						

*The not eligible determination is for the bridge only. Consideration of the bridge as part a potential historic district and impacts to archeological properties still need to be addressed as part of Section 106 review. Bridges located within a previously determined eligible or listed historic district are identified to assist with project planning.
**Structure number only is shown for federally-owned bridges without a LADOTD recall number; off-system bridges not owned by LADOTD or a federal agency are assigned a number beginning with “XXXX.”

*Appendix E - Not Eligible Pre-1971 Bridges**

Calcasieu Parish

Recall No.** Structure No.	Facility Carried	Feature Crossed	Structure Type	Year Built	Owner	Within/Adjacent to Known Historic District
500273 P1030136931291	LOCAL ROAD	FARMERS L & C CO. CANAL	Concrete Box Culvert	1960	City or Municipal Highway Agency	N/A
No evidence was found during research or data collection activities to indicate that this post-1945 concrete or steel beam, girder or culvert bridge exhibits exceptional design, engineering, or construction or that it possesses a direct and important association with historical events or trends of exceptional importance. This bridge does not possess significance under the National Register Criteria for Evaluation and is not eligible for listing under Criteria A and C.						
500275 P1030134931281	LOCAL ROAD	FARMERS L & C CO. CANAL	Concrete Box Culvert	1960	City or Municipal Highway Agency	N/A
No evidence was found during research or data collection activities to indicate that this post-1945 concrete or steel beam, girder or culvert bridge exhibits exceptional design, engineering, or construction or that it possesses a direct and important association with historical events or trends of exceptional importance. This bridge does not possess significance under the National Register Criteria for Evaluation and is not eligible for listing under Criteria A and C.						
500277 P1030139931151	LOCAL ROAD	GUM SLOUGH	Treated Timber Trestles	1955	City or Municipal Highway Agency	N/A
No evidence was found during research or data collection activities to indicate that this bridge is an important example of bridge design, engineering, or construction or that it possesses a direct and important association with historical events or trends. This bridge does not possess significance under the National Register Criteria for Evaluation and is not eligible for listing under Criteria A and C.						
500283 P1030114931661	LOCAL ROAD	HENDERSON BAYOU	Concrete Precast Slab Units	1960	Parish Highway Agency	N/A
No evidence was found during research or data collection activities to indicate that this post-1945 concrete or steel beam, girder or culvert bridge exhibits exceptional design, engineering, or construction or that it possesses a direct and important association with historical events or trends of exceptional importance. This bridge does not possess significance under the National Register Criteria for Evaluation and is not eligible for listing under Criteria A and C.						
500284 U1030121931491	LOCAL ROAD	GUM CREEK	Concrete Precast Slab Units	1965	City or Municipal Highway Agency	N/A
No evidence was found during research or data collection activities to indicate that this post-1945 concrete or steel beam, girder or culvert bridge exhibits exceptional design, engineering, or construction or that it possesses a direct and important association with historical events or trends of exceptional importance. This bridge does not possess significance under the National Register Criteria for Evaluation and is not eligible for listing under Criteria A and C.						
500288 P1030102931231	LOCAL ROAD	CONTRABAND BAYOU	Concrete Box Culvert	1970	City or Municipal Highway Agency	N/A
No evidence was found during research or data collection activities to indicate that this post-1945 concrete or steel beam, girder or culvert bridge exhibits exceptional design, engineering, or construction or that it possesses a direct and important association with historical events or trends of exceptional importance. This bridge does not possess significance under the National Register Criteria for Evaluation and is not eligible for listing under Criteria A and C.						
500461 P1030095933721	LOCAL ROAD	GUM GULLEY	Concrete Precast Slab Units	1964	Parish Highway Agency	N/A
No evidence was found during research or data collection activities to indicate that this post-1945 concrete or steel beam, girder or culvert bridge exhibits exceptional design, engineering, or construction or that it possesses a direct and important association with historical events or trends of exceptional importance. This bridge does not possess significance under the National Register Criteria for Evaluation and is not eligible for listing under Criteria A and C.						

*The not eligible determination is for the bridge only. Consideration of the bridge as part a potential historic district and impacts to archeological properties still need to be addressed as part of Section 106 review. Bridges located within a previously determined eligible or listed historic district are identified to assist with project planning.
**Structure number only is shown for federally-owned bridges without a LADOTD recall number; off-system bridges not owned by LADOTD or a federal agency are assigned a number beginning with “XXXX.”

*Appendix E - Not Eligible Pre-1971 Bridges**

Caldwell Parish

Recall No.** Structure No.	Facility Carried	Feature Crossed	Structure Type	Year Built	Owner	Within/Adjacent to Known Historic District
046530 58110150603701	US0165	BLACK BAYOU	Concrete Deck Girder	1942	State of Louisiana	N/A
No evidence was found during research or data collection activities to indicate that this bridge is an important example of bridge design, engineering, or construction or that it possesses a direct and important association with historical events or trends. This bridge does not possess significance under the National Register Criteria for Evaluation and is not eligible for listing under Criteria A and C.						
046540 58110150604292	US0165	LITTLE BLACK BAY	Concrete Deck Girder	1945	State of Louisiana	N/A
No evidence was found during research or data collection activities to indicate that this bridge is an important example of bridge design, engineering, or construction or that it possesses a direct and important association with historical events or trends. This bridge does not possess significance under the National Register Criteria for Evaluation and is not eligible for listing under Criteria A and C.						
046550 58110150607801	US0165	CREEK	Concrete Box Culvert	1945	State of Louisiana	N/A
No evidence was found during research or data collection activities to indicate that this bridge is an important example of bridge design, engineering, or construction or that it possesses a direct and important association with historical events or trends. This bridge does not possess significance under the National Register Criteria for Evaluation and is not eligible for listing under Criteria A and C.						
046620 58110360107471	LA0004	CREW BAYOU	Concrete Slab	1957	State of Louisiana	N/A
No evidence was found during research or data collection activities to indicate that this post-1945 concrete or steel beam, girder or culvert bridge exhibits exceptional design, engineering, or construction or that it possesses a direct and important association with historical events or trends of exceptional importance. This bridge does not possess significance under the National Register Criteria for Evaluation and is not eligible for listing under Criteria A and C.						
046630 58110360108061	LA0004	CREW BAYOU RELIEF	Concrete Slab	1957	State of Louisiana	N/A
No evidence was found during research or data collection activities to indicate that this post-1945 concrete or steel beam, girder or culvert bridge exhibits exceptional design, engineering, or construction or that it possesses a direct and important association with historical events or trends of exceptional importance. This bridge does not possess significance under the National Register Criteria for Evaluation and is not eligible for listing under Criteria A and C.						
046640 58110360109881	LA0004	BEOUF RIVER RELIEF	Concrete Slab	1957	State of Louisiana	N/A
No evidence was found during research or data collection activities to indicate that this post-1945 concrete or steel beam, girder or culvert bridge exhibits exceptional design, engineering, or construction or that it possesses a direct and important association with historical events or trends of exceptional importance. This bridge does not possess significance under the National Register Criteria for Evaluation and is not eligible for listing under Criteria A and C.						
046670 58110410503721	LA0126	BLACK BAYOU	Treated Timber Trestles	1950	State of Louisiana	N/A
This bridge has been previously determined not eligible for listing in the National Register.						

*The not eligible determination is for the bridge only. Consideration of the bridge as part a potential historic district and impacts to archeological properties still need to be addressed as part of Section 106 review. Bridges located within a previously determined eligible or listed historic district are identified to assist with project planning.
**Structure number only is shown for federally-owned bridges without a LADOTD recall number; off-system bridges not owned by LADOTD or a federal agency are assigned a number beginning with “XXXX.”

*Appendix E - Not Eligible Pre-1971 Bridges**

Caldwell Parish

Recall No.** Structure No.	Facility Carried	Feature Crossed	Structure Type	Year Built	Owner	Within/Adjacent to Known Historic District
046680 58110410503861	LA0126	CREEK	Treated Timber Trestles	1950	State of Louisiana	N/A
This bridge has been previously determined not eligible for listing in the National Register.						
046700 58110410505571	LA0126	CREEK	Treated Timber Trestles	1953	State of Louisiana	N/A
This bridge has been previously determined not eligible for listing in the National Register.						
046760 58110680404201	LA0004	SUGAR CREEK	Treated Timber Trestles	1954	State of Louisiana	N/A
No evidence was found during research or data collection activities to indicate that this bridge is an important example of bridge design, engineering, or construction or that it possesses a direct and important association with historical events or trends. This bridge does not possess significance under the National Register Criteria for Evaluation and is not eligible for listing under Criteria A and C.						
046860 58110910908041	LA0126	BEECH CREEK	Concrete Precast Slab Units	1970	State of Louisiana	N/A
No evidence was found during research or data collection activities to indicate that this post-1945 concrete or steel beam, girder or culvert bridge exhibits exceptional design, engineering, or construction or that it possesses a direct and important association with historical events or trends of exceptional importance. This bridge does not possess significance under the National Register Criteria for Evaluation and is not eligible for listing under Criteria A and C.						
046930 58111270401911	LA0127	CASTOR CR RELIEF	Concrete Precast Slab Units	1970	State of Louisiana	N/A
No evidence was found during research or data collection activities to indicate that this post-1945 concrete or steel beam, girder or culvert bridge exhibits exceptional design, engineering, or construction or that it possesses a direct and important association with historical events or trends of exceptional importance. This bridge does not possess significance under the National Register Criteria for Evaluation and is not eligible for listing under Criteria A and C.						
046940 58111270401971	LA0127	CASTOR CREEK	Concrete Precast Slab Units	1967	State of Louisiana	N/A
No evidence was found during research or data collection activities to indicate that this post-1945 concrete or steel beam, girder or culvert bridge exhibits exceptional design, engineering, or construction or that it possesses a direct and important association with historical events or trends of exceptional importance. This bridge does not possess significance under the National Register Criteria for Evaluation and is not eligible for listing under Criteria A and C.						
046950 58111270403001	LA0127	MCCLELLEN BRANCH	Concrete Slab	1962	State of Louisiana	N/A
No evidence was found during research or data collection activities to indicate that this post-1945 concrete or steel beam, girder or culvert bridge exhibits exceptional design, engineering, or construction or that it possesses a direct and important association with historical events or trends of exceptional importance. This bridge does not possess significance under the National Register Criteria for Evaluation and is not eligible for listing under Criteria A and C.						

*The not eligible determination is for the bridge only. Consideration of the bridge as part a potential historic district and impacts to archeological properties still need to be addressed as part of Section 106 review. Bridges located within a previously determined eligible or listed historic district are identified to assist with project planning.
**Structure number only is shown for federally-owned bridges without a LADOTD recall number; off-system bridges not owned by LADOTD or a federal agency are assigned a number beginning with “XXXX.”

*Appendix E - Not Eligible Pre-1971 Bridges**

Caldwell Parish

Recall No.** Structure No.	Facility Carried	Feature Crossed	Structure Type	Year Built	Owner	Within/Adjacent to Known Historic District
046960 58111270406001	LA0127	FLAT CREEK BRANCH	Concrete Slab	1962	State of Louisiana	N/A
No evidence was found during research or data collection activities to indicate that this post-1945 concrete or steel beam, girder or culvert bridge exhibits exceptional design, engineering, or construction or that it possesses a direct and important association with historical events or trends of exceptional importance. This bridge does not possess significance under the National Register Criteria for Evaluation and is not eligible for listing under Criteria A and C.						
046970 58111310401101	LA0844	CREEK	Concrete Deck Girder	1924	State of Louisiana	N/A
No evidence was found during research or data collection activities to indicate that this bridge is an important example of bridge design, engineering, or construction or that it possesses a direct and important association with historical events or trends. This bridge does not possess significance under the National Register Criteria for Evaluation and is not eligible for listing under Criteria A and C.						
046974 58111310401201	LA0844	CREEK	Concrete Deck Girder	1924	State of Louisiana	N/A
No evidence was found during research or data collection activities to indicate that this bridge is an important example of bridge design, engineering, or construction or that it possesses a direct and important association with historical events or trends. This bridge does not possess significance under the National Register Criteria for Evaluation and is not eligible for listing under Criteria A and C.						
046980 58111590201161	LA0557	CREEK	Concrete Box Culvert	1930	State of Louisiana	N/A
No evidence was found during research or data collection activities to indicate that this bridge is an important example of bridge design, engineering, or construction or that it possesses a direct and important association with historical events or trends. This bridge does not possess significance under the National Register Criteria for Evaluation and is not eligible for listing under Criteria A and C.						
046990 58111590203601	LA0557	BIRD CREEK	Treated Timber Trestles	1931	State of Louisiana	N/A
This bridge has been previously determined not eligible for listing in the National Register.						
047000 58111660102601	LA0133	BAYOU LAFOURCHE	Concrete Deck & Bents w/ Steel I-Beam	1949	State of Louisiana	N/A
This bridge has been previously determined not eligible for listing in the National Register.						
047010 58111660103851	LA0133	BAYOU LAFOURCHE CUT OFF	Concrete Deck & Bents w/ Steel I-Beam	1951	State of Louisiana	N/A
This bridge has been previously determined not eligible for listing in the National Register.						
047020 58113450300411	LA0506	CASTOR RELIEF	Treated Timber Trestles	1931	State of Louisiana	N/A
No evidence was found during research or data collection activities to indicate that this bridge is an important example of bridge design, engineering, or construction or that it possesses a direct and important association with historical events or trends. This bridge does not possess significance under the National Register Criteria for Evaluation and is not eligible for listing under Criteria A and C.						

*The not eligible determination is for the bridge only. Consideration of the bridge as part a potential historic district and impacts to archeological properties still need to be addressed as part of Section 106 review. Bridges located within a previously determined eligible or listed historic district are identified to assist with project planning.
**Structure number only is shown for federally-owned bridges without a LADOTD recall number; off-system bridges not owned by LADOTD or a federal agency are assigned a number beginning with “XXXX.”

*Appendix E - Not Eligible Pre-1971 Bridges**

Caldwell Parish

Recall No.** Structure No.	Facility Carried	Feature Crossed	Structure Type	Year Built	Owner	Within/Adjacent to Known Historic District
047040 58113450300861	LA0506	CASTOR RELIEF	Treated Timber Trestles	1931	State of Louisiana	N/A
No evidence was found during research or data collection activities to indicate that this bridge is an important example of bridge design, engineering, or construction or that it possesses a direct and important association with historical events or trends. This bridge does not possess significance under the National Register Criteria for Evaluation and is not eligible for listing under Criteria A and C.						
047050 58113450300991	LA0506	DRAIN	Treated Timber Trestles	1931	State of Louisiana	N/A
No evidence was found during research or data collection activities to indicate that this bridge is an important example of bridge design, engineering, or construction or that it possesses a direct and important association with historical events or trends. This bridge does not possess significance under the National Register Criteria for Evaluation and is not eligible for listing under Criteria A and C.						
047070 58113450301181	LA0506	CASTOR RELIEF	Treated Timber Trestles	1931	State of Louisiana	N/A
No evidence was found during research or data collection activities to indicate that this bridge is an important example of bridge design, engineering, or construction or that it possesses a direct and important association with historical events or trends. This bridge does not possess significance under the National Register Criteria for Evaluation and is not eligible for listing under Criteria A and C.						
047120 58113450307251	LA0506	BLACK BAYOU	Treated Timber Trestles	1953	State of Louisiana	N/A
No evidence was found during research or data collection activities to indicate that this bridge is an important example of bridge design, engineering, or construction or that it possesses a direct and important association with historical events or trends. This bridge does not possess significance under the National Register Criteria for Evaluation and is not eligible for listing under Criteria A and C.						
047140 58113450402811	LA0506	CREEK	Treated Timber Trestles	1960	State of Louisiana	N/A
No evidence was found during research or data collection activities to indicate that this bridge is an important example of bridge design, engineering, or construction or that it possesses a direct and important association with historical events or trends. This bridge does not possess significance under the National Register Criteria for Evaluation and is not eligible for listing under Criteria A and C.						
047150 58113450403511	LA0506	CREEK	Treated Timber Trestles	1953	State of Louisiana	N/A
No evidence was found during research or data collection activities to indicate that this bridge is an important example of bridge design, engineering, or construction or that it possesses a direct and important association with historical events or trends. This bridge does not possess significance under the National Register Criteria for Evaluation and is not eligible for listing under Criteria A and C.						
047160 58113450403711	LA0506	BYRD CREEK	Treated Timber Trestles	1960	State of Louisiana	N/A
No evidence was found during research or data collection activities to indicate that this bridge is an important example of bridge design, engineering, or construction or that it possesses a direct and important association with historical events or trends. This bridge does not possess significance under the National Register Criteria for Evaluation and is not eligible for listing under Criteria A and C.						

*The not eligible determination is for the bridge only. Consideration of the bridge as part a potential historic district and impacts to archeological properties still need to be addressed as part of Section 106 review. Bridges located within a previously determined eligible or listed historic district are identified to assist with project planning.
**Structure number only is shown for federally-owned bridges without a LADOTD recall number; off-system bridges not owned by LADOTD or a federal agency are assigned a number beginning with “XXXX.”

*Appendix E - Not Eligible Pre-1971 Bridges**

Caldwell Parish

Recall No.** Structure No.	Facility Carried	Feature Crossed	Structure Type	Year Built	Owner	Within/Adjacent to Known Historic District
047190 58113450404931	LA0506	BLACK BAYOU	Treated Timber Trestles	1953	State of Louisiana	N/A
No evidence was found during research or data collection activities to indicate that this bridge is an important example of bridge design, engineering, or construction or that it possesses a direct and important association with historical events or trends. This bridge does not possess significance under the National Register Criteria for Evaluation and is not eligible for listing under Criteria A and C.						
047220 58113460207221	LA0559	BAYOU WADE	Treated Timber Trestles	1969	State of Louisiana	N/A
No evidence was found during research or data collection activities to indicate that this bridge is an important example of bridge design, engineering, or construction or that it possesses a direct and important association with historical events or trends. This bridge does not possess significance under the National Register Criteria for Evaluation and is not eligible for listing under Criteria A and C.						
047255 58118110206991	LA0850	CREEK	Concrete Precast Slab Units	1970	State of Louisiana	N/A
No evidence was found during research or data collection activities to indicate that this post-1945 concrete or steel beam, girder or culvert bridge exhibits exceptional design, engineering, or construction or that it possesses a direct and important association with historical events or trends of exceptional importance. This bridge does not possess significance under the National Register Criteria for Evaluation and is not eligible for listing under Criteria A and C.						
700071 P1132153921851	LOCAL ROAD	CREEK	Treated Timber Mud Sill	1950	Parish Highway Agency	N/A
No evidence was found during research or data collection activities to indicate that this bridge is an important example of bridge design, engineering, or construction or that it possesses a direct and important association with historical events or trends. This bridge does not possess significance under the National Register Criteria for Evaluation and is not eligible for listing under Criteria A and C.						
700077 P1132113921771	LOCAL ROAD	BRUSHY CREEK	Treated Timber Trestles	1950	Parish Highway Agency	N/A
No evidence was found during research or data collection activities to indicate that this bridge is an important example of bridge design, engineering, or construction or that it possesses a direct and important association with historical events or trends. This bridge does not possess significance under the National Register Criteria for Evaluation and is not eligible for listing under Criteria A and C.						
700083 P1132072921351	LOCAL ROAD	CREEK	Treated Timber Mud Sill	1955	Parish Highway Agency	N/A
No evidence was found during research or data collection activities to indicate that this bridge is an important example of bridge design, engineering, or construction or that it possesses a direct and important association with historical events or trends. This bridge does not possess significance under the National Register Criteria for Evaluation and is not eligible for listing under Criteria A and C.						
700109 P1132024921091	LOCAL ROAD	PINEY CREEK	Treated Timber Mud Sill	1955	Parish Highway Agency	N/A
No evidence was found during research or data collection activities to indicate that this bridge is an important example of bridge design, engineering, or construction or that it possesses a direct and important association with historical events or trends. This bridge does not possess significance under the National Register Criteria for Evaluation and is not eligible for listing under Criteria A and C.						

*The not eligible determination is for the bridge only. Consideration of the bridge as part a potential historic district and impacts to archeological properties still need to be addressed as part of Section 106 review. Bridges located within a previously determined eligible or listed historic district are identified to assist with project planning.
**Structure number only is shown for federally-owned bridges without a LADOTD recall number; off-system bridges not owned by LADOTD or a federal agency are assigned a number beginning with “XXXX.”

*Appendix E - Not Eligible Pre-1971 Bridges**

Caldwell Parish

Recall No.** Structure No.	Facility Carried	Feature Crossed	Structure Type	Year Built	Owner	Within/Adjacent to Known Historic District
700119 P1132005921051	LOCAL ROAD	HURRICANE CREEK	Treated Timber Trestles	1950	Parish Highway Agency	N/A
No evidence was found during research or data collection activities to indicate that this bridge is an important example of bridge design, engineering, or construction or that it possesses a direct and important association with historical events or trends. This bridge does not possess significance under the National Register Criteria for Evaluation and is not eligible for listing under Criteria A and C.						
700137 P1131587921391	LOCAL ROAD	CREEK	Treated Timber Trestles	1960	Parish Highway Agency	N/A
No evidence was found during research or data collection activities to indicate that this bridge is an important example of bridge design, engineering, or construction or that it possesses a direct and important association with historical events or trends. This bridge does not possess significance under the National Register Criteria for Evaluation and is not eligible for listing under Criteria A and C.						
700143 P1131587921591	LOCAL ROAD	FRITH BRANCH	Metal Arch or Pipe Culvert	1950	Parish Highway Agency	N/A
No evidence was found during research or data collection activities to indicate that this post-1945 concrete or steel beam, girder or culvert bridge exhibits exceptional design, engineering, or construction or that it possesses a direct and important association with historical events or trends of exceptional importance. This bridge does not possess significance under the National Register Criteria for Evaluation and is not eligible for listing under Criteria A and C.						
700233 P1132076920341	LOCAL ROAD	CREEK	Treated Timber Trestles	1960	Parish Highway Agency	N/A
No evidence was found during research or data collection activities to indicate that this bridge is an important example of bridge design, engineering, or construction or that it possesses a direct and important association with historical events or trends. This bridge does not possess significance under the National Register Criteria for Evaluation and is not eligible for listing under Criteria A and C.						
700239 P1132033920591	LOCAL ROAD	HURRICANE CREEK	Treated Timber Trestles	1960	Parish Highway Agency	N/A
No evidence was found during research or data collection activities to indicate that this bridge is an important example of bridge design, engineering, or construction or that it possesses a direct and important association with historical events or trends. This bridge does not possess significance under the National Register Criteria for Evaluation and is not eligible for listing under Criteria A and C.						
700247 P1132002920471	LOCAL ROAD	CREEK	Treated Timber Mud Sill	1962	Parish Highway Agency	N/A
No evidence was found during research or data collection activities to indicate that this bridge is an important example of bridge design, engineering, or construction or that it possesses a direct and important association with historical events or trends. This bridge does not possess significance under the National Register Criteria for Evaluation and is not eligible for listing under Criteria A and C.						
700255 P1131582920221	LOCAL ROAD	CREEK	Treated Timber Mud Sill	1960	Parish Highway Agency	N/A
No evidence was found during research or data collection activities to indicate that this bridge is an important example of bridge design, engineering, or construction or that it possesses a direct and important association with historical events or trends. This bridge does not possess significance under the National Register Criteria for Evaluation and is not eligible for listing under Criteria A and C.						

*The not eligible determination is for the bridge only. Consideration of the bridge as part a potential historic district and impacts to archeological properties still need to be addressed as part of Section 106 review. Bridges located within a previously determined eligible or listed historic district are identified to assist with project planning.
**Structure number only is shown for federally-owned bridges without a LADOTD recall number; off-system bridges not owned by LADOTD or a federal agency are assigned a number beginning with “XXXX.”

*Appendix E - Not Eligible Pre-1971 Bridges**

Caldwell Parish

Recall No.** Structure No.	Facility Carried	Feature Crossed	Structure Type	Year Built	Owner	Within/Adjacent to Known Historic District
700257 P1131580920241	LOCAL ROAD	CREEK	Treated Timber Mud Sill	1960	Parish Highway Agency	N/A

No evidence was found during research or data collection activities to indicate that this bridge is an important example of bridge design, engineering, or construction or that it possesses a direct and important association with historical events or trends. This bridge does not possess significance under the National Register Criteria for Evaluation and is not eligible for listing under Criteria A and C.

*The not eligible determination is for the bridge only. Consideration of the bridge as part a potential historic district and impacts to archeological properties still need to be addressed as part of Section 106 review. Bridges located within a previously determined eligible or listed historic district are identified to assist with project planning.
**Structure number only is shown for federally-owned bridges without a LADOTD recall number; off-system bridges not owned by LADOTD or a federal agency are assigned a number beginning with “XXXX.”

*Appendix E - Not Eligible Pre-1971 Bridges**

Cameron Parish

Recall No.** Structure No.	Facility Carried	Feature Crossed	Structure Type	Year Built	Owner	Within/Adjacent to Known Historic District
033610 07120310305701	LA0027	CRAB GULLY	Concrete Box Culvert	1957	State of Louisiana	N/A
No evidence was found during research or data collection activities to indicate that this post-1945 concrete or steel beam, girder or culvert bridge exhibits exceptional design, engineering, or construction or that it possesses a direct and important association with historical events or trends of exceptional importance. This bridge does not possess significance under the National Register Criteria for Evaluation and is not eligible for listing under Criteria A and C.						
033620 07121930103501	LA0027	DRAIN	Concrete Box Culvert	1953	State of Louisiana	N/A
No evidence was found during research or data collection activities to indicate that this post-1945 concrete or steel beam, girder or culvert bridge exhibits exceptional design, engineering, or construction or that it possesses a direct and important association with historical events or trends of exceptional importance. This bridge does not possess significance under the National Register Criteria for Evaluation and is not eligible for listing under Criteria A and C.						
033630 07121930114101	LA0027	CREOLE CANAL	Concrete Box Culvert	1955	State of Louisiana	N/A
No evidence was found during research or data collection activities to indicate that this post-1945 concrete or steel beam, girder or culvert bridge exhibits exceptional design, engineering, or construction or that it possesses a direct and important association with historical events or trends of exceptional importance. This bridge does not possess significance under the National Register Criteria for Evaluation and is not eligible for listing under Criteria A and C.						
033690 07121930300981	LA0027	DRAIN	Concrete Box Culvert	1957	State of Louisiana	N/A
No evidence was found during research or data collection activities to indicate that this post-1945 concrete or steel beam, girder or culvert bridge exhibits exceptional design, engineering, or construction or that it possesses a direct and important association with historical events or trends of exceptional importance. This bridge does not possess significance under the National Register Criteria for Evaluation and is not eligible for listing under Criteria A and C.						
033698 07121940101201	LA0082	BAYOU	Concrete Precast Slab Units	1960	State of Louisiana	N/A
No evidence was found during research or data collection activities to indicate that this post-1945 concrete or steel beam, girder or culvert bridge exhibits exceptional design, engineering, or construction or that it possesses a direct and important association with historical events or trends of exceptional importance. This bridge does not possess significance under the National Register Criteria for Evaluation and is not eligible for listing under Criteria A and C.						
033750 07121950201021	LA0385	S FORK BLACK BAYOU	Concrete Slab	1954	State of Louisiana	N/A
No evidence was found during research or data collection activities to indicate that this post-1945 concrete or steel beam, girder or culvert bridge exhibits exceptional design, engineering, or construction or that it possesses a direct and important association with historical events or trends of exceptional importance. This bridge does not possess significance under the National Register Criteria for Evaluation and is not eligible for listing under Criteria A and C.						
033770 07128120101451	LA0717	KLONDIKE CANAL	Concrete Slab	1960	State of Louisiana	N/A
No evidence was found during research or data collection activities to indicate that this post-1945 concrete or steel beam, girder or culvert bridge exhibits exceptional design, engineering, or construction or that it possesses a direct and important association with historical events or trends of exceptional importance. This bridge does not possess significance under the National Register Criteria for Evaluation and is not eligible for listing under Criteria A and C.						

*The not eligible determination is for the bridge only. Consideration of the bridge as part a potential historic district and impacts to archeological properties still need to be addressed as part of Section 106 review. Bridges located within a previously determined eligible or listed historic district are identified to assist with project planning.
**Structure number only is shown for federally-owned bridges without a LADOTD recall number; off-system bridges not owned by LADOTD or a federal agency are assigned a number beginning with “XXXX.”

*Appendix E - Not Eligible Pre-1971 Bridges**

Cameron Parish

Recall No.** Structure No.	Facility Carried	Feature Crossed	Structure Type	Year Built	Owner	Within/Adjacent to Known Historic District
033780 07128120105611	LA0717	KLONDIKE CANAL	Concrete Precast Slab Units	1966	State of Louisiana	N/A
No evidence was found during research or data collection activities to indicate that this post-1945 concrete or steel beam, girder or culvert bridge exhibits exceptional design, engineering, or construction or that it possesses a direct and important association with historical events or trends of exceptional importance. This bridge does not possess significance under the National Register Criteria for Evaluation and is not eligible for listing under Criteria A and C.						
033790 07128120107491	LA0717	BAYOU	Concrete Precast Slab Units	1966	State of Louisiana	N/A
No evidence was found during research or data collection activities to indicate that this post-1945 concrete or steel beam, girder or culvert bridge exhibits exceptional design, engineering, or construction or that it possesses a direct and important association with historical events or trends of exceptional importance. This bridge does not possess significance under the National Register Criteria for Evaluation and is not eligible for listing under Criteria A and C.						
033800 07128120401161	LA0384	CANAL	Concrete Precast Slab Units	1966	State of Louisiana	N/A
No evidence was found during research or data collection activities to indicate that this post-1945 concrete or steel beam, girder or culvert bridge exhibits exceptional design, engineering, or construction or that it possesses a direct and important association with historical events or trends of exceptional importance. This bridge does not possess significance under the National Register Criteria for Evaluation and is not eligible for listing under Criteria A and C.						
500203 P1229591932451	LOCAL ROAD	LULU CANAL	Concrete Precast Slab Units	1964	Parish Highway Agency	N/A
No evidence was found during research or data collection activities to indicate that this post-1945 concrete or steel beam, girder or culvert bridge exhibits exceptional design, engineering, or construction or that it possesses a direct and important association with historical events or trends of exceptional importance. This bridge does not possess significance under the National Register Criteria for Evaluation and is not eligible for listing under Criteria A and C.						
500204 P1229587932191	LOCAL ROAD	LULU CANAL	Concrete Precast Slab Units	1964	Parish Highway Agency	N/A
No evidence was found during research or data collection activities to indicate that this post-1945 concrete or steel beam, girder or culvert bridge exhibits exceptional design, engineering, or construction or that it possesses a direct and important association with historical events or trends of exceptional importance. This bridge does not possess significance under the National Register Criteria for Evaluation and is not eligible for listing under Criteria A and C.						
500205 P1229585932191	LOCAL ROAD	LULU CANAL	Concrete Precast Slab Units	1964	Parish Highway Agency	N/A
No evidence was found during research or data collection activities to indicate that this post-1945 concrete or steel beam, girder or culvert bridge exhibits exceptional design, engineering, or construction or that it possesses a direct and important association with historical events or trends of exceptional importance. This bridge does not possess significance under the National Register Criteria for Evaluation and is not eligible for listing under Criteria A and C.						
500206 P1229583932221	LOCAL ROAD	LULU CANAL	Concrete Precast Slab Units	1964	Parish Highway Agency	N/A
No evidence was found during research or data collection activities to indicate that this post-1945 concrete or steel beam, girder or culvert bridge exhibits exceptional design, engineering, or construction or that it possesses a direct and important association with historical events or trends of exceptional importance. This bridge does not possess significance under the National Register Criteria for Evaluation and is not eligible for listing under Criteria A and C.						

*The not eligible determination is for the bridge only. Consideration of the bridge as part a potential historic district and impacts to archeological properties still need to be addressed as part of Section 106 review. Bridges located within a previously determined eligible or listed historic district are identified to assist with project planning.
**Structure number only is shown for federally-owned bridges without a LADOTD recall number; off-system bridges not owned by LADOTD or a federal agency are assigned a number beginning with “XXXX.”

*Appendix E - Not Eligible Pre-1971 Bridges**

Cameron Parish

Recall No.** Structure No.	Facility Carried	Feature Crossed	Structure Type	Year Built	Owner	Within/Adjacent to Known Historic District
500207 P1229478931571	LOCAL ROAD	CREOLE CANAL	Concrete Precast Slab Units	1967	Parish Highway Agency	N/A
No evidence was found during research or data collection activities to indicate that this post-1945 concrete or steel beam, girder or culvert bridge exhibits exceptional design, engineering, or construction or that it possesses a direct and important association with historical events or trends of exceptional importance. This bridge does not possess significance under the National Register Criteria for Evaluation and is not eligible for listing under Criteria A and C.						
500208 P1229464930081	LOCAL ROAD	KINGS BAYOU	Concrete Precast Slab Units	1960	Parish Highway Agency	N/A
No evidence was found during research or data collection activities to indicate that this post-1945 concrete or steel beam, girder or culvert bridge exhibits exceptional design, engineering, or construction or that it possesses a direct and important association with historical events or trends of exceptional importance. This bridge does not possess significance under the National Register Criteria for Evaluation and is not eligible for listing under Criteria A and C.						
500212 P1229455925441	LOCAL ROAD	PORTIE BAYOU	Concrete Precast Slab Units	1967	Parish Highway Agency	N/A
No evidence was found during research or data collection activities to indicate that this post-1945 concrete or steel beam, girder or culvert bridge exhibits exceptional design, engineering, or construction or that it possesses a direct and important association with historical events or trends of exceptional importance. This bridge does not possess significance under the National Register Criteria for Evaluation and is not eligible for listing under Criteria A and C.						
500213 P1229513930341	LOCAL ROAD	LITTLE CHENIER BAYOU	Concrete Precast Slab Units	1960	Parish Highway Agency	N/A
No evidence was found during research or data collection activities to indicate that this post-1945 concrete or steel beam, girder or culvert bridge exhibits exceptional design, engineering, or construction or that it possesses a direct and important association with historical events or trends of exceptional importance. This bridge does not possess significance under the National Register Criteria for Evaluation and is not eligible for listing under Criteria A and C.						
500214 P1229500925991	LOCAL ROAD	LITTLE CHENIER BAYOU	Concrete Precast Slab Units	1968	Parish Highway Agency	N/A
No evidence was found during research or data collection activities to indicate that this post-1945 concrete or steel beam, girder or culvert bridge exhibits exceptional design, engineering, or construction or that it possesses a direct and important association with historical events or trends of exceptional importance. This bridge does not possess significance under the National Register Criteria for Evaluation and is not eligible for listing under Criteria A and C.						
500215 P1229598930771	LOCAL ROAD	CREEK	Concrete Precast Slab Units	1964	Parish Highway Agency	N/A
No evidence was found during research or data collection activities to indicate that this post-1945 concrete or steel beam, girder or culvert bridge exhibits exceptional design, engineering, or construction or that it possesses a direct and important association with historical events or trends of exceptional importance. This bridge does not possess significance under the National Register Criteria for Evaluation and is not eligible for listing under Criteria A and C.						
500216 P1230014930631	LOCAL ROAD	LULU CANAL	Concrete Precast Slab Units	1960	Parish Highway Agency	N/A
No evidence was found during research or data collection activities to indicate that this post-1945 concrete or steel beam, girder or culvert bridge exhibits exceptional design, engineering, or construction or that it possesses a direct and important association with historical events or trends of exceptional importance. This bridge does not possess significance under the National Register Criteria for Evaluation and is not eligible for listing under Criteria A and C.						

*The not eligible determination is for the bridge only. Consideration of the bridge as part a potential historic district and impacts to archeological properties still need to be addressed as part of Section 106 review. Bridges located within a previously determined eligible or listed historic district are identified to assist with project planning.
**Structure number only is shown for federally-owned bridges without a LADOTD recall number; off-system bridges not owned by LADOTD or a federal agency are assigned a number beginning with “XXXX.”

*Appendix E - Not Eligible Pre-1971 Bridges**

Cameron Parish

Recall No.** Structure No.	Facility Carried	Feature Crossed	Structure Type	Year Built	Owner	Within/Adjacent to Known Historic District
500223 P1229582932261	LOCAL ROAD	LULU CANAL	Concrete Precast Slab Units	1964	Parish Highway Agency	N/A
No evidence was found during research or data collection activities to indicate that this post-1945 concrete or steel beam, girder or culvert bridge exhibits exceptional design, engineering, or construction or that it possesses a direct and important association with historical events or trends of exceptional importance. This bridge does not possess significance under the National Register Criteria for Evaluation and is not eligible for listing under Criteria A and C.						
500225 P1229492935921	LOCAL ROAD	LITTLE CHENIER BAYOU	Concrete Precast Slab Units	1966	Parish Highway Agency	N/A
No evidence was found during research or data collection activities to indicate that this post-1945 concrete or steel beam, girder or culvert bridge exhibits exceptional design, engineering, or construction or that it possesses a direct and important association with historical events or trends of exceptional importance. This bridge does not possess significance under the National Register Criteria for Evaluation and is not eligible for listing under Criteria A and C.						

*The not eligible determination is for the bridge only. Consideration of the bridge as part a potential historic district and impacts to archeological properties still need to be addressed as part of Section 106 review. Bridges located within a previously determined eligible or listed historic district are identified to assist with project planning.
**Structure number only is shown for federally-owned bridges without a LADOTD recall number; off-system bridges not owned by LADOTD or a federal agency are assigned a number beginning with “XXXX.”

*Appendix E - Not Eligible Pre-1971 Bridges**

Catahoula Parish

Recall No.** Structure No.	Facility Carried	Feature Crossed	Structure Type	Year Built	Owner	Within/Adjacent to Known Historic District
047430 58130220601141	US0084	FRENCH FORK	Concrete Deck w/ Composite Welded I-Beams	1968	State of Louisiana	N/A
No evidence was found during research or data collection activities to indicate that this post-1945 concrete or steel beam, girder or culvert bridge exhibits exceptional design, engineering, or construction or that it possesses a direct and important association with historical events or trends of exceptional importance. This bridge does not possess significance under the National Register Criteria for Evaluation and is not eligible for listing under Criteria A and C.						
047460 58130260500761	LA0015	BAYOU	Concrete Box Culvert	1961	State of Louisiana	N/A
No evidence was found during research or data collection activities to indicate that this post-1945 concrete or steel beam, girder or culvert bridge exhibits exceptional design, engineering, or construction or that it possesses a direct and important association with historical events or trends of exceptional importance. This bridge does not possess significance under the National Register Criteria for Evaluation and is not eligible for listing under Criteria A and C.						
047570 58130410204291	LA0124	RAWSON CREEK	Concrete Precast Slab Units	1970	State of Louisiana	N/A
No evidence was found during research or data collection activities to indicate that this post-1945 concrete or steel beam, girder or culvert bridge exhibits exceptional design, engineering, or construction or that it possesses a direct and important association with historical events or trends of exceptional importance. This bridge does not possess significance under the National Register Criteria for Evaluation and is not eligible for listing under Criteria A and C.						
047580 58130410306211	LA0124	HOOTER CREEK	Treated Timber Trestles	1966	State of Louisiana	N/A
No evidence was found during research or data collection activities to indicate that this bridge is an important example of bridge design, engineering, or construction or that it possesses a direct and important association with historical events or trends. This bridge does not possess significance under the National Register Criteria for Evaluation and is not eligible for listing under Criteria A and C.						
047590 58131430400051	LA0124	MUSKYDINE BAYOU	Treated Timber Trestles	1954	State of Louisiana	N/A
No evidence was found during research or data collection activities to indicate that this bridge is an important example of bridge design, engineering, or construction or that it possesses a direct and important association with historical events or trends. This bridge does not possess significance under the National Register Criteria for Evaluation and is not eligible for listing under Criteria A and C.						
047600 58131430400591	LA0124	BROKE LEG BAYOU	Treated Timber Trestles	1960	State of Louisiana	N/A
No evidence was found during research or data collection activities to indicate that this bridge is an important example of bridge design, engineering, or construction or that it possesses a direct and important association with historical events or trends. This bridge does not possess significance under the National Register Criteria for Evaluation and is not eligible for listing under Criteria A and C.						
047620 58131430402131	LA0124	CREEK	Treated Timber Trestles	1960	State of Louisiana	N/A
No evidence was found during research or data collection activities to indicate that this bridge is an important example of bridge design, engineering, or construction or that it possesses a direct and important association with historical events or trends. This bridge does not possess significance under the National Register Criteria for Evaluation and is not eligible for listing under Criteria A and C.						

*The not eligible determination is for the bridge only. Consideration of the bridge as part a potential historic district and impacts to archeological properties still need to be addressed as part of Section 106 review. Bridges located within a previously determined eligible or listed historic district are identified to assist with project planning.
**Structure number only is shown for federally-owned bridges without a LADOTD recall number; off-system bridges not owned by LADOTD or a federal agency are assigned a number beginning with “XXXX.”

*Appendix E - Not Eligible Pre-1971 Bridges**

Catahoula Parish

Recall No.** Structure No.	Facility Carried	Feature Crossed	Structure Type	Year Built	Owner	Within/Adjacent to Known Historic District
047632 58131430402801	LA0124	DIVERSION CANAL	Concrete Deck & Bents w/ Steel I-Beam w/ Removable Span	1967	State of Louisiana	N/A
No evidence was found during research or data collection activities to indicate that this post-1945 concrete or steel beam, girder or culvert bridge exhibits exceptional design, engineering, or construction or that it possesses a direct and important association with historical events or trends of exceptional importance. This bridge does not possess significance under the National Register Criteria for Evaluation and is not eligible for listing under Criteria A and C.						
047690 58131430504801	LA0124	BODCAW CANAL	Concrete Slab	1967	State of Louisiana	N/A
No evidence was found during research or data collection activities to indicate that this post-1945 concrete or steel beam, girder or culvert bridge exhibits exceptional design, engineering, or construction or that it possesses a direct and important association with historical events or trends of exceptional importance. This bridge does not possess significance under the National Register Criteria for Evaluation and is not eligible for listing under Criteria A and C.						
047950 58133540203211	LA0921	CASH BAYOU	Concrete Precast Slab Units	1970	State of Louisiana	N/A
No evidence was found during research or data collection activities to indicate that this post-1945 concrete or steel beam, girder or culvert bridge exhibits exceptional design, engineering, or construction or that it possesses a direct and important association with historical events or trends of exceptional importance. This bridge does not possess significance under the National Register Criteria for Evaluation and is not eligible for listing under Criteria A and C.						
047960 58133540205621	LA0921	TAGUE BAYOU	Concrete Slab	1964	State of Louisiana	N/A
No evidence was found during research or data collection activities to indicate that this post-1945 concrete or steel beam, girder or culvert bridge exhibits exceptional design, engineering, or construction or that it possesses a direct and important association with historical events or trends of exceptional importance. This bridge does not possess significance under the National Register Criteria for Evaluation and is not eligible for listing under Criteria A and C.						
047970 58138130401731	LA0916	BLACK BAYOU	Concrete Precast Slab Units	1965	State of Louisiana	N/A
No evidence was found during research or data collection activities to indicate that this post-1945 concrete or steel beam, girder or culvert bridge exhibits exceptional design, engineering, or construction or that it possesses a direct and important association with historical events or trends of exceptional importance. This bridge does not possess significance under the National Register Criteria for Evaluation and is not eligible for listing under Criteria A and C.						
047980 58138130601401	LA0914	BLACK BAYOU	Concrete Precast Slab Units	1965	State of Louisiana	N/A
No evidence was found during research or data collection activities to indicate that this post-1945 concrete or steel beam, girder or culvert bridge exhibits exceptional design, engineering, or construction or that it possesses a direct and important association with historical events or trends of exceptional importance. This bridge does not possess significance under the National Register Criteria for Evaluation and is not eligible for listing under Criteria A and C.						
580010 58138132302801	LA3101	DRAIN	Concrete Precast Slab Units	1966	State of Louisiana	N/A
No evidence was found during research or data collection activities to indicate that this post-1945 concrete or steel beam, girder or culvert bridge exhibits exceptional design, engineering, or construction or that it possesses a direct and important association with historical events or trends of exceptional importance. This bridge does not possess significance under the National Register Criteria for Evaluation and is not eligible for listing under Criteria A and C.						

*The not eligible determination is for the bridge only. Consideration of the bridge as part a potential historic district and impacts to archeological properties still need to be addressed as part of Section 106 review. Bridges located within a previously determined eligible or listed historic district are identified to assist with project planning.
**Structure number only is shown for federally-owned bridges without a LADOTD recall number; off-system bridges not owned by LADOTD or a federal agency are assigned a number beginning with “XXXX.”

*Appendix E - Not Eligible Pre-1971 Bridges**

Catahoula Parish

Recall No.** Structure No.	Facility Carried	Feature Crossed	Structure Type	Year Built	Owner	Within/Adjacent to Known Historic District
580030 58138132407981	LA3102	LARTO LAKE BRIDGE	Concrete Precast Slab Units	1958	State of Louisiana	N/A
No evidence was found during research or data collection activities to indicate that this post-1945 concrete or steel beam, girder or culvert bridge exhibits exceptional design, engineering, or construction or that it possesses a direct and important association with historical events or trends of exceptional importance. This bridge does not possess significance under the National Register Criteria for Evaluation and is not eligible for listing under Criteria A and C.						
700014 P1331441915871	LOCAL ROAD	SALEM CREEK	Treated Timber Trestles	1955	Parish Highway Agency	N/A
This bridge has been previously determined not eligible for listing in the National Register.						

*The not eligible determination is for the bridge only. Consideration of the bridge as part a potential historic district and impacts to archeological properties still need to be addressed as part of Section 106 review. Bridges located within a previously determined eligible or listed historic district are identified to assist with project planning.
**Structure number only is shown for federally-owned bridges without a LADOTD recall number; off-system bridges not owned by LADOTD or a federal agency are assigned a number beginning with “XXXX.”

*Appendix E - Not Eligible Pre-1971 Bridges**

Claiborne Parish

Recall No.** Structure No.	Facility Carried	Feature Crossed	Structure Type	Year Built	Owner	Within/Adjacent to Known Historic District
015960 04140270510041	US0079	CANEY CREEK	Concrete Box Culvert	1930	State of Louisiana	N/A
No evidence was found during research or data collection activities to indicate that this bridge is an important example of bridge design, engineering, or construction or that it possesses a direct and important association with historical events or trends. This bridge does not possess significance under the National Register Criteria for Evaluation and is not eligible for listing under Criteria A and C.						
016110 04140700106091	LA0002	BEAR CREEK	Concrete Box Culvert	1968	State of Louisiana	N/A
No evidence was found during research or data collection activities to indicate that this post-1945 concrete or steel beam, girder or culvert bridge exhibits exceptional design, engineering, or construction or that it possesses a direct and important association with historical events or trends of exceptional importance. This bridge does not possess significance under the National Register Criteria for Evaluation and is not eligible for listing under Criteria A and C.						
016120 04140700207311	LA0002	MIDDLEFORK BAYOU DARBONNE	Concrete Deck Girder	1949	State of Louisiana	N/A
No evidence was found during research or data collection activities to indicate that this post-1945 concrete or steel beam, girder or culvert bridge exhibits exceptional design, engineering, or construction or that it possesses a direct and important association with historical events or trends of exceptional importance. This bridge does not possess significance under the National Register Criteria for Evaluation and is not eligible for listing under Criteria A and C.						
016130 04140700207531	LA0002	MIDDLEFORK BAYOU DARBONNE RLF	Concrete Deck Girder	1949	State of Louisiana	N/A
No evidence was found during research or data collection activities to indicate that this post-1945 concrete or steel beam, girder or culvert bridge exhibits exceptional design, engineering, or construction or that it possesses a direct and important association with historical events or trends of exceptional importance. This bridge does not possess significance under the National Register Criteria for Evaluation and is not eligible for listing under Criteria A and C.						
016140 04140700208111	LA0002	NICK CREEK	Concrete Deck Girder	1949	State of Louisiana	N/A
No evidence was found during research or data collection activities to indicate that this post-1945 concrete or steel beam, girder or culvert bridge exhibits exceptional design, engineering, or construction or that it possesses a direct and important association with historical events or trends of exceptional importance. This bridge does not possess significance under the National Register Criteria for Evaluation and is not eligible for listing under Criteria A and C.						
016170 04140720109961	LA0009	CREEK	Concrete Deck Girder	1949	State of Louisiana	N/A
No evidence was found during research or data collection activities to indicate that this post-1945 concrete or steel beam, girder or culvert bridge exhibits exceptional design, engineering, or construction or that it possesses a direct and important association with historical events or trends of exceptional importance. This bridge does not possess significance under the National Register Criteria for Evaluation and is not eligible for listing under Criteria A and C.						
016180 04140720110091	LA0009	CREEK	Concrete Deck Girder	1949	State of Louisiana	N/A
No evidence was found during research or data collection activities to indicate that this post-1945 concrete or steel beam, girder or culvert bridge exhibits exceptional design, engineering, or construction or that it possesses a direct and important association with historical events or trends of exceptional importance. This bridge does not possess significance under the National Register Criteria for Evaluation and is not eligible for listing under Criteria A and C.						

*The not eligible determination is for the bridge only. Consideration of the bridge as part a potential historic district and impacts to archeological properties still need to be addressed as part of Section 106 review. Bridges located within a previously determined eligible or listed historic district are identified to assist with project planning.
**Structure number only is shown for federally-owned bridges without a LADOTD recall number; off-system bridges not owned by LADOTD or a federal agency are assigned a number beginning with “XXXX.”

*Appendix E - Not Eligible Pre-1971 Bridges**

Claiborne Parish

Recall No.** Structure No.	Facility Carried	Feature Crossed	Structure Type	Year Built	Owner	Within/Adjacent to Known Historic District
016190 04140720110291	LA0009	MIDDLEFORK BAYOU DARBONNE	Concrete Deck Girder	1949	State of Louisiana	N/A
No evidence was found during research or data collection activities to indicate that this post-1945 concrete or steel beam, girder or culvert bridge exhibits exceptional design, engineering, or construction or that it possesses a direct and important association with historical events or trends of exceptional importance. This bridge does not possess significance under the National Register Criteria for Evaluation and is not eligible for listing under Criteria A and C.						
016200 04140720111451	LA0009	CREEK	Concrete Box Culvert	1949	State of Louisiana	N/A
No evidence was found during research or data collection activities to indicate that this post-1945 concrete or steel beam, girder or culvert bridge exhibits exceptional design, engineering, or construction or that it possesses a direct and important association with historical events or trends of exceptional importance. This bridge does not possess significance under the National Register Criteria for Evaluation and is not eligible for listing under Criteria A and C.						
016210 04140720203861	LA0009	CORNEY LAKE	Concrete Deck Girder	1953	State of Louisiana	N/A
No evidence was found during research or data collection activities to indicate that this post-1945 concrete or steel beam, girder or culvert bridge exhibits exceptional design, engineering, or construction or that it possesses a direct and important association with historical events or trends of exceptional importance. This bridge does not possess significance under the National Register Criteria for Evaluation and is not eligible for listing under Criteria A and C.						
016220 04140720210291	LA0009	BEAVER CREEK	Concrete Deck Girder	1953	State of Louisiana	N/A
No evidence was found during research or data collection activities to indicate that this post-1945 concrete or steel beam, girder or culvert bridge exhibits exceptional design, engineering, or construction or that it possesses a direct and important association with historical events or trends of exceptional importance. This bridge does not possess significance under the National Register Criteria for Evaluation and is not eligible for listing under Criteria A and C.						
016230 04140830801941	LA0002A	MIDDLEFORK BAYOU DARBONNE	Concrete Box Culvert	1951	State of Louisiana	N/A
No evidence was found during research or data collection activities to indicate that this post-1945 concrete or steel beam, girder or culvert bridge exhibits exceptional design, engineering, or construction or that it possesses a direct and important association with historical events or trends of exceptional importance. This bridge does not possess significance under the National Register Criteria for Evaluation and is not eligible for listing under Criteria A and C.						
016300 04140830906621	LA0002A	CREEK	Concrete Box Culvert	1948	State of Louisiana	N/A
No evidence was found during research or data collection activities to indicate that this post-1945 concrete or steel beam, girder or culvert bridge exhibits exceptional design, engineering, or construction or that it possesses a direct and important association with historical events or trends of exceptional importance. This bridge does not possess significance under the National Register Criteria for Evaluation and is not eligible for listing under Criteria A and C.						
016360 04140831006691	LA0002A	BRANCH	Concrete Box Culvert	1960	State of Louisiana	N/A
No evidence was found during research or data collection activities to indicate that this post-1945 concrete or steel beam, girder or culvert bridge exhibits exceptional design, engineering, or construction or that it possesses a direct and important association with historical events or trends of exceptional importance. This bridge does not possess significance under the National Register Criteria for Evaluation and is not eligible for listing under Criteria A and C.						

*The not eligible determination is for the bridge only. Consideration of the bridge as part a potential historic district and impacts to archeological properties still need to be addressed as part of Section 106 review. Bridges located within a previously determined eligible or listed historic district are identified to assist with project planning.
**Structure number only is shown for federally-owned bridges without a LADOTD recall number; off-system bridges not owned by LADOTD or a federal agency are assigned a number beginning with “XXXX.”

*Appendix E - Not Eligible Pre-1971 Bridges**

Claiborne Parish

Recall No.** Structure No.	Facility Carried	Feature Crossed	Structure Type	Year Built	Owner	Within/Adjacent to Known Historic District
016400 04140840503581	LA0808	INDIAN CREEK	Concrete Precast Slab Units	1949	State of Louisiana	N/A
No evidence was found during research or data collection activities to indicate that this post-1945 concrete or steel beam, girder or culvert bridge exhibits exceptional design, engineering, or construction or that it possesses a direct and important association with historical events or trends of exceptional importance. This bridge does not possess significance under the National Register Criteria for Evaluation and is not eligible for listing under Criteria A and C.						
016410 04140850700331	LA0002	BLACK BAYOU	Concrete Slab	1962	State of Louisiana	N/A
No evidence was found during research or data collection activities to indicate that this post-1945 concrete or steel beam, girder or culvert bridge exhibits exceptional design, engineering, or construction or that it possesses a direct and important association with historical events or trends of exceptional importance. This bridge does not possess significance under the National Register Criteria for Evaluation and is not eligible for listing under Criteria A and C.						
016420 04140850704671	LA0002	BUCK CREEK	Concrete Box Culvert	1962	State of Louisiana	N/A
No evidence was found during research or data collection activities to indicate that this post-1945 concrete or steel beam, girder or culvert bridge exhibits exceptional design, engineering, or construction or that it possesses a direct and important association with historical events or trends of exceptional importance. This bridge does not possess significance under the National Register Criteria for Evaluation and is not eligible for listing under Criteria A and C.						
016430 04140850711621	LA0002	BAYOU DARBONNE	Concrete Slab	1963	State of Louisiana	N/A
No evidence was found during research or data collection activities to indicate that this post-1945 concrete or steel beam, girder or culvert bridge exhibits exceptional design, engineering, or construction or that it possesses a direct and important association with historical events or trends of exceptional importance. This bridge does not possess significance under the National Register Criteria for Evaluation and is not eligible for listing under Criteria A and C.						
016450 04140850801321	LA0146	CANEY CREEK	Concrete Precast Slab Units	1966	State of Louisiana	N/A
No evidence was found during research or data collection activities to indicate that this post-1945 concrete or steel beam, girder or culvert bridge exhibits exceptional design, engineering, or construction or that it possesses a direct and important association with historical events or trends of exceptional importance. This bridge does not possess significance under the National Register Criteria for Evaluation and is not eligible for listing under Criteria A and C.						
016460 04140850801411	LA0146	CREEK	Concrete Precast Slab Units	1966	State of Louisiana	N/A
This bridge has been previously determined not eligible for listing in the National Register.						
016470 04140850801481	LA0146	DRAIN	Concrete Precast Slab Units	1966	State of Louisiana	N/A
This bridge has been previously determined not eligible for listing in the National Register.						

*The not eligible determination is for the bridge only. Consideration of the bridge as part a potential historic district and impacts to archeological properties still need to be addressed as part of Section 106 review. Bridges located within a previously determined eligible or listed historic district are identified to assist with project planning.
**Structure number only is shown for federally-owned bridges without a LADOTD recall number; off-system bridges not owned by LADOTD or a federal agency are assigned a number beginning with “XXXX.”

*Appendix E - Not Eligible Pre-1971 Bridges**

Claiborne Parish

Recall No.** Structure No.	Facility Carried	Feature Crossed	Structure Type	Year Built	Owner	Within/Adjacent to Known Historic District
016480 04140850804341	LA0146	ALLEN CREEK	Concrete Precast Slab Units	1968	State of Louisiana	N/A
No evidence was found during research or data collection activities to indicate that this post-1945 concrete or steel beam, girder or culvert bridge exhibits exceptional design, engineering, or construction or that it possesses a direct and important association with historical events or trends of exceptional importance. This bridge does not possess significance under the National Register Criteria for Evaluation and is not eligible for listing under Criteria A and C.						
016490 04140850804461	LA0146	DRAIN	Concrete Precast Slab Units	1968	State of Louisiana	N/A
No evidence was found during research or data collection activities to indicate that this post-1945 concrete or steel beam, girder or culvert bridge exhibits exceptional design, engineering, or construction or that it possesses a direct and important association with historical events or trends of exceptional importance. This bridge does not possess significance under the National Register Criteria for Evaluation and is not eligible for listing under Criteria A and C.						
016500 04140850806601	LA0146	ISAAC CREEK	Treated Timber Trestle (w/ Concrete Deck)	1967	State of Louisiana	N/A
No evidence was found during research or data collection activities to indicate that this bridge is an important example of bridge design, engineering, or construction or that it possesses a direct and important association with historical events or trends. This bridge does not possess significance under the National Register Criteria for Evaluation and is not eligible for listing under Criteria A and C.						
016510 04140850808341	LA0146	COLEMAN CREEK	Treated Timber Trestle (w/ Concrete Deck)	1967	State of Louisiana	N/A
No evidence was found during research or data collection activities to indicate that this bridge is an important example of bridge design, engineering, or construction or that it possesses a direct and important association with historical events or trends. This bridge does not possess significance under the National Register Criteria for Evaluation and is not eligible for listing under Criteria A and C.						
016570 04140880604961	LA0154	CREEK	Concrete Box Culvert	1931	State of Louisiana	N/A
No evidence was found during research or data collection activities to indicate that this bridge is an important example of bridge design, engineering, or construction or that it possesses a direct and important association with historical events or trends. This bridge does not possess significance under the National Register Criteria for Evaluation and is not eligible for listing under Criteria A and C.						
016572 04140880605981	LA0154	DRAIN	Concrete Precast Slab Units	1931	State of Louisiana	N/A
No evidence was found during research or data collection activities to indicate that this bridge is an important example of bridge design, engineering, or construction or that it possesses a direct and important association with historical events or trends. This bridge does not possess significance under the National Register Criteria for Evaluation and is not eligible for listing under Criteria A and C.						
016580 04141010101861	LA0520	CREEK	Concrete Precast Slab Units	1967	State of Louisiana	N/A
No evidence was found during research or data collection activities to indicate that this post-1945 concrete or steel beam, girder or culvert bridge exhibits exceptional design, engineering, or construction or that it possesses a direct and important association with historical events or trends of exceptional importance. This bridge does not possess significance under the National Register Criteria for Evaluation and is not eligible for listing under Criteria A and C.						

*The not eligible determination is for the bridge only. Consideration of the bridge as part a potential historic district and impacts to archeological properties still need to be addressed as part of Section 106 review. Bridges located within a previously determined eligible or listed historic district are identified to assist with project planning.
**Structure number only is shown for federally-owned bridges without a LADOTD recall number; off-system bridges not owned by LADOTD or a federal agency are assigned a number beginning with “XXXX.”

*Appendix E - Not Eligible Pre-1971 Bridges**

Claiborne Parish

Recall No.** Structure No.	Facility Carried	Feature Crossed	Structure Type	Year Built	Owner	Within/Adjacent to Known Historic District
016590 04141010103441	LA0520	BEAVER BRANCH	Concrete Precast Slab Units	1967	State of Louisiana	N/A
No evidence was found during research or data collection activities to indicate that this post-1945 concrete or steel beam, girder or culvert bridge exhibits exceptional design, engineering, or construction or that it possesses a direct and important association with historical events or trends of exceptional importance. This bridge does not possess significance under the National Register Criteria for Evaluation and is not eligible for listing under Criteria A and C.						
016594 04141010106001	LA0520	DRAIN	Concrete Precast Slab Units	1969	State of Louisiana	N/A
No evidence was found during research or data collection activities to indicate that this post-1945 concrete or steel beam, girder or culvert bridge exhibits exceptional design, engineering, or construction or that it possesses a direct and important association with historical events or trends of exceptional importance. This bridge does not possess significance under the National Register Criteria for Evaluation and is not eligible for listing under Criteria A and C.						
016600 04141010109401	LA0520	MIDDLEFORK BAYOU DARBONNE	Concrete Slab	1961	State of Louisiana	N/A
No evidence was found during research or data collection activities to indicate that this post-1945 concrete or steel beam, girder or culvert bridge exhibits exceptional design, engineering, or construction or that it possesses a direct and important association with historical events or trends of exceptional importance. This bridge does not possess significance under the National Register Criteria for Evaluation and is not eligible for listing under Criteria A and C.						
016610 04141010201951	LA0520	STEEP CREEK	Concrete Box Culvert	1961	State of Louisiana	N/A
No evidence was found during research or data collection activities to indicate that this post-1945 concrete or steel beam, girder or culvert bridge exhibits exceptional design, engineering, or construction or that it possesses a direct and important association with historical events or trends of exceptional importance. This bridge does not possess significance under the National Register Criteria for Evaluation and is not eligible for listing under Criteria A and C.						
016620 04141010203841	LA0520	LICK CREEK	Concrete Box Culvert	1961	State of Louisiana	N/A
No evidence was found during research or data collection activities to indicate that this post-1945 concrete or steel beam, girder or culvert bridge exhibits exceptional design, engineering, or construction or that it possesses a direct and important association with historical events or trends of exceptional importance. This bridge does not possess significance under the National Register Criteria for Evaluation and is not eligible for listing under Criteria A and C.						
016650 04141090101451	LA0518	DRAIN	Concrete Precast Slab Units	1966	State of Louisiana	N/A
No evidence was found during research or data collection activities to indicate that this post-1945 concrete or steel beam, girder or culvert bridge exhibits exceptional design, engineering, or construction or that it possesses a direct and important association with historical events or trends of exceptional importance. This bridge does not possess significance under the National Register Criteria for Evaluation and is not eligible for listing under Criteria A and C.						
016680 04142890206101	LA0534	FLAT LICK BAYOU	Concrete Slab	1962	State of Louisiana	N/A
No evidence was found during research or data collection activities to indicate that this post-1945 concrete or steel beam, girder or culvert bridge exhibits exceptional design, engineering, or construction or that it possesses a direct and important association with historical events or trends of exceptional importance. This bridge does not possess significance under the National Register Criteria for Evaluation and is not eligible for listing under Criteria A and C.						

*The not eligible determination is for the bridge only. Consideration of the bridge as part a potential historic district and impacts to archeological properties still need to be addressed as part of Section 106 review. Bridges located within a previously determined eligible or listed historic district are identified to assist with project planning.
**Structure number only is shown for federally-owned bridges without a LADOTD recall number; off-system bridges not owned by LADOTD or a federal agency are assigned a number beginning with “XXXX.”

*Appendix E - Not Eligible Pre-1971 Bridges**

Claiborne Parish

Recall No.** Structure No.	Facility Carried	Feature Crossed	Structure Type	Year Built	Owner	Within/Adjacent to Known Historic District
016700 04142890301751	LA0534	BUCK CREEK	Concrete Precast Slab Units	1963	State of Louisiana	N/A
No evidence was found during research or data collection activities to indicate that this post-1945 concrete or steel beam, girder or culvert bridge exhibits exceptional design, engineering, or construction or that it possesses a direct and important association with historical events or trends of exceptional importance. This bridge does not possess significance under the National Register Criteria for Evaluation and is not eligible for listing under Criteria A and C.						
016702 04142890303401	LA0534	BRANCH	Concrete Precast Slab Units	1964	State of Louisiana	N/A
No evidence was found during research or data collection activities to indicate that this post-1945 concrete or steel beam, girder or culvert bridge exhibits exceptional design, engineering, or construction or that it possesses a direct and important association with historical events or trends of exceptional importance. This bridge does not possess significance under the National Register Criteria for Evaluation and is not eligible for listing under Criteria A and C.						
016704 04142890303501	LA0534	DRAIN	Concrete Precast Slab Units	1964	State of Louisiana	N/A
No evidence was found during research or data collection activities to indicate that this post-1945 concrete or steel beam, girder or culvert bridge exhibits exceptional design, engineering, or construction or that it possesses a direct and important association with historical events or trends of exceptional importance. This bridge does not possess significance under the National Register Criteria for Evaluation and is not eligible for listing under Criteria A and C.						
016810 P1432584930721	LOCAL ROAD	MIDDLEFORK BAYOU DARBONNE	Concrete Box Culvert	1958	Parish Highway Agency	N/A
No evidence was found during research or data collection activities to indicate that this post-1945 concrete or steel beam, girder or culvert bridge exhibits exceptional design, engineering, or construction or that it possesses a direct and important association with historical events or trends of exceptional importance. This bridge does not possess significance under the National Register Criteria for Evaluation and is not eligible for listing under Criteria A and C.						
016850 04142910206011	LA0521	INDIAN CREEK	Concrete Precast Slab Units	1968	State of Louisiana	N/A
No evidence was found during research or data collection activities to indicate that this post-1945 concrete or steel beam, girder or culvert bridge exhibits exceptional design, engineering, or construction or that it possesses a direct and important association with historical events or trends of exceptional importance. This bridge does not possess significance under the National Register Criteria for Evaluation and is not eligible for listing under Criteria A and C.						
016880 04142920204321	LA0518	BEAR CREEK RELIEF	Treated Timber Trestles	1954	State of Louisiana	N/A
No evidence was found during research or data collection activities to indicate that this bridge is an important example of bridge design, engineering, or construction or that it possesses a direct and important association with historical events or trends. This bridge does not possess significance under the National Register Criteria for Evaluation and is not eligible for listing under Criteria A and C.						
016890 04142920204371	LA0518	BEAR CREEK	Treated Timber Trestles	1954	State of Louisiana	N/A
No evidence was found during research or data collection activities to indicate that this bridge is an important example of bridge design, engineering, or construction or that it possesses a direct and important association with historical events or trends. This bridge does not possess significance under the National Register Criteria for Evaluation and is not eligible for listing under Criteria A and C.						

*The not eligible determination is for the bridge only. Consideration of the bridge as part a potential historic district and impacts to archeological properties still need to be addressed as part of Section 106 review. Bridges located within a previously determined eligible or listed historic district are identified to assist with project planning.
**Structure number only is shown for federally-owned bridges without a LADOTD recall number; off-system bridges not owned by LADOTD or a federal agency are assigned a number beginning with “XXXX.”

*Appendix E - Not Eligible Pre-1971 Bridges**

Claiborne Parish

Recall No.** Structure No.	Facility Carried	Feature Crossed	Structure Type	Year Built	Owner	Within/Adjacent to Known Historic District
016910 04142950301371	LA0518	WHITE CREEK	Concrete Slab	1958	State of Louisiana	N/A
No evidence was found during research or data collection activities to indicate that this post-1945 concrete or steel beam, girder or culvert bridge exhibits exceptional design, engineering, or construction or that it possesses a direct and important association with historical events or trends of exceptional importance. This bridge does not possess significance under the National Register Criteria for Evaluation and is not eligible for listing under Criteria A and C.						
016918 04143350200201	LA0540	DRAIN	Concrete Precast Slab Units	1958	State of Louisiana	N/A
No evidence was found during research or data collection activities to indicate that this post-1945 concrete or steel beam, girder or culvert bridge exhibits exceptional design, engineering, or construction or that it possesses a direct and important association with historical events or trends of exceptional importance. This bridge does not possess significance under the National Register Criteria for Evaluation and is not eligible for listing under Criteria A and C.						
016970 04148140202961	LA0533	DRAIN	Metal Arch or Pipe Culvert	1961	State of Louisiana	N/A
No evidence was found during research or data collection activities to indicate that this post-1945 concrete or steel beam, girder or culvert bridge exhibits exceptional design, engineering, or construction or that it possesses a direct and important association with historical events or trends of exceptional importance. This bridge does not possess significance under the National Register Criteria for Evaluation and is not eligible for listing under Criteria A and C.						
040241 P1432470930341	LOCAL ROAD	CANEY CREEK	Treated Timber Trestles	1968	Town or Township Highway Agency	N/A
No evidence was found during research or data collection activities to indicate that this bridge is an important example of bridge design, engineering, or construction or that it possesses a direct and important association with historical events or trends. This bridge does not possess significance under the National Register Criteria for Evaluation and is not eligible for listing under Criteria A and C.						
040244 P1433010930311	LOCAL ROAD	BEENE CREEK	Treated Timber Trestles	1968	Parish Highway Agency	N/A
No evidence was found during research or data collection activities to indicate that this bridge is an important example of bridge design, engineering, or construction or that it possesses a direct and important association with historical events or trends. This bridge does not possess significance under the National Register Criteria for Evaluation and is not eligible for listing under Criteria A and C.						
301205 P1432416930581	LOCAL ROAD	BRUSH CR.	Treated Timber Trestles	1966	Parish Highway Agency	N/A
No evidence was found during research or data collection activities to indicate that this bridge is an important example of bridge design, engineering, or construction or that it possesses a direct and important association with historical events or trends. This bridge does not possess significance under the National Register Criteria for Evaluation and is not eligible for listing under Criteria A and C.						
301207 P1432413930961	LOCAL ROAD	FRYE RD,119,TRI CROWS CK	Metal Arch or Pipe Culvert	1955	Parish Highway Agency	N/A
No evidence was found during research or data collection activities to indicate that this post-1945 concrete or steel beam, girder or culvert bridge exhibits exceptional design, engineering, or construction or that it possesses a direct and important association with historical events or trends of exceptional importance. This bridge does not possess significance under the National Register Criteria for Evaluation and is not eligible for listing under Criteria A and C.						

*The not eligible determination is for the bridge only. Consideration of the bridge as part a potential historic district and impacts to archeological properties still need to be addressed as part of Section 106 review. Bridges located within a previously determined eligible or listed historic district are identified to assist with project planning.
**Structure number only is shown for federally-owned bridges without a LADOTD recall number; off-system bridges not owned by LADOTD or a federal agency are assigned a number beginning with “XXXX.”

*Appendix E - Not Eligible Pre-1971 Bridges**

Claiborne Parish

Recall No.** Structure No.	Facility Carried	Feature Crossed	Structure Type	Year Built	Owner	Within/Adjacent to Known Historic District
301226 P1432407925411	LOCAL ROAD	KEEN ROAD,NO 134 ,COX CK	Treated Timber Trestles	1964	Parish Highway Agency	N/A
No evidence was found during research or data collection activities to indicate that this bridge is an important example of bridge design, engineering, or construction or that it possesses a direct and important association with historical events or trends. This bridge does not possess significance under the National Register Criteria for Evaluation and is not eligible for listing under Criteria A and C.						
301239 P1432464930801	LOCAL ROAD	MAR-BIBBY RD,TR FLT LIK B	Treated Timber Trestles	1963	Parish Highway Agency	N/A
No evidence was found during research or data collection activities to indicate that this bridge is an important example of bridge design, engineering, or construction or that it possesses a direct and important association with historical events or trends. This bridge does not possess significance under the National Register Criteria for Evaluation and is not eligible for listing under Criteria A and C.						
301249 P1432468931291	LOCAL ROAD	FLT LICK RD ,FLT LICK BYO	Treated Timber Trestles	1965	Parish Highway Agency	N/A
No evidence was found during research or data collection activities to indicate that this bridge is an important example of bridge design, engineering, or construction or that it possesses a direct and important association with historical events or trends. This bridge does not possess significance under the National Register Criteria for Evaluation and is not eligible for listing under Criteria A and C.						
301251 P1432467931291	LOCAL ROAD	FLT LICK RD ,FLT LICK B	Treated Timber Trestles	1968	Parish Highway Agency	N/A
No evidence was found during research or data collection activities to indicate that this bridge is an important example of bridge design, engineering, or construction or that it possesses a direct and important association with historical events or trends. This bridge does not possess significance under the National Register Criteria for Evaluation and is not eligible for listing under Criteria A and C.						
301258 P1432515931241	LOCAL ROAD	CANEY CREK	Treated Timber Trestles	1950	Parish Highway Agency	N/A
No evidence was found during research or data collection activities to indicate that this bridge is an important example of bridge design, engineering, or construction or that it possesses a direct and important association with historical events or trends. This bridge does not possess significance under the National Register Criteria for Evaluation and is not eligible for listing under Criteria A and C.						
301265 P1432465924871	LOCAL ROAD	FIVE MILE RD. ,FIVEMILE C	Metal Arch or Pipe Culvert	1957	Parish Highway Agency	N/A
No evidence was found during research or data collection activities to indicate that this post-1945 concrete or steel beam, girder or culvert bridge exhibits exceptional design, engineering, or construction or that it possesses a direct and important association with historical events or trends of exceptional importance. This bridge does not possess significance under the National Register Criteria for Evaluation and is not eligible for listing under Criteria A and C.						
301270 P1432464924851	LOCAL ROAD	FIVEMILE CK	Treated Timber Trestles	1970	Parish Highway Agency	N/A
No evidence was found during research or data collection activities to indicate that this bridge is an important example of bridge design, engineering, or construction or that it possesses a direct and important association with historical events or trends. This bridge does not possess significance under the National Register Criteria for Evaluation and is not eligible for listing under Criteria A and C.						

*The not eligible determination is for the bridge only. Consideration of the bridge as part a potential historic district and impacts to archeological properties still need to be addressed as part of Section 106 review. Bridges located within a previously determined eligible or listed historic district are identified to assist with project planning.
**Structure number only is shown for federally-owned bridges without a LADOTD recall number; off-system bridges not owned by LADOTD or a federal agency are assigned a number beginning with “XXXX.”

*Appendix E - Not Eligible Pre-1971 Bridges**

Claiborne Parish

Recall No.** Structure No.	Facility Carried	Feature Crossed	Structure Type	Year Built	Owner	Within/Adjacent to Known Historic District
301296 P1432571930491	LOCAL ROAD	CLAMPITT RD.,B. DARBONNE	Treated Timber Trestles	1969	Parish Highway Agency	N/A
No evidence was found during research or data collection activities to indicate that this bridge is an important example of bridge design, engineering, or construction or that it possesses a direct and important association with historical events or trends. This bridge does not possess significance under the National Register Criteria for Evaluation and is not eligible for listing under Criteria A and C.						
301299 P1432579930461	LOCAL ROAD	RED ADAMS RD. ,MIDDLE FRK	Treated Timber Trestles	1967	Parish Highway Agency	N/A
No evidence was found during research or data collection activities to indicate that this bridge is an important example of bridge design, engineering, or construction or that it possesses a direct and important association with historical events or trends. This bridge does not possess significance under the National Register Criteria for Evaluation and is not eligible for listing under Criteria A and C.						
301334 P1432568924481	LOCAL ROAD	GREER CREEK	Treated Timber Trestles	1960	Parish Highway Agency	N/A
No evidence was found during research or data collection activities to indicate that this bridge is an important example of bridge design, engineering, or construction or that it possesses a direct and important association with historical events or trends. This bridge does not possess significance under the National Register Criteria for Evaluation and is not eligible for listing under Criteria A and C.						

*The not eligible determination is for the bridge only. Consideration of the bridge as part a potential historic district and impacts to archeological properties still need to be addressed as part of Section 106 review. Bridges located within a previously determined eligible or listed historic district are identified to assist with project planning.
**Structure number only is shown for federally-owned bridges without a LADOTD recall number; off-system bridges not owned by LADOTD or a federal agency are assigned a number beginning with “XXXX.”

*Appendix E - Not Eligible Pre-1971 Bridges**

Concordia Parish

Recall No.** Structure No.	Facility Carried	Feature Crossed	Structure Type	Year Built	Owner	Within/Adjacent to Known Historic District
048040 58150220710681	US0084	CANEY BAYOU	Concrete Box Culvert	1932	State of Louisiana	N/A
No evidence was found during research or data collection activities to indicate that this bridge is an important example of bridge design, engineering, or construction or that it possesses a direct and important association with historical events or trends. This bridge does not possess significance under the National Register Criteria for Evaluation and is not eligible for listing under Criteria A and C.						
048090 58151750102251	LA0566	LITTE TENSAS RIVE	Concrete Precast Slab Units	1970	State of Louisiana	N/A
No evidence was found during research or data collection activities to indicate that this post-1945 concrete or steel beam, girder or culvert bridge exhibits exceptional design, engineering, or construction or that it possesses a direct and important association with historical events or trends of exceptional importance. This bridge does not possess significance under the National Register Criteria for Evaluation and is not eligible for listing under Criteria A and C.						
048130 58151770510541	LA0015	VIDALIA CANAL	Concrete Slab	1961	State of Louisiana	N/A
No evidence was found during research or data collection activities to indicate that this post-1945 concrete or steel beam, girder or culvert bridge exhibits exceptional design, engineering, or construction or that it possesses a direct and important association with historical events or trends of exceptional importance. This bridge does not possess significance under the National Register Criteria for Evaluation and is not eligible for listing under Criteria A and C.						
048140 58151770513691	LA0015	RED BAYOU CANAL	Concrete Slab	1961	State of Louisiana	N/A
No evidence was found during research or data collection activities to indicate that this post-1945 concrete or steel beam, girder or culvert bridge exhibits exceptional design, engineering, or construction or that it possesses a direct and important association with historical events or trends of exceptional importance. This bridge does not possess significance under the National Register Criteria for Evaluation and is not eligible for listing under Criteria A and C.						
700136 P1531299913821	LOCAL ROAD	CREEK	Treated Timber Trestles	1960	Parish Highway Agency	N/A
No evidence was found during research or data collection activities to indicate that this bridge is an important example of bridge design, engineering, or construction or that it possesses a direct and important association with historical events or trends. This bridge does not possess significance under the National Register Criteria for Evaluation and is not eligible for listing under Criteria A and C.						
700152 P1531357913181	LOCAL ROAD	CREEK	Concrete Precast Slab Units	1965	Parish Highway Agency	N/A
This bridge has been previously determined not eligible for listing in the National Register.						
700156 P1531340912651	LOCAL ROAD	VIDALIA CANAL	Concrete Deck & Bents w/ Steel I-Beam	1970	Parish Highway Agency	N/A
No evidence was found during research or data collection activities to indicate that this post-1945 concrete or steel beam, girder or culvert bridge exhibits exceptional design, engineering, or construction or that it possesses a direct and important association with historical events or trends of exceptional importance. This bridge does not possess significance under the National Register Criteria for Evaluation and is not eligible for listing under Criteria A and C.						

*The not eligible determination is for the bridge only. Consideration of the bridge as part a potential historic district and impacts to archeological properties still need to be addressed as part of Section 106 review. Bridges located within a previously determined eligible or listed historic district are identified to assist with project planning.
**Structure number only is shown for federally-owned bridges without a LADOTD recall number; off-system bridges not owned by LADOTD or a federal agency are assigned a number beginning with “XXXX.”

*Appendix E - Not Eligible Pre-1971 Bridges**

Concordia Parish

Recall No.** Structure No.	Facility Carried	Feature Crossed	Structure Type	Year Built	Owner	Within/Adjacent to Known Historic District
701001 P1531119914071	LOCAL ROAD	BAYOU COCODRIE	Concrete Box Culvert	1955	Parish Highway Agency	N/A
No evidence was found during research or data collection activities to indicate that this post-1945 concrete or steel beam, girder or culvert bridge exhibits exceptional design, engineering, or construction or that it possesses a direct and important association with historical events or trends of exceptional importance. This bridge does not possess significance under the National Register Criteria for Evaluation and is not eligible for listing under Criteria A and C.						

*The not eligible determination is for the bridge only. Consideration of the bridge as part a potential historic district and impacts to archeological properties still need to be addressed as part of Section 106 review. Bridges located within a previously determined eligible or listed historic district are identified to assist with project planning.
**Structure number only is shown for federally-owned bridges without a LADOTD recall number; off-system bridges not owned by LADOTD or a federal agency are assigned a number beginning with “XXXX.”

*Appendix E - Not Eligible Pre-1971 Bridges**

De Soto Parish

Recall No.** Structure No.	Facility Carried	Feature Crossed	Structure Type	Year Built	Owner	Within/Adjacent to Known Historic District
017040 04160210202171	US0084	BAYOU CASTOR	Concrete Deck & Bents w/ Steel I-Beam	1951	State of Louisiana	N/A
No evidence was found during research or data collection activities to indicate that this post-1945 concrete or steel beam, girder or culvert bridge exhibits exceptional design, engineering, or construction or that it possesses a direct and important association with historical events or trends of exceptional importance. This bridge does not possess significance under the National Register Criteria for Evaluation and is not eligible for listing under Criteria A and C.						
017050 04160210203461	US0084	BAYOU	Concrete Box Culvert	1951	State of Louisiana	N/A
No evidence was found during research or data collection activities to indicate that this post-1945 concrete or steel beam, girder or culvert bridge exhibits exceptional design, engineering, or construction or that it possesses a direct and important association with historical events or trends of exceptional importance. This bridge does not possess significance under the National Register Criteria for Evaluation and is not eligible for listing under Criteria A and C.						
017060 04160210203951	US0084	DRAIN	Concrete Slab	1951	State of Louisiana	N/A
No evidence was found during research or data collection activities to indicate that this post-1945 concrete or steel beam, girder or culvert bridge exhibits exceptional design, engineering, or construction or that it possesses a direct and important association with historical events or trends of exceptional importance. This bridge does not possess significance under the National Register Criteria for Evaluation and is not eligible for listing under Criteria A and C.						
017070 04160210204081	US0084	BAYOU GRAND CANE	Concrete Slab	1951	State of Louisiana	N/A
No evidence was found during research or data collection activities to indicate that this post-1945 concrete or steel beam, girder or culvert bridge exhibits exceptional design, engineering, or construction or that it possesses a direct and important association with historical events or trends of exceptional importance. This bridge does not possess significance under the National Register Criteria for Evaluation and is not eligible for listing under Criteria A and C.						
017080 04160210204201	US0084	BAYOU GRAND CANE RLF	Concrete Slab	1951	State of Louisiana	N/A
No evidence was found during research or data collection activities to indicate that this post-1945 concrete or steel beam, girder or culvert bridge exhibits exceptional design, engineering, or construction or that it possesses a direct and important association with historical events or trends of exceptional importance. This bridge does not possess significance under the National Register Criteria for Evaluation and is not eligible for listing under Criteria A and C.						
017090 04160210210181	US0084	BAYOU	Concrete Box Culvert	1951	State of Louisiana	N/A
No evidence was found during research or data collection activities to indicate that this post-1945 concrete or steel beam, girder or culvert bridge exhibits exceptional design, engineering, or construction or that it possesses a direct and important association with historical events or trends of exceptional importance. This bridge does not possess significance under the National Register Criteria for Evaluation and is not eligible for listing under Criteria A and C.						
017100 04160210211351	US0084	JACKSON CREEK	Concrete Box Culvert	1951	State of Louisiana	N/A
No evidence was found during research or data collection activities to indicate that this post-1945 concrete or steel beam, girder or culvert bridge exhibits exceptional design, engineering, or construction or that it possesses a direct and important association with historical events or trends of exceptional importance. This bridge does not possess significance under the National Register Criteria for Evaluation and is not eligible for listing under Criteria A and C.						

*The not eligible determination is for the bridge only. Consideration of the bridge as part a potential historic district and impacts to archeological properties still need to be addressed as part of Section 106 review. Bridges located within a previously determined eligible or listed historic district are identified to assist with project planning.
**Structure number only is shown for federally-owned bridges without a LADOTD recall number; off-system bridges not owned by LADOTD or a federal agency are assigned a number beginning with “XXXX.”

*Appendix E - Not Eligible Pre-1971 Bridges**

De Soto Parish

Recall No.** Structure No.	Facility Carried	Feature Crossed	Structure Type	Year Built	Owner	Within/Adjacent to Known Historic District
017110 04160210213061	US0084	BAGET CREEK	Concrete Deck Girder	1949	State of Louisiana	N/A
No evidence was found during research or data collection activities to indicate that this post-1945 concrete or steel beam, girder or culvert bridge exhibits exceptional design, engineering, or construction or that it possesses a direct and important association with historical events or trends of exceptional importance. This bridge does not possess significance under the National Register Criteria for Evaluation and is not eligible for listing under Criteria A and C.						
017120 04160210214621	US0084	WILLIAMS CREEK	Concrete Deck Girder	1949	State of Louisiana	N/A
No evidence was found during research or data collection activities to indicate that this post-1945 concrete or steel beam, girder or culvert bridge exhibits exceptional design, engineering, or construction or that it possesses a direct and important association with historical events or trends of exceptional importance. This bridge does not possess significance under the National Register Criteria for Evaluation and is not eligible for listing under Criteria A and C.						
017140 04160210304101	US0084	FOURMILE BAYOU	Concrete Slab	1953	State of Louisiana	N/A
No evidence was found during research or data collection activities to indicate that this post-1945 concrete or steel beam, girder or culvert bridge exhibits exceptional design, engineering, or construction or that it possesses a direct and important association with historical events or trends of exceptional importance. This bridge does not possess significance under the National Register Criteria for Evaluation and is not eligible for listing under Criteria A and C.						
017150 04160210305471	US0084	BAYOU	Concrete Slab	1953	State of Louisiana	N/A
No evidence was found during research or data collection activities to indicate that this post-1945 concrete or steel beam, girder or culvert bridge exhibits exceptional design, engineering, or construction or that it possesses a direct and important association with historical events or trends of exceptional importance. This bridge does not possess significance under the National Register Criteria for Evaluation and is not eligible for listing under Criteria A and C.						
017160 04160210306331	US0084	CLIFTON BAYOU	Concrete Slab	1953	State of Louisiana	N/A
No evidence was found during research or data collection activities to indicate that this post-1945 concrete or steel beam, girder or culvert bridge exhibits exceptional design, engineering, or construction or that it possesses a direct and important association with historical events or trends of exceptional importance. This bridge does not possess significance under the National Register Criteria for Evaluation and is not eligible for listing under Criteria A and C.						
017250 04160250609811	US0171	BAYOU GRAND CANE	Concrete Box Culvert	1932	State of Louisiana	N/A
No evidence was found during research or data collection activities to indicate that this bridge is an important example of bridge design, engineering, or construction or that it possesses a direct and important association with historical events or trends. This bridge does not possess significance under the National Register Criteria for Evaluation and is not eligible for listing under Criteria A and C.						
017270 04160250702431	US0171	S. FORK OF BRUSHY BAYOU	Concrete Box Culvert	1932	State of Louisiana	N/A
No evidence was found during research or data collection activities to indicate that this bridge is an important example of bridge design, engineering, or construction or that it possesses a direct and important association with historical events or trends. This bridge does not possess significance under the National Register Criteria for Evaluation and is not eligible for listing under Criteria A and C.						

*The not eligible determination is for the bridge only. Consideration of the bridge as part a potential historic district and impacts to archeological properties still need to be addressed as part of Section 106 review. Bridges located within a previously determined eligible or listed historic district are identified to assist with project planning.
**Structure number only is shown for federally-owned bridges without a LADOTD recall number; off-system bridges not owned by LADOTD or a federal agency are assigned a number beginning with “XXXX.”

*Appendix E - Not Eligible Pre-1971 Bridges**

De Soto Parish

Recall No.** Structure No.	Facility Carried	Feature Crossed	Structure Type	Year Built	Owner	Within/Adjacent to Known Historic District
017280 04160250704081	US0171	BRUSHY BAYOU	Concrete Box Culvert	1932	State of Louisiana	N/A
No evidence was found during research or data collection activities to indicate that this bridge is an important example of bridge design, engineering, or construction or that it possesses a direct and important association with historical events or trends. This bridge does not possess significance under the National Register Criteria for Evaluation and is not eligible for listing under Criteria A and C.						
017310 04160350313601	LA0175	CHATMAN BAYOU RELIEF	Concrete Box Culvert	1950	State of Louisiana	N/A
No evidence was found during research or data collection activities to indicate that this post-1945 concrete or steel beam, girder or culvert bridge exhibits exceptional design, engineering, or construction or that it possesses a direct and important association with historical events or trends of exceptional importance. This bridge does not possess significance under the National Register Criteria for Evaluation and is not eligible for listing under Criteria A and C.						
017320 04160350313701	LA0175	CHATMAN BAYOU	Concrete Box Culvert	1950	State of Louisiana	N/A
No evidence was found during research or data collection activities to indicate that this post-1945 concrete or steel beam, girder or culvert bridge exhibits exceptional design, engineering, or construction or that it possesses a direct and important association with historical events or trends of exceptional importance. This bridge does not possess significance under the National Register Criteria for Evaluation and is not eligible for listing under Criteria A and C.						
017330 04160350317001	LA0175	CREEK	Concrete Box Culvert	1936	State of Louisiana	N/A
No evidence was found during research or data collection activities to indicate that this bridge is an important example of bridge design, engineering, or construction or that it possesses a direct and important association with historical events or trends. This bridge does not possess significance under the National Register Criteria for Evaluation and is not eligible for listing under Criteria A and C.						
017370 04160350406231	LA0175	LITTLE BAYOU NA BONCHASSE	Concrete Slab	1957	State of Louisiana	N/A
No evidence was found during research or data collection activities to indicate that this post-1945 concrete or steel beam, girder or culvert bridge exhibits exceptional design, engineering, or construction or that it possesses a direct and important association with historical events or trends of exceptional importance. This bridge does not possess significance under the National Register Criteria for Evaluation and is not eligible for listing under Criteria A and C.						
017380 04160350408331	LA0175	KCS RAILWAY	Concrete Deck & Bents w/ Steel I-Beam	1957	State of Louisiana	N/A
No evidence was found during research or data collection activities to indicate that this post-1945 concrete or steel beam, girder or culvert bridge exhibits exceptional design, engineering, or construction or that it possesses a direct and important association with historical events or trends of exceptional importance. This bridge does not possess significance under the National Register Criteria for Evaluation and is not eligible for listing under Criteria A and C.						
017390 04160350409281	LA0175	CANEY BAYOU	Concrete Slab	1957	State of Louisiana	N/A
No evidence was found during research or data collection activities to indicate that this post-1945 concrete or steel beam, girder or culvert bridge exhibits exceptional design, engineering, or construction or that it possesses a direct and important association with historical events or trends of exceptional importance. This bridge does not possess significance under the National Register Criteria for Evaluation and is not eligible for listing under Criteria A and C.						

*The not eligible determination is for the bridge only. Consideration of the bridge as part a potential historic district and impacts to archeological properties still need to be addressed as part of Section 106 review. Bridges located within a previously determined eligible or listed historic district are identified to assist with project planning.
**Structure number only is shown for federally-owned bridges without a LADOTD recall number; off-system bridges not owned by LADOTD or a federal agency are assigned a number beginning with “XXXX.”

*Appendix E - Not Eligible Pre-1971 Bridges**

De Soto Parish

Recall No.** Structure No.	Facility Carried	Feature Crossed	Structure Type	Year Built	Owner	Within/Adjacent to Known Historic District
017400 04160350409481	LA0175	CANEY BAYOU REL	Concrete Slab	1957	State of Louisiana	N/A
No evidence was found during research or data collection activities to indicate that this post-1945 concrete or steel beam, girder or culvert bridge exhibits exceptional design, engineering, or construction or that it possesses a direct and important association with historical events or trends of exceptional importance. This bridge does not possess significance under the National Register Criteria for Evaluation and is not eligible for listing under Criteria A and C.						
017410 04160350410181	LA0175	MCGEE BAYOU	Concrete Box Culvert	1957	State of Louisiana	N/A
No evidence was found during research or data collection activities to indicate that this post-1945 concrete or steel beam, girder or culvert bridge exhibits exceptional design, engineering, or construction or that it possesses a direct and important association with historical events or trends of exceptional importance. This bridge does not possess significance under the National Register Criteria for Evaluation and is not eligible for listing under Criteria A and C.						
017440 04160350504201	LA0175	FRIERSON BRANCH	Concrete Precast Slab Units	1959	State of Louisiana	N/A
This bridge has been previously determined not eligible for listing in the National Register.						
017470 04160490104991	LA0005	BUSHNECK BAYOUREL	Concrete Deck Girder	1948	State of Louisiana	N/A
No evidence was found during research or data collection activities to indicate that this post-1945 concrete or steel beam, girder or culvert bridge exhibits exceptional design, engineering, or construction or that it possesses a direct and important association with historical events or trends of exceptional importance. This bridge does not possess significance under the National Register Criteria for Evaluation and is not eligible for listing under Criteria A and C.						
017480 04160490105131	LA0005	BUSHNECK BAYOU	Concrete Deck Girder	1948	State of Louisiana	N/A
No evidence was found during research or data collection activities to indicate that this post-1945 concrete or steel beam, girder or culvert bridge exhibits exceptional design, engineering, or construction or that it possesses a direct and important association with historical events or trends of exceptional importance. This bridge does not possess significance under the National Register Criteria for Evaluation and is not eligible for listing under Criteria A and C.						
017490 04160490111691	LA0005	CREEK	Concrete Box Culvert	1948	State of Louisiana	N/A
No evidence was found during research or data collection activities to indicate that this post-1945 concrete or steel beam, girder or culvert bridge exhibits exceptional design, engineering, or construction or that it possesses a direct and important association with historical events or trends of exceptional importance. This bridge does not possess significance under the National Register Criteria for Evaluation and is not eligible for listing under Criteria A and C.						
017500 04160490114081	LA0005	CREEK	Concrete Deck Girder	1948	State of Louisiana	N/A
No evidence was found during research or data collection activities to indicate that this post-1945 concrete or steel beam, girder or culvert bridge exhibits exceptional design, engineering, or construction or that it possesses a direct and important association with historical events or trends of exceptional importance. This bridge does not possess significance under the National Register Criteria for Evaluation and is not eligible for listing under Criteria A and C.						

*The not eligible determination is for the bridge only. Consideration of the bridge as part a potential historic district and impacts to archeological properties still need to be addressed as part of Section 106 review. Bridges located within a previously determined eligible or listed historic district are identified to assist with project planning.
**Structure number only is shown for federally-owned bridges without a LADOTD recall number; off-system bridges not owned by LADOTD or a federal agency are assigned a number beginning with “XXXX.”

*Appendix E - Not Eligible Pre-1971 Bridges**

De Soto Parish

Recall No.** Structure No.	Facility Carried	Feature Crossed	Structure Type	Year Built	Owner	Within/Adjacent to Known Historic District
017510 04160980101431	LA0172	LITTLE CREEK	Concrete Box Culvert	1958	State of Louisiana	N/A
No evidence was found during research or data collection activities to indicate that this post-1945 concrete or steel beam, girder or culvert bridge exhibits exceptional design, engineering, or construction or that it possesses a direct and important association with historical events or trends of exceptional importance. This bridge does not possess significance under the National Register Criteria for Evaluation and is not eligible for listing under Criteria A and C.						
017520 04160980105511	LA0172	BUSHNECK BAYOU	Concrete Slab	1958	State of Louisiana	N/A
No evidence was found during research or data collection activities to indicate that this post-1945 concrete or steel beam, girder or culvert bridge exhibits exceptional design, engineering, or construction or that it possesses a direct and important association with historical events or trends of exceptional importance. This bridge does not possess significance under the National Register Criteria for Evaluation and is not eligible for listing under Criteria A and C.						
017540 04160980302081	LA0005	RAMBIN BAYOU	Concrete Slab	1962	State of Louisiana	N/A
This bridge has been previously determined not eligible for listing in the National Register.						
017550 04164320200091	LA0191	DRAIN	Concrete Box Culvert	1960	State of Louisiana	N/A
No evidence was found during research or data collection activities to indicate that this post-1945 concrete or steel beam, girder or culvert bridge exhibits exceptional design, engineering, or construction or that it possesses a direct and important association with historical events or trends of exceptional importance. This bridge does not possess significance under the National Register Criteria for Evaluation and is not eligible for listing under Criteria A and C.						
017560 04164320201921	LA0191	COW BAYOU RELIEF	Concrete Slab	1960	State of Louisiana	N/A
No evidence was found during research or data collection activities to indicate that this post-1945 concrete or steel beam, girder or culvert bridge exhibits exceptional design, engineering, or construction or that it possesses a direct and important association with historical events or trends of exceptional importance. This bridge does not possess significance under the National Register Criteria for Evaluation and is not eligible for listing under Criteria A and C.						
017570 04164320202141	LA0191	COW BAYOU	Concrete Slab	1960	State of Louisiana	N/A
No evidence was found during research or data collection activities to indicate that this post-1945 concrete or steel beam, girder or culvert bridge exhibits exceptional design, engineering, or construction or that it possesses a direct and important association with historical events or trends of exceptional importance. This bridge does not possess significance under the National Register Criteria for Evaluation and is not eligible for listing under Criteria A and C.						
017580 04164320203701	LA0191	BULL BAYOU	Concrete Slab	1960	State of Louisiana	N/A
No evidence was found during research or data collection activities to indicate that this post-1945 concrete or steel beam, girder or culvert bridge exhibits exceptional design, engineering, or construction or that it possesses a direct and important association with historical events or trends of exceptional importance. This bridge does not possess significance under the National Register Criteria for Evaluation and is not eligible for listing under Criteria A and C.						

*The not eligible determination is for the bridge only. Consideration of the bridge as part a potential historic district and impacts to archeological properties still need to be addressed as part of Section 106 review. Bridges located within a previously determined eligible or listed historic district are identified to assist with project planning.
**Structure number only is shown for federally-owned bridges without a LADOTD recall number; off-system bridges not owned by LADOTD or a federal agency are assigned a number beginning with “XXXX.”

*Appendix E - Not Eligible Pre-1971 Bridges**

De Soto Parish

Recall No.** Structure No.	Facility Carried	Feature Crossed	Structure Type	Year Built	Owner	Within/Adjacent to Known Historic District
017590 04164320205411	LA0191	PEN BAYOU	Concrete Box Culvert	1959	State of Louisiana	N/A
No evidence was found during research or data collection activities to indicate that this post-1945 concrete or steel beam, girder or culvert bridge exhibits exceptional design, engineering, or construction or that it possesses a direct and important association with historical events or trends of exceptional importance. This bridge does not possess significance under the National Register Criteria for Evaluation and is not eligible for listing under Criteria A and C.						
017600 04164320207561	LA0191	CLEMENT CREEK	Concrete Slab	1958	State of Louisiana	N/A
No evidence was found during research or data collection activities to indicate that this post-1945 concrete or steel beam, girder or culvert bridge exhibits exceptional design, engineering, or construction or that it possesses a direct and important association with historical events or trends of exceptional importance. This bridge does not possess significance under the National Register Criteria for Evaluation and is not eligible for listing under Criteria A and C.						
017610 04160990300221	LA0191	ROCKY BRANCH	Concrete Box Culvert	1958	State of Louisiana	N/A
No evidence was found during research or data collection activities to indicate that this post-1945 concrete or steel beam, girder or culvert bridge exhibits exceptional design, engineering, or construction or that it possesses a direct and important association with historical events or trends of exceptional importance. This bridge does not possess significance under the National Register Criteria for Evaluation and is not eligible for listing under Criteria A and C.						
017620 04160990302141	LA0191	BIG BRANCH	Concrete Box Culvert	1958	State of Louisiana	N/A
No evidence was found during research or data collection activities to indicate that this post-1945 concrete or steel beam, girder or culvert bridge exhibits exceptional design, engineering, or construction or that it possesses a direct and important association with historical events or trends of exceptional importance. This bridge does not possess significance under the National Register Criteria for Evaluation and is not eligible for listing under Criteria A and C.						
017630 04160990304741	LA0191	B GRAND CANE RELIEF	Concrete Slab	1958	State of Louisiana	N/A
No evidence was found during research or data collection activities to indicate that this post-1945 concrete or steel beam, girder or culvert bridge exhibits exceptional design, engineering, or construction or that it possesses a direct and important association with historical events or trends of exceptional importance. This bridge does not possess significance under the National Register Criteria for Evaluation and is not eligible for listing under Criteria A and C.						
017640 04160990304821	LA0191	BAYOU GRAND CANE	Concrete Slab	1958	State of Louisiana	N/A
No evidence was found during research or data collection activities to indicate that this post-1945 concrete or steel beam, girder or culvert bridge exhibits exceptional design, engineering, or construction or that it possesses a direct and important association with historical events or trends of exceptional importance. This bridge does not possess significance under the National Register Criteria for Evaluation and is not eligible for listing under Criteria A and C.						
017650 04161050107291	LA0509	SIPHORIEN BAYOU	Concrete Box Culvert	1950	State of Louisiana	N/A
No evidence was found during research or data collection activities to indicate that this post-1945 concrete or steel beam, girder or culvert bridge exhibits exceptional design, engineering, or construction or that it possesses a direct and important association with historical events or trends of exceptional importance. This bridge does not possess significance under the National Register Criteria for Evaluation and is not eligible for listing under Criteria A and C.						

*The not eligible determination is for the bridge only. Consideration of the bridge as part a potential historic district and impacts to archeological properties still need to be addressed as part of Section 106 review. Bridges located within a previously determined eligible or listed historic district are identified to assist with project planning.
**Structure number only is shown for federally-owned bridges without a LADOTD recall number; off-system bridges not owned by LADOTD or a federal agency are assigned a number beginning with “XXXX.”

*Appendix E - Not Eligible Pre-1971 Bridges**

De Soto Parish

Recall No.** Structure No.	Facility Carried	Feature Crossed	Structure Type	Year Built	Owner	Within/Adjacent to Known Historic District
017660 04161050107421	LA0509	DRAIN	Concrete Box Culvert	1950	State of Louisiana	N/A
No evidence was found during research or data collection activities to indicate that this post-1945 concrete or steel beam, girder or culvert bridge exhibits exceptional design, engineering, or construction or that it possesses a direct and important association with historical events or trends of exceptional importance. This bridge does not possess significance under the National Register Criteria for Evaluation and is not eligible for listing under Criteria A and C.						
017690 04161060105601	LA0177	LITTLE WALLACE BAYOU	Concrete Box Culvert	1959	State of Louisiana	N/A
No evidence was found during research or data collection activities to indicate that this post-1945 concrete or steel beam, girder or culvert bridge exhibits exceptional design, engineering, or construction or that it possesses a direct and important association with historical events or trends of exceptional importance. This bridge does not possess significance under the National Register Criteria for Evaluation and is not eligible for listing under Criteria A and C.						
017700 04161060202071	LA0177	CHEMARD LAKE	Concrete Slab	1959	State of Louisiana	N/A
No evidence was found during research or data collection activities to indicate that this post-1945 concrete or steel beam, girder or culvert bridge exhibits exceptional design, engineering, or construction or that it possesses a direct and important association with historical events or trends of exceptional importance. This bridge does not possess significance under the National Register Criteria for Evaluation and is not eligible for listing under Criteria A and C.						
017850 04162990204141	LA0481	COW BAYOU RELIEF	Concrete Slab	1962	State of Louisiana	N/A
No evidence was found during research or data collection activities to indicate that this post-1945 concrete or steel beam, girder or culvert bridge exhibits exceptional design, engineering, or construction or that it possesses a direct and important association with historical events or trends of exceptional importance. This bridge does not possess significance under the National Register Criteria for Evaluation and is not eligible for listing under Criteria A and C.						
017860 04162990204311	LA0481	COW BAYOU	Concrete Slab	1962	State of Louisiana	N/A
No evidence was found during research or data collection activities to indicate that this post-1945 concrete or steel beam, girder or culvert bridge exhibits exceptional design, engineering, or construction or that it possesses a direct and important association with historical events or trends of exceptional importance. This bridge does not possess significance under the National Register Criteria for Evaluation and is not eligible for listing under Criteria A and C.						
017870 04162990209911	LA0481	CLEMENT CREEK	Concrete Slab	1962	State of Louisiana	N/A
No evidence was found during research or data collection activities to indicate that this post-1945 concrete or steel beam, girder or culvert bridge exhibits exceptional design, engineering, or construction or that it possesses a direct and important association with historical events or trends of exceptional importance. This bridge does not possess significance under the National Register Criteria for Evaluation and is not eligible for listing under Criteria A and C.						
017880 04163000400201	LA0513	CREEK	Concrete Box Culvert	1931	State of Louisiana	N/A
No evidence was found during research or data collection activities to indicate that this bridge is an important example of bridge design, engineering, or construction or that it possesses a direct and important association with historical events or trends. This bridge does not possess significance under the National Register Criteria for Evaluation and is not eligible for listing under Criteria A and C.						

*The not eligible determination is for the bridge only. Consideration of the bridge as part a potential historic district and impacts to archeological properties still need to be addressed as part of Section 106 review. Bridges located within a previously determined eligible or listed historic district are identified to assist with project planning.
**Structure number only is shown for federally-owned bridges without a LADOTD recall number; off-system bridges not owned by LADOTD or a federal agency are assigned a number beginning with “XXXX.”

*Appendix E - Not Eligible Pre-1971 Bridges**

De Soto Parish

Recall No.** Structure No.	Facility Carried	Feature Crossed	Structure Type	Year Built	Owner	Within/Adjacent to Known Historic District
017890 04163000401191	LA0513	DRAIN	Concrete Precast Slab Units	1969	State of Louisiana	N/A
No evidence was found during research or data collection activities to indicate that this post-1945 concrete or steel beam, girder or culvert bridge exhibits exceptional design, engineering, or construction or that it possesses a direct and important association with historical events or trends of exceptional importance. This bridge does not possess significance under the National Register Criteria for Evaluation and is not eligible for listing under Criteria A and C.						
017900 04163000401811	LA0513	BRUSHY BAYOU	Concrete Precast Slab Units	1969	State of Louisiana	N/A
No evidence was found during research or data collection activities to indicate that this post-1945 concrete or steel beam, girder or culvert bridge exhibits exceptional design, engineering, or construction or that it possesses a direct and important association with historical events or trends of exceptional importance. This bridge does not possess significance under the National Register Criteria for Evaluation and is not eligible for listing under Criteria A and C.						
017910 04163000402911	LA0513	TEN MILE BAYOU	Concrete Precast Slab Units	1969	State of Louisiana	N/A
No evidence was found during research or data collection activities to indicate that this post-1945 concrete or steel beam, girder or culvert bridge exhibits exceptional design, engineering, or construction or that it possesses a direct and important association with historical events or trends of exceptional importance. This bridge does not possess significance under the National Register Criteria for Evaluation and is not eligible for listing under Criteria A and C.						
017920 04163000403001	LA0513	TEN MILE B RELIEF	Concrete Precast Slab Units	1969	State of Louisiana	N/A
No evidence was found during research or data collection activities to indicate that this post-1945 concrete or steel beam, girder or culvert bridge exhibits exceptional design, engineering, or construction or that it possesses a direct and important association with historical events or trends of exceptional importance. This bridge does not possess significance under the National Register Criteria for Evaluation and is not eligible for listing under Criteria A and C.						
018000 04163000409791	LA0513	CREEK	Concrete Box Culvert	1962	State of Louisiana	N/A
No evidence was found during research or data collection activities to indicate that this post-1945 concrete or steel beam, girder or culvert bridge exhibits exceptional design, engineering, or construction or that it possesses a direct and important association with historical events or trends of exceptional importance. This bridge does not possess significance under the National Register Criteria for Evaluation and is not eligible for listing under Criteria A and C.						
018030 04163003002191	LA0346	TEN MILE BAYOU	Concrete Precast Slab Units	1969	State of Louisiana	N/A
This bridge has been previously determined not eligible for listing in the National Register.						
018040 04163010202211	LA0512	SAN PATRICIO BAYOU	Concrete Slab	1957	State of Louisiana	N/A
This bridge has been previously determined not eligible for listing in the National Register.						
018050 04163010202501	LA0512	BA SAN PATRICIO R	Concrete Slab	1957	State of Louisiana	N/A
This bridge has been previously determined not eligible for listing in the National Register.						

*The not eligible determination is for the bridge only. Consideration of the bridge as part a potential historic district and impacts to archeological properties still need to be addressed as part of Section 106 review. Bridges located within a previously determined eligible or listed historic district are identified to assist with project planning.
**Structure number only is shown for federally-owned bridges without a LADOTD recall number; off-system bridges not owned by LADOTD or a federal agency are assigned a number beginning with “XXXX.”

*Appendix E - Not Eligible Pre-1971 Bridges**

De Soto Parish

Recall No.** Structure No.	Facility Carried	Feature Crossed	Structure Type	Year Built	Owner	Within/Adjacent to Known Historic District
018060 04163010305941	LA0346	CREEK	Concrete Box Culvert	1962	State of Louisiana	N/A
No evidence was found during research or data collection activities to indicate that this post-1945 concrete or steel beam, girder or culvert bridge exhibits exceptional design, engineering, or construction or that it possesses a direct and important association with historical events or trends of exceptional importance. This bridge does not possess significance under the National Register Criteria for Evaluation and is not eligible for listing under Criteria A and C.						
018070 04163010306051	LA0346	RAMBIN BAYOU	Concrete Slab	1962	State of Louisiana	N/A
No evidence was found during research or data collection activities to indicate that this post-1945 concrete or steel beam, girder or culvert bridge exhibits exceptional design, engineering, or construction or that it possesses a direct and important association with historical events or trends of exceptional importance. This bridge does not possess significance under the National Register Criteria for Evaluation and is not eligible for listing under Criteria A and C.						
040104 P1631538933771	LOCAL ROAD	BUSHY BAYOU	Treated Timber Trestles	1970	Parish Highway Agency	N/A
No evidence was found during research or data collection activities to indicate that this bridge is an important example of bridge design, engineering, or construction or that it possesses a direct and important association with historical events or trends. This bridge does not possess significance under the National Register Criteria for Evaluation and is not eligible for listing under Criteria A and C.						
040126 P1631537934841	LOCAL ROAD	CREEK	Treated Timber Trestles	1931	Parish Highway Agency	N/A
No evidence was found during research or data collection activities to indicate that this bridge is an important example of bridge design, engineering, or construction or that it possesses a direct and important association with historical events or trends. This bridge does not possess significance under the National Register Criteria for Evaluation and is not eligible for listing under Criteria A and C.						
300627 P1631527932691	LOCAL ROAD	WALLACE BAYOU	Treated Timber Trestles	1968	Parish Highway Agency	N/A
No evidence was found during research or data collection activities to indicate that this bridge is an important example of bridge design, engineering, or construction or that it possesses a direct and important association with historical events or trends. This bridge does not possess significance under the National Register Criteria for Evaluation and is not eligible for listing under Criteria A and C.						
300631 P1631533932651	LOCAL ROAD	WALLACE BAYOU	Treated Timber Trestles	1966	Parish Highway Agency	N/A
No evidence was found during research or data collection activities to indicate that this bridge is an important example of bridge design, engineering, or construction or that it possesses a direct and important association with historical events or trends. This bridge does not possess significance under the National Register Criteria for Evaluation and is not eligible for listing under Criteria A and C.						
300648 P1632068933781	LOCAL ROAD	COW BRANCH	Railroad Tank Car	1969	Parish Highway Agency	N/A
No evidence was found during research or data collection activities to indicate that this post-1945 concrete or steel beam, girder or culvert bridge exhibits exceptional design, engineering, or construction or that it possesses a direct and important association with historical events or trends of exceptional importance. This bridge does not possess significance under the National Register Criteria for Evaluation and is not eligible for listing under Criteria A and C.						

*The not eligible determination is for the bridge only. Consideration of the bridge as part a potential historic district and impacts to archeological properties still need to be addressed as part of Section 106 review. Bridges located within a previously determined eligible or listed historic district are identified to assist with project planning.
**Structure number only is shown for federally-owned bridges without a LADOTD recall number; off-system bridges not owned by LADOTD or a federal agency are assigned a number beginning with “XXXX.”

*Appendix E - Not Eligible Pre-1971 Bridges**

East Baton Rouge Parish

Recall No.** Structure No.	Facility Carried	Feature Crossed	Structure Type	Year Built	Owner	Within/Adjacent to Known Historic District
051690 61170070800001	US0061	BAYOU MANCHAC	Concrete Deck Girder	1953	State of Louisiana	N/A
No evidence was found during research or data collection activities to indicate that this post-1945 concrete or steel beam, girder or culvert bridge exhibits exceptional design, engineering, or construction or that it possesses a direct and important association with historical events or trends of exceptional importance. This bridge does not possess significance under the National Register Criteria for Evaluation and is not eligible for listing under Criteria A and C.						
051700 61170070800002	US0061	BAYOU MANCHAC	Concrete Deck Girder	1953	State of Louisiana	N/A
No evidence was found during research or data collection activities to indicate that this post-1945 concrete or steel beam, girder or culvert bridge exhibits exceptional design, engineering, or construction or that it possesses a direct and important association with historical events or trends of exceptional importance. This bridge does not possess significance under the National Register Criteria for Evaluation and is not eligible for listing under Criteria A and C.						
051720 61170070804621	US0061	CLAYCUT BAYOU	Concrete Slab	1970	State of Louisiana	N/A
No evidence was found during research or data collection activities to indicate that this post-1945 concrete or steel beam, girder or culvert bridge exhibits exceptional design, engineering, or construction or that it possesses a direct and important association with historical events or trends of exceptional importance. This bridge does not possess significance under the National Register Criteria for Evaluation and is not eligible for listing under Criteria A and C.						
051730 61170070804622	US0061	CLAYCUTT BAYOU	Concrete Slab	1970	State of Louisiana	N/A
No evidence was found during research or data collection activities to indicate that this post-1945 concrete or steel beam, girder or culvert bridge exhibits exceptional design, engineering, or construction or that it possesses a direct and important association with historical events or trends of exceptional importance. This bridge does not possess significance under the National Register Criteria for Evaluation and is not eligible for listing under Criteria A and C.						
051760 61170079000442	US0061	US 61 OVER LA 73 (NESSER)	Steel I-Beam (Rolled) - Continuous	1953	State of Louisiana	N/A
No evidence was found during research or data collection activities to indicate that this post-1945 concrete or steel beam, girder or culvert bridge exhibits exceptional design, engineering, or construction or that it possesses a direct and important association with historical events or trends of exceptional importance. This bridge does not possess significance under the National Register Criteria for Evaluation and is not eligible for listing under Criteria A and C.						
051780 61170079002771	US0061	WARD'S CREEK	Concrete Box Culvert	1965	State of Louisiana	N/A
No evidence was found during research or data collection activities to indicate that this post-1945 concrete or steel beam, girder or culvert bridge exhibits exceptional design, engineering, or construction or that it possesses a direct and important association with historical events or trends of exceptional importance. This bridge does not possess significance under the National Register Criteria for Evaluation and is not eligible for listing under Criteria A and C.						
051790 61170079004121	US0061	US 61 OVER US 190-FLORIDA	Concrete Prestressed Girders	1963	State of Louisiana	N/A
No evidence was found during research or data collection activities to indicate that this post-1945 concrete or steel beam, girder or culvert bridge exhibits exceptional design, engineering, or construction or that it possesses a direct and important association with historical events or trends of exceptional importance. This bridge does not possess significance under the National Register Criteria for Evaluation and is not eligible for listing under Criteria A and C.						

*The not eligible determination is for the bridge only. Consideration of the bridge as part a potential historic district and impacts to archeological properties still need to be addressed as part of Section 106 review. Bridges located within a previously determined eligible or listed historic district are identified to assist with project planning.
**Structure number only is shown for federally-owned bridges without a LADOTD recall number; off-system bridges not owned by LADOTD or a federal agency are assigned a number beginning with “XXXX.”

*Appendix E - Not Eligible Pre-1971 Bridges**

East Baton Rouge Parish

Recall No.** Structure No.	Facility Carried	Feature Crossed	Structure Type	Year Built	Owner	Within/Adjacent to Known Historic District
051792 61170079004122	US0061	US 61 OVER US 190-FLORIDA	Concrete Prestressed Girders	1963	State of Louisiana	N/A
No evidence was found during research or data collection activities to indicate that this post-1945 concrete or steel beam, girder or culvert bridge exhibits exceptional design, engineering, or construction or that it possesses a direct and important association with historical events or trends of exceptional importance. This bridge does not possess significance under the National Register Criteria for Evaluation and is not eligible for listing under Criteria A and C.						
051800 61170079005081	US0061	JONES CREEK	Concrete Box Culvert	1958	State of Louisiana	N/A
No evidence was found during research or data collection activities to indicate that this post-1945 concrete or steel beam, girder or culvert bridge exhibits exceptional design, engineering, or construction or that it possesses a direct and important association with historical events or trends of exceptional importance. This bridge does not possess significance under the National Register Criteria for Evaluation and is not eligible for listing under Criteria A and C.						
051820 61170079006761	US0061	HURRICANE CREEK	Concrete Box Culvert	1968	State of Louisiana	N/A
No evidence was found during research or data collection activities to indicate that this post-1945 concrete or steel beam, girder or culvert bridge exhibits exceptional design, engineering, or construction or that it possesses a direct and important association with historical events or trends of exceptional importance. This bridge does not possess significance under the National Register Criteria for Evaluation and is not eligible for listing under Criteria A and C.						
051840 61170079010821	US0190	US 190 OVER US 61-SCENIC	Concrete Deck Girder	1940	State of Louisiana	N/A
051850 61170079010822	US0190	US 190 OVER US 61-SCENIC	Concrete Deck Girder	1940	State of Louisiana	N/A
051900 61170130402811	US0061	WARDS CREEK	Concrete Box Culvert	1940	State of Louisiana	N/A
No evidence was found during research or data collection activities to indicate that this bridge is an important example of bridge design, engineering, or construction or that it possesses a direct and important association with historical events or trends. This bridge does not possess significance under the National Register Criteria for Evaluation and is not eligible for listing under Criteria A and C.						
051910 61170130405551	US0061	WARDS CREEK NB.	Concrete Box Culvert	1959	State of Louisiana	N/A
No evidence was found during research or data collection activities to indicate that this post-1945 concrete or steel beam, girder or culvert bridge exhibits exceptional design, engineering, or construction or that it possesses a direct and important association with historical events or trends of exceptional importance. This bridge does not possess significance under the National Register Criteria for Evaluation and is not eligible for listing under Criteria A and C.						
051930 61170130501281	US0190	JONES CREEK	Concrete Slab	1958	State of Louisiana	N/A
No evidence was found during research or data collection activities to indicate that this post-1945 concrete or steel beam, girder or culvert bridge exhibits exceptional design, engineering, or construction or that it possesses a direct and important association with historical events or trends of exceptional importance. This bridge does not possess significance under the National Register Criteria for Evaluation and is not eligible for listing under Criteria A and C.						

*The not eligible determination is for the bridge only. Consideration of the bridge as part a potential historic district and impacts to archeological properties still need to be addressed as part of Section 106 review. Bridges located within a previously determined eligible or listed historic district are identified to assist with project planning.
**Structure number only is shown for federally-owned bridges without a LADOTD recall number; off-system bridges not owned by LADOTD or a federal agency are assigned a number beginning with “XXXX.”

*Appendix E - Not Eligible Pre-1971 Bridges**

East Baton Rouge Parish

Recall No.** Structure No.	Facility Carried	Feature Crossed	Structure Type	Year Built	Owner	Within/Adjacent to Known Historic District
051932 61170130501283	US0190	JONES CREEK	Concrete Slab	1961	State of Louisiana	N/A
No evidence was found during research or data collection activities to indicate that this post-1945 concrete or steel beam, girder or culvert bridge exhibits exceptional design, engineering, or construction or that it possesses a direct and important association with historical events or trends of exceptional importance. This bridge does not possess significance under the National Register Criteria for Evaluation and is not eligible for listing under Criteria A and C.						
051940 61170130501282	US0190	JONES CREEK	Concrete Slab	1958	State of Louisiana	N/A
No evidence was found during research or data collection activities to indicate that this post-1945 concrete or steel beam, girder or culvert bridge exhibits exceptional design, engineering, or construction or that it possesses a direct and important association with historical events or trends of exceptional importance. This bridge does not possess significance under the National Register Criteria for Evaluation and is not eligible for listing under Criteria A and C.						
051942 61170130501284	US0190	JONES CREEK	Concrete Slab	1961	State of Louisiana	N/A
No evidence was found during research or data collection activities to indicate that this post-1945 concrete or steel beam, girder or culvert bridge exhibits exceptional design, engineering, or construction or that it possesses a direct and important association with historical events or trends of exceptional importance. This bridge does not possess significance under the National Register Criteria for Evaluation and is not eligible for listing under Criteria A and C.						
051950 61170130502861	US0190	DRAIN	Concrete Box Culvert	1958	State of Louisiana	N/A
No evidence was found during research or data collection activities to indicate that this post-1945 concrete or steel beam, girder or culvert bridge exhibits exceptional design, engineering, or construction or that it possesses a direct and important association with historical events or trends of exceptional importance. This bridge does not possess significance under the National Register Criteria for Evaluation and is not eligible for listing under Criteria A and C.						
051960 61170130503641	US0190	LIVELY BAYOU	Concrete Slab	1958	State of Louisiana	N/A
No evidence was found during research or data collection activities to indicate that this post-1945 concrete or steel beam, girder or culvert bridge exhibits exceptional design, engineering, or construction or that it possesses a direct and important association with historical events or trends of exceptional importance. This bridge does not possess significance under the National Register Criteria for Evaluation and is not eligible for listing under Criteria A and C.						
051962 61170130503643	US0190	LIVELY BAYOU	Concrete Slab	1961	State of Louisiana	N/A
No evidence was found during research or data collection activities to indicate that this post-1945 concrete or steel beam, girder or culvert bridge exhibits exceptional design, engineering, or construction or that it possesses a direct and important association with historical events or trends of exceptional importance. This bridge does not possess significance under the National Register Criteria for Evaluation and is not eligible for listing under Criteria A and C.						
051970 61170130503642	US0190	LIVELY BAYOU	Concrete Slab	1958	State of Louisiana	N/A
No evidence was found during research or data collection activities to indicate that this post-1945 concrete or steel beam, girder or culvert bridge exhibits exceptional design, engineering, or construction or that it possesses a direct and important association with historical events or trends of exceptional importance. This bridge does not possess significance under the National Register Criteria for Evaluation and is not eligible for listing under Criteria A and C.						

*The not eligible determination is for the bridge only. Consideration of the bridge as part a potential historic district and impacts to archeological properties still need to be addressed as part of Section 106 review. Bridges located within a previously determined eligible or listed historic district are identified to assist with project planning.
**Structure number only is shown for federally-owned bridges without a LADOTD recall number; off-system bridges not owned by LADOTD or a federal agency are assigned a number beginning with “XXXX.”

*Appendix E - Not Eligible Pre-1971 Bridges**

East Baton Rouge Parish

Recall No.** Structure No.	Facility Carried	Feature Crossed	Structure Type	Year Built	Owner	Within/Adjacent to Known Historic District
051972 61170130503644	US0190	LIVELY BAYOU	Concrete Slab	1961	State of Louisiana	N/A
No evidence was found during research or data collection activities to indicate that this post-1945 concrete or steel beam, girder or culvert bridge exhibits exceptional design, engineering, or construction or that it possesses a direct and important association with historical events or trends of exceptional importance. This bridge does not possess significance under the National Register Criteria for Evaluation and is not eligible for listing under Criteria A and C.						
051990 61170190204321	US0061	BAKER CANAL	Concrete Deck & Bents w/ Steel I-Beam	1961	State of Louisiana	N/A
No evidence was found during research or data collection activities to indicate that this post-1945 concrete or steel beam, girder or culvert bridge exhibits exceptional design, engineering, or construction or that it possesses a direct and important association with historical events or trends of exceptional importance. This bridge does not possess significance under the National Register Criteria for Evaluation and is not eligible for listing under Criteria A and C.						
052000 61170190204322	US0061	BAKER CANAL	Concrete Deck & Bents w/ Steel I-Beam	1961	State of Louisiana	N/A
No evidence was found during research or data collection activities to indicate that this post-1945 concrete or steel beam, girder or culvert bridge exhibits exceptional design, engineering, or construction or that it possesses a direct and important association with historical events or trends of exceptional importance. This bridge does not possess significance under the National Register Criteria for Evaluation and is not eligible for listing under Criteria A and C.						
052010 61170190204551	US0061	US 61 OVER LA 964 @ ALSEN	Concrete Deck & Bents w/ Steel I-Beam	1959	State of Louisiana	N/A
No evidence was found during research or data collection activities to indicate that this post-1945 concrete or steel beam, girder or culvert bridge exhibits exceptional design, engineering, or construction or that it possesses a direct and important association with historical events or trends of exceptional importance. This bridge does not possess significance under the National Register Criteria for Evaluation and is not eligible for listing under Criteria A and C.						
052040 61170600101021	LA0067	LA 67-PLANK OVER I-110	Steel I-Beam (Rolled) - Continuous	1967	State of Louisiana	N/A
No evidence was found during research or data collection activities to indicate that this post-1945 concrete or steel beam, girder or culvert bridge exhibits exceptional design, engineering, or construction or that it possesses a direct and important association with historical events or trends of exceptional importance. This bridge does not possess significance under the National Register Criteria for Evaluation and is not eligible for listing under Criteria A and C.						
052060 61170600104171	LA0067	MONTE SANO BAYOU	Concrete Box Culvert	1956	State of Louisiana	N/A
No evidence was found during research or data collection activities to indicate that this post-1945 concrete or steel beam, girder or culvert bridge exhibits exceptional design, engineering, or construction or that it possesses a direct and important association with historical events or trends of exceptional importance. This bridge does not possess significance under the National Register Criteria for Evaluation and is not eligible for listing under Criteria A and C.						
052070 61170600104661	LA0067	LA 67-PLANK OVER US 61	Concrete Deck & Bents w/ Steel I-Beam	1961	State of Louisiana	N/A
This bridge has been previously determined not eligible for listing in the National Register.						

*The not eligible determination is for the bridge only. Consideration of the bridge as part a potential historic district and impacts to archeological properties still need to be addressed as part of Section 106 review. Bridges located within a previously determined eligible or listed historic district are identified to assist with project planning.
**Structure number only is shown for federally-owned bridges without a LADOTD recall number; off-system bridges not owned by LADOTD or a federal agency are assigned a number beginning with “XXXX.”

*Appendix E - Not Eligible Pre-1971 Bridges**

East Baton Rouge Parish

Recall No.** Structure No.	Facility Carried	Feature Crossed	Structure Type	Year Built	Owner	Within/Adjacent to Known Historic District
052090 61170600201021	LA0067	STREAM	Concrete Box Culvert	1930	State of Louisiana	N/A
No evidence was found during research or data collection activities to indicate that this bridge is an important example of bridge design, engineering, or construction or that it possesses a direct and important association with historical events or trends. This bridge does not possess significance under the National Register Criteria for Evaluation and is not eligible for listing under Criteria A and C.						
052120 61170600205441	LA0067	STREAM NO NAME	Concrete Box Culvert	1959	State of Louisiana	N/A
No evidence was found during research or data collection activities to indicate that this post-1945 concrete or steel beam, girder or culvert bridge exhibits exceptional design, engineering, or construction or that it possesses a direct and important association with historical events or trends of exceptional importance. This bridge does not possess significance under the National Register Criteria for Evaluation and is not eligible for listing under Criteria A and C.						
052130 61170600207611	LA0067	REDWOOD CREEK	Concrete Slab	1963	State of Louisiana	N/A
No evidence was found during research or data collection activities to indicate that this post-1945 concrete or steel beam, girder or culvert bridge exhibits exceptional design, engineering, or construction or that it possesses a direct and important association with historical events or trends of exceptional importance. This bridge does not possess significance under the National Register Criteria for Evaluation and is not eligible for listing under Criteria A and C.						
052150 61170770404571	LA0073	CLAYCUT BAYOU	Concrete Slab	1963	State of Louisiana	N/A
No evidence was found during research or data collection activities to indicate that this post-1945 concrete or steel beam, girder or culvert bridge exhibits exceptional design, engineering, or construction or that it possesses a direct and important association with historical events or trends of exceptional importance. This bridge does not possess significance under the National Register Criteria for Evaluation and is not eligible for listing under Criteria A and C.						
052180 61170770502011	LA0073	N B WARDS CREEK	Concrete Slab	1956	State of Louisiana	N/A
No evidence was found during research or data collection activities to indicate that this post-1945 concrete or steel beam, girder or culvert bridge exhibits exceptional design, engineering, or construction or that it possesses a direct and important association with historical events or trends of exceptional importance. This bridge does not possess significance under the National Register Criteria for Evaluation and is not eligible for listing under Criteria A and C.						
052190 61170770506091	LA0073	WARDS CREEK	Concrete Box Culvert	1960	State of Louisiana	N/A
No evidence was found during research or data collection activities to indicate that this post-1945 concrete or steel beam, girder or culvert bridge exhibits exceptional design, engineering, or construction or that it possesses a direct and important association with historical events or trends of exceptional importance. This bridge does not possess significance under the National Register Criteria for Evaluation and is not eligible for listing under Criteria A and C.						
052240 61172500110141	LA0019	WHITE BAYOU	Concrete Deck Girder	1951	State of Louisiana	N/A
No evidence was found during research or data collection activities to indicate that this post-1945 concrete or steel beam, girder or culvert bridge exhibits exceptional design, engineering, or construction or that it possesses a direct and important association with historical events or trends of exceptional importance. This bridge does not possess significance under the National Register Criteria for Evaluation and is not eligible for listing under Criteria A and C.						

*The not eligible determination is for the bridge only. Consideration of the bridge as part a potential historic district and impacts to archeological properties still need to be addressed as part of Section 106 review. Bridges located within a previously determined eligible or listed historic district are identified to assist with project planning.
**Structure number only is shown for federally-owned bridges without a LADOTD recall number; off-system bridges not owned by LADOTD or a federal agency are assigned a number beginning with “XXXX.”

*Appendix E - Not Eligible Pre-1971 Bridges**

East Baton Rouge Parish

Recall No.** Structure No.	Facility Carried	Feature Crossed	Structure Type	Year Built	Owner	Within/Adjacent to Known Historic District
052250 61172500110621	LA0019	COPPER MILL BAYOU	Concrete Deck Girder	1951	State of Louisiana	N/A
No evidence was found during research or data collection activities to indicate that this post-1945 concrete or steel beam, girder or culvert bridge exhibits exceptional design, engineering, or construction or that it possesses a direct and important association with historical events or trends of exceptional importance. This bridge does not possess significance under the National Register Criteria for Evaluation and is not eligible for listing under Criteria A and C.						
052260 61172500110891	LA0019	NORTH CANAL	Concrete Deck Girder	1951	State of Louisiana	N/A
No evidence was found during research or data collection activities to indicate that this post-1945 concrete or steel beam, girder or culvert bridge exhibits exceptional design, engineering, or construction or that it possesses a direct and important association with historical events or trends of exceptional importance. This bridge does not possess significance under the National Register Criteria for Evaluation and is not eligible for listing under Criteria A and C.						
052320 61172530401871	LA0064	HUB BAYOU	Concrete Slab	1957	State of Louisiana	N/A
No evidence was found during research or data collection activities to indicate that this post-1945 concrete or steel beam, girder or culvert bridge exhibits exceptional design, engineering, or construction or that it possesses a direct and important association with historical events or trends of exceptional importance. This bridge does not possess significance under the National Register Criteria for Evaluation and is not eligible for listing under Criteria A and C.						
052322 61172530404301	LA0064	STREAM	Concrete Precast Slab Units	1966	State of Louisiana	N/A
No evidence was found during research or data collection activities to indicate that this post-1945 concrete or steel beam, girder or culvert bridge exhibits exceptional design, engineering, or construction or that it possesses a direct and important association with historical events or trends of exceptional importance. This bridge does not possess significance under the National Register Criteria for Evaluation and is not eligible for listing under Criteria A and C.						
052330 P1730266918821	LOCAL ROAD	CLOUDS CANAL	Concrete Slab	1962	Parish Highway Agency	N/A
No evidence was found during research or data collection activities to indicate that this post-1945 concrete or steel beam, girder or culvert bridge exhibits exceptional design, engineering, or construction or that it possesses a direct and important association with historical events or trends of exceptional importance. This bridge does not possess significance under the National Register Criteria for Evaluation and is not eligible for listing under Criteria A and C.						
052340 P1730273910821	LOCAL ROAD	MELROSE CANAL	Concrete Slab	1962	Parish Highway Agency	N/A
No evidence was found during research or data collection activities to indicate that this post-1945 concrete or steel beam, girder or culvert bridge exhibits exceptional design, engineering, or construction or that it possesses a direct and important association with historical events or trends of exceptional importance. This bridge does not possess significance under the National Register Criteria for Evaluation and is not eligible for listing under Criteria A and C.						
052350 61172540103121	LA0037	LA 37 OVER US 61	Concrete Prestressed Girders	1968	State of Louisiana	N/A
No evidence was found during research or data collection activities to indicate that this post-1945 concrete or steel beam, girder or culvert bridge exhibits exceptional design, engineering, or construction or that it possesses a direct and important association with historical events or trends of exceptional importance. This bridge does not possess significance under the National Register Criteria for Evaluation and is not eligible for listing under Criteria A and C.						

*The not eligible determination is for the bridge only. Consideration of the bridge as part a potential historic district and impacts to archeological properties still need to be addressed as part of Section 106 review. Bridges located within a previously determined eligible or listed historic district are identified to assist with project planning.
**Structure number only is shown for federally-owned bridges without a LADOTD recall number; off-system bridges not owned by LADOTD or a federal agency are assigned a number beginning with “XXXX.”

*Appendix E - Not Eligible Pre-1971 Bridges**

East Baton Rouge Parish

Recall No.** Structure No.	Facility Carried	Feature Crossed	Structure Type	Year Built	Owner	Within/Adjacent to Known Historic District
052360 61172540100222	LA0037	LA 37 OVER US 61	Concrete Prestressed Girders	1968	State of Louisiana	N/A
No evidence was found during research or data collection activities to indicate that this post-1945 concrete or steel beam, girder or culvert bridge exhibits exceptional design, engineering, or construction or that it possesses a direct and important association with historical events or trends of exceptional importance. This bridge does not possess significance under the National Register Criteria for Evaluation and is not eligible for listing under Criteria A and C.						
052370 61172540203401	LA0037	COMITE RIVER	Concrete Deck & Bents w/ Steel I-Beam	1961	State of Louisiana	N/A
No evidence was found during research or data collection activities to indicate that this post-1945 concrete or steel beam, girder or culvert bridge exhibits exceptional design, engineering, or construction or that it possesses a direct and important association with historical events or trends of exceptional importance. This bridge does not possess significance under the National Register Criteria for Evaluation and is not eligible for listing under Criteria A and C.						
052390 61172540206171	LA0037	DRAGON CREEK	Metal Arch or Pipe Culvert	1958	State of Louisiana	N/A
No evidence was found during research or data collection activities to indicate that this post-1945 concrete or steel beam, girder or culvert bridge exhibits exceptional design, engineering, or construction or that it possesses a direct and important association with historical events or trends of exceptional importance. This bridge does not possess significance under the National Register Criteria for Evaluation and is not eligible for listing under Criteria A and C.						
052410 61172540300101	LA0037	SANDY CREEK	Concrete Slab	1957	State of Louisiana	N/A
No evidence was found during research or data collection activities to indicate that this post-1945 concrete or steel beam, girder or culvert bridge exhibits exceptional design, engineering, or construction or that it possesses a direct and important association with historical events or trends of exceptional importance. This bridge does not possess significance under the National Register Criteria for Evaluation and is not eligible for listing under Criteria A and C.						
052420 61172540309541	LA0037	WHITTON CREEK	Concrete Precast Slab Units	1951	State of Louisiana	N/A
No evidence was found during research or data collection activities to indicate that this post-1945 concrete or steel beam, girder or culvert bridge exhibits exceptional design, engineering, or construction or that it possesses a direct and important association with historical events or trends of exceptional importance. This bridge does not possess significance under the National Register Criteria for Evaluation and is not eligible for listing under Criteria A and C.						
052470 61172550207961	LA0408	STREAM NO NAME	Concrete Box Culvert	1949	State of Louisiana	N/A
No evidence was found during research or data collection activities to indicate that this post-1945 concrete or steel beam, girder or culvert bridge exhibits exceptional design, engineering, or construction or that it possesses a direct and important association with historical events or trends of exceptional importance. This bridge does not possess significance under the National Register Criteria for Evaluation and is not eligible for listing under Criteria A and C.						
052480 61172553001441	LA3034	BEAVER BAYOU	Concrete Box Culvert	1955	State of Louisiana	N/A
No evidence was found during research or data collection activities to indicate that this post-1945 concrete or steel beam, girder or culvert bridge exhibits exceptional design, engineering, or construction or that it possesses a direct and important association with historical events or trends of exceptional importance. This bridge does not possess significance under the National Register Criteria for Evaluation and is not eligible for listing under Criteria A and C.						

*The not eligible determination is for the bridge only. Consideration of the bridge as part a potential historic district and impacts to archeological properties still need to be addressed as part of Section 106 review. Bridges located within a previously determined eligible or listed historic district are identified to assist with project planning.
**Structure number only is shown for federally-owned bridges without a LADOTD recall number; off-system bridges not owned by LADOTD or a federal agency are assigned a number beginning with “XXXX.”

*Appendix E - Not Eligible Pre-1971 Bridges**

East Baton Rouge Parish

Recall No.** Structure No.	Facility Carried	Feature Crossed	Structure Type	Year Built	Owner	Within/Adjacent to Known Historic District
052490 61172570304171	LA0327	BAYOU FOUNTIAN	Concrete Precast Slab Units	1968	State of Louisiana	N/A
No evidence was found during research or data collection activities to indicate that this post-1945 concrete or steel beam, girder or culvert bridge exhibits exceptional design, engineering, or construction or that it possesses a direct and important association with historical events or trends of exceptional importance. This bridge does not possess significance under the National Register Criteria for Evaluation and is not eligible for listing under Criteria A and C.						
052560 61172583101631	LA0042	STREAM	Concrete Box Culvert	1949	State of Louisiana	N/A
No evidence was found during research or data collection activities to indicate that this post-1945 concrete or steel beam, girder or culvert bridge exhibits exceptional design, engineering, or construction or that it possesses a direct and important association with historical events or trends of exceptional importance. This bridge does not possess significance under the National Register Criteria for Evaluation and is not eligible for listing under Criteria A and C.						
052570 U1730216910631	CITY STREET	DRAINAGE CANAL	Concrete Box Culvert	1948	Parish Highway Agency	N/A
No evidence was found during research or data collection activities to indicate that this post-1945 concrete or steel beam, girder or culvert bridge exhibits exceptional design, engineering, or construction or that it possesses a direct and important association with historical events or trends of exceptional importance. This bridge does not possess significance under the National Register Criteria for Evaluation and is not eligible for listing under Criteria A and C.						
052590 61172583201621	LA3064	LA 3064-ESSEN OVER I-12	Concrete Deck w/ Composite Welded I-Beams	1967	State of Louisiana	N/A
No evidence was found during research or data collection activities to indicate that this post-1945 concrete or steel beam, girder or culvert bridge exhibits exceptional design, engineering, or construction or that it possesses a direct and important association with historical events or trends of exceptional importance. This bridge does not possess significance under the National Register Criteria for Evaluation and is not eligible for listing under Criteria A and C.						
052610 61174140103501	LA0030	STREAM	Concrete Box Culvert	1961	State of Louisiana	N/A
No evidence was found during research or data collection activities to indicate that this post-1945 concrete or steel beam, girder or culvert bridge exhibits exceptional design, engineering, or construction or that it possesses a direct and important association with historical events or trends of exceptional importance. This bridge does not possess significance under the National Register Criteria for Evaluation and is not eligible for listing under Criteria A and C.						
052620 61174140103931	LA0030	STREAM NO NAME	Treated Timber Trestle (w/ Concrete Deck)	1961	State of Louisiana	N/A
No evidence was found during research or data collection activities to indicate that this bridge is an important example of bridge design, engineering, or construction or that it possesses a direct and important association with historical events or trends. This bridge does not possess significance under the National Register Criteria for Evaluation and is not eligible for listing under Criteria A and C.						
052630 61174140105401	LA0030	ELBOW BAYOU	Concrete Slab	1961	State of Louisiana	N/A
No evidence was found during research or data collection activities to indicate that this post-1945 concrete or steel beam, girder or culvert bridge exhibits exceptional design, engineering, or construction or that it possesses a direct and important association with historical events or trends of exceptional importance. This bridge does not possess significance under the National Register Criteria for Evaluation and is not eligible for listing under Criteria A and C.						

*The not eligible determination is for the bridge only. Consideration of the bridge as part a potential historic district and impacts to archeological properties still need to be addressed as part of Section 106 review. Bridges located within a previously determined eligible or listed historic district are identified to assist with project planning.
**Structure number only is shown for federally-owned bridges without a LADOTD recall number; off-system bridges not owned by LADOTD or a federal agency are assigned a number beginning with “XXXX.”

*Appendix E - Not Eligible Pre-1971 Bridges**

East Baton Rouge Parish

Recall No.** Structure No.	Facility Carried	Feature Crossed	Structure Type	Year Built	Owner	Within/Adjacent to Known Historic District
052730 61174501003201	CITYST	INTERSTATE 10	Concrete Prestressed Girders	1968	State of Louisiana	N/A
No evidence was found during research or data collection activities to indicate that this post-1945 concrete or steel beam, girder or culvert bridge exhibits exceptional design, engineering, or construction or that it possesses a direct and important association with historical events or trends of exceptional importance. This bridge does not possess significance under the National Register Criteria for Evaluation and is not eligible for listing under Criteria A and C.						
052830 61174509201031	CITYST	I-110	Concrete Deck & Bents w/ Steel I-Beam	1959	State of Louisiana	N/A
No evidence was found during research or data collection activities to indicate that this post-1945 concrete or steel beam, girder or culvert bridge exhibits exceptional design, engineering, or construction or that it possesses a direct and important association with historical events or trends of exceptional importance. This bridge does not possess significance under the National Register Criteria for Evaluation and is not eligible for listing under Criteria A and C.						
052860 61174509201421	CITYST	I-110	Concrete Deck & Bents w/ Steel I-Beam	1958	State of Louisiana	N/A
No evidence was found during research or data collection activities to indicate that this post-1945 concrete or steel beam, girder or culvert bridge exhibits exceptional design, engineering, or construction or that it possesses a direct and important association with historical events or trends of exceptional importance. This bridge does not possess significance under the National Register Criteria for Evaluation and is not eligible for listing under Criteria A and C.						
052890 61174509201841	CITYST	I-110	Concrete Deck & Bents w/ Steel I-Beam	1955	State of Louisiana	N/A
No evidence was found during research or data collection activities to indicate that this post-1945 concrete or steel beam, girder or culvert bridge exhibits exceptional design, engineering, or construction or that it possesses a direct and important association with historical events or trends of exceptional importance. This bridge does not possess significance under the National Register Criteria for Evaluation and is not eligible for listing under Criteria A and C.						
052910 61174509201981	CITYST	I-110	Concrete Deck & Bents w/ Steel I-Beam	1968	State of Louisiana	N/A
No evidence was found during research or data collection activities to indicate that this post-1945 concrete or steel beam, girder or culvert bridge exhibits exceptional design, engineering, or construction or that it possesses a direct and important association with historical events or trends of exceptional importance. This bridge does not possess significance under the National Register Criteria for Evaluation and is not eligible for listing under Criteria A and C.						
053210 61178170400191	LA0409	DRAIN NO NAME	Concrete Box Culvert	1955	State of Louisiana	N/A
No evidence was found during research or data collection activities to indicate that this post-1945 concrete or steel beam, girder or culvert bridge exhibits exceptional design, engineering, or construction or that it possesses a direct and important association with historical events or trends of exceptional importance. This bridge does not possess significance under the National Register Criteria for Evaluation and is not eligible for listing under Criteria A and C.						
053220 61178170401581	LA0409	LITTLE SANDY CREEK	Treated Timber Trestle (w/ Concrete Deck)	1955	State of Louisiana	N/A
No evidence was found during research or data collection activities to indicate that this bridge is an important example of bridge design, engineering, or construction or that it possesses a direct and important association with historical events or trends. This bridge does not possess significance under the National Register Criteria for Evaluation and is not eligible for listing under Criteria A and C.						

*The not eligible determination is for the bridge only. Consideration of the bridge as part a potential historic district and impacts to archeological properties still need to be addressed as part of Section 106 review. Bridges located within a previously determined eligible or listed historic district are identified to assist with project planning.
**Structure number only is shown for federally-owned bridges without a LADOTD recall number; off-system bridges not owned by LADOTD or a federal agency are assigned a number beginning with “XXXX.”

*Appendix E - Not Eligible Pre-1971 Bridges**

East Baton Rouge Parish

Recall No.** Structure No.	Facility Carried	Feature Crossed	Structure Type	Year Built	Owner	Within/Adjacent to Known Historic District
053250 61178170501841	LA0410	BLACKWATER BAYOU	Treated Timber Trestle (w/ Concrete Deck)	1957	State of Louisiana	N/A
No evidence was found during research or data collection activities to indicate that this bridge is an important example of bridge design, engineering, or construction or that it possesses a direct and important association with historical events or trends. This bridge does not possess significance under the National Register Criteria for Evaluation and is not eligible for listing under Criteria A and C.						
053260 61178170505291	LA0410	BLACKWATER BAYOU	Treated Timber Trestle (w/ Concrete Deck)	1957	State of Louisiana	N/A
No evidence was found during research or data collection activities to indicate that this bridge is an important example of bridge design, engineering, or construction or that it possesses a direct and important association with historical events or trends. This bridge does not possess significance under the National Register Criteria for Evaluation and is not eligible for listing under Criteria A and C.						
053330 61178170901371	LA0426	WARD CREEK N.BR.	Concrete Slab	1956	State of Louisiana	N/A
No evidence was found during research or data collection activities to indicate that this post-1945 concrete or steel beam, girder or culvert bridge exhibits exceptional design, engineering, or construction or that it possesses a direct and important association with historical events or trends of exceptional importance. This bridge does not possess significance under the National Register Criteria for Evaluation and is not eligible for listing under Criteria A and C.						
053340 61178170903991	LA0426	JONES CREEK	Concrete Slab	1958	State of Louisiana	N/A
No evidence was found during research or data collection activities to indicate that this post-1945 concrete or steel beam, girder or culvert bridge exhibits exceptional design, engineering, or construction or that it possesses a direct and important association with historical events or trends of exceptional importance. This bridge does not possess significance under the National Register Criteria for Evaluation and is not eligible for listing under Criteria A and C.						
053350 61178170904121	LA0426	LIVELY BAYOU	Concrete Slab	1958	State of Louisiana	N/A
No evidence was found during research or data collection activities to indicate that this post-1945 concrete or steel beam, girder or culvert bridge exhibits exceptional design, engineering, or construction or that it possesses a direct and important association with historical events or trends of exceptional importance. This bridge does not possess significance under the National Register Criteria for Evaluation and is not eligible for listing under Criteria A and C.						
053400 61178173100821	LA0423	CYPRESS BAYOU	Concrete Slab	1957	State of Louisiana	N/A
No evidence was found during research or data collection activities to indicate that this post-1945 concrete or steel beam, girder or culvert bridge exhibits exceptional design, engineering, or construction or that it possesses a direct and important association with historical events or trends of exceptional importance. This bridge does not possess significance under the National Register Criteria for Evaluation and is not eligible for listing under Criteria A and C.						
053420 61178173300201	LA3006	CYPRESS BAYOU	Concrete Slab	1957	State of Louisiana	N/A
No evidence was found during research or data collection activities to indicate that this post-1945 concrete or steel beam, girder or culvert bridge exhibits exceptional design, engineering, or construction or that it possesses a direct and important association with historical events or trends of exceptional importance. This bridge does not possess significance under the National Register Criteria for Evaluation and is not eligible for listing under Criteria A and C.						

*The not eligible determination is for the bridge only. Consideration of the bridge as part a potential historic district and impacts to archeological properties still need to be addressed as part of Section 106 review. Bridges located within a previously determined eligible or listed historic district are identified to assist with project planning.
**Structure number only is shown for federally-owned bridges without a LADOTD recall number; off-system bridges not owned by LADOTD or a federal agency are assigned a number beginning with “XXXX.”

*Appendix E - Not Eligible Pre-1971 Bridges**

East Baton Rouge Parish

Recall No.** Structure No.	Facility Carried	Feature Crossed	Structure Type	Year Built	Owner	Within/Adjacent to Known Historic District
053440 61178173500281	LA3045	CAPITOL LAKE	Concrete Slab	1958	State of Louisiana	N/A
No evidence was found during research or data collection activities to indicate that this post-1945 concrete or steel beam, girder or culvert bridge exhibits exceptional design, engineering, or construction or that it possesses a direct and important association with historical events or trends of exceptional importance. This bridge does not possess significance under the National Register Criteria for Evaluation and is not eligible for listing under Criteria A and C.						
053450 61178173600271	LA3113	COOPER BAYOU REF	Concrete Box Culvert	1968	State of Louisiana	N/A
No evidence was found during research or data collection activities to indicate that this post-1945 concrete or steel beam, girder or culvert bridge exhibits exceptional design, engineering, or construction or that it possesses a direct and important association with historical events or trends of exceptional importance. This bridge does not possess significance under the National Register Criteria for Evaluation and is not eligible for listing under Criteria A and C.						
053460 61178173600651	LA3113	COOPER BAYOU	Concrete Slab	1968	State of Louisiana	N/A
No evidence was found during research or data collection activities to indicate that this post-1945 concrete or steel beam, girder or culvert bridge exhibits exceptional design, engineering, or construction or that it possesses a direct and important association with historical events or trends of exceptional importance. This bridge does not possess significance under the National Register Criteria for Evaluation and is not eligible for listing under Criteria A and C.						
610020 61174501000143	I0010	CORPORATION CANAL	Concrete Slab	1967	State of Louisiana	N/A
No evidence was found during research or data collection activities to indicate that this post-1945 concrete or steel beam, girder or culvert bridge exhibits exceptional design, engineering, or construction or that it possesses a direct and important association with historical events or trends of exceptional importance. This bridge does not possess significance under the National Register Criteria for Evaluation and is not eligible for listing under Criteria A and C.						
610033 P1730501911281	LOCAL ROAD	DRAIN BAYOU	Concrete Box Culvert	1958	Parish Highway Agency	N/A
No evidence was found during research or data collection activities to indicate that this post-1945 concrete or steel beam, girder or culvert bridge exhibits exceptional design, engineering, or construction or that it possesses a direct and important association with historical events or trends of exceptional importance. This bridge does not possess significance under the National Register Criteria for Evaluation and is not eligible for listing under Criteria A and C.						
610063 61178173000601	LA1209	DRAIN	Treated Timber Trestle (w/ Concrete Deck)	1963	State of Louisiana	N/A
No evidence was found during research or data collection activities to indicate that this bridge is an important example of bridge design, engineering, or construction or that it possesses a direct and important association with historical events or trends. This bridge does not possess significance under the National Register Criteria for Evaluation and is not eligible for listing under Criteria A and C.						
610071 P1730310913531	LOCAL ROAD	WHITE BAYOU	Concrete Precast Slab Units	1970	Parish Highway Agency	N/A
No evidence was found during research or data collection activities to indicate that this post-1945 concrete or steel beam, girder or culvert bridge exhibits exceptional design, engineering, or construction or that it possesses a direct and important association with historical events or trends of exceptional importance. This bridge does not possess significance under the National Register Criteria for Evaluation and is not eligible for listing under Criteria A and C.						

*The not eligible determination is for the bridge only. Consideration of the bridge as part a potential historic district and impacts to archeological properties still need to be addressed as part of Section 106 review. Bridges located within a previously determined eligible or listed historic district are identified to assist with project planning.
**Structure number only is shown for federally-owned bridges without a LADOTD recall number; off-system bridges not owned by LADOTD or a federal agency are assigned a number beginning with “XXXX.”

*Appendix E - Not Eligible Pre-1971 Bridges**

East Baton Rouge Parish

Recall No.** Structure No.	Facility Carried	Feature Crossed	Structure Type	Year Built	Owner	Within/Adjacent to Known Historic District
610096 P1730262910991	LOCAL ROAD	DAWSON CREEK	Treated Timber Trestle (w/ Concrete Deck)	1964	City or Municipal Highway Agency	N/A
No evidence was found during research or data collection activities to indicate that this bridge is an important example of bridge design, engineering, or construction or that it possesses a direct and important association with historical events or trends. This bridge does not possess significance under the National Register Criteria for Evaluation and is not eligible for listing under Criteria A and C.						
610115 P1730279911021	CITY STREET	NORTHDALE CANAL	Treated Timber Trestle (w/ Concrete Deck)	1960	Parish Highway Agency	N/A
No evidence was found during research or data collection activities to indicate that this bridge is an important example of bridge design, engineering, or construction or that it possesses a direct and important association with historical events or trends. This bridge does not possess significance under the National Register Criteria for Evaluation and is not eligible for listing under Criteria A and C.						
610117 P1730276911021	CITY STREET	NORTHDALE CANAL	Treated Timber Trestle (w/ Concrete Deck)	1960	Parish Highway Agency	N/A
No evidence was found during research or data collection activities to indicate that this bridge is an important example of bridge design, engineering, or construction or that it possesses a direct and important association with historical events or trends. This bridge does not possess significance under the National Register Criteria for Evaluation and is not eligible for listing under Criteria A and C.						
610118 P1730242910241	LOCAL ROAD	JACKS BAYOU	Treated Timber Trestle (w/ Concrete Deck)	1969	City or Municipal Highway Agency	N/A
No evidence was found during research or data collection activities to indicate that this bridge is an important example of bridge design, engineering, or construction or that it possesses a direct and important association with historical events or trends. This bridge does not possess significance under the National Register Criteria for Evaluation and is not eligible for listing under Criteria A and C.						
610136 P1730234911041	LOCAL ROAD	BAYOU FOUNTAIN	Concrete Precast Slab Units	1969	City or Municipal Highway Agency	N/A
No evidence was found during research or data collection activities to indicate that this post-1945 concrete or steel beam, girder or culvert bridge exhibits exceptional design, engineering, or construction or that it possesses a direct and important association with historical events or trends of exceptional importance. This bridge does not possess significance under the National Register Criteria for Evaluation and is not eligible for listing under Criteria A and C.						
610162 P1730385911551	LOCAL ROAD	COOPER BAYOU	Concrete Slab	1966	Parish Highway Agency	N/A
No evidence was found during research or data collection activities to indicate that this post-1945 concrete or steel beam, girder or culvert bridge exhibits exceptional design, engineering, or construction or that it possesses a direct and important association with historical events or trends of exceptional importance. This bridge does not possess significance under the National Register Criteria for Evaluation and is not eligible for listing under Criteria A and C.						
610310 61172580203371	LA0427	DAWSON CR.BRG.(ACADIAN)	Concrete Slab	1964	State of Louisiana	N/A
No evidence was found during research or data collection activities to indicate that this post-1945 concrete or steel beam, girder or culvert bridge exhibits exceptional design, engineering, or construction or that it possesses a direct and important association with historical events or trends of exceptional importance. This bridge does not possess significance under the National Register Criteria for Evaluation and is not eligible for listing under Criteria A and C.						

*The not eligible determination is for the bridge only. Consideration of the bridge as part a potential historic district and impacts to archeological properties still need to be addressed as part of Section 106 review. Bridges located within a previously determined eligible or listed historic district are identified to assist with project planning.
**Structure number only is shown for federally-owned bridges without a LADOTD recall number; off-system bridges not owned by LADOTD or a federal agency are assigned a number beginning with “XXXX.”

*Appendix E - Not Eligible Pre-1971 Bridges**

East Baton Rouge Parish

Recall No.** Structure No.	Facility Carried	Feature Crossed	Structure Type	Year Built	Owner	Within/Adjacent to Known Historic District
612342 61178172003081		CHIPPEWA RR U PAS	Steel Plate Girder	1958	State of Louisiana	N/A
No evidence was found during research or data collection activities to indicate that this post-1945 concrete or steel beam, girder or culvert bridge exhibits exceptional design, engineering, or construction or that it possesses a direct and important association with historical events or trends of exceptional importance. This bridge does not possess significance under the National Register Criteria for Evaluation and is not eligible for listing under Criteria A and C.						
613220 61170190205372	US0061	BATON ROUGE BAYOU	Concrete Deck & Bents w/ Steel I-Beam	1961	State of Louisiana	N/A
No evidence was found during research or data collection activities to indicate that this post-1945 concrete or steel beam, girder or culvert bridge exhibits exceptional design, engineering, or construction or that it possesses a direct and important association with historical events or trends of exceptional importance. This bridge does not possess significance under the National Register Criteria for Evaluation and is not eligible for listing under Criteria A and C.						
800421 U1730218905821	LOCAL ROAD	BOGGY CUT BAYOU	Concrete Precast Slab Units	1965	Parish Highway Agency	N/A
No evidence was found during research or data collection activities to indicate that this post-1945 concrete or steel beam, girder or culvert bridge exhibits exceptional design, engineering, or construction or that it possesses a direct and important association with historical events or trends of exceptional importance. This bridge does not possess significance under the National Register Criteria for Evaluation and is not eligible for listing under Criteria A and C.						
800424 U1730232905871	LOCAL ROAD	DRAINAGE BAYOU	Concrete Precast Slab Units	1965	Parish Highway Agency	N/A
No evidence was found during research or data collection activities to indicate that this post-1945 concrete or steel beam, girder or culvert bridge exhibits exceptional design, engineering, or construction or that it possesses a direct and important association with historical events or trends of exceptional importance. This bridge does not possess significance under the National Register Criteria for Evaluation and is not eligible for listing under Criteria A and C.						
800425 U1730234905871	LOCAL ROAD	DRAINAGE BAYOU	Concrete Precast Slab Units	1965	Parish Highway Agency	N/A
No evidence was found during research or data collection activities to indicate that this post-1945 concrete or steel beam, girder or culvert bridge exhibits exceptional design, engineering, or construction or that it possesses a direct and important association with historical events or trends of exceptional importance. This bridge does not possess significance under the National Register Criteria for Evaluation and is not eligible for listing under Criteria A and C.						
800428 U1730224905941	LOCAL ROAD	CLAY CUT BAYOU	Concrete Precast Slab Units	1970	Parish Highway Agency	N/A
No evidence was found during research or data collection activities to indicate that this post-1945 concrete or steel beam, girder or culvert bridge exhibits exceptional design, engineering, or construction or that it possesses a direct and important association with historical events or trends of exceptional importance. This bridge does not possess significance under the National Register Criteria for Evaluation and is not eligible for listing under Criteria A and C.						
800429 P1730236905971	LOCAL ROAD	DRAINAGE BAYOU	Concrete Precast Slab Units	1970	Parish Highway Agency	N/A
No evidence was found during research or data collection activities to indicate that this post-1945 concrete or steel beam, girder or culvert bridge exhibits exceptional design, engineering, or construction or that it possesses a direct and important association with historical events or trends of exceptional importance. This bridge does not possess significance under the National Register Criteria for Evaluation and is not eligible for listing under Criteria A and C.						

*The not eligible determination is for the bridge only. Consideration of the bridge as part a potential historic district and impacts to archeological properties still need to be addressed as part of Section 106 review. Bridges located within a previously determined eligible or listed historic district are identified to assist with project planning.
**Structure number only is shown for federally-owned bridges without a LADOTD recall number; off-system bridges not owned by LADOTD or a federal agency are assigned a number beginning with “XXXX.”

*Appendix E - Not Eligible Pre-1971 Bridges**

East Baton Rouge Parish

Recall No.** Structure No.	Facility Carried	Feature Crossed	Structure Type	Year Built	Owner	Within/Adjacent to Known Historic District
800434 U1730221910121	LOCAL ROAD	DRAINAGE BAYOU	Concrete Precast Slab Units	1965	Parish Highway Agency	N/A
No evidence was found during research or data collection activities to indicate that this post-1945 concrete or steel beam, girder or culvert bridge exhibits exceptional design, engineering, or construction or that it possesses a direct and important association with historical events or trends of exceptional importance. This bridge does not possess significance under the National Register Criteria for Evaluation and is not eligible for listing under Criteria A and C.						
800440 P1730297910051	LOCAL ROAD	DRAUGHAN CREEK	Treated Timber Trestle (w/ Concrete Deck)	1960	Parish Highway Agency	N/A
No evidence was found during research or data collection activities to indicate that this bridge is an important example of bridge design, engineering, or construction or that it possesses a direct and important association with historical events or trends. This bridge does not possess significance under the National Register Criteria for Evaluation and is not eligible for listing under Criteria A and C.						
800441 P1730308905971	LOCAL ROAD	DRAINAGE CANAL	Treated Timber Trestle (w/ Concrete Deck)	1970	Parish Highway Agency	N/A
No evidence was found during research or data collection activities to indicate that this bridge is an important example of bridge design, engineering, or construction or that it possesses a direct and important association with historical events or trends. This bridge does not possess significance under the National Register Criteria for Evaluation and is not eligible for listing under Criteria A and C.						
800443 P1730325910001	LOCAL ROAD	DRAUGHAN CREEK	Treated Timber Trestle (w/ Concrete Deck)	1967	Parish Highway Agency	N/A
No evidence was found during research or data collection activities to indicate that this bridge is an important example of bridge design, engineering, or construction or that it possesses a direct and important association with historical events or trends. This bridge does not possess significance under the National Register Criteria for Evaluation and is not eligible for listing under Criteria A and C.						
800444 P1730341910191	LOCAL ROAD	DRAINAGE CANAL	Concrete Precast Slab Units	1967	Parish Highway Agency	N/A
No evidence was found during research or data collection activities to indicate that this post-1945 concrete or steel beam, girder or culvert bridge exhibits exceptional design, engineering, or construction or that it possesses a direct and important association with historical events or trends of exceptional importance. This bridge does not possess significance under the National Register Criteria for Evaluation and is not eligible for listing under Criteria A and C.						
800445 P1730354910191	LOCAL ROAD	BEAVER BAYOU	Concrete Precast Slab Units	1968	Parish Highway Agency	N/A
No evidence was found during research or data collection activities to indicate that this post-1945 concrete or steel beam, girder or culvert bridge exhibits exceptional design, engineering, or construction or that it possesses a direct and important association with historical events or trends of exceptional importance. This bridge does not possess significance under the National Register Criteria for Evaluation and is not eligible for listing under Criteria A and C.						
800446 P1730368910181	LOCAL ROAD	HUB BAYOU	Concrete Precast Slab Units	1968	Parish Highway Agency	N/A
No evidence was found during research or data collection activities to indicate that this post-1945 concrete or steel beam, girder or culvert bridge exhibits exceptional design, engineering, or construction or that it possesses a direct and important association with historical events or trends of exceptional importance. This bridge does not possess significance under the National Register Criteria for Evaluation and is not eligible for listing under Criteria A and C.						

*The not eligible determination is for the bridge only. Consideration of the bridge as part a potential historic district and impacts to archeological properties still need to be addressed as part of Section 106 review. Bridges located within a previously determined eligible or listed historic district are identified to assist with project planning.
**Structure number only is shown for federally-owned bridges without a LADOTD recall number; off-system bridges not owned by LADOTD or a federal agency are assigned a number beginning with “XXXX.”

*Appendix E - Not Eligible Pre-1971 Bridges**

East Baton Rouge Parish

Recall No.** Structure No.	Facility Carried	Feature Crossed	Structure Type	Year Built	Owner	Within/Adjacent to Known Historic District
800447 P1730337910411	LOCAL ROAD	DRAINAGE CANAL	Concrete Precast Slab Units	1966	Parish Highway Agency	N/A
No evidence was found during research or data collection activities to indicate that this post-1945 concrete or steel beam, girder or culvert bridge exhibits exceptional design, engineering, or construction or that it possesses a direct and important association with historical events or trends of exceptional importance. This bridge does not possess significance under the National Register Criteria for Evaluation and is not eligible for listing under Criteria A and C.						
800448 P1730352910161	LOCAL ROAD	BEAVER BAYOU	Treated Timber Trestle (w/ Concrete Deck)	1960	Parish Highway Agency	N/A
No evidence was found during research or data collection activities to indicate that this bridge is an important example of bridge design, engineering, or construction or that it possesses a direct and important association with historical events or trends. This bridge does not possess significance under the National Register Criteria for Evaluation and is not eligible for listing under Criteria A and C.						
800449 P1730337910351	LOCAL ROAD	DRAINAGE BAYOU	Concrete Precast Slab Units	1966	Parish Highway Agency	N/A
No evidence was found during research or data collection activities to indicate that this post-1945 concrete or steel beam, girder or culvert bridge exhibits exceptional design, engineering, or construction or that it possesses a direct and important association with historical events or trends of exceptional importance. This bridge does not possess significance under the National Register Criteria for Evaluation and is not eligible for listing under Criteria A and C.						
800454 P1730357910651	LOCAL ROAD	SOUTH BAYOU	Treated Timber Trestle (w/ Concrete Deck)	1960	Parish Highway Agency	N/A
No evidence was found during research or data collection activities to indicate that this bridge is an important example of bridge design, engineering, or construction or that it possesses a direct and important association with historical events or trends. This bridge does not possess significance under the National Register Criteria for Evaluation and is not eligible for listing under Criteria A and C.						
800457 P1730358910491	LOCAL ROAD	BLACKWATER BAYOU	Treated Timber Trestle (w/ Concrete Deck)	1960	Parish Highway Agency	N/A
No evidence was found during research or data collection activities to indicate that this bridge is an important example of bridge design, engineering, or construction or that it possesses a direct and important association with historical events or trends. This bridge does not possess significance under the National Register Criteria for Evaluation and is not eligible for listing under Criteria A and C.						
800458 P1730335910501	LOCAL ROAD	BLACKWATER BAYOU	Treated Timber Trestle (w/ Concrete Deck)	1965	Parish Highway Agency	N/A
No evidence was found during research or data collection activities to indicate that this bridge is an important example of bridge design, engineering, or construction or that it possesses a direct and important association with historical events or trends. This bridge does not possess significance under the National Register Criteria for Evaluation and is not eligible for listing under Criteria A and C.						
800459 P1730342910501	LOCAL ROAD	BLACKWATER BAYOU	Treated Timber Trestle (w/ Concrete Deck)	1960	Parish Highway Agency	N/A
No evidence was found during research or data collection activities to indicate that this bridge is an important example of bridge design, engineering, or construction or that it possesses a direct and important association with historical events or trends. This bridge does not possess significance under the National Register Criteria for Evaluation and is not eligible for listing under Criteria A and C.						

*The not eligible determination is for the bridge only. Consideration of the bridge as part a potential historic district and impacts to archeological properties still need to be addressed as part of Section 106 review. Bridges located within a previously determined eligible or listed historic district are identified to assist with project planning.
**Structure number only is shown for federally-owned bridges without a LADOTD recall number; off-system bridges not owned by LADOTD or a federal agency are assigned a number beginning with “XXXX.”

*Appendix E - Not Eligible Pre-1971 Bridges**

East Baton Rouge Parish

Recall No.** Structure No.	Facility Carried	Feature Crossed	Structure Type	Year Built	Owner	Within/Adjacent to Known Historic District
800461 P1730392905891	LOCAL ROAD	WIND BAYOU	Concrete Slab	1964	Parish Highway Agency	N/A
No evidence was found during research or data collection activities to indicate that this post-1945 concrete or steel beam, girder or culvert bridge exhibits exceptional design, engineering, or construction or that it possesses a direct and important association with historical events or trends of exceptional importance. This bridge does not possess significance under the National Register Criteria for Evaluation and is not eligible for listing under Criteria A and C.						
800462 P1730386910051	LOCAL ROAD	LITTLE SANDY CREEK	Concrete Slab	1965	Parish Highway Agency	N/A
No evidence was found during research or data collection activities to indicate that this post-1945 concrete or steel beam, girder or culvert bridge exhibits exceptional design, engineering, or construction or that it possesses a direct and important association with historical events or trends of exceptional importance. This bridge does not possess significance under the National Register Criteria for Evaluation and is not eligible for listing under Criteria A and C.						
800463 P1730386910191	LOCAL ROAD	BEAVER CREEK	Concrete Slab	1965	Parish Highway Agency	N/A
No evidence was found during research or data collection activities to indicate that this post-1945 concrete or steel beam, girder or culvert bridge exhibits exceptional design, engineering, or construction or that it possesses a direct and important association with historical events or trends of exceptional importance. This bridge does not possess significance under the National Register Criteria for Evaluation and is not eligible for listing under Criteria A and C.						
800464 P1730388910541	LOCAL ROAD	DRAINAGE BAYOU	Concrete Precast Slab Units	1961	Parish Highway Agency	N/A
No evidence was found during research or data collection activities to indicate that this post-1945 concrete or steel beam, girder or culvert bridge exhibits exceptional design, engineering, or construction or that it possesses a direct and important association with historical events or trends of exceptional importance. This bridge does not possess significance under the National Register Criteria for Evaluation and is not eligible for listing under Criteria A and C.						
800466 P1730404910091	LOCAL ROAD	DRAINAGE BAYOU	Concrete Precast Slab Units	1965	Parish Highway Agency	N/A
No evidence was found during research or data collection activities to indicate that this post-1945 concrete or steel beam, girder or culvert bridge exhibits exceptional design, engineering, or construction or that it possesses a direct and important association with historical events or trends of exceptional importance. This bridge does not possess significance under the National Register Criteria for Evaluation and is not eligible for listing under Criteria A and C.						
800468 P1730411905951	LOCAL ROAD	DUFF BAYOU	Concrete Precast Slab Units	1970	Parish Highway Agency	N/A
No evidence was found during research or data collection activities to indicate that this post-1945 concrete or steel beam, girder or culvert bridge exhibits exceptional design, engineering, or construction or that it possesses a direct and important association with historical events or trends of exceptional importance. This bridge does not possess significance under the National Register Criteria for Evaluation and is not eligible for listing under Criteria A and C.						
800469 P1730416905811	LOCAL ROAD	DRAINAGE CANAL	Concrete Slab	1967	Parish Highway Agency	N/A
No evidence was found during research or data collection activities to indicate that this post-1945 concrete or steel beam, girder or culvert bridge exhibits exceptional design, engineering, or construction or that it possesses a direct and important association with historical events or trends of exceptional importance. This bridge does not possess significance under the National Register Criteria for Evaluation and is not eligible for listing under Criteria A and C.						

*The not eligible determination is for the bridge only. Consideration of the bridge as part a potential historic district and impacts to archeological properties still need to be addressed as part of Section 106 review. Bridges located within a previously determined eligible or listed historic district are identified to assist with project planning.
**Structure number only is shown for federally-owned bridges without a LADOTD recall number; off-system bridges not owned by LADOTD or a federal agency are assigned a number beginning with “XXXX.”

*Appendix E - Not Eligible Pre-1971 Bridges**

East Baton Rouge Parish

Recall No.** Structure No.	Facility Carried	Feature Crossed	Structure Type	Year Built	Owner	Within/Adjacent to Known Historic District
800470 P1730373905891	LOCAL ROAD	BEAVER POND BAYOU	Treated Timber Trestle (w/ Concrete Deck)	1965	Parish Highway Agency	N/A
No evidence was found during research or data collection activities to indicate that this bridge is an important example of bridge design, engineering, or construction or that it possesses a direct and important association with historical events or trends. This bridge does not possess significance under the National Register Criteria for Evaluation and is not eligible for listing under Criteria A and C.						
800473 P1730419905361	LOCAL ROAD	KIDD'S CREEK	Treated Timber Trestle (w/ Concrete Deck)	1960	Parish Highway Agency	N/A
No evidence was found during research or data collection activities to indicate that this bridge is an important example of bridge design, engineering, or construction or that it possesses a direct and important association with historical events or trends. This bridge does not possess significance under the National Register Criteria for Evaluation and is not eligible for listing under Criteria A and C.						
800474 P1730427905561	LOCAL ROAD	COTTON CREEK	Concrete Slab	1968	Parish Highway Agency	N/A
No evidence was found during research or data collection activities to indicate that this post-1945 concrete or steel beam, girder or culvert bridge exhibits exceptional design, engineering, or construction or that it possesses a direct and important association with historical events or trends of exceptional importance. This bridge does not possess significance under the National Register Criteria for Evaluation and is not eligible for listing under Criteria A and C.						
800475 P1730411905721	LOCAL ROAD	MILL CREEK	Concrete Precast Slab Units	1970	Parish Highway Agency	N/A
No evidence was found during research or data collection activities to indicate that this post-1945 concrete or steel beam, girder or culvert bridge exhibits exceptional design, engineering, or construction or that it possesses a direct and important association with historical events or trends of exceptional importance. This bridge does not possess significance under the National Register Criteria for Evaluation and is not eligible for listing under Criteria A and C.						
800476 P1730416905331	LOCAL ROAD	WHITTEN CREEK	Treated Timber Trestle (w/ Concrete Deck)	1965	Parish Highway Agency	N/A
No evidence was found during research or data collection activities to indicate that this bridge is an important example of bridge design, engineering, or construction or that it possesses a direct and important association with historical events or trends. This bridge does not possess significance under the National Register Criteria for Evaluation and is not eligible for listing under Criteria A and C.						
800477 P1730389905281	LOCAL ROAD	SANDY CREEK	Treated Timber Trestle (w/ Concrete Deck)	1965	Parish Highway Agency	N/A
No evidence was found during research or data collection activities to indicate that this bridge is an important example of bridge design, engineering, or construction or that it possesses a direct and important association with historical events or trends. This bridge does not possess significance under the National Register Criteria for Evaluation and is not eligible for listing under Criteria A and C.						
800478 P1730427905511	LOCAL ROAD	HANNA CREEK	Concrete Slab	1967	Parish Highway Agency	N/A
No evidence was found during research or data collection activities to indicate that this post-1945 concrete or steel beam, girder or culvert bridge exhibits exceptional design, engineering, or construction or that it possesses a direct and important association with historical events or trends of exceptional importance. This bridge does not possess significance under the National Register Criteria for Evaluation and is not eligible for listing under Criteria A and C.						

*The not eligible determination is for the bridge only. Consideration of the bridge as part a potential historic district and impacts to archeological properties still need to be addressed as part of Section 106 review. Bridges located within a previously determined eligible or listed historic district are identified to assist with project planning.
**Structure number only is shown for federally-owned bridges without a LADOTD recall number; off-system bridges not owned by LADOTD or a federal agency are assigned a number beginning with “XXXX.”

*Appendix E - Not Eligible Pre-1971 Bridges**

East Baton Rouge Parish

Recall No.** Structure No.	Facility Carried	Feature Crossed	Structure Type	Year Built	Owner	Within/Adjacent to Known Historic District
800479 P1730385905681	LOCAL ROAD	DRAINAGE BAYOU	Treated Timber Trestle (w/ Concrete Deck)	1965	Parish Highway Agency	N/A
No evidence was found during research or data collection activities to indicate that this bridge is an important example of bridge design, engineering, or construction or that it possesses a direct and important association with historical events or trends. This bridge does not possess significance under the National Register Criteria for Evaluation and is not eligible for listing under Criteria A and C.						
800480 P1730398911291	LOCAL ROAD	DRAINAGE BAYOU	Concrete Precast Slab Units	1968	Parish Highway Agency	N/A
No evidence was found during research or data collection activities to indicate that this post-1945 concrete or steel beam, girder or culvert bridge exhibits exceptional design, engineering, or construction or that it possesses a direct and important association with historical events or trends of exceptional importance. This bridge does not possess significance under the National Register Criteria for Evaluation and is not eligible for listing under Criteria A and C.						
800481 U1730369910891	LOCAL ROAD	BAKER CANAL	Treated Timber Trestle (w/ Concrete Deck)	1960	Parish Highway Agency	N/A
No evidence was found during research or data collection activities to indicate that this bridge is an important example of bridge design, engineering, or construction or that it possesses a direct and important association with historical events or trends. This bridge does not possess significance under the National Register Criteria for Evaluation and is not eligible for listing under Criteria A and C.						
800482 P1730418905711	LOCAL ROAD	MILL CREEK	Treated Timber Trestle (w/ Concrete Deck)	1960	Parish Highway Agency	N/A
No evidence was found during research or data collection activities to indicate that this bridge is an important example of bridge design, engineering, or construction or that it possesses a direct and important association with historical events or trends. This bridge does not possess significance under the National Register Criteria for Evaluation and is not eligible for listing under Criteria A and C.						
800483 P1730399911251	LOCAL ROAD	DRAINAGE BAYOU	Concrete Precast Slab Units	1968	Parish Highway Agency	N/A
No evidence was found during research or data collection activities to indicate that this post-1945 concrete or steel beam, girder or culvert bridge exhibits exceptional design, engineering, or construction or that it possesses a direct and important association with historical events or trends of exceptional importance. This bridge does not possess significance under the National Register Criteria for Evaluation and is not eligible for listing under Criteria A and C.						
800484 P1730375910981	LOCAL ROAD	DRAINAGE BAYOU	Treated Timber Trestle (w/ Concrete Deck)	1960	Parish Highway Agency	N/A
No evidence was found during research or data collection activities to indicate that this bridge is an important example of bridge design, engineering, or construction or that it possesses a direct and important association with historical events or trends. This bridge does not possess significance under the National Register Criteria for Evaluation and is not eligible for listing under Criteria A and C.						
800485 P1730364911001	LOCAL ROAD	DRAINAGE BAYOU	Treated Timber Trestle (w/ Concrete Deck)	1960	Parish Highway Agency	N/A
No evidence was found during research or data collection activities to indicate that this bridge is an important example of bridge design, engineering, or construction or that it possesses a direct and important association with historical events or trends. This bridge does not possess significance under the National Register Criteria for Evaluation and is not eligible for listing under Criteria A and C.						

*The not eligible determination is for the bridge only. Consideration of the bridge as part a potential historic district and impacts to archeological properties still need to be addressed as part of Section 106 review. Bridges located within a previously determined eligible or listed historic district are identified to assist with project planning.
**Structure number only is shown for federally-owned bridges without a LADOTD recall number; off-system bridges not owned by LADOTD or a federal agency are assigned a number beginning with “XXXX.”

*Appendix E - Not Eligible Pre-1971 Bridges**

East Baton Rouge Parish

Recall No.** Structure No.	Facility Carried	Feature Crossed	Structure Type	Year Built	Owner	Within/Adjacent to Known Historic District
800486 P1730401911511	LOCAL ROAD	DRAINAGE BAYOU	Concrete Precast Slab Units	1968	Parish Highway Agency	N/A
No evidence was found during research or data collection activities to indicate that this post-1945 concrete or steel beam, girder or culvert bridge exhibits exceptional design, engineering, or construction or that it possesses a direct and important association with historical events or trends of exceptional importance. This bridge does not possess significance under the National Register Criteria for Evaluation and is not eligible for listing under Criteria A and C.						
800487 P1730418905751	LOCAL ROAD	WEST BRANCH MILL CREEK	Concrete Slab	1967	Parish Highway Agency	N/A
No evidence was found during research or data collection activities to indicate that this post-1945 concrete or steel beam, girder or culvert bridge exhibits exceptional design, engineering, or construction or that it possesses a direct and important association with historical events or trends of exceptional importance. This bridge does not possess significance under the National Register Criteria for Evaluation and is not eligible for listing under Criteria A and C.						
800488 P1730402911541	LOCAL ROAD	DRAINAGE CANAL	Concrete Precast Slab Units	1968	Parish Highway Agency	N/A
No evidence was found during research or data collection activities to indicate that this post-1945 concrete or steel beam, girder or culvert bridge exhibits exceptional design, engineering, or construction or that it possesses a direct and important association with historical events or trends of exceptional importance. This bridge does not possess significance under the National Register Criteria for Evaluation and is not eligible for listing under Criteria A and C.						
800489 P1730396911731	LOCAL ROAD	DRAINAGE BAYOU	Concrete Precast Slab Units	1959	Parish Highway Agency	N/A
No evidence was found during research or data collection activities to indicate that this post-1945 concrete or steel beam, girder or culvert bridge exhibits exceptional design, engineering, or construction or that it possesses a direct and important association with historical events or trends of exceptional importance. This bridge does not possess significance under the National Register Criteria for Evaluation and is not eligible for listing under Criteria A and C.						
800490 P1730428910151	LOCAL ROAD	LITTLE SANDY CREEK	Treated Timber Trestle (w/ Concrete Deck)	1965	City or Municipal Highway Agency	N/A
No evidence was found during research or data collection activities to indicate that this bridge is an important example of bridge design, engineering, or construction or that it possesses a direct and important association with historical events or trends. This bridge does not possess significance under the National Register Criteria for Evaluation and is not eligible for listing under Criteria A and C.						
800491 P1730398910031	LOCAL ROAD	LITTLE SANDY CREEK	Treated Timber Trestle (w/ Concrete Deck)	1959	Parish Highway Agency	N/A
No evidence was found during research or data collection activities to indicate that this bridge is an important example of bridge design, engineering, or construction or that it possesses a direct and important association with historical events or trends. This bridge does not possess significance under the National Register Criteria for Evaluation and is not eligible for listing under Criteria A and C.						
800494 P1730426910021	LOCAL ROAD	DUFF BAYOU	Treated Timber Trestle (w/ Concrete Deck)	1960	Parish Highway Agency	N/A
No evidence was found during research or data collection activities to indicate that this bridge is an important example of bridge design, engineering, or construction or that it possesses a direct and important association with historical events or trends. This bridge does not possess significance under the National Register Criteria for Evaluation and is not eligible for listing under Criteria A and C.						

*The not eligible determination is for the bridge only. Consideration of the bridge as part a potential historic district and impacts to archeological properties still need to be addressed as part of Section 106 review. Bridges located within a previously determined eligible or listed historic district are identified to assist with project planning.
**Structure number only is shown for federally-owned bridges without a LADOTD recall number; off-system bridges not owned by LADOTD or a federal agency are assigned a number beginning with “XXXX.”

*Appendix E - Not Eligible Pre-1971 Bridges**

East Baton Rouge Parish

Recall No.** Structure No.	Facility Carried	Feature Crossed	Structure Type	Year Built	Owner	Within/Adjacent to Known Historic District
800497 P1730409910811	LOCAL ROAD	INDIAN BAYOU	Treated Timber Trestle (w/ Concrete Deck)	1965	Parish Highway Agency	N/A
No evidence was found during research or data collection activities to indicate that this bridge is an important example of bridge design, engineering, or construction or that it possesses a direct and important association with historical events or trends. This bridge does not possess significance under the National Register Criteria for Evaluation and is not eligible for listing under Criteria A and C.						
800498 P1730396911721	LOCAL ROAD	DRAINAGE BAYOU	Treated Timber Trestle (w/ Concrete Deck)	1960	Parish Highway Agency	N/A
No evidence was found during research or data collection activities to indicate that this bridge is an important example of bridge design, engineering, or construction or that it possesses a direct and important association with historical events or trends. This bridge does not possess significance under the National Register Criteria for Evaluation and is not eligible for listing under Criteria A and C.						
800499 P1730399910051	LOCAL ROAD	DRAINAGE BAYOU	Concrete Precast Slab Units	1959	Parish Highway Agency	N/A
No evidence was found during research or data collection activities to indicate that this post-1945 concrete or steel beam, girder or culvert bridge exhibits exceptional design, engineering, or construction or that it possesses a direct and important association with historical events or trends of exceptional importance. This bridge does not possess significance under the National Register Criteria for Evaluation and is not eligible for listing under Criteria A and C.						
800502 P1730398910001	LOCAL ROAD	DRAINAGE CANAL	Concrete Precast Slab Units	1959	Parish Highway Agency	N/A
No evidence was found during research or data collection activities to indicate that this post-1945 concrete or steel beam, girder or culvert bridge exhibits exceptional design, engineering, or construction or that it possesses a direct and important association with historical events or trends of exceptional importance. This bridge does not possess significance under the National Register Criteria for Evaluation and is not eligible for listing under Criteria A and C.						
800503 P1730398905921	LOCAL ROAD	WIND BAYOU	Concrete Precast Slab Units	1958	Parish Highway Agency	N/A
No evidence was found during research or data collection activities to indicate that this post-1945 concrete or steel beam, girder or culvert bridge exhibits exceptional design, engineering, or construction or that it possesses a direct and important association with historical events or trends of exceptional importance. This bridge does not possess significance under the National Register Criteria for Evaluation and is not eligible for listing under Criteria A and C.						
800504 P1730394910321	LOCAL ROAD	DRAINAGE BAYOU	Treated Timber Trestle (w/ Concrete Deck)	1965	Parish Highway Agency	N/A
No evidence was found during research or data collection activities to indicate that this bridge is an important example of bridge design, engineering, or construction or that it possesses a direct and important association with historical events or trends. This bridge does not possess significance under the National Register Criteria for Evaluation and is not eligible for listing under Criteria A and C.						
800505 P1730409910611	LOCAL ROAD	REDWOOD CREEK	Concrete Precast Slab Units	1963	Parish Highway Agency	N/A
No evidence was found during research or data collection activities to indicate that this post-1945 concrete or steel beam, girder or culvert bridge exhibits exceptional design, engineering, or construction or that it possesses a direct and important association with historical events or trends of exceptional importance. This bridge does not possess significance under the National Register Criteria for Evaluation and is not eligible for listing under Criteria A and C.						

*The not eligible determination is for the bridge only. Consideration of the bridge as part a potential historic district and impacts to archeological properties still need to be addressed as part of Section 106 review. Bridges located within a previously determined eligible or listed historic district are identified to assist with project planning.
**Structure number only is shown for federally-owned bridges without a LADOTD recall number; off-system bridges not owned by LADOTD or a federal agency are assigned a number beginning with “XXXX.”

*Appendix E - Not Eligible Pre-1971 Bridges**

East Baton Rouge Parish

Recall No.** Structure No.	Facility Carried	Feature Crossed	Structure Type	Year Built	Owner	Within/Adjacent to Known Historic District
800507 P1730424910651	LOCAL ROAD	REDWOOD CREEK	Treated Timber Trestle (w/ Concrete Deck)	1965	Parish Highway Agency	N/A
No evidence was found during research or data collection activities to indicate that this bridge is an important example of bridge design, engineering, or construction or that it possesses a direct and important association with historical events or trends. This bridge does not possess significance under the National Register Criteria for Evaluation and is not eligible for listing under Criteria A and C.						
800508 P1730425910791	LOCAL ROAD	DRAINAGE BAYOU	Treated Timber Trestle (w/ Concrete Deck)	1965	Parish Highway Agency	N/A
No evidence was found during research or data collection activities to indicate that this bridge is an important example of bridge design, engineering, or construction or that it possesses a direct and important association with historical events or trends. This bridge does not possess significance under the National Register Criteria for Evaluation and is not eligible for listing under Criteria A and C.						
800509 P1730416911211	LOCAL ROAD	DRAINAGE BAYOU	Treated Timber Trestle (w/ Concrete Deck)	1965	Parish Highway Agency	N/A
No evidence was found during research or data collection activities to indicate that this bridge is an important example of bridge design, engineering, or construction or that it possesses a direct and important association with historical events or trends. This bridge does not possess significance under the National Register Criteria for Evaluation and is not eligible for listing under Criteria A and C.						
800510 P1730422911161	LOCAL ROAD	DRAINAGE BAYOU	Treated Timber Trestle (w/ Concrete Deck)	1965	Parish Highway Agency	N/A
No evidence was found during research or data collection activities to indicate that this bridge is an important example of bridge design, engineering, or construction or that it possesses a direct and important association with historical events or trends. This bridge does not possess significance under the National Register Criteria for Evaluation and is not eligible for listing under Criteria A and C.						
800513 P1730356910321	LOCAL ROAD	DRAINAGE BAYOU	Concrete Precast Slab Units	1967	Parish Highway Agency	N/A
No evidence was found during research or data collection activities to indicate that this post-1945 concrete or steel beam, girder or culvert bridge exhibits exceptional design, engineering, or construction or that it possesses a direct and important association with historical events or trends of exceptional importance. This bridge does not possess significance under the National Register Criteria for Evaluation and is not eligible for listing under Criteria A and C.						
800514 P1730376910461	LOCAL ROAD	SAUNDERS BAYOU	Concrete Precast Slab Units	1969	Parish Highway Agency	N/A
No evidence was found during research or data collection activities to indicate that this post-1945 concrete or steel beam, girder or culvert bridge exhibits exceptional design, engineering, or construction or that it possesses a direct and important association with historical events or trends of exceptional importance. This bridge does not possess significance under the National Register Criteria for Evaluation and is not eligible for listing under Criteria A and C.						
800515 P1730225911011	LOCAL ROAD	DRAINAGE BAYOU	Treated Timber Trestle (w/ Concrete Deck)	1960	Parish Highway Agency	N/A
No evidence was found during research or data collection activities to indicate that this bridge is an important example of bridge design, engineering, or construction or that it possesses a direct and important association with historical events or trends. This bridge does not possess significance under the National Register Criteria for Evaluation and is not eligible for listing under Criteria A and C.						

*The not eligible determination is for the bridge only. Consideration of the bridge as part a potential historic district and impacts to archeological properties still need to be addressed as part of Section 106 review. Bridges located within a previously determined eligible or listed historic district are identified to assist with project planning.
**Structure number only is shown for federally-owned bridges without a LADOTD recall number; off-system bridges not owned by LADOTD or a federal agency are assigned a number beginning with “XXXX.”

*Appendix E - Not Eligible Pre-1971 Bridges**

East Baton Rouge Parish

Recall No.** Structure No.	Facility Carried	Feature Crossed	Structure Type	Year Built	Owner	Within/Adjacent to Known Historic District
800516 P1730361910411	LOCAL ROAD	BLACKWATER BAYOU	Concrete Precast Slab Units	1967	Parish Highway Agency	N/A
No evidence was found during research or data collection activities to indicate that this post-1945 concrete or steel beam, girder or culvert bridge exhibits exceptional design, engineering, or construction or that it possesses a direct and important association with historical events or trends of exceptional importance. This bridge does not possess significance under the National Register Criteria for Evaluation and is not eligible for listing under Criteria A and C.						
800517 P1730355910301	LOCAL ROAD	DRAINAGE CANAL	Concrete Precast Slab Units	1967	Parish Highway Agency	N/A
No evidence was found during research or data collection activities to indicate that this post-1945 concrete or steel beam, girder or culvert bridge exhibits exceptional design, engineering, or construction or that it possesses a direct and important association with historical events or trends of exceptional importance. This bridge does not possess significance under the National Register Criteria for Evaluation and is not eligible for listing under Criteria A and C.						
800518 P1730215911031	LOCAL ROAD	ELBOW BAYOU	Treated Timber Trestle (w/ Concrete Deck)	1960	Parish Highway Agency	N/A
No evidence was found during research or data collection activities to indicate that this bridge is an important example of bridge design, engineering, or construction or that it possesses a direct and important association with historical events or trends. This bridge does not possess significance under the National Register Criteria for Evaluation and is not eligible for listing under Criteria A and C.						
800519 P1730373911231	LOCAL ROAD	BAYOU BATON ROUGE	Treated Timber Trestle (w/ Concrete Deck)	1965	Parish Highway Agency	N/A
No evidence was found during research or data collection activities to indicate that this bridge is an important example of bridge design, engineering, or construction or that it possesses a direct and important association with historical events or trends. This bridge does not possess significance under the National Register Criteria for Evaluation and is not eligible for listing under Criteria A and C.						
800520 P1730352910921	LOCAL ROAD	BRUSHY BAYOU	Concrete Precast Slab Units	1967	City or Municipal Highway Agency	N/A
No evidence was found during research or data collection activities to indicate that this post-1945 concrete or steel beam, girder or culvert bridge exhibits exceptional design, engineering, or construction or that it possesses a direct and important association with historical events or trends of exceptional importance. This bridge does not possess significance under the National Register Criteria for Evaluation and is not eligible for listing under Criteria A and C.						
800522 P1730368911031	LOCAL ROAD	CYPRESS BAYOU	Treated Timber Trestle (w/ Concrete Deck)	1965	Parish Highway Agency	N/A
No evidence was found during research or data collection activities to indicate that this bridge is an important example of bridge design, engineering, or construction or that it possesses a direct and important association with historical events or trends. This bridge does not possess significance under the National Register Criteria for Evaluation and is not eligible for listing under Criteria A and C.						
800524 U1730339911051	LOCAL ROAD	ASH SLOUGH	Concrete Precast Slab Units	1967	Parish Highway Agency	N/A
No evidence was found during research or data collection activities to indicate that this post-1945 concrete or steel beam, girder or culvert bridge exhibits exceptional design, engineering, or construction or that it possesses a direct and important association with historical events or trends of exceptional importance. This bridge does not possess significance under the National Register Criteria for Evaluation and is not eligible for listing under Criteria A and C.						

*The not eligible determination is for the bridge only. Consideration of the bridge as part a potential historic district and impacts to archeological properties still need to be addressed as part of Section 106 review. Bridges located within a previously determined eligible or listed historic district are identified to assist with project planning.
**Structure number only is shown for federally-owned bridges without a LADOTD recall number; off-system bridges not owned by LADOTD or a federal agency are assigned a number beginning with “XXXX.”

*Appendix E - Not Eligible Pre-1971 Bridges**

East Baton Rouge Parish

Recall No.** Structure No.	Facility Carried	Feature Crossed	Structure Type	Year Built	Owner	Within/Adjacent to Known Historic District
800525 P1730347910731	LOCAL ROAD	WHITE BAYOU	Concrete Precast Slab Units	1965	Parish Highway Agency	N/A
No evidence was found during research or data collection activities to indicate that this post-1945 concrete or steel beam, girder or culvert bridge exhibits exceptional design, engineering, or construction or that it possesses a direct and important association with historical events or trends of exceptional importance. This bridge does not possess significance under the National Register Criteria for Evaluation and is not eligible for listing under Criteria A and C.						
800526 U1730340911091	LOCAL ROAD	DRAINAGE BAYOU	Concrete Precast Slab Units	1968	Parish Highway Agency	N/A
No evidence was found during research or data collection activities to indicate that this post-1945 concrete or steel beam, girder or culvert bridge exhibits exceptional design, engineering, or construction or that it possesses a direct and important association with historical events or trends of exceptional importance. This bridge does not possess significance under the National Register Criteria for Evaluation and is not eligible for listing under Criteria A and C.						
800533 P1730280910601	CITY STREET	JONES CREEK	Concrete Box Culvert	1970	Parish Highway Agency	N/A
No evidence was found during research or data collection activities to indicate that this post-1945 concrete or steel beam, girder or culvert bridge exhibits exceptional design, engineering, or construction or that it possesses a direct and important association with historical events or trends of exceptional importance. This bridge does not possess significance under the National Register Criteria for Evaluation and is not eligible for listing under Criteria A and C.						
800537 P1730274910641	LOCAL ROAD	DRAINAGE CANAL	Concrete Precast Slab Units	1959	Parish Highway Agency	N/A
No evidence was found during research or data collection activities to indicate that this post-1945 concrete or steel beam, girder or culvert bridge exhibits exceptional design, engineering, or construction or that it possesses a direct and important association with historical events or trends of exceptional importance. This bridge does not possess significance under the National Register Criteria for Evaluation and is not eligible for listing under Criteria A and C.						
800541 P1730262910591	CITY STREET	W.BRANCH N.FORK WARD CR.	Treated Timber Trestle (w/ Concrete Deck)	1965	Parish Highway Agency	N/A
No evidence was found during research or data collection activities to indicate that this bridge is an important example of bridge design, engineering, or construction or that it possesses a direct and important association with historical events or trends. This bridge does not possess significance under the National Register Criteria for Evaluation and is not eligible for listing under Criteria A and C.						
800542 P1730249910811	CITY STREET	DAWSON CREEK	Concrete Precast Slab Units	1970	Parish Highway Agency	N/A
No evidence was found during research or data collection activities to indicate that this post-1945 concrete or steel beam, girder or culvert bridge exhibits exceptional design, engineering, or construction or that it possesses a direct and important association with historical events or trends of exceptional importance. This bridge does not possess significance under the National Register Criteria for Evaluation and is not eligible for listing under Criteria A and C.						
800543 P1730273910621	CITY STREET	DRAINAGE CANAL	Concrete Precast Slab Units	1960	Parish Highway Agency	N/A
No evidence was found during research or data collection activities to indicate that this post-1945 concrete or steel beam, girder or culvert bridge exhibits exceptional design, engineering, or construction or that it possesses a direct and important association with historical events or trends of exceptional importance. This bridge does not possess significance under the National Register Criteria for Evaluation and is not eligible for listing under Criteria A and C.						

*The not eligible determination is for the bridge only. Consideration of the bridge as part a potential historic district and impacts to archeological properties still need to be addressed as part of Section 106 review. Bridges located within a previously determined eligible or listed historic district are identified to assist with project planning.
**Structure number only is shown for federally-owned bridges without a LADOTD recall number; off-system bridges not owned by LADOTD or a federal agency are assigned a number beginning with “XXXX.”

*Appendix E - Not Eligible Pre-1971 Bridges**

East Baton Rouge Parish

Recall No.** Structure No.	Facility Carried	Feature Crossed	Structure Type	Year Built	Owner	Within/Adjacent to Known Historic District
800546 P1730256911101	CITY STREET	CORPORATION CANAL	Concrete Slab	1960	Parish Highway Agency	N/A
No evidence was found during research or data collection activities to indicate that this post-1945 concrete or steel beam, girder or culvert bridge exhibits exceptional design, engineering, or construction or that it possesses a direct and important association with historical events or trends of exceptional importance. This bridge does not possess significance under the National Register Criteria for Evaluation and is not eligible for listing under Criteria A and C.						
800547 P1730278910471	CITY STREET	JONES CREEK	Treated Timber Trestle (w/ Concrete Deck)	1960	Parish Highway Agency	N/A
No evidence was found during research or data collection activities to indicate that this bridge is an important example of bridge design, engineering, or construction or that it possesses a direct and important association with historical events or trends. This bridge does not possess significance under the National Register Criteria for Evaluation and is not eligible for listing under Criteria A and C.						
800552 P1730256911081	CITY STREET	CORPORATION CANAL	Concrete Slab	1970	Parish Highway Agency	N/A
No evidence was found during research or data collection activities to indicate that this post-1945 concrete or steel beam, girder or culvert bridge exhibits exceptional design, engineering, or construction or that it possesses a direct and important association with historical events or trends of exceptional importance. This bridge does not possess significance under the National Register Criteria for Evaluation and is not eligible for listing under Criteria A and C.						
800553 U1730332910931	LOCAL ROAD	CYPRESS BAYOU	Concrete Precast Slab Units	1970	Parish Highway Agency	N/A
No evidence was found during research or data collection activities to indicate that this post-1945 concrete or steel beam, girder or culvert bridge exhibits exceptional design, engineering, or construction or that it possesses a direct and important association with historical events or trends of exceptional importance. This bridge does not possess significance under the National Register Criteria for Evaluation and is not eligible for listing under Criteria A and C.						
800554 P1730246911021	CITY STREET	CORPORATION CANAL	Concrete Precast Slab Units	1955	Parish Highway Agency	N/A
No evidence was found during research or data collection activities to indicate that this post-1945 concrete or steel beam, girder or culvert bridge exhibits exceptional design, engineering, or construction or that it possesses a direct and important association with historical events or trends of exceptional importance. This bridge does not possess significance under the National Register Criteria for Evaluation and is not eligible for listing under Criteria A and C.						
800556 P1730252911051	CITY STREET	CORPORATION CANAL	Treated Timber Trestle (w/ Concrete Deck)	1960	Parish Highway Agency	N/A
No evidence was found during research or data collection activities to indicate that this bridge is an important example of bridge design, engineering, or construction or that it possesses a direct and important association with historical events or trends. This bridge does not possess significance under the National Register Criteria for Evaluation and is not eligible for listing under Criteria A and C.						
800557 U1730292910671	LOCAL ROAD	HURRICANE CREEK	Treated Timber Trestle (w/ Concrete Deck)	1965	Parish Highway Agency	N/A
No evidence was found during research or data collection activities to indicate that this bridge is an important example of bridge design, engineering, or construction or that it possesses a direct and important association with historical events or trends. This bridge does not possess significance under the National Register Criteria for Evaluation and is not eligible for listing under Criteria A and C.						

*The not eligible determination is for the bridge only. Consideration of the bridge as part a potential historic district and impacts to archeological properties still need to be addressed as part of Section 106 review. Bridges located within a previously determined eligible or listed historic district are identified to assist with project planning.
**Structure number only is shown for federally-owned bridges without a LADOTD recall number; off-system bridges not owned by LADOTD or a federal agency are assigned a number beginning with “XXXX.”

*Appendix E - Not Eligible Pre-1971 Bridges**

East Baton Rouge Parish

Recall No.** Structure No.	Facility Carried	Feature Crossed	Structure Type	Year Built	Owner	Within/Adjacent to Known Historic District
800558 P1730272910421	CITY STREET	JONES CREEK	Treated Timber Trestle (w/ Concrete Deck)	1965	Parish Highway Agency	N/A
No evidence was found during research or data collection activities to indicate that this bridge is an important example of bridge design, engineering, or construction or that it possesses a direct and important association with historical events or trends. This bridge does not possess significance under the National Register Criteria for Evaluation and is not eligible for listing under Criteria A and C.						
800560 P1730247910791	LOCAL ROAD	DAWSON CREEK	Treated Timber Trestle (w/ Concrete Deck)	1960	Parish Highway Agency	N/A
No evidence was found during research or data collection activities to indicate that this bridge is an important example of bridge design, engineering, or construction or that it possesses a direct and important association with historical events or trends. This bridge does not possess significance under the National Register Criteria for Evaluation and is not eligible for listing under Criteria A and C.						
800561 P1730294910331	LOCAL ROAD	ENGRS. DEPOT CANAL	Treated Timber Trestle (w/ Concrete Deck)	1965	Parish Highway Agency	N/A
No evidence was found during research or data collection activities to indicate that this bridge is an important example of bridge design, engineering, or construction or that it possesses a direct and important association with historical events or trends. This bridge does not possess significance under the National Register Criteria for Evaluation and is not eligible for listing under Criteria A and C.						
800563 P1730308910991	LOCAL ROAD	DRAINAGE CANAL	Concrete Precast Slab Units	1963	Parish Highway Agency	N/A
No evidence was found during research or data collection activities to indicate that this post-1945 concrete or steel beam, girder or culvert bridge exhibits exceptional design, engineering, or construction or that it possesses a direct and important association with historical events or trends of exceptional importance. This bridge does not possess significance under the National Register Criteria for Evaluation and is not eligible for listing under Criteria A and C.						
800570 P1730257911121	LOCAL ROAD	CORPORATION CANAL	Treated Timber Trestle (w/ Concrete Deck)	1960	Parish Highway Agency	N/A
No evidence was found during research or data collection activities to indicate that this bridge is an important example of bridge design, engineering, or construction or that it possesses a direct and important association with historical events or trends. This bridge does not possess significance under the National Register Criteria for Evaluation and is not eligible for listing under Criteria A and C.						
800571 P1730292910701	LOCAL ROAD	HURRICANE CREEK	Concrete Precast Slab Units	1968	Parish Highway Agency	N/A
No evidence was found during research or data collection activities to indicate that this post-1945 concrete or steel beam, girder or culvert bridge exhibits exceptional design, engineering, or construction or that it possesses a direct and important association with historical events or trends of exceptional importance. This bridge does not possess significance under the National Register Criteria for Evaluation and is not eligible for listing under Criteria A and C.						
800572 P1730254910221	LOCAL ROAD	JONES CREEK	Concrete Precast Slab Units	1966	Parish Highway Agency	N/A
No evidence was found during research or data collection activities to indicate that this post-1945 concrete or steel beam, girder or culvert bridge exhibits exceptional design, engineering, or construction or that it possesses a direct and important association with historical events or trends of exceptional importance. This bridge does not possess significance under the National Register Criteria for Evaluation and is not eligible for listing under Criteria A and C.						

*The not eligible determination is for the bridge only. Consideration of the bridge as part a potential historic district and impacts to archeological properties still need to be addressed as part of Section 106 review. Bridges located within a previously determined eligible or listed historic district are identified to assist with project planning.
**Structure number only is shown for federally-owned bridges without a LADOTD recall number; off-system bridges not owned by LADOTD or a federal agency are assigned a number beginning with “XXXX.”

*Appendix E - Not Eligible Pre-1971 Bridges**

East Baton Rouge Parish

Recall No.** Structure No.	Facility Carried	Feature Crossed	Structure Type	Year Built	Owner	Within/Adjacent to Known Historic District
800573 P1730251911041	LOCAL ROAD	CORPORATION CANAL	Treated Timber Trestle (w/ Concrete Deck)	1960	Parish Highway Agency	N/A
No evidence was found during research or data collection activities to indicate that this bridge is an important example of bridge design, engineering, or construction or that it possesses a direct and important association with historical events or trends. This bridge does not possess significance under the National Register Criteria for Evaluation and is not eligible for listing under Criteria A and C.						
800575 P1730251910391	LOCAL ROAD	WEINER CREEK	Concrete Precast Slab Units	1960	Parish Highway Agency	N/A
No evidence was found during research or data collection activities to indicate that this post-1945 concrete or steel beam, girder or culvert bridge exhibits exceptional design, engineering, or construction or that it possesses a direct and important association with historical events or trends of exceptional importance. This bridge does not possess significance under the National Register Criteria for Evaluation and is not eligible for listing under Criteria A and C.						
800577 P1730258911111	LOCAL ROAD	CORPORATION CANAL	Treated Timber Trestle (w/ Concrete Deck)	1955	Parish Highway Agency	N/A
No evidence was found during research or data collection activities to indicate that this bridge is an important example of bridge design, engineering, or construction or that it possesses a direct and important association with historical events or trends. This bridge does not possess significance under the National Register Criteria for Evaluation and is not eligible for listing under Criteria A and C.						
800580 P1730388910671	LOCAL ROAD	DRAINAGE CANAL	Concrete Precast Slab Units	1966	City or Municipal Highway Agency	N/A
No evidence was found during research or data collection activities to indicate that this post-1945 concrete or steel beam, girder or culvert bridge exhibits exceptional design, engineering, or construction or that it possesses a direct and important association with historical events or trends of exceptional importance. This bridge does not possess significance under the National Register Criteria for Evaluation and is not eligible for listing under Criteria A and C.						
800581 P1730402911061	LOCAL ROAD	CYPRESS BAYOU	Concrete Precast Slab Units	1969	Parish Highway Agency	N/A
No evidence was found during research or data collection activities to indicate that this post-1945 concrete or steel beam, girder or culvert bridge exhibits exceptional design, engineering, or construction or that it possesses a direct and important association with historical events or trends of exceptional importance. This bridge does not possess significance under the National Register Criteria for Evaluation and is not eligible for listing under Criteria A and C.						
800582 P1730384910901	LOCAL ROAD	DRAINAGE BAYOU	Treated Timber Trestle (w/ Concrete Deck)	1970	Parish Highway Agency	N/A
No evidence was found during research or data collection activities to indicate that this bridge is an important example of bridge design, engineering, or construction or that it possesses a direct and important association with historical events or trends. This bridge does not possess significance under the National Register Criteria for Evaluation and is not eligible for listing under Criteria A and C.						
800583 P1730383910721	LOCAL ROAD	WHITE BAYOU	Treated Timber Trestle (w/ Concrete Deck)	1970	Parish Highway Agency	N/A
No evidence was found during research or data collection activities to indicate that this bridge is an important example of bridge design, engineering, or construction or that it possesses a direct and important association with historical events or trends. This bridge does not possess significance under the National Register Criteria for Evaluation and is not eligible for listing under Criteria A and C.						

*The not eligible determination is for the bridge only. Consideration of the bridge as part a potential historic district and impacts to archeological properties still need to be addressed as part of Section 106 review. Bridges located within a previously determined eligible or listed historic district are identified to assist with project planning.
**Structure number only is shown for federally-owned bridges without a LADOTD recall number; off-system bridges not owned by LADOTD or a federal agency are assigned a number beginning with “XXXX.”

*Appendix E - Not Eligible Pre-1971 Bridges**

East Baton Rouge Parish

Recall No.** Structure No.	Facility Carried	Feature Crossed	Structure Type	Year Built	Owner	Within/Adjacent to Known Historic District
800585 P1730381910721	LOCAL ROAD	WHITE BAYOU	Treated Timber Trestle (w/ Concrete Deck)	1970	Parish Highway Agency	N/A
No evidence was found during research or data collection activities to indicate that this bridge is an important example of bridge design, engineering, or construction or that it possesses a direct and important association with historical events or trends. This bridge does not possess significance under the National Register Criteria for Evaluation and is not eligible for listing under Criteria A and C.						
800586 P1730410910951	LOCAL ROAD	COPPER MILL BAYOU	Treated Timber Trestle (w/ Concrete Deck)	1970	Parish Highway Agency	N/A
No evidence was found during research or data collection activities to indicate that this bridge is an important example of bridge design, engineering, or construction or that it possesses a direct and important association with historical events or trends. This bridge does not possess significance under the National Register Criteria for Evaluation and is not eligible for listing under Criteria A and C.						
800589 P1730375905901	LOCAL ROAD	DRAINAGE BAYOU	Treated Timber Trestle (w/ Concrete Deck)	1965	Parish Highway Agency	N/A
No evidence was found during research or data collection activities to indicate that this bridge is an important example of bridge design, engineering, or construction or that it possesses a direct and important association with historical events or trends. This bridge does not possess significance under the National Register Criteria for Evaluation and is not eligible for listing under Criteria A and C.						
800600 U1730252910411	LOCAL ROAD	WEINER CREEK	Treated Timber Trestle (w/ Concrete Deck)	1965	Parish Highway Agency	N/A
No evidence was found during research or data collection activities to indicate that this bridge is an important example of bridge design, engineering, or construction or that it possesses a direct and important association with historical events or trends. This bridge does not possess significance under the National Register Criteria for Evaluation and is not eligible for listing under Criteria A and C.						
800602 P1730374911281	LOCAL ROAD	DRAINAGE BAYOU	Treated Timber Trestle (w/ Concrete Deck)	1965	Parish Highway Agency	N/A
No evidence was found during research or data collection activities to indicate that this bridge is an important example of bridge design, engineering, or construction or that it possesses a direct and important association with historical events or trends. This bridge does not possess significance under the National Register Criteria for Evaluation and is not eligible for listing under Criteria A and C.						
800605 U1730292910641	LOCAL ROAD	HURRICANE CREEK	Treated Timber Trestle (w/ Concrete Deck)	1965	Parish Highway Agency	N/A
No evidence was found during research or data collection activities to indicate that this bridge is an important example of bridge design, engineering, or construction or that it possesses a direct and important association with historical events or trends. This bridge does not possess significance under the National Register Criteria for Evaluation and is not eligible for listing under Criteria A and C.						
800608 U1730303910751	LOCAL ROAD	ROBERTS CANAL	Concrete Precast Slab Units	1956	Parish Highway Agency	N/A
No evidence was found during research or data collection activities to indicate that this post-1945 concrete or steel beam, girder or culvert bridge exhibits exceptional design, engineering, or construction or that it possesses a direct and important association with historical events or trends of exceptional importance. This bridge does not possess significance under the National Register Criteria for Evaluation and is not eligible for listing under Criteria A and C.						

*The not eligible determination is for the bridge only. Consideration of the bridge as part a potential historic district and impacts to archeological properties still need to be addressed as part of Section 106 review. Bridges located within a previously determined eligible or listed historic district are identified to assist with project planning.
**Structure number only is shown for federally-owned bridges without a LADOTD recall number; off-system bridges not owned by LADOTD or a federal agency are assigned a number beginning with “XXXX.”

*Appendix E - Not Eligible Pre-1971 Bridges**

East Baton Rouge Parish

Recall No.** Structure No.	Facility Carried	Feature Crossed	Structure Type	Year Built	Owner	Within/Adjacent to Known Historic District
800609 U1730280910201	LOCAL ROAD	LIVELY BAYOU	Treated Timber Trestle (w/ Concrete Deck)	1965	Parish Highway Agency	N/A
No evidence was found during research or data collection activities to indicate that this bridge is an important example of bridge design, engineering, or construction or that it possesses a direct and important association with historical events or trends. This bridge does not possess significance under the National Register Criteria for Evaluation and is not eligible for listing under Criteria A and C.						
800611 U1730268910211	LOCAL ROAD	LIVELY BAYOU	Treated Timber Trestle (w/ Concrete Deck)	1965	Parish Highway Agency	N/A
No evidence was found during research or data collection activities to indicate that this bridge is an important example of bridge design, engineering, or construction or that it possesses a direct and important association with historical events or trends. This bridge does not possess significance under the National Register Criteria for Evaluation and is not eligible for listing under Criteria A and C.						
800613 U1730269910441	LOCAL ROAD	JONES CREEK	Treated Timber Trestle (w/ Concrete Deck)	1960	Parish Highway Agency	N/A
No evidence was found during research or data collection activities to indicate that this bridge is an important example of bridge design, engineering, or construction or that it possesses a direct and important association with historical events or trends. This bridge does not possess significance under the National Register Criteria for Evaluation and is not eligible for listing under Criteria A and C.						
800614 U1730273910421	LOCAL ROAD	JONES CREEK	Treated Timber Trestle (w/ Concrete Deck)	1960	Parish Highway Agency	N/A
No evidence was found during research or data collection activities to indicate that this bridge is an important example of bridge design, engineering, or construction or that it possesses a direct and important association with historical events or trends. This bridge does not possess significance under the National Register Criteria for Evaluation and is not eligible for listing under Criteria A and C.						
800616 U1730279910521	LOCAL ROAD	JONES CREEK	Treated Timber Trestle (w/ Concrete Deck)	1960	Parish Highway Agency	N/A
No evidence was found during research or data collection activities to indicate that this bridge is an important example of bridge design, engineering, or construction or that it possesses a direct and important association with historical events or trends. This bridge does not possess significance under the National Register Criteria for Evaluation and is not eligible for listing under Criteria A and C.						
800617 U1730279910532	LOCAL ROAD	JONES CREEK	Treated Timber Trestle (w/ Concrete Deck)	1960	Parish Highway Agency	N/A
No evidence was found during research or data collection activities to indicate that this bridge is an important example of bridge design, engineering, or construction or that it possesses a direct and important association with historical events or trends. This bridge does not possess significance under the National Register Criteria for Evaluation and is not eligible for listing under Criteria A and C.						
800618 U1730255911071	LOCAL ROAD	CORPORATION CANAL	Concrete Box Culvert	1960	Parish Highway Agency	N/A
No evidence was found during research or data collection activities to indicate that this post-1945 concrete or steel beam, girder or culvert bridge exhibits exceptional design, engineering, or construction or that it possesses a direct and important association with historical events or trends of exceptional importance. This bridge does not possess significance under the National Register Criteria for Evaluation and is not eligible for listing under Criteria A and C.						

*The not eligible determination is for the bridge only. Consideration of the bridge as part a potential historic district and impacts to archeological properties still need to be addressed as part of Section 106 review. Bridges located within a previously determined eligible or listed historic district are identified to assist with project planning.
**Structure number only is shown for federally-owned bridges without a LADOTD recall number; off-system bridges not owned by LADOTD or a federal agency are assigned a number beginning with “XXXX.”

*Appendix E - Not Eligible Pre-1971 Bridges**

East Baton Rouge Parish

Recall No.** Structure No.	Facility Carried	Feature Crossed	Structure Type	Year Built	Owner	Within/Adjacent to Known Historic District
800619 U1730253911061	LOCAL ROAD	CORPORATION CANAL	Concrete Slab	1967	Parish Highway Agency	N/A
No evidence was found during research or data collection activities to indicate that this post-1945 concrete or steel beam, girder or culvert bridge exhibits exceptional design, engineering, or construction or that it possesses a direct and important association with historical events or trends of exceptional importance. This bridge does not possess significance under the National Register Criteria for Evaluation and is not eligible for listing under Criteria A and C.						
800620 U1730249910981	LOCAL ROAD	BAYOU DUPLANTIER	Concrete Box Culvert	1950	Parish Highway Agency	N/A
No evidence was found during research or data collection activities to indicate that this post-1945 concrete or steel beam, girder or culvert bridge exhibits exceptional design, engineering, or construction or that it possesses a direct and important association with historical events or trends of exceptional importance. This bridge does not possess significance under the National Register Criteria for Evaluation and is not eligible for listing under Criteria A and C.						
800621 U1730250910981	LOCAL ROAD	UNIVERSITY LAKE SPILLWAY	Concrete Slab	1965	Parish Highway Agency	N/A
No evidence was found during research or data collection activities to indicate that this post-1945 concrete or steel beam, girder or culvert bridge exhibits exceptional design, engineering, or construction or that it possesses a direct and important association with historical events or trends of exceptional importance. This bridge does not possess significance under the National Register Criteria for Evaluation and is not eligible for listing under Criteria A and C.						
800622 61172580203301		S.ACADIAN RR UNDERPASS	Timber Trestle w/ I-Beam Stringers (w/ Timber Deck)	1960	State of Louisiana	N/A
No evidence was found during research or data collection activities to indicate that this post-1945 concrete or steel beam, girder or culvert bridge exhibits exceptional design, engineering, or construction or that it possesses a direct and important association with historical events or trends of exceptional importance. This bridge does not possess significance under the National Register Criteria for Evaluation and is not eligible for listing under Criteria A and C.						
800626 U1730261910801	LOCAL ROAD	WARD CREEK	Concrete Slab	1967	Parish Highway Agency	N/A
No evidence was found during research or data collection activities to indicate that this post-1945 concrete or steel beam, girder or culvert bridge exhibits exceptional design, engineering, or construction or that it possesses a direct and important association with historical events or trends of exceptional importance. This bridge does not possess significance under the National Register Criteria for Evaluation and is not eligible for listing under Criteria A and C.						
800628 U1730265910541	LOCAL ROAD	NORTH BRANCH WARD CREEK	Concrete Slab	1967	Parish Highway Agency	N/A
No evidence was found during research or data collection activities to indicate that this post-1945 concrete or steel beam, girder or culvert bridge exhibits exceptional design, engineering, or construction or that it possesses a direct and important association with historical events or trends of exceptional importance. This bridge does not possess significance under the National Register Criteria for Evaluation and is not eligible for listing under Criteria A and C.						
800629 U1730292910871	LOCAL ROAD	HURRICANE CR.	Concrete Box Culvert	1970	Parish Highway Agency	N/A
No evidence was found during research or data collection activities to indicate that this post-1945 concrete or steel beam, girder or culvert bridge exhibits exceptional design, engineering, or construction or that it possesses a direct and important association with historical events or trends of exceptional importance. This bridge does not possess significance under the National Register Criteria for Evaluation and is not eligible for listing under Criteria A and C.						

*The not eligible determination is for the bridge only. Consideration of the bridge as part a potential historic district and impacts to archeological properties still need to be addressed as part of Section 106 review. Bridges located within a previously determined eligible or listed historic district are identified to assist with project planning.
**Structure number only is shown for federally-owned bridges without a LADOTD recall number; off-system bridges not owned by LADOTD or a federal agency are assigned a number beginning with “XXXX.”

*Appendix E - Not Eligible Pre-1971 Bridges**

East Baton Rouge Parish

Recall No.** Structure No.	Facility Carried	Feature Crossed	Structure Type	Year Built	Owner	Within/Adjacent to Known Historic District
800630 U1730272910861	LOCAL ROAD	WARDS CREEK	Concrete Box Culvert	1960	Parish Highway Agency	N/A
No evidence was found during research or data collection activities to indicate that this post-1945 concrete or steel beam, girder or culvert bridge exhibits exceptional design, engineering, or construction or that it possesses a direct and important association with historical events or trends of exceptional importance. This bridge does not possess significance under the National Register Criteria for Evaluation and is not eligible for listing under Criteria A and C.						
800640 P1730240910341	LOCAL ROAD	CLAY CUT BAYOU	Concrete Precast Slab Units	1970	Parish Highway Agency	N/A
No evidence was found during research or data collection activities to indicate that this post-1945 concrete or steel beam, girder or culvert bridge exhibits exceptional design, engineering, or construction or that it possesses a direct and important association with historical events or trends of exceptional importance. This bridge does not possess significance under the National Register Criteria for Evaluation and is not eligible for listing under Criteria A and C.						
800641 P1730248910411	LOCAL ROAD	CLAY CUT BAYOU	Treated Timber Trestle (w/ Concrete Deck)	1965	Parish Highway Agency	N/A
No evidence was found during research or data collection activities to indicate that this bridge is an important example of bridge design, engineering, or construction or that it possesses a direct and important association with historical events or trends. This bridge does not possess significance under the National Register Criteria for Evaluation and is not eligible for listing under Criteria A and C.						
800642 U1730251910301	LOCAL ROAD	WEINER CREEK	Concrete Slab	1968	Parish Highway Agency	N/A
No evidence was found during research or data collection activities to indicate that this post-1945 concrete or steel beam, girder or culvert bridge exhibits exceptional design, engineering, or construction or that it possesses a direct and important association with historical events or trends of exceptional importance. This bridge does not possess significance under the National Register Criteria for Evaluation and is not eligible for listing under Criteria A and C.						
800644 P1730250911031	LOCAL ROAD	CORPORATION CANAL	Treated Timber Trestle (w/ Concrete Deck)	1955	Parish Highway Agency	N/A
No evidence was found during research or data collection activities to indicate that this bridge is an important example of bridge design, engineering, or construction or that it possesses a direct and important association with historical events or trends. This bridge does not possess significance under the National Register Criteria for Evaluation and is not eligible for listing under Criteria A and C.						
800645 P1730252911001	LOCAL ROAD	CITY PARK LAKES	Concrete Box Culvert	1950	Parish Highway Agency	N/A
No evidence was found during research or data collection activities to indicate that this post-1945 concrete or steel beam, girder or culvert bridge exhibits exceptional design, engineering, or construction or that it possesses a direct and important association with historical events or trends of exceptional importance. This bridge does not possess significance under the National Register Criteria for Evaluation and is not eligible for listing under Criteria A and C.						
800646 U1730266910861	LOCAL ROAD	WARD CREEK	Treated Timber Trestle (w/ Concrete Deck)	1955	Parish Highway Agency	N/A
No evidence was found during research or data collection activities to indicate that this bridge is an important example of bridge design, engineering, or construction or that it possesses a direct and important association with historical events or trends. This bridge does not possess significance under the National Register Criteria for Evaluation and is not eligible for listing under Criteria A and C.						

*The not eligible determination is for the bridge only. Consideration of the bridge as part a potential historic district and impacts to archeological properties still need to be addressed as part of Section 106 review. Bridges located within a previously determined eligible or listed historic district are identified to assist with project planning.
**Structure number only is shown for federally-owned bridges without a LADOTD recall number; off-system bridges not owned by LADOTD or a federal agency are assigned a number beginning with “XXXX.”

*Appendix E - Not Eligible Pre-1971 Bridges**

East Baton Rouge Parish

Recall No.** Structure No.	Facility Carried	Feature Crossed	Structure Type	Year Built	Owner	Within/Adjacent to Known Historic District
800647 P1730265910831	CITY STREET	WARD CREEK	Concrete Box Culvert	1960	Parish Highway Agency	N/A
No evidence was found during research or data collection activities to indicate that this post-1945 concrete or steel beam, girder or culvert bridge exhibits exceptional design, engineering, or construction or that it possesses a direct and important association with historical events or trends of exceptional importance. This bridge does not possess significance under the National Register Criteria for Evaluation and is not eligible for listing under Criteria A and C.						
800648 P1730293910871	LOCAL ROAD	HURRICANE CREEK	Treated Timber Trestle (w/ Concrete Deck)	1960	Parish Highway Agency	N/A
No evidence was found during research or data collection activities to indicate that this bridge is an important example of bridge design, engineering, or construction or that it possesses a direct and important association with historical events or trends. This bridge does not possess significance under the National Register Criteria for Evaluation and is not eligible for listing under Criteria A and C.						
800649 U1730294910701	LOCAL ROAD	DRAINAGE BAYOU	Concrete Box Culvert	1969	Parish Highway Agency	N/A
No evidence was found during research or data collection activities to indicate that this post-1945 concrete or steel beam, girder or culvert bridge exhibits exceptional design, engineering, or construction or that it possesses a direct and important association with historical events or trends of exceptional importance. This bridge does not possess significance under the National Register Criteria for Evaluation and is not eligible for listing under Criteria A and C.						
800650 P1730298910271	LOCAL ROAD	DRAINAGE BAYOU	Concrete Box Culvert	1970	Parish Highway Agency	N/A
No evidence was found during research or data collection activities to indicate that this post-1945 concrete or steel beam, girder or culvert bridge exhibits exceptional design, engineering, or construction or that it possesses a direct and important association with historical events or trends of exceptional importance. This bridge does not possess significance under the National Register Criteria for Evaluation and is not eligible for listing under Criteria A and C.						
800651 U1730259910551	LOCAL ROAD	N. BRANCH WARDS CREEK	Concrete Box Culvert	1968	Parish Highway Agency	N/A
No evidence was found during research or data collection activities to indicate that this post-1945 concrete or steel beam, girder or culvert bridge exhibits exceptional design, engineering, or construction or that it possesses a direct and important association with historical events or trends of exceptional importance. This bridge does not possess significance under the National Register Criteria for Evaluation and is not eligible for listing under Criteria A and C.						

*The not eligible determination is for the bridge only. Consideration of the bridge as part a potential historic district and impacts to archeological properties still need to be addressed as part of Section 106 review. Bridges located within a previously determined eligible or listed historic district are identified to assist with project planning.
**Structure number only is shown for federally-owned bridges without a LADOTD recall number; off-system bridges not owned by LADOTD or a federal agency are assigned a number beginning with “XXXX.”

*Appendix E - Not Eligible Pre-1971 Bridges**

East Carroll Parish

Recall No.** Structure No.	Facility Carried	Feature Crossed	Structure Type	Year Built	Owner	Within/Adjacent to Known Historic District
020100 05180200803281	US0065	CREEK	Concrete Box Culvert	1931	State of Louisiana	N/A
No evidence was found during research or data collection activities to indicate that this bridge is an important example of bridge design, engineering, or construction or that it possesses a direct and important association with historical events or trends. This bridge does not possess significance under the National Register Criteria for Evaluation and is not eligible for listing under Criteria A and C.						
020110 05180200805301	US0065	CREEK	Concrete Box Culvert	1931	State of Louisiana	N/A
No evidence was found during research or data collection activities to indicate that this bridge is an important example of bridge design, engineering, or construction or that it possesses a direct and important association with historical events or trends. This bridge does not possess significance under the National Register Criteria for Evaluation and is not eligible for listing under Criteria A and C.						
020140 05180370400001	LA0002	BAYOU MACON	Concrete Deck w/ Composite Welded I-Beams	1959	State of Louisiana	N/A
No evidence was found during research or data collection activities to indicate that this post-1945 concrete or steel beam, girder or culvert bridge exhibits exceptional design, engineering, or construction or that it possesses a direct and important association with historical events or trends of exceptional importance. This bridge does not possess significance under the National Register Criteria for Evaluation and is not eligible for listing under Criteria A and C.						
020150 05180370404261	LA0002	BRUSHY MACON	Concrete Box Culvert	1957	State of Louisiana	N/A
No evidence was found during research or data collection activities to indicate that this post-1945 concrete or steel beam, girder or culvert bridge exhibits exceptional design, engineering, or construction or that it possesses a direct and important association with historical events or trends of exceptional importance. This bridge does not possess significance under the National Register Criteria for Evaluation and is not eligible for listing under Criteria A and C.						
020160 05181610800001	LA0134	BAYOU MACON	Steel High Truss (Simple Through Truss)	1962	State of Louisiana	N/A
This bridge has been previously determined not eligible for listing in the National Register.						
020170 05181610802891	LA0134	JOES BAYOU	Treated Timber Trestles	1967	State of Louisiana	N/A
No evidence was found during research or data collection activities to indicate that this bridge is an important example of bridge design, engineering, or construction or that it possesses a direct and important association with historical events or trends. This bridge does not possess significance under the National Register Criteria for Evaluation and is not eligible for listing under Criteria A and C.						
020180 05181610804001	LA0134	CARRAWAY LAKE	Treated Timber Trestles	1969	State of Louisiana	N/A
No evidence was found during research or data collection activities to indicate that this bridge is an important example of bridge design, engineering, or construction or that it possesses a direct and important association with historical events or trends. This bridge does not possess significance under the National Register Criteria for Evaluation and is not eligible for listing under Criteria A and C.						

*The not eligible determination is for the bridge only. Consideration of the bridge as part a potential historic district and impacts to archeological properties still need to be addressed as part of Section 106 review. Bridges located within a previously determined eligible or listed historic district are identified to assist with project planning.
**Structure number only is shown for federally-owned bridges without a LADOTD recall number; off-system bridges not owned by LADOTD or a federal agency are assigned a number beginning with “XXXX.”

*Appendix E - Not Eligible Pre-1971 Bridges**

East Carroll Parish

Recall No.** Structure No.	Facility Carried	Feature Crossed	Structure Type	Year Built	Owner	Within/Adjacent to Known Historic District
020190 05181610900031	LA0134	CREEK	Concrete Box Culvert	1950	State of Louisiana	N/A
No evidence was found during research or data collection activities to indicate that this post-1945 concrete or steel beam, girder or culvert bridge exhibits exceptional design, engineering, or construction or that it possesses a direct and important association with historical events or trends of exceptional importance. This bridge does not possess significance under the National Register Criteria for Evaluation and is not eligible for listing under Criteria A and C.						
020240 05181840104991	LA0596	CREEK	Treated Timber Trestles	1959	State of Louisiana	N/A
No evidence was found during research or data collection activities to indicate that this bridge is an important example of bridge design, engineering, or construction or that it possesses a direct and important association with historical events or trends. This bridge does not possess significance under the National Register Criteria for Evaluation and is not eligible for listing under Criteria A and C.						
020340 05188180103031	LA0580	CREEK	Treated Timber Trestle (w/ Concrete Deck)	1958	State of Louisiana	N/A
No evidence was found during research or data collection activities to indicate that this bridge is an important example of bridge design, engineering, or construction or that it possesses a direct and important association with historical events or trends. This bridge does not possess significance under the National Register Criteria for Evaluation and is not eligible for listing under Criteria A and C.						
020350 05188180103581	LA0580	JOES BAYOU	Treated Timber Trestle (w/ Concrete Deck)	1958	State of Louisiana	N/A
No evidence was found during research or data collection activities to indicate that this bridge is an important example of bridge design, engineering, or construction or that it possesses a direct and important association with historical events or trends. This bridge does not possess significance under the National Register Criteria for Evaluation and is not eligible for listing under Criteria A and C.						
020370 05188180105571	LA0580	TENSAS BAYOU	Treated Timber Trestle (w/ Concrete Deck)	1958	State of Louisiana	N/A
No evidence was found during research or data collection activities to indicate that this bridge is an important example of bridge design, engineering, or construction or that it possesses a direct and important association with historical events or trends. This bridge does not possess significance under the National Register Criteria for Evaluation and is not eligible for listing under Criteria A and C.						
020380 05188180108121	LA0580	JONES BAYOU	Treated Timber Trestle (w/ Concrete Deck)	1958	State of Louisiana	N/A
No evidence was found during research or data collection activities to indicate that this bridge is an important example of bridge design, engineering, or construction or that it possesses a direct and important association with historical events or trends. This bridge does not possess significance under the National Register Criteria for Evaluation and is not eligible for listing under Criteria A and C.						
020450 05188180903271	LA0579	COOK'S SLOUGH	Concrete Precast Slab Units	1961	State of Louisiana	N/A
No evidence was found during research or data collection activities to indicate that this post-1945 concrete or steel beam, girder or culvert bridge exhibits exceptional design, engineering, or construction or that it possesses a direct and important association with historical events or trends of exceptional importance. This bridge does not possess significance under the National Register Criteria for Evaluation and is not eligible for listing under Criteria A and C.						

*The not eligible determination is for the bridge only. Consideration of the bridge as part a potential historic district and impacts to archeological properties still need to be addressed as part of Section 106 review. Bridges located within a previously determined eligible or listed historic district are identified to assist with project planning.
**Structure number only is shown for federally-owned bridges without a LADOTD recall number; off-system bridges not owned by LADOTD or a federal agency are assigned a number beginning with “XXXX.”

*Appendix E - Not Eligible Pre-1971 Bridges**

East Carroll Parish

Recall No.** Structure No.	Facility Carried	Feature Crossed	Structure Type	Year Built	Owner	Within/Adjacent to Known Historic District
050083 P1832369911601	LOCAL ROAD	DRAINAGE CANAL	Treated Timber Trestles	1965	Parish Highway Agency	N/A
No evidence was found during research or data collection activities to indicate that this bridge is an important example of bridge design, engineering, or construction or that it possesses a direct and important association with historical events or trends. This bridge does not possess significance under the National Register Criteria for Evaluation and is not eligible for listing under Criteria A and C.						
400043 P1832490911851	LOCAL ROAD	BUSHY BAYOU	Treated Timber Trestles	1960	Parish Highway Agency	N/A
No evidence was found during research or data collection activities to indicate that this bridge is an important example of bridge design, engineering, or construction or that it possesses a direct and important association with historical events or trends. This bridge does not possess significance under the National Register Criteria for Evaluation and is not eligible for listing under Criteria A and C.						
400046 P1832464912031	LOCAL ROAD	BAXTER BAYOU	Treated Timber Trestles	1970	Parish Highway Agency	N/A
No evidence was found during research or data collection activities to indicate that this bridge is an important example of bridge design, engineering, or construction or that it possesses a direct and important association with historical events or trends. This bridge does not possess significance under the National Register Criteria for Evaluation and is not eligible for listing under Criteria A and C.						
400047 P1832476911771	LOCAL ROAD	CYPRESS BAYOU	Treated Timber Trestles	1970	Parish Highway Agency	N/A
No evidence was found during research or data collection activities to indicate that this bridge is an important example of bridge design, engineering, or construction or that it possesses a direct and important association with historical events or trends. This bridge does not possess significance under the National Register Criteria for Evaluation and is not eligible for listing under Criteria A and C.						
400053 P1832466911401	LOCAL ROAD	DRAIN INTO WINTERS BAYOU	Treated Timber Trestles	1950	Parish Highway Agency	N/A
No evidence was found during research or data collection activities to indicate that this bridge is an important example of bridge design, engineering, or construction or that it possesses a direct and important association with historical events or trends. This bridge does not possess significance under the National Register Criteria for Evaluation and is not eligible for listing under Criteria A and C.						
400054 P1832422911391	LOCAL ROAD	DUCK POND BAYOU	Treated Timber Trestles	1970	Parish Highway Agency	N/A
No evidence was found during research or data collection activities to indicate that this bridge is an important example of bridge design, engineering, or construction or that it possesses a direct and important association with historical events or trends. This bridge does not possess significance under the National Register Criteria for Evaluation and is not eligible for listing under Criteria A and C.						
400056 P1832430911101	LOCAL ROAD	SANDY CREEK	Treated Timber Trestles	1965	Parish Highway Agency	N/A
No evidence was found during research or data collection activities to indicate that this bridge is an important example of bridge design, engineering, or construction or that it possesses a direct and important association with historical events or trends. This bridge does not possess significance under the National Register Criteria for Evaluation and is not eligible for listing under Criteria A and C.						

*The not eligible determination is for the bridge only. Consideration of the bridge as part a potential historic district and impacts to archeological properties still need to be addressed as part of Section 106 review. Bridges located within a previously determined eligible or listed historic district are identified to assist with project planning.
**Structure number only is shown for federally-owned bridges without a LADOTD recall number; off-system bridges not owned by LADOTD or a federal agency are assigned a number beginning with “XXXX.”

*Appendix E - Not Eligible Pre-1971 Bridges**

East Carroll Parish

Recall No.** Structure No.	Facility Carried	Feature Crossed	Structure Type	Year Built	Owner	Within/Adjacent to Known Historic District
400057 P1832457911411	LOCAL ROAD	WINTERS BAYOU	Treated Timber Trestles	1965	Parish Highway Agency	N/A
No evidence was found during research or data collection activities to indicate that this bridge is an important example of bridge design, engineering, or construction or that it possesses a direct and important association with historical events or trends. This bridge does not possess significance under the National Register Criteria for Evaluation and is not eligible for listing under Criteria A and C.						
400063 P1832369911511	LOCAL ROAD	DRAIN TO JONES BAYOU	Treated Timber Trestles	1965	Parish Highway Agency	N/A
No evidence was found during research or data collection activities to indicate that this bridge is an important example of bridge design, engineering, or construction or that it possesses a direct and important association with historical events or trends. This bridge does not possess significance under the National Register Criteria for Evaluation and is not eligible for listing under Criteria A and C.						
400069 P1832360912121	LOCAL ROAD	JOES BAYOU	Treated Timber Trestles	1970	Parish Highway Agency	N/A
No evidence was found during research or data collection activities to indicate that this bridge is an important example of bridge design, engineering, or construction or that it possesses a direct and important association with historical events or trends. This bridge does not possess significance under the National Register Criteria for Evaluation and is not eligible for listing under Criteria A and C.						
400070 P1832369911561	LOCAL ROAD	DRAIN INTO JONES BAYOU	Treated Timber Trestles	1960	Parish Highway Agency	N/A
No evidence was found during research or data collection activities to indicate that this bridge is an important example of bridge design, engineering, or construction or that it possesses a direct and important association with historical events or trends. This bridge does not possess significance under the National Register Criteria for Evaluation and is not eligible for listing under Criteria A and C.						
400071 P1832345911251	LOCAL ROAD	GRASSY LAKE	Treated Timber Trestles	1960	Parish Highway Agency	N/A
No evidence was found during research or data collection activities to indicate that this bridge is an important example of bridge design, engineering, or construction or that it possesses a direct and important association with historical events or trends. This bridge does not possess significance under the National Register Criteria for Evaluation and is not eligible for listing under Criteria A and C.						
400077 P1832331910961	LOCAL ROAD	WILDCAT BAYOU	Concrete Precast Slab Units	1970	Parish Highway Agency	N/A
No evidence was found during research or data collection activities to indicate that this post-1945 concrete or steel beam, girder or culvert bridge exhibits exceptional design, engineering, or construction or that it possesses a direct and important association with historical events or trends of exceptional importance. This bridge does not possess significance under the National Register Criteria for Evaluation and is not eligible for listing under Criteria A and C.						
400080 P1832420912271	LOCAL ROAD	BAYOU MACON	Concrete Precast Slab Units	1960	Parish Highway Agency	N/A
No evidence was found during research or data collection activities to indicate that this post-1945 concrete or steel beam, girder or culvert bridge exhibits exceptional design, engineering, or construction or that it possesses a direct and important association with historical events or trends of exceptional importance. This bridge does not possess significance under the National Register Criteria for Evaluation and is not eligible for listing under Criteria A and C.						

*The not eligible determination is for the bridge only. Consideration of the bridge as part a potential historic district and impacts to archeological properties still need to be addressed as part of Section 106 review. Bridges located within a previously determined eligible or listed historic district are identified to assist with project planning.
**Structure number only is shown for federally-owned bridges without a LADOTD recall number; off-system bridges not owned by LADOTD or a federal agency are assigned a number beginning with “XXXX.”

*Appendix E - Not Eligible Pre-1971 Bridges**

East Feliciana Parish

Recall No.** Structure No.	Facility Carried	Feature Crossed	Structure Type	Year Built	Owner	Within/Adjacent to Known Historic District
053470 61190190300102	US0061	FOSTER CREEK	Concrete Deck w/ Composite Welded I-Beams	1961	State of Louisiana	N/A
No evidence was found during research or data collection activities to indicate that this post-1945 concrete or steel beam, girder or culvert bridge exhibits exceptional design, engineering, or construction or that it possesses a direct and important association with historical events or trends of exceptional importance. This bridge does not possess significance under the National Register Criteria for Evaluation and is not eligible for listing under Criteria A and C.						
053480 61190190301722	US0061	SANDY CREEK	Concrete Deck & Bents w/ Steel I-Beam	1961	State of Louisiana	N/A
No evidence was found during research or data collection activities to indicate that this post-1945 concrete or steel beam, girder or culvert bridge exhibits exceptional design, engineering, or construction or that it possesses a direct and important association with historical events or trends of exceptional importance. This bridge does not possess significance under the National Register Criteria for Evaluation and is not eligible for listing under Criteria A and C.						
053490 61190600302111	LA0067	OLIVE BRANCH	Concrete Slab	1965	State of Louisiana	N/A
No evidence was found during research or data collection activities to indicate that this post-1945 concrete or steel beam, girder or culvert bridge exhibits exceptional design, engineering, or construction or that it possesses a direct and important association with historical events or trends of exceptional importance. This bridge does not possess significance under the National Register Criteria for Evaluation and is not eligible for listing under Criteria A and C.						
053500 61190600303721	LA0067	COMITE RIVER	Concrete Prestressed Girders	1965	State of Louisiana	N/A
No evidence was found during research or data collection activities to indicate that this post-1945 concrete or steel beam, girder or culvert bridge exhibits exceptional design, engineering, or construction or that it possesses a direct and important association with historical events or trends of exceptional importance. This bridge does not possess significance under the National Register Criteria for Evaluation and is not eligible for listing under Criteria A and C.						
053540 61190600401241	LA0067	STREAM NO NAME	Concrete Box Culvert	1955	State of Louisiana	N/A
No evidence was found during research or data collection activities to indicate that this post-1945 concrete or steel beam, girder or culvert bridge exhibits exceptional design, engineering, or construction or that it possesses a direct and important association with historical events or trends of exceptional importance. This bridge does not possess significance under the National Register Criteria for Evaluation and is not eligible for listing under Criteria A and C.						
053550 61190600401371	LA0067	WALNUT BRANCH	Concrete Box Culvert	1955	State of Louisiana	N/A
No evidence was found during research or data collection activities to indicate that this post-1945 concrete or steel beam, girder or culvert bridge exhibits exceptional design, engineering, or construction or that it possesses a direct and important association with historical events or trends of exceptional importance. This bridge does not possess significance under the National Register Criteria for Evaluation and is not eligible for listing under Criteria A and C.						
053560 61190600404501	LA0067	PRETTY CREEK TRIB	Concrete Box Culvert	1955	State of Louisiana	N/A
No evidence was found during research or data collection activities to indicate that this post-1945 concrete or steel beam, girder or culvert bridge exhibits exceptional design, engineering, or construction or that it possesses a direct and important association with historical events or trends of exceptional importance. This bridge does not possess significance under the National Register Criteria for Evaluation and is not eligible for listing under Criteria A and C.						

*The not eligible determination is for the bridge only. Consideration of the bridge as part a potential historic district and impacts to archeological properties still need to be addressed as part of Section 106 review. Bridges located within a previously determined eligible or listed historic district are identified to assist with project planning.
**Structure number only is shown for federally-owned bridges without a LADOTD recall number; off-system bridges not owned by LADOTD or a federal agency are assigned a number beginning with “XXXX.”

*Appendix E - Not Eligible Pre-1971 Bridges**

East Feliciana Parish

Recall No.** Structure No.	Facility Carried	Feature Crossed	Structure Type	Year Built	Owner	Within/Adjacent to Known Historic District
053590 61190610500001	LA0010	THOMPSON CREEK	Concrete Deck & Bents w/ Steel I-Beam	1959	State of Louisiana	N/A
This bridge has been previously determined not eligible for listing in the National Register.						
053600 61190610500411	LA0010	STREAM NO NAME	Concrete Box Culvert	1959	State of Louisiana	N/A
No evidence was found during research or data collection activities to indicate that this post-1945 concrete or steel beam, girder or culvert bridge exhibits exceptional design, engineering, or construction or that it possesses a direct and important association with historical events or trends of exceptional importance. This bridge does not possess significance under the National Register Criteria for Evaluation and is not eligible for listing under Criteria A and C.						
053620 61190610503651	LA0010	STREAM NO NAME	Concrete Box Culvert	1951	State of Louisiana	N/A
No evidence was found during research or data collection activities to indicate that this post-1945 concrete or steel beam, girder or culvert bridge exhibits exceptional design, engineering, or construction or that it possesses a direct and important association with historical events or trends of exceptional importance. This bridge does not possess significance under the National Register Criteria for Evaluation and is not eligible for listing under Criteria A and C.						
053630 61190610505631	LA0010	STREAM	Concrete Box Culvert	1951	State of Louisiana	N/A
No evidence was found during research or data collection activities to indicate that this post-1945 concrete or steel beam, girder or culvert bridge exhibits exceptional design, engineering, or construction or that it possesses a direct and important association with historical events or trends of exceptional importance. This bridge does not possess significance under the National Register Criteria for Evaluation and is not eligible for listing under Criteria A and C.						
053640 61190610505781	LA0010	ICG RAILROAD	Concrete Deck & Bents w/ Steel I-Beam	1954	State of Louisiana	N/A
No evidence was found during research or data collection activities to indicate that this post-1945 concrete or steel beam, girder or culvert bridge exhibits exceptional design, engineering, or construction or that it possesses a direct and important association with historical events or trends of exceptional importance. This bridge does not possess significance under the National Register Criteria for Evaluation and is not eligible for listing under Criteria A and C.						
053760 61190610609681	LA0010	SPRING BRANCH	Concrete Slab	1963	State of Louisiana	N/A
No evidence was found during research or data collection activities to indicate that this post-1945 concrete or steel beam, girder or culvert bridge exhibits exceptional design, engineering, or construction or that it possesses a direct and important association with historical events or trends of exceptional importance. This bridge does not possess significance under the National Register Criteria for Evaluation and is not eligible for listing under Criteria A and C.						
053770 61190610610031	LA0010	LITTLE RIVER	Concrete Slab	1963	State of Louisiana	N/A
No evidence was found during research or data collection activities to indicate that this post-1945 concrete or steel beam, girder or culvert bridge exhibits exceptional design, engineering, or construction or that it possesses a direct and important association with historical events or trends of exceptional importance. This bridge does not possess significance under the National Register Criteria for Evaluation and is not eligible for listing under Criteria A and C.						

*The not eligible determination is for the bridge only. Consideration of the bridge as part a potential historic district and impacts to archeological properties still need to be addressed as part of Section 106 review. Bridges located within a previously determined eligible or listed historic district are identified to assist with project planning.
**Structure number only is shown for federally-owned bridges without a LADOTD recall number; off-system bridges not owned by LADOTD or a federal agency are assigned a number beginning with “XXXX.”

*Appendix E - Not Eligible Pre-1971 Bridges**

East Feliciana Parish

Recall No.** Structure No.	Facility Carried	Feature Crossed	Structure Type	Year Built	Owner	Within/Adjacent to Known Historic District
053780 61192500302371	LA0019	DOYLE BAYOU	Concrete Deck Girder	1949	State of Louisiana	N/A
No evidence was found during research or data collection activities to indicate that this post-1945 concrete or steel beam, girder or culvert bridge exhibits exceptional design, engineering, or construction or that it possesses a direct and important association with historical events or trends of exceptional importance. This bridge does not possess significance under the National Register Criteria for Evaluation and is not eligible for listing under Criteria A and C.						
053790 61192500304881	LA0019	STREAM NO NAME	Concrete Deck Girder	1949	State of Louisiana	N/A
No evidence was found during research or data collection activities to indicate that this post-1945 concrete or steel beam, girder or culvert bridge exhibits exceptional design, engineering, or construction or that it possesses a direct and important association with historical events or trends of exceptional importance. This bridge does not possess significance under the National Register Criteria for Evaluation and is not eligible for listing under Criteria A and C.						
053800 61192500306421	LA0019	REDWOOD CREEK	Concrete Deck Girder	1949	State of Louisiana	N/A
No evidence was found during research or data collection activities to indicate that this post-1945 concrete or steel beam, girder or culvert bridge exhibits exceptional design, engineering, or construction or that it possesses a direct and important association with historical events or trends of exceptional importance. This bridge does not possess significance under the National Register Criteria for Evaluation and is not eligible for listing under Criteria A and C.						
053810 61192500307231	LA0019	CARTER CREEK	Concrete Deck Girder	1951	State of Louisiana	N/A
No evidence was found during research or data collection activities to indicate that this post-1945 concrete or steel beam, girder or culvert bridge exhibits exceptional design, engineering, or construction or that it possesses a direct and important association with historical events or trends of exceptional importance. This bridge does not possess significance under the National Register Criteria for Evaluation and is not eligible for listing under Criteria A and C.						
053820 61192500400421	LA0019	NO NAME	Concrete Box Culvert	1950	State of Louisiana	N/A
No evidence was found during research or data collection activities to indicate that this post-1945 concrete or steel beam, girder or culvert bridge exhibits exceptional design, engineering, or construction or that it possesses a direct and important association with historical events or trends of exceptional importance. This bridge does not possess significance under the National Register Criteria for Evaluation and is not eligible for listing under Criteria A and C.						
053830 61192500402171	LA0019	LITTLE REDWOOD CK	Concrete Deck Girder	1951	State of Louisiana	N/A
No evidence was found during research or data collection activities to indicate that this post-1945 concrete or steel beam, girder or culvert bridge exhibits exceptional design, engineering, or construction or that it possesses a direct and important association with historical events or trends of exceptional importance. This bridge does not possess significance under the National Register Criteria for Evaluation and is not eligible for listing under Criteria A and C.						
053840 61192500410981	LA0019	LITTLE COMITE RIVER	Concrete Deck Girder	1951	State of Louisiana	N/A
No evidence was found during research or data collection activities to indicate that this post-1945 concrete or steel beam, girder or culvert bridge exhibits exceptional design, engineering, or construction or that it possesses a direct and important association with historical events or trends of exceptional importance. This bridge does not possess significance under the National Register Criteria for Evaluation and is not eligible for listing under Criteria A and C.						

*The not eligible determination is for the bridge only. Consideration of the bridge as part a potential historic district and impacts to archeological properties still need to be addressed as part of Section 106 review. Bridges located within a previously determined eligible or listed historic district are identified to assist with project planning.
**Structure number only is shown for federally-owned bridges without a LADOTD recall number; off-system bridges not owned by LADOTD or a federal agency are assigned a number beginning with “XXXX.”

*Appendix E - Not Eligible Pre-1971 Bridges**

East Feliciana Parish

Recall No.** Structure No.	Facility Carried	Feature Crossed	Structure Type	Year Built	Owner	Within/Adjacent to Known Historic District
053850 61192520200211	LA0068	LITTLE SANDY CK	Concrete Slab	1964	State of Louisiana	N/A
No evidence was found during research or data collection activities to indicate that this post-1945 concrete or steel beam, girder or culvert bridge exhibits exceptional design, engineering, or construction or that it possesses a direct and important association with historical events or trends of exceptional importance. This bridge does not possess significance under the National Register Criteria for Evaluation and is not eligible for listing under Criteria A and C.						
053860 61192520303491	LA0068	KARRS CREEK	Concrete Precast Slab Units	1964	State of Louisiana	N/A
No evidence was found during research or data collection activities to indicate that this post-1945 concrete or steel beam, girder or culvert bridge exhibits exceptional design, engineering, or construction or that it possesses a direct and important association with historical events or trends of exceptional importance. This bridge does not possess significance under the National Register Criteria for Evaluation and is not eligible for listing under Criteria A and C.						
053900 61192540401201	LA0037	LILLYS CREEK	Concrete Slab	1955	State of Louisiana	N/A
No evidence was found during research or data collection activities to indicate that this post-1945 concrete or steel beam, girder or culvert bridge exhibits exceptional design, engineering, or construction or that it possesses a direct and important association with historical events or trends of exceptional importance. This bridge does not possess significance under the National Register Criteria for Evaluation and is not eligible for listing under Criteria A and C.						
053910 61192540401351	LA0037	LILLYS CREEK	Concrete Slab	1955	State of Louisiana	N/A
No evidence was found during research or data collection activities to indicate that this post-1945 concrete or steel beam, girder or culvert bridge exhibits exceptional design, engineering, or construction or that it possesses a direct and important association with historical events or trends of exceptional importance. This bridge does not possess significance under the National Register Criteria for Evaluation and is not eligible for listing under Criteria A and C.						
053930 61192590103141	LA0063	TRIB OF BLUFF CK	Treated Timber Trestle (w/ Concrete Deck)	1957	State of Louisiana	N/A
No evidence was found during research or data collection activities to indicate that this bridge is an important example of bridge design, engineering, or construction or that it possesses a direct and important association with historical events or trends. This bridge does not possess significance under the National Register Criteria for Evaluation and is not eligible for listing under Criteria A and C.						
053940 61192590104521	LA0063	MCQUINNEY BAYOU	Treated Timber Trestle (w/ Concrete Deck)	1957	State of Louisiana	N/A
No evidence was found during research or data collection activities to indicate that this bridge is an important example of bridge design, engineering, or construction or that it possesses a direct and important association with historical events or trends. This bridge does not possess significance under the National Register Criteria for Evaluation and is not eligible for listing under Criteria A and C.						
053950 61192590104761	LA0063	MCQUINNEY BAYOU R	Treated Timber Trestle (w/ Concrete Deck)	1957	State of Louisiana	N/A
No evidence was found during research or data collection activities to indicate that this bridge is an important example of bridge design, engineering, or construction or that it possesses a direct and important association with historical events or trends. This bridge does not possess significance under the National Register Criteria for Evaluation and is not eligible for listing under Criteria A and C.						

*The not eligible determination is for the bridge only. Consideration of the bridge as part a potential historic district and impacts to archeological properties still need to be addressed as part of Section 106 review. Bridges located within a previously determined eligible or listed historic district are identified to assist with project planning.
**Structure number only is shown for federally-owned bridges without a LADOTD recall number; off-system bridges not owned by LADOTD or a federal agency are assigned a number beginning with “XXXX.”

*Appendix E - Not Eligible Pre-1971 Bridges**

East Feliciana Parish

Recall No.** Structure No.	Facility Carried	Feature Crossed	Structure Type	Year Built	Owner	Within/Adjacent to Known Historic District
053960 61192590109061	LA0063	HUNTERS BAYOU	Treated Timber Trestles	1957	State of Louisiana	N/A
No evidence was found during research or data collection activities to indicate that this bridge is an important example of bridge design, engineering, or construction or that it possesses a direct and important association with historical events or trends. This bridge does not possess significance under the National Register Criteria for Evaluation and is not eligible for listing under Criteria A and C.						
053970 61192590110291	LA0063	SANDY CREEK	Treated Timber Trestle (w/ Concrete Deck)	1957	State of Louisiana	N/A
No evidence was found during research or data collection activities to indicate that this bridge is an important example of bridge design, engineering, or construction or that it possesses a direct and important association with historical events or trends. This bridge does not possess significance under the National Register Criteria for Evaluation and is not eligible for listing under Criteria A and C.						
053980 61198190201911	LA0422	STREAM NO NAME	Concrete Precast Slab Units	1969	State of Louisiana	N/A
No evidence was found during research or data collection activities to indicate that this post-1945 concrete or steel beam, girder or culvert bridge exhibits exceptional design, engineering, or construction or that it possesses a direct and important association with historical events or trends of exceptional importance. This bridge does not possess significance under the National Register Criteria for Evaluation and is not eligible for listing under Criteria A and C.						
054010 61198190206541	LA0422	RICHLAND CREEK	Concrete Precast Slab Units	1969	State of Louisiana	N/A
No evidence was found during research or data collection activities to indicate that this post-1945 concrete or steel beam, girder or culvert bridge exhibits exceptional design, engineering, or construction or that it possesses a direct and important association with historical events or trends of exceptional importance. This bridge does not possess significance under the National Register Criteria for Evaluation and is not eligible for listing under Criteria A and C.						
054018 61198190401521	LA0961	CREEK	Concrete Precast Slab Units	1967	State of Louisiana	N/A
No evidence was found during research or data collection activities to indicate that this post-1945 concrete or steel beam, girder or culvert bridge exhibits exceptional design, engineering, or construction or that it possesses a direct and important association with historical events or trends of exceptional importance. This bridge does not possess significance under the National Register Criteria for Evaluation and is not eligible for listing under Criteria A and C.						
054020 61198190402341	LA0961	SANDY CREEK	Concrete Precast Slab Units	1967	State of Louisiana	N/A
No evidence was found during research or data collection activities to indicate that this post-1945 concrete or steel beam, girder or culvert bridge exhibits exceptional design, engineering, or construction or that it possesses a direct and important association with historical events or trends of exceptional importance. This bridge does not possess significance under the National Register Criteria for Evaluation and is not eligible for listing under Criteria A and C.						
054030 61198192501621	LA3255	CLEAR CREEK	Concrete Slab	1967	State of Louisiana	N/A
No evidence was found during research or data collection activities to indicate that this post-1945 concrete or steel beam, girder or culvert bridge exhibits exceptional design, engineering, or construction or that it possesses a direct and important association with historical events or trends of exceptional importance. This bridge does not possess significance under the National Register Criteria for Evaluation and is not eligible for listing under Criteria A and C.						

*The not eligible determination is for the bridge only. Consideration of the bridge as part a potential historic district and impacts to archeological properties still need to be addressed as part of Section 106 review. Bridges located within a previously determined eligible or listed historic district are identified to assist with project planning.
**Structure number only is shown for federally-owned bridges without a LADOTD recall number; off-system bridges not owned by LADOTD or a federal agency are assigned a number beginning with “XXXX.”

*Appendix E - Not Eligible Pre-1971 Bridges**

East Feliciana Parish

Recall No.** Structure No.	Facility Carried	Feature Crossed	Structure Type	Year Built	Owner	Within/Adjacent to Known Historic District
054040 61198190501681	LA0952	MCKOWEN CREEK	Concrete Precast Slab Units	1966	State of Louisiana	N/A
No evidence was found during research or data collection activities to indicate that this post-1945 concrete or steel beam, girder or culvert bridge exhibits exceptional design, engineering, or construction or that it possesses a direct and important association with historical events or trends of exceptional importance. This bridge does not possess significance under the National Register Criteria for Evaluation and is not eligible for listing under Criteria A and C.						
054050 61198190503901	LA0952	BEAVER CREEK	Concrete Precast Slab Units	1966	State of Louisiana	N/A
No evidence was found during research or data collection activities to indicate that this post-1945 concrete or steel beam, girder or culvert bridge exhibits exceptional design, engineering, or construction or that it possesses a direct and important association with historical events or trends of exceptional importance. This bridge does not possess significance under the National Register Criteria for Evaluation and is not eligible for listing under Criteria A and C.						
054070 61198191000351	LA0955	WHITE BAYOU	Concrete Slab	1962	State of Louisiana	N/A
No evidence was found during research or data collection activities to indicate that this post-1945 concrete or steel beam, girder or culvert bridge exhibits exceptional design, engineering, or construction or that it possesses a direct and important association with historical events or trends of exceptional importance. This bridge does not possess significance under the National Register Criteria for Evaluation and is not eligible for listing under Criteria A and C.						
054080 61198191003871	LA0955	BLACK CREEK	Concrete Slab	1962	State of Louisiana	N/A
No evidence was found during research or data collection activities to indicate that this post-1945 concrete or steel beam, girder or culvert bridge exhibits exceptional design, engineering, or construction or that it possesses a direct and important association with historical events or trends of exceptional importance. This bridge does not possess significance under the National Register Criteria for Evaluation and is not eligible for listing under Criteria A and C.						
054100 61198191102981	LA0412	BLACK CREEK	Concrete Slab	1963	State of Louisiana	N/A
No evidence was found during research or data collection activities to indicate that this post-1945 concrete or steel beam, girder or culvert bridge exhibits exceptional design, engineering, or construction or that it possesses a direct and important association with historical events or trends of exceptional importance. This bridge does not possess significance under the National Register Criteria for Evaluation and is not eligible for listing under Criteria A and C.						
054110 61198191200891	LA0412	DOYLE BAYOU	Concrete Slab	1958	State of Louisiana	N/A
No evidence was found during research or data collection activities to indicate that this post-1945 concrete or steel beam, girder or culvert bridge exhibits exceptional design, engineering, or construction or that it possesses a direct and important association with historical events or trends of exceptional importance. This bridge does not possess significance under the National Register Criteria for Evaluation and is not eligible for listing under Criteria A and C.						
054120 61198191201911	LA0412	REDWOOD CREEK	Concrete Slab	1958	State of Louisiana	N/A
No evidence was found during research or data collection activities to indicate that this post-1945 concrete or steel beam, girder or culvert bridge exhibits exceptional design, engineering, or construction or that it possesses a direct and important association with historical events or trends of exceptional importance. This bridge does not possess significance under the National Register Criteria for Evaluation and is not eligible for listing under Criteria A and C.						

*The not eligible determination is for the bridge only. Consideration of the bridge as part a potential historic district and impacts to archeological properties still need to be addressed as part of Section 106 review. Bridges located within a previously determined eligible or listed historic district are identified to assist with project planning.
**Structure number only is shown for federally-owned bridges without a LADOTD recall number; off-system bridges not owned by LADOTD or a federal agency are assigned a number beginning with “XXXX.”

*Appendix E - Not Eligible Pre-1971 Bridges**

East Feliciana Parish

Recall No.** Structure No.	Facility Carried	Feature Crossed	Structure Type	Year Built	Owner	Within/Adjacent to Known Historic District
054130 61198191302831	LA0956	CREEK REDWOOD	Concrete Slab	1958	State of Louisiana	N/A
No evidence was found during research or data collection activities to indicate that this post-1945 concrete or steel beam, girder or culvert bridge exhibits exceptional design, engineering, or construction or that it possesses a direct and important association with historical events or trends of exceptional importance. This bridge does not possess significance under the National Register Criteria for Evaluation and is not eligible for listing under Criteria A and C.						
054160 61198191503481	LA0955	KNIGHTON BAYOU	Concrete Precast Slab Units	1966	State of Louisiana	N/A
No evidence was found during research or data collection activities to indicate that this post-1945 concrete or steel beam, girder or culvert bridge exhibits exceptional design, engineering, or construction or that it possesses a direct and important association with historical events or trends of exceptional importance. This bridge does not possess significance under the National Register Criteria for Evaluation and is not eligible for listing under Criteria A and C.						
054170 61198191505321	LA0955	TRIB OLIVE BRANCH	Concrete Precast Slab Units	1966	State of Louisiana	N/A
No evidence was found during research or data collection activities to indicate that this post-1945 concrete or steel beam, girder or culvert bridge exhibits exceptional design, engineering, or construction or that it possesses a direct and important association with historical events or trends of exceptional importance. This bridge does not possess significance under the National Register Criteria for Evaluation and is not eligible for listing under Criteria A and C.						
054180 61198191506451	LA0955	WHITE BRANCH	Concrete Precast Slab Units	1966	State of Louisiana	N/A
No evidence was found during research or data collection activities to indicate that this post-1945 concrete or steel beam, girder or culvert bridge exhibits exceptional design, engineering, or construction or that it possesses a direct and important association with historical events or trends of exceptional importance. This bridge does not possess significance under the National Register Criteria for Evaluation and is not eligible for listing under Criteria A and C.						
054190 61198191507381	LA0955	CHAPMAN BRANCH	Concrete Precast Slab Units	1966	State of Louisiana	N/A
No evidence was found during research or data collection activities to indicate that this post-1945 concrete or steel beam, girder or culvert bridge exhibits exceptional design, engineering, or construction or that it possesses a direct and important association with historical events or trends of exceptional importance. This bridge does not possess significance under the National Register Criteria for Evaluation and is not eligible for listing under Criteria A and C.						
054200 61198191600221	LA0955	OLIVE BRANCH	Concrete Precast Slab Units	1970	State of Louisiana	N/A
No evidence was found during research or data collection activities to indicate that this post-1945 concrete or steel beam, girder or culvert bridge exhibits exceptional design, engineering, or construction or that it possesses a direct and important association with historical events or trends of exceptional importance. This bridge does not possess significance under the National Register Criteria for Evaluation and is not eligible for listing under Criteria A and C.						
054210 61198191602871	LA0955	FISHER BAYOU	Concrete Precast Slab Units	1970	State of Louisiana	N/A
No evidence was found during research or data collection activities to indicate that this post-1945 concrete or steel beam, girder or culvert bridge exhibits exceptional design, engineering, or construction or that it possesses a direct and important association with historical events or trends of exceptional importance. This bridge does not possess significance under the National Register Criteria for Evaluation and is not eligible for listing under Criteria A and C.						

*The not eligible determination is for the bridge only. Consideration of the bridge as part a potential historic district and impacts to archeological properties still need to be addressed as part of Section 106 review. Bridges located within a previously determined eligible or listed historic district are identified to assist with project planning.
**Structure number only is shown for federally-owned bridges without a LADOTD recall number; off-system bridges not owned by LADOTD or a federal agency are assigned a number beginning with “XXXX.”

*Appendix E - Not Eligible Pre-1971 Bridges**

East Feliciana Parish

Recall No.** Structure No.	Facility Carried	Feature Crossed	Structure Type	Year Built	Owner	Within/Adjacent to Known Historic District
054220 61198191603081	LA0955	FISHER BAYOU	Concrete Precast Slab Units	1970	State of Louisiana	N/A
No evidence was found during research or data collection activities to indicate that this post-1945 concrete or steel beam, girder or culvert bridge exhibits exceptional design, engineering, or construction or that it possesses a direct and important association with historical events or trends of exceptional importance. This bridge does not possess significance under the National Register Criteria for Evaluation and is not eligible for listing under Criteria A and C.						
054230 61198191800261	LA0959	SCHLIE BAYOU	Concrete Box Culvert	1959	State of Louisiana	N/A
No evidence was found during research or data collection activities to indicate that this post-1945 concrete or steel beam, girder or culvert bridge exhibits exceptional design, engineering, or construction or that it possesses a direct and important association with historical events or trends of exceptional importance. This bridge does not possess significance under the National Register Criteria for Evaluation and is not eligible for listing under Criteria A and C.						
054240 61198191803171	LA0959	LITTLE SANDY CK	Concrete Slab	1960	State of Louisiana	N/A
No evidence was found during research or data collection activities to indicate that this post-1945 concrete or steel beam, girder or culvert bridge exhibits exceptional design, engineering, or construction or that it possesses a direct and important association with historical events or trends of exceptional importance. This bridge does not possess significance under the National Register Criteria for Evaluation and is not eligible for listing under Criteria A and C.						
054250 61198191804381	LA0959	SANDY CREEK	Concrete Slab	1960	State of Louisiana	N/A
No evidence was found during research or data collection activities to indicate that this post-1945 concrete or steel beam, girder or culvert bridge exhibits exceptional design, engineering, or construction or that it possesses a direct and important association with historical events or trends of exceptional importance. This bridge does not possess significance under the National Register Criteria for Evaluation and is not eligible for listing under Criteria A and C.						
054260 61198191804511	LA0959	SANDY CREEK REL	Concrete Slab	1960	State of Louisiana	N/A
No evidence was found during research or data collection activities to indicate that this post-1945 concrete or steel beam, girder or culvert bridge exhibits exceptional design, engineering, or construction or that it possesses a direct and important association with historical events or trends of exceptional importance. This bridge does not possess significance under the National Register Criteria for Evaluation and is not eligible for listing under Criteria A and C.						
054270 61198191805431	LA0959	MILL CREEK	Concrete Slab	1960	State of Louisiana	N/A
No evidence was found during research or data collection activities to indicate that this post-1945 concrete or steel beam, girder or culvert bridge exhibits exceptional design, engineering, or construction or that it possesses a direct and important association with historical events or trends of exceptional importance. This bridge does not possess significance under the National Register Criteria for Evaluation and is not eligible for listing under Criteria A and C.						
054280 61198191806701	LA0959	SCALAUS CREEK	Concrete Slab	1960	State of Louisiana	N/A
No evidence was found during research or data collection activities to indicate that this post-1945 concrete or steel beam, girder or culvert bridge exhibits exceptional design, engineering, or construction or that it possesses a direct and important association with historical events or trends of exceptional importance. This bridge does not possess significance under the National Register Criteria for Evaluation and is not eligible for listing under Criteria A and C.						

*The not eligible determination is for the bridge only. Consideration of the bridge as part a potential historic district and impacts to archeological properties still need to be addressed as part of Section 106 review. Bridges located within a previously determined eligible or listed historic district are identified to assist with project planning.
**Structure number only is shown for federally-owned bridges without a LADOTD recall number; off-system bridges not owned by LADOTD or a federal agency are assigned a number beginning with “XXXX.”

*Appendix E - Not Eligible Pre-1971 Bridges**

East Feliciana Parish

Recall No.** Structure No.	Facility Carried	Feature Crossed	Structure Type	Year Built	Owner	Within/Adjacent to Known Historic District
054290 61198191902011	LA0963	REDWOOD CREEK	Concrete Precast Slab Units	1958	State of Louisiana	N/A
No evidence was found during research or data collection activities to indicate that this post-1945 concrete or steel beam, girder or culvert bridge exhibits exceptional design, engineering, or construction or that it possesses a direct and important association with historical events or trends of exceptional importance. This bridge does not possess significance under the National Register Criteria for Evaluation and is not eligible for listing under Criteria A and C.						
054300 61198191902591	LA0963	LITTLE REDWOOD CR	Concrete Precast Slab Units	1958	State of Louisiana	N/A
No evidence was found during research or data collection activities to indicate that this post-1945 concrete or steel beam, girder or culvert bridge exhibits exceptional design, engineering, or construction or that it possesses a direct and important association with historical events or trends of exceptional importance. This bridge does not possess significance under the National Register Criteria for Evaluation and is not eligible for listing under Criteria A and C.						
054310 61198192000351	LA0960	BLUFF CREEK	Concrete Slab	1967	State of Louisiana	N/A
No evidence was found during research or data collection activities to indicate that this post-1945 concrete or steel beam, girder or culvert bridge exhibits exceptional design, engineering, or construction or that it possesses a direct and important association with historical events or trends of exceptional importance. This bridge does not possess significance under the National Register Criteria for Evaluation and is not eligible for listing under Criteria A and C.						
054320 61198192001921	LA0960	STREAM NO NAME	Concrete Box Culvert	1967	State of Louisiana	N/A
No evidence was found during research or data collection activities to indicate that this post-1945 concrete or steel beam, girder or culvert bridge exhibits exceptional design, engineering, or construction or that it possesses a direct and important association with historical events or trends of exceptional importance. This bridge does not possess significance under the National Register Criteria for Evaluation and is not eligible for listing under Criteria A and C.						
054330 61198192201031	LA0951	COOKS BRANCH	Treated Timber Trestles	1950	State of Louisiana	N/A
No evidence was found during research or data collection activities to indicate that this bridge is an important example of bridge design, engineering, or construction or that it possesses a direct and important association with historical events or trends. This bridge does not possess significance under the National Register Criteria for Evaluation and is not eligible for listing under Criteria A and C.						
610200 P1930543910451	LOCAL ROAD	PALMERS BRANCH	Treated Timber Trestles	1958	Parish Highway Agency	N/A
No evidence was found during research or data collection activities to indicate that this bridge is an important example of bridge design, engineering, or construction or that it possesses a direct and important association with historical events or trends. This bridge does not possess significance under the National Register Criteria for Evaluation and is not eligible for listing under Criteria A and C.						
800763 P1930455911021	LOCAL ROAD	BLACK CREEK	Treated Timber Trestle (w/ Concrete Deck)	1965	Parish Highway Agency	N/A
No evidence was found during research or data collection activities to indicate that this bridge is an important example of bridge design, engineering, or construction or that it possesses a direct and important association with historical events or trends. This bridge does not possess significance under the National Register Criteria for Evaluation and is not eligible for listing under Criteria A and C.						

*The not eligible determination is for the bridge only. Consideration of the bridge as part a potential historic district and impacts to archeological properties still need to be addressed as part of Section 106 review. Bridges located within a previously determined eligible or listed historic district are identified to assist with project planning.
**Structure number only is shown for federally-owned bridges without a LADOTD recall number; off-system bridges not owned by LADOTD or a federal agency are assigned a number beginning with “XXXX.”

*Appendix E - Not Eligible Pre-1971 Bridges**

East Feliciana Parish

Recall No.** Structure No.	Facility Carried	Feature Crossed	Structure Type	Year Built	Owner	Within/Adjacent to Known Historic District
800766 P1930433910551	LOCAL ROAD	UNNAMED CREEK	Treated Timber Mud Sill	1965	Parish Highway Agency	N/A
No evidence was found during research or data collection activities to indicate that this bridge is an important example of bridge design, engineering, or construction or that it possesses a direct and important association with historical events or trends. This bridge does not possess significance under the National Register Criteria for Evaluation and is not eligible for listing under Criteria A and C.						
800776 P1930598910521	LOCAL ROAD	LITTLE COMITE CREEK	Treated Timber Trestles	1965	Parish Highway Agency	N/A
No evidence was found during research or data collection activities to indicate that this bridge is an important example of bridge design, engineering, or construction or that it possesses a direct and important association with historical events or trends. This bridge does not possess significance under the National Register Criteria for Evaluation and is not eligible for listing under Criteria A and C.						
800806 P1930458911281	LOCAL ROAD	DRAINAGE CREEK	Treated Timber Mud Sill	1960	Parish Highway Agency	N/A
No evidence was found during research or data collection activities to indicate that this bridge is an important example of bridge design, engineering, or construction or that it possesses a direct and important association with historical events or trends. This bridge does not possess significance under the National Register Criteria for Evaluation and is not eligible for listing under Criteria A and C.						

*The not eligible determination is for the bridge only. Consideration of the bridge as part a potential historic district and impacts to archeological properties still need to be addressed as part of Section 106 review. Bridges located within a previously determined eligible or listed historic district are identified to assist with project planning.
**Structure number only is shown for federally-owned bridges without a LADOTD recall number; off-system bridges not owned by LADOTD or a federal agency are assigned a number beginning with “XXXX.”

*Appendix E - Not Eligible Pre-1971 Bridges**

Evangeline Parish

Recall No.** Structure No.	Facility Carried	Feature Crossed	Structure Type	Year Built	Owner	Within/Adjacent to Known Historic District
008890 P2030490921601	LOCAL ROAD	CHICOT BAYOU	Treated Timber Trestles	1970	State Park, Forest or Reservation Agency	N/A
No evidence was found during research or data collection activities to indicate that this bridge is an important example of bridge design, engineering, or construction or that it possesses a direct and important association with historical events or trends. This bridge does not possess significance under the National Register Criteria for Evaluation and is not eligible for listing under Criteria A and C.						
030213 P2030324922011	LOCAL ROAD	COULEE	Treated Timber Trestles	1967	Parish Highway Agency	N/A
No evidence was found during research or data collection activities to indicate that this bridge is an important example of bridge design, engineering, or construction or that it possesses a direct and important association with historical events or trends. This bridge does not possess significance under the National Register Criteria for Evaluation and is not eligible for listing under Criteria A and C.						
033850 03200570500001	LA0013	BAYOU DES CANNES	Concrete Slab	1967	State of Louisiana	N/A
No evidence was found during research or data collection activities to indicate that this post-1945 concrete or steel beam, girder or culvert bridge exhibits exceptional design, engineering, or construction or that it possesses a direct and important association with historical events or trends of exceptional importance. This bridge does not possess significance under the National Register Criteria for Evaluation and is not eligible for listing under Criteria A and C.						
033860 03200570503641	LA0013	BAYOU DURALDE	Concrete Box Culvert	1967	State of Louisiana	N/A
No evidence was found during research or data collection activities to indicate that this post-1945 concrete or steel beam, girder or culvert bridge exhibits exceptional design, engineering, or construction or that it possesses a direct and important association with historical events or trends of exceptional importance. This bridge does not possess significance under the National Register Criteria for Evaluation and is not eligible for listing under Criteria A and C.						
033870 03208204200011	LA3149	DRAIN	Concrete Box Culvert	1932	State of Louisiana	N/A
No evidence was found during research or data collection activities to indicate that this bridge is an important example of bridge design, engineering, or construction or that it possesses a direct and important association with historical events or trends. This bridge does not possess significance under the National Register Criteria for Evaluation and is not eligible for listing under Criteria A and C.						
033872 03208204201251	LA3149	BAYOU	Treated Timber Trestles	1932	State of Louisiana	N/A
No evidence was found during research or data collection activities to indicate that this bridge is an important example of bridge design, engineering, or construction or that it possesses a direct and important association with historical events or trends. This bridge does not possess significance under the National Register Criteria for Evaluation and is not eligible for listing under Criteria A and C.						
033874 03208204203051	LA3149	BAYOU	Treated Timber Trestles	1932	State of Louisiana	N/A
No evidence was found during research or data collection activities to indicate that this bridge is an important example of bridge design, engineering, or construction or that it possesses a direct and important association with historical events or trends. This bridge does not possess significance under the National Register Criteria for Evaluation and is not eligible for listing under Criteria A and C.						

*The not eligible determination is for the bridge only. Consideration of the bridge as part a potential historic district and impacts to archeological properties still need to be addressed as part of Section 106 review. Bridges located within a previously determined eligible or listed historic district are identified to assist with project planning.
**Structure number only is shown for federally-owned bridges without a LADOTD recall number; off-system bridges not owned by LADOTD or a federal agency are assigned a number beginning with “XXXX.”

*Appendix E - Not Eligible Pre-1971 Bridges**

Evangeline Parish

Recall No.** Structure No.	Facility Carried	Feature Crossed	Structure Type	Year Built	Owner	Within/Adjacent to Known Historic District
033970 03200570700681	US0167	TURKEY CREEK	Concrete Slab	1966	State of Louisiana	N/A
No evidence was found during research or data collection activities to indicate that this post-1945 concrete or steel beam, girder or culvert bridge exhibits exceptional design, engineering, or construction or that it possesses a direct and important association with historical events or trends of exceptional importance. This bridge does not possess significance under the National Register Criteria for Evaluation and is not eligible for listing under Criteria A and C.						
033980 03200570701381	US0167	CREEK	Concrete Slab	1966	State of Louisiana	N/A
No evidence was found during research or data collection activities to indicate that this post-1945 concrete or steel beam, girder or culvert bridge exhibits exceptional design, engineering, or construction or that it possesses a direct and important association with historical events or trends of exceptional importance. This bridge does not possess significance under the National Register Criteria for Evaluation and is not eligible for listing under Criteria A and C.						
033990 03200660600201	LA0010	MORRIS BRANCH	Concrete Deck Girder	1950	State of Louisiana	N/A
No evidence was found during research or data collection activities to indicate that this post-1945 concrete or steel beam, girder or culvert bridge exhibits exceptional design, engineering, or construction or that it possesses a direct and important association with historical events or trends of exceptional importance. This bridge does not possess significance under the National Register Criteria for Evaluation and is not eligible for listing under Criteria A and C.						
034000 03200660602081	LA0010	BEAVER CREEK	Concrete Deck Girder	1950	State of Louisiana	N/A
This bridge has been previously determined not eligible for listing in the National Register.						
034010 03200660604161	LA0010	CREEK	Concrete Precast Slab Units	1967	State of Louisiana	N/A
No evidence was found during research or data collection activities to indicate that this post-1945 concrete or steel beam, girder or culvert bridge exhibits exceptional design, engineering, or construction or that it possesses a direct and important association with historical events or trends of exceptional importance. This bridge does not possess significance under the National Register Criteria for Evaluation and is not eligible for listing under Criteria A and C.						
034020 03200660610401	LA0010	CREEK	Concrete Deck Girder	1950	State of Louisiana	N/A
No evidence was found during research or data collection activities to indicate that this post-1945 concrete or steel beam, girder or culvert bridge exhibits exceptional design, engineering, or construction or that it possesses a direct and important association with historical events or trends of exceptional importance. This bridge does not possess significance under the National Register Criteria for Evaluation and is not eligible for listing under Criteria A and C.						
034030 03200660610571	LA0010	E FK BAYOU NEZPIQUE	Concrete Deck Girder	1950	State of Louisiana	N/A
No evidence was found during research or data collection activities to indicate that this post-1945 concrete or steel beam, girder or culvert bridge exhibits exceptional design, engineering, or construction or that it possesses a direct and important association with historical events or trends of exceptional importance. This bridge does not possess significance under the National Register Criteria for Evaluation and is not eligible for listing under Criteria A and C.						

*The not eligible determination is for the bridge only. Consideration of the bridge as part a potential historic district and impacts to archeological properties still need to be addressed as part of Section 106 review. Bridges located within a previously determined eligible or listed historic district are identified to assist with project planning.
**Structure number only is shown for federally-owned bridges without a LADOTD recall number; off-system bridges not owned by LADOTD or a federal agency are assigned a number beginning with “XXXX.”

*Appendix E - Not Eligible Pre-1971 Bridges**

Evangeline Parish

Recall No.** Structure No.	Facility Carried	Feature Crossed	Structure Type	Year Built	Owner	Within/Adjacent to Known Historic District
034040 03200660705291	LA0010	BAYOU DES CANNES	Concrete Box Culvert	1956	State of Louisiana	N/A
No evidence was found during research or data collection activities to indicate that this post-1945 concrete or steel beam, girder or culvert bridge exhibits exceptional design, engineering, or construction or that it possesses a direct and important association with historical events or trends of exceptional importance. This bridge does not possess significance under the National Register Criteria for Evaluation and is not eligible for listing under Criteria A and C.						
034070 03200660713451	LA0010	DRAIN	Concrete Box Culvert	1961	State of Louisiana	N/A
No evidence was found during research or data collection activities to indicate that this post-1945 concrete or steel beam, girder or culvert bridge exhibits exceptional design, engineering, or construction or that it possesses a direct and important association with historical events or trends of exceptional importance. This bridge does not possess significance under the National Register Criteria for Evaluation and is not eligible for listing under Criteria A and C.						
034110 03202000203521	LA0104	DRAIN	Concrete Box Culvert	1957	State of Louisiana	N/A
No evidence was found during research or data collection activities to indicate that this post-1945 concrete or steel beam, girder or culvert bridge exhibits exceptional design, engineering, or construction or that it possesses a direct and important association with historical events or trends of exceptional importance. This bridge does not possess significance under the National Register Criteria for Evaluation and is not eligible for listing under Criteria A and C.						
034120 03202000208831	LA0104	DRAIN	Concrete Box Culvert	1956	State of Louisiana	N/A
No evidence was found during research or data collection activities to indicate that this post-1945 concrete or steel beam, girder or culvert bridge exhibits exceptional design, engineering, or construction or that it possesses a direct and important association with historical events or trends of exceptional importance. This bridge does not possess significance under the National Register Criteria for Evaluation and is not eligible for listing under Criteria A and C.						
034140 03202020104171	LA0104	PINE POINT GULLY	Concrete Precast Slab Units	1970	State of Louisiana	N/A
No evidence was found during research or data collection activities to indicate that this post-1945 concrete or steel beam, girder or culvert bridge exhibits exceptional design, engineering, or construction or that it possesses a direct and important association with historical events or trends of exceptional importance. This bridge does not possess significance under the National Register Criteria for Evaluation and is not eligible for listing under Criteria A and C.						
034170 03202020106341	LA0104	BAYOU DES CANNES	Concrete Precast Slab Units	1969	State of Louisiana	N/A
No evidence was found during research or data collection activities to indicate that this post-1945 concrete or steel beam, girder or culvert bridge exhibits exceptional design, engineering, or construction or that it possesses a direct and important association with historical events or trends of exceptional importance. This bridge does not possess significance under the National Register Criteria for Evaluation and is not eligible for listing under Criteria A and C.						
034180 03202030200891	LA0029	DRAIN	Concrete Box Culvert	1951	State of Louisiana	N/A
No evidence was found during research or data collection activities to indicate that this post-1945 concrete or steel beam, girder or culvert bridge exhibits exceptional design, engineering, or construction or that it possesses a direct and important association with historical events or trends of exceptional importance. This bridge does not possess significance under the National Register Criteria for Evaluation and is not eligible for listing under Criteria A and C.						

*The not eligible determination is for the bridge only. Consideration of the bridge as part a potential historic district and impacts to archeological properties still need to be addressed as part of Section 106 review. Bridges located within a previously determined eligible or listed historic district are identified to assist with project planning.
**Structure number only is shown for federally-owned bridges without a LADOTD recall number; off-system bridges not owned by LADOTD or a federal agency are assigned a number beginning with “XXXX.”

*Appendix E - Not Eligible Pre-1971 Bridges**

Evangeline Parish

Recall No.** Structure No.	Facility Carried	Feature Crossed	Structure Type	Year Built	Owner	Within/Adjacent to Known Historic District
034190 03202030201891	LA0029	DRAIN	Concrete Box Culvert	1951	State of Louisiana	N/A
No evidence was found during research or data collection activities to indicate that this post-1945 concrete or steel beam, girder or culvert bridge exhibits exceptional design, engineering, or construction or that it possesses a direct and important association with historical events or trends of exceptional importance. This bridge does not possess significance under the National Register Criteria for Evaluation and is not eligible for listing under Criteria A and C.						
034200 03202030206281	LA0029	BAYOU MARRON	Concrete Slab	1951	State of Louisiana	N/A
No evidence was found during research or data collection activities to indicate that this post-1945 concrete or steel beam, girder or culvert bridge exhibits exceptional design, engineering, or construction or that it possesses a direct and important association with historical events or trends of exceptional importance. This bridge does not possess significance under the National Register Criteria for Evaluation and is not eligible for listing under Criteria A and C.						
034210 03202030209411	LA0029	COULEE DE MANUEL	Concrete Deck Girder	1949	State of Louisiana	N/A
No evidence was found during research or data collection activities to indicate that this post-1945 concrete or steel beam, girder or culvert bridge exhibits exceptional design, engineering, or construction or that it possesses a direct and important association with historical events or trends of exceptional importance. This bridge does not possess significance under the National Register Criteria for Evaluation and is not eligible for listing under Criteria A and C.						
034220 03202030304951	LA0029	BAYOU PETITE PASS	Concrete Slab	1961	State of Louisiana	N/A
No evidence was found during research or data collection activities to indicate that this post-1945 concrete or steel beam, girder or culvert bridge exhibits exceptional design, engineering, or construction or that it possesses a direct and important association with historical events or trends of exceptional importance. This bridge does not possess significance under the National Register Criteria for Evaluation and is not eligible for listing under Criteria A and C.						
034230 03202030307721	LA0029	COULEE TEAL	Concrete Slab	1961	State of Louisiana	N/A
No evidence was found during research or data collection activities to indicate that this post-1945 concrete or steel beam, girder or culvert bridge exhibits exceptional design, engineering, or construction or that it possesses a direct and important association with historical events or trends of exceptional importance. This bridge does not possess significance under the National Register Criteria for Evaluation and is not eligible for listing under Criteria A and C.						
034240 03202040102311	LA0106	DRAIN	Concrete Box Culvert	1960	State of Louisiana	N/A
No evidence was found during research or data collection activities to indicate that this post-1945 concrete or steel beam, girder or culvert bridge exhibits exceptional design, engineering, or construction or that it possesses a direct and important association with historical events or trends of exceptional importance. This bridge does not possess significance under the National Register Criteria for Evaluation and is not eligible for listing under Criteria A and C.						
034250 03202040104021	LA0106	DRAIN	Concrete Box Culvert	1960	State of Louisiana	N/A
No evidence was found during research or data collection activities to indicate that this post-1945 concrete or steel beam, girder or culvert bridge exhibits exceptional design, engineering, or construction or that it possesses a direct and important association with historical events or trends of exceptional importance. This bridge does not possess significance under the National Register Criteria for Evaluation and is not eligible for listing under Criteria A and C.						

*The not eligible determination is for the bridge only. Consideration of the bridge as part a potential historic district and impacts to archeological properties still need to be addressed as part of Section 106 review. Bridges located within a previously determined eligible or listed historic district are identified to assist with project planning.
**Structure number only is shown for federally-owned bridges without a LADOTD recall number; off-system bridges not owned by LADOTD or a federal agency are assigned a number beginning with “XXXX.”

*Appendix E - Not Eligible Pre-1971 Bridges**

Evangeline Parish

Recall No.** Structure No.	Facility Carried	Feature Crossed	Structure Type	Year Built	Owner	Within/Adjacent to Known Historic District
034260 03202040106471	LA0106	BOGGY BAYOU	Concrete Slab	1960	State of Louisiana	N/A
No evidence was found during research or data collection activities to indicate that this post-1945 concrete or steel beam, girder or culvert bridge exhibits exceptional design, engineering, or construction or that it possesses a direct and important association with historical events or trends of exceptional importance. This bridge does not possess significance under the National Register Criteria for Evaluation and is not eligible for listing under Criteria A and C.						
034270 03202040202111	LA0106	BAYOU NEZPIQUE	Concrete Slab	1964	State of Louisiana	N/A
No evidence was found during research or data collection activities to indicate that this post-1945 concrete or steel beam, girder or culvert bridge exhibits exceptional design, engineering, or construction or that it possesses a direct and important association with historical events or trends of exceptional importance. This bridge does not possess significance under the National Register Criteria for Evaluation and is not eligible for listing under Criteria A and C.						
034280 03202040300581	LA0106	BAYOU CHICOT	Concrete Precast Slab Units	1970	State of Louisiana	N/A
No evidence was found during research or data collection activities to indicate that this post-1945 concrete or steel beam, girder or culvert bridge exhibits exceptional design, engineering, or construction or that it possesses a direct and important association with historical events or trends of exceptional importance. This bridge does not possess significance under the National Register Criteria for Evaluation and is not eligible for listing under Criteria A and C.						
034290 03202040305941	LA0106	BAYOU COCODRIE	Concrete Slab	1962	State of Louisiana	N/A
No evidence was found during research or data collection activities to indicate that this post-1945 concrete or steel beam, girder or culvert bridge exhibits exceptional design, engineering, or construction or that it possesses a direct and important association with historical events or trends of exceptional importance. This bridge does not possess significance under the National Register Criteria for Evaluation and is not eligible for listing under Criteria A and C.						
034300 03202060103071	US0167	CHOCTAW BAYOU	Concrete Slab	1963	State of Louisiana	N/A
No evidence was found during research or data collection activities to indicate that this post-1945 concrete or steel beam, girder or culvert bridge exhibits exceptional design, engineering, or construction or that it possesses a direct and important association with historical events or trends of exceptional importance. This bridge does not possess significance under the National Register Criteria for Evaluation and is not eligible for listing under Criteria A and C.						
034310 03203720300741	LA0115	COCODRIE BAYOU	Concrete Slab	1957	State of Louisiana	N/A
No evidence was found during research or data collection activities to indicate that this post-1945 concrete or steel beam, girder or culvert bridge exhibits exceptional design, engineering, or construction or that it possesses a direct and important association with historical events or trends of exceptional importance. This bridge does not possess significance under the National Register Criteria for Evaluation and is not eligible for listing under Criteria A and C.						
034320 03203720307571	LA0115	BAYOU COCODRIE	Concrete Slab	1957	State of Louisiana	N/A
No evidence was found during research or data collection activities to indicate that this post-1945 concrete or steel beam, girder or culvert bridge exhibits exceptional design, engineering, or construction or that it possesses a direct and important association with historical events or trends of exceptional importance. This bridge does not possess significance under the National Register Criteria for Evaluation and is not eligible for listing under Criteria A and C.						

*The not eligible determination is for the bridge only. Consideration of the bridge as part a potential historic district and impacts to archeological properties still need to be addressed as part of Section 106 review. Bridges located within a previously determined eligible or listed historic district are identified to assist with project planning.
**Structure number only is shown for federally-owned bridges without a LADOTD recall number; off-system bridges not owned by LADOTD or a federal agency are assigned a number beginning with “XXXX.”

*Appendix E - Not Eligible Pre-1971 Bridges**

Evangeline Parish

Recall No.** Structure No.	Facility Carried	Feature Crossed	Structure Type	Year Built	Owner	Within/Adjacent to Known Historic District
034330 03203720308031	LA0115	BAYOU	Concrete Slab	1957	State of Louisiana	N/A
No evidence was found during research or data collection activities to indicate that this post-1945 concrete or steel beam, girder or culvert bridge exhibits exceptional design, engineering, or construction or that it possesses a direct and important association with historical events or trends of exceptional importance. This bridge does not possess significance under the National Register Criteria for Evaluation and is not eligible for listing under Criteria A and C.						
034340 03203800103781	LA0363	DRAIN	Concrete Box Culvert	1952	State of Louisiana	N/A
No evidence was found during research or data collection activities to indicate that this post-1945 concrete or steel beam, girder or culvert bridge exhibits exceptional design, engineering, or construction or that it possesses a direct and important association with historical events or trends of exceptional importance. This bridge does not possess significance under the National Register Criteria for Evaluation and is not eligible for listing under Criteria A and C.						
034350 03208200104501	LA0374	BAYOU	Treated Timber Trestles	1956	State of Louisiana	N/A
No evidence was found during research or data collection activities to indicate that this bridge is an important example of bridge design, engineering, or construction or that it possesses a direct and important association with historical events or trends. This bridge does not possess significance under the National Register Criteria for Evaluation and is not eligible for listing under Criteria A and C.						
034360 03208200301391	LA0748	BAYOU	Concrete Precast Slab Units	1939	State of Louisiana	N/A
No evidence was found during research or data collection activities to indicate that this bridge is an important example of bridge design, engineering, or construction or that it possesses a direct and important association with historical events or trends. This bridge does not possess significance under the National Register Criteria for Evaluation and is not eligible for listing under Criteria A and C.						
034390 03208200604811	LA1172	BAYOU	Treated Timber Trestles	1966	State of Louisiana	N/A
No evidence was found during research or data collection activities to indicate that this bridge is an important example of bridge design, engineering, or construction or that it possesses a direct and important association with historical events or trends. This bridge does not possess significance under the National Register Criteria for Evaluation and is not eligible for listing under Criteria A and C.						
034400 03208200604981	LA1172	BAYOU	Treated Timber Trestles	1966	State of Louisiana	N/A
No evidence was found during research or data collection activities to indicate that this bridge is an important example of bridge design, engineering, or construction or that it possesses a direct and important association with historical events or trends. This bridge does not possess significance under the National Register Criteria for Evaluation and is not eligible for listing under Criteria A and C.						
034402 03208200607581	LA1172	BAYOU	Treated Timber Trestles	1966	State of Louisiana	N/A
No evidence was found during research or data collection activities to indicate that this bridge is an important example of bridge design, engineering, or construction or that it possesses a direct and important association with historical events or trends. This bridge does not possess significance under the National Register Criteria for Evaluation and is not eligible for listing under Criteria A and C.						

*The not eligible determination is for the bridge only. Consideration of the bridge as part a potential historic district and impacts to archeological properties still need to be addressed as part of Section 106 review. Bridges located within a previously determined eligible or listed historic district are identified to assist with project planning.
**Structure number only is shown for federally-owned bridges without a LADOTD recall number; off-system bridges not owned by LADOTD or a federal agency are assigned a number beginning with “XXXX.”

*Appendix E - Not Eligible Pre-1971 Bridges**

Evangeline Parish

Recall No.** Structure No.	Facility Carried	Feature Crossed	Structure Type	Year Built	Owner	Within/Adjacent to Known Historic District
034410 03208200801141	LA0095	DRAIN	Concrete Box Culvert	1964	State of Louisiana	N/A
No evidence was found during research or data collection activities to indicate that this post-1945 concrete or steel beam, girder or culvert bridge exhibits exceptional design, engineering, or construction or that it possesses a direct and important association with historical events or trends of exceptional importance. This bridge does not possess significance under the National Register Criteria for Evaluation and is not eligible for listing under Criteria A and C.						
034420 03208200801451	LA0095	BEACONS GULLY	Concrete Slab	1965	State of Louisiana	N/A
No evidence was found during research or data collection activities to indicate that this post-1945 concrete or steel beam, girder or culvert bridge exhibits exceptional design, engineering, or construction or that it possesses a direct and important association with historical events or trends of exceptional importance. This bridge does not possess significance under the National Register Criteria for Evaluation and is not eligible for listing under Criteria A and C.						
034430 03208200804051	LA0095	DRAIN	Concrete Box Culvert	1964	State of Louisiana	N/A
No evidence was found during research or data collection activities to indicate that this post-1945 concrete or steel beam, girder or culvert bridge exhibits exceptional design, engineering, or construction or that it possesses a direct and important association with historical events or trends of exceptional importance. This bridge does not possess significance under the National Register Criteria for Evaluation and is not eligible for listing under Criteria A and C.						
034440 03208200804521	LA0095	BAYOU DES CANNES	Concrete Slab	1965	State of Louisiana	N/A
No evidence was found during research or data collection activities to indicate that this post-1945 concrete or steel beam, girder or culvert bridge exhibits exceptional design, engineering, or construction or that it possesses a direct and important association with historical events or trends of exceptional importance. This bridge does not possess significance under the National Register Criteria for Evaluation and is not eligible for listing under Criteria A and C.						
034450 03208200806691	LA0095	BAYOU MARROW	Concrete Slab	1965	State of Louisiana	N/A
No evidence was found during research or data collection activities to indicate that this post-1945 concrete or steel beam, girder or culvert bridge exhibits exceptional design, engineering, or construction or that it possesses a direct and important association with historical events or trends of exceptional importance. This bridge does not possess significance under the National Register Criteria for Evaluation and is not eligible for listing under Criteria A and C.						
034460 03208200900391	LA1160	BAYOU	Treated Timber Trestles	1963	State of Louisiana	N/A
No evidence was found during research or data collection activities to indicate that this bridge is an important example of bridge design, engineering, or construction or that it possesses a direct and important association with historical events or trends. This bridge does not possess significance under the National Register Criteria for Evaluation and is not eligible for listing under Criteria A and C.						
034480 03208201103781	LA1168	DRAIN	Concrete Box Culvert	1962	State of Louisiana	N/A
No evidence was found during research or data collection activities to indicate that this post-1945 concrete or steel beam, girder or culvert bridge exhibits exceptional design, engineering, or construction or that it possesses a direct and important association with historical events or trends of exceptional importance. This bridge does not possess significance under the National Register Criteria for Evaluation and is not eligible for listing under Criteria A and C.						

*The not eligible determination is for the bridge only. Consideration of the bridge as part a potential historic district and impacts to archeological properties still need to be addressed as part of Section 106 review. Bridges located within a previously determined eligible or listed historic district are identified to assist with project planning.
**Structure number only is shown for federally-owned bridges without a LADOTD recall number; off-system bridges not owned by LADOTD or a federal agency are assigned a number beginning with “XXXX.”

*Appendix E - Not Eligible Pre-1971 Bridges**

Evangeline Parish

Recall No.** Structure No.	Facility Carried	Feature Crossed	Structure Type	Year Built	Owner	Within/Adjacent to Known Historic District
034490 03208201104261	LA1168	DRAIN	Concrete Box Culvert	1962	State of Louisiana	N/A
No evidence was found during research or data collection activities to indicate that this post-1945 concrete or steel beam, girder or culvert bridge exhibits exceptional design, engineering, or construction or that it possesses a direct and important association with historical events or trends of exceptional importance. This bridge does not possess significance under the National Register Criteria for Evaluation and is not eligible for listing under Criteria A and C.						
034492 03208201105921	LA1168	BAYOU GRAND LOUIS	Concrete Slab	1961	State of Louisiana	N/A
No evidence was found during research or data collection activities to indicate that this post-1945 concrete or steel beam, girder or culvert bridge exhibits exceptional design, engineering, or construction or that it possesses a direct and important association with historical events or trends of exceptional importance. This bridge does not possess significance under the National Register Criteria for Evaluation and is not eligible for listing under Criteria A and C.						
034538 03208201700801	LA1158	DRAIN	Treated Timber Trestles	1940	State of Louisiana	N/A
No evidence was found during research or data collection activities to indicate that this bridge is an important example of bridge design, engineering, or construction or that it possesses a direct and important association with historical events or trends. This bridge does not possess significance under the National Register Criteria for Evaluation and is not eligible for listing under Criteria A and C.						
034540 03208201800971	LA1162	BAYOU	Treated Timber Trestles	1936	State of Louisiana	N/A
No evidence was found during research or data collection activities to indicate that this bridge is an important example of bridge design, engineering, or construction or that it possesses a direct and important association with historical events or trends. This bridge does not possess significance under the National Register Criteria for Evaluation and is not eligible for listing under Criteria A and C.						
034560 03208202400391	LA1159	BAYOU	Treated Timber Trestles	1940	State of Louisiana	N/A
No evidence was found during research or data collection activities to indicate that this bridge is an important example of bridge design, engineering, or construction or that it possesses a direct and important association with historical events or trends. This bridge does not possess significance under the National Register Criteria for Evaluation and is not eligible for listing under Criteria A and C.						
034570 03208202502381	LA0371	COULEE VALENTINE	Concrete Slab	1959	State of Louisiana	N/A
No evidence was found during research or data collection activities to indicate that this post-1945 concrete or steel beam, girder or culvert bridge exhibits exceptional design, engineering, or construction or that it possesses a direct and important association with historical events or trends of exceptional importance. This bridge does not possess significance under the National Register Criteria for Evaluation and is not eligible for listing under Criteria A and C.						
034580 03208202504011	LA0371	BAYOU DURALDE	Concrete Slab	1959	State of Louisiana	N/A
No evidence was found during research or data collection activities to indicate that this post-1945 concrete or steel beam, girder or culvert bridge exhibits exceptional design, engineering, or construction or that it possesses a direct and important association with historical events or trends of exceptional importance. This bridge does not possess significance under the National Register Criteria for Evaluation and is not eligible for listing under Criteria A and C.						

*The not eligible determination is for the bridge only. Consideration of the bridge as part a potential historic district and impacts to archeological properties still need to be addressed as part of Section 106 review. Bridges located within a previously determined eligible or listed historic district are identified to assist with project planning.
**Structure number only is shown for federally-owned bridges without a LADOTD recall number; off-system bridges not owned by LADOTD or a federal agency are assigned a number beginning with “XXXX.”

*Appendix E - Not Eligible Pre-1971 Bridges**

Evangeline Parish

Recall No.** Structure No.	Facility Carried	Feature Crossed	Structure Type	Year Built	Owner	Within/Adjacent to Known Historic District
034590 03208202604451	LA0371	DRAIN	Concrete Box Culvert	1959	State of Louisiana	N/A
No evidence was found during research or data collection activities to indicate that this post-1945 concrete or steel beam, girder or culvert bridge exhibits exceptional design, engineering, or construction or that it possesses a direct and important association with historical events or trends of exceptional importance. This bridge does not possess significance under the National Register Criteria for Evaluation and is not eligible for listing under Criteria A and C.						
034600 03208202701021	LA0757	DRAIN	Concrete Box Culvert	1965	State of Louisiana	N/A
No evidence was found during research or data collection activities to indicate that this post-1945 concrete or steel beam, girder or culvert bridge exhibits exceptional design, engineering, or construction or that it possesses a direct and important association with historical events or trends of exceptional importance. This bridge does not possess significance under the National Register Criteria for Evaluation and is not eligible for listing under Criteria A and C.						
034610 03208202900681	LA1161	DRAIN	Metal Arch or Pipe Culvert	1962	State of Louisiana	N/A
No evidence was found during research or data collection activities to indicate that this post-1945 concrete or steel beam, girder or culvert bridge exhibits exceptional design, engineering, or construction or that it possesses a direct and important association with historical events or trends of exceptional importance. This bridge does not possess significance under the National Register Criteria for Evaluation and is not eligible for listing under Criteria A and C.						
034620 03208202903321	LA1161	BAYOU DES CANNES	Concrete Slab	1962	State of Louisiana	N/A
No evidence was found during research or data collection activities to indicate that this post-1945 concrete or steel beam, girder or culvert bridge exhibits exceptional design, engineering, or construction or that it possesses a direct and important association with historical events or trends of exceptional importance. This bridge does not possess significance under the National Register Criteria for Evaluation and is not eligible for listing under Criteria A and C.						
034630 03208202905561	LA1161	BAYOU JOE MARCEL	Concrete Slab	1962	State of Louisiana	N/A
No evidence was found during research or data collection activities to indicate that this post-1945 concrete or steel beam, girder or culvert bridge exhibits exceptional design, engineering, or construction or that it possesses a direct and important association with historical events or trends of exceptional importance. This bridge does not possess significance under the National Register Criteria for Evaluation and is not eligible for listing under Criteria A and C.						
034652 03208203004491	LA0376	BAYOU	Treated Timber Trestles	1967	State of Louisiana	N/A
No evidence was found during research or data collection activities to indicate that this bridge is an important example of bridge design, engineering, or construction or that it possesses a direct and important association with historical events or trends. This bridge does not possess significance under the National Register Criteria for Evaluation and is not eligible for listing under Criteria A and C.						
034660 03208203005251	LA0376	BAYOU	Treated Timber Trestles	1967	State of Louisiana	N/A
No evidence was found during research or data collection activities to indicate that this bridge is an important example of bridge design, engineering, or construction or that it possesses a direct and important association with historical events or trends. This bridge does not possess significance under the National Register Criteria for Evaluation and is not eligible for listing under Criteria A and C.						

*The not eligible determination is for the bridge only. Consideration of the bridge as part a potential historic district and impacts to archeological properties still need to be addressed as part of Section 106 review. Bridges located within a previously determined eligible or listed historic district are identified to assist with project planning.
**Structure number only is shown for federally-owned bridges without a LADOTD recall number; off-system bridges not owned by LADOTD or a federal agency are assigned a number beginning with “XXXX.”

*Appendix E - Not Eligible Pre-1971 Bridges**

Evangeline Parish

Recall No.** Structure No.	Facility Carried	Feature Crossed	Structure Type	Year Built	Owner	Within/Adjacent to Known Historic District
034700 03208000301391	LA1173	BAYOU	Treated Timber Trestles	1951	State of Louisiana	N/A
No evidence was found during research or data collection activities to indicate that this bridge is an important example of bridge design, engineering, or construction or that it possesses a direct and important association with historical events or trends. This bridge does not possess significance under the National Register Criteria for Evaluation and is not eligible for listing under Criteria A and C.						
034710 03208203804931	LA3042	LAKE CHICOT	Concrete Slab	1959	State of Louisiana	N/A
No evidence was found during research or data collection activities to indicate that this post-1945 concrete or steel beam, girder or culvert bridge exhibits exceptional design, engineering, or construction or that it possesses a direct and important association with historical events or trends of exceptional importance. This bridge does not possess significance under the National Register Criteria for Evaluation and is not eligible for listing under Criteria A and C.						
034720 03208203810891	LA3042	BAYOU	Treated Timber Trestles	1962	State of Louisiana	N/A
No evidence was found during research or data collection activities to indicate that this bridge is an important example of bridge design, engineering, or construction or that it possesses a direct and important association with historical events or trends. This bridge does not possess significance under the National Register Criteria for Evaluation and is not eligible for listing under Criteria A and C.						
034730 03208203900011	LA0115	ELM BAYOU	Concrete Slab	1957	State of Louisiana	N/A
No evidence was found during research or data collection activities to indicate that this post-1945 concrete or steel beam, girder or culvert bridge exhibits exceptional design, engineering, or construction or that it possesses a direct and important association with historical events or trends of exceptional importance. This bridge does not possess significance under the National Register Criteria for Evaluation and is not eligible for listing under Criteria A and C.						
034740 03208203901351	LA0115	DRAIN	Concrete Box Culvert	1958	State of Louisiana	N/A
No evidence was found during research or data collection activities to indicate that this post-1945 concrete or steel beam, girder or culvert bridge exhibits exceptional design, engineering, or construction or that it possesses a direct and important association with historical events or trends of exceptional importance. This bridge does not possess significance under the National Register Criteria for Evaluation and is not eligible for listing under Criteria A and C.						
200086 P2030420922091	LOCAL ROAD	DES CANNE BAYOU	Treated Timber Trestles	1968	Parish Highway Agency	N/A
No evidence was found during research or data collection activities to indicate that this bridge is an important example of bridge design, engineering, or construction or that it possesses a direct and important association with historical events or trends. This bridge does not possess significance under the National Register Criteria for Evaluation and is not eligible for listing under Criteria A and C.						
200097 P2030534923421	LOCAL ROAD	PRONG BAYOU	Treated Timber Trestles	1967	Parish Highway Agency	N/A
No evidence was found during research or data collection activities to indicate that this bridge is an important example of bridge design, engineering, or construction or that it possesses a direct and important association with historical events or trends. This bridge does not possess significance under the National Register Criteria for Evaluation and is not eligible for listing under Criteria A and C.						

*The not eligible determination is for the bridge only. Consideration of the bridge as part a potential historic district and impacts to archeological properties still need to be addressed as part of Section 106 review. Bridges located within a previously determined eligible or listed historic district are identified to assist with project planning.
**Structure number only is shown for federally-owned bridges without a LADOTD recall number; off-system bridges not owned by LADOTD or a federal agency are assigned a number beginning with “XXXX.”

*Appendix E - Not Eligible Pre-1971 Bridges**

Evangeline Parish

Recall No.** Structure No.	Facility Carried	Feature Crossed	Structure Type	Year Built	Owner	Within/Adjacent to Known Historic District
200199 P2030384922601	LOCAL ROAD	GRAND LOUIS BAYOU	Treated Timber Trestles	1970	Parish Highway Agency	N/A
No evidence was found during research or data collection activities to indicate that this bridge is an important example of bridge design, engineering, or construction or that it possesses a direct and important association with historical events or trends. This bridge does not possess significance under the National Register Criteria for Evaluation and is not eligible for listing under Criteria A and C.						
200284 P2030527921791	LOCAL ROAD	SLOUGH	Concrete Precast Slab Units	1970	Parish Highway Agency	N/A
No evidence was found during research or data collection activities to indicate that this post-1945 concrete or steel beam, girder or culvert bridge exhibits exceptional design, engineering, or construction or that it possesses a direct and important association with historical events or trends of exceptional importance. This bridge does not possess significance under the National Register Criteria for Evaluation and is not eligible for listing under Criteria A and C.						
200382 P2030355922751	LOCAL ROAD	DURALDE BAYOU	Treated Timber Trestles	1965	Parish Highway Agency	N/A
No evidence was found during research or data collection activities to indicate that this bridge is an important example of bridge design, engineering, or construction or that it possesses a direct and important association with historical events or trends. This bridge does not possess significance under the National Register Criteria for Evaluation and is not eligible for listing under Criteria A and C.						
200389 P2030344923181	LOCAL ROAD	DURALDE BAYOU	Treated Timber Trestles	1970	Parish Highway Agency	N/A
No evidence was found during research or data collection activities to indicate that this bridge is an important example of bridge design, engineering, or construction or that it possesses a direct and important association with historical events or trends. This bridge does not possess significance under the National Register Criteria for Evaluation and is not eligible for listing under Criteria A and C.						
200397 P2030396921621	LOCAL ROAD	DE MANUEL COULEE	Treated Timber Trestles	1970	Parish Highway Agency	N/A
No evidence was found during research or data collection activities to indicate that this bridge is an important example of bridge design, engineering, or construction or that it possesses a direct and important association with historical events or trends. This bridge does not possess significance under the National Register Criteria for Evaluation and is not eligible for listing under Criteria A and C.						
200420 P2030430921531	LOCAL ROAD	DE MANUEL COULEE	Treated Timber Trestles	1970	Parish Highway Agency	N/A
No evidence was found during research or data collection activities to indicate that this bridge is an important example of bridge design, engineering, or construction or that it possesses a direct and important association with historical events or trends. This bridge does not possess significance under the National Register Criteria for Evaluation and is not eligible for listing under Criteria A and C.						
200428 P2030352922851	LOCAL ROAD	DURALDGE BAYOU	Treated Timber Trestles	1965	Parish Highway Agency	N/A
No evidence was found during research or data collection activities to indicate that this bridge is an important example of bridge design, engineering, or construction or that it possesses a direct and important association with historical events or trends. This bridge does not possess significance under the National Register Criteria for Evaluation and is not eligible for listing under Criteria A and C.						

*The not eligible determination is for the bridge only. Consideration of the bridge as part a potential historic district and impacts to archeological properties still need to be addressed as part of Section 106 review. Bridges located within a previously determined eligible or listed historic district are identified to assist with project planning.
**Structure number only is shown for federally-owned bridges without a LADOTD recall number; off-system bridges not owned by LADOTD or a federal agency are assigned a number beginning with “XXXX.”

*Appendix E - Not Eligible Pre-1971 Bridges**

Evangeline Parish

Recall No.** Structure No.	Facility Carried	Feature Crossed	Structure Type	Year Built	Owner	Within/Adjacent to Known Historic District
200436 P2030381923301	LOCAL ROAD	NEZPIQUE BAYOU	Treated Timber Trestles	1965	Parish Highway Agency	N/A
No evidence was found during research or data collection activities to indicate that this bridge is an important example of bridge design, engineering, or construction or that it possesses a direct and important association with historical events or trends. This bridge does not possess significance under the National Register Criteria for Evaluation and is not eligible for listing under Criteria A and C.						
200438 P2030425921821	LOCAL ROAD	JOE MARCEL BAYOU	Treated Timber Trestles	1965	Parish Highway Agency	N/A
No evidence was found during research or data collection activities to indicate that this bridge is an important example of bridge design, engineering, or construction or that it possesses a direct and important association with historical events or trends. This bridge does not possess significance under the National Register Criteria for Evaluation and is not eligible for listing under Criteria A and C.						
700120 03200570506881	LA0013	DRAIN	Concrete Box Culvert	1970	State of Louisiana	N/A
No evidence was found during research or data collection activities to indicate that this post-1945 concrete or steel beam, girder or culvert bridge exhibits exceptional design, engineering, or construction or that it possesses a direct and important association with historical events or trends of exceptional importance. This bridge does not possess significance under the National Register Criteria for Evaluation and is not eligible for listing under Criteria A and C.						
700130 03200570507401	LA0013	DRAIN	Concrete Box Culvert	1970	State of Louisiana	N/A
No evidence was found during research or data collection activities to indicate that this post-1945 concrete or steel beam, girder or culvert bridge exhibits exceptional design, engineering, or construction or that it possesses a direct and important association with historical events or trends of exceptional importance. This bridge does not possess significance under the National Register Criteria for Evaluation and is not eligible for listing under Criteria A and C.						
700140 03200570510321	LA0013	DRAIN	Concrete Box Culvert	1970	State of Louisiana	N/A
No evidence was found during research or data collection activities to indicate that this post-1945 concrete or steel beam, girder or culvert bridge exhibits exceptional design, engineering, or construction or that it possesses a direct and important association with historical events or trends of exceptional importance. This bridge does not possess significance under the National Register Criteria for Evaluation and is not eligible for listing under Criteria A and C.						

*The not eligible determination is for the bridge only. Consideration of the bridge as part a potential historic district and impacts to archeological properties still need to be addressed as part of Section 106 review. Bridges located within a previously determined eligible or listed historic district are identified to assist with project planning.
**Structure number only is shown for federally-owned bridges without a LADOTD recall number; off-system bridges not owned by LADOTD or a federal agency are assigned a number beginning with “XXXX.”

*Appendix E - Not Eligible Pre-1971 Bridges**

Franklin Parish

Recall No.** Structure No.	Facility Carried	Feature Crossed	Structure Type	Year Built	Owner	Within/Adjacent to Known Historic District
048290 58210260612911	LA0015	STOKES BAYOU	Concrete Slab	1959	State of Louisiana	N/A
This bridge has been previously determined not eligible for listing in the National Register.						
048360 58210360205771	LA0004	GOOSE CREEK	Concrete Slab	1952	State of Louisiana	N/A
This bridge has been previously determined not eligible for listing in the National Register.						
048370 58210360207941	LA0004	PINE CREEK	Concrete Box Culvert	1952	State of Louisiana	N/A
No evidence was found during research or data collection activities to indicate that this post-1945 concrete or steel beam, girder or culvert bridge exhibits exceptional design, engineering, or construction or that it possesses a direct and important association with historical events or trends of exceptional importance. This bridge does not possess significance under the National Register Criteria for Evaluation and is not eligible for listing under Criteria A and C.						
048380 58210360302711	LA0004	WEST TURKEY CREEK	Concrete Deck Girder	1952	State of Louisiana	N/A
This bridge has been previously determined not eligible for listing in the National Register.						
048410 58210360307811	LA0004	ASH SLOUGH CANAL	Concrete Box Culvert	1950	State of Louisiana	N/A
No evidence was found during research or data collection activities to indicate that this post-1945 concrete or steel beam, girder or culvert bridge exhibits exceptional design, engineering, or construction or that it possesses a direct and important association with historical events or trends of exceptional importance. This bridge does not possess significance under the National Register Criteria for Evaluation and is not eligible for listing under Criteria A and C.						
048440 58210360406341	LA0004	DEER CREEK	Treated Timber Trestles	1951	State of Louisiana	N/A
This bridge has been previously determined not eligible for listing in the National Register.						
048450 58210360408461	LA0004	CREEK	Concrete Box Culvert	1955	State of Louisiana	N/A
No evidence was found during research or data collection activities to indicate that this post-1945 concrete or steel beam, girder or culvert bridge exhibits exceptional design, engineering, or construction or that it possesses a direct and important association with historical events or trends of exceptional importance. This bridge does not possess significance under the National Register Criteria for Evaluation and is not eligible for listing under Criteria A and C.						
048490 58210510205021	LA0017	CREEK	Concrete Box Culvert	1970	State of Louisiana	N/A
No evidence was found during research or data collection activities to indicate that this post-1945 concrete or steel beam, girder or culvert bridge exhibits exceptional design, engineering, or construction or that it possesses a direct and important association with historical events or trends of exceptional importance. This bridge does not possess significance under the National Register Criteria for Evaluation and is not eligible for listing under Criteria A and C.						

*The not eligible determination is for the bridge only. Consideration of the bridge as part a potential historic district and impacts to archeological properties still need to be addressed as part of Section 106 review. Bridges located within a previously determined eligible or listed historic district are identified to assist with project planning.
**Structure number only is shown for federally-owned bridges without a LADOTD recall number; off-system bridges not owned by LADOTD or a federal agency are assigned a number beginning with “XXXX.”

*Appendix E - Not Eligible Pre-1971 Bridges**

Franklin Parish

Recall No.** Structure No.	Facility Carried	Feature Crossed	Structure Type	Year Built	Owner	Within/Adjacent to Known Historic District
048550 58211670106261	LA0618	CREEK	Treated Timber Trestles	1960	State of Louisiana	N/A
No evidence was found during research or data collection activities to indicate that this bridge is an important example of bridge design, engineering, or construction or that it possesses a direct and important association with historical events or trends. This bridge does not possess significance under the National Register Criteria for Evaluation and is not eligible for listing under Criteria A and C.						
048570 58211680110061	LA0132	CROSS SLOUGH	Treated Timber Trestles	1951	State of Louisiana	N/A
No evidence was found during research or data collection activities to indicate that this bridge is an important example of bridge design, engineering, or construction or that it possesses a direct and important association with historical events or trends. This bridge does not possess significance under the National Register Criteria for Evaluation and is not eligible for listing under Criteria A and C.						
048580 58211680204381	LA0132	CREEK	Concrete Precast Slab Units	1965	State of Louisiana	N/A
No evidence was found during research or data collection activities to indicate that this post-1945 concrete or steel beam, girder or culvert bridge exhibits exceptional design, engineering, or construction or that it possesses a direct and important association with historical events or trends of exceptional importance. This bridge does not possess significance under the National Register Criteria for Evaluation and is not eligible for listing under Criteria A and C.						
048640 58211700103841	LA0128	TURKEY CREEK	Concrete Precast Slab Units	1970	State of Louisiana	N/A
No evidence was found during research or data collection activities to indicate that this post-1945 concrete or steel beam, girder or culvert bridge exhibits exceptional design, engineering, or construction or that it possesses a direct and important association with historical events or trends of exceptional importance. This bridge does not possess significance under the National Register Criteria for Evaluation and is not eligible for listing under Criteria A and C.						
048682 58211700203211	LA0128	DEER CR CUTOFF	Concrete Precast Slab Units	1970	State of Louisiana	N/A
No evidence was found during research or data collection activities to indicate that this post-1945 concrete or steel beam, girder or culvert bridge exhibits exceptional design, engineering, or construction or that it possesses a direct and important association with historical events or trends of exceptional importance. This bridge does not possess significance under the National Register Criteria for Evaluation and is not eligible for listing under Criteria A and C.						
048730 58213440101141	LA0577	CREEK	Treated Timber Trestles	1955	State of Louisiana	N/A
This bridge has been previously determined not eligible for listing in the National Register.						
048750 58213440103691	LA0577	TURKEY CREEK	Treated Timber Trestles	1955	State of Louisiana	N/A
No evidence was found during research or data collection activities to indicate that this bridge is an important example of bridge design, engineering, or construction or that it possesses a direct and important association with historical events or trends. This bridge does not possess significance under the National Register Criteria for Evaluation and is not eligible for listing under Criteria A and C.						

*The not eligible determination is for the bridge only. Consideration of the bridge as part a potential historic district and impacts to archeological properties still need to be addressed as part of Section 106 review. Bridges located within a previously determined eligible or listed historic district are identified to assist with project planning.
**Structure number only is shown for federally-owned bridges without a LADOTD recall number; off-system bridges not owned by LADOTD or a federal agency are assigned a number beginning with “XXXX.”

*Appendix E - Not Eligible Pre-1971 Bridges**

Franklin Parish

Recall No.** Structure No.	Facility Carried	Feature Crossed	Structure Type	Year Built	Owner	Within/Adjacent to Known Historic District
048758 58213440106401	LA0577	CREEK	Concrete Precast Slab Units	1970	State of Louisiana	N/A
No evidence was found during research or data collection activities to indicate that this post-1945 concrete or steel beam, girder or culvert bridge exhibits exceptional design, engineering, or construction or that it possesses a direct and important association with historical events or trends of exceptional importance. This bridge does not possess significance under the National Register Criteria for Evaluation and is not eligible for listing under Criteria A and C.						
048790 58213480300231	LA0860	FROG ISLAND SLOUGH	Concrete Precast Slab Units	1961	State of Louisiana	N/A
No evidence was found during research or data collection activities to indicate that this post-1945 concrete or steel beam, girder or culvert bridge exhibits exceptional design, engineering, or construction or that it possesses a direct and important association with historical events or trends of exceptional importance. This bridge does not possess significance under the National Register Criteria for Evaluation and is not eligible for listing under Criteria A and C.						
048800 58213480300521	LA0860	CREEK	Concrete Box Culvert	1939	State of Louisiana	N/A
No evidence was found during research or data collection activities to indicate that this bridge is an important example of bridge design, engineering, or construction or that it possesses a direct and important association with historical events or trends. This bridge does not possess significance under the National Register Criteria for Evaluation and is not eligible for listing under Criteria A and C.						
048810 58213480301571	LA0860	HURRICANE SLOUGH	Concrete Precast Slab Units	1961	State of Louisiana	N/A
No evidence was found during research or data collection activities to indicate that this post-1945 concrete or steel beam, girder or culvert bridge exhibits exceptional design, engineering, or construction or that it possesses a direct and important association with historical events or trends of exceptional importance. This bridge does not possess significance under the National Register Criteria for Evaluation and is not eligible for listing under Criteria A and C.						
048820 58213490200661	LA0865	ASH SLOUGH	Concrete Precast Slab Units	1970	State of Louisiana	N/A
No evidence was found during research or data collection activities to indicate that this post-1945 concrete or steel beam, girder or culvert bridge exhibits exceptional design, engineering, or construction or that it possesses a direct and important association with historical events or trends of exceptional importance. This bridge does not possess significance under the National Register Criteria for Evaluation and is not eligible for listing under Criteria A and C.						
048840 58218210100781	LA0861	BAYOU HURRICANE	Concrete Slab	1964	State of Louisiana	N/A
No evidence was found during research or data collection activities to indicate that this post-1945 concrete or steel beam, girder or culvert bridge exhibits exceptional design, engineering, or construction or that it possesses a direct and important association with historical events or trends of exceptional importance. This bridge does not possess significance under the National Register Criteria for Evaluation and is not eligible for listing under Criteria A and C.						
048850 58218210101611	LA0861	HURRICANE SLOUGH	Concrete Slab	1964	State of Louisiana	N/A
No evidence was found during research or data collection activities to indicate that this post-1945 concrete or steel beam, girder or culvert bridge exhibits exceptional design, engineering, or construction or that it possesses a direct and important association with historical events or trends of exceptional importance. This bridge does not possess significance under the National Register Criteria for Evaluation and is not eligible for listing under Criteria A and C.						

*The not eligible determination is for the bridge only. Consideration of the bridge as part a potential historic district and impacts to archeological properties still need to be addressed as part of Section 106 review. Bridges located within a previously determined eligible or listed historic district are identified to assist with project planning.
**Structure number only is shown for federally-owned bridges without a LADOTD recall number; off-system bridges not owned by LADOTD or a federal agency are assigned a number beginning with “XXXX.”

*Appendix E - Not Eligible Pre-1971 Bridges**

Franklin Parish

Recall No.** Structure No.	Facility Carried	Feature Crossed	Structure Type	Year Built	Owner	Within/Adjacent to Known Historic District
048860 58218210101721	LA0861	DEWITT GULLEY	Concrete Slab	1964	State of Louisiana	N/A
No evidence was found during research or data collection activities to indicate that this post-1945 concrete or steel beam, girder or culvert bridge exhibits exceptional design, engineering, or construction or that it possesses a direct and important association with historical events or trends of exceptional importance. This bridge does not possess significance under the National Register Criteria for Evaluation and is not eligible for listing under Criteria A and C.						
048940 58218211103081	LA0876	BRUSHY BAYOU	Concrete Slab	1962	State of Louisiana	N/A
No evidence was found during research or data collection activities to indicate that this post-1945 concrete or steel beam, girder or culvert bridge exhibits exceptional design, engineering, or construction or that it possesses a direct and important association with historical events or trends of exceptional importance. This bridge does not possess significance under the National Register Criteria for Evaluation and is not eligible for listing under Criteria A and C.						
048950 58218211400921	LA0863	DEER CREEK	Treated Timber Trestles	1951	State of Louisiana	N/A
This bridge has been previously determined not eligible for listing in the National Register.						
048970 58218211502181	LA0871	GOOSE CREEK	Concrete Slab	1967	State of Louisiana	N/A
No evidence was found during research or data collection activities to indicate that this post-1945 concrete or steel beam, girder or culvert bridge exhibits exceptional design, engineering, or construction or that it possesses a direct and important association with historical events or trends of exceptional importance. This bridge does not possess significance under the National Register Criteria for Evaluation and is not eligible for listing under Criteria A and C.						
048990 58218212100361	LA0869	CREEK	Concrete Box Culvert	1965	State of Louisiana	N/A
No evidence was found during research or data collection activities to indicate that this post-1945 concrete or steel beam, girder or culvert bridge exhibits exceptional design, engineering, or construction or that it possesses a direct and important association with historical events or trends of exceptional importance. This bridge does not possess significance under the National Register Criteria for Evaluation and is not eligible for listing under Criteria A and C.						
049000 58218212101511	LA0869	PINE BAYOU	Concrete Slab	1965	State of Louisiana	N/A
No evidence was found during research or data collection activities to indicate that this post-1945 concrete or steel beam, girder or culvert bridge exhibits exceptional design, engineering, or construction or that it possesses a direct and important association with historical events or trends of exceptional importance. This bridge does not possess significance under the National Register Criteria for Evaluation and is not eligible for listing under Criteria A and C.						
049010 58218212102101	LA0869	MOUND BAYOU	Concrete Slab	1965	State of Louisiana	N/A
No evidence was found during research or data collection activities to indicate that this post-1945 concrete or steel beam, girder or culvert bridge exhibits exceptional design, engineering, or construction or that it possesses a direct and important association with historical events or trends of exceptional importance. This bridge does not possess significance under the National Register Criteria for Evaluation and is not eligible for listing under Criteria A and C.						

*The not eligible determination is for the bridge only. Consideration of the bridge as part a potential historic district and impacts to archeological properties still need to be addressed as part of Section 106 review. Bridges located within a previously determined eligible or listed historic district are identified to assist with project planning.
**Structure number only is shown for federally-owned bridges without a LADOTD recall number; off-system bridges not owned by LADOTD or a federal agency are assigned a number beginning with “XXXX.”

*Appendix E - Not Eligible Pre-1971 Bridges**

Franklin Parish

Recall No.** Structure No.	Facility Carried	Feature Crossed	Structure Type	Year Built	Owner	Within/Adjacent to Known Historic District
580580 58218210801801	LA0867	BULLS BAYOU	Metal Arch or Pipe Culvert	1965	State of Louisiana	N/A
No evidence was found during research or data collection activities to indicate that this post-1945 concrete or steel beam, girder or culvert bridge exhibits exceptional design, engineering, or construction or that it possesses a direct and important association with historical events or trends of exceptional importance. This bridge does not possess significance under the National Register Criteria for Evaluation and is not eligible for listing under Criteria A and C.						
700547 P2132242913211	LOCAL ROAD	TURKEY CREEK	Treated Timber Trestles	1965	Parish Highway Agency	N/A
No evidence was found during research or data collection activities to indicate that this bridge is an important example of bridge design, engineering, or construction or that it possesses a direct and important association with historical events or trends. This bridge does not possess significance under the National Register Criteria for Evaluation and is not eligible for listing under Criteria A and C.						
700841 P2132140913191	LOCAL ROAD	DEEP BAYOU	Treated Timber Trestles	1968	Parish Highway Agency	N/A
No evidence was found during research or data collection activities to indicate that this bridge is an important example of bridge design, engineering, or construction or that it possesses a direct and important association with historical events or trends. This bridge does not possess significance under the National Register Criteria for Evaluation and is not eligible for listing under Criteria A and C.						
700889 P2131573914771	LOCAL ROAD	CREEK	Treated Timber Trestles	1965	Parish Highway Agency	N/A
No evidence was found during research or data collection activities to indicate that this bridge is an important example of bridge design, engineering, or construction or that it possesses a direct and important association with historical events or trends. This bridge does not possess significance under the National Register Criteria for Evaluation and is not eligible for listing under Criteria A and C.						
700960 P2132086913881	LOCAL ROAD	TURKEY CREEK	Treated Timber Trestles	1970	Parish Highway Agency	N/A
No evidence was found during research or data collection activities to indicate that this bridge is an important example of bridge design, engineering, or construction or that it possesses a direct and important association with historical events or trends. This bridge does not possess significance under the National Register Criteria for Evaluation and is not eligible for listing under Criteria A and C.						
700993 P2132052914131	LOCAL ROAD	BOGGY BAYOU	Treated Timber Trestles	1970	Parish Highway Agency	N/A
No evidence was found during research or data collection activities to indicate that this bridge is an important example of bridge design, engineering, or construction or that it possesses a direct and important association with historical events or trends. This bridge does not possess significance under the National Register Criteria for Evaluation and is not eligible for listing under Criteria A and C.						
700995 P2132074913881	LOCAL ROAD	CREEK	Treated Timber Trestles	1967	Parish Highway Agency	N/A
No evidence was found during research or data collection activities to indicate that this bridge is an important example of bridge design, engineering, or construction or that it possesses a direct and important association with historical events or trends. This bridge does not possess significance under the National Register Criteria for Evaluation and is not eligible for listing under Criteria A and C.						

*The not eligible determination is for the bridge only. Consideration of the bridge as part a potential historic district and impacts to archeological properties still need to be addressed as part of Section 106 review. Bridges located within a previously determined eligible or listed historic district are identified to assist with project planning.
**Structure number only is shown for federally-owned bridges without a LADOTD recall number; off-system bridges not owned by LADOTD or a federal agency are assigned a number beginning with “XXXX.”

*Appendix E - Not Eligible Pre-1971 Bridges**

Grant Parish

Recall No.** Structure No.	Facility Carried	Feature Crossed	Structure Type	Year Built	Owner	Within/Adjacent to Known Historic District
036620 08220090200561	US0071	HUDSON CREEK	Concrete Slab	1969	State of Louisiana	N/A
No evidence was found during research or data collection activities to indicate that this post-1945 concrete or steel beam, girder or culvert bridge exhibits exceptional design, engineering, or construction or that it possesses a direct and important association with historical events or trends of exceptional importance. This bridge does not possess significance under the National Register Criteria for Evaluation and is not eligible for listing under Criteria A and C.						
036630 08220090201241	US0071	CREEK	Concrete Box Culvert	1969	State of Louisiana	N/A
No evidence was found during research or data collection activities to indicate that this post-1945 concrete or steel beam, girder or culvert bridge exhibits exceptional design, engineering, or construction or that it possesses a direct and important association with historical events or trends of exceptional importance. This bridge does not possess significance under the National Register Criteria for Evaluation and is not eligible for listing under Criteria A and C.						
036640 08220090201871	US0071	CREEK	Concrete Box Culvert	1969	State of Louisiana	N/A
No evidence was found during research or data collection activities to indicate that this post-1945 concrete or steel beam, girder or culvert bridge exhibits exceptional design, engineering, or construction or that it possesses a direct and important association with historical events or trends of exceptional importance. This bridge does not possess significance under the National Register Criteria for Evaluation and is not eligible for listing under Criteria A and C.						
036660 08220090205101	US0071	JAMES BRANCH	Concrete Box Culvert	1969	State of Louisiana	N/A
No evidence was found during research or data collection activities to indicate that this post-1945 concrete or steel beam, girder or culvert bridge exhibits exceptional design, engineering, or construction or that it possesses a direct and important association with historical events or trends of exceptional importance. This bridge does not possess significance under the National Register Criteria for Evaluation and is not eligible for listing under Criteria A and C.						
036670 08220090207561	US0071	BAYOU RIGOLETTE	Concrete Deck Girder	1950	State of Louisiana	N/A
No evidence was found during research or data collection activities to indicate that this post-1945 concrete or steel beam, girder or culvert bridge exhibits exceptional design, engineering, or construction or that it possesses a direct and important association with historical events or trends of exceptional importance. This bridge does not possess significance under the National Register Criteria for Evaluation and is not eligible for listing under Criteria A and C.						
036680 08220090207891	US0071	CREEK	Concrete Box Culvert	1950	State of Louisiana	N/A
No evidence was found during research or data collection activities to indicate that this post-1945 concrete or steel beam, girder or culvert bridge exhibits exceptional design, engineering, or construction or that it possesses a direct and important association with historical events or trends of exceptional importance. This bridge does not possess significance under the National Register Criteria for Evaluation and is not eligible for listing under Criteria A and C.						
036690 08220090208461	US0071	BAYOU RIGOLETTE	Concrete Deck Girder	1950	State of Louisiana	N/A
No evidence was found during research or data collection activities to indicate that this post-1945 concrete or steel beam, girder or culvert bridge exhibits exceptional design, engineering, or construction or that it possesses a direct and important association with historical events or trends of exceptional importance. This bridge does not possess significance under the National Register Criteria for Evaluation and is not eligible for listing under Criteria A and C.						

*The not eligible determination is for the bridge only. Consideration of the bridge as part a potential historic district and impacts to archeological properties still need to be addressed as part of Section 106 review. Bridges located within a previously determined eligible or listed historic district are identified to assist with project planning.
**Structure number only is shown for federally-owned bridges without a LADOTD recall number; off-system bridges not owned by LADOTD or a federal agency are assigned a number beginning with “XXXX.”

*Appendix E - Not Eligible Pre-1971 Bridges**

Grant Parish

Recall No.** Structure No.	Facility Carried	Feature Crossed	Structure Type	Year Built	Owner	Within/Adjacent to Known Historic District
036700 08220090212551	US0071	BAYOU RIGOLETTE	Concrete Deck Girder	1950	State of Louisiana	N/A
No evidence was found during research or data collection activities to indicate that this post-1945 concrete or steel beam, girder or culvert bridge exhibits exceptional design, engineering, or construction or that it possesses a direct and important association with historical events or trends of exceptional importance. This bridge does not possess significance under the National Register Criteria for Evaluation and is not eligible for listing under Criteria A and C.						
036710 08220090302271	US0071	BAYOU GRAPPE	Concrete Deck Girder	1931	State of Louisiana	N/A
No evidence was found during research or data collection activities to indicate that this bridge is an important example of bridge design, engineering, or construction or that it possesses a direct and important association with historical events or trends. This bridge does not possess significance under the National Register Criteria for Evaluation and is not eligible for listing under Criteria A and C.						
036800 08220150400321	US0165	SUGAR BRANCH	Concrete Box Culvert	1955	State of Louisiana	N/A
No evidence was found during research or data collection activities to indicate that this post-1945 concrete or steel beam, girder or culvert bridge exhibits exceptional design, engineering, or construction or that it possesses a direct and important association with historical events or trends of exceptional importance. This bridge does not possess significance under the National Register Criteria for Evaluation and is not eligible for listing under Criteria A and C.						
036830 08220150406781	US0165	CREEK	Concrete Box Culvert	1948	State of Louisiana	N/A
No evidence was found during research or data collection activities to indicate that this post-1945 concrete or steel beam, girder or culvert bridge exhibits exceptional design, engineering, or construction or that it possesses a direct and important association with historical events or trends of exceptional importance. This bridge does not possess significance under the National Register Criteria for Evaluation and is not eligible for listing under Criteria A and C.						
036840 08220150407742	US0165	FISH CREEK	Concrete Deck Girder	1948	State of Louisiana	N/A
This bridge has been previously determined not eligible for listing in the National Register.						
036850 08220150410282	US0165	LITTLE CREEK	Concrete Box Culvert	1948	State of Louisiana	N/A
No evidence was found during research or data collection activities to indicate that this post-1945 concrete or steel beam, girder or culvert bridge exhibits exceptional design, engineering, or construction or that it possesses a direct and important association with historical events or trends of exceptional importance. This bridge does not possess significance under the National Register Criteria for Evaluation and is not eligible for listing under Criteria A and C.						
036860 08220150411611	US0165	CYPRESS CREEK	Concrete Box Culvert	1948	State of Louisiana	N/A
No evidence was found during research or data collection activities to indicate that this post-1945 concrete or steel beam, girder or culvert bridge exhibits exceptional design, engineering, or construction or that it possesses a direct and important association with historical events or trends of exceptional importance. This bridge does not possess significance under the National Register Criteria for Evaluation and is not eligible for listing under Criteria A and C.						

*The not eligible determination is for the bridge only. Consideration of the bridge as part a potential historic district and impacts to archeological properties still need to be addressed as part of Section 106 review. Bridges located within a previously determined eligible or listed historic district are identified to assist with project planning.
**Structure number only is shown for federally-owned bridges without a LADOTD recall number; off-system bridges not owned by LADOTD or a federal agency are assigned a number beginning with “XXXX.”

*Appendix E - Not Eligible Pre-1971 Bridges**

Grant Parish

Recall No.** Structure No.	Facility Carried	Feature Crossed	Structure Type	Year Built	Owner	Within/Adjacent to Known Historic District
036870 08220150413761	US0165	INDIAN CREEK	Concrete Deck Girder	1939	State of Louisiana	N/A
No evidence was found during research or data collection activities to indicate that this bridge is an important example of bridge design, engineering, or construction or that it possesses a direct and important association with historical events or trends. This bridge does not possess significance under the National Register Criteria for Evaluation and is not eligible for listing under Criteria A and C.						
036880 08220150414161	US0165	INDIAN CREEK RELIEF	Concrete Deck Girder	1939	State of Louisiana	N/A
No evidence was found during research or data collection activities to indicate that this bridge is an important example of bridge design, engineering, or construction or that it possesses a direct and important association with historical events or trends. This bridge does not possess significance under the National Register Criteria for Evaluation and is not eligible for listing under Criteria A and C.						
036890 08220150414471	US0165	CROSS BAYOU	Concrete Box Culvert	1939	State of Louisiana	N/A
No evidence was found during research or data collection activities to indicate that this bridge is an important example of bridge design, engineering, or construction or that it possesses a direct and important association with historical events or trends. This bridge does not possess significance under the National Register Criteria for Evaluation and is not eligible for listing under Criteria A and C.						
036900 08220150414791	US0165	BEAR CREEK	Concrete Deck Girder	1939	State of Louisiana	N/A
This bridge has been previously determined not eligible for listing in the National Register.						
036910 08220150417032	US0165	LA 1203, UP RR	Concrete Deck & Bents w/ Steel I-Beam	1956	State of Louisiana	N/A
No evidence was found during research or data collection activities to indicate that this post-1945 concrete or steel beam, girder or culvert bridge exhibits exceptional design, engineering, or construction or that it possesses a direct and important association with historical events or trends of exceptional importance. This bridge does not possess significance under the National Register Criteria for Evaluation and is not eligible for listing under Criteria A and C.						
036920 08220150417881	US0165	CREEK	Concrete Box Culvert	1956	State of Louisiana	N/A
No evidence was found during research or data collection activities to indicate that this post-1945 concrete or steel beam, girder or culvert bridge exhibits exceptional design, engineering, or construction or that it possesses a direct and important association with historical events or trends of exceptional importance. This bridge does not possess significance under the National Register Criteria for Evaluation and is not eligible for listing under Criteria A and C.						
036940 08220230307271	US0167	CREEK	Concrete Box Culvert	1957	State of Louisiana	N/A
No evidence was found during research or data collection activities to indicate that this post-1945 concrete or steel beam, girder or culvert bridge exhibits exceptional design, engineering, or construction or that it possesses a direct and important association with historical events or trends of exceptional importance. This bridge does not possess significance under the National Register Criteria for Evaluation and is not eligible for listing under Criteria A and C.						

*The not eligible determination is for the bridge only. Consideration of the bridge as part a potential historic district and impacts to archeological properties still need to be addressed as part of Section 106 review. Bridges located within a previously determined eligible or listed historic district are identified to assist with project planning.
**Structure number only is shown for federally-owned bridges without a LADOTD recall number; off-system bridges not owned by LADOTD or a federal agency are assigned a number beginning with “XXXX.”

*Appendix E - Not Eligible Pre-1971 Bridges**

Grant Parish

Recall No.** Structure No.	Facility Carried	Feature Crossed	Structure Type	Year Built	Owner	Within/Adjacent to Known Historic District
037080 08220403200531	LA0366	SANDY CREEK	Treated Timber Trestles	1955	State of Louisiana	N/A
No evidence was found during research or data collection activities to indicate that this bridge is an important example of bridge design, engineering, or construction or that it possesses a direct and important association with historical events or trends. This bridge does not possess significance under the National Register Criteria for Evaluation and is not eligible for listing under Criteria A and C.						
037110 08220400303021	LA0008	BIG CREEK	Concrete Precast Slab Units	1968	State of Louisiana	N/A
No evidence was found during research or data collection activities to indicate that this post-1945 concrete or steel beam, girder or culvert bridge exhibits exceptional design, engineering, or construction or that it possesses a direct and important association with historical events or trends of exceptional importance. This bridge does not possess significance under the National Register Criteria for Evaluation and is not eligible for listing under Criteria A and C.						
037190 08221230101221	LA0471	SUMMERFIELD BRANCH	Treated Timber Trestles	1954	State of Louisiana	N/A
No evidence was found during research or data collection activities to indicate that this bridge is an important example of bridge design, engineering, or construction or that it possesses a direct and important association with historical events or trends. This bridge does not possess significance under the National Register Criteria for Evaluation and is not eligible for listing under Criteria A and C.						
037200 08221230105821	LA0471	DARTIGO CREEK	Treated Timber Trestles	1956	State of Louisiana	N/A
This bridge has been previously determined not eligible for listing in the National Register.						
037210 08221230105891	LA0471	DARTIGO CREEK	Treated Timber Trestles	1956	State of Louisiana	N/A
This bridge has been previously determined not eligible for listing in the National Register.						
037220 08221230106021	LA0471	CREEK	Treated Timber Trestles	1956	State of Louisiana	N/A
This bridge has been previously determined not eligible for listing in the National Register.						
037290 08221280312651	LA0500	CREEK	Concrete Box Culvert	1956	State of Louisiana	N/A
No evidence was found during research or data collection activities to indicate that this post-1945 concrete or steel beam, girder or culvert bridge exhibits exceptional design, engineering, or construction or that it possesses a direct and important association with historical events or trends of exceptional importance. This bridge does not possess significance under the National Register Criteria for Evaluation and is not eligible for listing under Criteria A and C.						
037540 08221510204251	LA0008	LITTLE SANDY BAYOU	Concrete Box Culvert	1948	State of Louisiana	N/A
No evidence was found during research or data collection activities to indicate that this post-1945 concrete or steel beam, girder or culvert bridge exhibits exceptional design, engineering, or construction or that it possesses a direct and important association with historical events or trends of exceptional importance. This bridge does not possess significance under the National Register Criteria for Evaluation and is not eligible for listing under Criteria A and C.						

*The not eligible determination is for the bridge only. Consideration of the bridge as part a potential historic district and impacts to archeological properties still need to be addressed as part of Section 106 review. Bridges located within a previously determined eligible or listed historic district are identified to assist with project planning.
**Structure number only is shown for federally-owned bridges without a LADOTD recall number; off-system bridges not owned by LADOTD or a federal agency are assigned a number beginning with “XXXX.”

*Appendix E - Not Eligible Pre-1971 Bridges**

Grant Parish

Recall No.** Structure No.	Facility Carried	Feature Crossed	Structure Type	Year Built	Owner	Within/Adjacent to Known Historic District
037550 08223610301421	LA0034	CREEK	Treated Timber Trestles	1951	State of Louisiana	N/A
No evidence was found during research or data collection activities to indicate that this bridge is an important example of bridge design, engineering, or construction or that it possesses a direct and important association with historical events or trends. This bridge does not possess significance under the National Register Criteria for Evaluation and is not eligible for listing under Criteria A and C.						
037570 08223650105021	LA0472	INDIAN CREEK	Timber Trestle w/ I-Beam Stringers (w/ Concrete Deck)	1938	State of Louisiana	N/A
No evidence was found during research or data collection activities to indicate that this bridge is an important example of bridge design, engineering, or construction or that it possesses a direct and important association with historical events or trends. This bridge does not possess significance under the National Register Criteria for Evaluation and is not eligible for listing under Criteria A and C.						
037580 08223650106031	LA0472	CREEK	Concrete Box Culvert	1960	State of Louisiana	N/A
No evidence was found during research or data collection activities to indicate that this post-1945 concrete or steel beam, girder or culvert bridge exhibits exceptional design, engineering, or construction or that it possesses a direct and important association with historical events or trends of exceptional importance. This bridge does not possess significance under the National Register Criteria for Evaluation and is not eligible for listing under Criteria A and C.						
037590 08223650107901	LA0472	BIG BEAR CREEK	Timber Trestle w/ I-Beam Stringers (w/ Concrete Deck)	1938	State of Louisiana	N/A
No evidence was found during research or data collection activities to indicate that this bridge is an important example of bridge design, engineering, or construction or that it possesses a direct and important association with historical events or trends. This bridge does not possess significance under the National Register Criteria for Evaluation and is not eligible for listing under Criteria A and C.						
037600 08223650107971	LA0472	BIG BEAR CREEK RELIEF	Concrete Slab	1960	State of Louisiana	N/A
No evidence was found during research or data collection activities to indicate that this post-1945 concrete or steel beam, girder or culvert bridge exhibits exceptional design, engineering, or construction or that it possesses a direct and important association with historical events or trends of exceptional importance. This bridge does not possess significance under the National Register Criteria for Evaluation and is not eligible for listing under Criteria A and C.						
037610 08228220100931	LA0524	ELEM BRANCH	Concrete Box Culvert	1931	State of Louisiana	N/A
No evidence was found during research or data collection activities to indicate that this bridge is an important example of bridge design, engineering, or construction or that it possesses a direct and important association with historical events or trends. This bridge does not possess significance under the National Register Criteria for Evaluation and is not eligible for listing under Criteria A and C.						
037620 08228220101101	LA0524	JESSE BRANCH	Concrete Box Culvert	1931	State of Louisiana	N/A
No evidence was found during research or data collection activities to indicate that this bridge is an important example of bridge design, engineering, or construction or that it possesses a direct and important association with historical events or trends. This bridge does not possess significance under the National Register Criteria for Evaluation and is not eligible for listing under Criteria A and C.						

*The not eligible determination is for the bridge only. Consideration of the bridge as part a potential historic district and impacts to archeological properties still need to be addressed as part of Section 106 review. Bridges located within a previously determined eligible or listed historic district are identified to assist with project planning.
**Structure number only is shown for federally-owned bridges without a LADOTD recall number; off-system bridges not owned by LADOTD or a federal agency are assigned a number beginning with “XXXX.”

*Appendix E - Not Eligible Pre-1971 Bridges**

Grant Parish

Recall No.** Structure No.	Facility Carried	Feature Crossed	Structure Type	Year Built	Owner	Within/Adjacent to Known Historic District
037640 08228220102381	LA0524	FISH CREEK	Treated Timber Trestles	1931	State of Louisiana	N/A
No evidence was found during research or data collection activities to indicate that this bridge is an important example of bridge design, engineering, or construction or that it possesses a direct and important association with historical events or trends. This bridge does not possess significance under the National Register Criteria for Evaluation and is not eligible for listing under Criteria A and C.						
037680 08228220503001	LA1241	HUDSON CREEK	Concrete Slab	1958	State of Louisiana	N/A
No evidence was found during research or data collection activities to indicate that this post-1945 concrete or steel beam, girder or culvert bridge exhibits exceptional design, engineering, or construction or that it possesses a direct and important association with historical events or trends of exceptional importance. This bridge does not possess significance under the National Register Criteria for Evaluation and is not eligible for listing under Criteria A and C.						
037690 08228220503141	LA1241	FRAZIER CREEK	Concrete Slab	1958	State of Louisiana	N/A
No evidence was found during research or data collection activities to indicate that this post-1945 concrete or steel beam, girder or culvert bridge exhibits exceptional design, engineering, or construction or that it possesses a direct and important association with historical events or trends of exceptional importance. This bridge does not possess significance under the National Register Criteria for Evaluation and is not eligible for listing under Criteria A and C.						
700679 P2231415922481	LOCAL ROAD	CYPRESS CREEK	Concrete Deck Girder	1935	Parish Highway Agency	N/A
No evidence was found during research or data collection activities to indicate that this bridge is an important example of bridge design, engineering, or construction or that it possesses a direct and important association with historical events or trends. This bridge does not possess significance under the National Register Criteria for Evaluation and is not eligible for listing under Criteria A and C.						
700702 P2231464922281	LOCAL ROAD	CREEK	Concrete Deck Girder	1930	Parish Highway Agency	N/A
No evidence was found during research or data collection activities to indicate that this bridge is an important example of bridge design, engineering, or construction or that it possesses a direct and important association with historical events or trends. This bridge does not possess significance under the National Register Criteria for Evaluation and is not eligible for listing under Criteria A and C.						
700703 P2231449922631	LOCAL ROAD	INDIAN CREEK	Treated Timber Trestles	1965	Parish Highway Agency	N/A
No evidence was found during research or data collection activities to indicate that this bridge is an important example of bridge design, engineering, or construction or that it possesses a direct and important association with historical events or trends. This bridge does not possess significance under the National Register Criteria for Evaluation and is not eligible for listing under Criteria A and C.						
700706 P2231462922181	LOCAL ROAD	CREEK	Treated Timber Trestles	1970	Parish Highway Agency	N/A
No evidence was found during research or data collection activities to indicate that this bridge is an important example of bridge design, engineering, or construction or that it possesses a direct and important association with historical events or trends. This bridge does not possess significance under the National Register Criteria for Evaluation and is not eligible for listing under Criteria A and C.						

*The not eligible determination is for the bridge only. Consideration of the bridge as part a potential historic district and impacts to archeological properties still need to be addressed as part of Section 106 review. Bridges located within a previously determined eligible or listed historic district are identified to assist with project planning.
**Structure number only is shown for federally-owned bridges without a LADOTD recall number; off-system bridges not owned by LADOTD or a federal agency are assigned a number beginning with “XXXX.”

*Appendix E - Not Eligible Pre-1971 Bridges**

Grant Parish

Recall No.** Structure No.	Facility Carried	Feature Crossed	Structure Type	Year Built	Owner	Within/Adjacent to Known Historic District
700734 P2231360923591	LOCAL ROAD	SWAFFORD CREEK	Treated Timber Trestles	1960	Parish Highway Agency	N/A
This bridge has been previously determined not eligible for listing in the National Register.						
700770 P2231426922391	LOCAL ROAD	CREEK	Concrete Deck Girder	1935	Parish Highway Agency	N/A
No evidence was found during research or data collection activities to indicate that this bridge is an important example of bridge design, engineering, or construction or that it possesses a direct and important association with historical events or trends. This bridge does not possess significance under the National Register Criteria for Evaluation and is not eligible for listing under Criteria A and C.						
700774 P2231438922271	LOCAL ROAD	CREEK	Treated Timber Trestles	1970	Parish Highway Agency	N/A
No evidence was found during research or data collection activities to indicate that this bridge is an important example of bridge design, engineering, or construction or that it possesses a direct and important association with historical events or trends. This bridge does not possess significance under the National Register Criteria for Evaluation and is not eligible for listing under Criteria A and C.						
700870 P2231389923701	LOCAL ROAD	CREEK	Timber Trestle w/ I-Beam Stringers (w/ Timber Deck)	1960	Parish Highway Agency	N/A
No evidence was found during research or data collection activities to indicate that this post-1945 concrete or steel beam, girder or culvert bridge exhibits exceptional design, engineering, or construction or that it possesses a direct and important association with historical events or trends of exceptional importance. This bridge does not possess significance under the National Register Criteria for Evaluation and is not eligible for listing under Criteria A and C.						
700878 P2231404922551	LOCAL ROAD	LITTLE CREEK	Treated Timber Trestles	1950	Parish Highway Agency	N/A
No evidence was found during research or data collection activities to indicate that this bridge is an important example of bridge design, engineering, or construction or that it possesses a direct and important association with historical events or trends. This bridge does not possess significance under the National Register Criteria for Evaluation and is not eligible for listing under Criteria A and C.						
700886 P2231357922961	LOCAL ROAD	BEAR BRANCH	Treated Timber Trestles	1960	Parish Highway Agency	N/A
No evidence was found during research or data collection activities to indicate that this bridge is an important example of bridge design, engineering, or construction or that it possesses a direct and important association with historical events or trends. This bridge does not possess significance under the National Register Criteria for Evaluation and is not eligible for listing under Criteria A and C.						
800030 08228221300211	LA3169	BAYOU RIGOLETTE	Treated Timber Trestles	1931	State of Louisiana	N/A
No evidence was found during research or data collection activities to indicate that this bridge is an important example of bridge design, engineering, or construction or that it possesses a direct and important association with historical events or trends. This bridge does not possess significance under the National Register Criteria for Evaluation and is not eligible for listing under Criteria A and C.						

*The not eligible determination is for the bridge only. Consideration of the bridge as part a potential historic district and impacts to archeological properties still need to be addressed as part of Section 106 review. Bridges located within a previously determined eligible or listed historic district are identified to assist with project planning.
**Structure number only is shown for federally-owned bridges without a LADOTD recall number; off-system bridges not owned by LADOTD or a federal agency are assigned a number beginning with “XXXX.”

*Appendix E - Not Eligible Pre-1971 Bridges**

Grant Parish

Recall No.** Structure No.	Facility Carried	Feature Crossed	Structure Type	Year Built	Owner	Within/Adjacent to Known Historic District
080601000002101	FDR 102	HATAWAY CREEK	Prestressed concrete channel beam	1965	U.S. Forest Service	N/A
No evidence was found during research or data collection activities to indicate that this post-1945 concrete or steel beam, girder or culvert bridge exhibits exceptional design, engineering, or construction or that it possesses a direct and important association with historical events or trends of exceptional importance. This bridge does not possess significance under the National Register Criteria for Evaluation and is not eligible for listing under Criteria A and C.						
080601000002102	FDR 102	TRIPLE B CREEK	Prestressed concrete channel beam	1965	U.S. Forest Service	N/A
No evidence was found during research or data collection activities to indicate that this post-1945 concrete or steel beam, girder or culvert bridge exhibits exceptional design, engineering, or construction or that it possesses a direct and important association with historical events or trends of exceptional importance. This bridge does not possess significance under the National Register Criteria for Evaluation and is not eligible for listing under Criteria A and C.						
080601000002103	FDR 102	INDIAN CREEK	Concrete Prestressed Channel Units (Welded)	1965	U.S. Forest Service	N/A
No evidence was found during research or data collection activities to indicate that this post-1945 concrete or steel beam, girder or culvert bridge exhibits exceptional design, engineering, or construction or that it possesses a direct and important association with historical events or trends of exceptional importance. This bridge does not possess significance under the National Register Criteria for Evaluation and is not eligible for listing under Criteria A and C.						
080601000002104	FDR 102	BRICK CREEK	Prestressed concrete channel beam	1965	U.S. Forest Service	N/A
No evidence was found during research or data collection activities to indicate that this post-1945 concrete or steel beam, girder or culvert bridge exhibits exceptional design, engineering, or construction or that it possesses a direct and important association with historical events or trends of exceptional importance. This bridge does not possess significance under the National Register Criteria for Evaluation and is not eligible for listing under Criteria A and C.						
080601000002105	FDR 102	LITTLE SNAKE CREEK	Concrete Prestressed Channel Units (Welded)	1964	U.S. Forest Service	N/A
No evidence was found during research or data collection activities to indicate that this post-1945 concrete or steel beam, girder or culvert bridge exhibits exceptional design, engineering, or construction or that it possesses a direct and important association with historical events or trends of exceptional importance. This bridge does not possess significance under the National Register Criteria for Evaluation and is not eligible for listing under Criteria A and C.						
080601000002106	FDR 102	SHADY CREEK	Concrete Prestressed Channel Units (Welded)	1965	U.S. Forest Service	N/A
No evidence was found during research or data collection activities to indicate that this post-1945 concrete or steel beam, girder or culvert bridge exhibits exceptional design, engineering, or construction or that it possesses a direct and important association with historical events or trends of exceptional importance. This bridge does not possess significance under the National Register Criteria for Evaluation and is not eligible for listing under Criteria A and C.						
080601000002107	FDR 102	LOG BAYOU	Concrete Prestressed Channel Units (Welded)	1965	U.S. Forest Service	N/A
No evidence was found during research or data collection activities to indicate that this post-1945 concrete or steel beam, girder or culvert bridge exhibits exceptional design, engineering, or construction or that it possesses a direct and important association with historical events or trends of exceptional importance. This bridge does not possess significance under the National Register Criteria for Evaluation and is not eligible for listing under Criteria A and C.						

*The not eligible determination is for the bridge only. Consideration of the bridge as part a potential historic district and impacts to archeological properties still need to be addressed as part of Section 106 review. Bridges located within a previously determined eligible or listed historic district are identified to assist with project planning.
**Structure number only is shown for federally-owned bridges without a LADOTD recall number; off-system bridges not owned by LADOTD or a federal agency are assigned a number beginning with “XXXX.”

*Appendix E - Not Eligible Pre-1971 Bridges**

Grant Parish

Recall No.** Structure No.	Facility Carried	Feature Crossed	Structure Type	Year Built	Owner	Within/Adjacent to Known Historic District
080601000002114	FDR 115	CYPRESS CREEK	Concrete Prestressed Channel Units (Welded)	1965	U.S. Forest Service	N/A
No evidence was found during research or data collection activities to indicate that this post-1945 concrete or steel beam, girder or culvert bridge exhibits exceptional design, engineering, or construction or that it possesses a direct and important association with historical events or trends of exceptional importance. This bridge does not possess significance under the National Register Criteria for Evaluation and is not eligible for listing under Criteria A and C.						
080601000002116	FDR 119	SOCIA CREEK	Concrete Prestressed Channel Units (Welded)	1970	U.S. Forest Service	N/A
No evidence was found during research or data collection activities to indicate that this post-1945 concrete or steel beam, girder or culvert bridge exhibits exceptional design, engineering, or construction or that it possesses a direct and important association with historical events or trends of exceptional importance. This bridge does not possess significance under the National Register Criteria for Evaluation and is not eligible for listing under Criteria A and C.						
080601000002117	FDR 120	GRAY BRANCH	Concrete Prestressed Channel Units (Welded)	1970	U.S. Forest Service	N/A
No evidence was found during research or data collection activities to indicate that this post-1945 concrete or steel beam, girder or culvert bridge exhibits exceptional design, engineering, or construction or that it possesses a direct and important association with historical events or trends of exceptional importance. This bridge does not possess significance under the National Register Criteria for Evaluation and is not eligible for listing under Criteria A and C.						
080601000002118	FDR 120	GRAY BRANCH	Concrete Prestressed Channel Units (Welded)	1970	U.S. Forest Service	N/A
No evidence was found during research or data collection activities to indicate that this post-1945 concrete or steel beam, girder or culvert bridge exhibits exceptional design, engineering, or construction or that it possesses a direct and important association with historical events or trends of exceptional importance. This bridge does not possess significance under the National Register Criteria for Evaluation and is not eligible for listing under Criteria A and C.						
080601000002131	FDR 131	INDIAN CREEK	Concrete Prestressed Channel Units (Welded)	1965	U.S. Forest Service	N/A
No evidence was found during research or data collection activities to indicate that this post-1945 concrete or steel beam, girder or culvert bridge exhibits exceptional design, engineering, or construction or that it possesses a direct and important association with historical events or trends of exceptional importance. This bridge does not possess significance under the National Register Criteria for Evaluation and is not eligible for listing under Criteria A and C.						
080601000002145	FDR 145	BIG CREEK	Prestressed concrete channel beam	1970	U.S. Forest Service	N/A
No evidence was found during research or data collection activities to indicate that this post-1945 concrete or steel beam, girder or culvert bridge exhibits exceptional design, engineering, or construction or that it possesses a direct and important association with historical events or trends of exceptional importance. This bridge does not possess significance under the National Register Criteria for Evaluation and is not eligible for listing under Criteria A and C.						
080601000002146	FDR 145	HURRICANE	Prestressed concrete channel beam	1970	U.S. Forest Service	N/A
No evidence was found during research or data collection activities to indicate that this post-1945 concrete or steel beam, girder or culvert bridge exhibits exceptional design, engineering, or construction or that it possesses a direct and important association with historical events or trends of exceptional importance. This bridge does not possess significance under the National Register Criteria for Evaluation and is not eligible for listing under Criteria A and C.						

*The not eligible determination is for the bridge only. Consideration of the bridge as part a potential historic district and impacts to archeological properties still need to be addressed as part of Section 106 review. Bridges located within a previously determined eligible or listed historic district are identified to assist with project planning.
**Structure number only is shown for federally-owned bridges without a LADOTD recall number; off-system bridges not owned by LADOTD or a federal agency are assigned a number beginning with “XXXX.”

*Appendix E - Not Eligible Pre-1971 Bridges**

Grant Parish

Recall No.** Structure No.	Facility Carried	Feature Crossed	Structure Type	Year Built	Owner	Within/Adjacent to Known Historic District
080601000002147	FDR 145	HURRICANE	Concrete Prestressed Channel Units (Welded)	1970	U.S. Forest Service	N/A
No evidence was found during research or data collection activities to indicate that this post-1945 concrete or steel beam, girder or culvert bridge exhibits exceptional design, engineering, or construction or that it possesses a direct and important association with historical events or trends of exceptional importance. This bridge does not possess significance under the National Register Criteria for Evaluation and is not eligible for listing under Criteria A and C.						
080601000002148	FDR 145	FISH CREEK	Concrete Prestressed Channel Units (Welded)	1970	U.S. Forest Service	N/A
No evidence was found during research or data collection activities to indicate that this post-1945 concrete or steel beam, girder or culvert bridge exhibits exceptional design, engineering, or construction or that it possesses a direct and important association with historical events or trends of exceptional importance. This bridge does not possess significance under the National Register Criteria for Evaluation and is not eligible for listing under Criteria A and C.						
080601000002153	FDR 145-A	DRY PRONG CREEK	Concrete Prestressed Channel Units (Welded)	1970	U.S. Forest Service	N/A
No evidence was found during research or data collection activities to indicate that this post-1945 concrete or steel beam, girder or culvert bridge exhibits exceptional design, engineering, or construction or that it possesses a direct and important association with historical events or trends of exceptional importance. This bridge does not possess significance under the National Register Criteria for Evaluation and is not eligible for listing under Criteria A and C.						
080601000002158	FDR 155	CREEK	Concrete Prestressed Channel Units (Welded)	1965	U.S. Forest Service	N/A
No evidence was found during research or data collection activities to indicate that this post-1945 concrete or steel beam, girder or culvert bridge exhibits exceptional design, engineering, or construction or that it possesses a direct and important association with historical events or trends of exceptional importance. This bridge does not possess significance under the National Register Criteria for Evaluation and is not eligible for listing under Criteria A and C.						
080601000002160	FDR 155	GUYNES BRANCH	Timber stringer/multi-beam or girder	1962	U.S. Forest Service	N/A
No evidence was found during research or data collection activities to indicate that this bridge is an important example of bridge design, engineering, or construction or that it possesses a direct and important association with historical events or trends. This bridge does not possess significance under the National Register Criteria for Evaluation and is not eligible for listing under Criteria A and C.						
080601000002161	FDR 155	SADDLE BAYOU OVFLOW	Timber stringer/multi-beam or girder	1962	U.S. Forest Service	N/A
No evidence was found during research or data collection activities to indicate that this bridge is an important example of bridge design, engineering, or construction or that it possesses a direct and important association with historical events or trends. This bridge does not possess significance under the National Register Criteria for Evaluation and is not eligible for listing under Criteria A and C.						
080601000002162	FDR 155	SADDLE BAYOU OVFLOW	Timber stringer/multi-beam or girder	1962	U.S. Forest Service	N/A
No evidence was found during research or data collection activities to indicate that this bridge is an important example of bridge design, engineering, or construction or that it possesses a direct and important association with historical events or trends. This bridge does not possess significance under the National Register Criteria for Evaluation and is not eligible for listing under Criteria A and C.						

*The not eligible determination is for the bridge only. Consideration of the bridge as part a potential historic district and impacts to archeological properties still need to be addressed as part of Section 106 review. Bridges located within a previously determined eligible or listed historic district are identified to assist with project planning.
**Structure number only is shown for federally-owned bridges without a LADOTD recall number; off-system bridges not owned by LADOTD or a federal agency are assigned a number beginning with “XXXX.”

*Appendix E - Not Eligible Pre-1971 Bridges**

Grant Parish

Recall No.** Structure No.	Facility Carried	Feature Crossed	Structure Type	Year Built	Owner	Within/Adjacent to Known Historic District
080601000002163	FDR 155	SADDLE CREEK	Timber stringer/multi-beam or girder	1962	U.S. Forest Service	N/A
No evidence was found during research or data collection activities to indicate that this bridge is an important example of bridge design, engineering, or construction or that it possesses a direct and important association with historical events or trends. This bridge does not possess significance under the National Register Criteria for Evaluation and is not eligible for listing under Criteria A and C.						
080601000002164	FDR 155	SCHOOL HOUSE CREEK	Concrete slab	1965	U.S. Forest Service	N/A
No evidence was found during research or data collection activities to indicate that this post-1945 concrete or steel beam, girder or culvert bridge exhibits exceptional design, engineering, or construction or that it possesses a direct and important association with historical events or trends of exceptional importance. This bridge does not possess significance under the National Register Criteria for Evaluation and is not eligible for listing under Criteria A and C.						
080601000002171	FDR 165	N FORK FISH CREEK	Prestressed concrete channel beam	1965	U.S. Forest Service	N/A
No evidence was found during research or data collection activities to indicate that this post-1945 concrete or steel beam, girder or culvert bridge exhibits exceptional design, engineering, or construction or that it possesses a direct and important association with historical events or trends of exceptional importance. This bridge does not possess significance under the National Register Criteria for Evaluation and is not eligible for listing under Criteria A and C.						
080601000002174	FDR 172	SKID BRIDGE CREEK	Prestressed concrete channel beam	1970	U.S. Forest Service	N/A
No evidence was found during research or data collection activities to indicate that this post-1945 concrete or steel beam, girder or culvert bridge exhibits exceptional design, engineering, or construction or that it possesses a direct and important association with historical events or trends of exceptional importance. This bridge does not possess significance under the National Register Criteria for Evaluation and is not eligible for listing under Criteria A and C.						
080601000002177	FDR 188	CAMP POND CREEK	Prestressed concrete channel beam	1964	U.S. Forest Service	N/A
No evidence was found during research or data collection activities to indicate that this post-1945 concrete or steel beam, girder or culvert bridge exhibits exceptional design, engineering, or construction or that it possesses a direct and important association with historical events or trends of exceptional importance. This bridge does not possess significance under the National Register Criteria for Evaluation and is not eligible for listing under Criteria A and C.						
080601000002178	FDR 188	S FORK CAMP POND CR	Prestressed concrete channel beam	1965	U.S. Forest Service	N/A
No evidence was found during research or data collection activities to indicate that this post-1945 concrete or steel beam, girder or culvert bridge exhibits exceptional design, engineering, or construction or that it possesses a direct and important association with historical events or trends of exceptional importance. This bridge does not possess significance under the National Register Criteria for Evaluation and is not eligible for listing under Criteria A and C.						
080604000002415	FDR 521	WILD OKRA CREEK	Prestressed concrete channel beam	1965	U.S. Forest Service	N/A
No evidence was found during research or data collection activities to indicate that this post-1945 concrete or steel beam, girder or culvert bridge exhibits exceptional design, engineering, or construction or that it possesses a direct and important association with historical events or trends of exceptional importance. This bridge does not possess significance under the National Register Criteria for Evaluation and is not eligible for listing under Criteria A and C.						

*The not eligible determination is for the bridge only. Consideration of the bridge as part a potential historic district and impacts to archeological properties still need to be addressed as part of Section 106 review. Bridges located within a previously determined eligible or listed historic district are identified to assist with project planning.
**Structure number only is shown for federally-owned bridges without a LADOTD recall number; off-system bridges not owned by LADOTD or a federal agency are assigned a number beginning with “XXXX.”

*Appendix E - Not Eligible Pre-1971 Bridges**

Grant Parish

Recall No.** Structure No.	Facility Carried	Feature Crossed	Structure Type	Year Built	Owner	Within/Adjacent to Known Historic District
080604000002416	FDR 521	BEAR CREEK	Prestressed concrete channel beam	1962	U.S. Forest Service	N/A
No evidence was found during research or data collection activities to indicate that this post-1945 concrete or steel beam, girder or culvert bridge exhibits exceptional design, engineering, or construction or that it possesses a direct and important association with historical events or trends of exceptional importance. This bridge does not possess significance under the National Register Criteria for Evaluation and is not eligible for listing under Criteria A and C.						
080604000002417	FDR 521	FOUR MILE BRANCH	Concrete Prestressed Channel Units (Welded)	1955	U.S. Forest Service	N/A
No evidence was found during research or data collection activities to indicate that this post-1945 concrete or steel beam, girder or culvert bridge exhibits exceptional design, engineering, or construction or that it possesses a direct and important association with historical events or trends of exceptional importance. This bridge does not possess significance under the National Register Criteria for Evaluation and is not eligible for listing under Criteria A and C.						
080604000002424	FDR 530	LONG BRANCH	Prestressed concrete channel beam	1965	U.S. Forest Service	N/A
No evidence was found during research or data collection activities to indicate that this post-1945 concrete or steel beam, girder or culvert bridge exhibits exceptional design, engineering, or construction or that it possesses a direct and important association with historical events or trends of exceptional importance. This bridge does not possess significance under the National Register Criteria for Evaluation and is not eligible for listing under Criteria A and C.						
080604000002427	FDR 530	BRUSHY CREEK	Prestressed concrete channel beam	1965	U.S. Forest Service	N/A
No evidence was found during research or data collection activities to indicate that this post-1945 concrete or steel beam, girder or culvert bridge exhibits exceptional design, engineering, or construction or that it possesses a direct and important association with historical events or trends of exceptional importance. This bridge does not possess significance under the National Register Criteria for Evaluation and is not eligible for listing under Criteria A and C.						
080604000002429	FDR 530	BRUSHY CREEK	Prestressed concrete channel beam	1965	U.S. Forest Service	N/A
No evidence was found during research or data collection activities to indicate that this post-1945 concrete or steel beam, girder or culvert bridge exhibits exceptional design, engineering, or construction or that it possesses a direct and important association with historical events or trends of exceptional importance. This bridge does not possess significance under the National Register Criteria for Evaluation and is not eligible for listing under Criteria A and C.						
080604000002444	FDR 556	PRAIRIE CREEK	Timber stringer/multi-beam or girder	1962	U.S. Forest Service	N/A
No evidence was found during research or data collection activities to indicate that this bridge is an important example of bridge design, engineering, or construction or that it possesses a direct and important association with historical events or trends. This bridge does not possess significance under the National Register Criteria for Evaluation and is not eligible for listing under Criteria A and C.						
080604000002445	FDR 556	PRAIRIE CREEK	Timber stringer/multi-beam or girder	1962	U.S. Forest Service	N/A
No evidence was found during research or data collection activities to indicate that this bridge is an important example of bridge design, engineering, or construction or that it possesses a direct and important association with historical events or trends. This bridge does not possess significance under the National Register Criteria for Evaluation and is not eligible for listing under Criteria A and C.						

*The not eligible determination is for the bridge only. Consideration of the bridge as part a potential historic district and impacts to archeological properties still need to be addressed as part of Section 106 review. Bridges located within a previously determined eligible or listed historic district are identified to assist with project planning.
**Structure number only is shown for federally-owned bridges without a LADOTD recall number; off-system bridges not owned by LADOTD or a federal agency are assigned a number beginning with “XXXX.”

*Appendix E - Not Eligible Pre-1971 Bridges**

Grant Parish

Recall No.** Structure No.	Facility Carried	Feature Crossed	Structure Type	Year Built	Owner	Within/Adjacent to Known Historic District
080604000002446	FDR 556	CREEK	Timber stringer/multi-beam or girder	1960	U.S. Forest Service	N/A
No evidence was found during research or data collection activities to indicate that this bridge is an important example of bridge design, engineering, or construction or that it possesses a direct and important association with historical events or trends. This bridge does not possess significance under the National Register Criteria for Evaluation and is not eligible for listing under Criteria A and C.						
080604000002447	FDR 556	CREEK	Timber stringer/multi-beam or girder	1960	U.S. Forest Service	N/A
No evidence was found during research or data collection activities to indicate that this bridge is an important example of bridge design, engineering, or construction or that it possesses a direct and important association with historical events or trends. This bridge does not possess significance under the National Register Criteria for Evaluation and is not eligible for listing under Criteria A and C.						
080604000002448	FDR 556	PRAIRIE	Concrete Prestressed Channel Units (Welded)	1965	U.S. Forest Service	N/A
No evidence was found during research or data collection activities to indicate that this post-1945 concrete or steel beam, girder or culvert bridge exhibits exceptional design, engineering, or construction or that it possesses a direct and important association with historical events or trends of exceptional importance. This bridge does not possess significance under the National Register Criteria for Evaluation and is not eligible for listing under Criteria A and C.						
080604000002450	FDR 558	FRIDAY CREEK	Concrete Prestressed Channel Units (Welded)	1965	U.S. Forest Service	N/A
No evidence was found during research or data collection activities to indicate that this post-1945 concrete or steel beam, girder or culvert bridge exhibits exceptional design, engineering, or construction or that it possesses a direct and important association with historical events or trends of exceptional importance. This bridge does not possess significance under the National Register Criteria for Evaluation and is not eligible for listing under Criteria A and C.						
080604000002451	FDR 558	PRAIRIE CREEK	Concrete Prestressed Channel Units (Welded)	1965	U.S. Forest Service	N/A
No evidence was found during research or data collection activities to indicate that this post-1945 concrete or steel beam, girder or culvert bridge exhibits exceptional design, engineering, or construction or that it possesses a direct and important association with historical events or trends of exceptional importance. This bridge does not possess significance under the National Register Criteria for Evaluation and is not eligible for listing under Criteria A and C.						
080604000002452	FDR 558	SCHOOL HOUSE BRANCH	Prestressed concrete channel beam	1965	U.S. Forest Service	N/A
No evidence was found during research or data collection activities to indicate that this post-1945 concrete or steel beam, girder or culvert bridge exhibits exceptional design, engineering, or construction or that it possesses a direct and important association with historical events or trends of exceptional importance. This bridge does not possess significance under the National Register Criteria for Evaluation and is not eligible for listing under Criteria A and C.						
080604000002487	FDR 610	LITTLE BEAR CR	Concrete Prestressed Channel Units (Welded)	1962	U.S. Forest Service	N/A
No evidence was found during research or data collection activities to indicate that this post-1945 concrete or steel beam, girder or culvert bridge exhibits exceptional design, engineering, or construction or that it possesses a direct and important association with historical events or trends of exceptional importance. This bridge does not possess significance under the National Register Criteria for Evaluation and is not eligible for listing under Criteria A and C.						

*The not eligible determination is for the bridge only. Consideration of the bridge as part a potential historic district and impacts to archeological properties still need to be addressed as part of Section 106 review. Bridges located within a previously determined eligible or listed historic district are identified to assist with project planning.
**Structure number only is shown for federally-owned bridges without a LADOTD recall number; off-system bridges not owned by LADOTD or a federal agency are assigned a number beginning with “XXXX.”

*Appendix E - Not Eligible Pre-1971 Bridges**

Grant Parish

Recall No.** Structure No.	Facility Carried	Feature Crossed	Structure Type	Year Built	Owner	Within/Adjacent to Known Historic District
080604000002488	FDR 613	PINEYWOOD BRANCH	Concrete Prestressed Channel Units (Welded)	1965	U.S. Forest Service	N/A

No evidence was found during research or data collection activities to indicate that this post-1945 concrete or steel beam, girder or culvert bridge exhibits exceptional design, engineering, or construction or that it possesses a direct and important association with historical events or trends of exceptional importance. This bridge does not possess significance under the National Register Criteria for Evaluation and is not eligible for listing under Criteria A and C.

*The not eligible determination is for the bridge only. Consideration of the bridge as part a potential historic district and impacts to archeological properties still need to be addressed as part of Section 106 review. Bridges located within a previously determined eligible or listed historic district are identified to assist with project planning.
**Structure number only is shown for federally-owned bridges without a LADOTD recall number; off-system bridges not owned by LADOTD or a federal agency are assigned a number beginning with “XXXX.”

*Appendix E - Not Eligible Pre-1971 Bridges**

Iberia Parish

Recall No.** Structure No.	Facility Carried	Feature Crossed	Structure Type	Year Built	Owner	Within/Adjacent to Known Historic District
005680 03230040506771	LA0182	SANDAGER CANAL	Timber Trestle w/ I-Beam Stringers (w/ Concrete Deck)	1930	State of Louisiana	N/A
No evidence was found during research or data collection activities to indicate that this bridge is an important example of bridge design, engineering, or construction or that it possesses a direct and important association with historical events or trends. This bridge does not possess significance under the National Register Criteria for Evaluation and is not eligible for listing under Criteria A and C.						
005700 03230550702991	LA0014	JEFFERSON CANAL	Concrete Box Culvert	1930	State of Louisiana	N/A
No evidence was found during research or data collection activities to indicate that this bridge is an important example of bridge design, engineering, or construction or that it possesses a direct and important association with historical events or trends. This bridge does not possess significance under the National Register Criteria for Evaluation and is not eligible for listing under Criteria A and C.						
005730 03230550707861	LA0014	ARMANCO CANAL	Concrete Slab	1960	State of Louisiana	N/A
No evidence was found during research or data collection activities to indicate that this post-1945 concrete or steel beam, girder or culvert bridge exhibits exceptional design, engineering, or construction or that it possesses a direct and important association with historical events or trends of exceptional importance. This bridge does not possess significance under the National Register Criteria for Evaluation and is not eligible for listing under Criteria A and C.						
005740 03232350100101	LA0329	RODERE CANAL	Concrete Deck Girder	1953	State of Louisiana	N/A
No evidence was found during research or data collection activities to indicate that this post-1945 concrete or steel beam, girder or culvert bridge exhibits exceptional design, engineering, or construction or that it possesses a direct and important association with historical events or trends of exceptional importance. This bridge does not possess significance under the National Register Criteria for Evaluation and is not eligible for listing under Criteria A and C.						
005750 03232360101131	LA0083	COMMMERICAL CANAL	Concrete Deck & Bents w/ Steel I-Beam	1948	State of Louisiana	N/A
No evidence was found during research or data collection activities to indicate that this post-1945 concrete or steel beam, girder or culvert bridge exhibits exceptional design, engineering, or construction or that it possesses a direct and important association with historical events or trends of exceptional importance. This bridge does not possess significance under the National Register Criteria for Evaluation and is not eligible for listing under Criteria A and C.						
005760 03232360105161	LA0083	PEEBLES BAYOU DUBOIN	Concrete Box Culvert	1955	State of Louisiana	N/A
No evidence was found during research or data collection activities to indicate that this post-1945 concrete or steel beam, girder or culvert bridge exhibits exceptional design, engineering, or construction or that it possesses a direct and important association with historical events or trends of exceptional importance. This bridge does not possess significance under the National Register Criteria for Evaluation and is not eligible for listing under Criteria A and C.						
005770 03232360106211	LA0083	JACK COULEE	Concrete Box Culvert	1955	State of Louisiana	N/A
No evidence was found during research or data collection activities to indicate that this post-1945 concrete or steel beam, girder or culvert bridge exhibits exceptional design, engineering, or construction or that it possesses a direct and important association with historical events or trends of exceptional importance. This bridge does not possess significance under the National Register Criteria for Evaluation and is not eligible for listing under Criteria A and C.						

*The not eligible determination is for the bridge only. Consideration of the bridge as part a potential historic district and impacts to archeological properties still need to be addressed as part of Section 106 review. Bridges located within a previously determined eligible or listed historic district are identified to assist with project planning.
**Structure number only is shown for federally-owned bridges without a LADOTD recall number; off-system bridges not owned by LADOTD or a federal agency are assigned a number beginning with “XXXX.”

*Appendix E - Not Eligible Pre-1971 Bridges**

Iberia Parish

Recall No.** Structure No.	Facility Carried	Feature Crossed	Structure Type	Year Built	Owner	Within/Adjacent to Known Historic District
005780 03232360202041	LA0085	PATOUT CANAL	Treated Timber Trestles	1945	State of Louisiana	N/A
No evidence was found during research or data collection activities to indicate that this bridge is an important example of bridge design, engineering, or construction or that it possesses a direct and important association with historical events or trends. This bridge does not possess significance under the National Register Criteria for Evaluation and is not eligible for listing under Criteria A and C.						
005790 03232360206641	LA0085	DRAIN	Concrete Precast Slab Units	1969	State of Louisiana	N/A
No evidence was found during research or data collection activities to indicate that this post-1945 concrete or steel beam, girder or culvert bridge exhibits exceptional design, engineering, or construction or that it possesses a direct and important association with historical events or trends of exceptional importance. This bridge does not possess significance under the National Register Criteria for Evaluation and is not eligible for listing under Criteria A and C.						
005850 03232400305941	LA0083	BAYOU BLUE	Treated Timber Trestles	1951	State of Louisiana	N/A
No evidence was found during research or data collection activities to indicate that this bridge is an important example of bridge design, engineering, or construction or that it possesses a direct and important association with historical events or trends. This bridge does not possess significance under the National Register Criteria for Evaluation and is not eligible for listing under Criteria A and C.						
005868 03233970501931	LA0089	CREEK	Treated Timber Trestles	1934	State of Louisiana	N/A
This bridge has been previously determined not eligible for listing in the National Register.						
005870 03233970503171	LA0089	PARC PEROU BAYOU	Treated Timber Trestles	1956	State of Louisiana	N/A
This bridge has been previously determined not eligible for listing in the National Register.						
005920 03234240401371	US0090	CREEK	Concrete Box Culvert	1963	State of Louisiana	N/A
No evidence was found during research or data collection activities to indicate that this post-1945 concrete or steel beam, girder or culvert bridge exhibits exceptional design, engineering, or construction or that it possesses a direct and important association with historical events or trends of exceptional importance. This bridge does not possess significance under the National Register Criteria for Evaluation and is not eligible for listing under Criteria A and C.						
005930 03234240404701	US0090	SEGURA BRANCH	Concrete Slab	1965	State of Louisiana	N/A
No evidence was found during research or data collection activities to indicate that this post-1945 concrete or steel beam, girder or culvert bridge exhibits exceptional design, engineering, or construction or that it possesses a direct and important association with historical events or trends of exceptional importance. This bridge does not possess significance under the National Register Criteria for Evaluation and is not eligible for listing under Criteria A and C.						

*The not eligible determination is for the bridge only. Consideration of the bridge as part a potential historic district and impacts to archeological properties still need to be addressed as part of Section 106 review. Bridges located within a previously determined eligible or listed historic district are identified to assist with project planning.
**Structure number only is shown for federally-owned bridges without a LADOTD recall number; off-system bridges not owned by LADOTD or a federal agency are assigned a number beginning with “XXXX.”

*Appendix E - Not Eligible Pre-1971 Bridges**

Iberia Parish

Recall No.** Structure No.	Facility Carried	Feature Crossed	Structure Type	Year Built	Owner	Within/Adjacent to Known Historic District
005940 03234240404702	US0090	SEGURA BRANCH	Concrete Slab	1965	State of Louisiana	N/A
No evidence was found during research or data collection activities to indicate that this post-1945 concrete or steel beam, girder or culvert bridge exhibits exceptional design, engineering, or construction or that it possesses a direct and important association with historical events or trends of exceptional importance. This bridge does not possess significance under the National Register Criteria for Evaluation and is not eligible for listing under Criteria A and C.						
005950 03234240404931	US0090	CREEK	Concrete Box Culvert	1965	State of Louisiana	N/A
No evidence was found during research or data collection activities to indicate that this post-1945 concrete or steel beam, girder or culvert bridge exhibits exceptional design, engineering, or construction or that it possesses a direct and important association with historical events or trends of exceptional importance. This bridge does not possess significance under the National Register Criteria for Evaluation and is not eligible for listing under Criteria A and C.						
005980 03234240406661	US0090	ARMENCO CANAL	Concrete Slab	1965	State of Louisiana	N/A
No evidence was found during research or data collection activities to indicate that this post-1945 concrete or steel beam, girder or culvert bridge exhibits exceptional design, engineering, or construction or that it possesses a direct and important association with historical events or trends of exceptional importance. This bridge does not possess significance under the National Register Criteria for Evaluation and is not eligible for listing under Criteria A and C.						
005990 03234240406662	US0090	ARMENCO CANAL	Concrete Slab	1965	State of Louisiana	N/A
No evidence was found during research or data collection activities to indicate that this post-1945 concrete or steel beam, girder or culvert bridge exhibits exceptional design, engineering, or construction or that it possesses a direct and important association with historical events or trends of exceptional importance. This bridge does not possess significance under the National Register Criteria for Evaluation and is not eligible for listing under Criteria A and C.						
006000 03234240407911	US0090	US 90 OVER LA 14	Concrete Deck w/ Composite Welded I-Beams	1969	State of Louisiana	N/A
No evidence was found during research or data collection activities to indicate that this post-1945 concrete or steel beam, girder or culvert bridge exhibits exceptional design, engineering, or construction or that it possesses a direct and important association with historical events or trends of exceptional importance. This bridge does not possess significance under the National Register Criteria for Evaluation and is not eligible for listing under Criteria A and C.						
006010 03234240407912	US0090	US 90 OVER LA 14	Concrete Deck w/ Composite Welded I-Beams	1969	State of Louisiana	N/A
No evidence was found during research or data collection activities to indicate that this post-1945 concrete or steel beam, girder or culvert bridge exhibits exceptional design, engineering, or construction or that it possesses a direct and important association with historical events or trends of exceptional importance. This bridge does not possess significance under the National Register Criteria for Evaluation and is not eligible for listing under Criteria A and C.						
006020 03234240408431	US0090	LA 329 & SPRR	Concrete Prestressed Girders	1969	State of Louisiana	N/A
No evidence was found during research or data collection activities to indicate that this post-1945 concrete or steel beam, girder or culvert bridge exhibits exceptional design, engineering, or construction or that it possesses a direct and important association with historical events or trends of exceptional importance. This bridge does not possess significance under the National Register Criteria for Evaluation and is not eligible for listing under Criteria A and C.						

*The not eligible determination is for the bridge only. Consideration of the bridge as part a potential historic district and impacts to archeological properties still need to be addressed as part of Section 106 review. Bridges located within a previously determined eligible or listed historic district are identified to assist with project planning.
**Structure number only is shown for federally-owned bridges without a LADOTD recall number; off-system bridges not owned by LADOTD or a federal agency are assigned a number beginning with “XXXX.”

*Appendix E - Not Eligible Pre-1971 Bridges**

Iberia Parish

Recall No.** Structure No.	Facility Carried	Feature Crossed	Structure Type	Year Built	Owner	Within/Adjacent to Known Historic District
006030 03234240408432	US0090	LA 329 & SPRR	Concrete Prestressed Girders	1969	State of Louisiana	N/A
No evidence was found during research or data collection activities to indicate that this post-1945 concrete or steel beam, girder or culvert bridge exhibits exceptional design, engineering, or construction or that it possesses a direct and important association with historical events or trends of exceptional importance. This bridge does not possess significance under the National Register Criteria for Evaluation and is not eligible for listing under Criteria A and C.						
006040 03234240409161	US0090	RODERE CANAL	Concrete Slab	1969	State of Louisiana	N/A
No evidence was found during research or data collection activities to indicate that this post-1945 concrete or steel beam, girder or culvert bridge exhibits exceptional design, engineering, or construction or that it possesses a direct and important association with historical events or trends of exceptional importance. This bridge does not possess significance under the National Register Criteria for Evaluation and is not eligible for listing under Criteria A and C.						
006050 03234240409162	US0090	RODERE CANAL	Concrete Slab	1967	State of Louisiana	N/A
No evidence was found during research or data collection activities to indicate that this post-1945 concrete or steel beam, girder or culvert bridge exhibits exceptional design, engineering, or construction or that it possesses a direct and important association with historical events or trends of exceptional importance. This bridge does not possess significance under the National Register Criteria for Evaluation and is not eligible for listing under Criteria A and C.						
006080 03234240410915	US0090	PEEBLES CANAL	Concrete Box Culvert	1967	State of Louisiana	N/A
No evidence was found during research or data collection activities to indicate that this post-1945 concrete or steel beam, girder or culvert bridge exhibits exceptional design, engineering, or construction or that it possesses a direct and important association with historical events or trends of exceptional importance. This bridge does not possess significance under the National Register Criteria for Evaluation and is not eligible for listing under Criteria A and C.						
006082 03234240410918	US0090	PEEBLES CANNAL	Concrete Box Culvert	1967	State of Louisiana	N/A
No evidence was found during research or data collection activities to indicate that this post-1945 concrete or steel beam, girder or culvert bridge exhibits exceptional design, engineering, or construction or that it possesses a direct and important association with historical events or trends of exceptional importance. This bridge does not possess significance under the National Register Criteria for Evaluation and is not eligible for listing under Criteria A and C.						
006090 03234240411331	US0090	DUBOIN CANAL	Concrete Box Culvert	1969	State of Louisiana	N/A
No evidence was found during research or data collection activities to indicate that this post-1945 concrete or steel beam, girder or culvert bridge exhibits exceptional design, engineering, or construction or that it possesses a direct and important association with historical events or trends of exceptional importance. This bridge does not possess significance under the National Register Criteria for Evaluation and is not eligible for listing under Criteria A and C.						
006100 P2329593915621	LOCAL ROAD	BAYOU PETIT ANSE REL	Concrete Slab	1960	Parish Highway Agency	N/A
No evidence was found during research or data collection activities to indicate that this post-1945 concrete or steel beam, girder or culvert bridge exhibits exceptional design, engineering, or construction or that it possesses a direct and important association with historical events or trends of exceptional importance. This bridge does not possess significance under the National Register Criteria for Evaluation and is not eligible for listing under Criteria A and C.						

*The not eligible determination is for the bridge only. Consideration of the bridge as part a potential historic district and impacts to archeological properties still need to be addressed as part of Section 106 review. Bridges located within a previously determined eligible or listed historic district are identified to assist with project planning.
**Structure number only is shown for federally-owned bridges without a LADOTD recall number; off-system bridges not owned by LADOTD or a federal agency are assigned a number beginning with “XXXX.”

*Appendix E - Not Eligible Pre-1971 Bridges**

Iberia Parish

Recall No.** Structure No.	Facility Carried	Feature Crossed	Structure Type	Year Built	Owner	Within/Adjacent to Known Historic District
006110 P2329593915591	LOCAL ROAD	BAYOU PETIT ANSE	Concrete Slab	1960	Parish Highway Agency	N/A
No evidence was found during research or data collection activities to indicate that this post-1945 concrete or steel beam, girder or culvert bridge exhibits exceptional design, engineering, or construction or that it possesses a direct and important association with historical events or trends of exceptional importance. This bridge does not possess significance under the National Register Criteria for Evaluation and is not eligible for listing under Criteria A and C.						
006120 P2329593915581	LOCAL ROAD	COULEE DEBLANC	Concrete Slab	1960	Parish Highway Agency	N/A
No evidence was found during research or data collection activities to indicate that this post-1945 concrete or steel beam, girder or culvert bridge exhibits exceptional design, engineering, or construction or that it possesses a direct and important association with historical events or trends of exceptional importance. This bridge does not possess significance under the National Register Criteria for Evaluation and is not eligible for listing under Criteria A and C.						
006130 03238230200751	LA0675	ARMENCO CANAL	Concrete Slab	1960	State of Louisiana	N/A
No evidence was found during research or data collection activities to indicate that this post-1945 concrete or steel beam, girder or culvert bridge exhibits exceptional design, engineering, or construction or that it possesses a direct and important association with historical events or trends of exceptional importance. This bridge does not possess significance under the National Register Criteria for Evaluation and is not eligible for listing under Criteria A and C.						
006140 P2330002915481	LOCAL ROAD	CREEK	Treated Timber Trestles	1966	Parish Highway Agency	N/A
No evidence was found during research or data collection activities to indicate that this bridge is an important example of bridge design, engineering, or construction or that it possesses a direct and important association with historical events or trends. This bridge does not possess significance under the National Register Criteria for Evaluation and is not eligible for listing under Criteria A and C.						
006150 P2330014915411	LOCAL ROAD	CREEK	Treated Timber Trestles	1966	Parish Highway Agency	N/A
No evidence was found during research or data collection activities to indicate that this bridge is an important example of bridge design, engineering, or construction or that it possesses a direct and important association with historical events or trends. This bridge does not possess significance under the National Register Criteria for Evaluation and is not eligible for listing under Criteria A and C.						
006160 03238230701181	LA0676	DEBLANC COULEE	Treated Timber Trestles	1942	State of Louisiana	N/A
No evidence was found during research or data collection activities to indicate that this bridge is an important example of bridge design, engineering, or construction or that it possesses a direct and important association with historical events or trends. This bridge does not possess significance under the National Register Criteria for Evaluation and is not eligible for listing under Criteria A and C.						
006170 03238230702011	LA0676	CREEK	Concrete Precast Slab Units	1968	State of Louisiana	N/A
No evidence was found during research or data collection activities to indicate that this post-1945 concrete or steel beam, girder or culvert bridge exhibits exceptional design, engineering, or construction or that it possesses a direct and important association with historical events or trends of exceptional importance. This bridge does not possess significance under the National Register Criteria for Evaluation and is not eligible for listing under Criteria A and C.						

*The not eligible determination is for the bridge only. Consideration of the bridge as part a potential historic district and impacts to archeological properties still need to be addressed as part of Section 106 review. Bridges located within a previously determined eligible or listed historic district are identified to assist with project planning.
**Structure number only is shown for federally-owned bridges without a LADOTD recall number; off-system bridges not owned by LADOTD or a federal agency are assigned a number beginning with “XXXX.”

*Appendix E - Not Eligible Pre-1971 Bridges**

Iberia Parish

Recall No.** Structure No.	Facility Carried	Feature Crossed	Structure Type	Year Built	Owner	Within/Adjacent to Known Historic District
006180 03238231200171	LA0320	BAYOU TECHE (OLIVER)	Steel Plate Girder Swing Span	1962	State of Louisiana	N/A
006230 03238232603471	LA0087	CREEK	Treated Timber Trestles	1955	State of Louisiana	N/A
No evidence was found during research or data collection activities to indicate that this bridge is an important example of bridge design, engineering, or construction or that it possesses a direct and important association with historical events or trends. This bridge does not possess significance under the National Register Criteria for Evaluation and is not eligible for listing under Criteria A and C.						
006250 03238232800551	LA0668	DELAHOUSSAYE CNL	Concrete Slab	1963	State of Louisiana	N/A
No evidence was found during research or data collection activities to indicate that this post-1945 concrete or steel beam, girder or culvert bridge exhibits exceptional design, engineering, or construction or that it possesses a direct and important association with historical events or trends of exceptional importance. This bridge does not possess significance under the National Register Criteria for Evaluation and is not eligible for listing under Criteria A and C.						
006270 03238233400391	LA0682	CREEK	Treated Timber Trestle (w/ Concrete Deck)	1966	State of Louisiana	N/A
No evidence was found during research or data collection activities to indicate that this bridge is an important example of bridge design, engineering, or construction or that it possesses a direct and important association with historical events or trends. This bridge does not possess significance under the National Register Criteria for Evaluation and is not eligible for listing under Criteria A and C.						
006280 03238233400841	LA0682	NORRIS CANAL	Treated Timber Trestle (w/ Concrete Deck)	1966	State of Louisiana	N/A
No evidence was found during research or data collection activities to indicate that this bridge is an important example of bridge design, engineering, or construction or that it possesses a direct and important association with historical events or trends. This bridge does not possess significance under the National Register Criteria for Evaluation and is not eligible for listing under Criteria A and C.						
006290 03238233401811	LA0682	CREEK	Treated Timber Trestle (w/ Concrete Deck)	1966	State of Louisiana	N/A
No evidence was found during research or data collection activities to indicate that this bridge is an important example of bridge design, engineering, or construction or that it possesses a direct and important association with historical events or trends. This bridge does not possess significance under the National Register Criteria for Evaluation and is not eligible for listing under Criteria A and C.						
006300 03288282500251	LA0089	ROMERO CANAL	Concrete Slab	1959	State of Louisiana	N/A
No evidence was found during research or data collection activities to indicate that this post-1945 concrete or steel beam, girder or culvert bridge exhibits exceptional design, engineering, or construction or that it possesses a direct and important association with historical events or trends of exceptional importance. This bridge does not possess significance under the National Register Criteria for Evaluation and is not eligible for listing under Criteria A and C.						

*The not eligible determination is for the bridge only. Consideration of the bridge as part a potential historic district and impacts to archeological properties still need to be addressed as part of Section 106 review. Bridges located within a previously determined eligible or listed historic district are identified to assist with project planning.
**Structure number only is shown for federally-owned bridges without a LADOTD recall number; off-system bridges not owned by LADOTD or a federal agency are assigned a number beginning with “XXXX.”

*Appendix E - Not Eligible Pre-1971 Bridges**

Iberia Parish

Recall No.** Structure No.	Facility Carried	Feature Crossed	Structure Type	Year Built	Owner	Within/Adjacent to Known Historic District
030135 P2329568915031	LOCAL ROAD	NEW IBERIA SOUTHERN OR CA	Concrete Precast Slab Units	1970	Parish Highway Agency	N/A
No evidence was found during research or data collection activities to indicate that this post-1945 concrete or steel beam, girder or culvert bridge exhibits exceptional design, engineering, or construction or that it possesses a direct and important association with historical events or trends of exceptional importance. This bridge does not possess significance under the National Register Criteria for Evaluation and is not eligible for listing under Criteria A and C.						
200692 P2330032915531	LOCAL ROAD	COULEE	Concrete Precast Slab Units	1965	Parish Highway Agency	N/A
No evidence was found during research or data collection activities to indicate that this post-1945 concrete or steel beam, girder or culvert bridge exhibits exceptional design, engineering, or construction or that it possesses a direct and important association with historical events or trends of exceptional importance. This bridge does not possess significance under the National Register Criteria for Evaluation and is not eligible for listing under Criteria A and C.						
200694 P2330032914291	LOCAL ROAD	CANAL	Concrete Precast Slab Units	1969	Parish Highway Agency	N/A
No evidence was found during research or data collection activities to indicate that this post-1945 concrete or steel beam, girder or culvert bridge exhibits exceptional design, engineering, or construction or that it possesses a direct and important association with historical events or trends of exceptional importance. This bridge does not possess significance under the National Register Criteria for Evaluation and is not eligible for listing under Criteria A and C.						
200700 P2330000915601	LOCAL ROAD	BAYOU	Concrete Precast Slab Units	1965	Parish Highway Agency	N/A
No evidence was found during research or data collection activities to indicate that this post-1945 concrete or steel beam, girder or culvert bridge exhibits exceptional design, engineering, or construction or that it possesses a direct and important association with historical events or trends of exceptional importance. This bridge does not possess significance under the National Register Criteria for Evaluation and is not eligible for listing under Criteria A and C.						
200701 P2329599915701	LOCAL ROAD	NORRIS BRANCH CANAL	Concrete Precast Slab Units	1965	Parish Highway Agency	N/A
No evidence was found during research or data collection activities to indicate that this post-1945 concrete or steel beam, girder or culvert bridge exhibits exceptional design, engineering, or construction or that it possesses a direct and important association with historical events or trends of exceptional importance. This bridge does not possess significance under the National Register Criteria for Evaluation and is not eligible for listing under Criteria A and C.						
200704 P2329544914101	LOCAL ROAD	DELAHOUSSAYE CANAL	Concrete Precast Slab Units	1969	Parish Highway Agency	N/A
No evidence was found during research or data collection activities to indicate that this post-1945 concrete or steel beam, girder or culvert bridge exhibits exceptional design, engineering, or construction or that it possesses a direct and important association with historical events or trends of exceptional importance. This bridge does not possess significance under the National Register Criteria for Evaluation and is not eligible for listing under Criteria A and C.						
200705 P2329596914421	LOCAL ROAD	TETE BAYOU	Concrete Precast Slab Units	1967	Parish Highway Agency	N/A
No evidence was found during research or data collection activities to indicate that this post-1945 concrete or steel beam, girder or culvert bridge exhibits exceptional design, engineering, or construction or that it possesses a direct and important association with historical events or trends of exceptional importance. This bridge does not possess significance under the National Register Criteria for Evaluation and is not eligible for listing under Criteria A and C.						

*The not eligible determination is for the bridge only. Consideration of the bridge as part a potential historic district and impacts to archeological properties still need to be addressed as part of Section 106 review. Bridges located within a previously determined eligible or listed historic district are identified to assist with project planning.
**Structure number only is shown for federally-owned bridges without a LADOTD recall number; off-system bridges not owned by LADOTD or a federal agency are assigned a number beginning with “XXXX.”

*Appendix E - Not Eligible Pre-1971 Bridges**

Iberia Parish

Recall No.** Structure No.	Facility Carried	Feature Crossed	Structure Type	Year Built	Owner	Within/Adjacent to Known Historic District
200707 P2330001915581	LOCAL ROAD	PARC PERDU BAYOU	Concrete Precast Slab Units	1965	Parish Highway Agency	N/A
No evidence was found during research or data collection activities to indicate that this post-1945 concrete or steel beam, girder or culvert bridge exhibits exceptional design, engineering, or construction or that it possesses a direct and important association with historical events or trends of exceptional importance. This bridge does not possess significance under the National Register Criteria for Evaluation and is not eligible for listing under Criteria A and C.						
200708 P2329539914101	LOCAL ROAD	DELAHOUSSAYE CANAL	Treated Timber Trestles	1966	Parish Highway Agency	N/A
No evidence was found during research or data collection activities to indicate that this bridge is an important example of bridge design, engineering, or construction or that it possesses a direct and important association with historical events or trends. This bridge does not possess significance under the National Register Criteria for Evaluation and is not eligible for listing under Criteria A and C.						
200709 P2329529914151	LOCAL ROAD	DELAHOUSSAYE CANAL	Concrete Precast Slab Units	1965	Parish Highway Agency	N/A
No evidence was found during research or data collection activities to indicate that this post-1945 concrete or steel beam, girder or culvert bridge exhibits exceptional design, engineering, or construction or that it possesses a direct and important association with historical events or trends of exceptional importance. This bridge does not possess significance under the National Register Criteria for Evaluation and is not eligible for listing under Criteria A and C.						
200717 P2329521914201	LOCAL ROAD	DELAHOUSSAYE CANAL	Concrete Precast Slab Units	1967	Parish Highway Agency	N/A
No evidence was found during research or data collection activities to indicate that this post-1945 concrete or steel beam, girder or culvert bridge exhibits exceptional design, engineering, or construction or that it possesses a direct and important association with historical events or trends of exceptional importance. This bridge does not possess significance under the National Register Criteria for Evaluation and is not eligible for listing under Criteria A and C.						
200718 P2329535914291	LOCAL ROAD	COULEE	Concrete Precast Slab Units	1967	Parish Highway Agency	N/A
No evidence was found during research or data collection activities to indicate that this post-1945 concrete or steel beam, girder or culvert bridge exhibits exceptional design, engineering, or construction or that it possesses a direct and important association with historical events or trends of exceptional importance. This bridge does not possess significance under the National Register Criteria for Evaluation and is not eligible for listing under Criteria A and C.						
200719 P2329535914321	LOCAL ROAD	PATOUT CANAL	Concrete Precast Slab Units	1967	Parish Highway Agency	N/A
No evidence was found during research or data collection activities to indicate that this post-1945 concrete or steel beam, girder or culvert bridge exhibits exceptional design, engineering, or construction or that it possesses a direct and important association with historical events or trends of exceptional importance. This bridge does not possess significance under the National Register Criteria for Evaluation and is not eligible for listing under Criteria A and C.						
200722 P2329565915561	LOCAL ROAD	POUFETTE CANAL	Concrete Precast Slab Units	1968	Parish Highway Agency	N/A
No evidence was found during research or data collection activities to indicate that this post-1945 concrete or steel beam, girder or culvert bridge exhibits exceptional design, engineering, or construction or that it possesses a direct and important association with historical events or trends of exceptional importance. This bridge does not possess significance under the National Register Criteria for Evaluation and is not eligible for listing under Criteria A and C.						

*The not eligible determination is for the bridge only. Consideration of the bridge as part a potential historic district and impacts to archeological properties still need to be addressed as part of Section 106 review. Bridges located within a previously determined eligible or listed historic district are identified to assist with project planning.
**Structure number only is shown for federally-owned bridges without a LADOTD recall number; off-system bridges not owned by LADOTD or a federal agency are assigned a number beginning with “XXXX.”

*Appendix E - Not Eligible Pre-1971 Bridges**

Iberia Parish

Recall No.** Structure No.	Facility Carried	Feature Crossed	Structure Type	Year Built	Owner	Within/Adjacent to Known Historic District
200723 P2329566915641	LOCAL ROAD	JEFFERSON CANAL	Concrete Precast Slab Units	1965	Parish Highway Agency	N/A
No evidence was found during research or data collection activities to indicate that this post-1945 concrete or steel beam, girder or culvert bridge exhibits exceptional design, engineering, or construction or that it possesses a direct and important association with historical events or trends of exceptional importance. This bridge does not possess significance under the National Register Criteria for Evaluation and is not eligible for listing under Criteria A and C.						
200726 P2329598914621	LOCAL ROAD	TETE BAYOU	Concrete Precast Slab Units	1967	Parish Highway Agency	N/A
No evidence was found during research or data collection activities to indicate that this post-1945 concrete or steel beam, girder or culvert bridge exhibits exceptional design, engineering, or construction or that it possesses a direct and important association with historical events or trends of exceptional importance. This bridge does not possess significance under the National Register Criteria for Evaluation and is not eligible for listing under Criteria A and C.						
200730 P2329571914891	LOCAL ROAD	DUBOIN CANAL	Concrete Precast Slab Units	1968	Parish Highway Agency	N/A
No evidence was found during research or data collection activities to indicate that this post-1945 concrete or steel beam, girder or culvert bridge exhibits exceptional design, engineering, or construction or that it possesses a direct and important association with historical events or trends of exceptional importance. This bridge does not possess significance under the National Register Criteria for Evaluation and is not eligible for listing under Criteria A and C.						
200735 P2329562914901	LOCAL ROAD	PEEBLES COULEE	Concrete Precast Slab Units	1970	Parish Highway Agency	N/A
No evidence was found during research or data collection activities to indicate that this post-1945 concrete or steel beam, girder or culvert bridge exhibits exceptional design, engineering, or construction or that it possesses a direct and important association with historical events or trends of exceptional importance. This bridge does not possess significance under the National Register Criteria for Evaluation and is not eligible for listing under Criteria A and C.						
200737 P2329573915101	LOCAL ROAD	RODERE CANAL	Concrete Precast Slab Units	1968	Parish Highway Agency	N/A
No evidence was found during research or data collection activities to indicate that this post-1945 concrete or steel beam, girder or culvert bridge exhibits exceptional design, engineering, or construction or that it possesses a direct and important association with historical events or trends of exceptional importance. This bridge does not possess significance under the National Register Criteria for Evaluation and is not eligible for listing under Criteria A and C.						
200738 P2329588915071	LOCAL ROAD	RODERE CANAL	Concrete Precast Slab Units	1965	Parish Highway Agency	N/A
No evidence was found during research or data collection activities to indicate that this post-1945 concrete or steel beam, girder or culvert bridge exhibits exceptional design, engineering, or construction or that it possesses a direct and important association with historical events or trends of exceptional importance. This bridge does not possess significance under the National Register Criteria for Evaluation and is not eligible for listing under Criteria A and C.						
300450 03234240420404	US0090	DRAIN	Concrete Precast Slab Units	1960	State of Louisiana	N/A
No evidence was found during research or data collection activities to indicate that this post-1945 concrete or steel beam, girder or culvert bridge exhibits exceptional design, engineering, or construction or that it possesses a direct and important association with historical events or trends of exceptional importance. This bridge does not possess significance under the National Register Criteria for Evaluation and is not eligible for listing under Criteria A and C.						

*The not eligible determination is for the bridge only. Consideration of the bridge as part a potential historic district and impacts to archeological properties still need to be addressed as part of Section 106 review. Bridges located within a previously determined eligible or listed historic district are identified to assist with project planning.
**Structure number only is shown for federally-owned bridges without a LADOTD recall number; off-system bridges not owned by LADOTD or a federal agency are assigned a number beginning with “XXXX.”

*Appendix E - Not Eligible Pre-1971 Bridges**

Iberville Parish

Recall No.** Structure No.	Facility Carried	Feature Crossed	Structure Type	Year Built	Owner	Within/Adjacent to Known Historic District
054350 61240500614452	LA0001	PLAQUEMINE BRIDGE	Steel Vertical Lift Span	1950	State of Louisiana	N/A
054370 61242190200811	LA0077	RICHARD BAYOU	Concrete Slab	1968	State of Louisiana	N/A
No evidence was found during research or data collection activities to indicate that this post-1945 concrete or steel beam, girder or culvert bridge exhibits exceptional design, engineering, or construction or that it possesses a direct and important association with historical events or trends of exceptional importance. This bridge does not possess significance under the National Register Criteria for Evaluation and is not eligible for listing under Criteria A and C.						
054400 61242190306451	LA0077	BAYOU MARINGOUIN	Concrete Box Culvert	1964	State of Louisiana	N/A
No evidence was found during research or data collection activities to indicate that this post-1945 concrete or steel beam, girder or culvert bridge exhibits exceptional design, engineering, or construction or that it possesses a direct and important association with historical events or trends of exceptional importance. This bridge does not possess significance under the National Register Criteria for Evaluation and is not eligible for listing under Criteria A and C.						
054410 61242280400011	LA0076	BAYOU MARINGOUIN	Concrete Slab	1962	State of Louisiana	N/A
No evidence was found during research or data collection activities to indicate that this post-1945 concrete or steel beam, girder or culvert bridge exhibits exceptional design, engineering, or construction or that it possesses a direct and important association with historical events or trends of exceptional importance. This bridge does not possess significance under the National Register Criteria for Evaluation and is not eligible for listing under Criteria A and C.						
054430 61242280500511	LA0076	W-8 MAIN CANAL	Concrete Box Culvert	1952	State of Louisiana	N/A
No evidence was found during research or data collection activities to indicate that this post-1945 concrete or steel beam, girder or culvert bridge exhibits exceptional design, engineering, or construction or that it possesses a direct and important association with historical events or trends of exceptional importance. This bridge does not possess significance under the National Register Criteria for Evaluation and is not eligible for listing under Criteria A and C.						
054440 61242280500961	LA0076	STREAM NO NAME	Concrete Deck Girder	1952	State of Louisiana	N/A
No evidence was found during research or data collection activities to indicate that this post-1945 concrete or steel beam, girder or culvert bridge exhibits exceptional design, engineering, or construction or that it possesses a direct and important association with historical events or trends of exceptional importance. This bridge does not possess significance under the National Register Criteria for Evaluation and is not eligible for listing under Criteria A and C.						
054450 61242280501271	LA0076	NO NAME	Concrete Box Culvert	1952	State of Louisiana	N/A
No evidence was found during research or data collection activities to indicate that this post-1945 concrete or steel beam, girder or culvert bridge exhibits exceptional design, engineering, or construction or that it possesses a direct and important association with historical events or trends of exceptional importance. This bridge does not possess significance under the National Register Criteria for Evaluation and is not eligible for listing under Criteria A and C.						

*The not eligible determination is for the bridge only. Consideration of the bridge as part a potential historic district and impacts to archeological properties still need to be addressed as part of Section 106 review. Bridges located within a previously determined eligible or listed historic district are identified to assist with project planning.
**Structure number only is shown for federally-owned bridges without a LADOTD recall number; off-system bridges not owned by LADOTD or a federal agency are assigned a number beginning with “XXXX.”

*Appendix E - Not Eligible Pre-1971 Bridges**

Iberville Parish

Recall No.** Structure No.	Facility Carried	Feature Crossed	Structure Type	Year Built	Owner	Within/Adjacent to Known Historic District
054470 61242300102701	LA3066	CENTENNIAL CANAL	Concrete Precast Slab Units	1968	State of Louisiana	N/A
No evidence was found during research or data collection activities to indicate that this post-1945 concrete or steel beam, girder or culvert bridge exhibits exceptional design, engineering, or construction or that it possesses a direct and important association with historical events or trends of exceptional importance. This bridge does not possess significance under the National Register Criteria for Evaluation and is not eligible for listing under Criteria A and C.						
054490 61242570100661	LA0075	BAYOU BREAUX	Concrete Precast Slab Units	1969	State of Louisiana	N/A
No evidence was found during research or data collection activities to indicate that this post-1945 concrete or steel beam, girder or culvert bridge exhibits exceptional design, engineering, or construction or that it possesses a direct and important association with historical events or trends of exceptional importance. This bridge does not possess significance under the National Register Criteria for Evaluation and is not eligible for listing under Criteria A and C.						
054510 61242570204371	LA0327	BAYOU PAUL	Concrete Precast Slab Units	1962	State of Louisiana	N/A
No evidence was found during research or data collection activities to indicate that this post-1945 concrete or steel beam, girder or culvert bridge exhibits exceptional design, engineering, or construction or that it possesses a direct and important association with historical events or trends of exceptional importance. This bridge does not possess significance under the National Register Criteria for Evaluation and is not eligible for listing under Criteria A and C.						
054520 61242640103301	LA0074	BAYOU BREAUX	Concrete Slab	1955	State of Louisiana	N/A
No evidence was found during research or data collection activities to indicate that this post-1945 concrete or steel beam, girder or culvert bridge exhibits exceptional design, engineering, or construction or that it possesses a direct and important association with historical events or trends of exceptional importance. This bridge does not possess significance under the National Register Criteria for Evaluation and is not eligible for listing under Criteria A and C.						
054530 61244050100391	LA0404	BAYOU CHOCTOW	Timber Trestle w/ I-Beam Stringers (w/ Timber Deck)	1955	State of Louisiana	N/A
No evidence was found during research or data collection activities to indicate that this post-1945 concrete or steel beam, girder or culvert bridge exhibits exceptional design, engineering, or construction or that it possesses a direct and important association with historical events or trends of exceptional importance. This bridge does not possess significance under the National Register Criteria for Evaluation and is not eligible for listing under Criteria A and C.						
054540 61244050103781	LA0404	BAYOU TIGRIS	Timber Trestle w/ I-Beam Stringers (w/ Timber Deck)	1955	State of Louisiana	N/A
No evidence was found during research or data collection activities to indicate that this post-1945 concrete or steel beam, girder or culvert bridge exhibits exceptional design, engineering, or construction or that it possesses a direct and important association with historical events or trends of exceptional importance. This bridge does not possess significance under the National Register Criteria for Evaluation and is not eligible for listing under Criteria A and C.						
054550 61244050104081	LA0404	BAYOU DANIEL	Treated Timber Trestle (w/ Concrete Deck)	1955	State of Louisiana	N/A
No evidence was found during research or data collection activities to indicate that this bridge is an important example of bridge design, engineering, or construction or that it possesses a direct and important association with historical events or trends. This bridge does not possess significance under the National Register Criteria for Evaluation and is not eligible for listing under Criteria A and C.						

*The not eligible determination is for the bridge only. Consideration of the bridge as part a potential historic district and impacts to archeological properties still need to be addressed as part of Section 106 review. Bridges located within a previously determined eligible or listed historic district are identified to assist with project planning.
**Structure number only is shown for federally-owned bridges without a LADOTD recall number; off-system bridges not owned by LADOTD or a federal agency are assigned a number beginning with “XXXX.”

*Appendix E - Not Eligible Pre-1971 Bridges**

Iberville Parish

Recall No.** Structure No.	Facility Carried	Feature Crossed	Structure Type	Year Built	Owner	Within/Adjacent to Known Historic District
054552 61244050106431	LA0404	BAYOU BLACK	Concrete Precast Slab Units	1970	State of Louisiana	N/A
No evidence was found during research or data collection activities to indicate that this post-1945 concrete or steel beam, girder or culvert bridge exhibits exceptional design, engineering, or construction or that it possesses a direct and important association with historical events or trends of exceptional importance. This bridge does not possess significance under the National Register Criteria for Evaluation and is not eligible for listing under Criteria A and C.						
054560 61244050107601	LA0404	LEVY CANAL	Concrete Precast Slab Units	1962	State of Louisiana	N/A
No evidence was found during research or data collection activities to indicate that this post-1945 concrete or steel beam, girder or culvert bridge exhibits exceptional design, engineering, or construction or that it possesses a direct and important association with historical events or trends of exceptional importance. This bridge does not possess significance under the National Register Criteria for Evaluation and is not eligible for listing under Criteria A and C.						
054570 61244060202281	LA0069	MUDDY BAYOU	Concrete Slab	1962	State of Louisiana	N/A
No evidence was found during research or data collection activities to indicate that this post-1945 concrete or steel beam, girder or culvert bridge exhibits exceptional design, engineering, or construction or that it possesses a direct and important association with historical events or trends of exceptional importance. This bridge does not possess significance under the National Register Criteria for Evaluation and is not eligible for listing under Criteria A and C.						
054580 61244060202921	LA0069	FALSE BRANCH	Concrete Slab	1962	State of Louisiana	N/A
No evidence was found during research or data collection activities to indicate that this post-1945 concrete or steel beam, girder or culvert bridge exhibits exceptional design, engineering, or construction or that it possesses a direct and important association with historical events or trends of exceptional importance. This bridge does not possess significance under the National Register Criteria for Evaluation and is not eligible for listing under Criteria A and C.						
054588 61244140200001	LA0030	BAYOU MANCHAC	Concrete Box Culvert	1967	State of Louisiana	N/A
No evidence was found during research or data collection activities to indicate that this post-1945 concrete or steel beam, girder or culvert bridge exhibits exceptional design, engineering, or construction or that it possesses a direct and important association with historical events or trends of exceptional importance. This bridge does not possess significance under the National Register Criteria for Evaluation and is not eligible for listing under Criteria A and C.						
054590 61244140200661	LA0030	BAYOU PAUL	Concrete Slab	1966	State of Louisiana	N/A
No evidence was found during research or data collection activities to indicate that this post-1945 concrete or steel beam, girder or culvert bridge exhibits exceptional design, engineering, or construction or that it possesses a direct and important association with historical events or trends of exceptional importance. This bridge does not possess significance under the National Register Criteria for Evaluation and is not eligible for listing under Criteria A and C.						
054600 61244140206821	LA0030	BAYOU BRAUD	Concrete Slab	1968	State of Louisiana	N/A
No evidence was found during research or data collection activities to indicate that this post-1945 concrete or steel beam, girder or culvert bridge exhibits exceptional design, engineering, or construction or that it possesses a direct and important association with historical events or trends of exceptional importance. This bridge does not possess significance under the National Register Criteria for Evaluation and is not eligible for listing under Criteria A and C.						

*The not eligible determination is for the bridge only. Consideration of the bridge as part a potential historic district and impacts to archeological properties still need to be addressed as part of Section 106 review. Bridges located within a previously determined eligible or listed historic district are identified to assist with project planning.
**Structure number only is shown for federally-owned bridges without a LADOTD recall number; off-system bridges not owned by LADOTD or a federal agency are assigned a number beginning with “XXXX.”

*Appendix E - Not Eligible Pre-1971 Bridges**

Iberville Parish

Recall No.** Structure No.	Facility Carried	Feature Crossed	Structure Type	Year Built	Owner	Within/Adjacent to Known Historic District
054610 61248240101961	LA0386	CATFISH CANAL	Concrete Slab	1962	State of Louisiana	N/A
No evidence was found during research or data collection activities to indicate that this post-1945 concrete or steel beam, girder or culvert bridge exhibits exceptional design, engineering, or construction or that it possesses a direct and important association with historical events or trends of exceptional importance. This bridge does not possess significance under the National Register Criteria for Evaluation and is not eligible for listing under Criteria A and C.						
054630 61248240500521	LA0995	FALSE BRANCH	Concrete Precast Slab Units	1964	State of Louisiana	N/A
No evidence was found during research or data collection activities to indicate that this post-1945 concrete or steel beam, girder or culvert bridge exhibits exceptional design, engineering, or construction or that it possesses a direct and important association with historical events or trends of exceptional importance. This bridge does not possess significance under the National Register Criteria for Evaluation and is not eligible for listing under Criteria A and C.						
054632 61248240501001	LA0895	CORA MAIN CANAL	Concrete Precast Slab Units	1963	State of Louisiana	N/A
No evidence was found during research or data collection activities to indicate that this post-1945 concrete or steel beam, girder or culvert bridge exhibits exceptional design, engineering, or construction or that it possesses a direct and important association with historical events or trends of exceptional importance. This bridge does not possess significance under the National Register Criteria for Evaluation and is not eligible for listing under Criteria A and C.						
054640 61248240701381	LA0988	DOW DRAINAGE	Concrete Box Culvert	1958	State of Louisiana	N/A
No evidence was found during research or data collection activities to indicate that this post-1945 concrete or steel beam, girder or culvert bridge exhibits exceptional design, engineering, or construction or that it possesses a direct and important association with historical events or trends of exceptional importance. This bridge does not possess significance under the National Register Criteria for Evaluation and is not eligible for listing under Criteria A and C.						
054650 61248240701721	LA0988	BAYOU BOURBEU	Concrete Box Culvert	1958	State of Louisiana	N/A
No evidence was found during research or data collection activities to indicate that this post-1945 concrete or steel beam, girder or culvert bridge exhibits exceptional design, engineering, or construction or that it possesses a direct and important association with historical events or trends of exceptional importance. This bridge does not possess significance under the National Register Criteria for Evaluation and is not eligible for listing under Criteria A and C.						
054672 61248240901011	LA0994	CEDAR GROVE CANAL	Concrete Precast Slab Units	1965	State of Louisiana	N/A
No evidence was found during research or data collection activities to indicate that this post-1945 concrete or steel beam, girder or culvert bridge exhibits exceptional design, engineering, or construction or that it possesses a direct and important association with historical events or trends of exceptional importance. This bridge does not possess significance under the National Register Criteria for Evaluation and is not eligible for listing under Criteria A and C.						
054690 61248241203521	LA0076	LOWER MARINGOUIN CANAL	Concrete Slab	1964	State of Louisiana	N/A
No evidence was found during research or data collection activities to indicate that this post-1945 concrete or steel beam, girder or culvert bridge exhibits exceptional design, engineering, or construction or that it possesses a direct and important association with historical events or trends of exceptional importance. This bridge does not possess significance under the National Register Criteria for Evaluation and is not eligible for listing under Criteria A and C.						

*The not eligible determination is for the bridge only. Consideration of the bridge as part a potential historic district and impacts to archeological properties still need to be addressed as part of Section 106 review. Bridges located within a previously determined eligible or listed historic district are identified to assist with project planning.
**Structure number only is shown for federally-owned bridges without a LADOTD recall number; off-system bridges not owned by LADOTD or a federal agency are assigned a number beginning with “XXXX.”

*Appendix E - Not Eligible Pre-1971 Bridges**

Iberville Parish

Recall No.** Structure No.	Facility Carried	Feature Crossed	Structure Type	Year Built	Owner	Within/Adjacent to Known Historic District
054700 61248241300921	LA3000	RAMAH CANAL	Concrete Slab	1957	State of Louisiana	N/A
No evidence was found during research or data collection activities to indicate that this post-1945 concrete or steel beam, girder or culvert bridge exhibits exceptional design, engineering, or construction or that it possesses a direct and important association with historical events or trends of exceptional importance. This bridge does not possess significance under the National Register Criteria for Evaluation and is not eligible for listing under Criteria A and C.						
800810 P2430293913331	LOCAL ROAD	LEEVEE BORROW PIT	Concrete Precast Slab Units	1970	Parish Highway Agency	N/A
No evidence was found during research or data collection activities to indicate that this post-1945 concrete or steel beam, girder or culvert bridge exhibits exceptional design, engineering, or construction or that it possesses a direct and important association with historical events or trends of exceptional importance. This bridge does not possess significance under the National Register Criteria for Evaluation and is not eligible for listing under Criteria A and C.						
800813 P2430241913071	LOCAL ROAD	LEVEE BORROW PIT	Concrete Precast Slab Units	1965	Parish Highway Agency	N/A
No evidence was found during research or data collection activities to indicate that this post-1945 concrete or steel beam, girder or culvert bridge exhibits exceptional design, engineering, or construction or that it possesses a direct and important association with historical events or trends of exceptional importance. This bridge does not possess significance under the National Register Criteria for Evaluation and is not eligible for listing under Criteria A and C.						
800817 P2430074911021	LOCAL ROAD	DRAINAGE BAYOU	Concrete Precast Slab Units	1970	Parish Highway Agency	N/A
No evidence was found during research or data collection activities to indicate that this post-1945 concrete or steel beam, girder or culvert bridge exhibits exceptional design, engineering, or construction or that it possesses a direct and important association with historical events or trends of exceptional importance. This bridge does not possess significance under the National Register Criteria for Evaluation and is not eligible for listing under Criteria A and C.						
800819 P2430150911461	LOCAL ROAD	DRAINAGE BAYOU	Concrete Precast Slab Units	1970	Parish Highway Agency	N/A
No evidence was found during research or data collection activities to indicate that this post-1945 concrete or steel beam, girder or culvert bridge exhibits exceptional design, engineering, or construction or that it possesses a direct and important association with historical events or trends of exceptional importance. This bridge does not possess significance under the National Register Criteria for Evaluation and is not eligible for listing under Criteria A and C.						
800820 P2430142911721	LOCAL ROAD	DRAINAGE BAYOU	Concrete Precast Slab Units	1970	Parish Highway Agency	N/A
No evidence was found during research or data collection activities to indicate that this post-1945 concrete or steel beam, girder or culvert bridge exhibits exceptional design, engineering, or construction or that it possesses a direct and important association with historical events or trends of exceptional importance. This bridge does not possess significance under the National Register Criteria for Evaluation and is not eligible for listing under Criteria A and C.						
800821 P2430259912851	LOCAL ROAD	DRAINAGE BAYOU	Concrete Precast Slab Units	1970	Parish Highway Agency	N/A
No evidence was found during research or data collection activities to indicate that this post-1945 concrete or steel beam, girder or culvert bridge exhibits exceptional design, engineering, or construction or that it possesses a direct and important association with historical events or trends of exceptional importance. This bridge does not possess significance under the National Register Criteria for Evaluation and is not eligible for listing under Criteria A and C.						

*The not eligible determination is for the bridge only. Consideration of the bridge as part a potential historic district and impacts to archeological properties still need to be addressed as part of Section 106 review. Bridges located within a previously determined eligible or listed historic district are identified to assist with project planning.
**Structure number only is shown for federally-owned bridges without a LADOTD recall number; off-system bridges not owned by LADOTD or a federal agency are assigned a number beginning with “XXXX.”

*Appendix E - Not Eligible Pre-1971 Bridges**

Iberville Parish

Recall No.** Structure No.	Facility Carried	Feature Crossed	Structure Type	Year Built	Owner	Within/Adjacent to Known Historic District
800823 P2430279912961	LOCAL ROAD	BAYOU GROSSE TETE	Concrete Deck & Bents w/ Steel I-Beam w/ Removable Span	1967	Parish Highway Agency	N/A
No evidence was found during research or data collection activities to indicate that this post-1945 concrete or steel beam, girder or culvert bridge exhibits exceptional design, engineering, or construction or that it possesses a direct and important association with historical events or trends of exceptional importance. This bridge does not possess significance under the National Register Criteria for Evaluation and is not eligible for listing under Criteria A and C.						
800824 P2430223912371	LOCAL ROAD	BAYOU GROSS TETE	Concrete Deck & Bents w/ Steel I-Beam w/ Removable Span	1966	Parish Highway Agency	N/A
No evidence was found during research or data collection activities to indicate that this post-1945 concrete or steel beam, girder or culvert bridge exhibits exceptional design, engineering, or construction or that it possesses a direct and important association with historical events or trends of exceptional importance. This bridge does not possess significance under the National Register Criteria for Evaluation and is not eligible for listing under Criteria A and C.						
800826 P2430280913261	LOCAL ROAD	LEVEE BORROW PIT	Concrete Precast Slab Units	1965	Parish Highway Agency	N/A
No evidence was found during research or data collection activities to indicate that this post-1945 concrete or steel beam, girder or culvert bridge exhibits exceptional design, engineering, or construction or that it possesses a direct and important association with historical events or trends of exceptional importance. This bridge does not possess significance under the National Register Criteria for Evaluation and is not eligible for listing under Criteria A and C.						

*The not eligible determination is for the bridge only. Consideration of the bridge as part a potential historic district and impacts to archeological properties still need to be addressed as part of Section 106 review. Bridges located within a previously determined eligible or listed historic district are identified to assist with project planning.
**Structure number only is shown for federally-owned bridges without a LADOTD recall number; off-system bridges not owned by LADOTD or a federal agency are assigned a number beginning with “XXXX.”

*Appendix E - Not Eligible Pre-1971 Bridges**

Jackson Parish

Recall No.** Structure No.	Facility Carried	Feature Crossed	Structure Type	Year Built	Owner	Within/Adjacent to Known Historic District
020460 05250230601312	US0167	CREEK	Concrete Box Culvert	1958	State of Louisiana	N/A
No evidence was found during research or data collection activities to indicate that this post-1945 concrete or steel beam, girder or culvert bridge exhibits exceptional design, engineering, or construction or that it possesses a direct and important association with historical events or trends of exceptional importance. This bridge does not possess significance under the National Register Criteria for Evaluation and is not eligible for listing under Criteria A and C.						
020470 05250230602012	US0167	CREEK	Concrete Box Culvert	1960	State of Louisiana	N/A
No evidence was found during research or data collection activities to indicate that this post-1945 concrete or steel beam, girder or culvert bridge exhibits exceptional design, engineering, or construction or that it possesses a direct and important association with historical events or trends of exceptional importance. This bridge does not possess significance under the National Register Criteria for Evaluation and is not eligible for listing under Criteria A and C.						
020480 05250230603492	US0167	CREEK	Concrete Box Culvert	1960	State of Louisiana	N/A
No evidence was found during research or data collection activities to indicate that this post-1945 concrete or steel beam, girder or culvert bridge exhibits exceptional design, engineering, or construction or that it possesses a direct and important association with historical events or trends of exceptional importance. This bridge does not possess significance under the National Register Criteria for Evaluation and is not eligible for listing under Criteria A and C.						
020490 05250230604162	US0167	CREEK	Concrete Box Culvert	1960	State of Louisiana	N/A
No evidence was found during research or data collection activities to indicate that this post-1945 concrete or steel beam, girder or culvert bridge exhibits exceptional design, engineering, or construction or that it possesses a direct and important association with historical events or trends of exceptional importance. This bridge does not possess significance under the National Register Criteria for Evaluation and is not eligible for listing under Criteria A and C.						
020510 05250230605191	US0167	CREEK	Concrete Box Culvert	1960	State of Louisiana	N/A
No evidence was found during research or data collection activities to indicate that this post-1945 concrete or steel beam, girder or culvert bridge exhibits exceptional design, engineering, or construction or that it possesses a direct and important association with historical events or trends of exceptional importance. This bridge does not possess significance under the National Register Criteria for Evaluation and is not eligible for listing under Criteria A and C.						
020530 U2532139924251	CITY STREET	CREEK	Concrete Box Culvert	1960	City or Municipal Highway Agency	N/A
No evidence was found during research or data collection activities to indicate that this post-1945 concrete or steel beam, girder or culvert bridge exhibits exceptional design, engineering, or construction or that it possesses a direct and important association with historical events or trends of exceptional importance. This bridge does not possess significance under the National Register Criteria for Evaluation and is not eligible for listing under Criteria A and C.						
020590 05250230617111	US0167	CREEK	Concrete Box Culvert	1951	State of Louisiana	N/A
No evidence was found during research or data collection activities to indicate that this post-1945 concrete or steel beam, girder or culvert bridge exhibits exceptional design, engineering, or construction or that it possesses a direct and important association with historical events or trends of exceptional importance. This bridge does not possess significance under the National Register Criteria for Evaluation and is not eligible for listing under Criteria A and C.						

*The not eligible determination is for the bridge only. Consideration of the bridge as part a potential historic district and impacts to archeological properties still need to be addressed as part of Section 106 review. Bridges located within a previously determined eligible or listed historic district are identified to assist with project planning.
**Structure number only is shown for federally-owned bridges without a LADOTD recall number; off-system bridges not owned by LADOTD or a federal agency are assigned a number beginning with “XXXX.”

*Appendix E - Not Eligible Pre-1971 Bridges**

Jackson Parish

Recall No.** Structure No.	Facility Carried	Feature Crossed	Structure Type	Year Built	Owner	Within/Adjacent to Known Historic District
020600 05250230618062	US0167	CYPRESS CREEK REL.	Concrete Slab	1951	State of Louisiana	N/A
No evidence was found during research or data collection activities to indicate that this post-1945 concrete or steel beam, girder or culvert bridge exhibits exceptional design, engineering, or construction or that it possesses a direct and important association with historical events or trends of exceptional importance. This bridge does not possess significance under the National Register Criteria for Evaluation and is not eligible for listing under Criteria A and C.						
020610 05250230618262	US0167	SUGAR CREEK	Concrete Slab	1951	State of Louisiana	N/A
No evidence was found during research or data collection activities to indicate that this post-1945 concrete or steel beam, girder or culvert bridge exhibits exceptional design, engineering, or construction or that it possesses a direct and important association with historical events or trends of exceptional importance. This bridge does not possess significance under the National Register Criteria for Evaluation and is not eligible for listing under Criteria A and C.						
020620 05250230618652	US0167	CYPRESS BAYOU REL.	Concrete Slab	1951	State of Louisiana	N/A
No evidence was found during research or data collection activities to indicate that this post-1945 concrete or steel beam, girder or culvert bridge exhibits exceptional design, engineering, or construction or that it possesses a direct and important association with historical events or trends of exceptional importance. This bridge does not possess significance under the National Register Criteria for Evaluation and is not eligible for listing under Criteria A and C.						
020630 05250230620881	US0167	CREEK	Concrete Box Culvert	1951	State of Louisiana	N/A
No evidence was found during research or data collection activities to indicate that this post-1945 concrete or steel beam, girder or culvert bridge exhibits exceptional design, engineering, or construction or that it possesses a direct and important association with historical events or trends of exceptional importance. This bridge does not possess significance under the National Register Criteria for Evaluation and is not eligible for listing under Criteria A and C.						
020640 05250230621791	US0167	CREEK	Concrete Box Culvert	1951	State of Louisiana	N/A
No evidence was found during research or data collection activities to indicate that this post-1945 concrete or steel beam, girder or culvert bridge exhibits exceptional design, engineering, or construction or that it possesses a direct and important association with historical events or trends of exceptional importance. This bridge does not possess significance under the National Register Criteria for Evaluation and is not eligible for listing under Criteria A and C.						
020650 05250230622141	US0167	CREEK	Concrete Box Culvert	1951	State of Louisiana	N/A
No evidence was found during research or data collection activities to indicate that this post-1945 concrete or steel beam, girder or culvert bridge exhibits exceptional design, engineering, or construction or that it possesses a direct and important association with historical events or trends of exceptional importance. This bridge does not possess significance under the National Register Criteria for Evaluation and is not eligible for listing under Criteria A and C.						
020660 05250230622852	US0167	CREEK	Concrete Slab	1951	State of Louisiana	N/A
No evidence was found during research or data collection activities to indicate that this post-1945 concrete or steel beam, girder or culvert bridge exhibits exceptional design, engineering, or construction or that it possesses a direct and important association with historical events or trends of exceptional importance. This bridge does not possess significance under the National Register Criteria for Evaluation and is not eligible for listing under Criteria A and C.						

*The not eligible determination is for the bridge only. Consideration of the bridge as part a potential historic district and impacts to archeological properties still need to be addressed as part of Section 106 review. Bridges located within a previously determined eligible or listed historic district are identified to assist with project planning.
**Structure number only is shown for federally-owned bridges without a LADOTD recall number; off-system bridges not owned by LADOTD or a federal agency are assigned a number beginning with “XXXX.”

*Appendix E - Not Eligible Pre-1971 Bridges**

Jackson Parish

Recall No.** Structure No.	Facility Carried	Feature Crossed	Structure Type	Year Built	Owner	Within/Adjacent to Known Historic District
020980 05250680202471	LA0146	CHOUDRANT CREEK	Treated Timber Trestles	1951	State of Louisiana	N/A
No evidence was found during research or data collection activities to indicate that this bridge is an important example of bridge design, engineering, or construction or that it possesses a direct and important association with historical events or trends. This bridge does not possess significance under the National Register Criteria for Evaluation and is not eligible for listing under Criteria A and C.						
020990 05250680202561	LA0146	CREEK	Treated Timber Trestles	1951	State of Louisiana	N/A
No evidence was found during research or data collection activities to indicate that this bridge is an important example of bridge design, engineering, or construction or that it possesses a direct and important association with historical events or trends. This bridge does not possess significance under the National Register Criteria for Evaluation and is not eligible for listing under Criteria A and C.						
021000 05250680206581	LA0146	CASTOR CREEK	Treated Timber Trestles	1951	State of Louisiana	N/A
No evidence was found during research or data collection activities to indicate that this bridge is an important example of bridge design, engineering, or construction or that it possesses a direct and important association with historical events or trends. This bridge does not possess significance under the National Register Criteria for Evaluation and is not eligible for listing under Criteria A and C.						
021010 05250680209021	LA0146	STUD HORSE CREEK	Treated Timber Trestles	1951	State of Louisiana	N/A
No evidence was found during research or data collection activities to indicate that this bridge is an important example of bridge design, engineering, or construction or that it possesses a direct and important association with historical events or trends. This bridge does not possess significance under the National Register Criteria for Evaluation and is not eligible for listing under Criteria A and C.						
021020 05250680209891	LA0146	CURR CREEK	Treated Timber Trestles	1951	State of Louisiana	N/A
No evidence was found during research or data collection activities to indicate that this bridge is an important example of bridge design, engineering, or construction or that it possesses a direct and important association with historical events or trends. This bridge does not possess significance under the National Register Criteria for Evaluation and is not eligible for listing under Criteria A and C.						
021030 05250680211241	LA0146	CREEK	Treated Timber Trestles	1951	State of Louisiana	N/A
No evidence was found during research or data collection activities to indicate that this bridge is an important example of bridge design, engineering, or construction or that it possesses a direct and important association with historical events or trends. This bridge does not possess significance under the National Register Criteria for Evaluation and is not eligible for listing under Criteria A and C.						
021040 05250680211731	LA0146	POPLAR BRANCH	Treated Timber Trestles	1951	State of Louisiana	N/A
No evidence was found during research or data collection activities to indicate that this bridge is an important example of bridge design, engineering, or construction or that it possesses a direct and important association with historical events or trends. This bridge does not possess significance under the National Register Criteria for Evaluation and is not eligible for listing under Criteria A and C.						

*The not eligible determination is for the bridge only. Consideration of the bridge as part a potential historic district and impacts to archeological properties still need to be addressed as part of Section 106 review. Bridges located within a previously determined eligible or listed historic district are identified to assist with project planning.
**Structure number only is shown for federally-owned bridges without a LADOTD recall number; off-system bridges not owned by LADOTD or a federal agency are assigned a number beginning with “XXXX.”

*Appendix E - Not Eligible Pre-1971 Bridges**

Jackson Parish

Recall No.** Structure No.	Facility Carried	Feature Crossed	Structure Type	Year Built	Owner	Within/Adjacent to Known Historic District
021050 05250680211961	LA0146	CREEK	Treated Timber Trestles	1951	State of Louisiana	N/A
No evidence was found during research or data collection activities to indicate that this bridge is an important example of bridge design, engineering, or construction or that it possesses a direct and important association with historical events or trends. This bridge does not possess significance under the National Register Criteria for Evaluation and is not eligible for listing under Criteria A and C.						
021060 05250680213021	LA0146	FOURMILE CREEK	Treated Timber Trestles	1951	State of Louisiana	N/A
No evidence was found during research or data collection activities to indicate that this bridge is an important example of bridge design, engineering, or construction or that it possesses a direct and important association with historical events or trends. This bridge does not possess significance under the National Register Criteria for Evaluation and is not eligible for listing under Criteria A and C.						
021080 05250680300451	LA0004	CREEK	Treated Timber Trestles	1969	State of Louisiana	N/A
No evidence was found during research or data collection activities to indicate that this bridge is an important example of bridge design, engineering, or construction or that it possesses a direct and important association with historical events or trends. This bridge does not possess significance under the National Register Criteria for Evaluation and is not eligible for listing under Criteria A and C.						
021090 05250680302631	LA0004	COW CREEK	Treated Timber Trestles	1952	State of Louisiana	N/A
No evidence was found during research or data collection activities to indicate that this bridge is an important example of bridge design, engineering, or construction or that it possesses a direct and important association with historical events or trends. This bridge does not possess significance under the National Register Criteria for Evaluation and is not eligible for listing under Criteria A and C.						
021100 05250680303121	LA0004	CREEK	Treated Timber Trestles	1952	State of Louisiana	N/A
No evidence was found during research or data collection activities to indicate that this bridge is an important example of bridge design, engineering, or construction or that it possesses a direct and important association with historical events or trends. This bridge does not possess significance under the National Register Criteria for Evaluation and is not eligible for listing under Criteria A and C.						
021110 05250680304161	LA0004	CREEK	Treated Timber Trestles	1952	State of Louisiana	N/A
No evidence was found during research or data collection activities to indicate that this bridge is an important example of bridge design, engineering, or construction or that it possesses a direct and important association with historical events or trends. This bridge does not possess significance under the National Register Criteria for Evaluation and is not eligible for listing under Criteria A and C.						
021120 05250680305041	LA0004	CREEK	Treated Timber Trestles	1952	State of Louisiana	N/A
No evidence was found during research or data collection activities to indicate that this bridge is an important example of bridge design, engineering, or construction or that it possesses a direct and important association with historical events or trends. This bridge does not possess significance under the National Register Criteria for Evaluation and is not eligible for listing under Criteria A and C.						

*The not eligible determination is for the bridge only. Consideration of the bridge as part a potential historic district and impacts to archeological properties still need to be addressed as part of Section 106 review. Bridges located within a previously determined eligible or listed historic district are identified to assist with project planning.
**Structure number only is shown for federally-owned bridges without a LADOTD recall number; off-system bridges not owned by LADOTD or a federal agency are assigned a number beginning with “XXXX.”

*Appendix E - Not Eligible Pre-1971 Bridges**

Jackson Parish

Recall No.** Structure No.	Facility Carried	Feature Crossed	Structure Type	Year Built	Owner	Within/Adjacent to Known Historic District
021130 05250680306141	LA0004	BEAR CREEK	Treated Timber Trestles	1952	State of Louisiana	N/A
No evidence was found during research or data collection activities to indicate that this bridge is an important example of bridge design, engineering, or construction or that it possesses a direct and important association with historical events or trends. This bridge does not possess significance under the National Register Criteria for Evaluation and is not eligible for listing under Criteria A and C.						
021330 05253160202761	LA0148	COLON CREEK	Treated Timber Trestle (w/ Concrete Deck)	1955	State of Louisiana	N/A
No evidence was found during research or data collection activities to indicate that this bridge is an important example of bridge design, engineering, or construction or that it possesses a direct and important association with historical events or trends. This bridge does not possess significance under the National Register Criteria for Evaluation and is not eligible for listing under Criteria A and C.						
021350 05253160206191	LA0148	CREEK	Treated Timber Trestles	1955	State of Louisiana	N/A
No evidence was found during research or data collection activities to indicate that this bridge is an important example of bridge design, engineering, or construction or that it possesses a direct and important association with historical events or trends. This bridge does not possess significance under the National Register Criteria for Evaluation and is not eligible for listing under Criteria A and C.						
021360 05253160206741	LA0148	CYPRESS BAYOU	Treated Timber Trestle (w/ Concrete Deck)	1955	State of Louisiana	N/A
No evidence was found during research or data collection activities to indicate that this bridge is an important example of bridge design, engineering, or construction or that it possesses a direct and important association with historical events or trends. This bridge does not possess significance under the National Register Criteria for Evaluation and is not eligible for listing under Criteria A and C.						
021376 05253180102901	LA0144	CREEK	Treated Timber Trestles	1955	State of Louisiana	N/A
No evidence was found during research or data collection activities to indicate that this bridge is an important example of bridge design, engineering, or construction or that it possesses a direct and important association with historical events or trends. This bridge does not possess significance under the National Register Criteria for Evaluation and is not eligible for listing under Criteria A and C.						
021380 05253180200701	LA0556	NEALY BRANCH	Concrete Precast Slab Units	1970	State of Louisiana	N/A
No evidence was found during research or data collection activities to indicate that this post-1945 concrete or steel beam, girder or culvert bridge exhibits exceptional design, engineering, or construction or that it possesses a direct and important association with historical events or trends of exceptional importance. This bridge does not possess significance under the National Register Criteria for Evaluation and is not eligible for listing under Criteria A and C.						
021390 05253180201711	LA0556	HUEY BRANCH	Concrete Precast Slab Units	1970	State of Louisiana	N/A
No evidence was found during research or data collection activities to indicate that this post-1945 concrete or steel beam, girder or culvert bridge exhibits exceptional design, engineering, or construction or that it possesses a direct and important association with historical events or trends of exceptional importance. This bridge does not possess significance under the National Register Criteria for Evaluation and is not eligible for listing under Criteria A and C.						

*The not eligible determination is for the bridge only. Consideration of the bridge as part a potential historic district and impacts to archeological properties still need to be addressed as part of Section 106 review. Bridges located within a previously determined eligible or listed historic district are identified to assist with project planning.
**Structure number only is shown for federally-owned bridges without a LADOTD recall number; off-system bridges not owned by LADOTD or a federal agency are assigned a number beginning with “XXXX.”

*Appendix E - Not Eligible Pre-1971 Bridges**

Jackson Parish

Recall No.** Structure No.	Facility Carried	Feature Crossed	Structure Type	Year Built	Owner	Within/Adjacent to Known Historic District
021400 05253180202211	LA0556	POLE BRIDGE CREEK	Concrete Precast Slab Units	1970	State of Louisiana	N/A
No evidence was found during research or data collection activities to indicate that this post-1945 concrete or steel beam, girder or culvert bridge exhibits exceptional design, engineering, or construction or that it possesses a direct and important association with historical events or trends of exceptional importance. This bridge does not possess significance under the National Register Criteria for Evaluation and is not eligible for listing under Criteria A and C.						
021410 05253180203801	LA0556	DRY CREEK	Treated Timber Trestles	1968	State of Louisiana	N/A
No evidence was found during research or data collection activities to indicate that this bridge is an important example of bridge design, engineering, or construction or that it possesses a direct and important association with historical events or trends. This bridge does not possess significance under the National Register Criteria for Evaluation and is not eligible for listing under Criteria A and C.						
021420 05253180203941	LA0556	JACK CREEK	Treated Timber Trestles	1968	State of Louisiana	N/A
No evidence was found during research or data collection activities to indicate that this bridge is an important example of bridge design, engineering, or construction or that it possesses a direct and important association with historical events or trends. This bridge does not possess significance under the National Register Criteria for Evaluation and is not eligible for listing under Criteria A and C.						
021430 05253180204051	LA0556	SO CHOUDRANT CR	Treated Timber Trestles	1968	State of Louisiana	N/A
No evidence was found during research or data collection activities to indicate that this bridge is an important example of bridge design, engineering, or construction or that it possesses a direct and important association with historical events or trends. This bridge does not possess significance under the National Register Criteria for Evaluation and is not eligible for listing under Criteria A and C.						
021436 05253180204301	LA0556	CREEK	Treated Timber Trestles	1970	State of Louisiana	N/A
No evidence was found during research or data collection activities to indicate that this bridge is an important example of bridge design, engineering, or construction or that it possesses a direct and important association with historical events or trends. This bridge does not possess significance under the National Register Criteria for Evaluation and is not eligible for listing under Criteria A and C.						
021440 05253180206181	LA0556	BRANCH	Treated Timber Trestles	1970	State of Louisiana	N/A
No evidence was found during research or data collection activities to indicate that this bridge is an important example of bridge design, engineering, or construction or that it possesses a direct and important association with historical events or trends. This bridge does not possess significance under the National Register Criteria for Evaluation and is not eligible for listing under Criteria A and C.						
021450 05253190100601	LA0542	CREEK	Treated Timber Trestles	1959	State of Louisiana	N/A
No evidence was found during research or data collection activities to indicate that this bridge is an important example of bridge design, engineering, or construction or that it possesses a direct and important association with historical events or trends. This bridge does not possess significance under the National Register Criteria for Evaluation and is not eligible for listing under Criteria A and C.						

*The not eligible determination is for the bridge only. Consideration of the bridge as part a potential historic district and impacts to archeological properties still need to be addressed as part of Section 106 review. Bridges located within a previously determined eligible or listed historic district are identified to assist with project planning.
**Structure number only is shown for federally-owned bridges without a LADOTD recall number; off-system bridges not owned by LADOTD or a federal agency are assigned a number beginning with “XXXX.”

*Appendix E - Not Eligible Pre-1971 Bridges**

Jackson Parish

Recall No.** Structure No.	Facility Carried	Feature Crossed	Structure Type	Year Built	Owner	Within/Adjacent to Known Historic District
021460 05253190101151	LA0542	CREEK	Treated Timber Trestles	1959	State of Louisiana	N/A
No evidence was found during research or data collection activities to indicate that this bridge is an important example of bridge design, engineering, or construction or that it possesses a direct and important association with historical events or trends. This bridge does not possess significance under the National Register Criteria for Evaluation and is not eligible for listing under Criteria A and C.						
021470 05253190101911	LA0542	CREEK	Treated Timber Trestles	1959	State of Louisiana	N/A
No evidence was found during research or data collection activities to indicate that this bridge is an important example of bridge design, engineering, or construction or that it possesses a direct and important association with historical events or trends. This bridge does not possess significance under the National Register Criteria for Evaluation and is not eligible for listing under Criteria A and C.						
021480 05253190102111	LA0542	CREEK	Treated Timber Trestles	1959	State of Louisiana	N/A
No evidence was found during research or data collection activities to indicate that this bridge is an important example of bridge design, engineering, or construction or that it possesses a direct and important association with historical events or trends. This bridge does not possess significance under the National Register Criteria for Evaluation and is not eligible for listing under Criteria A and C.						
021490 05253190102451	LA0542	CREEK	Treated Timber Trestles	1959	State of Louisiana	N/A
No evidence was found during research or data collection activities to indicate that this bridge is an important example of bridge design, engineering, or construction or that it possesses a direct and important association with historical events or trends. This bridge does not possess significance under the National Register Criteria for Evaluation and is not eligible for listing under Criteria A and C.						
021500 05253190102941	LA0542	CREEK	Treated Timber Trestles	1967	State of Louisiana	N/A
No evidence was found during research or data collection activities to indicate that this bridge is an important example of bridge design, engineering, or construction or that it possesses a direct and important association with historical events or trends. This bridge does not possess significance under the National Register Criteria for Evaluation and is not eligible for listing under Criteria A and C.						
021528 05253190108101	LA0542	CREEK	Treated Timber Trestles	1936	State of Louisiana	N/A
No evidence was found during research or data collection activities to indicate that this bridge is an important example of bridge design, engineering, or construction or that it possesses a direct and important association with historical events or trends. This bridge does not possess significance under the National Register Criteria for Evaluation and is not eligible for listing under Criteria A and C.						
021530 05253190109601	LA0155	KEPPLER CREEK	Treated Timber Trestles	1960	State of Louisiana	N/A
No evidence was found during research or data collection activities to indicate that this bridge is an important example of bridge design, engineering, or construction or that it possesses a direct and important association with historical events or trends. This bridge does not possess significance under the National Register Criteria for Evaluation and is not eligible for listing under Criteria A and C.						

*The not eligible determination is for the bridge only. Consideration of the bridge as part a potential historic district and impacts to archeological properties still need to be addressed as part of Section 106 review. Bridges located within a previously determined eligible or listed historic district are identified to assist with project planning.
**Structure number only is shown for federally-owned bridges without a LADOTD recall number; off-system bridges not owned by LADOTD or a federal agency are assigned a number beginning with “XXXX.”

*Appendix E - Not Eligible Pre-1971 Bridges**

Jackson Parish

Recall No.** Structure No.	Facility Carried	Feature Crossed	Structure Type	Year Built	Owner	Within/Adjacent to Known Historic District
021540 05253190110451	LA0155	CREEK	Treated Timber Trestles	1960	State of Louisiana	N/A
No evidence was found during research or data collection activities to indicate that this bridge is an important example of bridge design, engineering, or construction or that it possesses a direct and important association with historical events or trends. This bridge does not possess significance under the National Register Criteria for Evaluation and is not eligible for listing under Criteria A and C.						
021550 05253190113011	LA0155	CREEK	Treated Timber Trestles	1960	State of Louisiana	N/A
No evidence was found during research or data collection activities to indicate that this bridge is an important example of bridge design, engineering, or construction or that it possesses a direct and important association with historical events or trends. This bridge does not possess significance under the National Register Criteria for Evaluation and is not eligible for listing under Criteria A and C.						
021570 05253200103721	LA0147	BIG CREEK	Treated Timber Trestles	1970	State of Louisiana	N/A
No evidence was found during research or data collection activities to indicate that this bridge is an important example of bridge design, engineering, or construction or that it possesses a direct and important association with historical events or trends. This bridge does not possess significance under the National Register Criteria for Evaluation and is not eligible for listing under Criteria A and C.						
021580 05253200201791	LA0147	BROWN CREEK	Treated Timber Trestles	1970	State of Louisiana	N/A
No evidence was found during research or data collection activities to indicate that this bridge is an important example of bridge design, engineering, or construction or that it possesses a direct and important association with historical events or trends. This bridge does not possess significance under the National Register Criteria for Evaluation and is not eligible for listing under Criteria A and C.						
021670 05253230102581	LA0548	FLAT CREEK	Concrete Deck Girder	1949	State of Louisiana	N/A
No evidence was found during research or data collection activities to indicate that this post-1945 concrete or steel beam, girder or culvert bridge exhibits exceptional design, engineering, or construction or that it possesses a direct and important association with historical events or trends of exceptional importance. This bridge does not possess significance under the National Register Criteria for Evaluation and is not eligible for listing under Criteria A and C.						
021680 05253230102971	LA0548	CREEK REL BR	Concrete Deck Girder	1949	State of Louisiana	N/A
No evidence was found during research or data collection activities to indicate that this post-1945 concrete or steel beam, girder or culvert bridge exhibits exceptional design, engineering, or construction or that it possesses a direct and important association with historical events or trends of exceptional importance. This bridge does not possess significance under the National Register Criteria for Evaluation and is not eligible for listing under Criteria A and C.						
021690 05253230104691	LA0548	LITTLE GLADE CR	Concrete Deck Girder	1949	State of Louisiana	N/A
No evidence was found during research or data collection activities to indicate that this post-1945 concrete or steel beam, girder or culvert bridge exhibits exceptional design, engineering, or construction or that it possesses a direct and important association with historical events or trends of exceptional importance. This bridge does not possess significance under the National Register Criteria for Evaluation and is not eligible for listing under Criteria A and C.						

*The not eligible determination is for the bridge only. Consideration of the bridge as part a potential historic district and impacts to archeological properties still need to be addressed as part of Section 106 review. Bridges located within a previously determined eligible or listed historic district are identified to assist with project planning.
**Structure number only is shown for federally-owned bridges without a LADOTD recall number; off-system bridges not owned by LADOTD or a federal agency are assigned a number beginning with “XXXX.”

*Appendix E - Not Eligible Pre-1971 Bridges**

Jackson Parish

Recall No.** Structure No.	Facility Carried	Feature Crossed	Structure Type	Year Built	Owner	Within/Adjacent to Known Historic District
021700 05253230105171	LA0548	CREEK	Concrete Deck Girder	1949	State of Louisiana	N/A
No evidence was found during research or data collection activities to indicate that this post-1945 concrete or steel beam, girder or culvert bridge exhibits exceptional design, engineering, or construction or that it possesses a direct and important association with historical events or trends of exceptional importance. This bridge does not possess significance under the National Register Criteria for Evaluation and is not eligible for listing under Criteria A and C.						
021710 05253230107121	LA0548	CUB CREEK	Concrete Deck Girder	1949	State of Louisiana	N/A
No evidence was found during research or data collection activities to indicate that this post-1945 concrete or steel beam, girder or culvert bridge exhibits exceptional design, engineering, or construction or that it possesses a direct and important association with historical events or trends of exceptional importance. This bridge does not possess significance under the National Register Criteria for Evaluation and is not eligible for listing under Criteria A and C.						
021720 P2532161926861	LA0809	DRY CREEK	Concrete Precast Slab Units	1957	State of Louisiana	N/A
No evidence was found during research or data collection activities to indicate that this post-1945 concrete or steel beam, girder or culvert bridge exhibits exceptional design, engineering, or construction or that it possesses a direct and important association with historical events or trends of exceptional importance. This bridge does not possess significance under the National Register Criteria for Evaluation and is not eligible for listing under Criteria A and C.						
021730 05258250203061	LA0148	CREEK	Treated Timber Trestles	1949	State of Louisiana	N/A
No evidence was found during research or data collection activities to indicate that this bridge is an important example of bridge design, engineering, or construction or that it possesses a direct and important association with historical events or trends. This bridge does not possess significance under the National Register Criteria for Evaluation and is not eligible for listing under Criteria A and C.						
021760 05258250401301	LA0810	BROWN CREEK	Treated Timber Trestles	1968	State of Louisiana	N/A
No evidence was found during research or data collection activities to indicate that this bridge is an important example of bridge design, engineering, or construction or that it possesses a direct and important association with historical events or trends. This bridge does not possess significance under the National Register Criteria for Evaluation and is not eligible for listing under Criteria A and C.						
021780 05258250905011	LA0811	L DUGDEMONA RIVER	Concrete Deck Girder	1948	State of Louisiana	N/A
No evidence was found during research or data collection activities to indicate that this post-1945 concrete or steel beam, girder or culvert bridge exhibits exceptional design, engineering, or construction or that it possesses a direct and important association with historical events or trends of exceptional importance. This bridge does not possess significance under the National Register Criteria for Evaluation and is not eligible for listing under Criteria A and C.						
021790 05258250905371	LA0811	CREEK	Concrete Box Culvert	1948	State of Louisiana	N/A
No evidence was found during research or data collection activities to indicate that this post-1945 concrete or steel beam, girder or culvert bridge exhibits exceptional design, engineering, or construction or that it possesses a direct and important association with historical events or trends of exceptional importance. This bridge does not possess significance under the National Register Criteria for Evaluation and is not eligible for listing under Criteria A and C.						

*The not eligible determination is for the bridge only. Consideration of the bridge as part a potential historic district and impacts to archeological properties still need to be addressed as part of Section 106 review. Bridges located within a previously determined eligible or listed historic district are identified to assist with project planning.
**Structure number only is shown for federally-owned bridges without a LADOTD recall number; off-system bridges not owned by LADOTD or a federal agency are assigned a number beginning with “XXXX.”

*Appendix E - Not Eligible Pre-1971 Bridges**

Jackson Parish

Recall No.** Structure No.	Facility Carried	Feature Crossed	Structure Type	Year Built	Owner	Within/Adjacent to Known Historic District
400268 P2532115922421	LOCAL ROAD	INDIAN CREEK	Treated Timber Trestles	1970	Parish Highway Agency	N/A
No evidence was found during research or data collection activities to indicate that this bridge is an important example of bridge design, engineering, or construction or that it possesses a direct and important association with historical events or trends. This bridge does not possess significance under the National Register Criteria for Evaluation and is not eligible for listing under Criteria A and C.						
400269 P2532109922311	LOCAL ROAD	HURRICAN CREEK	Treated Timber Trestles	1970	Parish Highway Agency	N/A
No evidence was found during research or data collection activities to indicate that this bridge is an important example of bridge design, engineering, or construction or that it possesses a direct and important association with historical events or trends. This bridge does not possess significance under the National Register Criteria for Evaluation and is not eligible for listing under Criteria A and C.						
400278 P2532131921941	LOCAL ROAD	INDIAN BRANCH	Treated Timber Trestles	1955	Parish Highway Agency	N/A
No evidence was found during research or data collection activities to indicate that this bridge is an important example of bridge design, engineering, or construction or that it possesses a direct and important association with historical events or trends. This bridge does not possess significance under the National Register Criteria for Evaluation and is not eligible for listing under Criteria A and C.						
400299 P2532225922961	LOCAL ROAD	COLSTON CREEK	Treated Timber Trestles	1960	Parish Highway Agency	N/A
No evidence was found during research or data collection activities to indicate that this bridge is an important example of bridge design, engineering, or construction or that it possesses a direct and important association with historical events or trends. This bridge does not possess significance under the National Register Criteria for Evaluation and is not eligible for listing under Criteria A and C.						
400306 P2532223922921	LOCAL ROAD	DRAIN TO COLSTON CREEK	Treated Timber Trestles	1960	Parish Highway Agency	N/A
No evidence was found during research or data collection activities to indicate that this bridge is an important example of bridge design, engineering, or construction or that it possesses a direct and important association with historical events or trends. This bridge does not possess significance under the National Register Criteria for Evaluation and is not eligible for listing under Criteria A and C.						
400322 P2532201922401	LOCAL ROAD	FLAT CREEK	Treated Timber Trestles	1965	Parish Highway Agency	N/A
No evidence was found during research or data collection activities to indicate that this bridge is an important example of bridge design, engineering, or construction or that it possesses a direct and important association with historical events or trends. This bridge does not possess significance under the National Register Criteria for Evaluation and is not eligible for listing under Criteria A and C.						
400332 P2532192924521	LOCAL ROAD	BEAR CREEK	Treated Timber Trestles	1963	Parish Highway Agency	N/A
No evidence was found during research or data collection activities to indicate that this bridge is an important example of bridge design, engineering, or construction or that it possesses a direct and important association with historical events or trends. This bridge does not possess significance under the National Register Criteria for Evaluation and is not eligible for listing under Criteria A and C.						

*The not eligible determination is for the bridge only. Consideration of the bridge as part a potential historic district and impacts to archeological properties still need to be addressed as part of Section 106 review. Bridges located within a previously determined eligible or listed historic district are identified to assist with project planning.
**Structure number only is shown for federally-owned bridges without a LADOTD recall number; off-system bridges not owned by LADOTD or a federal agency are assigned a number beginning with “XXXX.”

*Appendix E - Not Eligible Pre-1971 Bridges**

Jackson Parish

Recall No.** Structure No.	Facility Carried	Feature Crossed	Structure Type	Year Built	Owner	Within/Adjacent to Known Historic District
400885 P2532141924291	LOCAL ROAD	DRAIN CANAL	Concrete Box Culvert	1965	City or Municipal Highway Agency	N/A
No evidence was found during research or data collection activities to indicate that this post-1945 concrete or steel beam, girder or culvert bridge exhibits exceptional design, engineering, or construction or that it possesses a direct and important association with historical events or trends of exceptional importance. This bridge does not possess significance under the National Register Criteria for Evaluation and is not eligible for listing under Criteria A and C.						

*The not eligible determination is for the bridge only. Consideration of the bridge as part a potential historic district and impacts to archeological properties still need to be addressed as part of Section 106 review. Bridges located within a previously determined eligible or listed historic district are identified to assist with project planning.
**Structure number only is shown for federally-owned bridges without a LADOTD recall number; off-system bridges not owned by LADOTD or a federal agency are assigned a number beginning with “XXXX.”

*Appendix E - Not Eligible Pre-1971 Bridges**

Jefferson Parish

Recall No.** Structure No.	Facility Carried	Feature Crossed	Structure Type	Year Built	Owner	Within/Adjacent to Known Historic District
000010 02260051001311	US0090	DRAIN CANAL	Concrete Deck Girder	1953	State of Louisiana	N/A
No evidence was found during research or data collection activities to indicate that this post-1945 concrete or steel beam, girder or culvert bridge exhibits exceptional design, engineering, or construction or that it possesses a direct and important association with historical events or trends of exceptional importance. This bridge does not possess significance under the National Register Criteria for Evaluation and is not eligible for listing under Criteria A and C.						
000020 02260051001312	US0090	DRAIN CANAL	Concrete Deck Girder	1952	State of Louisiana	N/A
No evidence was found during research or data collection activities to indicate that this post-1945 concrete or steel beam, girder or culvert bridge exhibits exceptional design, engineering, or construction or that it possesses a direct and important association with historical events or trends of exceptional importance. This bridge does not possess significance under the National Register Criteria for Evaluation and is not eligible for listing under Criteria A and C.						
000030 02260051002551	US0090	DRAIN CANAL	Concrete Deck Girder	1953	State of Louisiana	N/A
No evidence was found during research or data collection activities to indicate that this post-1945 concrete or steel beam, girder or culvert bridge exhibits exceptional design, engineering, or construction or that it possesses a direct and important association with historical events or trends of exceptional importance. This bridge does not possess significance under the National Register Criteria for Evaluation and is not eligible for listing under Criteria A and C.						
000040 02260051002552	US0090	DRAIN CANAL	Concrete Deck Girder	1952	State of Louisiana	N/A
No evidence was found during research or data collection activities to indicate that this post-1945 concrete or steel beam, girder or culvert bridge exhibits exceptional design, engineering, or construction or that it possesses a direct and important association with historical events or trends of exceptional importance. This bridge does not possess significance under the National Register Criteria for Evaluation and is not eligible for listing under Criteria A and C.						
000050 02260051005871	US0090	US 90 BUS @ AVONDALE	Concrete Deck & Bents w/ Steel I-Beam	1940	State of Louisiana	N/A
No evidence was found during research or data collection activities to indicate that this bridge is an important example of bridge design, engineering, or construction or that it possesses a direct and important association with historical events or trends. This bridge does not possess significance under the National Register Criteria for Evaluation and is not eligible for listing under Criteria A and C.						
000100 02260070200001	US0061	METAIRIE RELIEF	Concrete Box Culvert	1940	State of Louisiana	N/A
No evidence was found during research or data collection activities to indicate that this bridge is an important example of bridge design, engineering, or construction or that it possesses a direct and important association with historical events or trends. This bridge does not possess significance under the National Register Criteria for Evaluation and is not eligible for listing under Criteria A and C.						
000230 02262499006621	LA0045	GOOSE BAYOU	Steel stringer/multi-beam or girder	1968	State of Louisiana	N/A
No evidence was found during research or data collection activities to indicate that this post-1945 concrete or steel beam, girder or culvert bridge exhibits exceptional design, engineering, or construction or that it possesses a direct and important association with historical events or trends of exceptional importance. This bridge does not possess significance under the National Register Criteria for Evaluation and is not eligible for listing under Criteria A and C.						

*The not eligible determination is for the bridge only. Consideration of the bridge as part a potential historic district and impacts to archeological properties still need to be addressed as part of Section 106 review. Bridges located within a previously determined eligible or listed historic district are identified to assist with project planning.
**Structure number only is shown for federally-owned bridges without a LADOTD recall number; off-system bridges not owned by LADOTD or a federal agency are assigned a number beginning with “XXXX.”

*Appendix E - Not Eligible Pre-1971 Bridges**

Jefferson Parish

Recall No.** Structure No.	Facility Carried	Feature Crossed	Structure Type	Year Built	Owner	Within/Adjacent to Known Historic District
000240 02262499008331	LA0045	DRAIN CANAL	Concrete Precast Slab Units	1959	State of Louisiana	N/A
This bridge has been previously determined not eligible for listing in the National Register.						
000290 02262833000611	LA0049	DRAIN	Concrete Box Culvert	1970	State of Louisiana	N/A
No evidence was found during research or data collection activities to indicate that this post-1945 concrete or steel beam, girder or culvert bridge exhibits exceptional design, engineering, or construction or that it possesses a direct and important association with historical events or trends of exceptional importance. This bridge does not possess significance under the National Register Criteria for Evaluation and is not eligible for listing under Criteria A and C.						
000292 02262833000991	LA0049	DRAIN	Concrete Box Culvert	1970	State of Louisiana	N/A
No evidence was found during research or data collection activities to indicate that this post-1945 concrete or steel beam, girder or culvert bridge exhibits exceptional design, engineering, or construction or that it possesses a direct and important association with historical events or trends of exceptional importance. This bridge does not possess significance under the National Register Criteria for Evaluation and is not eligible for listing under Criteria A and C.						
000330 02262833003431	LA0049	DRAIN	Concrete Box Culvert	1955	State of Louisiana	N/A
No evidence was found during research or data collection activities to indicate that this post-1945 concrete or steel beam, girder or culvert bridge exhibits exceptional design, engineering, or construction or that it possesses a direct and important association with historical events or trends of exceptional importance. This bridge does not possess significance under the National Register Criteria for Evaluation and is not eligible for listing under Criteria A and C.						
000350 02264230100031	LA3046	LA 3046 OVER US 90	Concrete Deck & Bents w/ Steel I-Beam	1957	State of Louisiana	N/A
No evidence was found during research or data collection activities to indicate that this post-1945 concrete or steel beam, girder or culvert bridge exhibits exceptional design, engineering, or construction or that it possesses a direct and important association with historical events or trends of exceptional importance. This bridge does not possess significance under the National Register Criteria for Evaluation and is not eligible for listing under Criteria A and C.						
000360 02264230100481	LA3046	R/R,CITY STS,LA 611	Concrete Deck & Bents w/ Steel I-Beam	1957	State of Louisiana	N/A
No evidence was found during research or data collection activities to indicate that this post-1945 concrete or steel beam, girder or culvert bridge exhibits exceptional design, engineering, or construction or that it possesses a direct and important association with historical events or trends of exceptional importance. This bridge does not possess significance under the National Register Criteria for Evaluation and is not eligible for listing under Criteria A and C.						
000400 02264501503341	CITYST	I 10	Concrete Prestressed Girders	1967	State of Louisiana	N/A
No evidence was found during research or data collection activities to indicate that this post-1945 concrete or steel beam, girder or culvert bridge exhibits exceptional design, engineering, or construction or that it possesses a direct and important association with historical events or trends of exceptional importance. This bridge does not possess significance under the National Register Criteria for Evaluation and is not eligible for listing under Criteria A and C.						

*The not eligible determination is for the bridge only. Consideration of the bridge as part a potential historic district and impacts to archeological properties still need to be addressed as part of Section 106 review. Bridges located within a previously determined eligible or listed historic district are identified to assist with project planning.
**Structure number only is shown for federally-owned bridges without a LADOTD recall number; off-system bridges not owned by LADOTD or a federal agency are assigned a number beginning with “XXXX.”

*Appendix E - Not Eligible Pre-1971 Bridges**

Jefferson Parish

Recall No.** Structure No.	Facility Carried	Feature Crossed	Structure Type	Year Built	Owner	Within/Adjacent to Known Historic District
000410 02264501503362	CITYST	I 10	Concrete Prestressed Girders	1967	State of Louisiana	N/A
No evidence was found during research or data collection activities to indicate that this post-1945 concrete or steel beam, girder or culvert bridge exhibits exceptional design, engineering, or construction or that it possesses a direct and important association with historical events or trends of exceptional importance. This bridge does not possess significance under the National Register Criteria for Evaluation and is not eligible for listing under Criteria A and C.						
000470 02264501505732	CITYST	I 10	Concrete Prestressed Girders	1967	State of Louisiana	N/A
No evidence was found during research or data collection activities to indicate that this post-1945 concrete or steel beam, girder or culvert bridge exhibits exceptional design, engineering, or construction or that it possesses a direct and important association with historical events or trends of exceptional importance. This bridge does not possess significance under the National Register Criteria for Evaluation and is not eligible for listing under Criteria A and C.						
000480 02264501505711	CITYST	I 10	Concrete Prestressed Girders	1967	State of Louisiana	N/A
No evidence was found during research or data collection activities to indicate that this post-1945 concrete or steel beam, girder or culvert bridge exhibits exceptional design, engineering, or construction or that it possesses a direct and important association with historical events or trends of exceptional importance. This bridge does not possess significance under the National Register Criteria for Evaluation and is not eligible for listing under Criteria A and C.						
000498 02264501506094	I0010	SUBURBAN CANAL	Concrete Prestressed Girders	1967	State of Louisiana	N/A
No evidence was found during research or data collection activities to indicate that this post-1945 concrete or steel beam, girder or culvert bridge exhibits exceptional design, engineering, or construction or that it possesses a direct and important association with historical events or trends of exceptional importance. This bridge does not possess significance under the National Register Criteria for Evaluation and is not eligible for listing under Criteria A and C.						
000502 02264501506103	I0010	SUBURBAN CANAL	Concrete Prestressed Girders	1967	State of Louisiana	N/A
No evidence was found during research or data collection activities to indicate that this post-1945 concrete or steel beam, girder or culvert bridge exhibits exceptional design, engineering, or construction or that it possesses a direct and important association with historical events or trends of exceptional importance. This bridge does not possess significance under the National Register Criteria for Evaluation and is not eligible for listing under Criteria A and C.						
000530 02264501506451	CITYST	I 10	Concrete Prestressed Girders	1967	State of Louisiana	N/A
No evidence was found during research or data collection activities to indicate that this post-1945 concrete or steel beam, girder or culvert bridge exhibits exceptional design, engineering, or construction or that it possesses a direct and important association with historical events or trends of exceptional importance. This bridge does not possess significance under the National Register Criteria for Evaluation and is not eligible for listing under Criteria A and C.						
000540 02264501507441	CITYST	I 10	Concrete Deck w/ Composite Welded I-Beams	1966	State of Louisiana	N/A
No evidence was found during research or data collection activities to indicate that this post-1945 concrete or steel beam, girder or culvert bridge exhibits exceptional design, engineering, or construction or that it possesses a direct and important association with historical events or trends of exceptional importance. This bridge does not possess significance under the National Register Criteria for Evaluation and is not eligible for listing under Criteria A and C.						

*The not eligible determination is for the bridge only. Consideration of the bridge as part a potential historic district and impacts to archeological properties still need to be addressed as part of Section 106 review. Bridges located within a previously determined eligible or listed historic district are identified to assist with project planning.
**Structure number only is shown for federally-owned bridges without a LADOTD recall number; off-system bridges not owned by LADOTD or a federal agency are assigned a number beginning with “XXXX.”

*Appendix E - Not Eligible Pre-1971 Bridges**

Jefferson Parish

Recall No.** Structure No.	Facility Carried	Feature Crossed	Structure Type	Year Built	Owner	Within/Adjacent to Known Historic District
000542 02264501507452	CITYST	I 10	Concrete Deck w/ Composite Welded I-Beams	1966	State of Louisiana	N/A
No evidence was found during research or data collection activities to indicate that this post-1945 concrete or steel beam, girder or culvert bridge exhibits exceptional design, engineering, or construction or that it possesses a direct and important association with historical events or trends of exceptional importance. This bridge does not possess significance under the National Register Criteria for Evaluation and is not eligible for listing under Criteria A and C.						
000600 02264501508744	I0010	CANAL NO. 3	Concrete Slab	1966	State of Louisiana	N/A
No evidence was found during research or data collection activities to indicate that this post-1945 concrete or steel beam, girder or culvert bridge exhibits exceptional design, engineering, or construction or that it possesses a direct and important association with historical events or trends of exceptional importance. This bridge does not possess significance under the National Register Criteria for Evaluation and is not eligible for listing under Criteria A and C.						
000610 02264501508794	I0010	CANAL NO. 3	Concrete Slab	1966	State of Louisiana	N/A
No evidence was found during research or data collection activities to indicate that this post-1945 concrete or steel beam, girder or culvert bridge exhibits exceptional design, engineering, or construction or that it possesses a direct and important association with historical events or trends of exceptional importance. This bridge does not possess significance under the National Register Criteria for Evaluation and is not eligible for listing under Criteria A and C.						
000612 02264501508823	I0010	CANAL NO. 3	Concrete Slab	1966	State of Louisiana	N/A
No evidence was found during research or data collection activities to indicate that this post-1945 concrete or steel beam, girder or culvert bridge exhibits exceptional design, engineering, or construction or that it possesses a direct and important association with historical events or trends of exceptional importance. This bridge does not possess significance under the National Register Criteria for Evaluation and is not eligible for listing under Criteria A and C.						
000820 02268264403001	LA3154	DRAIN	Concrete Box Culvert	1956	State of Louisiana	N/A
No evidence was found during research or data collection activities to indicate that this post-1945 concrete or steel beam, girder or culvert bridge exhibits exceptional design, engineering, or construction or that it possesses a direct and important association with historical events or trends of exceptional importance. This bridge does not possess significance under the National Register Criteria for Evaluation and is not eligible for listing under Criteria A and C.						
020010 U2629588900941	LOCAL ROAD	US 61 & LA 611-9 & CIRCLE	Concrete Deck & Bents w/ Steel I-Beam	1957	Parish Highway Agency	N/A
No evidence was found during research or data collection activities to indicate that this post-1945 concrete or steel beam, girder or culvert bridge exhibits exceptional design, engineering, or construction or that it possesses a direct and important association with historical events or trends of exceptional importance. This bridge does not possess significance under the National Register Criteria for Evaluation and is not eligible for listing under Criteria A and C.						
020011 U2629586900956	LOCAL ROAD	DRIVEWAY	Concrete Deck & Bents w/ Steel I-Beam	1957	Parish Highway Agency	N/A
No evidence was found during research or data collection activities to indicate that this post-1945 concrete or steel beam, girder or culvert bridge exhibits exceptional design, engineering, or construction or that it possesses a direct and important association with historical events or trends of exceptional importance. This bridge does not possess significance under the National Register Criteria for Evaluation and is not eligible for listing under Criteria A and C.						

*The not eligible determination is for the bridge only. Consideration of the bridge as part a potential historic district and impacts to archeological properties still need to be addressed as part of Section 106 review. Bridges located within a previously determined eligible or listed historic district are identified to assist with project planning.
**Structure number only is shown for federally-owned bridges without a LADOTD recall number; off-system bridges not owned by LADOTD or a federal agency are assigned a number beginning with “XXXX.”

*Appendix E - Not Eligible Pre-1971 Bridges**

Jefferson Parish

Recall No.** Structure No.	Facility Carried	Feature Crossed	Structure Type	Year Built	Owner	Within/Adjacent to Known Historic District
020012 02264230100816	LA3046	LA SOU/KCS RR & CLAIBORNE	Concrete Deck & Bents w/ Steel I-Beam	1957	State of Louisiana	N/A
No evidence was found during research or data collection activities to indicate that this post-1945 concrete or steel beam, girder or culvert bridge exhibits exceptional design, engineering, or construction or that it possesses a direct and important association with historical events or trends of exceptional importance. This bridge does not possess significance under the National Register Criteria for Evaluation and is not eligible for listing under Criteria A and C.						
020013 02264230100857	LA3046	LA SOU/KCS RR & CLAIBORNE	Concrete Deck & Bents w/ Steel I-Beam	1957	State of Louisiana	N/A
No evidence was found during research or data collection activities to indicate that this post-1945 concrete or steel beam, girder or culvert bridge exhibits exceptional design, engineering, or construction or that it possesses a direct and important association with historical events or trends of exceptional importance. This bridge does not possess significance under the National Register Criteria for Evaluation and is not eligible for listing under Criteria A and C.						
020014 U2629586900937	LOCAL ROAD	LA SOUTHERN RR	Concrete Deck & Bents w/ Steel I-Beam	1957	Parish Highway Agency	N/A
No evidence was found during research or data collection activities to indicate that this post-1945 concrete or steel beam, girder or culvert bridge exhibits exceptional design, engineering, or construction or that it possesses a direct and important association with historical events or trends of exceptional importance. This bridge does not possess significance under the National Register Criteria for Evaluation and is not eligible for listing under Criteria A and C.						
020015 U2629587900935	LOCAL ROAD	LA SOUTHERN RR	Concrete Deck & Bents w/ Steel I-Beam	1957	Parish Highway Agency	N/A
No evidence was found during research or data collection activities to indicate that this post-1945 concrete or steel beam, girder or culvert bridge exhibits exceptional design, engineering, or construction or that it possesses a direct and important association with historical events or trends of exceptional importance. This bridge does not possess significance under the National Register Criteria for Evaluation and is not eligible for listing under Criteria A and C.						
020016 U2629588900937	LOCAL ROAD	LA 611-9 & JOHNSON ST	Concrete Deck & Bents w/ Steel I-Beam	1957	Parish Highway Agency	N/A
No evidence was found during research or data collection activities to indicate that this post-1945 concrete or steel beam, girder or culvert bridge exhibits exceptional design, engineering, or construction or that it possesses a direct and important association with historical events or trends of exceptional importance. This bridge does not possess significance under the National Register Criteria for Evaluation and is not eligible for listing under Criteria A and C.						
020017 U2629588900956	LOCAL ROAD	LA 611-9 & JOHNSON ST	Concrete Deck & Bents w/ Steel I-Beam	1957	Parish Highway Agency	N/A
No evidence was found during research or data collection activities to indicate that this post-1945 concrete or steel beam, girder or culvert bridge exhibits exceptional design, engineering, or construction or that it possesses a direct and important association with historical events or trends of exceptional importance. This bridge does not possess significance under the National Register Criteria for Evaluation and is not eligible for listing under Criteria A and C.						
020018 U2629587900958	LOCAL ROAD	DRIVEWAY	Concrete Deck & Bents w/ Steel I-Beam	1957	Parish Highway Agency	N/A
No evidence was found during research or data collection activities to indicate that this post-1945 concrete or steel beam, girder or culvert bridge exhibits exceptional design, engineering, or construction or that it possesses a direct and important association with historical events or trends of exceptional importance. This bridge does not possess significance under the National Register Criteria for Evaluation and is not eligible for listing under Criteria A and C.						

*The not eligible determination is for the bridge only. Consideration of the bridge as part a potential historic district and impacts to archeological properties still need to be addressed as part of Section 106 review. Bridges located within a previously determined eligible or listed historic district are identified to assist with project planning.
**Structure number only is shown for federally-owned bridges without a LADOTD recall number; off-system bridges not owned by LADOTD or a federal agency are assigned a number beginning with “XXXX.”

*Appendix E - Not Eligible Pre-1971 Bridges**

Jefferson Parish

Recall No.** Structure No.	Facility Carried	Feature Crossed	Structure Type	Year Built	Owner	Within/Adjacent to Known Historic District
020019 U2629586900941	LOCAL ROAD	US 61 UNDER TRAF. CIRCLE	Concrete Deck & Bents w/ Steel I-Beam	1957	Parish Highway Agency	N/A
No evidence was found during research or data collection activities to indicate that this post-1945 concrete or steel beam, girder or culvert bridge exhibits exceptional design, engineering, or construction or that it possesses a direct and important association with historical events or trends of exceptional importance. This bridge does not possess significance under the National Register Criteria for Evaluation and is not eligible for listing under Criteria A and C.						
020032 U2630013901482	LOCAL ROAD	CANAL NO. 17	Concrete Precast Slab Units	1960	City or Municipal Highway Agency	N/A
No evidence was found during research or data collection activities to indicate that this post-1945 concrete or steel beam, girder or culvert bridge exhibits exceptional design, engineering, or construction or that it possesses a direct and important association with historical events or trends of exceptional importance. This bridge does not possess significance under the National Register Criteria for Evaluation and is not eligible for listing under Criteria A and C.						
020038 P2629506900211	LOCAL ROAD	MURPHY CANAL	Concrete Precast Slab Units	1960	Parish Highway Agency	N/A
No evidence was found during research or data collection activities to indicate that this post-1945 concrete or steel beam, girder or culvert bridge exhibits exceptional design, engineering, or construction or that it possesses a direct and important association with historical events or trends of exceptional importance. This bridge does not possess significance under the National Register Criteria for Evaluation and is not eligible for listing under Criteria A and C.						
020044 P2629529900571	LOCAL ROAD	DRAIN CANAL	Concrete Deck & Bents w/ Steel I-Beam	1970	Parish Highway Agency	N/A
No evidence was found during research or data collection activities to indicate that this post-1945 concrete or steel beam, girder or culvert bridge exhibits exceptional design, engineering, or construction or that it possesses a direct and important association with historical events or trends of exceptional importance. This bridge does not possess significance under the National Register Criteria for Evaluation and is not eligible for listing under Criteria A and C.						
020053 P2630017901351	LOCAL ROAD	CANAL NO. 1	Concrete Pipe Culvert	1964	Parish Highway Agency	N/A
No evidence was found during research or data collection activities to indicate that this post-1945 concrete or steel beam, girder or culvert bridge exhibits exceptional design, engineering, or construction or that it possesses a direct and important association with historical events or trends of exceptional importance. This bridge does not possess significance under the National Register Criteria for Evaluation and is not eligible for listing under Criteria A and C.						
020065 P2629546900601	LOCAL ROAD	TERRY PARKWAY CANAL	Concrete Pipe Culvert	1970	Parish Highway Agency	N/A
No evidence was found during research or data collection activities to indicate that this post-1945 concrete or steel beam, girder or culvert bridge exhibits exceptional design, engineering, or construction or that it possesses a direct and important association with historical events or trends of exceptional importance. This bridge does not possess significance under the National Register Criteria for Evaluation and is not eligible for listing under Criteria A and C.						
020066 P2629524900361	LOCAL ROAD	BAYOU FATMA	Metal Arch or Pipe Culvert	1970	Parish Highway Agency	N/A
No evidence was found during research or data collection activities to indicate that this post-1945 concrete or steel beam, girder or culvert bridge exhibits exceptional design, engineering, or construction or that it possesses a direct and important association with historical events or trends of exceptional importance. This bridge does not possess significance under the National Register Criteria for Evaluation and is not eligible for listing under Criteria A and C.						

*The not eligible determination is for the bridge only. Consideration of the bridge as part a potential historic district and impacts to archeological properties still need to be addressed as part of Section 106 review. Bridges located within a previously determined eligible or listed historic district are identified to assist with project planning.
**Structure number only is shown for federally-owned bridges without a LADOTD recall number; off-system bridges not owned by LADOTD or a federal agency are assigned a number beginning with “XXXX.”

*Appendix E - Not Eligible Pre-1971 Bridges**

Jefferson Parish

Recall No.** Structure No.	Facility Carried	Feature Crossed	Structure Type	Year Built	Owner	Within/Adjacent to Known Historic District
020073 P2629531900311	LOCAL ROAD	THREE MILE CANAL	Metal Arch or Pipe Culvert	1964	Parish Highway Agency	N/A
No evidence was found during research or data collection activities to indicate that this post-1945 concrete or steel beam, girder or culvert bridge exhibits exceptional design, engineering, or construction or that it possesses a direct and important association with historical events or trends of exceptional importance. This bridge does not possess significance under the National Register Criteria for Evaluation and is not eligible for listing under Criteria A and C.						
020074 P2630005901521	LOCAL ROAD	CANAL NUMBER 11	Concrete Box Culvert	1964	City or Municipal Highway Agency	N/A
No evidence was found during research or data collection activities to indicate that this post-1945 concrete or steel beam, girder or culvert bridge exhibits exceptional design, engineering, or construction or that it possesses a direct and important association with historical events or trends of exceptional importance. This bridge does not possess significance under the National Register Criteria for Evaluation and is not eligible for listing under Criteria A and C.						
020084 P2630002900901	LOCAL ROAD	CANAL NO 2	Metal Arch or Pipe Culvert	1970	Parish Highway Agency	N/A
No evidence was found during research or data collection activities to indicate that this post-1945 concrete or steel beam, girder or culvert bridge exhibits exceptional design, engineering, or construction or that it possesses a direct and important association with historical events or trends of exceptional importance. This bridge does not possess significance under the National Register Criteria for Evaluation and is not eligible for listing under Criteria A and C.						
020085 U2630009900951	LOCAL ROAD	CANAL NO 2	Concrete Pipe Culvert	1960	Parish Highway Agency	N/A
No evidence was found during research or data collection activities to indicate that this post-1945 concrete or steel beam, girder or culvert bridge exhibits exceptional design, engineering, or construction or that it possesses a direct and important association with historical events or trends of exceptional importance. This bridge does not possess significance under the National Register Criteria for Evaluation and is not eligible for listing under Criteria A and C.						
020086 P2630009900911	LOCAL ROAD	CANAL NO 2	Concrete Pipe Culvert	1960	Parish Highway Agency	N/A
No evidence was found during research or data collection activities to indicate that this post-1945 concrete or steel beam, girder or culvert bridge exhibits exceptional design, engineering, or construction or that it possesses a direct and important association with historical events or trends of exceptional importance. This bridge does not possess significance under the National Register Criteria for Evaluation and is not eligible for listing under Criteria A and C.						
020087 P2630009901031	LOCAL ROAD	CANAL NO 2	Concrete Pipe Culvert	1960	Parish Highway Agency	N/A
No evidence was found during research or data collection activities to indicate that this post-1945 concrete or steel beam, girder or culvert bridge exhibits exceptional design, engineering, or construction or that it possesses a direct and important association with historical events or trends of exceptional importance. This bridge does not possess significance under the National Register Criteria for Evaluation and is not eligible for listing under Criteria A and C.						
020088 P2630009901051	LOCAL ROAD	CANAL NO 2	Concrete Pipe Culvert	1960	Parish Highway Agency	N/A
No evidence was found during research or data collection activities to indicate that this post-1945 concrete or steel beam, girder or culvert bridge exhibits exceptional design, engineering, or construction or that it possesses a direct and important association with historical events or trends of exceptional importance. This bridge does not possess significance under the National Register Criteria for Evaluation and is not eligible for listing under Criteria A and C.						

*The not eligible determination is for the bridge only. Consideration of the bridge as part a potential historic district and impacts to archeological properties still need to be addressed as part of Section 106 review. Bridges located within a previously determined eligible or listed historic district are identified to assist with project planning.
**Structure number only is shown for federally-owned bridges without a LADOTD recall number; off-system bridges not owned by LADOTD or a federal agency are assigned a number beginning with “XXXX.”

*Appendix E - Not Eligible Pre-1971 Bridges**

Jefferson Parish

Recall No.** Structure No.	Facility Carried	Feature Crossed	Structure Type	Year Built	Owner	Within/Adjacent to Known Historic District
020152 P2629538900821	LOCAL ROAD	OUTFALL CANAL	Concrete Precast Slab Units	1970	Parish Highway Agency	N/A
No evidence was found during research or data collection activities to indicate that this post-1945 concrete or steel beam, girder or culvert bridge exhibits exceptional design, engineering, or construction or that it possesses a direct and important association with historical events or trends of exceptional importance. This bridge does not possess significance under the National Register Criteria for Evaluation and is not eligible for listing under Criteria A and C.						
100001 P2629582901261	LOCAL ROAD	SONIAT CANAL	Concrete Precast Slab Units	1960	Parish Highway Agency	N/A
No evidence was found during research or data collection activities to indicate that this post-1945 concrete or steel beam, girder or culvert bridge exhibits exceptional design, engineering, or construction or that it possesses a direct and important association with historical events or trends of exceptional importance. This bridge does not possess significance under the National Register Criteria for Evaluation and is not eligible for listing under Criteria A and C.						
100002 P2629577901241	LOCAL ROAD	SONIAT CANAL	Concrete Precast Slab Units	1965	Parish Highway Agency	N/A
No evidence was found during research or data collection activities to indicate that this post-1945 concrete or steel beam, girder or culvert bridge exhibits exceptional design, engineering, or construction or that it possesses a direct and important association with historical events or trends of exceptional importance. This bridge does not possess significance under the National Register Criteria for Evaluation and is not eligible for listing under Criteria A and C.						
100004 P2629587901331	LOCAL ROAD	CANAL NO. 6	Concrete Precast Slab Units	1970	Parish Highway Agency	N/A
No evidence was found during research or data collection activities to indicate that this post-1945 concrete or steel beam, girder or culvert bridge exhibits exceptional design, engineering, or construction or that it possesses a direct and important association with historical events or trends of exceptional importance. This bridge does not possess significance under the National Register Criteria for Evaluation and is not eligible for listing under Criteria A and C.						
100008 P2630005900871	LOCAL ROAD	BONNABEL CANAL	Concrete Deck Girder	1960	Parish Highway Agency	N/A
No evidence was found during research or data collection activities to indicate that this post-1945 concrete or steel beam, girder or culvert bridge exhibits exceptional design, engineering, or construction or that it possesses a direct and important association with historical events or trends of exceptional importance. This bridge does not possess significance under the National Register Criteria for Evaluation and is not eligible for listing under Criteria A and C.						
100010 P2630003901061	CITY STREET	CANAL NO.3	Concrete Deck Girder	1961	Parish Highway Agency	N/A
No evidence was found during research or data collection activities to indicate that this post-1945 concrete or steel beam, girder or culvert bridge exhibits exceptional design, engineering, or construction or that it possesses a direct and important association with historical events or trends of exceptional importance. This bridge does not possess significance under the National Register Criteria for Evaluation and is not eligible for listing under Criteria A and C.						
100011 P2630009901071	LOCAL ROAD	CANAL NO.2	Concrete Prestressed Channel Units (Welded)	1958	Parish Highway Agency	N/A
No evidence was found during research or data collection activities to indicate that this post-1945 concrete or steel beam, girder or culvert bridge exhibits exceptional design, engineering, or construction or that it possesses a direct and important association with historical events or trends of exceptional importance. This bridge does not possess significance under the National Register Criteria for Evaluation and is not eligible for listing under Criteria A and C.						

*The not eligible determination is for the bridge only. Consideration of the bridge as part a potential historic district and impacts to archeological properties still need to be addressed as part of Section 106 review. Bridges located within a previously determined eligible or listed historic district are identified to assist with project planning.
**Structure number only is shown for federally-owned bridges without a LADOTD recall number; off-system bridges not owned by LADOTD or a federal agency are assigned a number beginning with “XXXX.”

*Appendix E - Not Eligible Pre-1971 Bridges**

Jefferson Parish

Recall No.** Structure No.	Facility Carried	Feature Crossed	Structure Type	Year Built	Owner	Within/Adjacent to Known Historic District
100012 U2630008900881	LOCAL ROAD	CANAL NO. 2	Concrete Deck Girder	1961	Parish Highway Agency	N/A
No evidence was found during research or data collection activities to indicate that this post-1945 concrete or steel beam, girder or culvert bridge exhibits exceptional design, engineering, or construction or that it possesses a direct and important association with historical events or trends of exceptional importance. This bridge does not possess significance under the National Register Criteria for Evaluation and is not eligible for listing under Criteria A and C.						
100013 P2630010900871	LOCAL ROAD	BONNABEL CANAL	Treated Timber Trestles	1965	Parish Highway Agency	N/A
No evidence was found during research or data collection activities to indicate that this bridge is an important example of bridge design, engineering, or construction or that it possesses a direct and important association with historical events or trends. This bridge does not possess significance under the National Register Criteria for Evaluation and is not eligible for listing under Criteria A and C.						
100014 P2630003900871	LOCAL ROAD	BONNABEL CANAL	Concrete Prestressed Channel Units (Welded)	1966	Parish Highway Agency	N/A
No evidence was found during research or data collection activities to indicate that this post-1945 concrete or steel beam, girder or culvert bridge exhibits exceptional design, engineering, or construction or that it possesses a direct and important association with historical events or trends of exceptional importance. This bridge does not possess significance under the National Register Criteria for Evaluation and is not eligible for listing under Criteria A and C.						
100017 P2629595900901	LOCAL ROAD	CANAL NO.4	Concrete Prestressed Channel Units (Welded)	1964	Parish Highway Agency	N/A
No evidence was found during research or data collection activities to indicate that this post-1945 concrete or steel beam, girder or culvert bridge exhibits exceptional design, engineering, or construction or that it possesses a direct and important association with historical events or trends of exceptional importance. This bridge does not possess significance under the National Register Criteria for Evaluation and is not eligible for listing under Criteria A and C.						
100018 P2629527900701	LOCAL ROAD	MAYRONNE CANAL	Concrete Slab	1970	Parish Highway Agency	N/A
No evidence was found during research or data collection activities to indicate that this post-1945 concrete or steel beam, girder or culvert bridge exhibits exceptional design, engineering, or construction or that it possesses a direct and important association with historical events or trends of exceptional importance. This bridge does not possess significance under the National Register Criteria for Evaluation and is not eligible for listing under Criteria A and C.						
100019 P2629519900691	LOCAL ROAD	AMES CANAL NO.1	Concrete Precast Slab Units	1970	Parish Highway Agency	N/A
No evidence was found during research or data collection activities to indicate that this post-1945 concrete or steel beam, girder or culvert bridge exhibits exceptional design, engineering, or construction or that it possesses a direct and important association with historical events or trends of exceptional importance. This bridge does not possess significance under the National Register Criteria for Evaluation and is not eligible for listing under Criteria A and C.						
100020 P2629519900671	LOCAL ROAD	AMES CANAL NO.1	Concrete Precast Slab Units	1970	Parish Highway Agency	N/A
No evidence was found during research or data collection activities to indicate that this post-1945 concrete or steel beam, girder or culvert bridge exhibits exceptional design, engineering, or construction or that it possesses a direct and important association with historical events or trends of exceptional importance. This bridge does not possess significance under the National Register Criteria for Evaluation and is not eligible for listing under Criteria A and C.						

*The not eligible determination is for the bridge only. Consideration of the bridge as part a potential historic district and impacts to archeological properties still need to be addressed as part of Section 106 review. Bridges located within a previously determined eligible or listed historic district are identified to assist with project planning.
**Structure number only is shown for federally-owned bridges without a LADOTD recall number; off-system bridges not owned by LADOTD or a federal agency are assigned a number beginning with “XXXX.”

*Appendix E - Not Eligible Pre-1971 Bridges**

Jefferson Parish

Recall No.** Structure No.	Facility Carried	Feature Crossed	Structure Type	Year Built	Owner	Within/Adjacent to Known Historic District
100024 P2629594901441	LOCAL ROAD	CANAL NUMBER 5	Concrete Pipe Culvert	1960	City or Municipal Highway Agency	N/A
No evidence was found during research or data collection activities to indicate that this post-1945 concrete or steel beam, girder or culvert bridge exhibits exceptional design, engineering, or construction or that it possesses a direct and important association with historical events or trends of exceptional importance. This bridge does not possess significance under the National Register Criteria for Evaluation and is not eligible for listing under Criteria A and C.						
100025 P2629539900952	LOCAL ROAD	BAYOU SEGNETTE	Concrete Precast Slab Units	1960	State Park, Forest or Reservation Agency	N/A
No evidence was found during research or data collection activities to indicate that this post-1945 concrete or steel beam, girder or culvert bridge exhibits exceptional design, engineering, or construction or that it possesses a direct and important association with historical events or trends of exceptional importance. This bridge does not possess significance under the National Register Criteria for Evaluation and is not eligible for listing under Criteria A and C.						
100026 P2629539900951	LOCAL ROAD	BAYOU SEGNETTE	Concrete Precast Slab Units	1960	State Park, Forest or Reservation Agency	N/A
No evidence was found during research or data collection activities to indicate that this post-1945 concrete or steel beam, girder or culvert bridge exhibits exceptional design, engineering, or construction or that it possesses a direct and important association with historical events or trends of exceptional importance. This bridge does not possess significance under the National Register Criteria for Evaluation and is not eligible for listing under Criteria A and C.						
100028 P2629524900391	LOCAL ROAD	GARDERE CANAL	Concrete Precast Slab Units	1960	Parish Highway Agency	N/A
No evidence was found during research or data collection activities to indicate that this post-1945 concrete or steel beam, girder or culvert bridge exhibits exceptional design, engineering, or construction or that it possesses a direct and important association with historical events or trends of exceptional importance. This bridge does not possess significance under the National Register Criteria for Evaluation and is not eligible for listing under Criteria A and C.						
100029 P2629592901371	LOCAL ROAD	CANAL NO 5	Concrete Pipe Culvert	1970	Parish Highway Agency	N/A
No evidence was found during research or data collection activities to indicate that this post-1945 concrete or steel beam, girder or culvert bridge exhibits exceptional design, engineering, or construction or that it possesses a direct and important association with historical events or trends of exceptional importance. This bridge does not possess significance under the National Register Criteria for Evaluation and is not eligible for listing under Criteria A and C.						
100031 P2629591901301	LOCAL ROAD	CANAL NO 5	Concrete Pipe Culvert	1970	Parish Highway Agency	N/A
No evidence was found during research or data collection activities to indicate that this post-1945 concrete or steel beam, girder or culvert bridge exhibits exceptional design, engineering, or construction or that it possesses a direct and important association with historical events or trends of exceptional importance. This bridge does not possess significance under the National Register Criteria for Evaluation and is not eligible for listing under Criteria A and C.						
100032 P2629590901151	LOCAL ROAD	CANAL NO 5	Concrete Pipe Culvert	1970	Parish Highway Agency	N/A
No evidence was found during research or data collection activities to indicate that this post-1945 concrete or steel beam, girder or culvert bridge exhibits exceptional design, engineering, or construction or that it possesses a direct and important association with historical events or trends of exceptional importance. This bridge does not possess significance under the National Register Criteria for Evaluation and is not eligible for listing under Criteria A and C.						

*The not eligible determination is for the bridge only. Consideration of the bridge as part a potential historic district and impacts to archeological properties still need to be addressed as part of Section 106 review. Bridges located within a previously determined eligible or listed historic district are identified to assist with project planning.
**Structure number only is shown for federally-owned bridges without a LADOTD recall number; off-system bridges not owned by LADOTD or a federal agency are assigned a number beginning with “XXXX.”

*Appendix E - Not Eligible Pre-1971 Bridges**

Jefferson Parish

Recall No.** Structure No.	Facility Carried	Feature Crossed	Structure Type	Year Built	Owner	Within/Adjacent to Known Historic District
100034 P2630004901211	LOCAL ROAD	CANAL NO 3	Concrete Pipe Culvert	1970	Parish Highway Agency	N/A
No evidence was found during research or data collection activities to indicate that this post-1945 concrete or steel beam, girder or culvert bridge exhibits exceptional design, engineering, or construction or that it possesses a direct and important association with historical events or trends of exceptional importance. This bridge does not possess significance under the National Register Criteria for Evaluation and is not eligible for listing under Criteria A and C.						
100038 P2630002900911	LOCAL ROAD	CANAL NO.2	Metal Arch or Pipe Culvert	1970	Parish Highway Agency	N/A
No evidence was found during research or data collection activities to indicate that this post-1945 concrete or steel beam, girder or culvert bridge exhibits exceptional design, engineering, or construction or that it possesses a direct and important association with historical events or trends of exceptional importance. This bridge does not possess significance under the National Register Criteria for Evaluation and is not eligible for listing under Criteria A and C.						
100039 P2629592901341	LOCAL ROAD	CANAL NO.5	Concrete Pipe Culvert	1970	Parish Highway Agency	N/A
No evidence was found during research or data collection activities to indicate that this post-1945 concrete or steel beam, girder or culvert bridge exhibits exceptional design, engineering, or construction or that it possesses a direct and important association with historical events or trends of exceptional importance. This bridge does not possess significance under the National Register Criteria for Evaluation and is not eligible for listing under Criteria A and C.						
100040 P2629592901321	LOCAL ROAD	CANAL NO.5	Concrete Pipe Culvert	1970	Parish Highway Agency	N/A
No evidence was found during research or data collection activities to indicate that this post-1945 concrete or steel beam, girder or culvert bridge exhibits exceptional design, engineering, or construction or that it possesses a direct and important association with historical events or trends of exceptional importance. This bridge does not possess significance under the National Register Criteria for Evaluation and is not eligible for listing under Criteria A and C.						
100043 P2629541900841	LOCAL ROAD	KEYHOLE CANAL	Concrete Precast Slab Units	1960	City or Municipal Highway Agency	N/A
No evidence was found during research or data collection activities to indicate that this post-1945 concrete or steel beam, girder or culvert bridge exhibits exceptional design, engineering, or construction or that it possesses a direct and important association with historical events or trends of exceptional importance. This bridge does not possess significance under the National Register Criteria for Evaluation and is not eligible for listing under Criteria A and C.						
100046 P2630008900821	LOCAL ROAD	CANAL NO.2	Concrete Precast Reinfoced Channel Units	1955	Parish Highway Agency	N/A
No evidence was found during research or data collection activities to indicate that this post-1945 concrete or steel beam, girder or culvert bridge exhibits exceptional design, engineering, or construction or that it possesses a direct and important association with historical events or trends of exceptional importance. This bridge does not possess significance under the National Register Criteria for Evaluation and is not eligible for listing under Criteria A and C.						
100051 U2630004901221	LOCAL ROAD	CANAL NO.3	Concrete Prestressed Channel Units (Welded)	1960	Parish Highway Agency	N/A
No evidence was found during research or data collection activities to indicate that this post-1945 concrete or steel beam, girder or culvert bridge exhibits exceptional design, engineering, or construction or that it possesses a direct and important association with historical events or trends of exceptional importance. This bridge does not possess significance under the National Register Criteria for Evaluation and is not eligible for listing under Criteria A and C.						

*The not eligible determination is for the bridge only. Consideration of the bridge as part a potential historic district and impacts to archeological properties still need to be addressed as part of Section 106 review. Bridges located within a previously determined eligible or listed historic district are identified to assist with project planning.
**Structure number only is shown for federally-owned bridges without a LADOTD recall number; off-system bridges not owned by LADOTD or a federal agency are assigned a number beginning with “XXXX.”

*Appendix E - Not Eligible Pre-1971 Bridges**

Jefferson Parish

Recall No.** Structure No.	Facility Carried	Feature Crossed	Structure Type	Year Built	Owner	Within/Adjacent to Known Historic District
100101 U2630001900871	CITY STREET	BONNABEL CANAL	Concrete Deck Girder	1960	Parish Highway Agency	N/A
No evidence was found during research or data collection activities to indicate that this post-1945 concrete or steel beam, girder or culvert bridge exhibits exceptional design, engineering, or construction or that it possesses a direct and important association with historical events or trends of exceptional importance. This bridge does not possess significance under the National Register Criteria for Evaluation and is not eligible for listing under Criteria A and C.						
100102 U2630001900872	CITY STREET	BONNABEL CANAL	Concrete Deck Girder	1960	Parish Highway Agency	N/A
No evidence was found during research or data collection activities to indicate that this post-1945 concrete or steel beam, girder or culvert bridge exhibits exceptional design, engineering, or construction or that it possesses a direct and important association with historical events or trends of exceptional importance. This bridge does not possess significance under the National Register Criteria for Evaluation and is not eligible for listing under Criteria A and C.						
100107 U2630010901131	LOCAL ROAD	CANAL NUMBER 2	Concrete Pipe Culvert	1960	Parish Highway Agency	N/A
No evidence was found during research or data collection activities to indicate that this post-1945 concrete or steel beam, girder or culvert bridge exhibits exceptional design, engineering, or construction or that it possesses a direct and important association with historical events or trends of exceptional importance. This bridge does not possess significance under the National Register Criteria for Evaluation and is not eligible for listing under Criteria A and C.						
100109 U2630012901482	LOCAL ROAD	DUNCAN CANAL	Concrete Precast Slab Units	1970	City or Municipal Highway Agency	N/A
No evidence was found during research or data collection activities to indicate that this post-1945 concrete or steel beam, girder or culvert bridge exhibits exceptional design, engineering, or construction or that it possesses a direct and important association with historical events or trends of exceptional importance. This bridge does not possess significance under the National Register Criteria for Evaluation and is not eligible for listing under Criteria A and C.						
100110 U2630012901481	LOCAL ROAD	DUNCAN CANAL	Concrete Precast Slab Units	1970	City or Municipal Highway Agency	N/A
No evidence was found during research or data collection activities to indicate that this post-1945 concrete or steel beam, girder or culvert bridge exhibits exceptional design, engineering, or construction or that it possesses a direct and important association with historical events or trends of exceptional importance. This bridge does not possess significance under the National Register Criteria for Evaluation and is not eligible for listing under Criteria A and C.						
100117 U2630004901231	LOCAL ROAD	CANAL NUMBER 3	Concrete Slab	1966	Parish Highway Agency	N/A
No evidence was found during research or data collection activities to indicate that this post-1945 concrete or steel beam, girder or culvert bridge exhibits exceptional design, engineering, or construction or that it possesses a direct and important association with historical events or trends of exceptional importance. This bridge does not possess significance under the National Register Criteria for Evaluation and is not eligible for listing under Criteria A and C.						
100121 U2630010901191	LOCAL ROAD	CANAL NUMBER 2	Concrete Pipe Culvert	1960	Parish Highway Agency	N/A
No evidence was found during research or data collection activities to indicate that this post-1945 concrete or steel beam, girder or culvert bridge exhibits exceptional design, engineering, or construction or that it possesses a direct and important association with historical events or trends of exceptional importance. This bridge does not possess significance under the National Register Criteria for Evaluation and is not eligible for listing under Criteria A and C.						

*The not eligible determination is for the bridge only. Consideration of the bridge as part a potential historic district and impacts to archeological properties still need to be addressed as part of Section 106 review. Bridges located within a previously determined eligible or listed historic district are identified to assist with project planning.
**Structure number only is shown for federally-owned bridges without a LADOTD recall number; off-system bridges not owned by LADOTD or a federal agency are assigned a number beginning with “XXXX.”

*Appendix E - Not Eligible Pre-1971 Bridges**

Jefferson Parish

Recall No.** Structure No.	Facility Carried	Feature Crossed	Structure Type	Year Built	Owner	Within/Adjacent to Known Historic District
100123 U2630003901041	LOCAL ROAD	CANAL NUMBER-3	Concrete Pipe Culvert	1960	Parish Highway Agency	N/A
No evidence was found during research or data collection activities to indicate that this post-1945 concrete or steel beam, girder or culvert bridge exhibits exceptional design, engineering, or construction or that it possesses a direct and important association with historical events or trends of exceptional importance. This bridge does not possess significance under the National Register Criteria for Evaluation and is not eligible for listing under Criteria A and C.						
100125 U2629598901401	LOCAL ROAD	CANAL NUMBER 4	Concrete Pipe Culvert	1960	City or Municipal Highway Agency	N/A
No evidence was found during research or data collection activities to indicate that this post-1945 concrete or steel beam, girder or culvert bridge exhibits exceptional design, engineering, or construction or that it possesses a direct and important association with historical events or trends of exceptional importance. This bridge does not possess significance under the National Register Criteria for Evaluation and is not eligible for listing under Criteria A and C.						
100130 U2629589901021	LOCAL ROAD	CANAL NUMBER 5	Concrete Pipe Culvert	1960	Parish Highway Agency	N/A
No evidence was found during research or data collection activities to indicate that this post-1945 concrete or steel beam, girder or culvert bridge exhibits exceptional design, engineering, or construction or that it possesses a direct and important association with historical events or trends of exceptional importance. This bridge does not possess significance under the National Register Criteria for Evaluation and is not eligible for listing under Criteria A and C.						
100132 U2629590901131	LOCAL ROAD	CANAL NUMBER 5	Concrete Pipe Culvert	1960	Parish Highway Agency	N/A
No evidence was found during research or data collection activities to indicate that this post-1945 concrete or steel beam, girder or culvert bridge exhibits exceptional design, engineering, or construction or that it possesses a direct and important association with historical events or trends of exceptional importance. This bridge does not possess significance under the National Register Criteria for Evaluation and is not eligible for listing under Criteria A and C.						
100133 U2629591901281	LOCAL ROAD	CANAL NUMBER 5	Concrete Pipe Culvert	1960	Parish Highway Agency	N/A
No evidence was found during research or data collection activities to indicate that this post-1945 concrete or steel beam, girder or culvert bridge exhibits exceptional design, engineering, or construction or that it possesses a direct and important association with historical events or trends of exceptional importance. This bridge does not possess significance under the National Register Criteria for Evaluation and is not eligible for listing under Criteria A and C.						
100134 U2629589901052	LOCAL ROAD	SUBURBAN CANAL	Concrete Precast Slab Units	1968	Parish Highway Agency	N/A
No evidence was found during research or data collection activities to indicate that this post-1945 concrete or steel beam, girder or culvert bridge exhibits exceptional design, engineering, or construction or that it possesses a direct and important association with historical events or trends of exceptional importance. This bridge does not possess significance under the National Register Criteria for Evaluation and is not eligible for listing under Criteria A and C.						
100136 U2629593901401	LOCAL ROAD	CANAL NUMBER 5	Concrete Pipe Culvert	1960	City or Municipal Highway Agency	N/A
No evidence was found during research or data collection activities to indicate that this post-1945 concrete or steel beam, girder or culvert bridge exhibits exceptional design, engineering, or construction or that it possesses a direct and important association with historical events or trends of exceptional importance. This bridge does not possess significance under the National Register Criteria for Evaluation and is not eligible for listing under Criteria A and C.						

*The not eligible determination is for the bridge only. Consideration of the bridge as part a potential historic district and impacts to archeological properties still need to be addressed as part of Section 106 review. Bridges located within a previously determined eligible or listed historic district are identified to assist with project planning.
**Structure number only is shown for federally-owned bridges without a LADOTD recall number; off-system bridges not owned by LADOTD or a federal agency are assigned a number beginning with “XXXX.”

*Appendix E - Not Eligible Pre-1971 Bridges**

Jefferson Parish

Recall No.** Structure No.	Facility Carried	Feature Crossed	Structure Type	Year Built	Owner	Within/Adjacent to Known Historic District
100137 U2629591901291	LOCAL ROAD	SONIAT CANAL	Concrete Deck Girder	1960	Parish Highway Agency	N/A
No evidence was found during research or data collection activities to indicate that this post-1945 concrete or steel beam, girder or culvert bridge exhibits exceptional design, engineering, or construction or that it possesses a direct and important association with historical events or trends of exceptional importance. This bridge does not possess significance under the National Register Criteria for Evaluation and is not eligible for listing under Criteria A and C.						
100138 U2629591901292	LOCAL ROAD	SONIAT CANAL	Concrete Precast Slab Units	1960	Parish Highway Agency	N/A
No evidence was found during research or data collection activities to indicate that this post-1945 concrete or steel beam, girder or culvert bridge exhibits exceptional design, engineering, or construction or that it possesses a direct and important association with historical events or trends of exceptional importance. This bridge does not possess significance under the National Register Criteria for Evaluation and is not eligible for listing under Criteria A and C.						
100141 U2629524900322	LOCAL ROAD	BAYOU FATMA	Concrete Precast Slab Units	1960	Parish Highway Agency	N/A
No evidence was found during research or data collection activities to indicate that this post-1945 concrete or steel beam, girder or culvert bridge exhibits exceptional design, engineering, or construction or that it possesses a direct and important association with historical events or trends of exceptional importance. This bridge does not possess significance under the National Register Criteria for Evaluation and is not eligible for listing under Criteria A and C.						
100144 U2629528900212	LOCAL ROAD	FORTADO CANAL	Concrete Precast Slab Units	1960	Parish Highway Agency	N/A
No evidence was found during research or data collection activities to indicate that this post-1945 concrete or steel beam, girder or culvert bridge exhibits exceptional design, engineering, or construction or that it possesses a direct and important association with historical events or trends of exceptional importance. This bridge does not possess significance under the National Register Criteria for Evaluation and is not eligible for listing under Criteria A and C.						
100146 U2629529900142	LOCAL ROAD	OAKWOOD CANAL	Concrete Deck Girder	1960	Parish Highway Agency	N/A
No evidence was found during research or data collection activities to indicate that this post-1945 concrete or steel beam, girder or culvert bridge exhibits exceptional design, engineering, or construction or that it possesses a direct and important association with historical events or trends of exceptional importance. This bridge does not possess significance under the National Register Criteria for Evaluation and is not eligible for listing under Criteria A and C.						
100201 P2630026901631	LOCAL ROAD	CANAL NO.7	Concrete Precast Reinfoced Channel Units	1970	City or Municipal Highway Agency	N/A
No evidence was found during research or data collection activities to indicate that this post-1945 concrete or steel beam, girder or culvert bridge exhibits exceptional design, engineering, or construction or that it possesses a direct and important association with historical events or trends of exceptional importance. This bridge does not possess significance under the National Register Criteria for Evaluation and is not eligible for listing under Criteria A and C.						
100202 P2630025901571	LOCAL ROAD	CANAL NO. 7	Concrete Precast Reinfoced Channel Units	1970	City or Municipal Highway Agency	N/A
No evidence was found during research or data collection activities to indicate that this post-1945 concrete or steel beam, girder or culvert bridge exhibits exceptional design, engineering, or construction or that it possesses a direct and important association with historical events or trends of exceptional importance. This bridge does not possess significance under the National Register Criteria for Evaluation and is not eligible for listing under Criteria A and C.						

*The not eligible determination is for the bridge only. Consideration of the bridge as part a potential historic district and impacts to archeological properties still need to be addressed as part of Section 106 review. Bridges located within a previously determined eligible or listed historic district are identified to assist with project planning.
**Structure number only is shown for federally-owned bridges without a LADOTD recall number; off-system bridges not owned by LADOTD or a federal agency are assigned a number beginning with “XXXX.”

*Appendix E - Not Eligible Pre-1971 Bridges**

Jefferson Parish

Recall No.** Structure No.	Facility Carried	Feature Crossed	Structure Type	Year Built	Owner	Within/Adjacent to Known Historic District
100205 P2630008900791	LOCAL ROAD	CANAL NO. 2	Concrete Pipe Culvert	1970	Parish Highway Agency	N/A
No evidence was found during research or data collection activities to indicate that this post-1945 concrete or steel beam, girder or culvert bridge exhibits exceptional design, engineering, or construction or that it possesses a direct and important association with historical events or trends of exceptional importance. This bridge does not possess significance under the National Register Criteria for Evaluation and is not eligible for listing under Criteria A and C.						
100206 P2630009900971	LOCAL ROAD	CANAL NO.2	Concrete Pipe Culvert	1970	Parish Highway Agency	N/A
No evidence was found during research or data collection activities to indicate that this post-1945 concrete or steel beam, girder or culvert bridge exhibits exceptional design, engineering, or construction or that it possesses a direct and important association with historical events or trends of exceptional importance. This bridge does not possess significance under the National Register Criteria for Evaluation and is not eligible for listing under Criteria A and C.						
100210 P2630000901641	LOCAL ROAD	CANAL NUMBER 17	Concrete Prestressed Channel Units (Welded)	1970	City or Municipal Highway Agency	N/A
No evidence was found during research or data collection activities to indicate that this post-1945 concrete or steel beam, girder or culvert bridge exhibits exceptional design, engineering, or construction or that it possesses a direct and important association with historical events or trends of exceptional importance. This bridge does not possess significance under the National Register Criteria for Evaluation and is not eligible for listing under Criteria A and C.						
100211 P2630007901471	LOCAL ROAD	DUNCAN CANAL	Concrete Precast Slab Units	1970	City or Municipal Highway Agency	N/A
No evidence was found during research or data collection activities to indicate that this post-1945 concrete or steel beam, girder or culvert bridge exhibits exceptional design, engineering, or construction or that it possesses a direct and important association with historical events or trends of exceptional importance. This bridge does not possess significance under the National Register Criteria for Evaluation and is not eligible for listing under Criteria A and C.						
100213 P2630012901461	LOCAL ROAD	CANAL NO. 2	Concrete Pipe Culvert	1970	City or Municipal Highway Agency	N/A
No evidence was found during research or data collection activities to indicate that this post-1945 concrete or steel beam, girder or culvert bridge exhibits exceptional design, engineering, or construction or that it possesses a direct and important association with historical events or trends of exceptional importance. This bridge does not possess significance under the National Register Criteria for Evaluation and is not eligible for listing under Criteria A and C.						
100214 P2630001901501	LOCAL ROAD	CANAL NUMBER 14	Concrete Pipe Culvert	1970	City or Municipal Highway Agency	N/A
No evidence was found during research or data collection activities to indicate that this post-1945 concrete or steel beam, girder or culvert bridge exhibits exceptional design, engineering, or construction or that it possesses a direct and important association with historical events or trends of exceptional importance. This bridge does not possess significance under the National Register Criteria for Evaluation and is not eligible for listing under Criteria A and C.						
100215 P2630002900971	LOCAL ROAD	CANAL NUMBER 3	Concrete Pipe Culvert	1970	Parish Highway Agency	N/A
No evidence was found during research or data collection activities to indicate that this post-1945 concrete or steel beam, girder or culvert bridge exhibits exceptional design, engineering, or construction or that it possesses a direct and important association with historical events or trends of exceptional importance. This bridge does not possess significance under the National Register Criteria for Evaluation and is not eligible for listing under Criteria A and C.						

*The not eligible determination is for the bridge only. Consideration of the bridge as part a potential historic district and impacts to archeological properties still need to be addressed as part of Section 106 review. Bridges located within a previously determined eligible or listed historic district are identified to assist with project planning.
**Structure number only is shown for federally-owned bridges without a LADOTD recall number; off-system bridges not owned by LADOTD or a federal agency are assigned a number beginning with “XXXX.”

*Appendix E - Not Eligible Pre-1971 Bridges**

Jefferson Parish

Recall No.** Structure No.	Facility Carried	Feature Crossed	Structure Type	Year Built	Owner	Within/Adjacent to Known Historic District
100216 P2630002900991	LOCAL ROAD	CANAL NUMBER 3	Concrete Pipe Culvert	1970	Parish Highway Agency	N/A
No evidence was found during research or data collection activities to indicate that this post-1945 concrete or steel beam, girder or culvert bridge exhibits exceptional design, engineering, or construction or that it possesses a direct and important association with historical events or trends of exceptional importance. This bridge does not possess significance under the National Register Criteria for Evaluation and is not eligible for listing under Criteria A and C.						
100218 P2630005901601	LOCAL ROAD	CANAL NO. 13	Concrete Pipe Culvert	1970	City or Municipal Highway Agency	N/A
No evidence was found during research or data collection activities to indicate that this post-1945 concrete or steel beam, girder or culvert bridge exhibits exceptional design, engineering, or construction or that it possesses a direct and important association with historical events or trends of exceptional importance. This bridge does not possess significance under the National Register Criteria for Evaluation and is not eligible for listing under Criteria A and C.						
100221 P2629590901221	LOCAL ROAD	CANAL NO. 5	Concrete Pipe Culvert	1960	Parish Highway Agency	N/A
No evidence was found during research or data collection activities to indicate that this post-1945 concrete or steel beam, girder or culvert bridge exhibits exceptional design, engineering, or construction or that it possesses a direct and important association with historical events or trends of exceptional importance. This bridge does not possess significance under the National Register Criteria for Evaluation and is not eligible for listing under Criteria A and C.						
100224 P2629590901191	LOCAL ROAD	CANAL NO. 5	Concrete Pipe Culvert	1960	Parish Highway Agency	N/A
No evidence was found during research or data collection activities to indicate that this post-1945 concrete or steel beam, girder or culvert bridge exhibits exceptional design, engineering, or construction or that it possesses a direct and important association with historical events or trends of exceptional importance. This bridge does not possess significance under the National Register Criteria for Evaluation and is not eligible for listing under Criteria A and C.						
100228 P2629525900691	LOCAL ROAD	AMES CANAL	Concrete Precast Slab Units	1970	Parish Highway Agency	N/A
No evidence was found during research or data collection activities to indicate that this post-1945 concrete or steel beam, girder or culvert bridge exhibits exceptional design, engineering, or construction or that it possesses a direct and important association with historical events or trends of exceptional importance. This bridge does not possess significance under the National Register Criteria for Evaluation and is not eligible for listing under Criteria A and C.						
100229 P2629525900692	LOCAL ROAD	AMES CANAL	Concrete Precast Slab Units	1970	Parish Highway Agency	N/A
No evidence was found during research or data collection activities to indicate that this post-1945 concrete or steel beam, girder or culvert bridge exhibits exceptional design, engineering, or construction or that it possesses a direct and important association with historical events or trends of exceptional importance. This bridge does not possess significance under the National Register Criteria for Evaluation and is not eligible for listing under Criteria A and C.						
100231 P2629540900231	LOCAL ROAD	CANAL WRIGHT AVE.	Concrete Pipe Culvert	1960	Parish Highway Agency	N/A
No evidence was found during research or data collection activities to indicate that this post-1945 concrete or steel beam, girder or culvert bridge exhibits exceptional design, engineering, or construction or that it possesses a direct and important association with historical events or trends of exceptional importance. This bridge does not possess significance under the National Register Criteria for Evaluation and is not eligible for listing under Criteria A and C.						

*The not eligible determination is for the bridge only. Consideration of the bridge as part a potential historic district and impacts to archeological properties still need to be addressed as part of Section 106 review. Bridges located within a previously determined eligible or listed historic district are identified to assist with project planning.
**Structure number only is shown for federally-owned bridges without a LADOTD recall number; off-system bridges not owned by LADOTD or a federal agency are assigned a number beginning with “XXXX.”

*Appendix E - Not Eligible Pre-1971 Bridges**

Jefferson Parish

Recall No.** Structure No.	Facility Carried	Feature Crossed	Structure Type	Year Built	Owner	Within/Adjacent to Known Historic District
100235 P2629530900501	LOCAL ROAD	16 TH ST CANAL	Concrete Slab	1970	Parish Highway Agency	N/A
No evidence was found during research or data collection activities to indicate that this post-1945 concrete or steel beam, girder or culvert bridge exhibits exceptional design, engineering, or construction or that it possesses a direct and important association with historical events or trends of exceptional importance. This bridge does not possess significance under the National Register Criteria for Evaluation and is not eligible for listing under Criteria A and C.						
100237 P2629530900491	LOCAL ROAD	16TH ST CANAL	Concrete Precast Slab Units	1970	Parish Highway Agency	N/A
No evidence was found during research or data collection activities to indicate that this post-1945 concrete or steel beam, girder or culvert bridge exhibits exceptional design, engineering, or construction or that it possesses a direct and important association with historical events or trends of exceptional importance. This bridge does not possess significance under the National Register Criteria for Evaluation and is not eligible for listing under Criteria A and C.						

*The not eligible determination is for the bridge only. Consideration of the bridge as part a potential historic district and impacts to archeological properties still need to be addressed as part of Section 106 review. Bridges located within a previously determined eligible or listed historic district are identified to assist with project planning.
**Structure number only is shown for federally-owned bridges without a LADOTD recall number; off-system bridges not owned by LADOTD or a federal agency are assigned a number beginning with “XXXX.”

*Appendix E - Not Eligible Pre-1971 Bridges**

Jefferson Davis Parish

Recall No.** Structure No.	Facility Carried	Feature Crossed	Structure Type	Year Built	Owner	Within/Adjacent to Known Historic District
034770 07270030605701	US0090	DRAIN	Concrete Box Culvert	1935	State of Louisiana	N/A
No evidence was found during research or data collection activities to indicate that this bridge is an important example of bridge design, engineering, or construction or that it possesses a direct and important association with historical events or trends. This bridge does not possess significance under the National Register Criteria for Evaluation and is not eligible for listing under Criteria A and C.						
034780 07270030609301	US0090	DRAIN	Concrete Box Culvert	1934	State of Louisiana	N/A
No evidence was found during research or data collection activities to indicate that this bridge is an important example of bridge design, engineering, or construction or that it possesses a direct and important association with historical events or trends. This bridge does not possess significance under the National Register Criteria for Evaluation and is not eligible for listing under Criteria A and C.						
034790 07270030609811	US0090	DRAIN	Concrete Box Culvert	1934	State of Louisiana	N/A
No evidence was found during research or data collection activities to indicate that this bridge is an important example of bridge design, engineering, or construction or that it possesses a direct and important association with historical events or trends. This bridge does not possess significance under the National Register Criteria for Evaluation and is not eligible for listing under Criteria A and C.						
034860 07270030801621	US0090	CANAL	Concrete Box Culvert	1931	State of Louisiana	N/A
No evidence was found during research or data collection activities to indicate that this bridge is an important example of bridge design, engineering, or construction or that it possesses a direct and important association with historical events or trends. This bridge does not possess significance under the National Register Criteria for Evaluation and is not eligible for listing under Criteria A and C.						
034870 07270030802531	US0090	CANAL	Concrete Box Culvert	1954	State of Louisiana	N/A
No evidence was found during research or data collection activities to indicate that this post-1945 concrete or steel beam, girder or culvert bridge exhibits exceptional design, engineering, or construction or that it possesses a direct and important association with historical events or trends of exceptional importance. This bridge does not possess significance under the National Register Criteria for Evaluation and is not eligible for listing under Criteria A and C.						
034880 07270120803611	US0190	BAYOU	Concrete Box Culvert	1934	State of Louisiana	N/A
No evidence was found during research or data collection activities to indicate that this bridge is an important example of bridge design, engineering, or construction or that it possesses a direct and important association with historical events or trends. This bridge does not possess significance under the National Register Criteria for Evaluation and is not eligible for listing under Criteria A and C.						
034930 07270140207001	US0165	DRAIN	Concrete Box Culvert	1937	State of Louisiana	N/A
No evidence was found during research or data collection activities to indicate that this bridge is an important example of bridge design, engineering, or construction or that it possesses a direct and important association with historical events or trends. This bridge does not possess significance under the National Register Criteria for Evaluation and is not eligible for listing under Criteria A and C.						

*The not eligible determination is for the bridge only. Consideration of the bridge as part a potential historic district and impacts to archeological properties still need to be addressed as part of Section 106 review. Bridges located within a previously determined eligible or listed historic district are identified to assist with project planning.
**Structure number only is shown for federally-owned bridges without a LADOTD recall number; off-system bridges not owned by LADOTD or a federal agency are assigned a number beginning with “XXXX.”

*Appendix E - Not Eligible Pre-1971 Bridges**

Jefferson Davis Parish

Recall No.** Structure No.	Facility Carried	Feature Crossed	Structure Type	Year Built	Owner	Within/Adjacent to Known Historic District
034940 07270140209041	US0165	BAYOU	Concrete Deck Girder	1937	State of Louisiana	N/A
This bridge has been previously determined not eligible for listing in the National Register.						
034950 07270140211611	US0165	BAYOU	Concrete Deck Girder	1937	State of Louisiana	N/A
This bridge has been previously determined not eligible for listing in the National Register.						
034960 07270140211901	US0165	SERPENT BAYOU	Concrete Deck Girder	1937	State of Louisiana	N/A
This bridge has been previously determined not eligible for listing in the National Register.						
034970 07270140212121	US0165	BAYOU	Concrete Deck Girder	1937	State of Louisiana	N/A
This bridge has been previously determined not eligible for listing in the National Register.						
034980 07270140214921	US0165	GUM BAYOU	Concrete Box Culvert	1932	State of Louisiana	N/A
No evidence was found during research or data collection activities to indicate that this bridge is an important example of bridge design, engineering, or construction or that it possesses a direct and important association with historical events or trends. This bridge does not possess significance under the National Register Criteria for Evaluation and is not eligible for listing under Criteria A and C.						
035000 07270540506991	LA0026	DRAIN	Concrete Box Culvert	1932	State of Louisiana	N/A
No evidence was found during research or data collection activities to indicate that this bridge is an important example of bridge design, engineering, or construction or that it possesses a direct and important association with historical events or trends. This bridge does not possess significance under the National Register Criteria for Evaluation and is not eligible for listing under Criteria A and C.						
035030 07271960306011	LA0014	DRAIN	Concrete Box Culvert	1952	State of Louisiana	N/A
No evidence was found during research or data collection activities to indicate that this post-1945 concrete or steel beam, girder or culvert bridge exhibits exceptional design, engineering, or construction or that it possesses a direct and important association with historical events or trends of exceptional importance. This bridge does not possess significance under the National Register Criteria for Evaluation and is not eligible for listing under Criteria A and C.						
035040 07271960308061	LA0014	DRAIN	Concrete Box Culvert	1953	State of Louisiana	N/A
No evidence was found during research or data collection activities to indicate that this post-1945 concrete or steel beam, girder or culvert bridge exhibits exceptional design, engineering, or construction or that it possesses a direct and important association with historical events or trends of exceptional importance. This bridge does not possess significance under the National Register Criteria for Evaluation and is not eligible for listing under Criteria A and C.						

*The not eligible determination is for the bridge only. Consideration of the bridge as part a potential historic district and impacts to archeological properties still need to be addressed as part of Section 106 review. Bridges located within a previously determined eligible or listed historic district are identified to assist with project planning.
**Structure number only is shown for federally-owned bridges without a LADOTD recall number; off-system bridges not owned by LADOTD or a federal agency are assigned a number beginning with “XXXX.”

*Appendix E - Not Eligible Pre-1971 Bridges**

Jefferson Davis Parish

Recall No.** Structure No.	Facility Carried	Feature Crossed	Structure Type	Year Built	Owner	Within/Adjacent to Known Historic District
035060 07271970304031	LA0383	BAYOU ARCENEAUX	Concrete Slab	1965	State of Louisiana	N/A
No evidence was found during research or data collection activities to indicate that this post-1945 concrete or steel beam, girder or culvert bridge exhibits exceptional design, engineering, or construction or that it possesses a direct and important association with historical events or trends of exceptional importance. This bridge does not possess significance under the National Register Criteria for Evaluation and is not eligible for listing under Criteria A and C.						
035070 07271970306461	LA0383	DRAIN	Concrete Box Culvert	1965	State of Louisiana	N/A
No evidence was found during research or data collection activities to indicate that this post-1945 concrete or steel beam, girder or culvert bridge exhibits exceptional design, engineering, or construction or that it possesses a direct and important association with historical events or trends of exceptional importance. This bridge does not possess significance under the National Register Criteria for Evaluation and is not eligible for listing under Criteria A and C.						
035080 07271970306641	LA0383	SERPENT BAYOU	Concrete Slab	1965	State of Louisiana	N/A
No evidence was found during research or data collection activities to indicate that this post-1945 concrete or steel beam, girder or culvert bridge exhibits exceptional design, engineering, or construction or that it possesses a direct and important association with historical events or trends of exceptional importance. This bridge does not possess significance under the National Register Criteria for Evaluation and is not eligible for listing under Criteria A and C.						
035090 07271973000731	LA0101	DRAIN	Concrete Box Culvert	1962	State of Louisiana	N/A
No evidence was found during research or data collection activities to indicate that this post-1945 concrete or steel beam, girder or culvert bridge exhibits exceptional design, engineering, or construction or that it possesses a direct and important association with historical events or trends of exceptional importance. This bridge does not possess significance under the National Register Criteria for Evaluation and is not eligible for listing under Criteria A and C.						
035100 07271973001821	LA0101	DRAIN	Concrete Box Culvert	1962	State of Louisiana	N/A
No evidence was found during research or data collection activities to indicate that this post-1945 concrete or steel beam, girder or culvert bridge exhibits exceptional design, engineering, or construction or that it possesses a direct and important association with historical events or trends of exceptional importance. This bridge does not possess significance under the National Register Criteria for Evaluation and is not eligible for listing under Criteria A and C.						
035110 07271980201171	LA0099	DRAIN	Concrete Box Culvert	1957	State of Louisiana	N/A
No evidence was found during research or data collection activities to indicate that this post-1945 concrete or steel beam, girder or culvert bridge exhibits exceptional design, engineering, or construction or that it possesses a direct and important association with historical events or trends of exceptional importance. This bridge does not possess significance under the National Register Criteria for Evaluation and is not eligible for listing under Criteria A and C.						
035120 07271980202891	LA0099	DRAIN	Concrete Box Culvert	1955	State of Louisiana	N/A
No evidence was found during research or data collection activities to indicate that this post-1945 concrete or steel beam, girder or culvert bridge exhibits exceptional design, engineering, or construction or that it possesses a direct and important association with historical events or trends of exceptional importance. This bridge does not possess significance under the National Register Criteria for Evaluation and is not eligible for listing under Criteria A and C.						

*The not eligible determination is for the bridge only. Consideration of the bridge as part a potential historic district and impacts to archeological properties still need to be addressed as part of Section 106 review. Bridges located within a previously determined eligible or listed historic district are identified to assist with project planning.
**Structure number only is shown for federally-owned bridges without a LADOTD recall number; off-system bridges not owned by LADOTD or a federal agency are assigned a number beginning with “XXXX.”

*Appendix E - Not Eligible Pre-1971 Bridges**

Jefferson Davis Parish

Recall No.** Structure No.	Facility Carried	Feature Crossed	Structure Type	Year Built	Owner	Within/Adjacent to Known Historic District
035140 07271980204961	LA0099	DRAIN	Concrete Box Culvert	1955	State of Louisiana	N/A
No evidence was found during research or data collection activities to indicate that this post-1945 concrete or steel beam, girder or culvert bridge exhibits exceptional design, engineering, or construction or that it possesses a direct and important association with historical events or trends of exceptional importance. This bridge does not possess significance under the National Register Criteria for Evaluation and is not eligible for listing under Criteria A and C.						
035150 07271980206031	LA0099	DRAIN	Concrete Box Culvert	1955	State of Louisiana	N/A
No evidence was found during research or data collection activities to indicate that this post-1945 concrete or steel beam, girder or culvert bridge exhibits exceptional design, engineering, or construction or that it possesses a direct and important association with historical events or trends of exceptional importance. This bridge does not possess significance under the National Register Criteria for Evaluation and is not eligible for listing under Criteria A and C.						
035160 07271980207461	LA0099	DRAIN	Concrete Box Culvert	1955	State of Louisiana	N/A
No evidence was found during research or data collection activities to indicate that this post-1945 concrete or steel beam, girder or culvert bridge exhibits exceptional design, engineering, or construction or that it possesses a direct and important association with historical events or trends of exceptional importance. This bridge does not possess significance under the National Register Criteria for Evaluation and is not eligible for listing under Criteria A and C.						
035170 07271980301001	LA0099	LA 99 OVER I-10	Concrete Deck & Bents w/ Steel I-Beam	1964	State of Louisiana	N/A
No evidence was found during research or data collection activities to indicate that this post-1945 concrete or steel beam, girder or culvert bridge exhibits exceptional design, engineering, or construction or that it possesses a direct and important association with historical events or trends of exceptional importance. This bridge does not possess significance under the National Register Criteria for Evaluation and is not eligible for listing under Criteria A and C.						
035200 07271980303081	LA0099	DRAIN	Concrete Box Culvert	1931	State of Louisiana	N/A
No evidence was found during research or data collection activities to indicate that this bridge is an important example of bridge design, engineering, or construction or that it possesses a direct and important association with historical events or trends. This bridge does not possess significance under the National Register Criteria for Evaluation and is not eligible for listing under Criteria A and C.						
035210 07271980306111	LA0099	DRAIN	Concrete Box Culvert	1931	State of Louisiana	N/A
No evidence was found during research or data collection activities to indicate that this bridge is an important example of bridge design, engineering, or construction or that it possesses a direct and important association with historical events or trends. This bridge does not possess significance under the National Register Criteria for Evaluation and is not eligible for listing under Criteria A and C.						
035260 07271990209731	LA0102	DRAIN	Concrete Box Culvert	1954	State of Louisiana	N/A
No evidence was found during research or data collection activities to indicate that this post-1945 concrete or steel beam, girder or culvert bridge exhibits exceptional design, engineering, or construction or that it possesses a direct and important association with historical events or trends of exceptional importance. This bridge does not possess significance under the National Register Criteria for Evaluation and is not eligible for listing under Criteria A and C.						

*The not eligible determination is for the bridge only. Consideration of the bridge as part a potential historic district and impacts to archeological properties still need to be addressed as part of Section 106 review. Bridges located within a previously determined eligible or listed historic district are identified to assist with project planning.
**Structure number only is shown for federally-owned bridges without a LADOTD recall number; off-system bridges not owned by LADOTD or a federal agency are assigned a number beginning with “XXXX.”

*Appendix E - Not Eligible Pre-1971 Bridges**

Jefferson Davis Parish

Recall No.** Structure No.	Facility Carried	Feature Crossed	Structure Type	Year Built	Owner	Within/Adjacent to Known Historic District
035270 07272010101761	LA0097	LA 97 OVER I-10	Concrete Deck w/ Composite Welded I-Beams	1964	State of Louisiana	N/A
No evidence was found during research or data collection activities to indicate that this post-1945 concrete or steel beam, girder or culvert bridge exhibits exceptional design, engineering, or construction or that it possesses a direct and important association with historical events or trends of exceptional importance. This bridge does not possess significance under the National Register Criteria for Evaluation and is not eligible for listing under Criteria A and C.						
035310 07272090301011	LA0101	LA 101 OVER I-10	Concrete Deck & Bents w/ Steel I-Beam	1964	State of Louisiana	N/A
No evidence was found during research or data collection activities to indicate that this post-1945 concrete or steel beam, girder or culvert bridge exhibits exceptional design, engineering, or construction or that it possesses a direct and important association with historical events or trends of exceptional importance. This bridge does not possess significance under the National Register Criteria for Evaluation and is not eligible for listing under Criteria A and C.						
035320 07272090305331	LA0101	DRAIN	Concrete Box Culvert	1962	State of Louisiana	N/A
No evidence was found during research or data collection activities to indicate that this post-1945 concrete or steel beam, girder or culvert bridge exhibits exceptional design, engineering, or construction or that it possesses a direct and important association with historical events or trends of exceptional importance. This bridge does not possess significance under the National Register Criteria for Evaluation and is not eligible for listing under Criteria A and C.						
035400 07274500305113	I0010	W. LACASSINE BAYOU	Concrete Slab	1964	State of Louisiana	N/A
No evidence was found during research or data collection activities to indicate that this post-1945 concrete or steel beam, girder or culvert bridge exhibits exceptional design, engineering, or construction or that it possesses a direct and important association with historical events or trends of exceptional importance. This bridge does not possess significance under the National Register Criteria for Evaluation and is not eligible for listing under Criteria A and C.						
035410 07274500305114	I0010	W. LACASSINE BAYOU	Concrete Slab	1964	State of Louisiana	N/A
No evidence was found during research or data collection activities to indicate that this post-1945 concrete or steel beam, girder or culvert bridge exhibits exceptional design, engineering, or construction or that it possesses a direct and important association with historical events or trends of exceptional importance. This bridge does not possess significance under the National Register Criteria for Evaluation and is not eligible for listing under Criteria A and C.						
035430 07274500307111	LOC RD	LOCAL ROAD OVER I-10	Concrete Deck & Bents w/ Steel I-Beam	1964	State of Louisiana	N/A
No evidence was found during research or data collection activities to indicate that this post-1945 concrete or steel beam, girder or culvert bridge exhibits exceptional design, engineering, or construction or that it possesses a direct and important association with historical events or trends of exceptional importance. This bridge does not possess significance under the National Register Criteria for Evaluation and is not eligible for listing under Criteria A and C.						
035490 07274500309994	I0010	E. LACASSINE BAYOU	Concrete Slab	1964	State of Louisiana	N/A
No evidence was found during research or data collection activities to indicate that this post-1945 concrete or steel beam, girder or culvert bridge exhibits exceptional design, engineering, or construction or that it possesses a direct and important association with historical events or trends of exceptional importance. This bridge does not possess significance under the National Register Criteria for Evaluation and is not eligible for listing under Criteria A and C.						

*The not eligible determination is for the bridge only. Consideration of the bridge as part a potential historic district and impacts to archeological properties still need to be addressed as part of Section 106 review. Bridges located within a previously determined eligible or listed historic district are identified to assist with project planning.
**Structure number only is shown for federally-owned bridges without a LADOTD recall number; off-system bridges not owned by LADOTD or a federal agency are assigned a number beginning with “XXXX.”

*Appendix E - Not Eligible Pre-1971 Bridges**

Jefferson Davis Parish

Recall No.** Structure No.	Facility Carried	Feature Crossed	Structure Type	Year Built	Owner	Within/Adjacent to Known Historic District
035560 07274500313271	LOC RD	LOCAL ROAD OVER I-10	Concrete Deck & Bents w/ Steel I-Beam	1964	State of Louisiana	N/A
No evidence was found during research or data collection activities to indicate that this post-1945 concrete or steel beam, girder or culvert bridge exhibits exceptional design, engineering, or construction or that it possesses a direct and important association with historical events or trends of exceptional importance. This bridge does not possess significance under the National Register Criteria for Evaluation and is not eligible for listing under Criteria A and C.						
035600 07274500316351	LOC RD	I-10 UNDER LOCAL ROAD	Concrete Prestressed Girders	1965	State of Louisiana	N/A
No evidence was found during research or data collection activities to indicate that this post-1945 concrete or steel beam, girder or culvert bridge exhibits exceptional design, engineering, or construction or that it possesses a direct and important association with historical events or trends of exceptional importance. This bridge does not possess significance under the National Register Criteria for Evaluation and is not eligible for listing under Criteria A and C.						
035630 07274500317313	I0010	W BAYOU CHENE	Concrete Slab	1965	State of Louisiana	N/A
No evidence was found during research or data collection activities to indicate that this post-1945 concrete or steel beam, girder or culvert bridge exhibits exceptional design, engineering, or construction or that it possesses a direct and important association with historical events or trends of exceptional importance. This bridge does not possess significance under the National Register Criteria for Evaluation and is not eligible for listing under Criteria A and C.						
035660 07274500318433	I0010	MID BAYOU CHENE	Concrete Slab	1965	State of Louisiana	N/A
No evidence was found during research or data collection activities to indicate that this post-1945 concrete or steel beam, girder or culvert bridge exhibits exceptional design, engineering, or construction or that it possesses a direct and important association with historical events or trends of exceptional importance. This bridge does not possess significance under the National Register Criteria for Evaluation and is not eligible for listing under Criteria A and C.						
035730 07278270300841	LA0102	LA 102 OVER I-10	Concrete Deck w/ Composite Welded I-Beams	1964	State of Louisiana	N/A
No evidence was found during research or data collection activities to indicate that this post-1945 concrete or steel beam, girder or culvert bridge exhibits exceptional design, engineering, or construction or that it possesses a direct and important association with historical events or trends of exceptional importance. This bridge does not possess significance under the National Register Criteria for Evaluation and is not eligible for listing under Criteria A and C.						
035750 07278270307211	LA0102	DRAIN	Concrete Box Culvert	1960	State of Louisiana	N/A
No evidence was found during research or data collection activities to indicate that this post-1945 concrete or steel beam, girder or culvert bridge exhibits exceptional design, engineering, or construction or that it possesses a direct and important association with historical events or trends of exceptional importance. This bridge does not possess significance under the National Register Criteria for Evaluation and is not eligible for listing under Criteria A and C.						
035770 07278270501121	LA3258	BAYOU	Concrete Precast Slab Units	1969	State of Louisiana	N/A
No evidence was found during research or data collection activities to indicate that this post-1945 concrete or steel beam, girder or culvert bridge exhibits exceptional design, engineering, or construction or that it possesses a direct and important association with historical events or trends of exceptional importance. This bridge does not possess significance under the National Register Criteria for Evaluation and is not eligible for listing under Criteria A and C.						

*The not eligible determination is for the bridge only. Consideration of the bridge as part a potential historic district and impacts to archeological properties still need to be addressed as part of Section 106 review. Bridges located within a previously determined eligible or listed historic district are identified to assist with project planning.
**Structure number only is shown for federally-owned bridges without a LADOTD recall number; off-system bridges not owned by LADOTD or a federal agency are assigned a number beginning with “XXXX.”

*Appendix E - Not Eligible Pre-1971 Bridges**

Jefferson Davis Parish

Recall No.** Structure No.	Facility Carried	Feature Crossed	Structure Type	Year Built	Owner	Within/Adjacent to Known Historic District
035780 07278271103451	LA0382	BAYOU	Concrete Slab	1969	State of Louisiana	N/A
No evidence was found during research or data collection activities to indicate that this post-1945 concrete or steel beam, girder or culvert bridge exhibits exceptional design, engineering, or construction or that it possesses a direct and important association with historical events or trends of exceptional importance. This bridge does not possess significance under the National Register Criteria for Evaluation and is not eligible for listing under Criteria A and C.						
035890 07278271900841	LA0102	CANAL	Concrete Box Culvert	1964	State of Louisiana	N/A
No evidence was found during research or data collection activities to indicate that this post-1945 concrete or steel beam, girder or culvert bridge exhibits exceptional design, engineering, or construction or that it possesses a direct and important association with historical events or trends of exceptional importance. This bridge does not possess significance under the National Register Criteria for Evaluation and is not eligible for listing under Criteria A and C.						
035910 07278272003161	LA0099	BAYOU	Concrete Slab	1962	State of Louisiana	N/A
No evidence was found during research or data collection activities to indicate that this post-1945 concrete or steel beam, girder or culvert bridge exhibits exceptional design, engineering, or construction or that it possesses a direct and important association with historical events or trends of exceptional importance. This bridge does not possess significance under the National Register Criteria for Evaluation and is not eligible for listing under Criteria A and C.						
035920 07278272006221	LA0099	BAYOU ALLIGATOR	Concrete Slab	1962	State of Louisiana	N/A
No evidence was found during research or data collection activities to indicate that this post-1945 concrete or steel beam, girder or culvert bridge exhibits exceptional design, engineering, or construction or that it possesses a direct and important association with historical events or trends of exceptional importance. This bridge does not possess significance under the National Register Criteria for Evaluation and is not eligible for listing under Criteria A and C.						
035930 07278272103311	LA0395	DRAIN	Concrete Box Culvert	1958	State of Louisiana	N/A
No evidence was found during research or data collection activities to indicate that this post-1945 concrete or steel beam, girder or culvert bridge exhibits exceptional design, engineering, or construction or that it possesses a direct and important association with historical events or trends of exceptional importance. This bridge does not possess significance under the National Register Criteria for Evaluation and is not eligible for listing under Criteria A and C.						
035940 07278272104291	LA0395	DRAIN	Concrete Box Culvert	1958	State of Louisiana	N/A
No evidence was found during research or data collection activities to indicate that this post-1945 concrete or steel beam, girder or culvert bridge exhibits exceptional design, engineering, or construction or that it possesses a direct and important association with historical events or trends of exceptional importance. This bridge does not possess significance under the National Register Criteria for Evaluation and is not eligible for listing under Criteria A and C.						
035950 07278272107261	LA0395	DRAIN	Concrete Box Culvert	1958	State of Louisiana	N/A
No evidence was found during research or data collection activities to indicate that this post-1945 concrete or steel beam, girder or culvert bridge exhibits exceptional design, engineering, or construction or that it possesses a direct and important association with historical events or trends of exceptional importance. This bridge does not possess significance under the National Register Criteria for Evaluation and is not eligible for listing under Criteria A and C.						

*The not eligible determination is for the bridge only. Consideration of the bridge as part a potential historic district and impacts to archeological properties still need to be addressed as part of Section 106 review. Bridges located within a previously determined eligible or listed historic district are identified to assist with project planning.
**Structure number only is shown for federally-owned bridges without a LADOTD recall number; off-system bridges not owned by LADOTD or a federal agency are assigned a number beginning with “XXXX.”

*Appendix E - Not Eligible Pre-1971 Bridges**

Jefferson Davis Parish

Recall No.** Structure No.	Facility Carried	Feature Crossed	Structure Type	Year Built	Owner	Within/Adjacent to Known Historic District
035960 07278272201401	LA0395	LA 395 OVER I-10	Concrete Prestressed Girders	1965	State of Louisiana	N/A
No evidence was found during research or data collection activities to indicate that this post-1945 concrete or steel beam, girder or culvert bridge exhibits exceptional design, engineering, or construction or that it possesses a direct and important association with historical events or trends of exceptional importance. This bridge does not possess significance under the National Register Criteria for Evaluation and is not eligible for listing under Criteria A and C.						
035970 07278272203281	LA0395	DRAIN	Concrete Box Culvert	1957	State of Louisiana	N/A
No evidence was found during research or data collection activities to indicate that this post-1945 concrete or steel beam, girder or culvert bridge exhibits exceptional design, engineering, or construction or that it possesses a direct and important association with historical events or trends of exceptional importance. This bridge does not possess significance under the National Register Criteria for Evaluation and is not eligible for listing under Criteria A and C.						
035980 07278272203431	LA0395	DRAIN	Concrete Box Culvert	1956	State of Louisiana	N/A
No evidence was found during research or data collection activities to indicate that this post-1945 concrete or steel beam, girder or culvert bridge exhibits exceptional design, engineering, or construction or that it possesses a direct and important association with historical events or trends of exceptional importance. This bridge does not possess significance under the National Register Criteria for Evaluation and is not eligible for listing under Criteria A and C.						
035990 07278272206801	LA0395	DRAIN	Concrete Box Culvert	1957	State of Louisiana	N/A
No evidence was found during research or data collection activities to indicate that this post-1945 concrete or steel beam, girder or culvert bridge exhibits exceptional design, engineering, or construction or that it possesses a direct and important association with historical events or trends of exceptional importance. This bridge does not possess significance under the National Register Criteria for Evaluation and is not eligible for listing under Criteria A and C.						
036000 07278272207491	LA0395	DRAIN	Concrete Box Culvert	1957	State of Louisiana	N/A
No evidence was found during research or data collection activities to indicate that this post-1945 concrete or steel beam, girder or culvert bridge exhibits exceptional design, engineering, or construction or that it possesses a direct and important association with historical events or trends of exceptional importance. This bridge does not possess significance under the National Register Criteria for Evaluation and is not eligible for listing under Criteria A and C.						
036010 07278272500491	LA1130	DRAIN	Concrete Box Culvert	1964	State of Louisiana	N/A
No evidence was found during research or data collection activities to indicate that this post-1945 concrete or steel beam, girder or culvert bridge exhibits exceptional design, engineering, or construction or that it possesses a direct and important association with historical events or trends of exceptional importance. This bridge does not possess significance under the National Register Criteria for Evaluation and is not eligible for listing under Criteria A and C.						
036020 07278272501041	LA1130	DRAIN	Concrete Box Culvert	1964	State of Louisiana	N/A
No evidence was found during research or data collection activities to indicate that this post-1945 concrete or steel beam, girder or culvert bridge exhibits exceptional design, engineering, or construction or that it possesses a direct and important association with historical events or trends of exceptional importance. This bridge does not possess significance under the National Register Criteria for Evaluation and is not eligible for listing under Criteria A and C.						

*The not eligible determination is for the bridge only. Consideration of the bridge as part a potential historic district and impacts to archeological properties still need to be addressed as part of Section 106 review. Bridges located within a previously determined eligible or listed historic district are identified to assist with project planning.
**Structure number only is shown for federally-owned bridges without a LADOTD recall number; off-system bridges not owned by LADOTD or a federal agency are assigned a number beginning with “XXXX.”

*Appendix E - Not Eligible Pre-1971 Bridges**

Jefferson Davis Parish

Recall No.** Structure No.	Facility Carried	Feature Crossed	Structure Type	Year Built	Owner	Within/Adjacent to Known Historic District
036030 07278273100851	LA3056	DRAIN	Concrete Box Culvert	1961	State of Louisiana	N/A
No evidence was found during research or data collection activities to indicate that this post-1945 concrete or steel beam, girder or culvert bridge exhibits exceptional design, engineering, or construction or that it possesses a direct and important association with historical events or trends of exceptional importance. This bridge does not possess significance under the National Register Criteria for Evaluation and is not eligible for listing under Criteria A and C.						
500307 P2730201925321	LOCAL ROAD	DRAIN	Concrete Precast Slab Units	1970	Parish Highway Agency	N/A
No evidence was found during research or data collection activities to indicate that this post-1945 concrete or steel beam, girder or culvert bridge exhibits exceptional design, engineering, or construction or that it possesses a direct and important association with historical events or trends of exceptional importance. This bridge does not possess significance under the National Register Criteria for Evaluation and is not eligible for listing under Criteria A and C.						
500308 P2730212925581	LOCAL ROAD	BAYOU	Concrete Precast Slab Units	1970	Parish Highway Agency	N/A
No evidence was found during research or data collection activities to indicate that this post-1945 concrete or steel beam, girder or culvert bridge exhibits exceptional design, engineering, or construction or that it possesses a direct and important association with historical events or trends of exceptional importance. This bridge does not possess significance under the National Register Criteria for Evaluation and is not eligible for listing under Criteria A and C.						
500311 P2730231925161	LOCAL ROAD	SERPENT BAYOU	Concrete Precast Slab Units	1966	Parish Highway Agency	N/A
No evidence was found during research or data collection activities to indicate that this post-1945 concrete or steel beam, girder or culvert bridge exhibits exceptional design, engineering, or construction or that it possesses a direct and important association with historical events or trends of exceptional importance. This bridge does not possess significance under the National Register Criteria for Evaluation and is not eligible for listing under Criteria A and C.						
500312 P2730224925371	LOCAL ROAD	CREEK	Concrete Deck Girder	1960	Parish Highway Agency	N/A
No evidence was found during research or data collection activities to indicate that this post-1945 concrete or steel beam, girder or culvert bridge exhibits exceptional design, engineering, or construction or that it possesses a direct and important association with historical events or trends of exceptional importance. This bridge does not possess significance under the National Register Criteria for Evaluation and is not eligible for listing under Criteria A and C.						
500329 P2730177925721	LOCAL ROAD	GULLY	Concrete Deck Girder - Continuous	1970	Parish Highway Agency	N/A
No evidence was found during research or data collection activities to indicate that this post-1945 concrete or steel beam, girder or culvert bridge exhibits exceptional design, engineering, or construction or that it possesses a direct and important association with historical events or trends of exceptional importance. This bridge does not possess significance under the National Register Criteria for Evaluation and is not eligible for listing under Criteria A and C.						
500333 P2730247925421	LOCAL ROAD	GULLY	Treated Timber Trestles	1970	Parish Highway Agency	N/A
No evidence was found during research or data collection activities to indicate that this bridge is an important example of bridge design, engineering, or construction or that it possesses a direct and important association with historical events or trends. This bridge does not possess significance under the National Register Criteria for Evaluation and is not eligible for listing under Criteria A and C.						

*The not eligible determination is for the bridge only. Consideration of the bridge as part a potential historic district and impacts to archeological properties still need to be addressed as part of Section 106 review. Bridges located within a previously determined eligible or listed historic district are identified to assist with project planning.
**Structure number only is shown for federally-owned bridges without a LADOTD recall number; off-system bridges not owned by LADOTD or a federal agency are assigned a number beginning with “XXXX.”

*Appendix E - Not Eligible Pre-1971 Bridges**

Jefferson Davis Parish

Recall No.** Structure No.	Facility Carried	Feature Crossed	Structure Type	Year Built	Owner	Within/Adjacent to Known Historic District
500334 P2730262924771	LOCAL ROAD	GULLY	Treated Timber Trestles	1960	Parish Highway Agency	N/A
No evidence was found during research or data collection activities to indicate that this bridge is an important example of bridge design, engineering, or construction or that it possesses a direct and important association with historical events or trends. This bridge does not possess significance under the National Register Criteria for Evaluation and is not eligible for listing under Criteria A and C.						
500344 P2730162924851	LOCAL ROAD	EAST BAYOU LACASSINE	Treated Timber Trestles	1965	Parish Highway Agency	N/A
No evidence was found during research or data collection activities to indicate that this bridge is an important example of bridge design, engineering, or construction or that it possesses a direct and important association with historical events or trends. This bridge does not possess significance under the National Register Criteria for Evaluation and is not eligible for listing under Criteria A and C.						
500345 P2730163925061	LOCAL ROAD	CREEK	Treated Timber Trestles	1956	Parish Highway Agency	N/A
No evidence was found during research or data collection activities to indicate that this bridge is an important example of bridge design, engineering, or construction or that it possesses a direct and important association with historical events or trends. This bridge does not possess significance under the National Register Criteria for Evaluation and is not eligible for listing under Criteria A and C.						
500346 P2730175924771	LOCAL ROAD	EAST BAYOU LACASSINE	Treated Timber Trestles	1965	Parish Highway Agency	N/A
No evidence was found during research or data collection activities to indicate that this bridge is an important example of bridge design, engineering, or construction or that it possesses a direct and important association with historical events or trends. This bridge does not possess significance under the National Register Criteria for Evaluation and is not eligible for listing under Criteria A and C.						
500354 P2730166924781	LOCAL ROAD	EAST BAYOU LACASSINE	Treated Timber Trestles	1970	Parish Highway Agency	N/A
No evidence was found during research or data collection activities to indicate that this bridge is an important example of bridge design, engineering, or construction or that it possesses a direct and important association with historical events or trends. This bridge does not possess significance under the National Register Criteria for Evaluation and is not eligible for listing under Criteria A and C.						
500371 P2730201924171	LOCAL ROAD	BAYOU GRAND MARAIS	Concrete Precast Slab Units	1965	Parish Highway Agency	N/A
No evidence was found during research or data collection activities to indicate that this post-1945 concrete or steel beam, girder or culvert bridge exhibits exceptional design, engineering, or construction or that it possesses a direct and important association with historical events or trends of exceptional importance. This bridge does not possess significance under the National Register Criteria for Evaluation and is not eligible for listing under Criteria A and C.						
500383 P2730157924891	LOCAL ROAD	EAST BAYOU LACASSINE	Treated Timber Trestles	1965	Parish Highway Agency	N/A
No evidence was found during research or data collection activities to indicate that this bridge is an important example of bridge design, engineering, or construction or that it possesses a direct and important association with historical events or trends. This bridge does not possess significance under the National Register Criteria for Evaluation and is not eligible for listing under Criteria A and C.						

*The not eligible determination is for the bridge only. Consideration of the bridge as part a potential historic district and impacts to archeological properties still need to be addressed as part of Section 106 review. Bridges located within a previously determined eligible or listed historic district are identified to assist with project planning.
**Structure number only is shown for federally-owned bridges without a LADOTD recall number; off-system bridges not owned by LADOTD or a federal agency are assigned a number beginning with “XXXX.”

*Appendix E - Not Eligible Pre-1971 Bridges**

Jefferson Davis Parish

Recall No.** Structure No.	Facility Carried	Feature Crossed	Structure Type	Year Built	Owner	Within/Adjacent to Known Historic District
500388 P2730131925471	LOCAL ROAD	WEST LACASSINE BAYOU	Concrete Precast Slab Units	1970	Parish Highway Agency	N/A
No evidence was found during research or data collection activities to indicate that this post-1945 concrete or steel beam, girder or culvert bridge exhibits exceptional design, engineering, or construction or that it possesses a direct and important association with historical events or trends of exceptional importance. This bridge does not possess significance under the National Register Criteria for Evaluation and is not eligible for listing under Criteria A and C.						
500397 P2730116925451	LOCAL ROAD	CREEK	Concrete Precast Slab Units	1968	Parish Highway Agency	N/A
No evidence was found during research or data collection activities to indicate that this post-1945 concrete or steel beam, girder or culvert bridge exhibits exceptional design, engineering, or construction or that it possesses a direct and important association with historical events or trends of exceptional importance. This bridge does not possess significance under the National Register Criteria for Evaluation and is not eligible for listing under Criteria A and C.						
500409 P2730055923981	LOCAL ROAD	BAYOU	Concrete Prestressed Channel Units (Welded)	1970	Parish Highway Agency	N/A
No evidence was found during research or data collection activities to indicate that this post-1945 concrete or steel beam, girder or culvert bridge exhibits exceptional design, engineering, or construction or that it possesses a direct and important association with historical events or trends of exceptional importance. This bridge does not possess significance under the National Register Criteria for Evaluation and is not eligible for listing under Criteria A and C.						
500410 P2730050923971	LOCAL ROAD	BAYOU	Concrete Prestressed Channel Units (Welded)	1968	Parish Highway Agency	N/A
No evidence was found during research or data collection activities to indicate that this post-1945 concrete or steel beam, girder or culvert bridge exhibits exceptional design, engineering, or construction or that it possesses a direct and important association with historical events or trends of exceptional importance. This bridge does not possess significance under the National Register Criteria for Evaluation and is not eligible for listing under Criteria A and C.						
500415 P2730125924541	LOCAL ROAD	CREEK	Concrete Precast Slab Units	1970	Parish Highway Agency	N/A
No evidence was found during research or data collection activities to indicate that this post-1945 concrete or steel beam, girder or culvert bridge exhibits exceptional design, engineering, or construction or that it possesses a direct and important association with historical events or trends of exceptional importance. This bridge does not possess significance under the National Register Criteria for Evaluation and is not eligible for listing under Criteria A and C.						
500419 P2730144925011	LOCAL ROAD	CREEK	Treated Timber Trestles	1970	Parish Highway Agency	N/A
No evidence was found during research or data collection activities to indicate that this bridge is an important example of bridge design, engineering, or construction or that it possesses a direct and important association with historical events or trends. This bridge does not possess significance under the National Register Criteria for Evaluation and is not eligible for listing under Criteria A and C.						
500430 P2730132924101	LOCAL ROAD	CITY OF JENNINGS	Concrete Precast Slab Units	1970	City or Municipal Highway Agency	N/A
No evidence was found during research or data collection activities to indicate that this post-1945 concrete or steel beam, girder or culvert bridge exhibits exceptional design, engineering, or construction or that it possesses a direct and important association with historical events or trends of exceptional importance. This bridge does not possess significance under the National Register Criteria for Evaluation and is not eligible for listing under Criteria A and C.						

*The not eligible determination is for the bridge only. Consideration of the bridge as part a potential historic district and impacts to archeological properties still need to be addressed as part of Section 106 review. Bridges located within a previously determined eligible or listed historic district are identified to assist with project planning.
**Structure number only is shown for federally-owned bridges without a LADOTD recall number; off-system bridges not owned by LADOTD or a federal agency are assigned a number beginning with “XXXX.”

*Appendix E - Not Eligible Pre-1971 Bridges**

Jefferson Davis Parish

Recall No.** Structure No.	Facility Carried	Feature Crossed	Structure Type	Year Built	Owner	Within/Adjacent to Known Historic District
500432 P2730292924121	IRRLOCAL ROAD	ROGERS GULLY	Concrete Precast Slab Units	1970	City or Municipal Highway Agency	N/A
No evidence was found during research or data collection activities to indicate that this post-1945 concrete or steel beam, girder or culvert bridge exhibits exceptional design, engineering, or construction or that it possesses a direct and important association with historical events or trends of exceptional importance. This bridge does not possess significance under the National Register Criteria for Evaluation and is not eligible for listing under Criteria A and C.						
500434 P2730051924101	LOCAL ROAD	CITY OF LAKE ARTHOR	Concrete Precast Slab Units	1968	City or Municipal Highway Agency	N/A
No evidence was found during research or data collection activities to indicate that this post-1945 concrete or steel beam, girder or culvert bridge exhibits exceptional design, engineering, or construction or that it possesses a direct and important association with historical events or trends of exceptional importance. This bridge does not possess significance under the National Register Criteria for Evaluation and is not eligible for listing under Criteria A and C.						
500435 P2730046924091	LOCAL ROAD	TOWN OF LAKE ARTHOR	Concrete Precast Slab Units	1968	City or Municipal Highway Agency	N/A
No evidence was found during research or data collection activities to indicate that this post-1945 concrete or steel beam, girder or culvert bridge exhibits exceptional design, engineering, or construction or that it possesses a direct and important association with historical events or trends of exceptional importance. This bridge does not possess significance under the National Register Criteria for Evaluation and is not eligible for listing under Criteria A and C.						
500436 P2730138924921	LOCAL ROAD	CREEK	Concrete Precast Slab Units	1970	City or Municipal Highway Agency	N/A
No evidence was found during research or data collection activities to indicate that this post-1945 concrete or steel beam, girder or culvert bridge exhibits exceptional design, engineering, or construction or that it possesses a direct and important association with historical events or trends of exceptional importance. This bridge does not possess significance under the National Register Criteria for Evaluation and is not eligible for listing under Criteria A and C.						
500437 P2730144924871	LOCAL ROAD	DRAINAGE CANAL	Treated Timber Trestles	1970	City or Municipal Highway Agency	N/A
No evidence was found during research or data collection activities to indicate that this bridge is an important example of bridge design, engineering, or construction or that it possesses a direct and important association with historical events or trends. This bridge does not possess significance under the National Register Criteria for Evaluation and is not eligible for listing under Criteria A and C.						
500438 P2730145924851	LOCAL ROAD	CREEK	Treated Timber Trestles	1968	City or Municipal Highway Agency	N/A
No evidence was found during research or data collection activities to indicate that this bridge is an important example of bridge design, engineering, or construction or that it possesses a direct and important association with historical events or trends. This bridge does not possess significance under the National Register Criteria for Evaluation and is not eligible for listing under Criteria A and C.						
700150 07278273201001	LA3166	DRAIN	Concrete Precast Slab Units	1967	State of Louisiana	N/A
No evidence was found during research or data collection activities to indicate that this post-1945 concrete or steel beam, girder or culvert bridge exhibits exceptional design, engineering, or construction or that it possesses a direct and important association with historical events or trends of exceptional importance. This bridge does not possess significance under the National Register Criteria for Evaluation and is not eligible for listing under Criteria A and C.						

*The not eligible determination is for the bridge only. Consideration of the bridge as part a potential historic district and impacts to archeological properties still need to be addressed as part of Section 106 review. Bridges located within a previously determined eligible or listed historic district are identified to assist with project planning.
**Structure number only is shown for federally-owned bridges without a LADOTD recall number; off-system bridges not owned by LADOTD or a federal agency are assigned a number beginning with “XXXX.”

*Appendix E - Not Eligible Pre-1971 Bridges**

La Salle Parish

Recall No.** Structure No.	Facility Carried	Feature Crossed	Structure Type	Year Built	Owner	Within/Adjacent to Known Historic District
049050 58300150500002	US0165	LITTLE RIVER	Concrete Deck & Bents w/ Steel I-Beam	1956	State of Louisiana	N/A
No evidence was found during research or data collection activities to indicate that this post-1945 concrete or steel beam, girder or culvert bridge exhibits exceptional design, engineering, or construction or that it possesses a direct and important association with historical events or trends of exceptional importance. This bridge does not possess significance under the National Register Criteria for Evaluation and is not eligible for listing under Criteria A and C.						
049060 58300150500322	US0165	LITTLE RIVER RELIEF	Concrete Deck Girder	1956	State of Louisiana	N/A
No evidence was found during research or data collection activities to indicate that this post-1945 concrete or steel beam, girder or culvert bridge exhibits exceptional design, engineering, or construction or that it possesses a direct and important association with historical events or trends of exceptional importance. This bridge does not possess significance under the National Register Criteria for Evaluation and is not eligible for listing under Criteria A and C.						
049070 58300150500552	US0165	COCHRAN CREEK	Concrete Deck Girder	1956	State of Louisiana	N/A
No evidence was found during research or data collection activities to indicate that this post-1945 concrete or steel beam, girder or culvert bridge exhibits exceptional design, engineering, or construction or that it possesses a direct and important association with historical events or trends of exceptional importance. This bridge does not possess significance under the National Register Criteria for Evaluation and is not eligible for listing under Criteria A and C.						
049080 58300150505482	US0165	CREEK	Concrete Deck Girder	1948	State of Louisiana	N/A
No evidence was found during research or data collection activities to indicate that this post-1945 concrete or steel beam, girder or culvert bridge exhibits exceptional design, engineering, or construction or that it possesses a direct and important association with historical events or trends of exceptional importance. This bridge does not possess significance under the National Register Criteria for Evaluation and is not eligible for listing under Criteria A and C.						
049090 58300150505672	US0165	CHICKASAW CREEK	Concrete Deck Girder	1948	State of Louisiana	N/A
No evidence was found during research or data collection activities to indicate that this post-1945 concrete or steel beam, girder or culvert bridge exhibits exceptional design, engineering, or construction or that it possesses a direct and important association with historical events or trends of exceptional importance. This bridge does not possess significance under the National Register Criteria for Evaluation and is not eligible for listing under Criteria A and C.						
049100 58300150508441	US0165	CREEK	Concrete Box Culvert	1941	State of Louisiana	N/A
No evidence was found during research or data collection activities to indicate that this bridge is an important example of bridge design, engineering, or construction or that it possesses a direct and important association with historical events or trends. This bridge does not possess significance under the National Register Criteria for Evaluation and is not eligible for listing under Criteria A and C.						
049110 58300220400001	US0084	CASTOR CREEK	Concrete Deck w/ Composite Welded I-Beams	1962	State of Louisiana	N/A
No evidence was found during research or data collection activities to indicate that this post-1945 concrete or steel beam, girder or culvert bridge exhibits exceptional design, engineering, or construction or that it possesses a direct and important association with historical events or trends of exceptional importance. This bridge does not possess significance under the National Register Criteria for Evaluation and is not eligible for listing under Criteria A and C.						

*The not eligible determination is for the bridge only. Consideration of the bridge as part a potential historic district and impacts to archeological properties still need to be addressed as part of Section 106 review. Bridges located within a previously determined eligible or listed historic district are identified to assist with project planning.
**Structure number only is shown for federally-owned bridges without a LADOTD recall number; off-system bridges not owned by LADOTD or a federal agency are assigned a number beginning with “XXXX.”

*Appendix E - Not Eligible Pre-1971 Bridges**

La Salle Parish

Recall No.** Structure No.	Facility Carried	Feature Crossed	Structure Type	Year Built	Owner	Within/Adjacent to Known Historic District
049120 58300220400201	US0084	RELIEF BRIDGE	Concrete Deck & Bents w/ Steel I-Beam	1962	State of Louisiana	N/A
No evidence was found during research or data collection activities to indicate that this post-1945 concrete or steel beam, girder or culvert bridge exhibits exceptional design, engineering, or construction or that it possesses a direct and important association with historical events or trends of exceptional importance. This bridge does not possess significance under the National Register Criteria for Evaluation and is not eligible for listing under Criteria A and C.						
049190 58300220502011	US0084	CREEK	Concrete Box Culvert	1959	State of Louisiana	N/A
No evidence was found during research or data collection activities to indicate that this post-1945 concrete or steel beam, girder or culvert bridge exhibits exceptional design, engineering, or construction or that it possesses a direct and important association with historical events or trends of exceptional importance. This bridge does not possess significance under the National Register Criteria for Evaluation and is not eligible for listing under Criteria A and C.						
049200 58300220502731	US0084	WEST PRONG HEMP CREEK	Concrete Slab	1956	State of Louisiana	N/A
This bridge has been previously determined not eligible for listing in the National Register.						
049210 58300220503311	US0084	HEMP CREEK	Concrete Slab	1955	State of Louisiana	N/A
This bridge has been previously determined not eligible for listing in the National Register.						
049220 58300220504231	US0084	LA MIDLAND R/R	Concrete Slab	1958	State of Louisiana	N/A
No evidence was found during research or data collection activities to indicate that this post-1945 concrete or steel beam, girder or culvert bridge exhibits exceptional design, engineering, or construction or that it possesses a direct and important association with historical events or trends of exceptional importance. This bridge does not possess significance under the National Register Criteria for Evaluation and is not eligible for listing under Criteria A and C.						
049230 58300220504931	US0084	HAIRS CREEK	Concrete Slab	1960	State of Louisiana	N/A
No evidence was found during research or data collection activities to indicate that this post-1945 concrete or steel beam, girder or culvert bridge exhibits exceptional design, engineering, or construction or that it possesses a direct and important association with historical events or trends of exceptional importance. This bridge does not possess significance under the National Register Criteria for Evaluation and is not eligible for listing under Criteria A and C.						
049240 58300220510531	US0084	DOYLE CREEK	Concrete Slab	1967	State of Louisiana	N/A
No evidence was found during research or data collection activities to indicate that this post-1945 concrete or steel beam, girder or culvert bridge exhibits exceptional design, engineering, or construction or that it possesses a direct and important association with historical events or trends of exceptional importance. This bridge does not possess significance under the National Register Criteria for Evaluation and is not eligible for listing under Criteria A and C.						

*The not eligible determination is for the bridge only. Consideration of the bridge as part a potential historic district and impacts to archeological properties still need to be addressed as part of Section 106 review. Bridges located within a previously determined eligible or listed historic district are identified to assist with project planning.
**Structure number only is shown for federally-owned bridges without a LADOTD recall number; off-system bridges not owned by LADOTD or a federal agency are assigned a number beginning with “XXXX.”

*Appendix E - Not Eligible Pre-1971 Bridges**

La Salle Parish

Recall No.** Structure No.	Facility Carried	Feature Crossed	Structure Type	Year Built	Owner	Within/Adjacent to Known Historic District
049250 58300220510821	US0084	EARL CREEK	Concrete Slab	1967	State of Louisiana	N/A
No evidence was found during research or data collection activities to indicate that this post-1945 concrete or steel beam, girder or culvert bridge exhibits exceptional design, engineering, or construction or that it possesses a direct and important association with historical events or trends of exceptional importance. This bridge does not possess significance under the National Register Criteria for Evaluation and is not eligible for listing under Criteria A and C.						
049270 58300390101071	LA0772	HAIRS CREEK	Concrete Precast Slab Units	1969	State of Louisiana	N/A
No evidence was found during research or data collection activities to indicate that this post-1945 concrete or steel beam, girder or culvert bridge exhibits exceptional design, engineering, or construction or that it possesses a direct and important association with historical events or trends of exceptional importance. This bridge does not possess significance under the National Register Criteria for Evaluation and is not eligible for listing under Criteria A and C.						
049360 58300400411701	LA0772	LA MIDLAND RR	Treated Timber Trestles	1950	State of Louisiana	N/A
No evidence was found during research or data collection activities to indicate that this bridge is an important example of bridge design, engineering, or construction or that it possesses a direct and important association with historical events or trends. This bridge does not possess significance under the National Register Criteria for Evaluation and is not eligible for listing under Criteria A and C.						
049390 58300740300001	LA0028	SALINE BAYOU	Concrete Deck & Bents w/ Steel I-Beam	1960	State of Louisiana	N/A
No evidence was found during research or data collection activities to indicate that this post-1945 concrete or steel beam, girder or culvert bridge exhibits exceptional design, engineering, or construction or that it possesses a direct and important association with historical events or trends of exceptional importance. This bridge does not possess significance under the National Register Criteria for Evaluation and is not eligible for listing under Criteria A and C.						
049400 58300740300531	LA0028	LITTLE SALINE B	Concrete Deck & Bents w/ Steel I-Beam	1960	State of Louisiana	N/A
No evidence was found during research or data collection activities to indicate that this post-1945 concrete or steel beam, girder or culvert bridge exhibits exceptional design, engineering, or construction or that it possesses a direct and important association with historical events or trends of exceptional importance. This bridge does not possess significance under the National Register Criteria for Evaluation and is not eligible for listing under Criteria A and C.						
049410 58300740301071	LA0028	ALLIGATOR BAYOU	Concrete Deck & Bents w/ Steel I-Beam	1960	State of Louisiana	N/A
No evidence was found during research or data collection activities to indicate that this post-1945 concrete or steel beam, girder or culvert bridge exhibits exceptional design, engineering, or construction or that it possesses a direct and important association with historical events or trends of exceptional importance. This bridge does not possess significance under the National Register Criteria for Evaluation and is not eligible for listing under Criteria A and C.						
049420 58300740301851	LA0028	SANDY BAYOU	Concrete Deck & Bents w/ Steel I-Beam	1960	State of Louisiana	N/A
No evidence was found during research or data collection activities to indicate that this post-1945 concrete or steel beam, girder or culvert bridge exhibits exceptional design, engineering, or construction or that it possesses a direct and important association with historical events or trends of exceptional importance. This bridge does not possess significance under the National Register Criteria for Evaluation and is not eligible for listing under Criteria A and C.						

*The not eligible determination is for the bridge only. Consideration of the bridge as part a potential historic district and impacts to archeological properties still need to be addressed as part of Section 106 review. Bridges located within a previously determined eligible or listed historic district are identified to assist with project planning.
**Structure number only is shown for federally-owned bridges without a LADOTD recall number; off-system bridges not owned by LADOTD or a federal agency are assigned a number beginning with “XXXX.”

*Appendix E - Not Eligible Pre-1971 Bridges**

La Salle Parish

Recall No.** Structure No.	Facility Carried	Feature Crossed	Structure Type	Year Built	Owner	Within/Adjacent to Known Historic District
049430 58300740304091	LA0028	INDIAN BAYOU	Concrete Deck & Bents w/ Steel I-Beam	1960	State of Louisiana	N/A
No evidence was found during research or data collection activities to indicate that this post-1945 concrete or steel beam, girder or culvert bridge exhibits exceptional design, engineering, or construction or that it possesses a direct and important association with historical events or trends of exceptional importance. This bridge does not possess significance under the National Register Criteria for Evaluation and is not eligible for listing under Criteria A and C.						
049450 58300740305611	LA0028	CAMP BAYOU	Concrete Deck & Bents w/ Steel I-Beam	1960	State of Louisiana	N/A
No evidence was found during research or data collection activities to indicate that this post-1945 concrete or steel beam, girder or culvert bridge exhibits exceptional design, engineering, or construction or that it possesses a direct and important association with historical events or trends of exceptional importance. This bridge does not possess significance under the National Register Criteria for Evaluation and is not eligible for listing under Criteria A and C.						
049460 58300740306631	LA0028	BULL BAYOU	Concrete Deck & Bents w/ Steel I-Beam	1960	State of Louisiana	N/A
No evidence was found during research or data collection activities to indicate that this post-1945 concrete or steel beam, girder or culvert bridge exhibits exceptional design, engineering, or construction or that it possesses a direct and important association with historical events or trends of exceptional importance. This bridge does not possess significance under the National Register Criteria for Evaluation and is not eligible for listing under Criteria A and C.						
049470 58300740308241	LA0028	MUDDY BAYOU	Concrete Deck & Bents w/ Steel I-Beam	1960	State of Louisiana	N/A
No evidence was found during research or data collection activities to indicate that this post-1945 concrete or steel beam, girder or culvert bridge exhibits exceptional design, engineering, or construction or that it possesses a direct and important association with historical events or trends of exceptional importance. This bridge does not possess significance under the National Register Criteria for Evaluation and is not eligible for listing under Criteria A and C.						
049480 58301250201971	LA0124	CASTOR CREEK	Concrete Slab	1964	State of Louisiana	N/A
This bridge has been previously determined not eligible for listing in the National Register.						
049490 58301250202351	LA0124	CASTOR RELIEF	Concrete Box Culvert	1959	State of Louisiana	N/A
No evidence was found during research or data collection activities to indicate that this post-1945 concrete or steel beam, girder or culvert bridge exhibits exceptional design, engineering, or construction or that it possesses a direct and important association with historical events or trends of exceptional importance. This bridge does not possess significance under the National Register Criteria for Evaluation and is not eligible for listing under Criteria A and C.						
049530 58301250309451	LA0124	CHICKASAW CREEK	Concrete Slab	1959	State of Louisiana	N/A
No evidence was found during research or data collection activities to indicate that this post-1945 concrete or steel beam, girder or culvert bridge exhibits exceptional design, engineering, or construction or that it possesses a direct and important association with historical events or trends of exceptional importance. This bridge does not possess significance under the National Register Criteria for Evaluation and is not eligible for listing under Criteria A and C.						

*The not eligible determination is for the bridge only. Consideration of the bridge as part a potential historic district and impacts to archeological properties still need to be addressed as part of Section 106 review. Bridges located within a previously determined eligible or listed historic district are identified to assist with project planning.
**Structure number only is shown for federally-owned bridges without a LADOTD recall number; off-system bridges not owned by LADOTD or a federal agency are assigned a number beginning with “XXXX.”

*Appendix E - Not Eligible Pre-1971 Bridges**

La Salle Parish

Recall No.** Structure No.	Facility Carried	Feature Crossed	Structure Type	Year Built	Owner	Within/Adjacent to Known Historic District
049540 58301250314181	LA0124	BAYOU FUNNY LOUIS	Concrete Box Culvert	1959	State of Louisiana	N/A
No evidence was found during research or data collection activities to indicate that this post-1945 concrete or steel beam, girder or culvert bridge exhibits exceptional design, engineering, or construction or that it possesses a direct and important association with historical events or trends of exceptional importance. This bridge does not possess significance under the National Register Criteria for Evaluation and is not eligible for listing under Criteria A and C.						
049550 58301270105311	LA0127	MILL CREEK	Concrete Slab	1950	State of Louisiana	N/A
No evidence was found during research or data collection activities to indicate that this post-1945 concrete or steel beam, girder or culvert bridge exhibits exceptional design, engineering, or construction or that it possesses a direct and important association with historical events or trends of exceptional importance. This bridge does not possess significance under the National Register Criteria for Evaluation and is not eligible for listing under Criteria A and C.						
049560 58301270200941	LA0127	BAYOU FUNNYLOUIS	Concrete Slab	1950	State of Louisiana	N/A
This bridge has been previously determined not eligible for listing in the National Register.						
049570 58301270206181	LA0127	LITTLE CHICKASAW	Concrete Slab	1950	State of Louisiana	N/A
No evidence was found during research or data collection activities to indicate that this post-1945 concrete or steel beam, girder or culvert bridge exhibits exceptional design, engineering, or construction or that it possesses a direct and important association with historical events or trends of exceptional importance. This bridge does not possess significance under the National Register Criteria for Evaluation and is not eligible for listing under Criteria A and C.						
049580 58301270208641	LA0127	TARVER CREEK	Concrete Slab	1950	State of Louisiana	N/A
No evidence was found during research or data collection activities to indicate that this post-1945 concrete or steel beam, girder or culvert bridge exhibits exceptional design, engineering, or construction or that it possesses a direct and important association with historical events or trends of exceptional importance. This bridge does not possess significance under the National Register Criteria for Evaluation and is not eligible for listing under Criteria A and C.						
049590 58301270209461	LA0127	CREEK	Concrete Box Culvert	1950	State of Louisiana	N/A
No evidence was found during research or data collection activities to indicate that this post-1945 concrete or steel beam, girder or culvert bridge exhibits exceptional design, engineering, or construction or that it possesses a direct and important association with historical events or trends of exceptional importance. This bridge does not possess significance under the National Register Criteria for Evaluation and is not eligible for listing under Criteria A and C.						
049640 58301280501061	LA0500	CREEK	Concrete Box Culvert	1956	State of Louisiana	N/A
No evidence was found during research or data collection activities to indicate that this post-1945 concrete or steel beam, girder or culvert bridge exhibits exceptional design, engineering, or construction or that it possesses a direct and important association with historical events or trends of exceptional importance. This bridge does not possess significance under the National Register Criteria for Evaluation and is not eligible for listing under Criteria A and C.						

*The not eligible determination is for the bridge only. Consideration of the bridge as part a potential historic district and impacts to archeological properties still need to be addressed as part of Section 106 review. Bridges located within a previously determined eligible or listed historic district are identified to assist with project planning.
**Structure number only is shown for federally-owned bridges without a LADOTD recall number; off-system bridges not owned by LADOTD or a federal agency are assigned a number beginning with “XXXX.”

*Appendix E - Not Eligible Pre-1971 Bridges**

La Salle Parish

Recall No.** Structure No.	Facility Carried	Feature Crossed	Structure Type	Year Built	Owner	Within/Adjacent to Known Historic District
049720 58301300201271	LA0503	BAYOU FUNNY LOUIS	Concrete Precast Slab Units	1966	State of Louisiana	N/A
No evidence was found during research or data collection activities to indicate that this post-1945 concrete or steel beam, girder or culvert bridge exhibits exceptional design, engineering, or construction or that it possesses a direct and important association with historical events or trends of exceptional importance. This bridge does not possess significance under the National Register Criteria for Evaluation and is not eligible for listing under Criteria A and C.						
049730 58301300203371	LA0503	CREEK	Concrete Precast Slab Units	1966	State of Louisiana	N/A
No evidence was found during research or data collection activities to indicate that this post-1945 concrete or steel beam, girder or culvert bridge exhibits exceptional design, engineering, or construction or that it possesses a direct and important association with historical events or trends of exceptional importance. This bridge does not possess significance under the National Register Criteria for Evaluation and is not eligible for listing under Criteria A and C.						
049740 58301300205611	LA0503	CREEK	Concrete Box Culvert	1953	State of Louisiana	N/A
No evidence was found during research or data collection activities to indicate that this post-1945 concrete or steel beam, girder or culvert bridge exhibits exceptional design, engineering, or construction or that it possesses a direct and important association with historical events or trends of exceptional importance. This bridge does not possess significance under the National Register Criteria for Evaluation and is not eligible for listing under Criteria A and C.						
049750 58301300206151	LA0503	CREEK	Concrete Box Culvert	1958	State of Louisiana	N/A
No evidence was found during research or data collection activities to indicate that this post-1945 concrete or steel beam, girder or culvert bridge exhibits exceptional design, engineering, or construction or that it possesses a direct and important association with historical events or trends of exceptional importance. This bridge does not possess significance under the National Register Criteria for Evaluation and is not eligible for listing under Criteria A and C.						
049760 58301300211541	LA0126	CREEK	Concrete Box Culvert	1958	State of Louisiana	N/A
No evidence was found during research or data collection activities to indicate that this post-1945 concrete or steel beam, girder or culvert bridge exhibits exceptional design, engineering, or construction or that it possesses a direct and important association with historical events or trends of exceptional importance. This bridge does not possess significance under the National Register Criteria for Evaluation and is not eligible for listing under Criteria A and C.						
049770 58301300213291	LA0126	CREEK	Concrete Box Culvert	1958	State of Louisiana	N/A
No evidence was found during research or data collection activities to indicate that this post-1945 concrete or steel beam, girder or culvert bridge exhibits exceptional design, engineering, or construction or that it possesses a direct and important association with historical events or trends of exceptional importance. This bridge does not possess significance under the National Register Criteria for Evaluation and is not eligible for listing under Criteria A and C.						
049860 58301490501001	LA0127	CREEK	Treated Timber Trestles	1950	State of Louisiana	N/A
No evidence was found during research or data collection activities to indicate that this bridge is an important example of bridge design, engineering, or construction or that it possesses a direct and important association with historical events or trends. This bridge does not possess significance under the National Register Criteria for Evaluation and is not eligible for listing under Criteria A and C.						

*The not eligible determination is for the bridge only. Consideration of the bridge as part a potential historic district and impacts to archeological properties still need to be addressed as part of Section 106 review. Bridges located within a previously determined eligible or listed historic district are identified to assist with project planning.
**Structure number only is shown for federally-owned bridges without a LADOTD recall number; off-system bridges not owned by LADOTD or a federal agency are assigned a number beginning with “XXXX.”

*Appendix E - Not Eligible Pre-1971 Bridges**

La Salle Parish

Recall No.** Structure No.	Facility Carried	Feature Crossed	Structure Type	Year Built	Owner	Within/Adjacent to Known Historic District
049890 58308300803511	LA0008	HEMPS CREEK WEST	Concrete Deck Girder	1950	State of Louisiana	N/A
No evidence was found during research or data collection activities to indicate that this post-1945 concrete or steel beam, girder or culvert bridge exhibits exceptional design, engineering, or construction or that it possesses a direct and important association with historical events or trends of exceptional importance. This bridge does not possess significance under the National Register Criteria for Evaluation and is not eligible for listing under Criteria A and C.						
049970 58303530101581	LA0126	BUSHLEY CREEK	Concrete Slab	1963	State of Louisiana	N/A
No evidence was found during research or data collection activities to indicate that this post-1945 concrete or steel beam, girder or culvert bridge exhibits exceptional design, engineering, or construction or that it possesses a direct and important association with historical events or trends of exceptional importance. This bridge does not possess significance under the National Register Criteria for Evaluation and is not eligible for listing under Criteria A and C.						
049980 58303530102811	LA0126	LITTLE CREEK	Concrete Slab	1963	State of Louisiana	N/A
No evidence was found during research or data collection activities to indicate that this post-1945 concrete or steel beam, girder or culvert bridge exhibits exceptional design, engineering, or construction or that it possesses a direct and important association with historical events or trends of exceptional importance. This bridge does not possess significance under the National Register Criteria for Evaluation and is not eligible for listing under Criteria A and C.						
050000 58303660103941	LA0459	GREENS CREEK	Concrete Slab	1958	State of Louisiana	N/A
No evidence was found during research or data collection activities to indicate that this post-1945 concrete or steel beam, girder or culvert bridge exhibits exceptional design, engineering, or construction or that it possesses a direct and important association with historical events or trends of exceptional importance. This bridge does not possess significance under the National Register Criteria for Evaluation and is not eligible for listing under Criteria A and C.						
050030 58308300100291	LA0771	CREEK	Concrete Slab	1965	State of Louisiana	N/A
No evidence was found during research or data collection activities to indicate that this post-1945 concrete or steel beam, girder or culvert bridge exhibits exceptional design, engineering, or construction or that it possesses a direct and important association with historical events or trends of exceptional importance. This bridge does not possess significance under the National Register Criteria for Evaluation and is not eligible for listing under Criteria A and C.						
050040 58308300100501	LA0771	FUNNY LOUIS	Concrete Slab	1965	State of Louisiana	N/A
No evidence was found during research or data collection activities to indicate that this post-1945 concrete or steel beam, girder or culvert bridge exhibits exceptional design, engineering, or construction or that it possesses a direct and important association with historical events or trends of exceptional importance. This bridge does not possess significance under the National Register Criteria for Evaluation and is not eligible for listing under Criteria A and C.						
050050 58308300100821	LA0771	CREEK	Concrete Slab	1965	State of Louisiana	N/A
No evidence was found during research or data collection activities to indicate that this post-1945 concrete or steel beam, girder or culvert bridge exhibits exceptional design, engineering, or construction or that it possesses a direct and important association with historical events or trends of exceptional importance. This bridge does not possess significance under the National Register Criteria for Evaluation and is not eligible for listing under Criteria A and C.						

*The not eligible determination is for the bridge only. Consideration of the bridge as part a potential historic district and impacts to archeological properties still need to be addressed as part of Section 106 review. Bridges located within a previously determined eligible or listed historic district are identified to assist with project planning.
**Structure number only is shown for federally-owned bridges without a LADOTD recall number; off-system bridges not owned by LADOTD or a federal agency are assigned a number beginning with “XXXX.”

*Appendix E - Not Eligible Pre-1971 Bridges**

La Salle Parish

Recall No.** Structure No.	Facility Carried	Feature Crossed	Structure Type	Year Built	Owner	Within/Adjacent to Known Historic District
050060 58308300102241	LA0771	CREEK	Concrete Slab	1965	State of Louisiana	N/A
No evidence was found during research or data collection activities to indicate that this post-1945 concrete or steel beam, girder or culvert bridge exhibits exceptional design, engineering, or construction or that it possesses a direct and important association with historical events or trends of exceptional importance. This bridge does not possess significance under the National Register Criteria for Evaluation and is not eligible for listing under Criteria A and C.						
050070 58308300103501	LA0771	SALTY CREEK	Concrete Slab	1965	State of Louisiana	N/A
No evidence was found during research or data collection activities to indicate that this post-1945 concrete or steel beam, girder or culvert bridge exhibits exceptional design, engineering, or construction or that it possesses a direct and important association with historical events or trends of exceptional importance. This bridge does not possess significance under the National Register Criteria for Evaluation and is not eligible for listing under Criteria A and C.						
050100 58308300501761	LA0778	HEMPHILL CREEK	Concrete Precast Slab Units	1966	State of Louisiana	N/A
No evidence was found during research or data collection activities to indicate that this post-1945 concrete or steel beam, girder or culvert bridge exhibits exceptional design, engineering, or construction or that it possesses a direct and important association with historical events or trends of exceptional importance. This bridge does not possess significance under the National Register Criteria for Evaluation and is not eligible for listing under Criteria A and C.						
580054 P3031355920651	LOCAL ROAD	SANDY RUN	Treated Timber Mud Sill	1960	Parish Highway Agency	N/A
No evidence was found during research or data collection activities to indicate that this bridge is an important example of bridge design, engineering, or construction or that it possesses a direct and important association with historical events or trends. This bridge does not possess significance under the National Register Criteria for Evaluation and is not eligible for listing under Criteria A and C.						
580107 P3031415920551	LOCAL ROAD	HAIR CREEK	Treated Timber Trestles	1970	Parish Highway Agency	N/A
No evidence was found during research or data collection activities to indicate that this bridge is an important example of bridge design, engineering, or construction or that it possesses a direct and important association with historical events or trends. This bridge does not possess significance under the National Register Criteria for Evaluation and is not eligible for listing under Criteria A and C.						
580115 P3031364921061	LOCAL ROAD	CREEK	Treated Timber Trestles	1970	Parish Highway Agency	N/A
No evidence was found during research or data collection activities to indicate that this bridge is an important example of bridge design, engineering, or construction or that it possesses a direct and important association with historical events or trends. This bridge does not possess significance under the National Register Criteria for Evaluation and is not eligible for listing under Criteria A and C.						
581030 P3031449921991	LOCAL ROAD	CREEK	Treated Timber Mud Sill	1955	Parish Highway Agency	N/A
No evidence was found during research or data collection activities to indicate that this bridge is an important example of bridge design, engineering, or construction or that it possesses a direct and important association with historical events or trends. This bridge does not possess significance under the National Register Criteria for Evaluation and is not eligible for listing under Criteria A and C.						

*The not eligible determination is for the bridge only. Consideration of the bridge as part a potential historic district and impacts to archeological properties still need to be addressed as part of Section 106 review. Bridges located within a previously determined eligible or listed historic district are identified to assist with project planning.
**Structure number only is shown for federally-owned bridges without a LADOTD recall number; off-system bridges not owned by LADOTD or a federal agency are assigned a number beginning with “XXXX.”

*Appendix E - Not Eligible Pre-1971 Bridges**

La Salle Parish

Recall No.** Structure No.	Facility Carried	Feature Crossed	Structure Type	Year Built	Owner	Within/Adjacent to Known Historic District
581035 P3031460921981	LOCAL ROAD	CREEK	Treated Timber Trestles	1955	Parish Highway Agency	N/A
No evidence was found during research or data collection activities to indicate that this bridge is an important example of bridge design, engineering, or construction or that it possesses a direct and important association with historical events or trends. This bridge does not possess significance under the National Register Criteria for Evaluation and is not eligible for listing under Criteria A and C.						
700242 P3031326921381	LOCAL ROAD	HORSEPEN CREEK	Treated Timber Trestles	1955	Parish Highway Agency	N/A
No evidence was found during research or data collection activities to indicate that this bridge is an important example of bridge design, engineering, or construction or that it possesses a direct and important association with historical events or trends. This bridge does not possess significance under the National Register Criteria for Evaluation and is not eligible for listing under Criteria A and C.						
700256 P3031379921271	LOCAL ROAD	RILEY CREEK	Treated Timber Trestles	1966	Parish Highway Agency	N/A
No evidence was found during research or data collection activities to indicate that this bridge is an important example of bridge design, engineering, or construction or that it possesses a direct and important association with historical events or trends. This bridge does not possess significance under the National Register Criteria for Evaluation and is not eligible for listing under Criteria A and C.						
700326 P3031399920401	LOCAL ROAD	CREEK	Treated Timber Trestles	1970	Parish Highway Agency	N/A
No evidence was found during research or data collection activities to indicate that this bridge is an important example of bridge design, engineering, or construction or that it possesses a direct and important association with historical events or trends. This bridge does not possess significance under the National Register Criteria for Evaluation and is not eligible for listing under Criteria A and C.						
700364 P3031479920131	LOCAL ROAD	BUSHY CREEK	Treated Timber Trestles	1960	Parish Highway Agency	N/A
No evidence was found during research or data collection activities to indicate that this bridge is an important example of bridge design, engineering, or construction or that it possesses a direct and important association with historical events or trends. This bridge does not possess significance under the National Register Criteria for Evaluation and is not eligible for listing under Criteria A and C.						
700380 P3031436920451	LOCAL ROAD	GREENS CREEK	Treated Timber Trestles	1965	Parish Highway Agency	N/A
No evidence was found during research or data collection activities to indicate that this bridge is an important example of bridge design, engineering, or construction or that it possesses a direct and important association with historical events or trends. This bridge does not possess significance under the National Register Criteria for Evaluation and is not eligible for listing under Criteria A and C.						
700384 P3031482920551	LOCAL ROAD	CREEK	Treated Timber Trestles	1960	Parish Highway Agency	N/A
No evidence was found during research or data collection activities to indicate that this bridge is an important example of bridge design, engineering, or construction or that it possesses a direct and important association with historical events or trends. This bridge does not possess significance under the National Register Criteria for Evaluation and is not eligible for listing under Criteria A and C.						

*The not eligible determination is for the bridge only. Consideration of the bridge as part a potential historic district and impacts to archeological properties still need to be addressed as part of Section 106 review. Bridges located within a previously determined eligible or listed historic district are identified to assist with project planning.
**Structure number only is shown for federally-owned bridges without a LADOTD recall number; off-system bridges not owned by LADOTD or a federal agency are assigned a number beginning with “XXXX.”

*Appendix E - Not Eligible Pre-1971 Bridges**

La Salle Parish

Recall No.** Structure No.	Facility Carried	Feature Crossed	Structure Type	Year Built	Owner	Within/Adjacent to Known Historic District
700390 P3031484920401	LOCAL ROAD	BUCK CREEK	Treated Timber Trestles	1970	Parish Highway Agency	N/A
No evidence was found during research or data collection activities to indicate that this bridge is an important example of bridge design, engineering, or construction or that it possesses a direct and important association with historical events or trends. This bridge does not possess significance under the National Register Criteria for Evaluation and is not eligible for listing under Criteria A and C.						
700394 P3031484920381	LOCAL ROAD	CREEK	Treated Timber Trestles	1970	Parish Highway Agency	N/A
No evidence was found during research or data collection activities to indicate that this bridge is an important example of bridge design, engineering, or construction or that it possesses a direct and important association with historical events or trends. This bridge does not possess significance under the National Register Criteria for Evaluation and is not eligible for listing under Criteria A and C.						
700406 P3031482920751	LOCAL ROAD	CREEK	Treated Timber Trestles	1970	Parish Highway Agency	N/A
No evidence was found during research or data collection activities to indicate that this bridge is an important example of bridge design, engineering, or construction or that it possesses a direct and important association with historical events or trends. This bridge does not possess significance under the National Register Criteria for Evaluation and is not eligible for listing under Criteria A and C.						
700426 P3031505921111	LOCAL ROAD	CREEK	Treated Timber Trestles	1970	Parish Highway Agency	N/A
No evidence was found during research or data collection activities to indicate that this bridge is an important example of bridge design, engineering, or construction or that it possesses a direct and important association with historical events or trends. This bridge does not possess significance under the National Register Criteria for Evaluation and is not eligible for listing under Criteria A and C.						
700500 P3031473921971	LOCAL ROAD	DRAKE CREEK	Treated Timber Trestles	1970	Parish Highway Agency	N/A
No evidence was found during research or data collection activities to indicate that this bridge is an important example of bridge design, engineering, or construction or that it possesses a direct and important association with historical events or trends. This bridge does not possess significance under the National Register Criteria for Evaluation and is not eligible for listing under Criteria A and C.						
700502 P3031478921901	LOCAL ROAD	COCHRAN CREEK	Treated Timber Trestles	1970	Parish Highway Agency	N/A
No evidence was found during research or data collection activities to indicate that this bridge is an important example of bridge design, engineering, or construction or that it possesses a direct and important association with historical events or trends. This bridge does not possess significance under the National Register Criteria for Evaluation and is not eligible for listing under Criteria A and C.						
700544 P3031413920831	LOCAL ROAD	CREEK	Concrete Box Culvert	1969	Parish Highway Agency	N/A
No evidence was found during research or data collection activities to indicate that this post-1945 concrete or steel beam, girder or culvert bridge exhibits exceptional design, engineering, or construction or that it possesses a direct and important association with historical events or trends of exceptional importance. This bridge does not possess significance under the National Register Criteria for Evaluation and is not eligible for listing under Criteria A and C.						

*The not eligible determination is for the bridge only. Consideration of the bridge as part a potential historic district and impacts to archeological properties still need to be addressed as part of Section 106 review. Bridges located within a previously determined eligible or listed historic district are identified to assist with project planning.
**Structure number only is shown for federally-owned bridges without a LADOTD recall number; off-system bridges not owned by LADOTD or a federal agency are assigned a number beginning with “XXXX.”

*Appendix E - Not Eligible Pre-1971 Bridges**

La Salle Parish

Recall No.** Structure No.	Facility Carried	Feature Crossed	Structure Type	Year Built	Owner	Within/Adjacent to Known Historic District
700592 P3031541920381	LOCAL ROAD	CREEK	Treated Timber Trestles	1965	Parish Highway Agency	N/A
No evidence was found during research or data collection activities to indicate that this bridge is an important example of bridge design, engineering, or construction or that it possesses a direct and important association with historical events or trends. This bridge does not possess significance under the National Register Criteria for Evaluation and is not eligible for listing under Criteria A and C.						
000043525-00053	MUDDY BAYOU ROAD	BULL BAYOU	Timber stringer/multi-beam or girder	1960	Bureau of Fish and Wildlife	N/A
No evidence was found during research or data collection activities to indicate that this bridge is an important example of bridge design, engineering, or construction or that it possesses a direct and important association with historical events or trends. This bridge does not possess significance under the National Register Criteria for Evaluation and is not eligible for listing under Criteria A and C.						

*The not eligible determination is for the bridge only. Consideration of the bridge as part a potential historic district and impacts to archeological properties still need to be addressed as part of Section 106 review. Bridges located within a previously determined eligible or listed historic district are identified to assist with project planning.
**Structure number only is shown for federally-owned bridges without a LADOTD recall number; off-system bridges not owned by LADOTD or a federal agency are assigned a number beginning with “XXXX.”

*Appendix E - Not Eligible Pre-1971 Bridges**

Lafayette Parish

Recall No.** Structure No.	Facility Carried	Feature Crossed	Structure Type	Year Built	Owner	Within/Adjacent to Known Historic District
006310 03280031100401	US0090	BAYOU QUEUE DE TORTUE	Concrete Box Culvert	1934	State of Louisiana	N/A
No evidence was found during research or data collection activities to indicate that this bridge is an important example of bridge design, engineering, or construction or that it possesses a direct and important association with historical events or trends. This bridge does not possess significance under the National Register Criteria for Evaluation and is not eligible for listing under Criteria A and C.						
006320 03280031101831	US0090	CREEK	Concrete Box Culvert	1934	State of Louisiana	N/A
No evidence was found during research or data collection activities to indicate that this bridge is an important example of bridge design, engineering, or construction or that it possesses a direct and important association with historical events or trends. This bridge does not possess significance under the National Register Criteria for Evaluation and is not eligible for listing under Criteria A and C.						
006330 03280031102791	US0090	BAYOU QUEUE DE TORTUE	Concrete Box Culvert	1934	State of Louisiana	N/A
No evidence was found during research or data collection activities to indicate that this bridge is an important example of bridge design, engineering, or construction or that it possesses a direct and important association with historical events or trends. This bridge does not possess significance under the National Register Criteria for Evaluation and is not eligible for listing under Criteria A and C.						
006340 03280031103741	US0090	CREEK	Concrete Box Culvert	1934	State of Louisiana	N/A
No evidence was found during research or data collection activities to indicate that this bridge is an important example of bridge design, engineering, or construction or that it possesses a direct and important association with historical events or trends. This bridge does not possess significance under the National Register Criteria for Evaluation and is not eligible for listing under Criteria A and C.						
006350 03280031105871	US0090	BAYOU ILE DES CANNES	Concrete Deck Girder	1953	State of Louisiana	N/A
No evidence was found during research or data collection activities to indicate that this post-1945 concrete or steel beam, girder or culvert bridge exhibits exceptional design, engineering, or construction or that it possesses a direct and important association with historical events or trends of exceptional importance. This bridge does not possess significance under the National Register Criteria for Evaluation and is not eligible for listing under Criteria A and C.						
006360 03280031108201	US0090	COULEE MINE	Concrete Deck Girder	1953	State of Louisiana	N/A
No evidence was found during research or data collection activities to indicate that this post-1945 concrete or steel beam, girder or culvert bridge exhibits exceptional design, engineering, or construction or that it possesses a direct and important association with historical events or trends of exceptional importance. This bridge does not possess significance under the National Register Criteria for Evaluation and is not eligible for listing under Criteria A and C.						
006380 03280031110361	US0090	CREEK	Concrete Box Culvert	1934	State of Louisiana	N/A
No evidence was found during research or data collection activities to indicate that this bridge is an important example of bridge design, engineering, or construction or that it possesses a direct and important association with historical events or trends. This bridge does not possess significance under the National Register Criteria for Evaluation and is not eligible for listing under Criteria A and C.						

*The not eligible determination is for the bridge only. Consideration of the bridge as part a potential historic district and impacts to archeological properties still need to be addressed as part of Section 106 review. Bridges located within a previously determined eligible or listed historic district are identified to assist with project planning.
**Structure number only is shown for federally-owned bridges without a LADOTD recall number; off-system bridges not owned by LADOTD or a federal agency are assigned a number beginning with “XXXX.”

*Appendix E - Not Eligible Pre-1971 Bridges**

Lafayette Parish

Recall No.** Structure No.	Facility Carried	Feature Crossed	Structure Type	Year Built	Owner	Within/Adjacent to Known Historic District
006450 03280800205691	US0167	CREEK	Concrete Box Culvert	1967	State of Louisiana	N/A
No evidence was found during research or data collection activities to indicate that this post-1945 concrete or steel beam, girder or culvert bridge exhibits exceptional design, engineering, or construction or that it possesses a direct and important association with historical events or trends of exceptional importance. This bridge does not possess significance under the National Register Criteria for Evaluation and is not eligible for listing under Criteria A and C.						
006460 03280800207451	US0167	COULEE MINE	Concrete Slab	1958	State of Louisiana	N/A
No evidence was found during research or data collection activities to indicate that this post-1945 concrete or steel beam, girder or culvert bridge exhibits exceptional design, engineering, or construction or that it possesses a direct and important association with historical events or trends of exceptional importance. This bridge does not possess significance under the National Register Criteria for Evaluation and is not eligible for listing under Criteria A and C.						
006470 03280800208171	US0167	COULEE MINE BR	Concrete Slab	1958	State of Louisiana	N/A
No evidence was found during research or data collection activities to indicate that this post-1945 concrete or steel beam, girder or culvert bridge exhibits exceptional design, engineering, or construction or that it possesses a direct and important association with historical events or trends of exceptional importance. This bridge does not possess significance under the National Register Criteria for Evaluation and is not eligible for listing under Criteria A and C.						
006480 03280800208781	US0167	COULEE MINE BR	Concrete Slab	1958	State of Louisiana	N/A
No evidence was found during research or data collection activities to indicate that this post-1945 concrete or steel beam, girder or culvert bridge exhibits exceptional design, engineering, or construction or that it possesses a direct and important association with historical events or trends of exceptional importance. This bridge does not possess significance under the National Register Criteria for Evaluation and is not eligible for listing under Criteria A and C.						
006570 03282130601051	LA0092	LASALLE COULEE	Concrete Slab	1959	State of Louisiana	N/A
No evidence was found during research or data collection activities to indicate that this post-1945 concrete or steel beam, girder or culvert bridge exhibits exceptional design, engineering, or construction or that it possesses a direct and important association with historical events or trends of exceptional importance. This bridge does not possess significance under the National Register Criteria for Evaluation and is not eligible for listing under Criteria A and C.						
006580 03282130602191	LA0092	CONBOX	Concrete Box Culvert	1959	State of Louisiana	N/A
No evidence was found during research or data collection activities to indicate that this post-1945 concrete or steel beam, girder or culvert bridge exhibits exceptional design, engineering, or construction or that it possesses a direct and important association with historical events or trends of exceptional importance. This bridge does not possess significance under the National Register Criteria for Evaluation and is not eligible for listing under Criteria A and C.						
006590 03282130602921	LA0092	CONBOX	Concrete Box Culvert	1963	State of Louisiana	N/A
No evidence was found during research or data collection activities to indicate that this post-1945 concrete or steel beam, girder or culvert bridge exhibits exceptional design, engineering, or construction or that it possesses a direct and important association with historical events or trends of exceptional importance. This bridge does not possess significance under the National Register Criteria for Evaluation and is not eligible for listing under Criteria A and C.						

*The not eligible determination is for the bridge only. Consideration of the bridge as part a potential historic district and impacts to archeological properties still need to be addressed as part of Section 106 review. Bridges located within a previously determined eligible or listed historic district are identified to assist with project planning.
**Structure number only is shown for federally-owned bridges without a LADOTD recall number; off-system bridges not owned by LADOTD or a federal agency are assigned a number beginning with “XXXX.”

*Appendix E - Not Eligible Pre-1971 Bridges**

Lafayette Parish

Recall No.** Structure No.	Facility Carried	Feature Crossed	Structure Type	Year Built	Owner	Within/Adjacent to Known Historic District
006598 03282160200401	LA0734	CREEK	Treated Timber Trestles	1940	State of Louisiana	N/A
No evidence was found during research or data collection activities to indicate that this bridge is an important example of bridge design, engineering, or construction or that it possesses a direct and important association with historical events or trends. This bridge does not possess significance under the National Register Criteria for Evaluation and is not eligible for listing under Criteria A and C.						
006600 03282160201401	LA0734	BAYOU PARC PEROU	Treated Timber Trestles	1945	State of Louisiana	N/A
No evidence was found during research or data collection activities to indicate that this bridge is an important example of bridge design, engineering, or construction or that it possesses a direct and important association with historical events or trends. This bridge does not possess significance under the National Register Criteria for Evaluation and is not eligible for listing under Criteria A and C.						
006620 03282170100621	LA0093	CREEK	Concrete Box Culvert	1955	State of Louisiana	N/A
No evidence was found during research or data collection activities to indicate that this post-1945 concrete or steel beam, girder or culvert bridge exhibits exceptional design, engineering, or construction or that it possesses a direct and important association with historical events or trends of exceptional importance. This bridge does not possess significance under the National Register Criteria for Evaluation and is not eligible for listing under Criteria A and C.						
006630 03282170101361	LA0093	CREEK	Concrete Box Culvert	1955	State of Louisiana	N/A
No evidence was found during research or data collection activities to indicate that this post-1945 concrete or steel beam, girder or culvert bridge exhibits exceptional design, engineering, or construction or that it possesses a direct and important association with historical events or trends of exceptional importance. This bridge does not possess significance under the National Register Criteria for Evaluation and is not eligible for listing under Criteria A and C.						
006640 03282180102271	LA0342	CREEK	Concrete Box Culvert	1955	State of Louisiana	N/A
No evidence was found during research or data collection activities to indicate that this post-1945 concrete or steel beam, girder or culvert bridge exhibits exceptional design, engineering, or construction or that it possesses a direct and important association with historical events or trends of exceptional importance. This bridge does not possess significance under the National Register Criteria for Evaluation and is not eligible for listing under Criteria A and C.						
006700 03283910404221	LA1252	BAYOU VERMILION	Concrete Precast Slab Units	1966	State of Louisiana	N/A
No evidence was found during research or data collection activities to indicate that this post-1945 concrete or steel beam, girder or culvert bridge exhibits exceptional design, engineering, or construction or that it possesses a direct and important association with historical events or trends of exceptional importance. This bridge does not possess significance under the National Register Criteria for Evaluation and is not eligible for listing under Criteria A and C.						
006720 03283930302211	LA0343	INDIAN BAYOU	Treated Timber Trestle (w/ Concrete Deck)	1956	State of Louisiana	N/A
No evidence was found during research or data collection activities to indicate that this bridge is an important example of bridge design, engineering, or construction or that it possesses a direct and important association with historical events or trends. This bridge does not possess significance under the National Register Criteria for Evaluation and is not eligible for listing under Criteria A and C.						

*The not eligible determination is for the bridge only. Consideration of the bridge as part a potential historic district and impacts to archeological properties still need to be addressed as part of Section 106 review. Bridges located within a previously determined eligible or listed historic district are identified to assist with project planning.
**Structure number only is shown for federally-owned bridges without a LADOTD recall number; off-system bridges not owned by LADOTD or a federal agency are assigned a number beginning with “XXXX.”

*Appendix E - Not Eligible Pre-1971 Bridges**

Lafayette Parish

Recall No.** Structure No.	Facility Carried	Feature Crossed	Structure Type	Year Built	Owner	Within/Adjacent to Known Historic District
006730 03283930306961	LA0343	BAYOU QUEUE DE TORTUE	Treated Timber Trestle (w/ Concrete Deck)	1956	State of Louisiana	N/A
No evidence was found during research or data collection activities to indicate that this bridge is an important example of bridge design, engineering, or construction or that it possesses a direct and important association with historical events or trends. This bridge does not possess significance under the National Register Criteria for Evaluation and is not eligible for listing under Criteria A and C.						
006740 03283930500881	LA0343	LA 343 OVER I-10	Concrete Prestressed Girders	1968	State of Louisiana	N/A
No evidence was found during research or data collection activities to indicate that this post-1945 concrete or steel beam, girder or culvert bridge exhibits exceptional design, engineering, or construction or that it possesses a direct and important association with historical events or trends of exceptional importance. This bridge does not possess significance under the National Register Criteria for Evaluation and is not eligible for listing under Criteria A and C.						
006810 03284240203441	US0090	VERMILION RIVER	Concrete Prestressed Girders	1964	State of Louisiana	N/A
No evidence was found during research or data collection activities to indicate that this post-1945 concrete or steel beam, girder or culvert bridge exhibits exceptional design, engineering, or construction or that it possesses a direct and important association with historical events or trends of exceptional importance. This bridge does not possess significance under the National Register Criteria for Evaluation and is not eligible for listing under Criteria A and C.						
006820 03284240203442	US0090	VERMILION RIVER	Concrete Prestressed Girders	1964	State of Louisiana	N/A
No evidence was found during research or data collection activities to indicate that this post-1945 concrete or steel beam, girder or culvert bridge exhibits exceptional design, engineering, or construction or that it possesses a direct and important association with historical events or trends of exceptional importance. This bridge does not possess significance under the National Register Criteria for Evaluation and is not eligible for listing under Criteria A and C.						
006830 03284240210401	US0090	LA 182 & S.P. RR	Concrete Deck w/ Composite Welded I-Beams	1965	State of Louisiana	N/A
No evidence was found during research or data collection activities to indicate that this post-1945 concrete or steel beam, girder or culvert bridge exhibits exceptional design, engineering, or construction or that it possesses a direct and important association with historical events or trends of exceptional importance. This bridge does not possess significance under the National Register Criteria for Evaluation and is not eligible for listing under Criteria A and C.						
006840 03284240210402	US0090	LA 182 & S.P. RR	Concrete Deck w/ Composite Welded I-Beams	1965	State of Louisiana	N/A
No evidence was found during research or data collection activities to indicate that this post-1945 concrete or steel beam, girder or culvert bridge exhibits exceptional design, engineering, or construction or that it possesses a direct and important association with historical events or trends of exceptional importance. This bridge does not possess significance under the National Register Criteria for Evaluation and is not eligible for listing under Criteria A and C.						
006850 03284240212431	US0090	CREEK	Concrete Box Culvert	1963	State of Louisiana	N/A
No evidence was found during research or data collection activities to indicate that this post-1945 concrete or steel beam, girder or culvert bridge exhibits exceptional design, engineering, or construction or that it possesses a direct and important association with historical events or trends of exceptional importance. This bridge does not possess significance under the National Register Criteria for Evaluation and is not eligible for listing under Criteria A and C.						

*The not eligible determination is for the bridge only. Consideration of the bridge as part a potential historic district and impacts to archeological properties still need to be addressed as part of Section 106 review. Bridges located within a previously determined eligible or listed historic district are identified to assist with project planning.
**Structure number only is shown for federally-owned bridges without a LADOTD recall number; off-system bridges not owned by LADOTD or a federal agency are assigned a number beginning with “XXXX.”

*Appendix E - Not Eligible Pre-1971 Bridges**

Lafayette Parish

Recall No.** Structure No.	Facility Carried	Feature Crossed	Structure Type	Year Built	Owner	Within/Adjacent to Known Historic District
006950 03284500505081	LOC RD	I-10	Concrete Prestressed Girders	1968	State of Louisiana	N/A
No evidence was found during research or data collection activities to indicate that this post-1945 concrete or steel beam, girder or culvert bridge exhibits exceptional design, engineering, or construction or that it possesses a direct and important association with historical events or trends of exceptional importance. This bridge does not possess significance under the National Register Criteria for Evaluation and is not eligible for listing under Criteria A and C.						
006990 03284500506571	LOC RD	I-10	Concrete Prestressed Girders	1968	State of Louisiana	N/A
No evidence was found during research or data collection activities to indicate that this post-1945 concrete or steel beam, girder or culvert bridge exhibits exceptional design, engineering, or construction or that it possesses a direct and important association with historical events or trends of exceptional importance. This bridge does not possess significance under the National Register Criteria for Evaluation and is not eligible for listing under Criteria A and C.						
007078 03288280301881	LA0723	CANAL	Treated Timber Trestles	1952	State of Louisiana	N/A
No evidence was found during research or data collection activities to indicate that this bridge is an important example of bridge design, engineering, or construction or that it possesses a direct and important association with historical events or trends. This bridge does not possess significance under the National Register Criteria for Evaluation and is not eligible for listing under Criteria A and C.						
007096 03288280500651	LA07281	CREEK	Concrete Box Culvert	1967	State of Louisiana	N/A
No evidence was found during research or data collection activities to indicate that this post-1945 concrete or steel beam, girder or culvert bridge exhibits exceptional design, engineering, or construction or that it possesses a direct and important association with historical events or trends of exceptional importance. This bridge does not possess significance under the National Register Criteria for Evaluation and is not eligible for listing under Criteria A and C.						
007146 03288281101321	LA0339	DARBY COULEE	Concrete Box Culvert	1956	State of Louisiana	N/A
No evidence was found during research or data collection activities to indicate that this post-1945 concrete or steel beam, girder or culvert bridge exhibits exceptional design, engineering, or construction or that it possesses a direct and important association with historical events or trends of exceptional importance. This bridge does not possess significance under the National Register Criteria for Evaluation and is not eligible for listing under Criteria A and C.						
007150 03288281200031	LA0339	ANSLEM COULEE	Concrete Slab	1957	State of Louisiana	N/A
No evidence was found during research or data collection activities to indicate that this post-1945 concrete or steel beam, girder or culvert bridge exhibits exceptional design, engineering, or construction or that it possesses a direct and important association with historical events or trends of exceptional importance. This bridge does not possess significance under the National Register Criteria for Evaluation and is not eligible for listing under Criteria A and C.						
007160 03288281201551	LA0339	DRAINAGE CANAL	Concrete Slab	1957	State of Louisiana	N/A
No evidence was found during research or data collection activities to indicate that this post-1945 concrete or steel beam, girder or culvert bridge exhibits exceptional design, engineering, or construction or that it possesses a direct and important association with historical events or trends of exceptional importance. This bridge does not possess significance under the National Register Criteria for Evaluation and is not eligible for listing under Criteria A and C.						

*The not eligible determination is for the bridge only. Consideration of the bridge as part a potential historic district and impacts to archeological properties still need to be addressed as part of Section 106 review. Bridges located within a previously determined eligible or listed historic district are identified to assist with project planning.
**Structure number only is shown for federally-owned bridges without a LADOTD recall number; off-system bridges not owned by LADOTD or a federal agency are assigned a number beginning with “XXXX.”

*Appendix E - Not Eligible Pre-1971 Bridges**

Lafayette Parish

Recall No.** Structure No.	Facility Carried	Feature Crossed	Structure Type	Year Built	Owner	Within/Adjacent to Known Historic District
007180 03288281401871	LA0733	CREEK	Concrete Slab	1966	State of Louisiana	N/A
No evidence was found during research or data collection activities to indicate that this post-1945 concrete or steel beam, girder or culvert bridge exhibits exceptional design, engineering, or construction or that it possesses a direct and important association with historical events or trends of exceptional importance. This bridge does not possess significance under the National Register Criteria for Evaluation and is not eligible for listing under Criteria A and C.						
007190 03288281501671	LA0093	DITCH	Metal Arch or Pipe Culvert	1956	State of Louisiana	N/A
No evidence was found during research or data collection activities to indicate that this post-1945 concrete or steel beam, girder or culvert bridge exhibits exceptional design, engineering, or construction or that it possesses a direct and important association with historical events or trends of exceptional importance. This bridge does not possess significance under the National Register Criteria for Evaluation and is not eligible for listing under Criteria A and C.						
007200 03288282300691	LA07283	COULEE MINE	Concrete Slab	1967	State of Louisiana	N/A
No evidence was found during research or data collection activities to indicate that this post-1945 concrete or steel beam, girder or culvert bridge exhibits exceptional design, engineering, or construction or that it possesses a direct and important association with historical events or trends of exceptional importance. This bridge does not possess significance under the National Register Criteria for Evaluation and is not eligible for listing under Criteria A and C.						
007210 03288282301061	LA07283	COULEE MINE	Concrete Slab	1967	State of Louisiana	N/A
No evidence was found during research or data collection activities to indicate that this post-1945 concrete or steel beam, girder or culvert bridge exhibits exceptional design, engineering, or construction or that it possesses a direct and important association with historical events or trends of exceptional importance. This bridge does not possess significance under the National Register Criteria for Evaluation and is not eligible for listing under Criteria A and C.						
007212 03288282500951	LA0089	CREEK	Concrete Box Culvert	1959	State of Louisiana	N/A
No evidence was found during research or data collection activities to indicate that this post-1945 concrete or steel beam, girder or culvert bridge exhibits exceptional design, engineering, or construction or that it possesses a direct and important association with historical events or trends of exceptional importance. This bridge does not possess significance under the National Register Criteria for Evaluation and is not eligible for listing under Criteria A and C.						
007232 03288283001731	LA0720	DITCH	Concrete Box Culvert	1964	State of Louisiana	N/A
No evidence was found during research or data collection activities to indicate that this post-1945 concrete or steel beam, girder or culvert bridge exhibits exceptional design, engineering, or construction or that it possesses a direct and important association with historical events or trends of exceptional importance. This bridge does not possess significance under the National Register Criteria for Evaluation and is not eligible for listing under Criteria A and C.						
007250 03288283200881	LA0724	LA 724 OVER I-10	Concrete Prestressed Girders	1968	State of Louisiana	N/A
No evidence was found during research or data collection activities to indicate that this post-1945 concrete or steel beam, girder or culvert bridge exhibits exceptional design, engineering, or construction or that it possesses a direct and important association with historical events or trends of exceptional importance. This bridge does not possess significance under the National Register Criteria for Evaluation and is not eligible for listing under Criteria A and C.						

*The not eligible determination is for the bridge only. Consideration of the bridge as part a potential historic district and impacts to archeological properties still need to be addressed as part of Section 106 review. Bridges located within a previously determined eligible or listed historic district are identified to assist with project planning.
**Structure number only is shown for federally-owned bridges without a LADOTD recall number; off-system bridges not owned by LADOTD or a federal agency are assigned a number beginning with “XXXX.”

*Appendix E - Not Eligible Pre-1971 Bridges**

Lafayette Parish

Recall No.** Structure No.	Facility Carried	Feature Crossed	Structure Type	Year Built	Owner	Within/Adjacent to Known Historic District
007260 U2830216919921	CITY STREET	VERMILION R @ SURREY ST	Concrete Deck & Bents w/ Steel I-Beam	1948	Parish Highway Agency	N/A
No evidence was found during research or data collection activities to indicate that this post-1945 concrete or steel beam, girder or culvert bridge exhibits exceptional design, engineering, or construction or that it possesses a direct and important association with historical events or trends of exceptional importance. This bridge does not possess significance under the National Register Criteria for Evaluation and is not eligible for listing under Criteria A and C.						
030044 P2830135915941	CITY STREET	DRAINAGE DITCH	Concrete Box Culvert	1970	City or Municipal Highway Agency	N/A
No evidence was found during research or data collection activities to indicate that this post-1945 concrete or steel beam, girder or culvert bridge exhibits exceptional design, engineering, or construction or that it possesses a direct and important association with historical events or trends of exceptional importance. This bridge does not possess significance under the National Register Criteria for Evaluation and is not eligible for listing under Criteria A and C.						
030070 P2830088921131	LOCAL ROAD	CREEK	Treated Timber Trestles	1960	Parish Highway Agency	N/A
No evidence was found during research or data collection activities to indicate that this bridge is an important example of bridge design, engineering, or construction or that it possesses a direct and important association with historical events or trends. This bridge does not possess significance under the National Register Criteria for Evaluation and is not eligible for listing under Criteria A and C.						
030403 P2830090920041	LOCAL ROAD	ISAAC VEROT COULEE	Treated Timber Trestles	1970	Parish Highway Agency	N/A
No evidence was found during research or data collection activities to indicate that this bridge is an important example of bridge design, engineering, or construction or that it possesses a direct and important association with historical events or trends. This bridge does not possess significance under the National Register Criteria for Evaluation and is not eligible for listing under Criteria A and C.						
200005 U2830195920281	LOCAL ROAD	COULEE	Treated Timber Trestles	1960	City or Municipal Highway Agency	N/A
No evidence was found during research or data collection activities to indicate that this bridge is an important example of bridge design, engineering, or construction or that it possesses a direct and important association with historical events or trends. This bridge does not possess significance under the National Register Criteria for Evaluation and is not eligible for listing under Criteria A and C.						
200028 P2830160920751	LOCAL ROAD	DES CANNES COULEE	Treated Timber Trestles	1970	Parish Highway Agency	N/A
No evidence was found during research or data collection activities to indicate that this bridge is an important example of bridge design, engineering, or construction or that it possesses a direct and important association with historical events or trends. This bridge does not possess significance under the National Register Criteria for Evaluation and is not eligible for listing under Criteria A and C.						
200032 P2830199920041	LOCAL ROAD	COULEE	Treated Timber Trestles	1970	Parish Highway Agency	N/A
No evidence was found during research or data collection activities to indicate that this bridge is an important example of bridge design, engineering, or construction or that it possesses a direct and important association with historical events or trends. This bridge does not possess significance under the National Register Criteria for Evaluation and is not eligible for listing under Criteria A and C.						

*The not eligible determination is for the bridge only. Consideration of the bridge as part a potential historic district and impacts to archeological properties still need to be addressed as part of Section 106 review. Bridges located within a previously determined eligible or listed historic district are identified to assist with project planning.
**Structure number only is shown for federally-owned bridges without a LADOTD recall number; off-system bridges not owned by LADOTD or a federal agency are assigned a number beginning with “XXXX.”

*Appendix E - Not Eligible Pre-1971 Bridges**

Lafayette Parish

Recall No.** Structure No.	Facility Carried	Feature Crossed	Structure Type	Year Built	Owner	Within/Adjacent to Known Historic District
200037 P2830208920501	LOCAL ROAD	COULEE	Treated Timber Trestles	1965	Parish Highway Agency	N/A
No evidence was found during research or data collection activities to indicate that this bridge is an important example of bridge design, engineering, or construction or that it possesses a direct and important association with historical events or trends. This bridge does not possess significance under the National Register Criteria for Evaluation and is not eligible for listing under Criteria A and C.						
200049 P2830057920311	LOCAL ROAD	ANSELM COULEE	Treated Timber Trestles	1968	Parish Highway Agency	N/A
No evidence was found during research or data collection activities to indicate that this bridge is an important example of bridge design, engineering, or construction or that it possesses a direct and important association with historical events or trends. This bridge does not possess significance under the National Register Criteria for Evaluation and is not eligible for listing under Criteria A and C.						
200055 P2830087920701	LOCAL ROAD	COULEE	Treated Timber Trestles	1970	Parish Highway Agency	N/A
No evidence was found during research or data collection activities to indicate that this bridge is an important example of bridge design, engineering, or construction or that it possesses a direct and important association with historical events or trends. This bridge does not possess significance under the National Register Criteria for Evaluation and is not eligible for listing under Criteria A and C.						
200062 P2830082920881	LOCAL ROAD	COULEE	Treated Timber Trestles	1965	Parish Highway Agency	N/A
No evidence was found during research or data collection activities to indicate that this bridge is an important example of bridge design, engineering, or construction or that it possesses a direct and important association with historical events or trends. This bridge does not possess significance under the National Register Criteria for Evaluation and is not eligible for listing under Criteria A and C.						
200065 P2830070920741	LOCAL ROAD	GRANGES COULEE	Treated Timber Trestles	1960	Parish Highway Agency	N/A
No evidence was found during research or data collection activities to indicate that this bridge is an important example of bridge design, engineering, or construction or that it possesses a direct and important association with historical events or trends. This bridge does not possess significance under the National Register Criteria for Evaluation and is not eligible for listing under Criteria A and C.						
200069 P2830119921491	LOCAL ROAD	QUEUE DE TORTUE BAYOU	Treated Timber Trestles	1965	Parish Highway Agency	N/A
No evidence was found during research or data collection activities to indicate that this bridge is an important example of bridge design, engineering, or construction or that it possesses a direct and important association with historical events or trends. This bridge does not possess significance under the National Register Criteria for Evaluation and is not eligible for listing under Criteria A and C.						
200081 P2830155915891	LOCAL ROAD	VERMILLION RIVER	Treated Timber Trestles	1965	Parish Highway Agency	N/A
No evidence was found during research or data collection activities to indicate that this bridge is an important example of bridge design, engineering, or construction or that it possesses a direct and important association with historical events or trends. This bridge does not possess significance under the National Register Criteria for Evaluation and is not eligible for listing under Criteria A and C.						

*The not eligible determination is for the bridge only. Consideration of the bridge as part a potential historic district and impacts to archeological properties still need to be addressed as part of Section 106 review. Bridges located within a previously determined eligible or listed historic district are identified to assist with project planning.
**Structure number only is shown for federally-owned bridges without a LADOTD recall number; off-system bridges not owned by LADOTD or a federal agency are assigned a number beginning with “XXXX.”

*Appendix E - Not Eligible Pre-1971 Bridges**

Lafayette Parish

Recall No.** Structure No.	Facility Carried	Feature Crossed	Structure Type	Year Built	Owner	Within/Adjacent to Known Historic District
200114 P2830092915431	LOCAL ROAD	TORTUE BAYOU	Concrete Precast Slab Units	1967	Parish Highway Agency	N/A
No evidence was found during research or data collection activities to indicate that this post-1945 concrete or steel beam, girder or culvert bridge exhibits exceptional design, engineering, or construction or that it possesses a direct and important association with historical events or trends of exceptional importance. This bridge does not possess significance under the National Register Criteria for Evaluation and is not eligible for listing under Criteria A and C.						
200115 P2830185915941	LOCAL ROAD	VERMILION RIVER	Concrete Precast Slab Units	1970	Parish Highway Agency	N/A
No evidence was found during research or data collection activities to indicate that this post-1945 concrete or steel beam, girder or culvert bridge exhibits exceptional design, engineering, or construction or that it possesses a direct and important association with historical events or trends of exceptional importance. This bridge does not possess significance under the National Register Criteria for Evaluation and is not eligible for listing under Criteria A and C.						
200143 P2830074920721	LOCAL ROAD	ILE DES CANNES COULEE	Concrete Precast Slab Units	1968	Parish Highway Agency	N/A
No evidence was found during research or data collection activities to indicate that this post-1945 concrete or steel beam, girder or culvert bridge exhibits exceptional design, engineering, or construction or that it possesses a direct and important association with historical events or trends of exceptional importance. This bridge does not possess significance under the National Register Criteria for Evaluation and is not eligible for listing under Criteria A and C.						
200153 P2830114920311	LOCAL ROAD	COULEE	Concrete Precast Slab Units	1965	City or Municipal Highway Agency	N/A
No evidence was found during research or data collection activities to indicate that this post-1945 concrete or steel beam, girder or culvert bridge exhibits exceptional design, engineering, or construction or that it possesses a direct and important association with historical events or trends of exceptional importance. This bridge does not possess significance under the National Register Criteria for Evaluation and is not eligible for listing under Criteria A and C.						
200156 U2830126920321	LOCAL ROAD	MINE COULEE	Concrete Precast Slab Units	1968	City or Municipal Highway Agency	N/A
No evidence was found during research or data collection activities to indicate that this post-1945 concrete or steel beam, girder or culvert bridge exhibits exceptional design, engineering, or construction or that it possesses a direct and important association with historical events or trends of exceptional importance. This bridge does not possess significance under the National Register Criteria for Evaluation and is not eligible for listing under Criteria A and C.						
200157 U2830133920231	LOCAL ROAD	MINE BRANCH COULEE	Concrete Precast Slab Units	1968	City or Municipal Highway Agency	N/A
No evidence was found during research or data collection activities to indicate that this post-1945 concrete or steel beam, girder or culvert bridge exhibits exceptional design, engineering, or construction or that it possesses a direct and important association with historical events or trends of exceptional importance. This bridge does not possess significance under the National Register Criteria for Evaluation and is not eligible for listing under Criteria A and C.						
200221 P2830135920221	LOCAL ROAD	MINE BRANCH COULEE	Concrete Box Culvert	1970	City or Municipal Highway Agency	N/A
No evidence was found during research or data collection activities to indicate that this post-1945 concrete or steel beam, girder or culvert bridge exhibits exceptional design, engineering, or construction or that it possesses a direct and important association with historical events or trends of exceptional importance. This bridge does not possess significance under the National Register Criteria for Evaluation and is not eligible for listing under Criteria A and C.						

*The not eligible determination is for the bridge only. Consideration of the bridge as part a potential historic district and impacts to archeological properties still need to be addressed as part of Section 106 review. Bridges located within a previously determined eligible or listed historic district are identified to assist with project planning.
**Structure number only is shown for federally-owned bridges without a LADOTD recall number; off-system bridges not owned by LADOTD or a federal agency are assigned a number beginning with “XXXX.”

*Appendix E - Not Eligible Pre-1971 Bridges**

Lafayette Parish

Recall No.** Structure No.	Facility Carried	Feature Crossed	Structure Type	Year Built	Owner	Within/Adjacent to Known Historic District
200224 U2830164920131	LOCAL ROAD	FRANCOIS COULEE	Concrete Box Culvert	1962	City or Municipal Highway Agency	N/A
No evidence was found during research or data collection activities to indicate that this post-1945 concrete or steel beam, girder or culvert bridge exhibits exceptional design, engineering, or construction or that it possesses a direct and important association with historical events or trends of exceptional importance. This bridge does not possess significance under the National Register Criteria for Evaluation and is not eligible for listing under Criteria A and C.						
200225 P2830093921361	LOCAL ROAD	COULEE	Concrete Box Culvert	1965	Parish Highway Agency	N/A
No evidence was found during research or data collection activities to indicate that this post-1945 concrete or steel beam, girder or culvert bridge exhibits exceptional design, engineering, or construction or that it possesses a direct and important association with historical events or trends of exceptional importance. This bridge does not possess significance under the National Register Criteria for Evaluation and is not eligible for listing under Criteria A and C.						
200226 U2830143920011	LOCAL ROAD	WEBB COULEE	Concrete Box Culvert	1966	City or Municipal Highway Agency	N/A
No evidence was found during research or data collection activities to indicate that this post-1945 concrete or steel beam, girder or culvert bridge exhibits exceptional design, engineering, or construction or that it possesses a direct and important association with historical events or trends of exceptional importance. This bridge does not possess significance under the National Register Criteria for Evaluation and is not eligible for listing under Criteria A and C.						
200228 U2830131920161	LOCAL ROAD	COULEE	Concrete Box Culvert	1968	City or Municipal Highway Agency	N/A
No evidence was found during research or data collection activities to indicate that this post-1945 concrete or steel beam, girder or culvert bridge exhibits exceptional design, engineering, or construction or that it possesses a direct and important association with historical events or trends of exceptional importance. This bridge does not possess significance under the National Register Criteria for Evaluation and is not eligible for listing under Criteria A and C.						
200229 U2830135915961	LOCAL ROAD	COULEE	Concrete Box Culvert	1970	City or Municipal Highway Agency	N/A
No evidence was found during research or data collection activities to indicate that this post-1945 concrete or steel beam, girder or culvert bridge exhibits exceptional design, engineering, or construction or that it possesses a direct and important association with historical events or trends of exceptional importance. This bridge does not possess significance under the National Register Criteria for Evaluation and is not eligible for listing under Criteria A and C.						
200230 U2830139920241	LOCAL ROAD	MINE BRANCH COULEE	Concrete Box Culvert	1965	City or Municipal Highway Agency	N/A
No evidence was found during research or data collection activities to indicate that this post-1945 concrete or steel beam, girder or culvert bridge exhibits exceptional design, engineering, or construction or that it possesses a direct and important association with historical events or trends of exceptional importance. This bridge does not possess significance under the National Register Criteria for Evaluation and is not eligible for listing under Criteria A and C.						
200231 P2830192920291	LOCAL ROAD	COULEE	Concrete stringer/multi-beam or girder	1949	City or Municipal Highway Agency	N/A
No evidence was found during research or data collection activities to indicate that this post-1945 concrete or steel beam, girder or culvert bridge exhibits exceptional design, engineering, or construction or that it possesses a direct and important association with historical events or trends of exceptional importance. This bridge does not possess significance under the National Register Criteria for Evaluation and is not eligible for listing under Criteria A and C.						

*The not eligible determination is for the bridge only. Consideration of the bridge as part a potential historic district and impacts to archeological properties still need to be addressed as part of Section 106 review. Bridges located within a previously determined eligible or listed historic district are identified to assist with project planning.
**Structure number only is shown for federally-owned bridges without a LADOTD recall number; off-system bridges not owned by LADOTD or a federal agency are assigned a number beginning with “XXXX.”

*Appendix E - Not Eligible Pre-1971 Bridges**

Lafayette Parish

Recall No.** Structure No.	Facility Carried	Feature Crossed	Structure Type	Year Built	Owner	Within/Adjacent to Known Historic District
200232 P2830193920291	LOCAL ROAD	COULEE	Concrete stringer/multi-beam or girder	1949	City or Municipal Highway Agency	N/A
No evidence was found during research or data collection activities to indicate that this post-1945 concrete or steel beam, girder or culvert bridge exhibits exceptional design, engineering, or construction or that it possesses a direct and important association with historical events or trends of exceptional importance. This bridge does not possess significance under the National Register Criteria for Evaluation and is not eligible for listing under Criteria A and C.						
200233 P2830137920231	LOCAL ROAD	MINE BRANCH COULEE	Concrete Box Culvert	1970	City or Municipal Highway Agency	N/A
No evidence was found during research or data collection activities to indicate that this post-1945 concrete or steel beam, girder or culvert bridge exhibits exceptional design, engineering, or construction or that it possesses a direct and important association with historical events or trends of exceptional importance. This bridge does not possess significance under the National Register Criteria for Evaluation and is not eligible for listing under Criteria A and C.						
200286 P2830127920151	LOCAL ROAD	MINE COULEE	Concrete Deck & Bents w/ Steel I-Beam	1968	City or Municipal Highway Agency	N/A
No evidence was found during research or data collection activities to indicate that this post-1945 concrete or steel beam, girder or culvert bridge exhibits exceptional design, engineering, or construction or that it possesses a direct and important association with historical events or trends of exceptional importance. This bridge does not possess significance under the National Register Criteria for Evaluation and is not eligible for listing under Criteria A and C.						
200323 P2830083921361	LOCAL ROAD	INDIAN BAYOU	Concrete Precast Slab Units	1970	Parish Highway Agency	N/A
No evidence was found during research or data collection activities to indicate that this post-1945 concrete or steel beam, girder or culvert bridge exhibits exceptional design, engineering, or construction or that it possesses a direct and important association with historical events or trends of exceptional importance. This bridge does not possess significance under the National Register Criteria for Evaluation and is not eligible for listing under Criteria A and C.						
200331 U2830131920221	LOCAL ROAD	MINE BRANCH COULEE	Concrete Deck & Bents w/ Steel I-Beam	1970	City or Municipal Highway Agency	N/A
No evidence was found during research or data collection activities to indicate that this post-1945 concrete or steel beam, girder or culvert bridge exhibits exceptional design, engineering, or construction or that it possesses a direct and important association with historical events or trends of exceptional importance. This bridge does not possess significance under the National Register Criteria for Evaluation and is not eligible for listing under Criteria A and C.						
200644 P2830125920141	LOCAL ROAD	MINE COULEE	Concrete Precast Slab Units	1968	City or Municipal Highway Agency	N/A
No evidence was found during research or data collection activities to indicate that this post-1945 concrete or steel beam, girder or culvert bridge exhibits exceptional design, engineering, or construction or that it possesses a direct and important association with historical events or trends of exceptional importance. This bridge does not possess significance under the National Register Criteria for Evaluation and is not eligible for listing under Criteria A and C.						
200647 P2830134920221	LOCAL ROAD	MINE BRANCH COULEE	Concrete Box Culvert	1970	City or Municipal Highway Agency	N/A
No evidence was found during research or data collection activities to indicate that this post-1945 concrete or steel beam, girder or culvert bridge exhibits exceptional design, engineering, or construction or that it possesses a direct and important association with historical events or trends of exceptional importance. This bridge does not possess significance under the National Register Criteria for Evaluation and is not eligible for listing under Criteria A and C.						

*The not eligible determination is for the bridge only. Consideration of the bridge as part a potential historic district and impacts to archeological properties still need to be addressed as part of Section 106 review. Bridges located within a previously determined eligible or listed historic district are identified to assist with project planning.
**Structure number only is shown for federally-owned bridges without a LADOTD recall number; off-system bridges not owned by LADOTD or a federal agency are assigned a number beginning with “XXXX.”

*Appendix E - Not Eligible Pre-1971 Bridges**

Lafayette Parish

Recall No.** Structure No.	Facility Carried	Feature Crossed	Structure Type	Year Built	Owner	Within/Adjacent to Known Historic District
200648 P2830134920231	LOCAL ROAD	MINE BRANCH COULEE	Concrete Box Culvert	1970	City or Municipal Highway Agency	N/A
No evidence was found during research or data collection activities to indicate that this post-1945 concrete or steel beam, girder or culvert bridge exhibits exceptional design, engineering, or construction or that it possesses a direct and important association with historical events or trends of exceptional importance. This bridge does not possess significance under the National Register Criteria for Evaluation and is not eligible for listing under Criteria A and C.						

*The not eligible determination is for the bridge only. Consideration of the bridge as part a potential historic district and impacts to archeological properties still need to be addressed as part of Section 106 review. Bridges located within a previously determined eligible or listed historic district are identified to assist with project planning.
**Structure number only is shown for federally-owned bridges without a LADOTD recall number; off-system bridges not owned by LADOTD or a federal agency are assigned a number beginning with “XXXX.”

*Appendix E - Not Eligible Pre-1971 Bridges**

Lafourche Parish

Recall No.** Structure No.	Facility Carried	Feature Crossed	Structure Type	Year Built	Owner	Within/Adjacent to Known Historic District
000840 02290050600681	LA0182	HOLLYWOOD CANAL	Concrete Slab	1957	State of Louisiana	N/A
No evidence was found during research or data collection activities to indicate that this post-1945 concrete or steel beam, girder or culvert bridge exhibits exceptional design, engineering, or construction or that it possesses a direct and important association with historical events or trends of exceptional importance. This bridge does not possess significance under the National Register Criteria for Evaluation and is not eligible for listing under Criteria A and C.						
000870 02290050606241	LA0182	40 ARPENT CANAL	Concrete Slab	1952	State of Louisiana	N/A
No evidence was found during research or data collection activities to indicate that this post-1945 concrete or steel beam, girder or culvert bridge exhibits exceptional design, engineering, or construction or that it possesses a direct and important association with historical events or trends of exceptional importance. This bridge does not possess significance under the National Register Criteria for Evaluation and is not eligible for listing under Criteria A and C.						
000966 02290650100101	LA0024	DRESSER CANAL	Concrete Deck Girder	1952	State of Louisiana	N/A
No evidence was found during research or data collection activities to indicate that this post-1945 concrete or steel beam, girder or culvert bridge exhibits exceptional design, engineering, or construction or that it possesses a direct and important association with historical events or trends of exceptional importance. This bridge does not possess significance under the National Register Criteria for Evaluation and is not eligible for listing under Criteria A and C.						
000980 02290650600001	LA0020	BAYOU LAFOURCHE	Steel Vertical Lift Span	1928	State of Louisiana	N/A
000990 02290650603201	LA0020	40 ARPENT CANAL	Concrete Precast Slab Units	1968	State of Louisiana	N/A
No evidence was found during research or data collection activities to indicate that this post-1945 concrete or steel beam, girder or culvert bridge exhibits exceptional design, engineering, or construction or that it possesses a direct and important association with historical events or trends of exceptional importance. This bridge does not possess significance under the National Register Criteria for Evaluation and is not eligible for listing under Criteria A and C.						
001000 02290650604241	LA0020	DRAINAGE CANAL	Concrete Precast Slab Units	1968	State of Louisiana	N/A
No evidence was found during research or data collection activities to indicate that this post-1945 concrete or steel beam, girder or culvert bridge exhibits exceptional design, engineering, or construction or that it possesses a direct and important association with historical events or trends of exceptional importance. This bridge does not possess significance under the National Register Criteria for Evaluation and is not eligible for listing under Criteria A and C.						
001010 02290650605001	LA0020	DRAINAGE CANAL	Concrete Precast Slab Units	1968	State of Louisiana	N/A
No evidence was found during research or data collection activities to indicate that this post-1945 concrete or steel beam, girder or culvert bridge exhibits exceptional design, engineering, or construction or that it possesses a direct and important association with historical events or trends of exceptional importance. This bridge does not possess significance under the National Register Criteria for Evaluation and is not eligible for listing under Criteria A and C.						

*The not eligible determination is for the bridge only. Consideration of the bridge as part a potential historic district and impacts to archeological properties still need to be addressed as part of Section 106 review. Bridges located within a previously determined eligible or listed historic district are identified to assist with project planning.
**Structure number only is shown for federally-owned bridges without a LADOTD recall number; off-system bridges not owned by LADOTD or a federal agency are assigned a number beginning with “XXXX.”

*Appendix E - Not Eligible Pre-1971 Bridges**

Lafourche Parish

Recall No.** Structure No.	Facility Carried	Feature Crossed	Structure Type	Year Built	Owner	Within/Adjacent to Known Historic District
001020 02290650605201	LA0020	DRAINAGE CANAL	Concrete Precast Slab Units	1968	State of Louisiana	N/A
No evidence was found during research or data collection activities to indicate that this post-1945 concrete or steel beam, girder or culvert bridge exhibits exceptional design, engineering, or construction or that it possesses a direct and important association with historical events or trends of exceptional importance. This bridge does not possess significance under the National Register Criteria for Evaluation and is not eligible for listing under Criteria A and C.						
001032 02294070106161	LA0308	LEBRETON CANAL	Concrete Precast Slab Units	1963	State of Louisiana	N/A
No evidence was found during research or data collection activities to indicate that this post-1945 concrete or steel beam, girder or culvert bridge exhibits exceptional design, engineering, or construction or that it possesses a direct and important association with historical events or trends of exceptional importance. This bridge does not possess significance under the National Register Criteria for Evaluation and is not eligible for listing under Criteria A and C.						
001040 02294070111941	LA0308	SCULLY CANAL	Timber Trestle w/ I-Beam Stringers (w/ Concrete Deck)	1954	State of Louisiana	N/A
No evidence was found during research or data collection activities to indicate that this post-1945 concrete or steel beam, girder or culvert bridge exhibits exceptional design, engineering, or construction or that it possesses a direct and important association with historical events or trends of exceptional importance. This bridge does not possess significance under the National Register Criteria for Evaluation and is not eligible for listing under Criteria A and C.						
001070 02294079007761	LA0308	DRAINAGE CANAL	Concrete Precast Slab Units	1957	State of Louisiana	N/A
No evidence was found during research or data collection activities to indicate that this post-1945 concrete or steel beam, girder or culvert bridge exhibits exceptional design, engineering, or construction or that it possesses a direct and important association with historical events or trends of exceptional importance. This bridge does not possess significance under the National Register Criteria for Evaluation and is not eligible for listing under Criteria A and C.						
001090 02294079009361	LA0308	VALENTINE CANAL	Concrete Precast Slab Units	1964	State of Louisiana	N/A
No evidence was found during research or data collection activities to indicate that this post-1945 concrete or steel beam, girder or culvert bridge exhibits exceptional design, engineering, or construction or that it possesses a direct and important association with historical events or trends of exceptional importance. This bridge does not possess significance under the National Register Criteria for Evaluation and is not eligible for listing under Criteria A and C.						
001100 02294079014381	LA0308	DRAINAGE CANAL	Concrete Precast Slab Units	1965	State of Louisiana	N/A
No evidence was found during research or data collection activities to indicate that this post-1945 concrete or steel beam, girder or culvert bridge exhibits exceptional design, engineering, or construction or that it possesses a direct and important association with historical events or trends of exceptional importance. This bridge does not possess significance under the National Register Criteria for Evaluation and is not eligible for listing under Criteria A and C.						
001130 02294070306491	LA0308	DRAINAGE CANAL	Concrete Precast Slab Units	1958	State of Louisiana	N/A
No evidence was found during research or data collection activities to indicate that this post-1945 concrete or steel beam, girder or culvert bridge exhibits exceptional design, engineering, or construction or that it possesses a direct and important association with historical events or trends of exceptional importance. This bridge does not possess significance under the National Register Criteria for Evaluation and is not eligible for listing under Criteria A and C.						

*The not eligible determination is for the bridge only. Consideration of the bridge as part a potential historic district and impacts to archeological properties still need to be addressed as part of Section 106 review. Bridges located within a previously determined eligible or listed historic district are identified to assist with project planning.
**Structure number only is shown for federally-owned bridges without a LADOTD recall number; off-system bridges not owned by LADOTD or a federal agency are assigned a number beginning with “XXXX.”

*Appendix E - Not Eligible Pre-1971 Bridges**

Lafourche Parish

Recall No.** Structure No.	Facility Carried	Feature Crossed	Structure Type	Year Built	Owner	Within/Adjacent to Known Historic District
001212 02298292900621	LA0648	DRAIN CANAL	Concrete Precast Slab Units	1959	State of Louisiana	N/A
No evidence was found during research or data collection activities to indicate that this post-1945 concrete or steel beam, girder or culvert bridge exhibits exceptional design, engineering, or construction or that it possesses a direct and important association with historical events or trends of exceptional importance. This bridge does not possess significance under the National Register Criteria for Evaluation and is not eligible for listing under Criteria A and C.						
001280 02298291203701	LA0653	BAYOU DUMAR	Treated Timber Trestles	1960	State of Louisiana	N/A
No evidence was found during research or data collection activities to indicate that this bridge is an important example of bridge design, engineering, or construction or that it possesses a direct and important association with historical events or trends. This bridge does not possess significance under the National Register Criteria for Evaluation and is not eligible for listing under Criteria A and C.						
020167 P2929479904911	LOCAL ROAD	LAFOURCHE BAYOU	Concrete Precast Slab Units	1966	City or Municipal Highway Agency	N/A
No evidence was found during research or data collection activities to indicate that this post-1945 concrete or steel beam, girder or culvert bridge exhibits exceptional design, engineering, or construction or that it possesses a direct and important association with historical events or trends of exceptional importance. This bridge does not possess significance under the National Register Criteria for Evaluation and is not eligible for listing under Criteria A and C.						
020168 P2929479904912	LOCAL ROAD	LAFOURCHE BAYOU	Concrete Precast Slab Units	1966	City or Municipal Highway Agency	N/A
No evidence was found during research or data collection activities to indicate that this post-1945 concrete or steel beam, girder or culvert bridge exhibits exceptional design, engineering, or construction or that it possesses a direct and important association with historical events or trends of exceptional importance. This bridge does not possess significance under the National Register Criteria for Evaluation and is not eligible for listing under Criteria A and C.						
020178 P2929066901141	LOCAL ROAD	GREATER LAF. PORT COMM	Steel High Truss Swing Span	1960	Other Local Agency	N/A
200812 P2929426903811	LOCAL ROAD	COULEE	Concrete Precast Slab Units	1965	Parish Highway Agency	N/A
No evidence was found during research or data collection activities to indicate that this post-1945 concrete or steel beam, girder or culvert bridge exhibits exceptional design, engineering, or construction or that it possesses a direct and important association with historical events or trends of exceptional importance. This bridge does not possess significance under the National Register Criteria for Evaluation and is not eligible for listing under Criteria A and C.						
200819 P2929440904411	LOCAL ROAD	GRAND COTEAU BAYOU	Concrete Precast Slab Units	1970	Parish Highway Agency	N/A
No evidence was found during research or data collection activities to indicate that this post-1945 concrete or steel beam, girder or culvert bridge exhibits exceptional design, engineering, or construction or that it possesses a direct and important association with historical events or trends of exceptional importance. This bridge does not possess significance under the National Register Criteria for Evaluation and is not eligible for listing under Criteria A and C.						

*The not eligible determination is for the bridge only. Consideration of the bridge as part a potential historic district and impacts to archeological properties still need to be addressed as part of Section 106 review. Bridges located within a previously determined eligible or listed historic district are identified to assist with project planning.
**Structure number only is shown for federally-owned bridges without a LADOTD recall number; off-system bridges not owned by LADOTD or a federal agency are assigned a number beginning with “XXXX.”

*Appendix E - Not Eligible Pre-1971 Bridges**

Lafourche Parish

Recall No.** Structure No.	Facility Carried	Feature Crossed	Structure Type	Year Built	Owner	Within/Adjacent to Known Historic District
200821 P2929403904231	LOCAL ROAD	HOLLYWOOD CANAL	Concrete Slab	1968	Parish Highway Agency	N/A
No evidence was found during research or data collection activities to indicate that this post-1945 concrete or steel beam, girder or culvert bridge exhibits exceptional design, engineering, or construction or that it possesses a direct and important association with historical events or trends of exceptional importance. This bridge does not possess significance under the National Register Criteria for Evaluation and is not eligible for listing under Criteria A and C.						
200824 P2929478905001	LOCAL ROAD	LAFOURCHE BAYOU	Concrete Precast Slab Units	1966	Parish Highway Agency	N/A
No evidence was found during research or data collection activities to indicate that this post-1945 concrete or steel beam, girder or culvert bridge exhibits exceptional design, engineering, or construction or that it possesses a direct and important association with historical events or trends of exceptional importance. This bridge does not possess significance under the National Register Criteria for Evaluation and is not eligible for listing under Criteria A and C.						
200834 P2929383903291	LOCAL ROAD	FORTY ARPENT CANAL	Concrete Precast Slab Units	1969	Parish Highway Agency	N/A
No evidence was found during research or data collection activities to indicate that this post-1945 concrete or steel beam, girder or culvert bridge exhibits exceptional design, engineering, or construction or that it possesses a direct and important association with historical events or trends of exceptional importance. This bridge does not possess significance under the National Register Criteria for Evaluation and is not eligible for listing under Criteria A and C.						
200835 P2929510904071	LOCAL ROAD	GRAND BAYOU	Timber Trestle w/ I-Beam Stringers (w/ Timber Deck)	1955	Parish Highway Agency	N/A
No evidence was found during research or data collection activities to indicate that this post-1945 concrete or steel beam, girder or culvert bridge exhibits exceptional design, engineering, or construction or that it possesses a direct and important association with historical events or trends of exceptional importance. This bridge does not possess significance under the National Register Criteria for Evaluation and is not eligible for listing under Criteria A and C.						
200836 P2929357902341	LOCAL ROAD	FORTY ARPENT CANAL	Treated Timber Trestles	1960	Parish Highway Agency	N/A
No evidence was found during research or data collection activities to indicate that this bridge is an important example of bridge design, engineering, or construction or that it possesses a direct and important association with historical events or trends. This bridge does not possess significance under the National Register Criteria for Evaluation and is not eligible for listing under Criteria A and C.						
200842 P2929324901811	LOCAL ROAD	CANAL	Treated Timber Trestles	1960	Parish Highway Agency	N/A
No evidence was found during research or data collection activities to indicate that this bridge is an important example of bridge design, engineering, or construction or that it possesses a direct and important association with historical events or trends. This bridge does not possess significance under the National Register Criteria for Evaluation and is not eligible for listing under Criteria A and C.						
204020 02298292502501	LA3185	DRAIN CANAL	Concrete Precast Slab Units	1969	State of Louisiana	N/A
No evidence was found during research or data collection activities to indicate that this post-1945 concrete or steel beam, girder or culvert bridge exhibits exceptional design, engineering, or construction or that it possesses a direct and important association with historical events or trends of exceptional importance. This bridge does not possess significance under the National Register Criteria for Evaluation and is not eligible for listing under Criteria A and C.						

*The not eligible determination is for the bridge only. Consideration of the bridge as part a potential historic district and impacts to archeological properties still need to be addressed as part of Section 106 review. Bridges located within a previously determined eligible or listed historic district are identified to assist with project planning.
**Structure number only is shown for federally-owned bridges without a LADOTD recall number; off-system bridges not owned by LADOTD or a federal agency are assigned a number beginning with “XXXX.”

*Appendix E - Not Eligible Pre-1971 Bridges**

Lafourche Parish

Recall No.** Structure No.	Facility Carried	Feature Crossed	Structure Type	Year Built	Owner	Within/Adjacent to Known Historic District
204030 02298292503201	LA3185	DRAIN CANAL	Concrete Precast Slab Units	1969	State of Louisiana	N/A
No evidence was found during research or data collection activities to indicate that this post-1945 concrete or steel beam, girder or culvert bridge exhibits exceptional design, engineering, or construction or that it possesses a direct and important association with historical events or trends of exceptional importance. This bridge does not possess significance under the National Register Criteria for Evaluation and is not eligible for listing under Criteria A and C.						
204040 02298292503551	LA3185	DRAIN CANAL	Concrete Precast Slab Units	1969	State of Louisiana	N/A
No evidence was found during research or data collection activities to indicate that this post-1945 concrete or steel beam, girder or culvert bridge exhibits exceptional design, engineering, or construction or that it possesses a direct and important association with historical events or trends of exceptional importance. This bridge does not possess significance under the National Register Criteria for Evaluation and is not eligible for listing under Criteria A and C.						
204050 02298292503811	LA3185	DRAIN CANAL	Concrete Precast Slab Units	1969	State of Louisiana	N/A
No evidence was found during research or data collection activities to indicate that this post-1945 concrete or steel beam, girder or culvert bridge exhibits exceptional design, engineering, or construction or that it possesses a direct and important association with historical events or trends of exceptional importance. This bridge does not possess significance under the National Register Criteria for Evaluation and is not eligible for listing under Criteria A and C.						

*The not eligible determination is for the bridge only. Consideration of the bridge as part a potential historic district and impacts to archeological properties still need to be addressed as part of Section 106 review. Bridges located within a previously determined eligible or listed historic district are identified to assist with project planning.
**Structure number only is shown for federally-owned bridges without a LADOTD recall number; off-system bridges not owned by LADOTD or a federal agency are assigned a number beginning with “XXXX.”

*Appendix E - Not Eligible Pre-1971 Bridges**

Lincoln Parish

Recall No.** Structure No.	Facility Carried	Feature Crossed	Structure Type	Year Built	Owner	Within/Adjacent to Known Historic District
021830 05310010700281	US0080	ICG RAILROAD	Concrete Deck Girder	1949	State of Louisiana	N/A
No evidence was found during research or data collection activities to indicate that this post-1945 concrete or steel beam, girder or culvert bridge exhibits exceptional design, engineering, or construction or that it possesses a direct and important association with historical events or trends of exceptional importance. This bridge does not possess significance under the National Register Criteria for Evaluation and is not eligible for listing under Criteria A and C.						
021840 05310010707471	US0080	CREEK	Concrete Box Culvert	1952	State of Louisiana	N/A
No evidence was found during research or data collection activities to indicate that this post-1945 concrete or steel beam, girder or culvert bridge exhibits exceptional design, engineering, or construction or that it possesses a direct and important association with historical events or trends of exceptional importance. This bridge does not possess significance under the National Register Criteria for Evaluation and is not eligible for listing under Criteria A and C.						
021850 05310010710111	US0080	REDWINE CREEK	Concrete Box Culvert	1952	State of Louisiana	N/A
No evidence was found during research or data collection activities to indicate that this post-1945 concrete or steel beam, girder or culvert bridge exhibits exceptional design, engineering, or construction or that it possesses a direct and important association with historical events or trends of exceptional importance. This bridge does not possess significance under the National Register Criteria for Evaluation and is not eligible for listing under Criteria A and C.						
021860 05310010805451	US0080	CREEK	Concrete Box Culvert	1952	State of Louisiana	N/A
No evidence was found during research or data collection activities to indicate that this post-1945 concrete or steel beam, girder or culvert bridge exhibits exceptional design, engineering, or construction or that it possesses a direct and important association with historical events or trends of exceptional importance. This bridge does not possess significance under the National Register Criteria for Evaluation and is not eligible for listing under Criteria A and C.						
021870 05310010806541	US0080	CREEK	Concrete Box Culvert	1952	State of Louisiana	N/A
No evidence was found during research or data collection activities to indicate that this post-1945 concrete or steel beam, girder or culvert bridge exhibits exceptional design, engineering, or construction or that it possesses a direct and important association with historical events or trends of exceptional importance. This bridge does not possess significance under the National Register Criteria for Evaluation and is not eligible for listing under Criteria A and C.						
021880 05310010809211	US0080	CREEK	Concrete Box Culvert	1952	State of Louisiana	N/A
No evidence was found during research or data collection activities to indicate that this post-1945 concrete or steel beam, girder or culvert bridge exhibits exceptional design, engineering, or construction or that it possesses a direct and important association with historical events or trends of exceptional importance. This bridge does not possess significance under the National Register Criteria for Evaluation and is not eligible for listing under Criteria A and C.						
021890 05310010811021	US0080	CREEK	Concrete Deck Girder	1948	State of Louisiana	N/A
No evidence was found during research or data collection activities to indicate that this post-1945 concrete or steel beam, girder or culvert bridge exhibits exceptional design, engineering, or construction or that it possesses a direct and important association with historical events or trends of exceptional importance. This bridge does not possess significance under the National Register Criteria for Evaluation and is not eligible for listing under Criteria A and C.						

*The not eligible determination is for the bridge only. Consideration of the bridge as part a potential historic district and impacts to archeological properties still need to be addressed as part of Section 106 review. Bridges located within a previously determined eligible or listed historic district are identified to assist with project planning.
**Structure number only is shown for federally-owned bridges without a LADOTD recall number; off-system bridges not owned by LADOTD or a federal agency are assigned a number beginning with “XXXX.”

*Appendix E - Not Eligible Pre-1971 Bridges**

Lincoln Parish

Recall No.** Structure No.	Facility Carried	Feature Crossed	Structure Type	Year Built	Owner	Within/Adjacent to Known Historic District
021900 05310010811711	US0080	CHOUDRANT CREEK	Concrete Deck Girder	1948	State of Louisiana	N/A
No evidence was found during research or data collection activities to indicate that this post-1945 concrete or steel beam, girder or culvert bridge exhibits exceptional design, engineering, or construction or that it possesses a direct and important association with historical events or trends of exceptional importance. This bridge does not possess significance under the National Register Criteria for Evaluation and is not eligible for listing under Criteria A and C.						
021910 05310010812001	US0080	CREEK	Concrete Deck Girder	1948	State of Louisiana	N/A
No evidence was found during research or data collection activities to indicate that this post-1945 concrete or steel beam, girder or culvert bridge exhibits exceptional design, engineering, or construction or that it possesses a direct and important association with historical events or trends of exceptional importance. This bridge does not possess significance under the National Register Criteria for Evaluation and is not eligible for listing under Criteria A and C.						
021920 05310010813431	US0080	CLEAR CREEK	Concrete Box Culvert	1930	State of Louisiana	N/A
No evidence was found during research or data collection activities to indicate that this bridge is an important example of bridge design, engineering, or construction or that it possesses a direct and important association with historical events or trends. This bridge does not possess significance under the National Register Criteria for Evaluation and is not eligible for listing under Criteria A and C.						
021940 05310231000581	US0167	US 167 OVER I-20	Concrete Deck & Bents w/ Steel I-Beam	1960	State of Louisiana	N/A
No evidence was found during research or data collection activities to indicate that this post-1945 concrete or steel beam, girder or culvert bridge exhibits exceptional design, engineering, or construction or that it possesses a direct and important association with historical events or trends of exceptional importance. This bridge does not possess significance under the National Register Criteria for Evaluation and is not eligible for listing under Criteria A and C.						
021950 05310231000582	US0167	US 167 OVER I-20	Concrete Deck & Bents w/ Steel I-Beam	1960	State of Louisiana	N/A
No evidence was found during research or data collection activities to indicate that this post-1945 concrete or steel beam, girder or culvert bridge exhibits exceptional design, engineering, or construction or that it possesses a direct and important association with historical events or trends of exceptional importance. This bridge does not possess significance under the National Register Criteria for Evaluation and is not eligible for listing under Criteria A and C.						
021980 05310231011002	US0167	BAYOU D ARBONNE	Concrete Deck Girder	1952	State of Louisiana	N/A
No evidence was found during research or data collection activities to indicate that this post-1945 concrete or steel beam, girder or culvert bridge exhibits exceptional design, engineering, or construction or that it possesses a direct and important association with historical events or trends of exceptional importance. This bridge does not possess significance under the National Register Criteria for Evaluation and is not eligible for listing under Criteria A and C.						
021990 05310231011292	US0167	BAYOU D'ARBONNE RELIEF	Concrete Deck Girder	1952	State of Louisiana	N/A
No evidence was found during research or data collection activities to indicate that this post-1945 concrete or steel beam, girder or culvert bridge exhibits exceptional design, engineering, or construction or that it possesses a direct and important association with historical events or trends of exceptional importance. This bridge does not possess significance under the National Register Criteria for Evaluation and is not eligible for listing under Criteria A and C.						

*The not eligible determination is for the bridge only. Consideration of the bridge as part a potential historic district and impacts to archeological properties still need to be addressed as part of Section 106 review. Bridges located within a previously determined eligible or listed historic district are identified to assist with project planning.
**Structure number only is shown for federally-owned bridges without a LADOTD recall number; off-system bridges not owned by LADOTD or a federal agency are assigned a number beginning with “XXXX.”

*Appendix E - Not Eligible Pre-1971 Bridges**

Lincoln Parish

Recall No.** Structure No.	Facility Carried	Feature Crossed	Structure Type	Year Built	Owner	Within/Adjacent to Known Historic District
022010 05310231016451	US0167	STOWE CREEK	Concrete Box Culvert	1960	State of Louisiana	N/A
No evidence was found during research or data collection activities to indicate that this post-1945 concrete or steel beam, girder or culvert bridge exhibits exceptional design, engineering, or construction or that it possesses a direct and important association with historical events or trends of exceptional importance. This bridge does not possess significance under the National Register Criteria for Evaluation and is not eligible for listing under Criteria A and C.						
022030 05310690109301	LA0033	CREEK	Concrete Box Culvert	1937	State of Louisiana	N/A
No evidence was found during research or data collection activities to indicate that this bridge is an important example of bridge design, engineering, or construction or that it possesses a direct and important association with historical events or trends. This bridge does not possess significance under the National Register Criteria for Evaluation and is not eligible for listing under Criteria A and C.						
022040 05310690110211	LA0033	BOGGY BRANCH	Concrete Box Culvert	1938	State of Louisiana	N/A
No evidence was found during research or data collection activities to indicate that this bridge is an important example of bridge design, engineering, or construction or that it possesses a direct and important association with historical events or trends. This bridge does not possess significance under the National Register Criteria for Evaluation and is not eligible for listing under Criteria A and C.						
022050 05310690112891	LA0033	CREEK	Concrete Box Culvert	1938	State of Louisiana	N/A
No evidence was found during research or data collection activities to indicate that this bridge is an important example of bridge design, engineering, or construction or that it possesses a direct and important association with historical events or trends. This bridge does not possess significance under the National Register Criteria for Evaluation and is not eligible for listing under Criteria A and C.						
022060 05310850900001	LA0146	SUGAR CREEK	Treated Timber Trestles	1954	State of Louisiana	N/A
No evidence was found during research or data collection activities to indicate that this bridge is an important example of bridge design, engineering, or construction or that it possesses a direct and important association with historical events or trends. This bridge does not possess significance under the National Register Criteria for Evaluation and is not eligible for listing under Criteria A and C.						
022100 05310850909451	LA0146	BIG CREEK	Treated Timber Trestles	1959	State of Louisiana	N/A
No evidence was found during research or data collection activities to indicate that this bridge is an important example of bridge design, engineering, or construction or that it possesses a direct and important association with historical events or trends. This bridge does not possess significance under the National Register Criteria for Evaluation and is not eligible for listing under Criteria A and C.						
022110 05310850909581	LA0146	CREEK	Treated Timber Trestles	1959	State of Louisiana	N/A
No evidence was found during research or data collection activities to indicate that this bridge is an important example of bridge design, engineering, or construction or that it possesses a direct and important association with historical events or trends. This bridge does not possess significance under the National Register Criteria for Evaluation and is not eligible for listing under Criteria A and C.						

*The not eligible determination is for the bridge only. Consideration of the bridge as part a potential historic district and impacts to archeological properties still need to be addressed as part of Section 106 review. Bridges located within a previously determined eligible or listed historic district are identified to assist with project planning.
**Structure number only is shown for federally-owned bridges without a LADOTD recall number; off-system bridges not owned by LADOTD or a federal agency are assigned a number beginning with “XXXX.”

*Appendix E - Not Eligible Pre-1971 Bridges**

Lincoln Parish

Recall No.** Structure No.	Facility Carried	Feature Crossed	Structure Type	Year Built	Owner	Within/Adjacent to Known Historic District
022120 05310850912091	LA0146	CREEK	Treated Timber Trestles	1959	State of Louisiana	N/A
No evidence was found during research or data collection activities to indicate that this bridge is an important example of bridge design, engineering, or construction or that it possesses a direct and important association with historical events or trends. This bridge does not possess significance under the National Register Criteria for Evaluation and is not eligible for listing under Criteria A and C.						
022128 05310850914151	LA0146	CREEK	Treated Timber Trestles	1959	State of Louisiana	N/A
No evidence was found during research or data collection activities to indicate that this bridge is an important example of bridge design, engineering, or construction or that it possesses a direct and important association with historical events or trends. This bridge does not possess significance under the National Register Criteria for Evaluation and is not eligible for listing under Criteria A and C.						
022130 05310850914371	LA0146	CYPRESS CREEK	Treated Timber Trestles	1959	State of Louisiana	N/A
No evidence was found during research or data collection activities to indicate that this bridge is an important example of bridge design, engineering, or construction or that it possesses a direct and important association with historical events or trends. This bridge does not possess significance under the National Register Criteria for Evaluation and is not eligible for listing under Criteria A and C.						
022150 05310890802591	LA0151	CREEK	Concrete Box Culvert	1930	State of Louisiana	N/A
No evidence was found during research or data collection activities to indicate that this bridge is an important example of bridge design, engineering, or construction or that it possesses a direct and important association with historical events or trends. This bridge does not possess significance under the National Register Criteria for Evaluation and is not eligible for listing under Criteria A and C.						
022190 05310890806081	LA0151	CREEK	Treated Timber Trestles	1948	State of Louisiana	N/A
No evidence was found during research or data collection activities to indicate that this bridge is an important example of bridge design, engineering, or construction or that it possesses a direct and important association with historical events or trends. This bridge does not possess significance under the National Register Criteria for Evaluation and is not eligible for listing under Criteria A and C.						
022250 05311570300781	LA0145	CREEK	Concrete Box Culvert	1960	State of Louisiana	N/A
No evidence was found during research or data collection activities to indicate that this post-1945 concrete or steel beam, girder or culvert bridge exhibits exceptional design, engineering, or construction or that it possesses a direct and important association with historical events or trends of exceptional importance. This bridge does not possess significance under the National Register Criteria for Evaluation and is not eligible for listing under Criteria A and C.						
022270 05311570305001	LA0145	CREEK	Concrete Precast Slab Units	1961	State of Louisiana	N/A
No evidence was found during research or data collection activities to indicate that this post-1945 concrete or steel beam, girder or culvert bridge exhibits exceptional design, engineering, or construction or that it possesses a direct and important association with historical events or trends of exceptional importance. This bridge does not possess significance under the National Register Criteria for Evaluation and is not eligible for listing under Criteria A and C.						

*The not eligible determination is for the bridge only. Consideration of the bridge as part a potential historic district and impacts to archeological properties still need to be addressed as part of Section 106 review. Bridges located within a previously determined eligible or listed historic district are identified to assist with project planning.
**Structure number only is shown for federally-owned bridges without a LADOTD recall number; off-system bridges not owned by LADOTD or a federal agency are assigned a number beginning with “XXXX.”

*Appendix E - Not Eligible Pre-1971 Bridges**

Lincoln Parish

Recall No.** Structure No.	Facility Carried	Feature Crossed	Structure Type	Year Built	Owner	Within/Adjacent to Known Historic District
022300 05312960301621	LA0544	MILL CREEK	Treated Timber Trestle (w/ Concrete Deck)	1954	State of Louisiana	N/A
No evidence was found during research or data collection activities to indicate that this bridge is an important example of bridge design, engineering, or construction or that it possesses a direct and important association with historical events or trends. This bridge does not possess significance under the National Register Criteria for Evaluation and is not eligible for listing under Criteria A and C.						
022320 05312960303531	LA0544	WAFER CREEK	Treated Timber Trestle (w/ Concrete Deck)	1954	State of Louisiana	N/A
No evidence was found during research or data collection activities to indicate that this bridge is an important example of bridge design, engineering, or construction or that it possesses a direct and important association with historical events or trends. This bridge does not possess significance under the National Register Criteria for Evaluation and is not eligible for listing under Criteria A and C.						
022340 05312960306561	LA0544	CYPRESS CREEK	Concrete Precast Slab Units	1961	State of Louisiana	N/A
No evidence was found during research or data collection activities to indicate that this post-1945 concrete or steel beam, girder or culvert bridge exhibits exceptional design, engineering, or construction or that it possesses a direct and important association with historical events or trends of exceptional importance. This bridge does not possess significance under the National Register Criteria for Evaluation and is not eligible for listing under Criteria A and C.						
022350 05312960308571	LA0544	LA 544 OVER I-20	Concrete Deck w/ Composite Welded I-Beams	1963	State of Louisiana	N/A
No evidence was found during research or data collection activities to indicate that this post-1945 concrete or steel beam, girder or culvert bridge exhibits exceptional design, engineering, or construction or that it possesses a direct and important association with historical events or trends of exceptional importance. This bridge does not possess significance under the National Register Criteria for Evaluation and is not eligible for listing under Criteria A and C.						
022360 05313080400771	LA0507	WILSON CREEK	Treated Timber Trestles	1966	State of Louisiana	N/A
No evidence was found during research or data collection activities to indicate that this bridge is an important example of bridge design, engineering, or construction or that it possesses a direct and important association with historical events or trends. This bridge does not possess significance under the National Register Criteria for Evaluation and is not eligible for listing under Criteria A and C.						
022388 05313080406601	LA0507	CREEK	Treated Timber Trestles	1939	State of Louisiana	N/A
No evidence was found during research or data collection activities to indicate that this bridge is an important example of bridge design, engineering, or construction or that it possesses a direct and important association with historical events or trends. This bridge does not possess significance under the National Register Criteria for Evaluation and is not eligible for listing under Criteria A and C.						
022390 05313080407701	LA0507	LA 507 OVER I-20	Concrete Deck w/ Composite Welded I-Beams	1963	State of Louisiana	N/A
No evidence was found during research or data collection activities to indicate that this post-1945 concrete or steel beam, girder or culvert bridge exhibits exceptional design, engineering, or construction or that it possesses a direct and important association with historical events or trends of exceptional importance. This bridge does not possess significance under the National Register Criteria for Evaluation and is not eligible for listing under Criteria A and C.						

*The not eligible determination is for the bridge only. Consideration of the bridge as part a potential historic district and impacts to archeological properties still need to be addressed as part of Section 106 review. Bridges located within a previously determined eligible or listed historic district are identified to assist with project planning.
**Structure number only is shown for federally-owned bridges without a LADOTD recall number; off-system bridges not owned by LADOTD or a federal agency are assigned a number beginning with “XXXX.”

*Appendix E - Not Eligible Pre-1971 Bridges**

Lincoln Parish

Recall No.** Structure No.	Facility Carried	Feature Crossed	Structure Type	Year Built	Owner	Within/Adjacent to Known Historic District
022480 05313090304421	LA0818	BARNET SPRINGS CR	Treated Timber Trestles	1966	State of Louisiana	N/A
No evidence was found during research or data collection activities to indicate that this bridge is an important example of bridge design, engineering, or construction or that it possesses a direct and important association with historical events or trends. This bridge does not possess significance under the National Register Criteria for Evaluation and is not eligible for listing under Criteria A and C.						
022520 05313160400121	LA3005	REDWINE CREEK	Concrete Precast Slab Units	1957	State of Louisiana	N/A
No evidence was found during research or data collection activities to indicate that this post-1945 concrete or steel beam, girder or culvert bridge exhibits exceptional design, engineering, or construction or that it possesses a direct and important association with historical events or trends of exceptional importance. This bridge does not possess significance under the National Register Criteria for Evaluation and is not eligible for listing under Criteria A and C.						
022530 05313160500991	LA0563	LA 563 OVER I-20	Concrete Deck w/ Composite Welded I-Beams	1963	State of Louisiana	N/A
No evidence was found during research or data collection activities to indicate that this post-1945 concrete or steel beam, girder or culvert bridge exhibits exceptional design, engineering, or construction or that it possesses a direct and important association with historical events or trends of exceptional importance. This bridge does not possess significance under the National Register Criteria for Evaluation and is not eligible for listing under Criteria A and C.						
022600 05313170402651	LA0151	CYPRESS CREEK	Concrete Precast Slab Units	1961	State of Louisiana	N/A
No evidence was found during research or data collection activities to indicate that this post-1945 concrete or steel beam, girder or culvert bridge exhibits exceptional design, engineering, or construction or that it possesses a direct and important association with historical events or trends of exceptional importance. This bridge does not possess significance under the National Register Criteria for Evaluation and is not eligible for listing under Criteria A and C.						
022690 05314510501901	LOC RD	I 20	Concrete Deck w/ Composite Welded I-Beams	1963	State of Louisiana	N/A
No evidence was found during research or data collection activities to indicate that this post-1945 concrete or steel beam, girder or culvert bridge exhibits exceptional design, engineering, or construction or that it possesses a direct and important association with historical events or trends of exceptional importance. This bridge does not possess significance under the National Register Criteria for Evaluation and is not eligible for listing under Criteria A and C.						
022710 05314510504731	LOC RD	I 20	Concrete Deck w/ Composite Welded I-Beams	1963	State of Louisiana	N/A
No evidence was found during research or data collection activities to indicate that this post-1945 concrete or steel beam, girder or culvert bridge exhibits exceptional design, engineering, or construction or that it possesses a direct and important association with historical events or trends of exceptional importance. This bridge does not possess significance under the National Register Criteria for Evaluation and is not eligible for listing under Criteria A and C.						
022770 05314510509931	LOC RD	I 20	Concrete Deck w/ Composite Welded I-Beams	1963	State of Louisiana	N/A
No evidence was found during research or data collection activities to indicate that this post-1945 concrete or steel beam, girder or culvert bridge exhibits exceptional design, engineering, or construction or that it possesses a direct and important association with historical events or trends of exceptional importance. This bridge does not possess significance under the National Register Criteria for Evaluation and is not eligible for listing under Criteria A and C.						

*The not eligible determination is for the bridge only. Consideration of the bridge as part a potential historic district and impacts to archeological properties still need to be addressed as part of Section 106 review. Bridges located within a previously determined eligible or listed historic district are identified to assist with project planning.
**Structure number only is shown for federally-owned bridges without a LADOTD recall number; off-system bridges not owned by LADOTD or a federal agency are assigned a number beginning with “XXXX.”

*Appendix E - Not Eligible Pre-1971 Bridges**

Lincoln Parish

Recall No.** Structure No.	Facility Carried	Feature Crossed	Structure Type	Year Built	Owner	Within/Adjacent to Known Historic District
022800 05314510512001	LOC RD	I 20	Concrete Deck w/ Composite Welded I-Beams	1963	State of Louisiana	N/A
No evidence was found during research or data collection activities to indicate that this post-1945 concrete or steel beam, girder or culvert bridge exhibits exceptional design, engineering, or construction or that it possesses a direct and important association with historical events or trends of exceptional importance. This bridge does not possess significance under the National Register Criteria for Evaluation and is not eligible for listing under Criteria A and C.						
022930 05314510517821	LOC RD	I 20	Concrete Deck w/ Composite Welded I-Beams	1960	State of Louisiana	N/A
No evidence was found during research or data collection activities to indicate that this post-1945 concrete or steel beam, girder or culvert bridge exhibits exceptional design, engineering, or construction or that it possesses a direct and important association with historical events or trends of exceptional importance. This bridge does not possess significance under the National Register Criteria for Evaluation and is not eligible for listing under Criteria A and C.						
022960 05314510519141	LOC RD	I 20	Concrete Deck w/ Composite Welded I-Beams	1960	State of Louisiana	N/A
No evidence was found during research or data collection activities to indicate that this post-1945 concrete or steel beam, girder or culvert bridge exhibits exceptional design, engineering, or construction or that it possesses a direct and important association with historical events or trends of exceptional importance. This bridge does not possess significance under the National Register Criteria for Evaluation and is not eligible for listing under Criteria A and C.						
022990 05314510520991	LOC RD	I 20	Concrete Deck & Bents w/ Steel I-Beam	1960	State of Louisiana	N/A
No evidence was found during research or data collection activities to indicate that this post-1945 concrete or steel beam, girder or culvert bridge exhibits exceptional design, engineering, or construction or that it possesses a direct and important association with historical events or trends of exceptional importance. This bridge does not possess significance under the National Register Criteria for Evaluation and is not eligible for listing under Criteria A and C.						
023050 05314510523201	LOC RD	I-20	Concrete Deck w/ Composite Welded I-Beams	1960	State of Louisiana	N/A
No evidence was found during research or data collection activities to indicate that this post-1945 concrete or steel beam, girder or culvert bridge exhibits exceptional design, engineering, or construction or that it possesses a direct and important association with historical events or trends of exceptional importance. This bridge does not possess significance under the National Register Criteria for Evaluation and is not eligible for listing under Criteria A and C.						
023070 05314510525101	LOC RD	I 20	Concrete Deck & Bents w/ Steel I-Beam	1960	State of Louisiana	N/A
No evidence was found during research or data collection activities to indicate that this post-1945 concrete or steel beam, girder or culvert bridge exhibits exceptional design, engineering, or construction or that it possesses a direct and important association with historical events or trends of exceptional importance. This bridge does not possess significance under the National Register Criteria for Evaluation and is not eligible for listing under Criteria A and C.						
023190 05318310603351	LA0822	CYPRESS BAYOU	Treated Timber Trestle (w/ Concrete Deck)	1953	State of Louisiana	N/A
No evidence was found during research or data collection activities to indicate that this bridge is an important example of bridge design, engineering, or construction or that it possesses a direct and important association with historical events or trends. This bridge does not possess significance under the National Register Criteria for Evaluation and is not eligible for listing under Criteria A and C.						

*The not eligible determination is for the bridge only. Consideration of the bridge as part a potential historic district and impacts to archeological properties still need to be addressed as part of Section 106 review. Bridges located within a previously determined eligible or listed historic district are identified to assist with project planning.
**Structure number only is shown for federally-owned bridges without a LADOTD recall number; off-system bridges not owned by LADOTD or a federal agency are assigned a number beginning with “XXXX.”

*Appendix E - Not Eligible Pre-1971 Bridges**

Lincoln Parish

Recall No.** Structure No.	Facility Carried	Feature Crossed	Structure Type	Year Built	Owner	Within/Adjacent to Known Historic District
023200 05318310603451	LA0822	CREEK	Treated Timber Trestle (w/ Concrete Deck)	1953	State of Louisiana	N/A
No evidence was found during research or data collection activities to indicate that this bridge is an important example of bridge design, engineering, or construction or that it possesses a direct and important association with historical events or trends. This bridge does not possess significance under the National Register Criteria for Evaluation and is not eligible for listing under Criteria A and C.						
023210 05318310603591	LA0822	CREEK	Treated Timber Trestle (w/ Concrete Deck)	1953	State of Louisiana	N/A
No evidence was found during research or data collection activities to indicate that this bridge is an important example of bridge design, engineering, or construction or that it possesses a direct and important association with historical events or trends. This bridge does not possess significance under the National Register Criteria for Evaluation and is not eligible for listing under Criteria A and C.						
023230 05318311300541	LA3061	BARNET SPRINGS CR	Concrete Precast Slab Units	1967	State of Louisiana	N/A
No evidence was found during research or data collection activities to indicate that this post-1945 concrete or steel beam, girder or culvert bridge exhibits exceptional design, engineering, or construction or that it possesses a direct and important association with historical events or trends of exceptional importance. This bridge does not possess significance under the National Register Criteria for Evaluation and is not eligible for listing under Criteria A and C.						
023240 05318311301191	LA3061	CREEK	Concrete Box Culvert	1961	State of Louisiana	N/A
No evidence was found during research or data collection activities to indicate that this post-1945 concrete or steel beam, girder or culvert bridge exhibits exceptional design, engineering, or construction or that it possesses a direct and important association with historical events or trends of exceptional importance. This bridge does not possess significance under the National Register Criteria for Evaluation and is not eligible for listing under Criteria A and C.						
023250 05318311301461	LA3061	SHEPHERD CREEK	Concrete Slab	1968	State of Louisiana	N/A
No evidence was found during research or data collection activities to indicate that this post-1945 concrete or steel beam, girder or culvert bridge exhibits exceptional design, engineering, or construction or that it possesses a direct and important association with historical events or trends of exceptional importance. This bridge does not possess significance under the National Register Criteria for Evaluation and is not eligible for listing under Criteria A and C.						
023260 05318311301561	LA3061	CREEK	Concrete Box Culvert	1961	State of Louisiana	N/A
No evidence was found during research or data collection activities to indicate that this post-1945 concrete or steel beam, girder or culvert bridge exhibits exceptional design, engineering, or construction or that it possesses a direct and important association with historical events or trends of exceptional importance. This bridge does not possess significance under the National Register Criteria for Evaluation and is not eligible for listing under Criteria A and C.						
023262 05318311303121	LA3061	MONCRIEF CREEK	Concrete Precast Slab Units	1968	State of Louisiana	N/A
No evidence was found during research or data collection activities to indicate that this post-1945 concrete or steel beam, girder or culvert bridge exhibits exceptional design, engineering, or construction or that it possesses a direct and important association with historical events or trends of exceptional importance. This bridge does not possess significance under the National Register Criteria for Evaluation and is not eligible for listing under Criteria A and C.						

*The not eligible determination is for the bridge only. Consideration of the bridge as part a potential historic district and impacts to archeological properties still need to be addressed as part of Section 106 review. Bridges located within a previously determined eligible or listed historic district are identified to assist with project planning.
**Structure number only is shown for federally-owned bridges without a LADOTD recall number; off-system bridges not owned by LADOTD or a federal agency are assigned a number beginning with “XXXX.”

*Appendix E - Not Eligible Pre-1971 Bridges**

Lincoln Parish

Recall No.** Structure No.	Facility Carried	Feature Crossed	Structure Type	Year Built	Owner	Within/Adjacent to Known Historic District
023264 05318311303221	LA3061	MONCRIEF CREEK	Concrete Precast Slab Units	1968	State of Louisiana	N/A
No evidence was found during research or data collection activities to indicate that this post-1945 concrete or steel beam, girder or culvert bridge exhibits exceptional design, engineering, or construction or that it possesses a direct and important association with historical events or trends of exceptional importance. This bridge does not possess significance under the National Register Criteria for Evaluation and is not eligible for listing under Criteria A and C.						
023270 05318311400931	LA3072	CALVIN CREEK	Treated Timber Trestles	1965	State of Louisiana	N/A
No evidence was found during research or data collection activities to indicate that this bridge is an important example of bridge design, engineering, or construction or that it possesses a direct and important association with historical events or trends. This bridge does not possess significance under the National Register Criteria for Evaluation and is not eligible for listing under Criteria A and C.						
050013 P3132333923751	LOCAL ROAD	COLVIN CREEK	Concrete Precast Slab Units	1960	City or Municipal Highway Agency	N/A
No evidence was found during research or data collection activities to indicate that this post-1945 concrete or steel beam, girder or culvert bridge exhibits exceptional design, engineering, or construction or that it possesses a direct and important association with historical events or trends of exceptional importance. This bridge does not possess significance under the National Register Criteria for Evaluation and is not eligible for listing under Criteria A and C.						
050051 P3132396925011	LOCAL ROAD	INDIAN CREEK	Treated Timber Trestles	1965	Parish Highway Agency	N/A
No evidence was found during research or data collection activities to indicate that this bridge is an important example of bridge design, engineering, or construction or that it possesses a direct and important association with historical events or trends. This bridge does not possess significance under the National Register Criteria for Evaluation and is not eligible for listing under Criteria A and C.						
400631 P3132301925001	LOCAL ROAD	W BRANCH DUGDEMONA RIVER	Treated Timber Trestles	1967	Parish Highway Agency	N/A
No evidence was found during research or data collection activities to indicate that this bridge is an important example of bridge design, engineering, or construction or that it possesses a direct and important association with historical events or trends. This bridge does not possess significance under the National Register Criteria for Evaluation and is not eligible for listing under Criteria A and C.						
400672 P3132305922731	LOCAL ROAD	SOUTH CHOUDRANT CREEK	Railroad Tank Car	1955	Parish Highway Agency	N/A
No evidence was found during research or data collection activities to indicate that this post-1945 concrete or steel beam, girder or culvert bridge exhibits exceptional design, engineering, or construction or that it possesses a direct and important association with historical events or trends of exceptional importance. This bridge does not possess significance under the National Register Criteria for Evaluation and is not eligible for listing under Criteria A and C.						

*The not eligible determination is for the bridge only. Consideration of the bridge as part a potential historic district and impacts to archeological properties still need to be addressed as part of Section 106 review. Bridges located within a previously determined eligible or listed historic district are identified to assist with project planning.
**Structure number only is shown for federally-owned bridges without a LADOTD recall number; off-system bridges not owned by LADOTD or a federal agency are assigned a number beginning with “XXXX.”

*Appendix E - Not Eligible Pre-1971 Bridges**

Livingston Parish

Recall No.** Structure No.	Facility Carried	Feature Crossed	Structure Type	Year Built	Owner	Within/Adjacent to Known Historic District
056150 62320130603731	US0190	GREYS CREEK	Concrete Slab	1956	State of Louisiana	N/A
No evidence was found during research or data collection activities to indicate that this post-1945 concrete or steel beam, girder or culvert bridge exhibits exceptional design, engineering, or construction or that it possesses a direct and important association with historical events or trends of exceptional importance. This bridge does not possess significance under the National Register Criteria for Evaluation and is not eligible for listing under Criteria A and C.						
056160 62320130604891	US0190	CREEK	Concrete Box Culvert	1953	State of Louisiana	N/A
No evidence was found during research or data collection activities to indicate that this post-1945 concrete or steel beam, girder or culvert bridge exhibits exceptional design, engineering, or construction or that it possesses a direct and important association with historical events or trends of exceptional importance. This bridge does not possess significance under the National Register Criteria for Evaluation and is not eligible for listing under Criteria A and C.						
056170 62320130606481	US0190	WEST COLYELL CR.	Concrete Deck Girder	1952	State of Louisiana	N/A
No evidence was found during research or data collection activities to indicate that this post-1945 concrete or steel beam, girder or culvert bridge exhibits exceptional design, engineering, or construction or that it possesses a direct and important association with historical events or trends of exceptional importance. This bridge does not possess significance under the National Register Criteria for Evaluation and is not eligible for listing under Criteria A and C.						
056190 62320130609841	US0190	MID COLYELL CR.	Concrete Deck Girder	1952	State of Louisiana	N/A
No evidence was found during research or data collection activities to indicate that this post-1945 concrete or steel beam, girder or culvert bridge exhibits exceptional design, engineering, or construction or that it possesses a direct and important association with historical events or trends of exceptional importance. This bridge does not possess significance under the National Register Criteria for Evaluation and is not eligible for listing under Criteria A and C.						
056200 62320130611681	US0190	CREEK	Concrete Box Culvert	1953	State of Louisiana	N/A
No evidence was found during research or data collection activities to indicate that this post-1945 concrete or steel beam, girder or culvert bridge exhibits exceptional design, engineering, or construction or that it possesses a direct and important association with historical events or trends of exceptional importance. This bridge does not possess significance under the National Register Criteria for Evaluation and is not eligible for listing under Criteria A and C.						
056210 62320130611731	US0190	CREEK	Concrete Box Culvert	1953	State of Louisiana	N/A
No evidence was found during research or data collection activities to indicate that this post-1945 concrete or steel beam, girder or culvert bridge exhibits exceptional design, engineering, or construction or that it possesses a direct and important association with historical events or trends of exceptional importance. This bridge does not possess significance under the National Register Criteria for Evaluation and is not eligible for listing under Criteria A and C.						
056220 62320130612911	US0190	CREEK	Concrete Box Culvert	1953	State of Louisiana	N/A
No evidence was found during research or data collection activities to indicate that this post-1945 concrete or steel beam, girder or culvert bridge exhibits exceptional design, engineering, or construction or that it possesses a direct and important association with historical events or trends of exceptional importance. This bridge does not possess significance under the National Register Criteria for Evaluation and is not eligible for listing under Criteria A and C.						

*The not eligible determination is for the bridge only. Consideration of the bridge as part a potential historic district and impacts to archeological properties still need to be addressed as part of Section 106 review. Bridges located within a previously determined eligible or listed historic district are identified to assist with project planning.
**Structure number only is shown for federally-owned bridges without a LADOTD recall number; off-system bridges not owned by LADOTD or a federal agency are assigned a number beginning with “XXXX.”

*Appendix E - Not Eligible Pre-1971 Bridges**

Livingston Parish

Recall No.** Structure No.	Facility Carried	Feature Crossed	Structure Type	Year Built	Owner	Within/Adjacent to Known Historic District
056230 62320130614231	US0190	COYELL CREEK	Concrete Deck Girder	1952	State of Louisiana	N/A
No evidence was found during research or data collection activities to indicate that this post-1945 concrete or steel beam, girder or culvert bridge exhibits exceptional design, engineering, or construction or that it possesses a direct and important association with historical events or trends of exceptional importance. This bridge does not possess significance under the National Register Criteria for Evaluation and is not eligible for listing under Criteria A and C.						
056240 62320130701901	US0190	BIG BRANCH	Concrete Deck Girder	1932	State of Louisiana	N/A
This bridge has been previously determined not eligible for listing in the National Register.						
056250 62320130702521	US0190	HOG BRANCH	Concrete Deck Girder	1932	State of Louisiana	N/A
This bridge has been previously determined not eligible for listing in the National Register.						
056270 62320130704181	US0190	TICKFAW RIVER	Steel I-Beam - Suspended	1949	State of Louisiana	N/A
This bridge has been previously determined not eligible for listing in the National Register.						
056280 62320130704331	US0190	TICKFAW RIVER RELIEF	Concrete Deck Girder	1932	State of Louisiana	N/A
This bridge has been previously determined not eligible for listing in the National Register.						
056290 62320130705201	US0190	DRAIN	Concrete Box Culvert	1932	State of Louisiana	N/A
No evidence was found during research or data collection activities to indicate that this bridge is an important example of bridge design, engineering, or construction or that it possesses a direct and important association with historical events or trends. This bridge does not possess significance under the National Register Criteria for Evaluation and is not eligible for listing under Criteria A and C.						
056310 62320130708051	US0190	DRAIN	Concrete Box Culvert	1932	State of Louisiana	N/A
No evidence was found during research or data collection activities to indicate that this bridge is an important example of bridge design, engineering, or construction or that it possesses a direct and important association with historical events or trends. This bridge does not possess significance under the National Register Criteria for Evaluation and is not eligible for listing under Criteria A and C.						
056330 62320130708571	US0190	BLOOD RIVER	Concrete Deck Girder	1932	State of Louisiana	N/A
This bridge has been previously determined not eligible for listing in the National Register.						

*The not eligible determination is for the bridge only. Consideration of the bridge as part a potential historic district and impacts to archeological properties still need to be addressed as part of Section 106 review. Bridges located within a previously determined eligible or listed historic district are identified to assist with project planning.
**Structure number only is shown for federally-owned bridges without a LADOTD recall number; off-system bridges not owned by LADOTD or a federal agency are assigned a number beginning with “XXXX.”

*Appendix E - Not Eligible Pre-1971 Bridges**

Livingston Parish

Recall No.** Structure No.	Facility Carried	Feature Crossed	Structure Type	Year Built	Owner	Within/Adjacent to Known Historic District
056340 62320130709151	US0190	DRAIN	Concrete Box Culvert	1932	State of Louisiana	N/A
No evidence was found during research or data collection activities to indicate that this bridge is an important example of bridge design, engineering, or construction or that it possesses a direct and important association with historical events or trends. This bridge does not possess significance under the National Register Criteria for Evaluation and is not eligible for listing under Criteria A and C.						
056350 62320130710281	US0190	LIT NATALBANY R.	Concrete Deck Girder	1950	State of Louisiana	N/A
This bridge has been previously determined not eligible for listing in the National Register.						
056380 62322600201061	LA0016	DRAIN	Concrete Box Culvert	1951	State of Louisiana	N/A
No evidence was found during research or data collection activities to indicate that this post-1945 concrete or steel beam, girder or culvert bridge exhibits exceptional design, engineering, or construction or that it possesses a direct and important association with historical events or trends of exceptional importance. This bridge does not possess significance under the National Register Criteria for Evaluation and is not eligible for listing under Criteria A and C.						
056410 62322600207091	LA0016	BAYOU KING GEORGE	Concrete Slab	1960	State of Louisiana	N/A
No evidence was found during research or data collection activities to indicate that this post-1945 concrete or steel beam, girder or culvert bridge exhibits exceptional design, engineering, or construction or that it possesses a direct and important association with historical events or trends of exceptional importance. This bridge does not possess significance under the National Register Criteria for Evaluation and is not eligible for listing under Criteria A and C.						
056420 62322600207381	LA0016	AMITE RIVER REL	Concrete Slab	1960	State of Louisiana	N/A
No evidence was found during research or data collection activities to indicate that this post-1945 concrete or steel beam, girder or culvert bridge exhibits exceptional design, engineering, or construction or that it possesses a direct and important association with historical events or trends of exceptional importance. This bridge does not possess significance under the National Register Criteria for Evaluation and is not eligible for listing under Criteria A and C.						
056430 62322600207511	LA0016	AMITE RIVER-FRENCH S'MENT	Steel Low Truss Swing Span	1960	State of Louisiana	N/A
This bridge has been previously determined not eligible for listing in the National Register.						
056440 62322600208281	LA0016	AMITE RIVER RELIEF	Concrete Slab	1960	State of Louisiana	N/A
No evidence was found during research or data collection activities to indicate that this post-1945 concrete or steel beam, girder or culvert bridge exhibits exceptional design, engineering, or construction or that it possesses a direct and important association with historical events or trends of exceptional importance. This bridge does not possess significance under the National Register Criteria for Evaluation and is not eligible for listing under Criteria A and C.						

*The not eligible determination is for the bridge only. Consideration of the bridge as part a potential historic district and impacts to archeological properties still need to be addressed as part of Section 106 review. Bridges located within a previously determined eligible or listed historic district are identified to assist with project planning.
**Structure number only is shown for federally-owned bridges without a LADOTD recall number; off-system bridges not owned by LADOTD or a federal agency are assigned a number beginning with “XXXX.”

*Appendix E - Not Eligible Pre-1971 Bridges**

Livingston Parish

Recall No.** Structure No.	Facility Carried	Feature Crossed	Structure Type	Year Built	Owner	Within/Adjacent to Known Historic District
056450 62322600302381	LA0022	ARTHUR SLOUGH	Concrete Slab	1959	State of Louisiana	N/A
No evidence was found during research or data collection activities to indicate that this post-1945 concrete or steel beam, girder or culvert bridge exhibits exceptional design, engineering, or construction or that it possesses a direct and important association with historical events or trends of exceptional importance. This bridge does not possess significance under the National Register Criteria for Evaluation and is not eligible for listing under Criteria A and C.						
056460 62322600303391	LA0022	PETITE AMITE	Concrete Slab	1959	State of Louisiana	N/A
No evidence was found during research or data collection activities to indicate that this post-1945 concrete or steel beam, girder or culvert bridge exhibits exceptional design, engineering, or construction or that it possesses a direct and important association with historical events or trends of exceptional importance. This bridge does not possess significance under the National Register Criteria for Evaluation and is not eligible for listing under Criteria A and C.						
056515 62322600602931	LA0043	LA 43 OVER I-12	Concrete Prestressed Girders	1966	State of Louisiana	N/A
No evidence was found during research or data collection activities to indicate that this post-1945 concrete or steel beam, girder or culvert bridge exhibits exceptional design, engineering, or construction or that it possesses a direct and important association with historical events or trends of exceptional importance. This bridge does not possess significance under the National Register Criteria for Evaluation and is not eligible for listing under Criteria A and C.						
056520 62322600700861	LA0043	CREEK	Treated Timber Trestle (w/ Concrete Deck)	1953	State of Louisiana	N/A
No evidence was found during research or data collection activities to indicate that this bridge is an important example of bridge design, engineering, or construction or that it possesses a direct and important association with historical events or trends. This bridge does not possess significance under the National Register Criteria for Evaluation and is not eligible for listing under Criteria A and C.						
056530 62322610100941	LA0042	POLEY BAYOU	Concrete Slab	1960	State of Louisiana	N/A
No evidence was found during research or data collection activities to indicate that this post-1945 concrete or steel beam, girder or culvert bridge exhibits exceptional design, engineering, or construction or that it possesses a direct and important association with historical events or trends of exceptional importance. This bridge does not possess significance under the National Register Criteria for Evaluation and is not eligible for listing under Criteria A and C.						
056540 62322610103721	LA0042	CAMP CREEK	Concrete Slab	1960	State of Louisiana	N/A
No evidence was found during research or data collection activities to indicate that this post-1945 concrete or steel beam, girder or culvert bridge exhibits exceptional design, engineering, or construction or that it possesses a direct and important association with historical events or trends of exceptional importance. This bridge does not possess significance under the National Register Criteria for Evaluation and is not eligible for listing under Criteria A and C.						
056550 62322610110441	LA0042	CANEY BRANCH	Concrete Slab	1962	State of Louisiana	N/A
No evidence was found during research or data collection activities to indicate that this post-1945 concrete or steel beam, girder or culvert bridge exhibits exceptional design, engineering, or construction or that it possesses a direct and important association with historical events or trends of exceptional importance. This bridge does not possess significance under the National Register Criteria for Evaluation and is not eligible for listing under Criteria A and C.						

*The not eligible determination is for the bridge only. Consideration of the bridge as part a potential historic district and impacts to archeological properties still need to be addressed as part of Section 106 review. Bridges located within a previously determined eligible or listed historic district are identified to assist with project planning.
**Structure number only is shown for federally-owned bridges without a LADOTD recall number; off-system bridges not owned by LADOTD or a federal agency are assigned a number beginning with “XXXX.”

*Appendix E - Not Eligible Pre-1971 Bridges**

Livingston Parish

Recall No.** Structure No.	Facility Carried	Feature Crossed	Structure Type	Year Built	Owner	Within/Adjacent to Known Historic District
056560 62322610200281	LA0042	TICKFAW RIVER	Concrete Deck & Bents w/ Steel I-Beam	1962	State of Louisiana	N/A
No evidence was found during research or data collection activities to indicate that this post-1945 concrete or steel beam, girder or culvert bridge exhibits exceptional design, engineering, or construction or that it possesses a direct and important association with historical events or trends of exceptional importance. This bridge does not possess significance under the National Register Criteria for Evaluation and is not eligible for listing under Criteria A and C.						
056570 62322610200531	LA0042	TICKFAW RIVER R.	Concrete Slab	1962	State of Louisiana	N/A
No evidence was found during research or data collection activities to indicate that this post-1945 concrete or steel beam, girder or culvert bridge exhibits exceptional design, engineering, or construction or that it possesses a direct and important association with historical events or trends of exceptional importance. This bridge does not possess significance under the National Register Criteria for Evaluation and is not eligible for listing under Criteria A and C.						
056580 62322610202051	LA0042	LIZARD CREEK	Concrete Slab	1961	State of Louisiana	N/A
No evidence was found during research or data collection activities to indicate that this post-1945 concrete or steel beam, girder or culvert bridge exhibits exceptional design, engineering, or construction or that it possesses a direct and important association with historical events or trends of exceptional importance. This bridge does not possess significance under the National Register Criteria for Evaluation and is not eligible for listing under Criteria A and C.						
056590 62322610202181	LA0042	DRAIN	Concrete Box Culvert	1961	State of Louisiana	N/A
No evidence was found during research or data collection activities to indicate that this post-1945 concrete or steel beam, girder or culvert bridge exhibits exceptional design, engineering, or construction or that it possesses a direct and important association with historical events or trends of exceptional importance. This bridge does not possess significance under the National Register Criteria for Evaluation and is not eligible for listing under Criteria A and C.						
056600 62322610204511	LA0042	BLOOD RIVER	Concrete Slab	1961	State of Louisiana	N/A
No evidence was found during research or data collection activities to indicate that this post-1945 concrete or steel beam, girder or culvert bridge exhibits exceptional design, engineering, or construction or that it possesses a direct and important association with historical events or trends of exceptional importance. This bridge does not possess significance under the National Register Criteria for Evaluation and is not eligible for listing under Criteria A and C.						
056610 62322610206281	LA0042	LOBELL CREEK	Concrete Slab	1961	State of Louisiana	N/A
No evidence was found during research or data collection activities to indicate that this post-1945 concrete or steel beam, girder or culvert bridge exhibits exceptional design, engineering, or construction or that it possesses a direct and important association with historical events or trends of exceptional importance. This bridge does not possess significance under the National Register Criteria for Evaluation and is not eligible for listing under Criteria A and C.						
056670 62322620111891	LA0016	CANAL	Concrete Precast Reinfoced Channel Units	1955	State of Louisiana	N/A
No evidence was found during research or data collection activities to indicate that this post-1945 concrete or steel beam, girder or culvert bridge exhibits exceptional design, engineering, or construction or that it possesses a direct and important association with historical events or trends of exceptional importance. This bridge does not possess significance under the National Register Criteria for Evaluation and is not eligible for listing under Criteria A and C.						

*The not eligible determination is for the bridge only. Consideration of the bridge as part a potential historic district and impacts to archeological properties still need to be addressed as part of Section 106 review. Bridges located within a previously determined eligible or listed historic district are identified to assist with project planning.
**Structure number only is shown for federally-owned bridges without a LADOTD recall number; off-system bridges not owned by LADOTD or a federal agency are assigned a number beginning with “XXXX.”

*Appendix E - Not Eligible Pre-1971 Bridges**

Livingston Parish

Recall No.** Structure No.	Facility Carried	Feature Crossed	Structure Type	Year Built	Owner	Within/Adjacent to Known Historic District
056730 62322660300001	LA0022	BAYOU PIERRE	Concrete Deck & Bents w/ Steel I-Beam	1960	State of Louisiana	N/A
No evidence was found during research or data collection activities to indicate that this post-1945 concrete or steel beam, girder or culvert bridge exhibits exceptional design, engineering, or construction or that it possesses a direct and important association with historical events or trends of exceptional importance. This bridge does not possess significance under the National Register Criteria for Evaluation and is not eligible for listing under Criteria A and C.						
056740 62322680100311	LA0447	WILLIS BAYOU	Concrete Slab	1962	State of Louisiana	N/A
No evidence was found during research or data collection activities to indicate that this post-1945 concrete or steel beam, girder or culvert bridge exhibits exceptional design, engineering, or construction or that it possesses a direct and important association with historical events or trends of exceptional importance. This bridge does not possess significance under the National Register Criteria for Evaluation and is not eligible for listing under Criteria A and C.						
056750 62322680102371	LA0447	DRAIN	Concrete Slab	1962	State of Louisiana	N/A
No evidence was found during research or data collection activities to indicate that this post-1945 concrete or steel beam, girder or culvert bridge exhibits exceptional design, engineering, or construction or that it possesses a direct and important association with historical events or trends of exceptional importance. This bridge does not possess significance under the National Register Criteria for Evaluation and is not eligible for listing under Criteria A and C.						
056760 62322680103231	LA0447	FELDER BAYOU	Concrete Slab	1962	State of Louisiana	N/A
No evidence was found during research or data collection activities to indicate that this post-1945 concrete or steel beam, girder or culvert bridge exhibits exceptional design, engineering, or construction or that it possesses a direct and important association with historical events or trends of exceptional importance. This bridge does not possess significance under the National Register Criteria for Evaluation and is not eligible for listing under Criteria A and C.						
056770 62322680104181	LA0447	WEST COLYELL CR	Concrete Slab	1962	State of Louisiana	N/A
No evidence was found during research or data collection activities to indicate that this post-1945 concrete or steel beam, girder or culvert bridge exhibits exceptional design, engineering, or construction or that it possesses a direct and important association with historical events or trends of exceptional importance. This bridge does not possess significance under the National Register Criteria for Evaluation and is not eligible for listing under Criteria A and C.						
056780 62322680106971	LA0447	CANAL	Concrete Precast Slab Units	1958	State of Louisiana	N/A
No evidence was found during research or data collection activities to indicate that this post-1945 concrete or steel beam, girder or culvert bridge exhibits exceptional design, engineering, or construction or that it possesses a direct and important association with historical events or trends of exceptional importance. This bridge does not possess significance under the National Register Criteria for Evaluation and is not eligible for listing under Criteria A and C.						
056800 62322690102441	LA0442	W HOG BRANCH BR	Concrete Slab	1968	State of Louisiana	N/A
No evidence was found during research or data collection activities to indicate that this post-1945 concrete or steel beam, girder or culvert bridge exhibits exceptional design, engineering, or construction or that it possesses a direct and important association with historical events or trends of exceptional importance. This bridge does not possess significance under the National Register Criteria for Evaluation and is not eligible for listing under Criteria A and C.						

*The not eligible determination is for the bridge only. Consideration of the bridge as part a potential historic district and impacts to archeological properties still need to be addressed as part of Section 106 review. Bridges located within a previously determined eligible or listed historic district are identified to assist with project planning.
**Structure number only is shown for federally-owned bridges without a LADOTD recall number; off-system bridges not owned by LADOTD or a federal agency are assigned a number beginning with “XXXX.”

*Appendix E - Not Eligible Pre-1971 Bridges**

Livingston Parish

Recall No.** Structure No.	Facility Carried	Feature Crossed	Structure Type	Year Built	Owner	Within/Adjacent to Known Historic District
056810 62322690102881	LA0442	E HOG BRANCH	Concrete Slab	1968	State of Louisiana	N/A
No evidence was found during research or data collection activities to indicate that this post-1945 concrete or steel beam, girder or culvert bridge exhibits exceptional design, engineering, or construction or that it possesses a direct and important association with historical events or trends of exceptional importance. This bridge does not possess significance under the National Register Criteria for Evaluation and is not eligible for listing under Criteria A and C.						
056820 62322690102961	LA0442	HOG BRANCH RELIEF	Concrete Slab	1968	State of Louisiana	N/A
No evidence was found during research or data collection activities to indicate that this post-1945 concrete or steel beam, girder or culvert bridge exhibits exceptional design, engineering, or construction or that it possesses a direct and important association with historical events or trends of exceptional importance. This bridge does not possess significance under the National Register Criteria for Evaluation and is not eligible for listing under Criteria A and C.						
056830 62322690103031	LA0442	HOG BRANCH RELIEF	Concrete Slab	1968	State of Louisiana	N/A
No evidence was found during research or data collection activities to indicate that this post-1945 concrete or steel beam, girder or culvert bridge exhibits exceptional design, engineering, or construction or that it possesses a direct and important association with historical events or trends of exceptional importance. This bridge does not possess significance under the National Register Criteria for Evaluation and is not eligible for listing under Criteria A and C.						
056840 62322690105151	LA0442	FLAT CREEK	Concrete Slab	1968	State of Louisiana	N/A
No evidence was found during research or data collection activities to indicate that this post-1945 concrete or steel beam, girder or culvert bridge exhibits exceptional design, engineering, or construction or that it possesses a direct and important association with historical events or trends of exceptional importance. This bridge does not possess significance under the National Register Criteria for Evaluation and is not eligible for listing under Criteria A and C.						
056850 62322690105501	LA0442	CANEY BRANCH	Concrete Slab	1968	State of Louisiana	N/A
No evidence was found during research or data collection activities to indicate that this post-1945 concrete or steel beam, girder or culvert bridge exhibits exceptional design, engineering, or construction or that it possesses a direct and important association with historical events or trends of exceptional importance. This bridge does not possess significance under the National Register Criteria for Evaluation and is not eligible for listing under Criteria A and C.						
056860 62322690201831	LA0442	DRAIN	Concrete Box Culvert	1966	State of Louisiana	N/A
No evidence was found during research or data collection activities to indicate that this post-1945 concrete or steel beam, girder or culvert bridge exhibits exceptional design, engineering, or construction or that it possesses a direct and important association with historical events or trends of exceptional importance. This bridge does not possess significance under the National Register Criteria for Evaluation and is not eligible for listing under Criteria A and C.						
056880 62322690300111	LA0442	TRAYLOR BRANCH	Concrete Slab	1962	State of Louisiana	N/A
No evidence was found during research or data collection activities to indicate that this post-1945 concrete or steel beam, girder or culvert bridge exhibits exceptional design, engineering, or construction or that it possesses a direct and important association with historical events or trends of exceptional importance. This bridge does not possess significance under the National Register Criteria for Evaluation and is not eligible for listing under Criteria A and C.						

*The not eligible determination is for the bridge only. Consideration of the bridge as part a potential historic district and impacts to archeological properties still need to be addressed as part of Section 106 review. Bridges located within a previously determined eligible or listed historic district are identified to assist with project planning.
**Structure number only is shown for federally-owned bridges without a LADOTD recall number; off-system bridges not owned by LADOTD or a federal agency are assigned a number beginning with “XXXX.”

*Appendix E - Not Eligible Pre-1971 Bridges**

Livingston Parish

Recall No.** Structure No.	Facility Carried	Feature Crossed	Structure Type	Year Built	Owner	Within/Adjacent to Known Historic District
056890 62322690300741	LA0442	L NATALBANY RIVER	Concrete Slab	1962	State of Louisiana	N/A
No evidence was found during research or data collection activities to indicate that this post-1945 concrete or steel beam, girder or culvert bridge exhibits exceptional design, engineering, or construction or that it possesses a direct and important association with historical events or trends of exceptional importance. This bridge does not possess significance under the National Register Criteria for Evaluation and is not eligible for listing under Criteria A and C.						
056895 62322700102381	LA0441	LA 441 OVER I-12	Concrete Prestressed Girders	1966	State of Louisiana	N/A
No evidence was found during research or data collection activities to indicate that this post-1945 concrete or steel beam, girder or culvert bridge exhibits exceptional design, engineering, or construction or that it possesses a direct and important association with historical events or trends of exceptional importance. This bridge does not possess significance under the National Register Criteria for Evaluation and is not eligible for listing under Criteria A and C.						
056970 62322710108641	LA0449	CREEK	Treated Timber Trestles	1955	State of Louisiana	N/A
No evidence was found during research or data collection activities to indicate that this bridge is an important example of bridge design, engineering, or construction or that it possesses a direct and important association with historical events or trends. This bridge does not possess significance under the National Register Criteria for Evaluation and is not eligible for listing under Criteria A and C.						
056980 62322710110831	LA0449	CREEK	Concrete Slab	1952	State of Louisiana	N/A
No evidence was found during research or data collection activities to indicate that this post-1945 concrete or steel beam, girder or culvert bridge exhibits exceptional design, engineering, or construction or that it possesses a direct and important association with historical events or trends of exceptional importance. This bridge does not possess significance under the National Register Criteria for Evaluation and is not eligible for listing under Criteria A and C.						
056990 62322720309471	LA0063	CREEK	Treated Timber Trestles	1955	State of Louisiana	N/A
No evidence was found during research or data collection activities to indicate that this bridge is an important example of bridge design, engineering, or construction or that it possesses a direct and important association with historical events or trends. This bridge does not possess significance under the National Register Criteria for Evaluation and is not eligible for listing under Criteria A and C.						
057010 62322720401171	LA0063	CREEK	Treated Timber Trestles	1955	State of Louisiana	N/A
No evidence was found during research or data collection activities to indicate that this bridge is an important example of bridge design, engineering, or construction or that it possesses a direct and important association with historical events or trends. This bridge does not possess significance under the National Register Criteria for Evaluation and is not eligible for listing under Criteria A and C.						
057020 62322720402751	LA0063	CREEK	Concrete Slab	1963	State of Louisiana	N/A
No evidence was found during research or data collection activities to indicate that this post-1945 concrete or steel beam, girder or culvert bridge exhibits exceptional design, engineering, or construction or that it possesses a direct and important association with historical events or trends of exceptional importance. This bridge does not possess significance under the National Register Criteria for Evaluation and is not eligible for listing under Criteria A and C.						

*The not eligible determination is for the bridge only. Consideration of the bridge as part a potential historic district and impacts to archeological properties still need to be addressed as part of Section 106 review. Bridges located within a previously determined eligible or listed historic district are identified to assist with project planning.
**Structure number only is shown for federally-owned bridges without a LADOTD recall number; off-system bridges not owned by LADOTD or a federal agency are assigned a number beginning with “XXXX.”

*Appendix E - Not Eligible Pre-1971 Bridges**

Livingston Parish

Recall No.** Structure No.	Facility Carried	Feature Crossed	Structure Type	Year Built	Owner	Within/Adjacent to Known Historic District
057030 62322730300661	LA0064	BEAVER CREEK	Concrete Slab	1955	State of Louisiana	N/A
No evidence was found during research or data collection activities to indicate that this post-1945 concrete or steel beam, girder or culvert bridge exhibits exceptional design, engineering, or construction or that it possesses a direct and important association with historical events or trends of exceptional importance. This bridge does not possess significance under the National Register Criteria for Evaluation and is not eligible for listing under Criteria A and C.						
057040 62322730302941	LA1026	CREEK	Concrete Precast Slab Units	1961	State of Louisiana	N/A
No evidence was found during research or data collection activities to indicate that this post-1945 concrete or steel beam, girder or culvert bridge exhibits exceptional design, engineering, or construction or that it possesses a direct and important association with historical events or trends of exceptional importance. This bridge does not possess significance under the National Register Criteria for Evaluation and is not eligible for listing under Criteria A and C.						
057050 62322730306021	LA1027	WEST COLYELL CR	Treated Timber Trestles	1952	State of Louisiana	N/A
No evidence was found during research or data collection activities to indicate that this bridge is an important example of bridge design, engineering, or construction or that it possesses a direct and important association with historical events or trends. This bridge does not possess significance under the National Register Criteria for Evaluation and is not eligible for listing under Criteria A and C.						
057060 62324150102211	LA0040	L NATALBANY R	Concrete Slab	1960	State of Louisiana	N/A
This bridge has been previously determined not eligible for listing in the National Register.						
057070 62324150102641	LA0040	L NATALBANY REL	Concrete Slab	1960	State of Louisiana	N/A
This bridge has been previously determined not eligible for listing in the National Register.						
057080 62324150103031	LA0040	L NATALBANY REL	Concrete Slab	1960	State of Louisiana	N/A
This bridge has been previously determined not eligible for listing in the National Register.						
057262 62328320400811	LA1023	CREEK	Treated Timber Trestles	1967	State of Louisiana	N/A
No evidence was found during research or data collection activities to indicate that this bridge is an important example of bridge design, engineering, or construction or that it possesses a direct and important association with historical events or trends. This bridge does not possess significance under the National Register Criteria for Evaluation and is not eligible for listing under Criteria A and C.						
057264 62328320403151	LA1023	CREEK	Treated Timber Trestles	1967	State of Louisiana	N/A
No evidence was found during research or data collection activities to indicate that this bridge is an important example of bridge design, engineering, or construction or that it possesses a direct and important association with historical events or trends. This bridge does not possess significance under the National Register Criteria for Evaluation and is not eligible for listing under Criteria A and C.						

*The not eligible determination is for the bridge only. Consideration of the bridge as part a potential historic district and impacts to archeological properties still need to be addressed as part of Section 106 review. Bridges located within a previously determined eligible or listed historic district are identified to assist with project planning.
**Structure number only is shown for federally-owned bridges without a LADOTD recall number; off-system bridges not owned by LADOTD or a federal agency are assigned a number beginning with “XXXX.”

*Appendix E - Not Eligible Pre-1971 Bridges**

Livingston Parish

Recall No.** Structure No.	Facility Carried	Feature Crossed	Structure Type	Year Built	Owner	Within/Adjacent to Known Historic District
057270 62328323500501	LA1020	CREEK	Treated Timber Trestles	1930	State of Louisiana	N/A
No evidence was found during research or data collection activities to indicate that this bridge is an important example of bridge design, engineering, or construction or that it possesses a direct and important association with historical events or trends. This bridge does not possess significance under the National Register Criteria for Evaluation and is not eligible for listing under Criteria A and C.						
057280 62328320800741	LA1036	CREEK	Treated Timber Trestles	1967	State of Louisiana	N/A
No evidence was found during research or data collection activities to indicate that this bridge is an important example of bridge design, engineering, or construction or that it possesses a direct and important association with historical events or trends. This bridge does not possess significance under the National Register Criteria for Evaluation and is not eligible for listing under Criteria A and C.						
057300 62328320802931	LA1036	CREEK	Concrete Box Culvert	1968	State of Louisiana	N/A
No evidence was found during research or data collection activities to indicate that this post-1945 concrete or steel beam, girder or culvert bridge exhibits exceptional design, engineering, or construction or that it possesses a direct and important association with historical events or trends of exceptional importance. This bridge does not possess significance under the National Register Criteria for Evaluation and is not eligible for listing under Criteria A and C.						
057310 62328321000461	LA1024	CREEK	Treated Timber Trestles	1956	State of Louisiana	N/A
No evidence was found during research or data collection activities to indicate that this bridge is an important example of bridge design, engineering, or construction or that it possesses a direct and important association with historical events or trends. This bridge does not possess significance under the National Register Criteria for Evaluation and is not eligible for listing under Criteria A and C.						
057320 62328321000831	LA1024	CREEK	Concrete Precast Slab Units	1962	State of Louisiana	N/A
No evidence was found during research or data collection activities to indicate that this post-1945 concrete or steel beam, girder or culvert bridge exhibits exceptional design, engineering, or construction or that it possesses a direct and important association with historical events or trends of exceptional importance. This bridge does not possess significance under the National Register Criteria for Evaluation and is not eligible for listing under Criteria A and C.						
057330 62328321002851	LA1024	CREEK	Treated Timber Trestles	1956	State of Louisiana	N/A
No evidence was found during research or data collection activities to indicate that this bridge is an important example of bridge design, engineering, or construction or that it possesses a direct and important association with historical events or trends. This bridge does not possess significance under the National Register Criteria for Evaluation and is not eligible for listing under Criteria A and C.						
057340 62328321004201	LA1024	CREEK	Concrete Precast Slab Units	1962	State of Louisiana	N/A
No evidence was found during research or data collection activities to indicate that this post-1945 concrete or steel beam, girder or culvert bridge exhibits exceptional design, engineering, or construction or that it possesses a direct and important association with historical events or trends of exceptional importance. This bridge does not possess significance under the National Register Criteria for Evaluation and is not eligible for listing under Criteria A and C.						

*The not eligible determination is for the bridge only. Consideration of the bridge as part a potential historic district and impacts to archeological properties still need to be addressed as part of Section 106 review. Bridges located within a previously determined eligible or listed historic district are identified to assist with project planning.
**Structure number only is shown for federally-owned bridges without a LADOTD recall number; off-system bridges not owned by LADOTD or a federal agency are assigned a number beginning with “XXXX.”

*Appendix E - Not Eligible Pre-1971 Bridges**

Livingston Parish

Recall No.** Structure No.	Facility Carried	Feature Crossed	Structure Type	Year Built	Owner	Within/Adjacent to Known Historic District
057350 62328321005771	LA1024	CREEK	Treated Timber Trestles	1942	State of Louisiana	N/A
No evidence was found during research or data collection activities to indicate that this bridge is an important example of bridge design, engineering, or construction or that it possesses a direct and important association with historical events or trends. This bridge does not possess significance under the National Register Criteria for Evaluation and is not eligible for listing under Criteria A and C.						
057360 62328321006531	LA1024	CREEK	Concrete Precast Slab Units	1962	State of Louisiana	N/A
No evidence was found during research or data collection activities to indicate that this post-1945 concrete or steel beam, girder or culvert bridge exhibits exceptional design, engineering, or construction or that it possesses a direct and important association with historical events or trends of exceptional importance. This bridge does not possess significance under the National Register Criteria for Evaluation and is not eligible for listing under Criteria A and C.						
057362 62328321006751	LA1024	CREEK	Concrete Precast Slab Units	1962	State of Louisiana	N/A
No evidence was found during research or data collection activities to indicate that this post-1945 concrete or steel beam, girder or culvert bridge exhibits exceptional design, engineering, or construction or that it possesses a direct and important association with historical events or trends of exceptional importance. This bridge does not possess significance under the National Register Criteria for Evaluation and is not eligible for listing under Criteria A and C.						
057370 62328321008101	LA1024	CREEK	Treated Timber Trestles	1942	State of Louisiana	N/A
No evidence was found during research or data collection activities to indicate that this bridge is an important example of bridge design, engineering, or construction or that it possesses a direct and important association with historical events or trends. This bridge does not possess significance under the National Register Criteria for Evaluation and is not eligible for listing under Criteria A and C.						
057380 62328321008971	LA1024	CREEK	Treated Timber Trestles	1956	State of Louisiana	N/A
No evidence was found during research or data collection activities to indicate that this bridge is an important example of bridge design, engineering, or construction or that it possesses a direct and important association with historical events or trends. This bridge does not possess significance under the National Register Criteria for Evaluation and is not eligible for listing under Criteria A and C.						
057385 62328321011051	LA1024	DRAIN	Concrete Precast Slab Units	1967	State of Louisiana	N/A
No evidence was found during research or data collection activities to indicate that this post-1945 concrete or steel beam, girder or culvert bridge exhibits exceptional design, engineering, or construction or that it possesses a direct and important association with historical events or trends of exceptional importance. This bridge does not possess significance under the National Register Criteria for Evaluation and is not eligible for listing under Criteria A and C.						
057390 62328321012161	LA1024	CREEK	Concrete Precast Slab Units	1962	State of Louisiana	N/A
No evidence was found during research or data collection activities to indicate that this post-1945 concrete or steel beam, girder or culvert bridge exhibits exceptional design, engineering, or construction or that it possesses a direct and important association with historical events or trends of exceptional importance. This bridge does not possess significance under the National Register Criteria for Evaluation and is not eligible for listing under Criteria A and C.						

*The not eligible determination is for the bridge only. Consideration of the bridge as part a potential historic district and impacts to archeological properties still need to be addressed as part of Section 106 review. Bridges located within a previously determined eligible or listed historic district are identified to assist with project planning.
**Structure number only is shown for federally-owned bridges without a LADOTD recall number; off-system bridges not owned by LADOTD or a federal agency are assigned a number beginning with “XXXX.”

*Appendix E - Not Eligible Pre-1971 Bridges**

Livingston Parish

Recall No.** Structure No.	Facility Carried	Feature Crossed	Structure Type	Year Built	Owner	Within/Adjacent to Known Historic District
057400 62328321012461	LA1024	CREEK	Concrete Precast Slab Units	1962	State of Louisiana	N/A
No evidence was found during research or data collection activities to indicate that this post-1945 concrete or steel beam, girder or culvert bridge exhibits exceptional design, engineering, or construction or that it possesses a direct and important association with historical events or trends of exceptional importance. This bridge does not possess significance under the National Register Criteria for Evaluation and is not eligible for listing under Criteria A and C.						
057410 62328321200221	LA1032	GRAYS CREEK	Treated Timber Trestles	1956	State of Louisiana	N/A
No evidence was found during research or data collection activities to indicate that this bridge is an important example of bridge design, engineering, or construction or that it possesses a direct and important association with historical events or trends. This bridge does not possess significance under the National Register Criteria for Evaluation and is not eligible for listing under Criteria A and C.						
057430 62328321300761	LA1026	MILLERS CANAL	Concrete Slab	1963	State of Louisiana	N/A
No evidence was found during research or data collection activities to indicate that this post-1945 concrete or steel beam, girder or culvert bridge exhibits exceptional design, engineering, or construction or that it possesses a direct and important association with historical events or trends of exceptional importance. This bridge does not possess significance under the National Register Criteria for Evaluation and is not eligible for listing under Criteria A and C.						
057440 62328321301071	LA1026	GRAYS CREEK	Concrete Slab	1963	State of Louisiana	N/A
No evidence was found during research or data collection activities to indicate that this post-1945 concrete or steel beam, girder or culvert bridge exhibits exceptional design, engineering, or construction or that it possesses a direct and important association with historical events or trends of exceptional importance. This bridge does not possess significance under the National Register Criteria for Evaluation and is not eligible for listing under Criteria A and C.						
057450 62328321700291	LA1033	GREYS CREEK	Treated Timber Trestles	1955	State of Louisiana	N/A
No evidence was found during research or data collection activities to indicate that this bridge is an important example of bridge design, engineering, or construction or that it possesses a direct and important association with historical events or trends. This bridge does not possess significance under the National Register Criteria for Evaluation and is not eligible for listing under Criteria A and C.						
057460 62328321800761	LA0444	PALMETTO CREEK	Treated Timber Trestles	1955	State of Louisiana	N/A
No evidence was found during research or data collection activities to indicate that this bridge is an important example of bridge design, engineering, or construction or that it possesses a direct and important association with historical events or trends. This bridge does not possess significance under the National Register Criteria for Evaluation and is not eligible for listing under Criteria A and C.						
057470 62328321802701	LA0444	PICOU BAYOU	Treated Timber Trestles	1955	State of Louisiana	N/A
No evidence was found during research or data collection activities to indicate that this bridge is an important example of bridge design, engineering, or construction or that it possesses a direct and important association with historical events or trends. This bridge does not possess significance under the National Register Criteria for Evaluation and is not eligible for listing under Criteria A and C.						

*The not eligible determination is for the bridge only. Consideration of the bridge as part a potential historic district and impacts to archeological properties still need to be addressed as part of Section 106 review. Bridges located within a previously determined eligible or listed historic district are identified to assist with project planning.
**Structure number only is shown for federally-owned bridges without a LADOTD recall number; off-system bridges not owned by LADOTD or a federal agency are assigned a number beginning with “XXXX.”

*Appendix E - Not Eligible Pre-1971 Bridges**

Livingston Parish

Recall No.** Structure No.	Facility Carried	Feature Crossed	Structure Type	Year Built	Owner	Within/Adjacent to Known Historic District
057480 62328321808611	LA0444	BAYOU BARBARY	Concrete Slab	1965	State of Louisiana	N/A
No evidence was found during research or data collection activities to indicate that this post-1945 concrete or steel beam, girder or culvert bridge exhibits exceptional design, engineering, or construction or that it possesses a direct and important association with historical events or trends of exceptional importance. This bridge does not possess significance under the National Register Criteria for Evaluation and is not eligible for listing under Criteria A and C.						
057490 62328321900161	LA0444	BLACK BAYOU	Treated Timber Trestles	1955	State of Louisiana	N/A
No evidence was found during research or data collection activities to indicate that this bridge is an important example of bridge design, engineering, or construction or that it possesses a direct and important association with historical events or trends. This bridge does not possess significance under the National Register Criteria for Evaluation and is not eligible for listing under Criteria A and C.						
057500 62328321901681	LA0444	DUNNAGE CREEK	Treated Timber Trestles	1955	State of Louisiana	N/A
No evidence was found during research or data collection activities to indicate that this bridge is an important example of bridge design, engineering, or construction or that it possesses a direct and important association with historical events or trends. This bridge does not possess significance under the National Register Criteria for Evaluation and is not eligible for listing under Criteria A and C.						
057510 62328322000451	LA1037	LIZARD CREEK	Concrete Precast Slab Units	1964	State of Louisiana	N/A
No evidence was found during research or data collection activities to indicate that this post-1945 concrete or steel beam, girder or culvert bridge exhibits exceptional design, engineering, or construction or that it possesses a direct and important association with historical events or trends of exceptional importance. This bridge does not possess significance under the National Register Criteria for Evaluation and is not eligible for listing under Criteria A and C.						
057520 62328322002381	LA1037	LIZARD CREEK	Concrete Slab	1961	State of Louisiana	N/A
No evidence was found during research or data collection activities to indicate that this post-1945 concrete or steel beam, girder or culvert bridge exhibits exceptional design, engineering, or construction or that it possesses a direct and important association with historical events or trends of exceptional importance. This bridge does not possess significance under the National Register Criteria for Evaluation and is not eligible for listing under Criteria A and C.						
057530 62328322005241	LA1037	BLOOD RIVER	Concrete Slab	1961	State of Louisiana	N/A
No evidence was found during research or data collection activities to indicate that this post-1945 concrete or steel beam, girder or culvert bridge exhibits exceptional design, engineering, or construction or that it possesses a direct and important association with historical events or trends of exceptional importance. This bridge does not possess significance under the National Register Criteria for Evaluation and is not eligible for listing under Criteria A and C.						
057550 62328322600311	LA1064	L NATALBANY RIVER	Concrete Deck & Bents w/ Steel I-Beam	1959	State of Louisiana	N/A
No evidence was found during research or data collection activities to indicate that this post-1945 concrete or steel beam, girder or culvert bridge exhibits exceptional design, engineering, or construction or that it possesses a direct and important association with historical events or trends of exceptional importance. This bridge does not possess significance under the National Register Criteria for Evaluation and is not eligible for listing under Criteria A and C.						

*The not eligible determination is for the bridge only. Consideration of the bridge as part a potential historic district and impacts to archeological properties still need to be addressed as part of Section 106 review. Bridges located within a previously determined eligible or listed historic district are identified to assist with project planning.
**Structure number only is shown for federally-owned bridges without a LADOTD recall number; off-system bridges not owned by LADOTD or a federal agency are assigned a number beginning with “XXXX.”

*Appendix E - Not Eligible Pre-1971 Bridges**

Livingston Parish

Recall No.** Structure No.	Facility Carried	Feature Crossed	Structure Type	Year Built	Owner	Within/Adjacent to Known Historic District
057552 62328322902541	LA1025	DRAIN	Treated Timber Trestles	1955	State of Louisiana	N/A
This bridge has been previously determined not eligible for listing in the National Register.						
057560 62328322903301	LA1025	WEST COLYELL CR	Concrete Slab	1963	State of Louisiana	N/A
No evidence was found during research or data collection activities to indicate that this post-1945 concrete or steel beam, girder or culvert bridge exhibits exceptional design, engineering, or construction or that it possesses a direct and important association with historical events or trends of exceptional importance. This bridge does not possess significance under the National Register Criteria for Evaluation and is not eligible for listing under Criteria A and C.						
101002 P3230262904741	LOCAL ROAD	COLYELL CREEK	Treated Timber Trestles	1960	Parish Highway Agency	N/A
This bridge has been previously determined not eligible for listing in the National Register.						
101021 P3230238904891	LOCAL ROAD	COLYELL CREEK	Treated Timber Trestles	1960	Parish Highway Agency	N/A
No evidence was found during research or data collection activities to indicate that this bridge is an important example of bridge design, engineering, or construction or that it possesses a direct and important association with historical events or trends. This bridge does not possess significance under the National Register Criteria for Evaluation and is not eligible for listing under Criteria A and C.						
101042 P3230287904771	LOCAL ROAD	HORNSBY CREEK	Treated Timber Trestles	1970	Parish Highway Agency	N/A
No evidence was found during research or data collection activities to indicate that this bridge is an important example of bridge design, engineering, or construction or that it possesses a direct and important association with historical events or trends. This bridge does not possess significance under the National Register Criteria for Evaluation and is not eligible for listing under Criteria A and C.						
101044 P3230363904531	LOCAL ROAD	WEST HOG BRANCH	Treated Timber Trestles	1970	Parish Highway Agency	N/A
No evidence was found during research or data collection activities to indicate that this bridge is an important example of bridge design, engineering, or construction or that it possesses a direct and important association with historical events or trends. This bridge does not possess significance under the National Register Criteria for Evaluation and is not eligible for listing under Criteria A and C.						
101047 P3230291903931	LOCAL ROAD	BIG BRANCH	Treated Timber Trestles	1960	Parish Highway Agency	N/A
No evidence was found during research or data collection activities to indicate that this bridge is an important example of bridge design, engineering, or construction or that it possesses a direct and important association with historical events or trends. This bridge does not possess significance under the National Register Criteria for Evaluation and is not eligible for listing under Criteria A and C.						

*The not eligible determination is for the bridge only. Consideration of the bridge as part a potential historic district and impacts to archeological properties still need to be addressed as part of Section 106 review. Bridges located within a previously determined eligible or listed historic district are identified to assist with project planning.
**Structure number only is shown for federally-owned bridges without a LADOTD recall number; off-system bridges not owned by LADOTD or a federal agency are assigned a number beginning with “XXXX.”

*Appendix E - Not Eligible Pre-1971 Bridges**

Livingston Parish

Recall No.** Structure No.	Facility Carried	Feature Crossed	Structure Type	Year Built	Owner	Within/Adjacent to Known Historic District
101060 P3230159904331	LOCAL ROAD	CREEK	Treated Timber Trestles	1960	Parish Highway Agency	N/A
No evidence was found during research or data collection activities to indicate that this bridge is an important example of bridge design, engineering, or construction or that it possesses a direct and important association with historical events or trends. This bridge does not possess significance under the National Register Criteria for Evaluation and is not eligible for listing under Criteria A and C.						
101061 P3230155904281	LOCAL ROAD	CREEK	Treated Timber Trestles	1960	Parish Highway Agency	N/A
No evidence was found during research or data collection activities to indicate that this bridge is an important example of bridge design, engineering, or construction or that it possesses a direct and important association with historical events or trends. This bridge does not possess significance under the National Register Criteria for Evaluation and is not eligible for listing under Criteria A and C.						
101069 P3230260903291	LOCAL ROAD	CREEK	Treated Timber Trestles	1960	Town or Township Highway Agency	N/A
No evidence was found during research or data collection activities to indicate that this bridge is an important example of bridge design, engineering, or construction or that it possesses a direct and important association with historical events or trends. This bridge does not possess significance under the National Register Criteria for Evaluation and is not eligible for listing under Criteria A and C.						
101070 P3230267903391	LOCAL ROAD	CREEK	Treated Timber Trestles	1960	Parish Highway Agency	N/A
No evidence was found during research or data collection activities to indicate that this bridge is an important example of bridge design, engineering, or construction or that it possesses a direct and important association with historical events or trends. This bridge does not possess significance under the National Register Criteria for Evaluation and is not eligible for listing under Criteria A and C.						
101086 P3230354903551	LOCAL ROAD	TAYLOR BRANCH	Treated Timber Trestles	1960	Parish Highway Agency	N/A
No evidence was found during research or data collection activities to indicate that this bridge is an important example of bridge design, engineering, or construction or that it possesses a direct and important association with historical events or trends. This bridge does not possess significance under the National Register Criteria for Evaluation and is not eligible for listing under Criteria A and C.						
101093 P3230379903441	LOCAL ROAD	LITTLE NATALBANY RIVER	Treated Timber Trestles	1960	Parish Highway Agency	N/A
No evidence was found during research or data collection activities to indicate that this bridge is an important example of bridge design, engineering, or construction or that it possesses a direct and important association with historical events or trends. This bridge does not possess significance under the National Register Criteria for Evaluation and is not eligible for listing under Criteria A and C.						
620018 P3230251905491	LOCAL ROAD	GRAYS CREEK BRIDGE	Treated Timber Trestles	1968	Parish Highway Agency	N/A
No evidence was found during research or data collection activities to indicate that this bridge is an important example of bridge design, engineering, or construction or that it possesses a direct and important association with historical events or trends. This bridge does not possess significance under the National Register Criteria for Evaluation and is not eligible for listing under Criteria A and C.						

*The not eligible determination is for the bridge only. Consideration of the bridge as part a potential historic district and impacts to archeological properties still need to be addressed as part of Section 106 review. Bridges located within a previously determined eligible or listed historic district are identified to assist with project planning.
**Structure number only is shown for federally-owned bridges without a LADOTD recall number; off-system bridges not owned by LADOTD or a federal agency are assigned a number beginning with “XXXX.”

*Appendix E - Not Eligible Pre-1971 Bridges**

Livingston Parish

Recall No.** Structure No.	Facility Carried	Feature Crossed	Structure Type	Year Built	Owner	Within/Adjacent to Known Historic District
620024 P3230302905221	LOCAL ROAD	DUMPLIN CREEK	Treated Timber Trestles	1965	Parish Highway Agency	N/A
No evidence was found during research or data collection activities to indicate that this bridge is an important example of bridge design, engineering, or construction or that it possesses a direct and important association with historical events or trends. This bridge does not possess significance under the National Register Criteria for Evaluation and is not eligible for listing under Criteria A and C.						
620038 P3230329904241	LOCAL ROAD	MARS BRANCH	Treated Timber Trestles	1965	Parish Highway Agency	N/A
No evidence was found during research or data collection activities to indicate that this bridge is an important example of bridge design, engineering, or construction or that it possesses a direct and important association with historical events or trends. This bridge does not possess significance under the National Register Criteria for Evaluation and is not eligible for listing under Criteria A and C.						
620039 P3230156904711	LOCAL ROAD	CANAL	Treated Timber Trestles	1960	Parish Highway Agency	N/A
No evidence was found during research or data collection activities to indicate that this bridge is an important example of bridge design, engineering, or construction or that it possesses a direct and important association with historical events or trends. This bridge does not possess significance under the National Register Criteria for Evaluation and is not eligible for listing under Criteria A and C.						
620041 P3230314905411	LOCAL ROAD	CANAL	Treated Timber Trestles	1968	Parish Highway Agency	N/A
No evidence was found during research or data collection activities to indicate that this bridge is an important example of bridge design, engineering, or construction or that it possesses a direct and important association with historical events or trends. This bridge does not possess significance under the National Register Criteria for Evaluation and is not eligible for listing under Criteria A and C.						
620053 P3230271903411	LOCAL ROAD	CANAL	Treated Timber Trestles	1960	Parish Highway Agency	N/A
No evidence was found during research or data collection activities to indicate that this bridge is an important example of bridge design, engineering, or construction or that it possesses a direct and important association with historical events or trends. This bridge does not possess significance under the National Register Criteria for Evaluation and is not eligible for listing under Criteria A and C.						
620144 P3230420905091	LOCAL ROAD	MIDDLE COLYELL CREEK	Treated Timber Trestles	1968	Parish Highway Agency	N/A
No evidence was found during research or data collection activities to indicate that this bridge is an important example of bridge design, engineering, or construction or that it possesses a direct and important association with historical events or trends. This bridge does not possess significance under the National Register Criteria for Evaluation and is not eligible for listing under Criteria A and C.						
620147 P3230156903881	LOCAL ROAD	BLACK BAYOU	Treated Timber Trestles	1968	Parish Highway Agency	N/A
No evidence was found during research or data collection activities to indicate that this bridge is an important example of bridge design, engineering, or construction or that it possesses a direct and important association with historical events or trends. This bridge does not possess significance under the National Register Criteria for Evaluation and is not eligible for listing under Criteria A and C.						

*The not eligible determination is for the bridge only. Consideration of the bridge as part a potential historic district and impacts to archeological properties still need to be addressed as part of Section 106 review. Bridges located within a previously determined eligible or listed historic district are identified to assist with project planning.
**Structure number only is shown for federally-owned bridges without a LADOTD recall number; off-system bridges not owned by LADOTD or a federal agency are assigned a number beginning with “XXXX.”

*Appendix E - Not Eligible Pre-1971 Bridges**

Livingston Parish

Recall No.** Structure No.	Facility Carried	Feature Crossed	Structure Type	Year Built	Owner	Within/Adjacent to Known Historic District
620250 62324540211531	LOC RD	I-12	Concrete Prestressed Girders	1969	State of Louisiana	N/A
No evidence was found during research or data collection activities to indicate that this post-1945 concrete or steel beam, girder or culvert bridge exhibits exceptional design, engineering, or construction or that it possesses a direct and important association with historical events or trends of exceptional importance. This bridge does not possess significance under the National Register Criteria for Evaluation and is not eligible for listing under Criteria A and C.						
620790 62324540215941	LOC RD	I-12	Steel I-Beam (Rolled) - Continuous	1968	State of Louisiana	N/A
No evidence was found during research or data collection activities to indicate that this post-1945 concrete or steel beam, girder or culvert bridge exhibits exceptional design, engineering, or construction or that it possesses a direct and important association with historical events or trends of exceptional importance. This bridge does not possess significance under the National Register Criteria for Evaluation and is not eligible for listing under Criteria A and C.						
620980 62322620112391	LA0016	LA 16 OVER I-12	Concrete Prestressed Girders	1970	State of Louisiana	N/A
No evidence was found during research or data collection activities to indicate that this post-1945 concrete or steel beam, girder or culvert bridge exhibits exceptional design, engineering, or construction or that it possesses a direct and important association with historical events or trends of exceptional importance. This bridge does not possess significance under the National Register Criteria for Evaluation and is not eligible for listing under Criteria A and C.						
621000 62322680108361	LA0447	LA 447 OVER I-12	Concrete Prestressed Girders	1970	State of Louisiana	N/A
No evidence was found during research or data collection activities to indicate that this post-1945 concrete or steel beam, girder or culvert bridge exhibits exceptional design, engineering, or construction or that it possesses a direct and important association with historical events or trends of exceptional importance. This bridge does not possess significance under the National Register Criteria for Evaluation and is not eligible for listing under Criteria A and C.						
621020 62322720204331	LA0063	LA 63 OVER I-12	Concrete Prestressed Girders	1969	State of Louisiana	N/A
No evidence was found during research or data collection activities to indicate that this post-1945 concrete or steel beam, girder or culvert bridge exhibits exceptional design, engineering, or construction or that it possesses a direct and important association with historical events or trends of exceptional importance. This bridge does not possess significance under the National Register Criteria for Evaluation and is not eligible for listing under Criteria A and C.						

*The not eligible determination is for the bridge only. Consideration of the bridge as part a potential historic district and impacts to archeological properties still need to be addressed as part of Section 106 review. Bridges located within a previously determined eligible or listed historic district are identified to assist with project planning.
**Structure number only is shown for federally-owned bridges without a LADOTD recall number; off-system bridges not owned by LADOTD or a federal agency are assigned a number beginning with “XXXX.”

*Appendix E - Not Eligible Pre-1971 Bridges**

Madison Parish

Recall No.** Structure No.	Facility Carried	Feature Crossed	Structure Type	Year Built	Owner	Within/Adjacent to Known Historic District
023280 05330020400001	US0080	BAYOU MACON	Concrete Deck & Bents w/ Steel I-Beam	1955	State of Louisiana	N/A
No evidence was found during research or data collection activities to indicate that this post-1945 concrete or steel beam, girder or culvert bridge exhibits exceptional design, engineering, or construction or that it possesses a direct and important association with historical events or trends of exceptional importance. This bridge does not possess significance under the National Register Criteria for Evaluation and is not eligible for listing under Criteria A and C.						
023290 05330020401101	US0080	COW BAYOU	Concrete Slab	1955	State of Louisiana	N/A
No evidence was found during research or data collection activities to indicate that this post-1945 concrete or steel beam, girder or culvert bridge exhibits exceptional design, engineering, or construction or that it possesses a direct and important association with historical events or trends of exceptional importance. This bridge does not possess significance under the National Register Criteria for Evaluation and is not eligible for listing under Criteria A and C.						
023300 05330020403861	US0080	JOES BAYOU	Concrete Deck & Bents w/ Steel I-Beam	1954	State of Louisiana	N/A
No evidence was found during research or data collection activities to indicate that this post-1945 concrete or steel beam, girder or culvert bridge exhibits exceptional design, engineering, or construction or that it possesses a direct and important association with historical events or trends of exceptional importance. This bridge does not possess significance under the National Register Criteria for Evaluation and is not eligible for listing under Criteria A and C.						
023310 05330020406811	US0080	TENSAS RIVER	Concrete Deck & Bents w/ Steel I-Beam	1954	State of Louisiana	N/A
No evidence was found during research or data collection activities to indicate that this post-1945 concrete or steel beam, girder or culvert bridge exhibits exceptional design, engineering, or construction or that it possesses a direct and important association with historical events or trends of exceptional importance. This bridge does not possess significance under the National Register Criteria for Evaluation and is not eligible for listing under Criteria A and C.						
023320 05330020411741	US0080	BAYOU	Concrete Box Culvert	1930	State of Louisiana	N/A
No evidence was found during research or data collection activities to indicate that this bridge is an important example of bridge design, engineering, or construction or that it possesses a direct and important association with historical events or trends. This bridge does not possess significance under the National Register Criteria for Evaluation and is not eligible for listing under Criteria A and C.						
023330 05330020414021	US0080	ROUNDAWAY BAYOU	Concrete Deck & Bents w/ Steel I-Beam	1955	State of Louisiana	N/A
No evidence was found during research or data collection activities to indicate that this post-1945 concrete or steel beam, girder or culvert bridge exhibits exceptional design, engineering, or construction or that it possesses a direct and important association with historical events or trends of exceptional importance. This bridge does not possess significance under the National Register Criteria for Evaluation and is not eligible for listing under Criteria A and C.						
023340 05330020417211	US0080	PANOLA BAYOU	Concrete Deck & Bents w/ Steel I-Beam	1955	State of Louisiana	N/A
No evidence was found during research or data collection activities to indicate that this post-1945 concrete or steel beam, girder or culvert bridge exhibits exceptional design, engineering, or construction or that it possesses a direct and important association with historical events or trends of exceptional importance. This bridge does not possess significance under the National Register Criteria for Evaluation and is not eligible for listing under Criteria A and C.						

*The not eligible determination is for the bridge only. Consideration of the bridge as part a potential historic district and impacts to archeological properties still need to be addressed as part of Section 106 review. Bridges located within a previously determined eligible or listed historic district are identified to assist with project planning.
**Structure number only is shown for federally-owned bridges without a LADOTD recall number; off-system bridges not owned by LADOTD or a federal agency are assigned a number beginning with “XXXX.”

*Appendix E - Not Eligible Pre-1971 Bridges**

Madison Parish

Recall No.** Structure No.	Facility Carried	Feature Crossed	Structure Type	Year Built	Owner	Within/Adjacent to Known Historic District
023350 05330020503491	US0080	GRASS LAKE	Concrete Box Culvert	1954	State of Louisiana	N/A
No evidence was found during research or data collection activities to indicate that this post-1945 concrete or steel beam, girder or culvert bridge exhibits exceptional design, engineering, or construction or that it possesses a direct and important association with historical events or trends of exceptional importance. This bridge does not possess significance under the National Register Criteria for Evaluation and is not eligible for listing under Criteria A and C.						
023360 05330020511601	US0080	CYPRESS BAYOU	Concrete Box Culvert	1954	State of Louisiana	N/A
No evidence was found during research or data collection activities to indicate that this post-1945 concrete or steel beam, girder or culvert bridge exhibits exceptional design, engineering, or construction or that it possesses a direct and important association with historical events or trends of exceptional importance. This bridge does not possess significance under the National Register Criteria for Evaluation and is not eligible for listing under Criteria A and C.						
023380 05330200600001	US0065	BAYOU VIDAL	Concrete Slab	1963	State of Louisiana	N/A
No evidence was found during research or data collection activities to indicate that this post-1945 concrete or steel beam, girder or culvert bridge exhibits exceptional design, engineering, or construction or that it possesses a direct and important association with historical events or trends of exceptional importance. This bridge does not possess significance under the National Register Criteria for Evaluation and is not eligible for listing under Criteria A and C.						
023390 05330200604501	US0065	ALLIGATOR BAYOU	Concrete Slab	1963	State of Louisiana	N/A
No evidence was found during research or data collection activities to indicate that this post-1945 concrete or steel beam, girder or culvert bridge exhibits exceptional design, engineering, or construction or that it possesses a direct and important association with historical events or trends of exceptional importance. This bridge does not possess significance under the National Register Criteria for Evaluation and is not eligible for listing under Criteria A and C.						
023400 05330200606611	US0065	DRAIN	Concrete Box Culvert	1963	State of Louisiana	N/A
No evidence was found during research or data collection activities to indicate that this post-1945 concrete or steel beam, girder or culvert bridge exhibits exceptional design, engineering, or construction or that it possesses a direct and important association with historical events or trends of exceptional importance. This bridge does not possess significance under the National Register Criteria for Evaluation and is not eligible for listing under Criteria A and C.						
023410 05330200611001	US0065	ROUNDAWAY BAYOU	Concrete Slab	1963	State of Louisiana	N/A
No evidence was found during research or data collection activities to indicate that this post-1945 concrete or steel beam, girder or culvert bridge exhibits exceptional design, engineering, or construction or that it possesses a direct and important association with historical events or trends of exceptional importance. This bridge does not possess significance under the National Register Criteria for Evaluation and is not eligible for listing under Criteria A and C.						
023420 05330200612581	US0065	WALNUT BAYOU	Concrete Slab	1963	State of Louisiana	N/A
No evidence was found during research or data collection activities to indicate that this post-1945 concrete or steel beam, girder or culvert bridge exhibits exceptional design, engineering, or construction or that it possesses a direct and important association with historical events or trends of exceptional importance. This bridge does not possess significance under the National Register Criteria for Evaluation and is not eligible for listing under Criteria A and C.						

*The not eligible determination is for the bridge only. Consideration of the bridge as part a potential historic district and impacts to archeological properties still need to be addressed as part of Section 106 review. Bridges located within a previously determined eligible or listed historic district are identified to assist with project planning.
**Structure number only is shown for federally-owned bridges without a LADOTD recall number; off-system bridges not owned by LADOTD or a federal agency are assigned a number beginning with “XXXX.”

*Appendix E - Not Eligible Pre-1971 Bridges**

Madison Parish

Recall No.** Structure No.	Facility Carried	Feature Crossed	Structure Type	Year Built	Owner	Within/Adjacent to Known Historic District
023430 05330200701001	US0065	PANOLA BAYOU	Concrete Box Culvert	1932	State of Louisiana	N/A
No evidence was found during research or data collection activities to indicate that this bridge is an important example of bridge design, engineering, or construction or that it possesses a direct and important association with historical events or trends. This bridge does not possess significance under the National Register Criteria for Evaluation and is not eligible for listing under Criteria A and C.						
023440 05330200703011	US0065	WILLOW BAYOU REL. CANAL	Concrete Slab	1960	State of Louisiana	N/A
This bridge has been previously determined not eligible for listing in the National Register.						
023450 05330200704671	US0065	DRAIN	Concrete Box Culvert	1932	State of Louisiana	N/A
No evidence was found during research or data collection activities to indicate that this bridge is an important example of bridge design, engineering, or construction or that it possesses a direct and important association with historical events or trends. This bridge does not possess significance under the National Register Criteria for Evaluation and is not eligible for listing under Criteria A and C.						
023460 05330200706771	US0065	TALLA BENA BAYOU	Concrete Box Culvert	1932	State of Louisiana	N/A
No evidence was found during research or data collection activities to indicate that this bridge is an important example of bridge design, engineering, or construction or that it possesses a direct and important association with historical events or trends. This bridge does not possess significance under the National Register Criteria for Evaluation and is not eligible for listing under Criteria A and C.						
023480 05331640212621	LA0577	SUTT BAYOU	Treated Timber Trestles	1958	State of Louisiana	N/A
No evidence was found during research or data collection activities to indicate that this bridge is an important example of bridge design, engineering, or construction or that it possesses a direct and important association with historical events or trends. This bridge does not possess significance under the National Register Criteria for Evaluation and is not eligible for listing under Criteria A and C.						
023490 05331640303171	LA0577	JOES BAYOU	Treated Timber Trestles	1969	State of Louisiana	N/A
No evidence was found during research or data collection activities to indicate that this bridge is an important example of bridge design, engineering, or construction or that it possesses a direct and important association with historical events or trends. This bridge does not possess significance under the National Register Criteria for Evaluation and is not eligible for listing under Criteria A and C.						
023510 P3332215910921	LA0602	MILL BAYOU	Concrete Deck Girder	1951	State of Louisiana	N/A
No evidence was found during research or data collection activities to indicate that this post-1945 concrete or steel beam, girder or culvert bridge exhibits exceptional design, engineering, or construction or that it possesses a direct and important association with historical events or trends of exceptional importance. This bridge does not possess significance under the National Register Criteria for Evaluation and is not eligible for listing under Criteria A and C.						

*The not eligible determination is for the bridge only. Consideration of the bridge as part a potential historic district and impacts to archeological properties still need to be addressed as part of Section 106 review. Bridges located within a previously determined eligible or listed historic district are identified to assist with project planning.
**Structure number only is shown for federally-owned bridges without a LADOTD recall number; off-system bridges not owned by LADOTD or a federal agency are assigned a number beginning with “XXXX.”

*Appendix E - Not Eligible Pre-1971 Bridges**

Madison Parish

Recall No.** Structure No.	Facility Carried	Feature Crossed	Structure Type	Year Built	Owner	Within/Adjacent to Known Historic District
023520 05333440302041	LA0577	DIVERSION CHANNEL	Concrete Deck & Bents w/ Steel I-Beam	1962	State of Louisiana	N/A
No evidence was found during research or data collection activities to indicate that this post-1945 concrete or steel beam, girder or culvert bridge exhibits exceptional design, engineering, or construction or that it possesses a direct and important association with historical events or trends of exceptional importance. This bridge does not possess significance under the National Register Criteria for Evaluation and is not eligible for listing under Criteria A and C.						
023530 05333520105181	LA0603	ROUNDAWAY BAYOU	Treated Timber Trestles	1955	State of Louisiana	N/A
No evidence was found during research or data collection activities to indicate that this bridge is an important example of bridge design, engineering, or construction or that it possesses a direct and important association with historical events or trends. This bridge does not possess significance under the National Register Criteria for Evaluation and is not eligible for listing under Criteria A and C.						
023540 05333520108901	LA0603	HARPER BAYOU	Concrete Slab	1958	State of Louisiana	N/A
No evidence was found during research or data collection activities to indicate that this post-1945 concrete or steel beam, girder or culvert bridge exhibits exceptional design, engineering, or construction or that it possesses a direct and important association with historical events or trends of exceptional importance. This bridge does not possess significance under the National Register Criteria for Evaluation and is not eligible for listing under Criteria A and C.						
023550 05338330600091	LA0601	BRUSHY BAYOU	Concrete Deck Girder	1937	State of Louisiana	N/A
No evidence was found during research or data collection activities to indicate that this bridge is an important example of bridge design, engineering, or construction or that it possesses a direct and important association with historical events or trends. This bridge does not possess significance under the National Register Criteria for Evaluation and is not eligible for listing under Criteria A and C.						
400291 P3332252911021	LOCAL ROAD	PANOLA BAYOU	Treated Timber Trestles	1970	Parish Highway Agency	N/A
No evidence was found during research or data collection activities to indicate that this bridge is an important example of bridge design, engineering, or construction or that it possesses a direct and important association with historical events or trends. This bridge does not possess significance under the National Register Criteria for Evaluation and is not eligible for listing under Criteria A and C.						
400305 P3332311911191	LOCAL ROAD	LITTLE TENSAS	Treated Timber Trestles	1970	Parish Highway Agency	N/A
No evidence was found during research or data collection activities to indicate that this bridge is an important example of bridge design, engineering, or construction or that it possesses a direct and important association with historical events or trends. This bridge does not possess significance under the National Register Criteria for Evaluation and is not eligible for listing under Criteria A and C.						

*The not eligible determination is for the bridge only. Consideration of the bridge as part a potential historic district and impacts to archeological properties still need to be addressed as part of Section 106 review. Bridges located within a previously determined eligible or listed historic district are identified to assist with project planning.
**Structure number only is shown for federally-owned bridges without a LADOTD recall number; off-system bridges not owned by LADOTD or a federal agency are assigned a number beginning with “XXXX.”

*Appendix E - Not Eligible Pre-1971 Bridges**

Morehouse Parish

Recall No.** Structure No.	Facility Carried	Feature Crossed	Structure Type	Year Built	Owner	Within/Adjacent to Known Historic District
023570 05340160405091	US0165	COULEE BAYOU	Concrete Box Culvert	1932	State of Louisiana	N/A
No evidence was found during research or data collection activities to indicate that this bridge is an important example of bridge design, engineering, or construction or that it possesses a direct and important association with historical events or trends. This bridge does not possess significance under the National Register Criteria for Evaluation and is not eligible for listing under Criteria A and C.						
023580 05340160501021	US0165	LITTLE B GALION	Concrete Box Culvert	1939	State of Louisiana	N/A
No evidence was found during research or data collection activities to indicate that this bridge is an important example of bridge design, engineering, or construction or that it possesses a direct and important association with historical events or trends. This bridge does not possess significance under the National Register Criteria for Evaluation and is not eligible for listing under Criteria A and C.						
023590 05340160501681	US0165	CREEK	Concrete Box Culvert	1935	State of Louisiana	N/A
No evidence was found during research or data collection activities to indicate that this bridge is an important example of bridge design, engineering, or construction or that it possesses a direct and important association with historical events or trends. This bridge does not possess significance under the National Register Criteria for Evaluation and is not eligible for listing under Criteria A and C.						
023600 05340160505071	US0165	CREEK	Concrete Slab	1938	State of Louisiana	N/A
No evidence was found during research or data collection activities to indicate that this bridge is an important example of bridge design, engineering, or construction or that it possesses a direct and important association with historical events or trends. This bridge does not possess significance under the National Register Criteria for Evaluation and is not eligible for listing under Criteria A and C.						
023610 05340160508101	US0165	BAYOU GALION	Concrete Slab	1935	State of Louisiana	N/A
No evidence was found during research or data collection activities to indicate that this bridge is an important example of bridge design, engineering, or construction or that it possesses a direct and important association with historical events or trends. This bridge does not possess significance under the National Register Criteria for Evaluation and is not eligible for listing under Criteria A and C.						
023630 05340160511051	US0165	CREEK	Concrete Box Culvert	1939	State of Louisiana	N/A
No evidence was found during research or data collection activities to indicate that this bridge is an important example of bridge design, engineering, or construction or that it possesses a direct and important association with historical events or trends. This bridge does not possess significance under the National Register Criteria for Evaluation and is not eligible for listing under Criteria A and C.						
023640 05340160513551	US0165	B BONNE IDEE	Concrete Box Culvert	1936	State of Louisiana	N/A
No evidence was found during research or data collection activities to indicate that this bridge is an important example of bridge design, engineering, or construction or that it possesses a direct and important association with historical events or trends. This bridge does not possess significance under the National Register Criteria for Evaluation and is not eligible for listing under Criteria A and C.						

*The not eligible determination is for the bridge only. Consideration of the bridge as part a potential historic district and impacts to archeological properties still need to be addressed as part of Section 106 review. Bridges located within a previously determined eligible or listed historic district are identified to assist with project planning.
**Structure number only is shown for federally-owned bridges without a LADOTD recall number; off-system bridges not owned by LADOTD or a federal agency are assigned a number beginning with “XXXX.”

*Appendix E - Not Eligible Pre-1971 Bridges**

Morehouse Parish

Recall No.** Structure No.	Facility Carried	Feature Crossed	Structure Type	Year Built	Owner	Within/Adjacent to Known Historic District
023650 05340160516401	US0165	AT JONES	Concrete Box Culvert	1926	State of Louisiana	N/A
No evidence was found during research or data collection activities to indicate that this bridge is an important example of bridge design, engineering, or construction or that it possesses a direct and important association with historical events or trends. This bridge does not possess significance under the National Register Criteria for Evaluation and is not eligible for listing under Criteria A and C.						
023660 05340160517811	US0165	CREEK	Concrete Box Culvert	1926	State of Louisiana	N/A
No evidence was found during research or data collection activities to indicate that this bridge is an important example of bridge design, engineering, or construction or that it possesses a direct and important association with historical events or trends. This bridge does not possess significance under the National Register Criteria for Evaluation and is not eligible for listing under Criteria A and C.						
023670 05340160518411	US0165	CREEK	Concrete Box Culvert	1936	State of Louisiana	N/A
No evidence was found during research or data collection activities to indicate that this bridge is an important example of bridge design, engineering, or construction or that it possesses a direct and important association with historical events or trends. This bridge does not possess significance under the National Register Criteria for Evaluation and is not eligible for listing under Criteria A and C.						
023680 05340370101441	LA0002	BAYOU DELEMAR	Concrete Slab	1955	State of Louisiana	N/A
No evidence was found during research or data collection activities to indicate that this post-1945 concrete or steel beam, girder or culvert bridge exhibits exceptional design, engineering, or construction or that it possesses a direct and important association with historical events or trends of exceptional importance. This bridge does not possess significance under the National Register Criteria for Evaluation and is not eligible for listing under Criteria A and C.						
023690 05340370102091	LA0002	BAYOU GALION	Concrete Slab	1955	State of Louisiana	N/A
No evidence was found during research or data collection activities to indicate that this post-1945 concrete or steel beam, girder or culvert bridge exhibits exceptional design, engineering, or construction or that it possesses a direct and important association with historical events or trends of exceptional importance. This bridge does not possess significance under the National Register Criteria for Evaluation and is not eligible for listing under Criteria A and C.						
023800 05340380401601	LA0142	CREEK	Concrete Box Culvert	1950	State of Louisiana	N/A
No evidence was found during research or data collection activities to indicate that this post-1945 concrete or steel beam, girder or culvert bridge exhibits exceptional design, engineering, or construction or that it possesses a direct and important association with historical events or trends of exceptional importance. This bridge does not possess significance under the National Register Criteria for Evaluation and is not eligible for listing under Criteria A and C.						
023810 05340380402771	LA0142	CREEK	Concrete Deck Girder	1950	State of Louisiana	N/A
No evidence was found during research or data collection activities to indicate that this post-1945 concrete or steel beam, girder or culvert bridge exhibits exceptional design, engineering, or construction or that it possesses a direct and important association with historical events or trends of exceptional importance. This bridge does not possess significance under the National Register Criteria for Evaluation and is not eligible for listing under Criteria A and C.						

*The not eligible determination is for the bridge only. Consideration of the bridge as part a potential historic district and impacts to archeological properties still need to be addressed as part of Section 106 review. Bridges located within a previously determined eligible or listed historic district are identified to assist with project planning.
**Structure number only is shown for federally-owned bridges without a LADOTD recall number; off-system bridges not owned by LADOTD or a federal agency are assigned a number beginning with “XXXX.”

*Appendix E - Not Eligible Pre-1971 Bridges**

Morehouse Parish

Recall No.** Structure No.	Facility Carried	Feature Crossed	Structure Type	Year Built	Owner	Within/Adjacent to Known Historic District
023820 05340380406541	LA0142	SHILD CREEK	Concrete Deck Girder	1950	State of Louisiana	N/A
No evidence was found during research or data collection activities to indicate that this post-1945 concrete or steel beam, girder or culvert bridge exhibits exceptional design, engineering, or construction or that it possesses a direct and important association with historical events or trends of exceptional importance. This bridge does not possess significance under the National Register Criteria for Evaluation and is not eligible for listing under Criteria A and C.						
023830 05340380408551	LA0142	WILLIAMSON CREEK	Concrete Deck Girder	1950	State of Louisiana	N/A
No evidence was found during research or data collection activities to indicate that this post-1945 concrete or steel beam, girder or culvert bridge exhibits exceptional design, engineering, or construction or that it possesses a direct and important association with historical events or trends of exceptional importance. This bridge does not possess significance under the National Register Criteria for Evaluation and is not eligible for listing under Criteria A and C.						
023850 05340710403691	US0425	LITTLE BONNE IDEE BAYOU	Concrete Deck Girder	1950	State of Louisiana	N/A
No evidence was found during research or data collection activities to indicate that this post-1945 concrete or steel beam, girder or culvert bridge exhibits exceptional design, engineering, or construction or that it possesses a direct and important association with historical events or trends of exceptional importance. This bridge does not possess significance under the National Register Criteria for Evaluation and is not eligible for listing under Criteria A and C.						
023860 05340710406651	US0425	BAYOU GALION	Concrete Deck Girder	1950	State of Louisiana	N/A
No evidence was found during research or data collection activities to indicate that this post-1945 concrete or steel beam, girder or culvert bridge exhibits exceptional design, engineering, or construction or that it possesses a direct and important association with historical events or trends of exceptional importance. This bridge does not possess significance under the National Register Criteria for Evaluation and is not eligible for listing under Criteria A and C.						
023880 05341600204591	LA0554	CREEK	Treated Timber Trestles	1954	State of Louisiana	N/A
No evidence was found during research or data collection activities to indicate that this bridge is an important example of bridge design, engineering, or construction or that it possesses a direct and important association with historical events or trends. This bridge does not possess significance under the National Register Criteria for Evaluation and is not eligible for listing under Criteria A and C.						
023890 05341610200001	LA0134	LITTLE B BOUEUF	Concrete Slab	1951	State of Louisiana	N/A
No evidence was found during research or data collection activities to indicate that this post-1945 concrete or steel beam, girder or culvert bridge exhibits exceptional design, engineering, or construction or that it possesses a direct and important association with historical events or trends of exceptional importance. This bridge does not possess significance under the National Register Criteria for Evaluation and is not eligible for listing under Criteria A and C.						
023900 05341610200241	LA0134	CREEK	Concrete Box Culvert	1951	State of Louisiana	N/A
No evidence was found during research or data collection activities to indicate that this post-1945 concrete or steel beam, girder or culvert bridge exhibits exceptional design, engineering, or construction or that it possesses a direct and important association with historical events or trends of exceptional importance. This bridge does not possess significance under the National Register Criteria for Evaluation and is not eligible for listing under Criteria A and C.						

*The not eligible determination is for the bridge only. Consideration of the bridge as part a potential historic district and impacts to archeological properties still need to be addressed as part of Section 106 review. Bridges located within a previously determined eligible or listed historic district are identified to assist with project planning.
**Structure number only is shown for federally-owned bridges without a LADOTD recall number; off-system bridges not owned by LADOTD or a federal agency are assigned a number beginning with “XXXX.”

*Appendix E - Not Eligible Pre-1971 Bridges**

Morehouse Parish

Recall No.** Structure No.	Facility Carried	Feature Crossed	Structure Type	Year Built	Owner	Within/Adjacent to Known Historic District
024010 05343283006811	LA0599	BONNE IDEE	Treated Timber Trestles	1957	State of Louisiana	N/A
No evidence was found during research or data collection activities to indicate that this bridge is an important example of bridge design, engineering, or construction or that it possesses a direct and important association with historical events or trends. This bridge does not possess significance under the National Register Criteria for Evaluation and is not eligible for listing under Criteria A and C.						
024080 05343290305041	LA0834	OVERFLOW CREEK	Concrete Precast Slab Units	1969	State of Louisiana	N/A
No evidence was found during research or data collection activities to indicate that this post-1945 concrete or steel beam, girder or culvert bridge exhibits exceptional design, engineering, or construction or that it possesses a direct and important association with historical events or trends of exceptional importance. This bridge does not possess significance under the National Register Criteria for Evaluation and is not eligible for listing under Criteria A and C.						
024120 05348340301431	LA0590	CREEK	Concrete Precast Slab Units	1970	State of Louisiana	N/A
No evidence was found during research or data collection activities to indicate that this post-1945 concrete or steel beam, girder or culvert bridge exhibits exceptional design, engineering, or construction or that it possesses a direct and important association with historical events or trends of exceptional importance. This bridge does not possess significance under the National Register Criteria for Evaluation and is not eligible for listing under Criteria A and C.						
024130 05348340302351	LA0590	CREEK	Concrete Precast Slab Units	1970	State of Louisiana	N/A
No evidence was found during research or data collection activities to indicate that this post-1945 concrete or steel beam, girder or culvert bridge exhibits exceptional design, engineering, or construction or that it possesses a direct and important association with historical events or trends of exceptional importance. This bridge does not possess significance under the National Register Criteria for Evaluation and is not eligible for listing under Criteria A and C.						
024150 05348340704411	LA0835	CREEK	Treated Timber Trestles	1966	State of Louisiana	N/A
No evidence was found during research or data collection activities to indicate that this bridge is an important example of bridge design, engineering, or construction or that it possesses a direct and important association with historical events or trends. This bridge does not possess significance under the National Register Criteria for Evaluation and is not eligible for listing under Criteria A and C.						
024160 05348340704741	LA0835	CREEK	Treated Timber Trestles	1960	State of Louisiana	N/A
No evidence was found during research or data collection activities to indicate that this bridge is an important example of bridge design, engineering, or construction or that it possesses a direct and important association with historical events or trends. This bridge does not possess significance under the National Register Criteria for Evaluation and is not eligible for listing under Criteria A and C.						
024166 05348340705701	LA0835	CREEK	Treated Timber Trestles	1960	State of Louisiana	N/A
No evidence was found during research or data collection activities to indicate that this bridge is an important example of bridge design, engineering, or construction or that it possesses a direct and important association with historical events or trends. This bridge does not possess significance under the National Register Criteria for Evaluation and is not eligible for listing under Criteria A and C.						

*The not eligible determination is for the bridge only. Consideration of the bridge as part a potential historic district and impacts to archeological properties still need to be addressed as part of Section 106 review. Bridges located within a previously determined eligible or listed historic district are identified to assist with project planning.
**Structure number only is shown for federally-owned bridges without a LADOTD recall number; off-system bridges not owned by LADOTD or a federal agency are assigned a number beginning with “XXXX.”

*Appendix E - Not Eligible Pre-1971 Bridges**

Morehouse Parish

Recall No.** Structure No.	Facility Carried	Feature Crossed	Structure Type	Year Built	Owner	Within/Adjacent to Known Historic District
024170 05348340706001	LA0835	CAMP BAYOU	Treated Timber Trestles	1951	State of Louisiana	N/A
No evidence was found during research or data collection activities to indicate that this bridge is an important example of bridge design, engineering, or construction or that it possesses a direct and important association with historical events or trends. This bridge does not possess significance under the National Register Criteria for Evaluation and is not eligible for listing under Criteria A and C.						
024180 05348340706361	LA0835	CREEK	Treated Timber Trestles	1960	State of Louisiana	N/A
No evidence was found during research or data collection activities to indicate that this bridge is an important example of bridge design, engineering, or construction or that it possesses a direct and important association with historical events or trends. This bridge does not possess significance under the National Register Criteria for Evaluation and is not eligible for listing under Criteria A and C.						
024190 05348340708361	LA0835	COFFEE BAYOU	Concrete Slab	1963	State of Louisiana	N/A
No evidence was found during research or data collection activities to indicate that this post-1945 concrete or steel beam, girder or culvert bridge exhibits exceptional design, engineering, or construction or that it possesses a direct and important association with historical events or trends of exceptional importance. This bridge does not possess significance under the National Register Criteria for Evaluation and is not eligible for listing under Criteria A and C.						
024200 05348340709581	LA0835	CREEK	Metal Arch or Pipe Culvert	1963	State of Louisiana	N/A
No evidence was found during research or data collection activities to indicate that this post-1945 concrete or steel beam, girder or culvert bridge exhibits exceptional design, engineering, or construction or that it possesses a direct and important association with historical events or trends of exceptional importance. This bridge does not possess significance under the National Register Criteria for Evaluation and is not eligible for listing under Criteria A and C.						
024210 05348340709871	LA0835	CREEK	Concrete Slab	1963	State of Louisiana	N/A
No evidence was found during research or data collection activities to indicate that this post-1945 concrete or steel beam, girder or culvert bridge exhibits exceptional design, engineering, or construction or that it possesses a direct and important association with historical events or trends of exceptional importance. This bridge does not possess significance under the National Register Criteria for Evaluation and is not eligible for listing under Criteria A and C.						
024280 05348341100231	LA3079	CREEK	Concrete Precast Slab Units	1963	State of Louisiana	N/A
No evidence was found during research or data collection activities to indicate that this post-1945 concrete or steel beam, girder or culvert bridge exhibits exceptional design, engineering, or construction or that it possesses a direct and important association with historical events or trends of exceptional importance. This bridge does not possess significance under the National Register Criteria for Evaluation and is not eligible for listing under Criteria A and C.						
024290 05348341202391	LA0593	BAYOU BARTHOLOMEW	Concrete Prestressed Girders	1966	State of Louisiana	N/A
No evidence was found during research or data collection activities to indicate that this post-1945 concrete or steel beam, girder or culvert bridge exhibits exceptional design, engineering, or construction or that it possesses a direct and important association with historical events or trends of exceptional importance. This bridge does not possess significance under the National Register Criteria for Evaluation and is not eligible for listing under Criteria A and C.						

*The not eligible determination is for the bridge only. Consideration of the bridge as part a potential historic district and impacts to archeological properties still need to be addressed as part of Section 106 review. Bridges located within a previously determined eligible or listed historic district are identified to assist with project planning.
**Structure number only is shown for federally-owned bridges without a LADOTD recall number; off-system bridges not owned by LADOTD or a federal agency are assigned a number beginning with “XXXX.”

*Appendix E - Not Eligible Pre-1971 Bridges**

Morehouse Parish

Recall No.** Structure No.	Facility Carried	Feature Crossed	Structure Type	Year Built	Owner	Within/Adjacent to Known Historic District
024336 05348341900701	LA08306	CREEK	Treated Timber Trestles	1970	State of Louisiana	N/A
No evidence was found during research or data collection activities to indicate that this bridge is an important example of bridge design, engineering, or construction or that it possesses a direct and important association with historical events or trends. This bridge does not possess significance under the National Register Criteria for Evaluation and is not eligible for listing under Criteria A and C.						
400682 P3432478914591	LOCAL ROAD	DRAIN TO LITTLE BAYOU GALIN	Treated Timber Mud Sill	1970	Parish Highway Agency	N/A
No evidence was found during research or data collection activities to indicate that this bridge is an important example of bridge design, engineering, or construction or that it possesses a direct and important association with historical events or trends. This bridge does not possess significance under the National Register Criteria for Evaluation and is not eligible for listing under Criteria A and C.						
400698 P3433001915721	LOCAL ROAD	WILLIAMSON CREEK	Treated Timber Trestles	1960	Parish Highway Agency	N/A
No evidence was found during research or data collection activities to indicate that this bridge is an important example of bridge design, engineering, or construction or that it possesses a direct and important association with historical events or trends. This bridge does not possess significance under the National Register Criteria for Evaluation and is not eligible for listing under Criteria A and C.						
400737 P3432460915451	LOCAL ROAD	STALKINGHEAD CREEK	Treated Timber Trestles	1970	City or Municipal Highway Agency	N/A
No evidence was found during research or data collection activities to indicate that this bridge is an important example of bridge design, engineering, or construction or that it possesses a direct and important association with historical events or trends. This bridge does not possess significance under the National Register Criteria for Evaluation and is not eligible for listing under Criteria A and C.						
400745 P3432480915551	LOCAL ROAD	DRAINAGE CANAL HILL AVE.	Treated Timber Trestles	1968	Parish Highway Agency	N/A
No evidence was found during research or data collection activities to indicate that this bridge is an important example of bridge design, engineering, or construction or that it possesses a direct and important association with historical events or trends. This bridge does not possess significance under the National Register Criteria for Evaluation and is not eligible for listing under Criteria A and C.						
400776 P3432392913961	LOCAL ROAD	TURKEY BAYOU	Treated Timber Trestles	1970	Parish Highway Agency	N/A
No evidence was found during research or data collection activities to indicate that this bridge is an important example of bridge design, engineering, or construction or that it possesses a direct and important association with historical events or trends. This bridge does not possess significance under the National Register Criteria for Evaluation and is not eligible for listing under Criteria A and C.						
400793 P3432344914931	LOCAL ROAD	DRAIN TO BAYOU LAFOURCHE	Treated Timber Trestles	1960	Parish Highway Agency	N/A
No evidence was found during research or data collection activities to indicate that this bridge is an important example of bridge design, engineering, or construction or that it possesses a direct and important association with historical events or trends. This bridge does not possess significance under the National Register Criteria for Evaluation and is not eligible for listing under Criteria A and C.						

*The not eligible determination is for the bridge only. Consideration of the bridge as part a potential historic district and impacts to archeological properties still need to be addressed as part of Section 106 review. Bridges located within a previously determined eligible or listed historic district are identified to assist with project planning.
**Structure number only is shown for federally-owned bridges without a LADOTD recall number; off-system bridges not owned by LADOTD or a federal agency are assigned a number beginning with “XXXX.”

*Appendix E - Not Eligible Pre-1971 Bridges**

Morehouse Parish

Recall No.** Structure No.	Facility Carried	Feature Crossed	Structure Type	Year Built	Owner	Within/Adjacent to Known Historic District
400806 P3432445914101	LOCAL ROAD	EAST FORK CREEK	Treated Timber Trestles	1960	Parish Highway Agency	N/A
No evidence was found during research or data collection activities to indicate that this bridge is an important example of bridge design, engineering, or construction or that it possesses a direct and important association with historical events or trends. This bridge does not possess significance under the National Register Criteria for Evaluation and is not eligible for listing under Criteria A and C.						
400825 P3432426914191	LOCAL ROAD	DRAIN TO HORSESHOE LAKE	Treated Timber Mud Sill	1970	Parish Highway Agency	N/A
No evidence was found during research or data collection activities to indicate that this bridge is an important example of bridge design, engineering, or construction or that it possesses a direct and important association with historical events or trends. This bridge does not possess significance under the National Register Criteria for Evaluation and is not eligible for listing under Criteria A and C.						
400826 P3432557913631	LOCAL ROAD	DRAIN TO SHACKLEFORD BAYOU	Treated Timber Trestles	1970	Parish Highway Agency	N/A
No evidence was found during research or data collection activities to indicate that this bridge is an important example of bridge design, engineering, or construction or that it possesses a direct and important association with historical events or trends. This bridge does not possess significance under the National Register Criteria for Evaluation and is not eligible for listing under Criteria A and C.						
400827 P3432555913511	LOCAL ROAD	SHACKLEFORD BAYOU	Treated Timber Trestles	1960	Parish Highway Agency	N/A
No evidence was found during research or data collection activities to indicate that this bridge is an important example of bridge design, engineering, or construction or that it possesses a direct and important association with historical events or trends. This bridge does not possess significance under the National Register Criteria for Evaluation and is not eligible for listing under Criteria A and C.						
400875 P3432558913171	LOCAL ROAD	COFFEE BAYOU	Treated Timber Trestles	1968	Parish Highway Agency	N/A
No evidence was found during research or data collection activities to indicate that this bridge is an important example of bridge design, engineering, or construction or that it possesses a direct and important association with historical events or trends. This bridge does not possess significance under the National Register Criteria for Evaluation and is not eligible for listing under Criteria A and C.						

*The not eligible determination is for the bridge only. Consideration of the bridge as part a potential historic district and impacts to archeological properties still need to be addressed as part of Section 106 review. Bridges located within a previously determined eligible or listed historic district are identified to assist with project planning.
**Structure number only is shown for federally-owned bridges without a LADOTD recall number; off-system bridges not owned by LADOTD or a federal agency are assigned a number beginning with “XXXX.”

*Appendix E - Not Eligible Pre-1971 Bridges**

Natchitoches Parish

Recall No.** Structure No.	Facility Carried	Feature Crossed	Structure Type	Year Built	Owner	Within/Adjacent to Known Historic District
037730 08350090500001	US0071	SALINE BAYOU	Concrete Deck Girder	1956	State of Louisiana	N/A
No evidence was found during research or data collection activities to indicate that this post-1945 concrete or steel beam, girder or culvert bridge exhibits exceptional design, engineering, or construction or that it possesses a direct and important association with historical events or trends of exceptional importance. This bridge does not possess significance under the National Register Criteria for Evaluation and is not eligible for listing under Criteria A and C.						
037740 08350090501041	US0071	CANE BAYOU	Concrete Slab	1956	State of Louisiana	N/A
No evidence was found during research or data collection activities to indicate that this post-1945 concrete or steel beam, girder or culvert bridge exhibits exceptional design, engineering, or construction or that it possesses a direct and important association with historical events or trends of exceptional importance. This bridge does not possess significance under the National Register Criteria for Evaluation and is not eligible for listing under Criteria A and C.						
037750 08350100102011	US0071	CREEK	Concrete Box Culvert	1955	State of Louisiana	N/A
No evidence was found during research or data collection activities to indicate that this post-1945 concrete or steel beam, girder or culvert bridge exhibits exceptional design, engineering, or construction or that it possesses a direct and important association with historical events or trends of exceptional importance. This bridge does not possess significance under the National Register Criteria for Evaluation and is not eligible for listing under Criteria A and C.						
037760 08350100108241	US0071	CREEK	Concrete Box Culvert	1955	State of Louisiana	N/A
No evidence was found during research or data collection activities to indicate that this post-1945 concrete or steel beam, girder or culvert bridge exhibits exceptional design, engineering, or construction or that it possesses a direct and important association with historical events or trends of exceptional importance. This bridge does not possess significance under the National Register Criteria for Evaluation and is not eligible for listing under Criteria A and C.						
037770 08350100111081	US0071	COULEE	Concrete Box Culvert	1955	State of Louisiana	N/A
No evidence was found during research or data collection activities to indicate that this post-1945 concrete or steel beam, girder or culvert bridge exhibits exceptional design, engineering, or construction or that it possesses a direct and important association with historical events or trends of exceptional importance. This bridge does not possess significance under the National Register Criteria for Evaluation and is not eligible for listing under Criteria A and C.						
037810 08350340401301	LA0006	WINN CREEK	Concrete Slab	1967	State of Louisiana	N/A
No evidence was found during research or data collection activities to indicate that this post-1945 concrete or steel beam, girder or culvert bridge exhibits exceptional design, engineering, or construction or that it possesses a direct and important association with historical events or trends of exceptional importance. This bridge does not possess significance under the National Register Criteria for Evaluation and is not eligible for listing under Criteria A and C.						
037820 08350340500611	LA0006	STOKER BRANCH	Concrete Slab	1967	State of Louisiana	N/A
No evidence was found during research or data collection activities to indicate that this post-1945 concrete or steel beam, girder or culvert bridge exhibits exceptional design, engineering, or construction or that it possesses a direct and important association with historical events or trends of exceptional importance. This bridge does not possess significance under the National Register Criteria for Evaluation and is not eligible for listing under Criteria A and C.						

*The not eligible determination is for the bridge only. Consideration of the bridge as part a potential historic district and impacts to archeological properties still need to be addressed as part of Section 106 review. Bridges located within a previously determined eligible or listed historic district are identified to assist with project planning.
**Structure number only is shown for federally-owned bridges without a LADOTD recall number; off-system bridges not owned by LADOTD or a federal agency are assigned a number beginning with “XXXX.”

*Appendix E - Not Eligible Pre-1971 Bridges**

Natchitoches Parish

Recall No.** Structure No.	Facility Carried	Feature Crossed	Structure Type	Year Built	Owner	Within/Adjacent to Known Historic District
037830 08350340500701	LA0006	STOKER BRANCH	Concrete Slab	1967	State of Louisiana	N/A
No evidence was found during research or data collection activities to indicate that this post-1945 concrete or steel beam, girder or culvert bridge exhibits exceptional design, engineering, or construction or that it possesses a direct and important association with historical events or trends of exceptional importance. This bridge does not possess significance under the National Register Criteria for Evaluation and is not eligible for listing under Criteria A and C.						
037840 08350340507351	LA0006	YOUNG BAYOU	Concrete Slab	1964	State of Louisiana	N/A
No evidence was found during research or data collection activities to indicate that this post-1945 concrete or steel beam, girder or culvert bridge exhibits exceptional design, engineering, or construction or that it possesses a direct and important association with historical events or trends of exceptional importance. This bridge does not possess significance under the National Register Criteria for Evaluation and is not eligible for listing under Criteria A and C.						
037880 08350343004781	LA0001	SIBLEY LAKE	Concrete Prestressed Girders	1969	State of Louisiana	N/A
No evidence was found during research or data collection activities to indicate that this post-1945 concrete or steel beam, girder or culvert bridge exhibits exceptional design, engineering, or construction or that it possesses a direct and important association with historical events or trends of exceptional importance. This bridge does not possess significance under the National Register Criteria for Evaluation and is not eligible for listing under Criteria A and C.						
037890 08350420508791	LA0120	CREEK	Treated Timber Trestles	1954	State of Louisiana	N/A
No evidence was found during research or data collection activities to indicate that this bridge is an important example of bridge design, engineering, or construction or that it possesses a direct and important association with historical events or trends. This bridge does not possess significance under the National Register Criteria for Evaluation and is not eligible for listing under Criteria A and C.						
037920 08350420510301	LA0120	WINN CREEK	Concrete Slab	1950	State of Louisiana	N/A
No evidence was found during research or data collection activities to indicate that this post-1945 concrete or steel beam, girder or culvert bridge exhibits exceptional design, engineering, or construction or that it possesses a direct and important association with historical events or trends of exceptional importance. This bridge does not possess significance under the National Register Criteria for Evaluation and is not eligible for listing under Criteria A and C.						
037930 08350420701771	LA0120	BAYOU PROVENCAL	Treated Timber Trestles	1930	State of Louisiana	N/A
No evidence was found during research or data collection activities to indicate that this bridge is an important example of bridge design, engineering, or construction or that it possesses a direct and important association with historical events or trends. This bridge does not possess significance under the National Register Criteria for Evaluation and is not eligible for listing under Criteria A and C.						
037950 08350420708591	LA0120	BAYOU JULIEN	Treated Timber Trestles	1930	State of Louisiana	N/A
No evidence was found during research or data collection activities to indicate that this bridge is an important example of bridge design, engineering, or construction or that it possesses a direct and important association with historical events or trends. This bridge does not possess significance under the National Register Criteria for Evaluation and is not eligible for listing under Criteria A and C.						

*The not eligible determination is for the bridge only. Consideration of the bridge as part a potential historic district and impacts to archeological properties still need to be addressed as part of Section 106 review. Bridges located within a previously determined eligible or listed historic district are identified to assist with project planning.
**Structure number only is shown for federally-owned bridges without a LADOTD recall number; off-system bridges not owned by LADOTD or a federal agency are assigned a number beginning with “XXXX.”

*Appendix E - Not Eligible Pre-1971 Bridges**

Natchitoches Parish

Recall No.** Structure No.	Facility Carried	Feature Crossed	Structure Type	Year Built	Owner	Within/Adjacent to Known Historic District
037960 08350420709111	LA0120	MACHIS BAYOU	Concrete Box Culvert	1930	State of Louisiana	N/A
No evidence was found during research or data collection activities to indicate that this bridge is an important example of bridge design, engineering, or construction or that it possesses a direct and important association with historical events or trends. This bridge does not possess significance under the National Register Criteria for Evaluation and is not eligible for listing under Criteria A and C.						
037980 08350530303351	LA0001	CANE RIVER	Concrete Deck w/ Composite Welded I-Beams	1963	State of Louisiana	N/A
No evidence was found during research or data collection activities to indicate that this post-1945 concrete or steel beam, girder or culvert bridge exhibits exceptional design, engineering, or construction or that it possesses a direct and important association with historical events or trends of exceptional importance. This bridge does not possess significance under the National Register Criteria for Evaluation and is not eligible for listing under Criteria A and C.						
037990 08350530308111	LA0001	CANE RIVER	Concrete Deck & Bents w/ Steel I-Beam	1948	State of Louisiana	N/A
No evidence was found during research or data collection activities to indicate that this post-1945 concrete or steel beam, girder or culvert bridge exhibits exceptional design, engineering, or construction or that it possesses a direct and important association with historical events or trends of exceptional importance. This bridge does not possess significance under the National Register Criteria for Evaluation and is not eligible for listing under Criteria A and C.						
038030 08350530409301	LA0001	DITCH	Concrete Box Culvert	1936	State of Louisiana	N/A
No evidence was found during research or data collection activities to indicate that this bridge is an important example of bridge design, engineering, or construction or that it possesses a direct and important association with historical events or trends. This bridge does not possess significance under the National Register Criteria for Evaluation and is not eligible for listing under Criteria A and C.						
038040 08350530410301	LA0001	DITCH	Concrete Box Culvert	1936	State of Louisiana	N/A
No evidence was found during research or data collection activities to indicate that this bridge is an important example of bridge design, engineering, or construction or that it possesses a direct and important association with historical events or trends. This bridge does not possess significance under the National Register Criteria for Evaluation and is not eligible for listing under Criteria A and C.						
038050 08350530413041	LA0001-X	CANE RIVER	Concrete Deck Girder	1936	State of Louisiana	N/A
No evidence was found during research or data collection activities to indicate that this bridge is an important example of bridge design, engineering, or construction or that it possesses a direct and important association with historical events or trends. This bridge does not possess significance under the National Register Criteria for Evaluation and is not eligible for listing under Criteria A and C.						
038060 08350530414631	LA0001-X	CANE RIVER	Concrete Deck Girder	1936	State of Louisiana	Yes: Natchitoches Historic District
No evidence was found during research or data collection activities to indicate that this bridge is an important example of bridge design, engineering, or construction or that it possesses a direct and important association with historical events or trends. This bridge does not possess significance under the National Register Criteria for Evaluation and is not eligible for listing under Criteria A and C.						

*The not eligible determination is for the bridge only. Consideration of the bridge as part a potential historic district and impacts to archeological properties still need to be addressed as part of Section 106 review. Bridges located within a previously determined eligible or listed historic district are identified to assist with project planning.
**Structure number only is shown for federally-owned bridges without a LADOTD recall number; off-system bridges not owned by LADOTD or a federal agency are assigned a number beginning with “XXXX.”

*Appendix E - Not Eligible Pre-1971 Bridges**

Natchitoches Parish

Recall No.** Structure No.	Facility Carried	Feature Crossed	Structure Type	Year Built	Owner	Within/Adjacent to Known Historic District
038092 08350533005011	LA0491	CANE RIVER	Concrete Prestressed Girders	1970	State of Louisiana	N/A
No evidence was found during research or data collection activities to indicate that this post-1945 concrete or steel beam, girder or culvert bridge exhibits exceptional design, engineering, or construction or that it possesses a direct and important association with historical events or trends of exceptional importance. This bridge does not possess significance under the National Register Criteria for Evaluation and is not eligible for listing under Criteria A and C.						
038160 08350890202421	LA0009	DRAIN	Concrete Box Culvert	1952	State of Louisiana	N/A
No evidence was found during research or data collection activities to indicate that this post-1945 concrete or steel beam, girder or culvert bridge exhibits exceptional design, engineering, or construction or that it possesses a direct and important association with historical events or trends of exceptional importance. This bridge does not possess significance under the National Register Criteria for Evaluation and is not eligible for listing under Criteria A and C.						
038260 08350920101141	LA0156	BAYOU TERRY	Concrete Box Culvert	1956	State of Louisiana	N/A
No evidence was found during research or data collection activities to indicate that this post-1945 concrete or steel beam, girder or culvert bridge exhibits exceptional design, engineering, or construction or that it possesses a direct and important association with historical events or trends of exceptional importance. This bridge does not possess significance under the National Register Criteria for Evaluation and is not eligible for listing under Criteria A and C.						
038280 08350920105961	LA0156	CREEK	Concrete Box Culvert	1926	State of Louisiana	N/A
No evidence was found during research or data collection activities to indicate that this bridge is an important example of bridge design, engineering, or construction or that it possesses a direct and important association with historical events or trends. This bridge does not possess significance under the National Register Criteria for Evaluation and is not eligible for listing under Criteria A and C.						
038290 08350920109711	LA0156	CREEK	Treated Timber Trestles	1926	State of Louisiana	N/A
No evidence was found during research or data collection activities to indicate that this bridge is an important example of bridge design, engineering, or construction or that it possesses a direct and important association with historical events or trends. This bridge does not possess significance under the National Register Criteria for Evaluation and is not eligible for listing under Criteria A and C.						
038300 08350920110181	LA0156	MOLINA CREEK	Concrete Slab	1956	State of Louisiana	N/A
No evidence was found during research or data collection activities to indicate that this post-1945 concrete or steel beam, girder or culvert bridge exhibits exceptional design, engineering, or construction or that it possesses a direct and important association with historical events or trends of exceptional importance. This bridge does not possess significance under the National Register Criteria for Evaluation and is not eligible for listing under Criteria A and C.						
038310 08351130300321	LA0487	MAYOUS BAYOU	Concrete Slab	1958	State of Louisiana	N/A
No evidence was found during research or data collection activities to indicate that this post-1945 concrete or steel beam, girder or culvert bridge exhibits exceptional design, engineering, or construction or that it possesses a direct and important association with historical events or trends of exceptional importance. This bridge does not possess significance under the National Register Criteria for Evaluation and is not eligible for listing under Criteria A and C.						

*The not eligible determination is for the bridge only. Consideration of the bridge as part a potential historic district and impacts to archeological properties still need to be addressed as part of Section 106 review. Bridges located within a previously determined eligible or listed historic district are identified to assist with project planning.
**Structure number only is shown for federally-owned bridges without a LADOTD recall number; off-system bridges not owned by LADOTD or a federal agency are assigned a number beginning with “XXXX.”

*Appendix E - Not Eligible Pre-1971 Bridges**

Natchitoches Parish

Recall No.** Structure No.	Facility Carried	Feature Crossed	Structure Type	Year Built	Owner	Within/Adjacent to Known Historic District
038390 08351140204291	LA0117	KISATCHIE CREEK	Concrete Slab	1955	State of Louisiana	N/A
No evidence was found during research or data collection activities to indicate that this post-1945 concrete or steel beam, girder or culvert bridge exhibits exceptional design, engineering, or construction or that it possesses a direct and important association with historical events or trends of exceptional importance. This bridge does not possess significance under the National Register Criteria for Evaluation and is not eligible for listing under Criteria A and C.						
038400 08351140204611	LA0117	RELIEF SLOUGH	Concrete Slab	1955	State of Louisiana	N/A
No evidence was found during research or data collection activities to indicate that this post-1945 concrete or steel beam, girder or culvert bridge exhibits exceptional design, engineering, or construction or that it possesses a direct and important association with historical events or trends of exceptional importance. This bridge does not possess significance under the National Register Criteria for Evaluation and is not eligible for listing under Criteria A and C.						
038410 08351140207681	LA0117	SHEARD BRANCH	Concrete Slab	1955	State of Louisiana	N/A
No evidence was found during research or data collection activities to indicate that this post-1945 concrete or steel beam, girder or culvert bridge exhibits exceptional design, engineering, or construction or that it possesses a direct and important association with historical events or trends of exceptional importance. This bridge does not possess significance under the National Register Criteria for Evaluation and is not eligible for listing under Criteria A and C.						
038420 08351140210411	LA0117	MIDDLE CREEK	Concrete Slab	1955	State of Louisiana	N/A
No evidence was found during research or data collection activities to indicate that this post-1945 concrete or steel beam, girder or culvert bridge exhibits exceptional design, engineering, or construction or that it possesses a direct and important association with historical events or trends of exceptional importance. This bridge does not possess significance under the National Register Criteria for Evaluation and is not eligible for listing under Criteria A and C.						
038430 08351140210691	LA0117	MIDDLE CREEK	Concrete Slab	1955	State of Louisiana	N/A
No evidence was found during research or data collection activities to indicate that this post-1945 concrete or steel beam, girder or culvert bridge exhibits exceptional design, engineering, or construction or that it possesses a direct and important association with historical events or trends of exceptional importance. This bridge does not possess significance under the National Register Criteria for Evaluation and is not eligible for listing under Criteria A and C.						
038440 08351140210841	LA0117	MIDDLE CREEK	Concrete Slab	1955	State of Louisiana	N/A
No evidence was found during research or data collection activities to indicate that this post-1945 concrete or steel beam, girder or culvert bridge exhibits exceptional design, engineering, or construction or that it possesses a direct and important association with historical events or trends of exceptional importance. This bridge does not possess significance under the National Register Criteria for Evaluation and is not eligible for listing under Criteria A and C.						
038450 08351140300451	LA0117	BAYOU SANTA BARB	Concrete Slab	1955	State of Louisiana	N/A
No evidence was found during research or data collection activities to indicate that this post-1945 concrete or steel beam, girder or culvert bridge exhibits exceptional design, engineering, or construction or that it possesses a direct and important association with historical events or trends of exceptional importance. This bridge does not possess significance under the National Register Criteria for Evaluation and is not eligible for listing under Criteria A and C.						

*The not eligible determination is for the bridge only. Consideration of the bridge as part a potential historic district and impacts to archeological properties still need to be addressed as part of Section 106 review. Bridges located within a previously determined eligible or listed historic district are identified to assist with project planning.
**Structure number only is shown for federally-owned bridges without a LADOTD recall number; off-system bridges not owned by LADOTD or a federal agency are assigned a number beginning with “XXXX.”

*Appendix E - Not Eligible Pre-1971 Bridges**

Natchitoches Parish

Recall No.** Structure No.	Facility Carried	Feature Crossed	Structure Type	Year Built	Owner	Within/Adjacent to Known Historic District
038460 08351140300571	LA0117	BAYOU SANTA BARB	Concrete Slab	1955	State of Louisiana	N/A
No evidence was found during research or data collection activities to indicate that this post-1945 concrete or steel beam, girder or culvert bridge exhibits exceptional design, engineering, or construction or that it possesses a direct and important association with historical events or trends of exceptional importance. This bridge does not possess significance under the National Register Criteria for Evaluation and is not eligible for listing under Criteria A and C.						
038470 08351140300621	LA0117	BAYOU SANTA BARB	Concrete Slab	1955	State of Louisiana	N/A
No evidence was found during research or data collection activities to indicate that this post-1945 concrete or steel beam, girder or culvert bridge exhibits exceptional design, engineering, or construction or that it possesses a direct and important association with historical events or trends of exceptional importance. This bridge does not possess significance under the National Register Criteria for Evaluation and is not eligible for listing under Criteria A and C.						
038480 08351140300721	LA0117	BAYOU SANTA BARB	Concrete Slab	1955	State of Louisiana	N/A
No evidence was found during research or data collection activities to indicate that this post-1945 concrete or steel beam, girder or culvert bridge exhibits exceptional design, engineering, or construction or that it possesses a direct and important association with historical events or trends of exceptional importance. This bridge does not possess significance under the National Register Criteria for Evaluation and is not eligible for listing under Criteria A and C.						
038490 08351140303251	LA0117	MCKIMS CREEK	Concrete Slab	1955	State of Louisiana	N/A
No evidence was found during research or data collection activities to indicate that this post-1945 concrete or steel beam, girder or culvert bridge exhibits exceptional design, engineering, or construction or that it possesses a direct and important association with historical events or trends of exceptional importance. This bridge does not possess significance under the National Register Criteria for Evaluation and is not eligible for listing under Criteria A and C.						
038500 08351140305541	LA0117	HORSE PEN CREEK	Concrete Slab	1955	State of Louisiana	N/A
No evidence was found during research or data collection activities to indicate that this post-1945 concrete or steel beam, girder or culvert bridge exhibits exceptional design, engineering, or construction or that it possesses a direct and important association with historical events or trends of exceptional importance. This bridge does not possess significance under the National Register Criteria for Evaluation and is not eligible for listing under Criteria A and C.						
038510 08351140308691	LA0117	FLAT SLOUGH	Concrete Slab	1955	State of Louisiana	N/A
No evidence was found during research or data collection activities to indicate that this post-1945 concrete or steel beam, girder or culvert bridge exhibits exceptional design, engineering, or construction or that it possesses a direct and important association with historical events or trends of exceptional importance. This bridge does not possess significance under the National Register Criteria for Evaluation and is not eligible for listing under Criteria A and C.						
038520 08351140308811	LA0117	PROVENCAL BAYOU	Concrete Slab	1955	State of Louisiana	N/A
No evidence was found during research or data collection activities to indicate that this post-1945 concrete or steel beam, girder or culvert bridge exhibits exceptional design, engineering, or construction or that it possesses a direct and important association with historical events or trends of exceptional importance. This bridge does not possess significance under the National Register Criteria for Evaluation and is not eligible for listing under Criteria A and C.						

*The not eligible determination is for the bridge only. Consideration of the bridge as part a potential historic district and impacts to archeological properties still need to be addressed as part of Section 106 review. Bridges located within a previously determined eligible or listed historic district are identified to assist with project planning.
**Structure number only is shown for federally-owned bridges without a LADOTD recall number; off-system bridges not owned by LADOTD or a federal agency are assigned a number beginning with “XXXX.”

*Appendix E - Not Eligible Pre-1971 Bridges**

Natchitoches Parish

Recall No.** Structure No.	Facility Carried	Feature Crossed	Structure Type	Year Built	Owner	Within/Adjacent to Known Historic District
038550 08351150103341	LA0485	LITTLE RIVER RELIEF	Treated Timber Trestles	1956	State of Louisiana	N/A
No evidence was found during research or data collection activities to indicate that this bridge is an important example of bridge design, engineering, or construction or that it possesses a direct and important association with historical events or trends. This bridge does not possess significance under the National Register Criteria for Evaluation and is not eligible for listing under Criteria A and C.						
038560 08351150103501	LA0485	LITTLE RIVER RELIEF	Treated Timber Trestles	1956	State of Louisiana	N/A
No evidence was found during research or data collection activities to indicate that this bridge is an important example of bridge design, engineering, or construction or that it possesses a direct and important association with historical events or trends. This bridge does not possess significance under the National Register Criteria for Evaluation and is not eligible for listing under Criteria A and C.						
038570 08351150103601	LA0485	LITTLE RIVER	Treated Timber Trestles	1956	State of Louisiana	N/A
No evidence was found during research or data collection activities to indicate that this bridge is an important example of bridge design, engineering, or construction or that it possesses a direct and important association with historical events or trends. This bridge does not possess significance under the National Register Criteria for Evaluation and is not eligible for listing under Criteria A and C.						
038580 08351150103851	LA0485	LITTLE RIVER RELIEF	Treated Timber Trestles	1956	State of Louisiana	N/A
No evidence was found during research or data collection activities to indicate that this bridge is an important example of bridge design, engineering, or construction or that it possesses a direct and important association with historical events or trends. This bridge does not possess significance under the National Register Criteria for Evaluation and is not eligible for listing under Criteria A and C.						
038590 08351150108771	LA0485	TAPALCAT BAYOU	Treated Timber Trestles	1956	State of Louisiana	N/A
No evidence was found during research or data collection activities to indicate that this bridge is an important example of bridge design, engineering, or construction or that it possesses a direct and important association with historical events or trends. This bridge does not possess significance under the National Register Criteria for Evaluation and is not eligible for listing under Criteria A and C.						
038600 08351150200541	LA0485	ROCKS BAYOU	Treated Timber Trestles	1951	State of Louisiana	N/A
No evidence was found during research or data collection activities to indicate that this bridge is an important example of bridge design, engineering, or construction or that it possesses a direct and important association with historical events or trends. This bridge does not possess significance under the National Register Criteria for Evaluation and is not eligible for listing under Criteria A and C.						
038610 08351150202741	LA0485	MIDDLE BAYOU	Treated Timber Trestles	1951	State of Louisiana	N/A
No evidence was found during research or data collection activities to indicate that this bridge is an important example of bridge design, engineering, or construction or that it possesses a direct and important association with historical events or trends. This bridge does not possess significance under the National Register Criteria for Evaluation and is not eligible for listing under Criteria A and C.						

*The not eligible determination is for the bridge only. Consideration of the bridge as part a potential historic district and impacts to archeological properties still need to be addressed as part of Section 106 review. Bridges located within a previously determined eligible or listed historic district are identified to assist with project planning.
**Structure number only is shown for federally-owned bridges without a LADOTD recall number; off-system bridges not owned by LADOTD or a federal agency are assigned a number beginning with “XXXX.”

*Appendix E - Not Eligible Pre-1971 Bridges**

Natchitoches Parish

Recall No.** Structure No.	Facility Carried	Feature Crossed	Structure Type	Year Built	Owner	Within/Adjacent to Known Historic District
038710 08351170400921	LA0118	CREEK	Concrete Box Culvert	1968	State of Louisiana	N/A
No evidence was found during research or data collection activities to indicate that this post-1945 concrete or steel beam, girder or culvert bridge exhibits exceptional design, engineering, or construction or that it possesses a direct and important association with historical events or trends of exceptional importance. This bridge does not possess significance under the National Register Criteria for Evaluation and is not eligible for listing under Criteria A and C.						
038800 08351180300511	LA0119	CREEK	Treated Timber Trestles	1968	State of Louisiana	N/A
No evidence was found during research or data collection activities to indicate that this bridge is an important example of bridge design, engineering, or construction or that it possesses a direct and important association with historical events or trends. This bridge does not possess significance under the National Register Criteria for Evaluation and is not eligible for listing under Criteria A and C.						
038810 08351180300551	LA0119	CREEK	Treated Timber Trestles	1968	State of Louisiana	N/A
No evidence was found during research or data collection activities to indicate that this bridge is an important example of bridge design, engineering, or construction or that it possesses a direct and important association with historical events or trends. This bridge does not possess significance under the National Register Criteria for Evaluation and is not eligible for listing under Criteria A and C.						
038820 08351180303451	LA0119	BAYOU CYPRE	Concrete Slab	1964	State of Louisiana	N/A
No evidence was found during research or data collection activities to indicate that this post-1945 concrete or steel beam, girder or culvert bridge exhibits exceptional design, engineering, or construction or that it possesses a direct and important association with historical events or trends of exceptional importance. This bridge does not possess significance under the National Register Criteria for Evaluation and is not eligible for listing under Criteria A and C.						
038830 08351190100131	LA0119	CANE RIVER	Concrete Prestressed Girders	1970	State of Louisiana	N/A
No evidence was found during research or data collection activities to indicate that this post-1945 concrete or steel beam, girder or culvert bridge exhibits exceptional design, engineering, or construction or that it possesses a direct and important association with historical events or trends of exceptional importance. This bridge does not possess significance under the National Register Criteria for Evaluation and is not eligible for listing under Criteria A and C.						
038910 08353590103231	LA1226	BAYOU CHEVREVILLE	Concrete Precast Slab Units	1967	State of Louisiana	N/A
No evidence was found during research or data collection activities to indicate that this post-1945 concrete or steel beam, girder or culvert bridge exhibits exceptional design, engineering, or construction or that it possesses a direct and important association with historical events or trends of exceptional importance. This bridge does not possess significance under the National Register Criteria for Evaluation and is not eligible for listing under Criteria A and C.						
038970 08353600501521	LA0494	CREEK	Concrete Box Culvert	1963	State of Louisiana	N/A
No evidence was found during research or data collection activities to indicate that this post-1945 concrete or steel beam, girder or culvert bridge exhibits exceptional design, engineering, or construction or that it possesses a direct and important association with historical events or trends of exceptional importance. This bridge does not possess significance under the National Register Criteria for Evaluation and is not eligible for listing under Criteria A and C.						

*The not eligible determination is for the bridge only. Consideration of the bridge as part a potential historic district and impacts to archeological properties still need to be addressed as part of Section 106 review. Bridges located within a previously determined eligible or listed historic district are identified to assist with project planning.
**Structure number only is shown for federally-owned bridges without a LADOTD recall number; off-system bridges not owned by LADOTD or a federal agency are assigned a number beginning with “XXXX.”

*Appendix E - Not Eligible Pre-1971 Bridges**

Natchitoches Parish

Recall No.** Structure No.	Facility Carried	Feature Crossed	Structure Type	Year Built	Owner	Within/Adjacent to Known Historic District
039070 08358350603041	LA0494	BAYOU POISSON	Concrete Slab	1950	State of Louisiana	N/A
No evidence was found during research or data collection activities to indicate that this post-1945 concrete or steel beam, girder or culvert bridge exhibits exceptional design, engineering, or construction or that it possesses a direct and important association with historical events or trends of exceptional importance. This bridge does not possess significance under the National Register Criteria for Evaluation and is not eligible for listing under Criteria A and C.						
039190 08358351400441	LA0493	BAYOU BREVELLE	Concrete Deck Girder	1949	State of Louisiana	N/A
No evidence was found during research or data collection activities to indicate that this post-1945 concrete or steel beam, girder or culvert bridge exhibits exceptional design, engineering, or construction or that it possesses a direct and important association with historical events or trends of exceptional importance. This bridge does not possess significance under the National Register Criteria for Evaluation and is not eligible for listing under Criteria A and C.						
039200 08358351401481	LA0493	BAYOU BREVILLE	Concrete Deck Girder	1949	State of Louisiana	N/A
No evidence was found during research or data collection activities to indicate that this post-1945 concrete or steel beam, girder or culvert bridge exhibits exceptional design, engineering, or construction or that it possesses a direct and important association with historical events or trends of exceptional importance. This bridge does not possess significance under the National Register Criteria for Evaluation and is not eligible for listing under Criteria A and C.						
039210 08358351401951	LA0493	CANE RIVER	Concrete Deck & Bents w/ Steel I-Beam	1949	State of Louisiana	N/A
No evidence was found during research or data collection activities to indicate that this post-1945 concrete or steel beam, girder or culvert bridge exhibits exceptional design, engineering, or construction or that it possesses a direct and important association with historical events or trends of exceptional importance. This bridge does not possess significance under the National Register Criteria for Evaluation and is not eligible for listing under Criteria A and C.						
039220 08358351500821	LA0484	CANE RIVER SPILLWAY	Concrete Box Culvert	1948	State of Louisiana	N/A
No evidence was found during research or data collection activities to indicate that this post-1945 concrete or steel beam, girder or culvert bridge exhibits exceptional design, engineering, or construction or that it possesses a direct and important association with historical events or trends of exceptional importance. This bridge does not possess significance under the National Register Criteria for Evaluation and is not eligible for listing under Criteria A and C.						
600024 P3532084930501	LOCAL ROAD	CYPRESS CR.	Concrete Precast Slab Units	1965	Parish Highway Agency	N/A
No evidence was found during research or data collection activities to indicate that this post-1945 concrete or steel beam, girder or culvert bridge exhibits exceptional design, engineering, or construction or that it possesses a direct and important association with historical events or trends of exceptional importance. This bridge does not possess significance under the National Register Criteria for Evaluation and is not eligible for listing under Criteria A and C.						
600025 P3532084930441	LOCAL ROAD	CYPRESS CR.	Concrete Precast Slab Units	1965	Parish Highway Agency	N/A
No evidence was found during research or data collection activities to indicate that this post-1945 concrete or steel beam, girder or culvert bridge exhibits exceptional design, engineering, or construction or that it possesses a direct and important association with historical events or trends of exceptional importance. This bridge does not possess significance under the National Register Criteria for Evaluation and is not eligible for listing under Criteria A and C.						

*The not eligible determination is for the bridge only. Consideration of the bridge as part a potential historic district and impacts to archeological properties still need to be addressed as part of Section 106 review. Bridges located within a previously determined eligible or listed historic district are identified to assist with project planning.
**Structure number only is shown for federally-owned bridges without a LADOTD recall number; off-system bridges not owned by LADOTD or a federal agency are assigned a number beginning with “XXXX.”

*Appendix E - Not Eligible Pre-1971 Bridges**

Natchitoches Parish

Recall No.** Structure No.	Facility Carried	Feature Crossed	Structure Type	Year Built	Owner	Within/Adjacent to Known Historic District
600036 P3531571925671	LOCAL ROAD	LITTLE FORDOCHE CREEK	Concrete Prestressed Channel Units (Welded)	1970	Parish Highway Agency	N/A
No evidence was found during research or data collection activities to indicate that this post-1945 concrete or steel beam, girder or culvert bridge exhibits exceptional design, engineering, or construction or that it possesses a direct and important association with historical events or trends of exceptional importance. This bridge does not possess significance under the National Register Criteria for Evaluation and is not eligible for listing under Criteria A and C.						
600052 P3531498930131	LOCAL ROAD	BOURBEAUX BAYOU	Concrete Prestressed Channel Units (Welded)	1968	Parish Highway Agency	N/A
No evidence was found during research or data collection activities to indicate that this post-1945 concrete or steel beam, girder or culvert bridge exhibits exceptional design, engineering, or construction or that it possesses a direct and important association with historical events or trends of exceptional importance. This bridge does not possess significance under the National Register Criteria for Evaluation and is not eligible for listing under Criteria A and C.						
600095 P3531485932361	LOCAL ROAD	ROCK CREEK	Concrete Prestressed Channel Units (Welded)	1970	Parish Highway Agency	N/A
No evidence was found during research or data collection activities to indicate that this post-1945 concrete or steel beam, girder or culvert bridge exhibits exceptional design, engineering, or construction or that it possesses a direct and important association with historical events or trends of exceptional importance. This bridge does not possess significance under the National Register Criteria for Evaluation and is not eligible for listing under Criteria A and C.						
600141 P3531254931301	LOCAL ROAD	LYLES CREEK	Treated Timber Trestles	1970	Parish Highway Agency	N/A
No evidence was found during research or data collection activities to indicate that this bridge is an important example of bridge design, engineering, or construction or that it possesses a direct and important association with historical events or trends. This bridge does not possess significance under the National Register Criteria for Evaluation and is not eligible for listing under Criteria A and C.						
804440 08351160401791	LA0478	BAYOU GRANDE	Treated Timber Trestles	1940	State of Louisiana	N/A
No evidence was found during research or data collection activities to indicate that this bridge is an important example of bridge design, engineering, or construction or that it possesses a direct and important association with historical events or trends. This bridge does not possess significance under the National Register Criteria for Evaluation and is not eligible for listing under Criteria A and C.						
804450 08351160401841	LA0478	BAYOU GRANDE	Treated Timber Trestles	1940	State of Louisiana	N/A
No evidence was found during research or data collection activities to indicate that this bridge is an important example of bridge design, engineering, or construction or that it possesses a direct and important association with historical events or trends. This bridge does not possess significance under the National Register Criteria for Evaluation and is not eligible for listing under Criteria A and C.						
804460 08351160402781	LA0478	SLATE BRANCH	Treated Timber Trestles	1940	State of Louisiana	N/A
No evidence was found during research or data collection activities to indicate that this bridge is an important example of bridge design, engineering, or construction or that it possesses a direct and important association with historical events or trends. This bridge does not possess significance under the National Register Criteria for Evaluation and is not eligible for listing under Criteria A and C.						

*The not eligible determination is for the bridge only. Consideration of the bridge as part a potential historic district and impacts to archeological properties still need to be addressed as part of Section 106 review. Bridges located within a previously determined eligible or listed historic district are identified to assist with project planning.
**Structure number only is shown for federally-owned bridges without a LADOTD recall number; off-system bridges not owned by LADOTD or a federal agency are assigned a number beginning with “XXXX.”

*Appendix E - Not Eligible Pre-1971 Bridges**

Natchitoches Parish

Recall No.** Structure No.	Facility Carried	Feature Crossed	Structure Type	Year Built	Owner	Within/Adjacent to Known Historic District
804490 08351160405871	LA0478	OLD RIVER	Treated Timber Trestles	1970	State of Louisiana	N/A
No evidence was found during research or data collection activities to indicate that this bridge is an important example of bridge design, engineering, or construction or that it possesses a direct and important association with historical events or trends. This bridge does not possess significance under the National Register Criteria for Evaluation and is not eligible for listing under Criteria A and C.						
080603000002301	FDR 304	GIN BRANCH	Concrete Prestressed Channel Units (Welded)	1967	U.S. Forest Service	N/A
No evidence was found during research or data collection activities to indicate that this post-1945 concrete or steel beam, girder or culvert bridge exhibits exceptional design, engineering, or construction or that it possesses a direct and important association with historical events or trends of exceptional importance. This bridge does not possess significance under the National Register Criteria for Evaluation and is not eligible for listing under Criteria A and C.						
080603000002309	FDR 337	MIDDLE CREEK	Timber stringer/multi-beam or girder	1970	U.S. Forest Service	N/A
No evidence was found during research or data collection activities to indicate that this bridge is an important example of bridge design, engineering, or construction or that it possesses a direct and important association with historical events or trends. This bridge does not possess significance under the National Register Criteria for Evaluation and is not eligible for listing under Criteria A and C.						
080603000002310	FDR 337	TIGER BRANCH	Timber stringer/multi-beam or girder	1970	U.S. Forest Service	N/A
No evidence was found during research or data collection activities to indicate that this bridge is an important example of bridge design, engineering, or construction or that it possesses a direct and important association with historical events or trends. This bridge does not possess significance under the National Register Criteria for Evaluation and is not eligible for listing under Criteria A and C.						
080603000002311	FDR 337	KISATCHIE BAYOU	Timber stringer/multi-beam or girder	1970	U.S. Forest Service	N/A
No evidence was found during research or data collection activities to indicate that this bridge is an important example of bridge design, engineering, or construction or that it possesses a direct and important association with historical events or trends. This bridge does not possess significance under the National Register Criteria for Evaluation and is not eligible for listing under Criteria A and C.						
080603000002316	FDR 342	KISATCHIE BAYOU TRIB.	Timber stringer/multi-beam or girder	1964	U.S. Forest Service	N/A
No evidence was found during research or data collection activities to indicate that this bridge is an important example of bridge design, engineering, or construction or that it possesses a direct and important association with historical events or trends. This bridge does not possess significance under the National Register Criteria for Evaluation and is not eligible for listing under Criteria A and C.						
080603000002317	FDR 354	HYATT BRANCH	Concrete Prestressed Channel Units (Welded)	1970	U.S. Forest Service	N/A
No evidence was found during research or data collection activities to indicate that this post-1945 concrete or steel beam, girder or culvert bridge exhibits exceptional design, engineering, or construction or that it possesses a direct and important association with historical events or trends of exceptional importance. This bridge does not possess significance under the National Register Criteria for Evaluation and is not eligible for listing under Criteria A and C.						

*The not eligible determination is for the bridge only. Consideration of the bridge as part a potential historic district and impacts to archeological properties still need to be addressed as part of Section 106 review. Bridges located within a previously determined eligible or listed historic district are identified to assist with project planning.
**Structure number only is shown for federally-owned bridges without a LADOTD recall number; off-system bridges not owned by LADOTD or a federal agency are assigned a number beginning with “XXXX.”

*Appendix E - Not Eligible Pre-1971 Bridges**

Natchitoches Parish

Recall No.** Structure No.	Facility Carried	Feature Crossed	Structure Type	Year Built	Owner	Within/Adjacent to Known Historic District
080603000002318	FDR 354	MIKE BRANCH	Concrete Prestressed Channel Units (Welded)	1970	U.S. Forest Service	N/A
No evidence was found during research or data collection activities to indicate that this post-1945 concrete or steel beam, girder or culvert bridge exhibits exceptional design, engineering, or construction or that it possesses a direct and important association with historical events or trends of exceptional importance. This bridge does not possess significance under the National Register Criteria for Evaluation and is not eligible for listing under Criteria A and C.						
080603000002326	FH 59	STEEP HILL CREEK	Concrete Prestressed Channel Units (Welded)	1967	U.S. Forest Service	N/A
No evidence was found during research or data collection activities to indicate that this post-1945 concrete or steel beam, girder or culvert bridge exhibits exceptional design, engineering, or construction or that it possesses a direct and important association with historical events or trends of exceptional importance. This bridge does not possess significance under the National Register Criteria for Evaluation and is not eligible for listing under Criteria A and C.						
080603000002327	FH 59	STEEP CREEK	Concrete Prestressed Channel Units (Welded)	1967	U.S. Forest Service	N/A
No evidence was found during research or data collection activities to indicate that this post-1945 concrete or steel beam, girder or culvert bridge exhibits exceptional design, engineering, or construction or that it possesses a direct and important association with historical events or trends of exceptional importance. This bridge does not possess significance under the National Register Criteria for Evaluation and is not eligible for listing under Criteria A and C.						
080603000002328	FH 59	KISATCHIE BAYOU	Concrete slab	1965	U.S. Forest Service	N/A
No evidence was found during research or data collection activities to indicate that this post-1945 concrete or steel beam, girder or culvert bridge exhibits exceptional design, engineering, or construction or that it possesses a direct and important association with historical events or trends of exceptional importance. This bridge does not possess significance under the National Register Criteria for Evaluation and is not eligible for listing under Criteria A and C.						
080603000002329	FH 59	KISATCHIE BAYOU TRIBUTAR	Prestressed concrete channel beam	1969	U.S. Forest Service	N/A
No evidence was found during research or data collection activities to indicate that this post-1945 concrete or steel beam, girder or culvert bridge exhibits exceptional design, engineering, or construction or that it possesses a direct and important association with historical events or trends of exceptional importance. This bridge does not possess significance under the National Register Criteria for Evaluation and is not eligible for listing under Criteria A and C.						
080603000002331	FH 59	DOUBLE BRANCH	Concrete Prestressed Channel Units (Welded)	1969	U.S. Forest Service	N/A
No evidence was found during research or data collection activities to indicate that this post-1945 concrete or steel beam, girder or culvert bridge exhibits exceptional design, engineering, or construction or that it possesses a direct and important association with historical events or trends of exceptional importance. This bridge does not possess significance under the National Register Criteria for Evaluation and is not eligible for listing under Criteria A and C.						
080603000002332	FH 59	CLEAR BRANCH	Concrete Prestressed Channel Units (Welded)	1965	U.S. Forest Service	N/A
No evidence was found during research or data collection activities to indicate that this post-1945 concrete or steel beam, girder or culvert bridge exhibits exceptional design, engineering, or construction or that it possesses a direct and important association with historical events or trends of exceptional importance. This bridge does not possess significance under the National Register Criteria for Evaluation and is not eligible for listing under Criteria A and C.						

*The not eligible determination is for the bridge only. Consideration of the bridge as part a potential historic district and impacts to archeological properties still need to be addressed as part of Section 106 review. Bridges located within a previously determined eligible or listed historic district are identified to assist with project planning.
**Structure number only is shown for federally-owned bridges without a LADOTD recall number; off-system bridges not owned by LADOTD or a federal agency are assigned a number beginning with “XXXX.”

*Appendix E - Not Eligible Pre-1971 Bridges**

Natchitoches Parish

Recall No.** Structure No.	Facility Carried	Feature Crossed	Structure Type	Year Built	Owner	Within/Adjacent to Known Historic District
080604000002410	FDR 508	EIGHTMILE CREEK	Prestressed concrete channel beam	1970	U.S. Forest Service	N/A
No evidence was found during research or data collection activities to indicate that this post-1945 concrete or steel beam, girder or culvert bridge exhibits exceptional design, engineering, or construction or that it possesses a direct and important association with historical events or trends of exceptional importance. This bridge does not possess significance under the National Register Criteria for Evaluation and is not eligible for listing under Criteria A and C.						
080604000002420	FDR 524	MALAUDOS CREEK	Concrete Prestressed Channel Units (Welded)	1968	U.S. Forest Service	N/A
No evidence was found during research or data collection activities to indicate that this post-1945 concrete or steel beam, girder or culvert bridge exhibits exceptional design, engineering, or construction or that it possesses a direct and important association with historical events or trends of exceptional importance. This bridge does not possess significance under the National Register Criteria for Evaluation and is not eligible for listing under Criteria A and C.						
080604000002421	FDR 525	ANTOINE CREEK	Concrete Prestressed Channel Units (Welded)	1965	U.S. Forest Service	N/A
No evidence was found during research or data collection activities to indicate that this post-1945 concrete or steel beam, girder or culvert bridge exhibits exceptional design, engineering, or construction or that it possesses a direct and important association with historical events or trends of exceptional importance. This bridge does not possess significance under the National Register Criteria for Evaluation and is not eligible for listing under Criteria A and C.						
080604000002473	FDR 570	LUSTER BRANCH	Concrete Prestressed Channel Units (Welded)	1970	U.S. Forest Service	N/A
No evidence was found during research or data collection activities to indicate that this post-1945 concrete or steel beam, girder or culvert bridge exhibits exceptional design, engineering, or construction or that it possesses a direct and important association with historical events or trends of exceptional importance. This bridge does not possess significance under the National Register Criteria for Evaluation and is not eligible for listing under Criteria A and C.						
080604000002475	FDR 570	RAGAN CREEK	Concrete Prestressed Channel Units (Welded)	1970	U.S. Forest Service	N/A
No evidence was found during research or data collection activities to indicate that this post-1945 concrete or steel beam, girder or culvert bridge exhibits exceptional design, engineering, or construction or that it possesses a direct and important association with historical events or trends of exceptional importance. This bridge does not possess significance under the National Register Criteria for Evaluation and is not eligible for listing under Criteria A and C.						
080604000002477	FDR 570	RAGAN CREEK	Concrete Prestressed Channel Units (Welded)	1968	U.S. Forest Service	N/A
No evidence was found during research or data collection activities to indicate that this post-1945 concrete or steel beam, girder or culvert bridge exhibits exceptional design, engineering, or construction or that it possesses a direct and important association with historical events or trends of exceptional importance. This bridge does not possess significance under the National Register Criteria for Evaluation and is not eligible for listing under Criteria A and C.						
080604000002478	FDR 570	SALINE BAYOU TRIB.	Concrete Prestressed Channel Units (Welded)	1968	U.S. Forest Service	N/A
No evidence was found during research or data collection activities to indicate that this post-1945 concrete or steel beam, girder or culvert bridge exhibits exceptional design, engineering, or construction or that it possesses a direct and important association with historical events or trends of exceptional importance. This bridge does not possess significance under the National Register Criteria for Evaluation and is not eligible for listing under Criteria A and C.						

*The not eligible determination is for the bridge only. Consideration of the bridge as part a potential historic district and impacts to archeological properties still need to be addressed as part of Section 106 review. Bridges located within a previously determined eligible or listed historic district are identified to assist with project planning.
**Structure number only is shown for federally-owned bridges without a LADOTD recall number; off-system bridges not owned by LADOTD or a federal agency are assigned a number beginning with “XXXX.”

*Appendix E - Not Eligible Pre-1971 Bridges**

Natchitoches Parish

Recall No.** Structure No.	Facility Carried	Feature Crossed	Structure Type	Year Built	Owner	Within/Adjacent to Known Historic District
080604000002479	FDR 570	CHOCTAW CREEK	Concrete Prestressed Channel Units (Welded)	1970	U.S. Forest Service	N/A
No evidence was found during research or data collection activities to indicate that this post-1945 concrete or steel beam, girder or culvert bridge exhibits exceptional design, engineering, or construction or that it possesses a direct and important association with historical events or trends of exceptional importance. This bridge does not possess significance under the National Register Criteria for Evaluation and is not eligible for listing under Criteria A and C.						
080604000002480	FDR570	CHOCTAW CREEK	Concrete Prestressed Channel Units (Welded)	1970	U.S. Forest Service	N/A
No evidence was found during research or data collection activities to indicate that this post-1945 concrete or steel beam, girder or culvert bridge exhibits exceptional design, engineering, or construction or that it possesses a direct and important association with historical events or trends of exceptional importance. This bridge does not possess significance under the National Register Criteria for Evaluation and is not eligible for listing under Criteria A and C.						
080604000002481	FDR 585	RAGAN CREEK	Concrete Prestressed Channel Units (Welded)	1970	U.S. Forest Service	N/A
No evidence was found during research or data collection activities to indicate that this post-1945 concrete or steel beam, girder or culvert bridge exhibits exceptional design, engineering, or construction or that it possesses a direct and important association with historical events or trends of exceptional importance. This bridge does not possess significance under the National Register Criteria for Evaluation and is not eligible for listing under Criteria A and C.						
080604000002486	FDR 605	DRY CHOCTAW CR. TRIB.	Concrete Prestressed Channel Units (Welded)	1970	U.S. Forest Service	N/A
No evidence was found during research or data collection activities to indicate that this post-1945 concrete or steel beam, girder or culvert bridge exhibits exceptional design, engineering, or construction or that it possesses a direct and important association with historical events or trends of exceptional importance. This bridge does not possess significance under the National Register Criteria for Evaluation and is not eligible for listing under Criteria A and C.						

*The not eligible determination is for the bridge only. Consideration of the bridge as part a potential historic district and impacts to archeological properties still need to be addressed as part of Section 106 review. Bridges located within a previously determined eligible or listed historic district are identified to assist with project planning.
**Structure number only is shown for federally-owned bridges without a LADOTD recall number; off-system bridges not owned by LADOTD or a federal agency are assigned a number beginning with “XXXX.”

*Appendix E - Not Eligible Pre-1971 Bridges**

Orleans Parish

Recall No.** Structure No.	Facility Carried	Feature Crossed	Structure Type	Year Built	Owner	Within/Adjacent to Known Historic District
001360 02364509004193	US0090	OVER CITY STREETS	Steel Plate Girder	1956	State of Louisiana	N/A
No evidence was found during research or data collection activities to indicate that this post-1945 concrete or steel beam, girder or culvert bridge exhibits exceptional design, engineering, or construction or that it possesses a direct and important association with historical events or trends of exceptional importance. This bridge does not possess significance under the National Register Criteria for Evaluation and is not eligible for listing under Criteria A and C.						
001440 02360069010641	US0090	DRAIN CANAL	Concrete Box Culvert	1965	State of Louisiana	N/A
No evidence was found during research or data collection activities to indicate that this post-1945 concrete or steel beam, girder or culvert bridge exhibits exceptional design, engineering, or construction or that it possesses a direct and important association with historical events or trends of exceptional importance. This bridge does not possess significance under the National Register Criteria for Evaluation and is not eligible for listing under Criteria A and C.						
001470 02360070101701	US0061	METAIRIE RELIEF CANAL	Concrete Deck & Bents w/ Steel I-Beam	1939	State of Louisiana	N/A
No evidence was found during research or data collection activities to indicate that this bridge is an important example of bridge design, engineering, or construction or that it possesses a direct and important association with historical events or trends. This bridge does not possess significance under the National Register Criteria for Evaluation and is not eligible for listing under Criteria A and C.						
001480 02360070101702	US0061	METAIRIE RELIEF CANAL	Concrete Deck & Bents w/ Steel I-Beam	1939	State of Louisiana	N/A
No evidence was found during research or data collection activities to indicate that this bridge is an important example of bridge design, engineering, or construction or that it possesses a direct and important association with historical events or trends. This bridge does not possess significance under the National Register Criteria for Evaluation and is not eligible for listing under Criteria A and C.						
001560 02360460202211	LA0046	NO PUBLIC BELT R/R	Concrete Slab	1960	Parish Highway Agency	Yes: Holy Cross Historic District
No evidence was found during research or data collection activities to indicate that this post-1945 concrete or steel beam, girder or culvert bridge exhibits exceptional design, engineering, or construction or that it possesses a direct and important association with historical events or trends of exceptional importance. This bridge does not possess significance under the National Register Criteria for Evaluation and is not eligible for listing under Criteria A and C.						
001580 02360460202341	LA0046	SISTER STREET	Concrete Slab	1960	State of Louisiana	N/A
No evidence was found during research or data collection activities to indicate that this post-1945 concrete or steel beam, girder or culvert bridge exhibits exceptional design, engineering, or construction or that it possesses a direct and important association with historical events or trends of exceptional importance. This bridge does not possess significance under the National Register Criteria for Evaluation and is not eligible for listing under Criteria A and C.						
001590 02360463101201	LA0039	N O P B RR (ROBERTSON ST)	Concrete Deck & Bents w/ Steel I-Beam	1962	State of Louisiana	N/A
No evidence was found during research or data collection activities to indicate that this post-1945 concrete or steel beam, girder or culvert bridge exhibits exceptional design, engineering, or construction or that it possesses a direct and important association with historical events or trends of exceptional importance. This bridge does not possess significance under the National Register Criteria for Evaluation and is not eligible for listing under Criteria A and C.						

*The not eligible determination is for the bridge only. Consideration of the bridge as part a potential historic district and impacts to archeological properties still need to be addressed as part of Section 106 review. Bridges located within a previously determined eligible or listed historic district are identified to assist with project planning.
**Structure number only is shown for federally-owned bridges without a LADOTD recall number; off-system bridges not owned by LADOTD or a federal agency are assigned a number beginning with “XXXX.”

*Appendix E - Not Eligible Pre-1971 Bridges**

Orleans Parish

Recall No.** Structure No.	Facility Carried	Feature Crossed	Structure Type	Year Built	Owner	Within/Adjacent to Known Historic District
001600 02360463101202	LA0039	N O P B RR(CLAIBORNE AVE)	Concrete Deck & Bents w/ Steel I-Beam	1949	State of Louisiana	N/A
No evidence was found during research or data collection activities to indicate that this post-1945 concrete or steel beam, girder or culvert bridge exhibits exceptional design, engineering, or construction or that it possesses a direct and important association with historical events or trends of exceptional importance. This bridge does not possess significance under the National Register Criteria for Evaluation and is not eligible for listing under Criteria A and C.						
001610 02360463102221	LA0039	INDUSTRIAL CANAL	Steel Plate Girder	1957	State of Louisiana	N/A
This bridge has been previously determined not eligible for listing in the National Register.						
001730 02364090200591	LA0406	DRAIN CANAL	Concrete Deck & Bents w/ Steel I-Beam	1954	State of Louisiana	N/A
No evidence was found during research or data collection activities to indicate that this post-1945 concrete or steel beam, girder or culvert bridge exhibits exceptional design, engineering, or construction or that it possesses a direct and important association with historical events or trends of exceptional importance. This bridge does not possess significance under the National Register Criteria for Evaluation and is not eligible for listing under Criteria A and C.						
001780 02364190100811	LA3021	SOUTHERN RR	Concrete Prestressed Girders	1961	State of Louisiana	N/A
No evidence was found during research or data collection activities to indicate that this post-1945 concrete or steel beam, girder or culvert bridge exhibits exceptional design, engineering, or construction or that it possesses a direct and important association with historical events or trends of exceptional importance. This bridge does not possess significance under the National Register Criteria for Evaluation and is not eligible for listing under Criteria A and C.						
001790 02364190100812	LA3021	SOUTHERN R R	Concrete Prestressed Girders	1961	State of Louisiana	N/A
No evidence was found during research or data collection activities to indicate that this post-1945 concrete or steel beam, girder or culvert bridge exhibits exceptional design, engineering, or construction or that it possesses a direct and important association with historical events or trends of exceptional importance. This bridge does not possess significance under the National Register Criteria for Evaluation and is not eligible for listing under Criteria A and C.						
001870 02364509002093	I0010	S. CARROLTON AVE.	Concrete Deck w/ Composite Welded I-Beams	1961	State of Louisiana	N/A
No evidence was found during research or data collection activities to indicate that this post-1945 concrete or steel beam, girder or culvert bridge exhibits exceptional design, engineering, or construction or that it possesses a direct and important association with historical events or trends of exceptional importance. This bridge does not possess significance under the National Register Criteria for Evaluation and is not eligible for listing under Criteria A and C.						
001900 02364509002104	I0010	S. CARROLTON AVE.	Concrete Deck w/ Composite Welded I-Beams	1961	State of Louisiana	N/A
No evidence was found during research or data collection activities to indicate that this post-1945 concrete or steel beam, girder or culvert bridge exhibits exceptional design, engineering, or construction or that it possesses a direct and important association with historical events or trends of exceptional importance. This bridge does not possess significance under the National Register Criteria for Evaluation and is not eligible for listing under Criteria A and C.						

*The not eligible determination is for the bridge only. Consideration of the bridge as part a potential historic district and impacts to archeological properties still need to be addressed as part of Section 106 review. Bridges located within a previously determined eligible or listed historic district are identified to assist with project planning.
**Structure number only is shown for federally-owned bridges without a LADOTD recall number; off-system bridges not owned by LADOTD or a federal agency are assigned a number beginning with “XXXX.”

*Appendix E - Not Eligible Pre-1971 Bridges**

Orleans Parish

Recall No.** Structure No.	Facility Carried	Feature Crossed	Structure Type	Year Built	Owner	Within/Adjacent to Known Historic District
002112 02364509012083	I0010	LAWRENCE CANAL S. RD.	Concrete Slab	1970	State of Louisiana	N/A
No evidence was found during research or data collection activities to indicate that this post-1945 concrete or steel beam, girder or culvert bridge exhibits exceptional design, engineering, or construction or that it possesses a direct and important association with historical events or trends of exceptional importance. This bridge does not possess significance under the National Register Criteria for Evaluation and is not eligible for listing under Criteria A and C.						
002114 02364509012084	I0010	LAWRENCE CANAL	Concrete Slab	1970	State of Louisiana	N/A
No evidence was found during research or data collection activities to indicate that this post-1945 concrete or steel beam, girder or culvert bridge exhibits exceptional design, engineering, or construction or that it possesses a direct and important association with historical events or trends of exceptional importance. This bridge does not possess significance under the National Register Criteria for Evaluation and is not eligible for listing under Criteria A and C.						
002132 02364509013193	I0010	CITRUS CANAL RD.	Concrete Slab	1970	State of Louisiana	N/A
No evidence was found during research or data collection activities to indicate that this post-1945 concrete or steel beam, girder or culvert bridge exhibits exceptional design, engineering, or construction or that it possesses a direct and important association with historical events or trends of exceptional importance. This bridge does not possess significance under the National Register Criteria for Evaluation and is not eligible for listing under Criteria A and C.						
002134 02364509013194	I0010	CITRUS CANAL RD.	Concrete Slab	1970	State of Louisiana	N/A
No evidence was found during research or data collection activities to indicate that this post-1945 concrete or steel beam, girder or culvert bridge exhibits exceptional design, engineering, or construction or that it possesses a direct and important association with historical events or trends of exceptional importance. This bridge does not possess significance under the National Register Criteria for Evaluation and is not eligible for listing under Criteria A and C.						
002210 02364509017751	CITYST	I 10	Concrete Prestressed Girders	1969	State of Louisiana	N/A
No evidence was found during research or data collection activities to indicate that this post-1945 concrete or steel beam, girder or culvert bridge exhibits exceptional design, engineering, or construction or that it possesses a direct and important association with historical events or trends of exceptional importance. This bridge does not possess significance under the National Register Criteria for Evaluation and is not eligible for listing under Criteria A and C.						
002250 02364509019121	CITYST	I-10 UNDER CITY ST	Concrete Prestressed Girders	1969	State of Louisiana	N/A
No evidence was found during research or data collection activities to indicate that this post-1945 concrete or steel beam, girder or culvert bridge exhibits exceptional design, engineering, or construction or that it possesses a direct and important association with historical events or trends of exceptional importance. This bridge does not possess significance under the National Register Criteria for Evaluation and is not eligible for listing under Criteria A and C.						
002290 02364509020561	CITYST	I-10	Concrete Prestressed Girders	1969	State of Louisiana	N/A
No evidence was found during research or data collection activities to indicate that this post-1945 concrete or steel beam, girder or culvert bridge exhibits exceptional design, engineering, or construction or that it possesses a direct and important association with historical events or trends of exceptional importance. This bridge does not possess significance under the National Register Criteria for Evaluation and is not eligible for listing under Criteria A and C.						

*The not eligible determination is for the bridge only. Consideration of the bridge as part a potential historic district and impacts to archeological properties still need to be addressed as part of Section 106 review. Bridges located within a previously determined eligible or listed historic district are identified to assist with project planning.
**Structure number only is shown for federally-owned bridges without a LADOTD recall number; off-system bridges not owned by LADOTD or a federal agency are assigned a number beginning with “XXXX.”

*Appendix E - Not Eligible Pre-1971 Bridges**

Orleans Parish

Recall No.** Structure No.	Facility Carried	Feature Crossed	Structure Type	Year Built	Owner	Within/Adjacent to Known Historic District
002380 02364503400482	CITYST	PONT.EXPWY OVER I-610&I10	Concrete Deck w/ Composite Welded I-Beams	1963	State of Louisiana	N/A
No evidence was found during research or data collection activities to indicate that this post-1945 concrete or steel beam, girder or culvert bridge exhibits exceptional design, engineering, or construction or that it possesses a direct and important association with historical events or trends of exceptional importance. This bridge does not possess significance under the National Register Criteria for Evaluation and is not eligible for listing under Criteria A and C.						
002400 02364503400491	CITYST	I 610	Concrete Deck w/ Composite Welded I-Beams	1963	State of Louisiana	N/A
No evidence was found during research or data collection activities to indicate that this post-1945 concrete or steel beam, girder or culvert bridge exhibits exceptional design, engineering, or construction or that it possesses a direct and important association with historical events or trends of exceptional importance. This bridge does not possess significance under the National Register Criteria for Evaluation and is not eligible for listing under Criteria A and C.						
020050 P3630018900052	LOCAL ROAD	SAINT CHARLES CANAL	Concrete Precast Slab Units	1960	City or Municipal Highway Agency	N/A
This bridge has been previously determined not eligible for listing in the National Register.						
020058 P3629523900761	LOCAL ROAD	AIRLINE HWY.,KCS RR	Concrete Deck & Bents w/ Steel I-Beam	1960	City or Municipal Highway Agency	N/A
No evidence was found during research or data collection activities to indicate that this post-1945 concrete or steel beam, girder or culvert bridge exhibits exceptional design, engineering, or construction or that it possesses a direct and important association with historical events or trends of exceptional importance. This bridge does not possess significance under the National Register Criteria for Evaluation and is not eligible for listing under Criteria A and C.						
020059 P3629523900762	LOCAL ROAD	AIRLINE HWY., KCS RR	Concrete Deck & Bents w/ Steel I-Beam	1960	City or Municipal Highway Agency	N/A
No evidence was found during research or data collection activities to indicate that this post-1945 concrete or steel beam, girder or culvert bridge exhibits exceptional design, engineering, or construction or that it possesses a direct and important association with historical events or trends of exceptional importance. This bridge does not possess significance under the National Register Criteria for Evaluation and is not eligible for listing under Criteria A and C.						
020060 P3629523900765	LOCAL ROAD	KCS RR	Concrete Deck & Bents w/ Steel I-Beam	1960	City or Municipal Highway Agency	N/A
No evidence was found during research or data collection activities to indicate that this post-1945 concrete or steel beam, girder or culvert bridge exhibits exceptional design, engineering, or construction or that it possesses a direct and important association with historical events or trends of exceptional importance. This bridge does not possess significance under the National Register Criteria for Evaluation and is not eligible for listing under Criteria A and C.						
020184 U3629579900651	CITY STREET	WASHINGTON AVE. CANAL	Concrete Deck & Bents w/ Steel I-Beam	1957	City or Municipal Highway Agency	N/A
No evidence was found during research or data collection activities to indicate that this post-1945 concrete or steel beam, girder or culvert bridge exhibits exceptional design, engineering, or construction or that it possesses a direct and important association with historical events or trends of exceptional importance. This bridge does not possess significance under the National Register Criteria for Evaluation and is not eligible for listing under Criteria A and C.						

*The not eligible determination is for the bridge only. Consideration of the bridge as part a potential historic district and impacts to archeological properties still need to be addressed as part of Section 106 review. Bridges located within a previously determined eligible or listed historic district are identified to assist with project planning.
**Structure number only is shown for federally-owned bridges without a LADOTD recall number; off-system bridges not owned by LADOTD or a federal agency are assigned a number beginning with “XXXX.”

*Appendix E - Not Eligible Pre-1971 Bridges**

Orleans Parish

Recall No.** Structure No.	Facility Carried	Feature Crossed	Structure Type	Year Built	Owner	Within/Adjacent to Known Historic District
020270 U3629574900595	LOCAL ROAD	CITY STREET	Concrete Deck & Bents w/ Steel I-Beam	1951	City or Municipal Highway Agency	N/A
No evidence was found during research or data collection activities to indicate that this post-1945 concrete or steel beam, girder or culvert bridge exhibits exceptional design, engineering, or construction or that it possesses a direct and important association with historical events or trends of exceptional importance. This bridge does not possess significance under the National Register Criteria for Evaluation and is not eligible for listing under Criteria A and C.						
020271 U3629574900598	LOCAL ROAD	STREETS	Concrete Deck & Bents w/ Steel I-Beam	1951	City or Municipal Highway Agency	N/A
No evidence was found during research or data collection activities to indicate that this post-1945 concrete or steel beam, girder or culvert bridge exhibits exceptional design, engineering, or construction or that it possesses a direct and important association with historical events or trends of exceptional importance. This bridge does not possess significance under the National Register Criteria for Evaluation and is not eligible for listing under Criteria A and C.						
020275 02364509004083	I0010	CITY STREETS	Concrete Deck & Bents w/ Steel I-Beam	1960	State of Louisiana	N/A
No evidence was found during research or data collection activities to indicate that this post-1945 concrete or steel beam, girder or culvert bridge exhibits exceptional design, engineering, or construction or that it possesses a direct and important association with historical events or trends of exceptional importance. This bridge does not possess significance under the National Register Criteria for Evaluation and is not eligible for listing under Criteria A and C.						
020277 U3629574900585	LOCAL ROAD	STREETS	Concrete Deck & Bents w/ Steel I-Beam	1951	City or Municipal Highway Agency	N/A
No evidence was found during research or data collection activities to indicate that this post-1945 concrete or steel beam, girder or culvert bridge exhibits exceptional design, engineering, or construction or that it possesses a direct and important association with historical events or trends of exceptional importance. This bridge does not possess significance under the National Register Criteria for Evaluation and is not eligible for listing under Criteria A and C.						
020278 U3629574900586	LOCAL ROAD	STREETS	Concrete Deck & Bents w/ Steel I-Beam	1951	City or Municipal Highway Agency	N/A
No evidence was found during research or data collection activities to indicate that this post-1945 concrete or steel beam, girder or culvert bridge exhibits exceptional design, engineering, or construction or that it possesses a direct and important association with historical events or trends of exceptional importance. This bridge does not possess significance under the National Register Criteria for Evaluation and is not eligible for listing under Criteria A and C.						
020279 U3629574900587	LOCAL ROAD	STREETS	Concrete Deck & Bents w/ Steel I-Beam	1951	City or Municipal Highway Agency	N/A
No evidence was found during research or data collection activities to indicate that this post-1945 concrete or steel beam, girder or culvert bridge exhibits exceptional design, engineering, or construction or that it possesses a direct and important association with historical events or trends of exceptional importance. This bridge does not possess significance under the National Register Criteria for Evaluation and is not eligible for listing under Criteria A and C.						
020376 02360463102631	LA0039	INDUSTRIAL CANAL	Concrete Slab	1957	State of Louisiana	N/A
No evidence was found during research or data collection activities to indicate that this post-1945 concrete or steel beam, girder or culvert bridge exhibits exceptional design, engineering, or construction or that it possesses a direct and important association with historical events or trends of exceptional importance. This bridge does not possess significance under the National Register Criteria for Evaluation and is not eligible for listing under Criteria A and C.						

*The not eligible determination is for the bridge only. Consideration of the bridge as part a potential historic district and impacts to archeological properties still need to be addressed as part of Section 106 review. Bridges located within a previously determined eligible or listed historic district are identified to assist with project planning.
**Structure number only is shown for federally-owned bridges without a LADOTD recall number; off-system bridges not owned by LADOTD or a federal agency are assigned a number beginning with “XXXX.”

*Appendix E - Not Eligible Pre-1971 Bridges**

Orleans Parish

Recall No.** Structure No.	Facility Carried	Feature Crossed	Structure Type	Year Built	Owner	Within/Adjacent to Known Historic District
020377 02360463102222	LA0039	INDUSTRIAL CANAL	Concrete Deck & Bents w/ Steel I-Beam	1957	State of Louisiana	N/A
No evidence was found during research or data collection activities to indicate that this post-1945 concrete or steel beam, girder or culvert bridge exhibits exceptional design, engineering, or construction or that it possesses a direct and important association with historical events or trends of exceptional importance. This bridge does not possess significance under the National Register Criteria for Evaluation and is not eligible for listing under Criteria A and C.						
020378 02360463102632	LA0039	INDUSTRIAL CANAL	Concrete Slab	1957	State of Louisiana	N/A
No evidence was found during research or data collection activities to indicate that this post-1945 concrete or steel beam, girder or culvert bridge exhibits exceptional design, engineering, or construction or that it possesses a direct and important association with historical events or trends of exceptional importance. This bridge does not possess significance under the National Register Criteria for Evaluation and is not eligible for listing under Criteria A and C.						
020429 P3630025895641	LOCAL ROAD	FARA CANAL	Concrete Pipe Culvert	1958	City or Municipal Highway Agency	N/A
No evidence was found during research or data collection activities to indicate that this post-1945 concrete or steel beam, girder or culvert bridge exhibits exceptional design, engineering, or construction or that it possesses a direct and important association with historical events or trends of exceptional importance. This bridge does not possess significance under the National Register Criteria for Evaluation and is not eligible for listing under Criteria A and C.						
020462 02360060307401	US0090	LONDON AVE CANAL	Concrete Box Culvert	1960	Parish Highway Agency	N/A
No evidence was found during research or data collection activities to indicate that this post-1945 concrete or steel beam, girder or culvert bridge exhibits exceptional design, engineering, or construction or that it possesses a direct and important association with historical events or trends of exceptional importance. This bridge does not possess significance under the National Register Criteria for Evaluation and is not eligible for listing under Criteria A and C.						
020463 02360060305801	US0090	DRAIN CANAL	Concrete Box Culvert	1960	Parish Highway Agency	N/A
No evidence was found during research or data collection activities to indicate that this post-1945 concrete or steel beam, girder or culvert bridge exhibits exceptional design, engineering, or construction or that it possesses a direct and important association with historical events or trends of exceptional importance. This bridge does not possess significance under the National Register Criteria for Evaluation and is not eligible for listing under Criteria A and C.						
102003 P3629562900161	LOCAL ROAD	MAGELLAN CANAL	Concrete Precast Slab Units	1970	City or Municipal Highway Agency	N/A
No evidence was found during research or data collection activities to indicate that this post-1945 concrete or steel beam, girder or culvert bridge exhibits exceptional design, engineering, or construction or that it possesses a direct and important association with historical events or trends of exceptional importance. This bridge does not possess significance under the National Register Criteria for Evaluation and is not eligible for listing under Criteria A and C.						
102005 P3629562900151	LOCAL ROAD	MAGELLAN CANAL	Concrete Prestressed Channel Units (Welded)	1970	City or Municipal Highway Agency	N/A
No evidence was found during research or data collection activities to indicate that this post-1945 concrete or steel beam, girder or culvert bridge exhibits exceptional design, engineering, or construction or that it possesses a direct and important association with historical events or trends of exceptional importance. This bridge does not possess significance under the National Register Criteria for Evaluation and is not eligible for listing under Criteria A and C.						

*The not eligible determination is for the bridge only. Consideration of the bridge as part a potential historic district and impacts to archeological properties still need to be addressed as part of Section 106 review. Bridges located within a previously determined eligible or listed historic district are identified to assist with project planning.
**Structure number only is shown for federally-owned bridges without a LADOTD recall number; off-system bridges not owned by LADOTD or a federal agency are assigned a number beginning with “XXXX.”

*Appendix E - Not Eligible Pre-1971 Bridges**

Orleans Parish

Recall No.** Structure No.	Facility Carried	Feature Crossed	Structure Type	Year Built	Owner	Within/Adjacent to Known Historic District
102022 P3630018900051	LOCAL ROAD	SAINT CHARLES CANAL	Concrete Precast Slab Units	1960	City or Municipal Highway Agency	N/A
This bridge has been previously determined not eligible for listing in the National Register.						
102101 U3629552900091	LOCAL ROAD	ALGIERS CANAL	Concrete Deck & Bents w/ Steel I-Beam	1958	City or Municipal Highway Agency	N/A
No evidence was found during research or data collection activities to indicate that this post-1945 concrete or steel beam, girder or culvert bridge exhibits exceptional design, engineering, or construction or that it possesses a direct and important association with historical events or trends of exceptional importance. This bridge does not possess significance under the National Register Criteria for Evaluation and is not eligible for listing under Criteria A and C.						
102102 U3629552900092	LOCAL ROAD	HOLIDAY DR(SB)OVER ALGIER	Concrete Deck & Bents w/ Steel I-Beam	1958	City or Municipal Highway Agency	N/A
No evidence was found during research or data collection activities to indicate that this post-1945 concrete or steel beam, girder or culvert bridge exhibits exceptional design, engineering, or construction or that it possesses a direct and important association with historical events or trends of exceptional importance. This bridge does not possess significance under the National Register Criteria for Evaluation and is not eligible for listing under Criteria A and C.						
102103 U3629553900091	LOCAL ROAD	ALGIERS CANAL	Concrete Box Culvert	1960	City or Municipal Highway Agency	N/A
No evidence was found during research or data collection activities to indicate that this post-1945 concrete or steel beam, girder or culvert bridge exhibits exceptional design, engineering, or construction or that it possesses a direct and important association with historical events or trends of exceptional importance. This bridge does not possess significance under the National Register Criteria for Evaluation and is not eligible for listing under Criteria A and C.						
102104 U3629555900091	LOCAL ROAD	MAGELLAN CANAL	Concrete Box Culvert	1960	City or Municipal Highway Agency	N/A
No evidence was found during research or data collection activities to indicate that this post-1945 concrete or steel beam, girder or culvert bridge exhibits exceptional design, engineering, or construction or that it possesses a direct and important association with historical events or trends of exceptional importance. This bridge does not possess significance under the National Register Criteria for Evaluation and is not eligible for listing under Criteria A and C.						
102111 U3629579900661	CITY STREET	WASHINGTON.AVE.CANAL	Concrete Deck Girder	1960	City or Municipal Highway Agency	N/A
No evidence was found during research or data collection activities to indicate that this post-1945 concrete or steel beam, girder or culvert bridge exhibits exceptional design, engineering, or construction or that it possesses a direct and important association with historical events or trends of exceptional importance. This bridge does not possess significance under the National Register Criteria for Evaluation and is not eligible for listing under Criteria A and C.						
102112 U3629585900751	LOCAL ROAD	PALMETTO CANAL	Concrete Deck & Bents w/ Steel I-Beam	1957	City or Municipal Highway Agency	N/A
No evidence was found during research or data collection activities to indicate that this post-1945 concrete or steel beam, girder or culvert bridge exhibits exceptional design, engineering, or construction or that it possesses a direct and important association with historical events or trends of exceptional importance. This bridge does not possess significance under the National Register Criteria for Evaluation and is not eligible for listing under Criteria A and C.						

*The not eligible determination is for the bridge only. Consideration of the bridge as part a potential historic district and impacts to archeological properties still need to be addressed as part of Section 106 review. Bridges located within a previously determined eligible or listed historic district are identified to assist with project planning.
**Structure number only is shown for federally-owned bridges without a LADOTD recall number; off-system bridges not owned by LADOTD or a federal agency are assigned a number beginning with “XXXX.”

*Appendix E - Not Eligible Pre-1971 Bridges**

Orleans Parish

Recall No.** Structure No.	Facility Carried	Feature Crossed	Structure Type	Year Built	Owner	Within/Adjacent to Known Historic District
102117 U3630026895981	LOCAL ROAD	MORRISON CANAL	Concrete Slab	1960	City or Municipal Highway Agency	N/A
No evidence was found during research or data collection activities to indicate that this post-1945 concrete or steel beam, girder or culvert bridge exhibits exceptional design, engineering, or construction or that it possesses a direct and important association with historical events or trends of exceptional importance. This bridge does not possess significance under the National Register Criteria for Evaluation and is not eligible for listing under Criteria A and C.						
102118 U3630026895982	LOCAL ROAD	MORRISON CANAL	Concrete Slab	1960	City or Municipal Highway Agency	N/A
No evidence was found during research or data collection activities to indicate that this post-1945 concrete or steel beam, girder or culvert bridge exhibits exceptional design, engineering, or construction or that it possesses a direct and important association with historical events or trends of exceptional importance. This bridge does not possess significance under the National Register Criteria for Evaluation and is not eligible for listing under Criteria A and C.						
102119 U3629585900541	LOCAL ROAD	BAYOU SAINT JOHN	Concrete Slab	1964	City or Municipal Highway Agency	Yes: Parkview Historic District
No evidence was found during research or data collection activities to indicate that this post-1945 concrete or steel beam, girder or culvert bridge exhibits exceptional design, engineering, or construction or that it possesses a direct and important association with historical events or trends of exceptional importance. This bridge does not possess significance under the National Register Criteria for Evaluation and is not eligible for listing under Criteria A and C.						
102120 U3629585900542	LOCAL ROAD	BAYOU SAINT JOHN	Concrete Slab	1965	City or Municipal Highway Agency	Yes: Esplanade Ridge Historic District
No evidence was found during research or data collection activities to indicate that this post-1945 concrete or steel beam, girder or culvert bridge exhibits exceptional design, engineering, or construction or that it possesses a direct and important association with historical events or trends of exceptional importance. This bridge does not possess significance under the National Register Criteria for Evaluation and is not eligible for listing under Criteria A and C.						
102121 U3629594900521	LOCAL ROAD	BAYOU SAINT JOHN	Concrete Deck & Bents w/ Steel I-Beam	1949	City or Municipal Highway Agency	N/A
No evidence was found during research or data collection activities to indicate that this post-1945 concrete or steel beam, girder or culvert bridge exhibits exceptional design, engineering, or construction or that it possesses a direct and important association with historical events or trends of exceptional importance. This bridge does not possess significance under the National Register Criteria for Evaluation and is not eligible for listing under Criteria A and C.						
102123 U3630007900511	LOCAL ROAD	BAYOU SAINT JOHN	Concrete Deck & Bents w/ Steel I-Beam	1962	City or Municipal Highway Agency	N/A
No evidence was found during research or data collection activities to indicate that this post-1945 concrete or steel beam, girder or culvert bridge exhibits exceptional design, engineering, or construction or that it possesses a direct and important association with historical events or trends of exceptional importance. This bridge does not possess significance under the National Register Criteria for Evaluation and is not eligible for listing under Criteria A and C.						
102124 U3630007900512	LOCAL ROAD	BAYOU SAINT JOHN	Concrete Deck & Bents w/ Steel I-Beam	1962	City or Municipal Highway Agency	N/A
No evidence was found during research or data collection activities to indicate that this post-1945 concrete or steel beam, girder or culvert bridge exhibits exceptional design, engineering, or construction or that it possesses a direct and important association with historical events or trends of exceptional importance. This bridge does not possess significance under the National Register Criteria for Evaluation and is not eligible for listing under Criteria A and C.						

*The not eligible determination is for the bridge only. Consideration of the bridge as part a potential historic district and impacts to archeological properties still need to be addressed as part of Section 106 review. Bridges located within a previously determined eligible or listed historic district are identified to assist with project planning.
**Structure number only is shown for federally-owned bridges without a LADOTD recall number; off-system bridges not owned by LADOTD or a federal agency are assigned a number beginning with “XXXX.”

*Appendix E - Not Eligible Pre-1971 Bridges**

Orleans Parish

Recall No.** Structure No.	Facility Carried	Feature Crossed	Structure Type	Year Built	Owner	Within/Adjacent to Known Historic District
102133 U3630013900421	LOCAL ROAD	LONDON AV.CANAL	Steel continuous stringer/multi-beam or girder	1958	City or Municipal Highway Agency	N/A
No evidence was found during research or data collection activities to indicate that this post-1945 concrete or steel beam, girder or culvert bridge exhibits exceptional design, engineering, or construction or that it possesses a direct and important association with historical events or trends of exceptional importance. This bridge does not possess significance under the National Register Criteria for Evaluation and is not eligible for listing under Criteria A and C.						
102136 U3629586900541	LOCAL ROAD	BAYOU SAINT JOHN	Concrete Deck & Bents w/ Steel I-Beam	1951	City or Municipal Highway Agency	Yes: Esplanade Ridge Historic District
No evidence was found during research or data collection activities to indicate that this post-1945 concrete or steel beam, girder or culvert bridge exhibits exceptional design, engineering, or construction or that it possesses a direct and important association with historical events or trends of exceptional importance. This bridge does not possess significance under the National Register Criteria for Evaluation and is not eligible for listing under Criteria A and C.						
102137 U3629552900081	LOCAL ROAD	MAGELLAN CANAL	Concrete Deck & Bents w/ Steel I-Beam	1958	City or Municipal Highway Agency	N/A
No evidence was found during research or data collection activities to indicate that this post-1945 concrete or steel beam, girder or culvert bridge exhibits exceptional design, engineering, or construction or that it possesses a direct and important association with historical events or trends of exceptional importance. This bridge does not possess significance under the National Register Criteria for Evaluation and is not eligible for listing under Criteria A and C.						
102138 U3630012900501	LOCAL ROAD	BAYOU ST. JOHN	Concrete Slab	1963	City or Municipal Highway Agency	N/A
No evidence was found during research or data collection activities to indicate that this post-1945 concrete or steel beam, girder or culvert bridge exhibits exceptional design, engineering, or construction or that it possesses a direct and important association with historical events or trends of exceptional importance. This bridge does not possess significance under the National Register Criteria for Evaluation and is not eligible for listing under Criteria A and C.						
102139 U3630012900502	LOCAL ROAD	BAYOU ST. JOHN	Concrete Slab	1963	City or Municipal Highway Agency	N/A
No evidence was found during research or data collection activities to indicate that this post-1945 concrete or steel beam, girder or culvert bridge exhibits exceptional design, engineering, or construction or that it possesses a direct and important association with historical events or trends of exceptional importance. This bridge does not possess significance under the National Register Criteria for Evaluation and is not eligible for listing under Criteria A and C.						
102144 U3629592900271	LOCAL ROAD	FLORIDA AVE.	Steel stringer/multi-beam or girder	1960	City or Municipal Highway Agency	N/A
No evidence was found during research or data collection activities to indicate that this post-1945 concrete or steel beam, girder or culvert bridge exhibits exceptional design, engineering, or construction or that it possesses a direct and important association with historical events or trends of exceptional importance. This bridge does not possess significance under the National Register Criteria for Evaluation and is not eligible for listing under Criteria A and C.						
102145 U3629587900261	LOCAL ROAD	RR YARD @ GALVEZ ST.	Steel I-Beam (Rolled) - Continuous	1950	City or Municipal Highway Agency	N/A
No evidence was found during research or data collection activities to indicate that this post-1945 concrete or steel beam, girder or culvert bridge exhibits exceptional design, engineering, or construction or that it possesses a direct and important association with historical events or trends of exceptional importance. This bridge does not possess significance under the National Register Criteria for Evaluation and is not eligible for listing under Criteria A and C.						

*The not eligible determination is for the bridge only. Consideration of the bridge as part a potential historic district and impacts to archeological properties still need to be addressed as part of Section 106 review. Bridges located within a previously determined eligible or listed historic district are identified to assist with project planning.
**Structure number only is shown for federally-owned bridges without a LADOTD recall number; off-system bridges not owned by LADOTD or a federal agency are assigned a number beginning with “XXXX.”

*Appendix E - Not Eligible Pre-1971 Bridges**

Orleans Parish

Recall No.** Structure No.	Facility Carried	Feature Crossed	Structure Type	Year Built	Owner	Within/Adjacent to Known Historic District
102146 U3629592900291	LOCAL ROAD	FRANKLIN AVE @ FLA.CANAL	Concrete Deck & Bents w/ Steel I-Beam	1950	City or Municipal Highway Agency	N/A
No evidence was found during research or data collection activities to indicate that this post-1945 concrete or steel beam, girder or culvert bridge exhibits exceptional design, engineering, or construction or that it possesses a direct and important association with historical events or trends of exceptional importance. This bridge does not possess significance under the National Register Criteria for Evaluation and is not eligible for listing under Criteria A and C.						
102147 U3629592900292	LOCAL ROAD	CREEK	Concrete Deck & Bents w/ Steel I-Beam	1950	City or Municipal Highway Agency	N/A
No evidence was found during research or data collection activities to indicate that this post-1945 concrete or steel beam, girder or culvert bridge exhibits exceptional design, engineering, or construction or that it possesses a direct and important association with historical events or trends of exceptional importance. This bridge does not possess significance under the National Register Criteria for Evaluation and is not eligible for listing under Criteria A and C.						
102150 U3629592900272	LOCAL ROAD	FLORIDA AVE	Steel Plate Girder	1960	City or Municipal Highway Agency	N/A
No evidence was found during research or data collection activities to indicate that this post-1945 concrete or steel beam, girder or culvert bridge exhibits exceptional design, engineering, or construction or that it possesses a direct and important association with historical events or trends of exceptional importance. This bridge does not possess significance under the National Register Criteria for Evaluation and is not eligible for listing under Criteria A and C.						
102152 U3629590900221	LOCAL ROAD	FLORIDA AVE CANAL	Concrete Box Culvert	1964	City or Municipal Highway Agency	N/A
No evidence was found during research or data collection activities to indicate that this post-1945 concrete or steel beam, girder or culvert bridge exhibits exceptional design, engineering, or construction or that it possesses a direct and important association with historical events or trends of exceptional importance. This bridge does not possess significance under the National Register Criteria for Evaluation and is not eligible for listing under Criteria A and C.						
102203 P3630018895872	LOCAL ROAD	CITRUS CANAL	Concrete Slab	1960	City or Municipal Highway Agency	N/A
No evidence was found during research or data collection activities to indicate that this post-1945 concrete or steel beam, girder or culvert bridge exhibits exceptional design, engineering, or construction or that it possesses a direct and important association with historical events or trends of exceptional importance. This bridge does not possess significance under the National Register Criteria for Evaluation and is not eligible for listing under Criteria A and C.						
102210 P3630029895821	LOCAL ROAD	BERG CANAL	Concrete Slab	1960	City or Municipal Highway Agency	N/A
No evidence was found during research or data collection activities to indicate that this post-1945 concrete or steel beam, girder or culvert bridge exhibits exceptional design, engineering, or construction or that it possesses a direct and important association with historical events or trends of exceptional importance. This bridge does not possess significance under the National Register Criteria for Evaluation and is not eligible for listing under Criteria A and C.						
102216 P3630019900032	LOCAL ROAD	MORRISON CANAL	Concrete Precast Slab Units	1960	City or Municipal Highway Agency	N/A
This bridge has been previously determined not eligible for listing in the National Register.						

*The not eligible determination is for the bridge only. Consideration of the bridge as part a potential historic district and impacts to archeological properties still need to be addressed as part of Section 106 review. Bridges located within a previously determined eligible or listed historic district are identified to assist with project planning.
**Structure number only is shown for federally-owned bridges without a LADOTD recall number; off-system bridges not owned by LADOTD or a federal agency are assigned a number beginning with “XXXX.”

*Appendix E - Not Eligible Pre-1971 Bridges**

Orleans Parish

Recall No.** Structure No.	Facility Carried	Feature Crossed	Structure Type	Year Built	Owner	Within/Adjacent to Known Historic District
102221 P3630019900031	LOCAL ROAD	MORRISON CANAL	Concrete Precast Slab Units	1960	City or Municipal Highway Agency	N/A
This bridge has been previously determined not eligible for listing in the National Register.						
102228 P3630024895531	LOCAL ROAD	CANAL	Concrete Slab	1960	City or Municipal Highway Agency	N/A
No evidence was found during research or data collection activities to indicate that this post-1945 concrete or steel beam, girder or culvert bridge exhibits exceptional design, engineering, or construction or that it possesses a direct and important association with historical events or trends of exceptional importance. This bridge does not possess significance under the National Register Criteria for Evaluation and is not eligible for listing under Criteria A and C.						
102232 P3630030895801	LOCAL ROAD	CANAL	Concrete Slab	1960	City or Municipal Highway Agency	N/A
No evidence was found during research or data collection activities to indicate that this post-1945 concrete or steel beam, girder or culvert bridge exhibits exceptional design, engineering, or construction or that it possesses a direct and important association with historical events or trends of exceptional importance. This bridge does not possess significance under the National Register Criteria for Evaluation and is not eligible for listing under Criteria A and C.						
102241 U3630007900581	LOCAL ROAD	CITY PARK LAGOON	Concrete Pipe Culvert	1960	City or Municipal Highway Agency	N/A
No evidence was found during research or data collection activities to indicate that this post-1945 concrete or steel beam, girder or culvert bridge exhibits exceptional design, engineering, or construction or that it possesses a direct and important association with historical events or trends of exceptional importance. This bridge does not possess significance under the National Register Criteria for Evaluation and is not eligible for listing under Criteria A and C.						
102245 P3630023895471	LOCAL ROAD	CANAL	Concrete Slab	1970	City or Municipal Highway Agency	N/A
No evidence was found during research or data collection activities to indicate that this post-1945 concrete or steel beam, girder or culvert bridge exhibits exceptional design, engineering, or construction or that it possesses a direct and important association with historical events or trends of exceptional importance. This bridge does not possess significance under the National Register Criteria for Evaluation and is not eligible for listing under Criteria A and C.						
102252 U3629591900181	LOCAL ROAD	FLORIDA AVE.	Steel Plate Girder	1960	City or Municipal Highway Agency	N/A
No evidence was found during research or data collection activities to indicate that this post-1945 concrete or steel beam, girder or culvert bridge exhibits exceptional design, engineering, or construction or that it possesses a direct and important association with historical events or trends of exceptional importance. This bridge does not possess significance under the National Register Criteria for Evaluation and is not eligible for listing under Criteria A and C.						
102253 U3629591900182	LOCAL ROAD	FLORIDA AVE.	Steel Plate Girder	1960	City or Municipal Highway Agency	N/A
No evidence was found during research or data collection activities to indicate that this post-1945 concrete or steel beam, girder or culvert bridge exhibits exceptional design, engineering, or construction or that it possesses a direct and important association with historical events or trends of exceptional importance. This bridge does not possess significance under the National Register Criteria for Evaluation and is not eligible for listing under Criteria A and C.						

*The not eligible determination is for the bridge only. Consideration of the bridge as part a potential historic district and impacts to archeological properties still need to be addressed as part of Section 106 review. Bridges located within a previously determined eligible or listed historic district are identified to assist with project planning.
**Structure number only is shown for federally-owned bridges without a LADOTD recall number; off-system bridges not owned by LADOTD or a federal agency are assigned a number beginning with “XXXX.”

*Appendix E - Not Eligible Pre-1971 Bridges**

Orleans Parish

Recall No.** Structure No.	Facility Carried	Feature Crossed	Structure Type	Year Built	Owner	Within/Adjacent to Known Historic District
102256 P3629593900271	LOCAL ROAD	DRAINAGE DITCH	Concrete Deck & Bents w/ Steel I-Beam	1960	City or Municipal Highway Agency	N/A
No evidence was found during research or data collection activities to indicate that this post-1945 concrete or steel beam, girder or culvert bridge exhibits exceptional design, engineering, or construction or that it possesses a direct and important association with historical events or trends of exceptional importance. This bridge does not possess significance under the National Register Criteria for Evaluation and is not eligible for listing under Criteria A and C.						
102301 P3630020900021	LOCAL ROAD	LAWRENCE CANAL	Concrete Precast Slab Units	1960	City or Municipal Highway Agency	N/A
No evidence was found during research or data collection activities to indicate that this post-1945 concrete or steel beam, girder or culvert bridge exhibits exceptional design, engineering, or construction or that it possesses a direct and important association with historical events or trends of exceptional importance. This bridge does not possess significance under the National Register Criteria for Evaluation and is not eligible for listing under Criteria A and C.						
102304 P3629562900171	LOCAL ROAD	MAGELLAN CANAL	Concrete Box Culvert	1960	City or Municipal Highway Agency	N/A
No evidence was found during research or data collection activities to indicate that this post-1945 concrete or steel beam, girder or culvert bridge exhibits exceptional design, engineering, or construction or that it possesses a direct and important association with historical events or trends of exceptional importance. This bridge does not possess significance under the National Register Criteria for Evaluation and is not eligible for listing under Criteria A and C.						
200820 02360070101061	US0061	I-10	Concrete Deck & Bents w/ Steel I-Beam	1940	State of Louisiana	N/A
No evidence was found during research or data collection activities to indicate that this bridge is an important example of bridge design, engineering, or construction or that it possesses a direct and important association with historical events or trends. This bridge does not possess significance under the National Register Criteria for Evaluation and is not eligible for listing under Criteria A and C.						
200830 02360180105351	US0011	US 11 OVER I-10	Steel Plate Girder - Continuous	1965	State of Louisiana	N/A
No evidence was found during research or data collection activities to indicate that this post-1945 concrete or steel beam, girder or culvert bridge exhibits exceptional design, engineering, or construction or that it possesses a direct and important association with historical events or trends of exceptional importance. This bridge does not possess significance under the National Register Criteria for Evaluation and is not eligible for listing under Criteria A and C.						
201620 02364509011211	LA3021	LA 3021 OVER I-10	Steel Plate Girder - Continuous	1966	State of Louisiana	N/A
No evidence was found during research or data collection activities to indicate that this post-1945 concrete or steel beam, girder or culvert bridge exhibits exceptional design, engineering, or construction or that it possesses a direct and important association with historical events or trends of exceptional importance. This bridge does not possess significance under the National Register Criteria for Evaluation and is not eligible for listing under Criteria A and C.						
201810 02364509004154	US0090	OVER CITY STREETS	Steel Plate Girder	1956	State of Louisiana	N/A
No evidence was found during research or data collection activities to indicate that this post-1945 concrete or steel beam, girder or culvert bridge exhibits exceptional design, engineering, or construction or that it possesses a direct and important association with historical events or trends of exceptional importance. This bridge does not possess significance under the National Register Criteria for Evaluation and is not eligible for listing under Criteria A and C.						

*The not eligible determination is for the bridge only. Consideration of the bridge as part a potential historic district and impacts to archeological properties still need to be addressed as part of Section 106 review. Bridges located within a previously determined eligible or listed historic district are identified to assist with project planning.
**Structure number only is shown for federally-owned bridges without a LADOTD recall number; off-system bridges not owned by LADOTD or a federal agency are assigned a number beginning with “XXXX.”

*Appendix E - Not Eligible Pre-1971 Bridges**

Orleans Parish

Recall No.** Structure No.	Facility Carried	Feature Crossed	Structure Type	Year Built	Owner	Within/Adjacent to Known Historic District
202920 U3629576900601	LOCAL ROAD	I-10/RR/CITY STS.	Concrete Deck w/ Composite Welded I-Beams - Continuous	1951	City or Municipal Highway Agency	N/A
No evidence was found during research or data collection activities to indicate that this post-1945 concrete or steel beam, girder or culvert bridge exhibits exceptional design, engineering, or construction or that it possesses a direct and important association with historical events or trends of exceptional importance. This bridge does not possess significance under the National Register Criteria for Evaluation and is not eligible for listing under Criteria A and C.						
202960 U3629574900581	LOCAL ROAD	I-10; RR; STS	Concrete Deck & Bents w/ Steel I-Beam	1951	City or Municipal Highway Agency	N/A
No evidence was found during research or data collection activities to indicate that this post-1945 concrete or steel beam, girder or culvert bridge exhibits exceptional design, engineering, or construction or that it possesses a direct and important association with historical events or trends of exceptional importance. This bridge does not possess significance under the National Register Criteria for Evaluation and is not eligible for listing under Criteria A and C.						

*The not eligible determination is for the bridge only. Consideration of the bridge as part a potential historic district and impacts to archeological properties still need to be addressed as part of Section 106 review. Bridges located within a previously determined eligible or listed historic district are identified to assist with project planning.
**Structure number only is shown for federally-owned bridges without a LADOTD recall number; off-system bridges not owned by LADOTD or a federal agency are assigned a number beginning with “XXXX.”

*Appendix E - Not Eligible Pre-1971 Bridges**

Ouachita Parish

Recall No.** Structure No.	Facility Carried	Feature Crossed	Structure Type	Year Built	Owner	Within/Adjacent to Known Historic District
024339 05370010901701	US0080	CURRY CREEK	Concrete Deck Girder	1951	State of Louisiana	N/A
No evidence was found during research or data collection activities to indicate that this post-1945 concrete or steel beam, girder or culvert bridge exhibits exceptional design, engineering, or construction or that it possesses a direct and important association with historical events or trends of exceptional importance. This bridge does not possess significance under the National Register Criteria for Evaluation and is not eligible for listing under Criteria A and C.						
024340 05370010905061	US0080	CURRY CREEK	Concrete Box Culvert	1960	State of Louisiana	N/A
No evidence was found during research or data collection activities to indicate that this post-1945 concrete or steel beam, girder or culvert bridge exhibits exceptional design, engineering, or construction or that it possesses a direct and important association with historical events or trends of exceptional importance. This bridge does not possess significance under the National Register Criteria for Evaluation and is not eligible for listing under Criteria A and C.						
024350 05370010905131	US0080	US 80 OVER I-20	Concrete Deck w/ Composite Welded I-Beams	1960	State of Louisiana	N/A
No evidence was found during research or data collection activities to indicate that this post-1945 concrete or steel beam, girder or culvert bridge exhibits exceptional design, engineering, or construction or that it possesses a direct and important association with historical events or trends of exceptional importance. This bridge does not possess significance under the National Register Criteria for Evaluation and is not eligible for listing under Criteria A and C.						
024360 05370010905761	US0080	BROWNLEE CREEK	Concrete Deck Girder	1951	State of Louisiana	N/A
This bridge has been previously determined not eligible for listing in the National Register.						
024370 05370010907861	US0080	PATRICK CREEK	Concrete Deck Girder	1951	State of Louisiana	N/A
This bridge has been previously determined not eligible for listing in the National Register.						
024390 05370010912901	US0080	STEEP BAYOU	Concrete Deck Girder	1951	State of Louisiana	N/A
No evidence was found during research or data collection activities to indicate that this post-1945 concrete or steel beam, girder or culvert bridge exhibits exceptional design, engineering, or construction or that it possesses a direct and important association with historical events or trends of exceptional importance. This bridge does not possess significance under the National Register Criteria for Evaluation and is not eligible for listing under Criteria A and C.						
024410 05370010919261	US0080	YOUNGS BAYOU	Concrete Box Culvert	1935	State of Louisiana	N/A
No evidence was found during research or data collection activities to indicate that this bridge is an important example of bridge design, engineering, or construction or that it possesses a direct and important association with historical events or trends. This bridge does not possess significance under the National Register Criteria for Evaluation and is not eligible for listing under Criteria A and C.						

*The not eligible determination is for the bridge only. Consideration of the bridge as part a potential historic district and impacts to archeological properties still need to be addressed as part of Section 106 review. Bridges located within a previously determined eligible or listed historic district are identified to assist with project planning.
**Structure number only is shown for federally-owned bridges without a LADOTD recall number; off-system bridges not owned by LADOTD or a federal agency are assigned a number beginning with “XXXX.”

*Appendix E - Not Eligible Pre-1971 Bridges**

Ouachita Parish

Recall No.** Structure No.	Facility Carried	Feature Crossed	Structure Type	Year Built	Owner	Within/Adjacent to Known Historic District
024420 05370010920351	US0080	YOUNGS BAYOU	Concrete Slab	1962	State of Louisiana	N/A
No evidence was found during research or data collection activities to indicate that this post-1945 concrete or steel beam, girder or culvert bridge exhibits exceptional design, engineering, or construction or that it possesses a direct and important association with historical events or trends of exceptional importance. This bridge does not possess significance under the National Register Criteria for Evaluation and is not eligible for listing under Criteria A and C.						
024440 05370020109381	US0080	WEST RELIEF	Concrete Slab	1955	State of Louisiana	N/A
This bridge has been previously determined not eligible for listing in the National Register.						
024460 05370150810921	US0165B	CREEK	Concrete Box Culvert	1951	State of Louisiana	N/A
No evidence was found during research or data collection activities to indicate that this post-1945 concrete or steel beam, girder or culvert bridge exhibits exceptional design, engineering, or construction or that it possesses a direct and important association with historical events or trends of exceptional importance. This bridge does not possess significance under the National Register Criteria for Evaluation and is not eligible for listing under Criteria A and C.						
024490 05370153100881	US0165	BAYOU MOUCHOIR	Concrete Slab	1963	State of Louisiana	N/A
No evidence was found during research or data collection activities to indicate that this post-1945 concrete or steel beam, girder or culvert bridge exhibits exceptional design, engineering, or construction or that it possesses a direct and important association with historical events or trends of exceptional importance. This bridge does not possess significance under the National Register Criteria for Evaluation and is not eligible for listing under Criteria A and C.						
024500 05370153100882	US0165	BAYOU MOUCHOIR	Concrete Slab	1963	State of Louisiana	N/A
No evidence was found during research or data collection activities to indicate that this post-1945 concrete or steel beam, girder or culvert bridge exhibits exceptional design, engineering, or construction or that it possesses a direct and important association with historical events or trends of exceptional importance. This bridge does not possess significance under the National Register Criteria for Evaluation and is not eligible for listing under Criteria A and C.						
024510 05370153101061	US0165	BAYOU MOUCHOIR	Concrete Slab	1963	State of Louisiana	N/A
No evidence was found during research or data collection activities to indicate that this post-1945 concrete or steel beam, girder or culvert bridge exhibits exceptional design, engineering, or construction or that it possesses a direct and important association with historical events or trends of exceptional importance. This bridge does not possess significance under the National Register Criteria for Evaluation and is not eligible for listing under Criteria A and C.						
024520 05370153101062	US0165	BAYOU MOUCHOIR	Concrete Slab	1963	State of Louisiana	N/A
No evidence was found during research or data collection activities to indicate that this post-1945 concrete or steel beam, girder or culvert bridge exhibits exceptional design, engineering, or construction or that it possesses a direct and important association with historical events or trends of exceptional importance. This bridge does not possess significance under the National Register Criteria for Evaluation and is not eligible for listing under Criteria A and C.						

*The not eligible determination is for the bridge only. Consideration of the bridge as part a potential historic district and impacts to archeological properties still need to be addressed as part of Section 106 review. Bridges located within a previously determined eligible or listed historic district are identified to assist with project planning.
**Structure number only is shown for federally-owned bridges without a LADOTD recall number; off-system bridges not owned by LADOTD or a federal agency are assigned a number beginning with “XXXX.”

*Appendix E - Not Eligible Pre-1971 Bridges**

Ouachita Parish

Recall No.** Structure No.	Facility Carried	Feature Crossed	Structure Type	Year Built	Owner	Within/Adjacent to Known Historic District
024530 05370153103651	US0165	PINE BAYOU	Concrete Slab	1963	State of Louisiana	N/A
No evidence was found during research or data collection activities to indicate that this post-1945 concrete or steel beam, girder or culvert bridge exhibits exceptional design, engineering, or construction or that it possesses a direct and important association with historical events or trends of exceptional importance. This bridge does not possess significance under the National Register Criteria for Evaluation and is not eligible for listing under Criteria A and C.						
024540 05370153103652	US0165	PINE BAYOU	Concrete Slab	1963	State of Louisiana	N/A
No evidence was found during research or data collection activities to indicate that this post-1945 concrete or steel beam, girder or culvert bridge exhibits exceptional design, engineering, or construction or that it possesses a direct and important association with historical events or trends of exceptional importance. This bridge does not possess significance under the National Register Criteria for Evaluation and is not eligible for listing under Criteria A and C.						
024550 05370153105821	US0165	YOUNGS BAYOU	Concrete Slab	1966	State of Louisiana	N/A
No evidence was found during research or data collection activities to indicate that this post-1945 concrete or steel beam, girder or culvert bridge exhibits exceptional design, engineering, or construction or that it possesses a direct and important association with historical events or trends of exceptional importance. This bridge does not possess significance under the National Register Criteria for Evaluation and is not eligible for listing under Criteria A and C.						
024560 05370153105822	US0165	YOUNGS BAYOU	Concrete Slab	1966	State of Louisiana	N/A
No evidence was found during research or data collection activities to indicate that this post-1945 concrete or steel beam, girder or culvert bridge exhibits exceptional design, engineering, or construction or that it possesses a direct and important association with historical events or trends of exceptional importance. This bridge does not possess significance under the National Register Criteria for Evaluation and is not eligible for listing under Criteria A and C.						
024570 05370153105823	US0165	YOUNGS BAYOU	Concrete Precast Slab Units	1966	State of Louisiana	N/A
No evidence was found during research or data collection activities to indicate that this post-1945 concrete or steel beam, girder or culvert bridge exhibits exceptional design, engineering, or construction or that it possesses a direct and important association with historical events or trends of exceptional importance. This bridge does not possess significance under the National Register Criteria for Evaluation and is not eligible for listing under Criteria A and C.						
024580 05370153105824	US0165	YOUNGS BAYOU	Concrete Precast Slab Units	1966	State of Louisiana	N/A
No evidence was found during research or data collection activities to indicate that this post-1945 concrete or steel beam, girder or culvert bridge exhibits exceptional design, engineering, or construction or that it possesses a direct and important association with historical events or trends of exceptional importance. This bridge does not possess significance under the National Register Criteria for Evaluation and is not eligible for listing under Criteria A and C.						
024610 05370153106361	US0165	LA 594&ICRR	Concrete Deck & Bents w/ Steel I-Beam	1966	State of Louisiana	N/A
No evidence was found during research or data collection activities to indicate that this post-1945 concrete or steel beam, girder or culvert bridge exhibits exceptional design, engineering, or construction or that it possesses a direct and important association with historical events or trends of exceptional importance. This bridge does not possess significance under the National Register Criteria for Evaluation and is not eligible for listing under Criteria A and C.						

*The not eligible determination is for the bridge only. Consideration of the bridge as part a potential historic district and impacts to archeological properties still need to be addressed as part of Section 106 review. Bridges located within a previously determined eligible or listed historic district are identified to assist with project planning.
**Structure number only is shown for federally-owned bridges without a LADOTD recall number; off-system bridges not owned by LADOTD or a federal agency are assigned a number beginning with “XXXX.”

*Appendix E - Not Eligible Pre-1971 Bridges**

Ouachita Parish

Recall No.** Structure No.	Facility Carried	Feature Crossed	Structure Type	Year Built	Owner	Within/Adjacent to Known Historic District
024620 05370153106362	US0165	LA 549 & ICRR	Concrete Deck & Bents w/ Steel I-Beam	1966	State of Louisiana	N/A
No evidence was found during research or data collection activities to indicate that this post-1945 concrete or steel beam, girder or culvert bridge exhibits exceptional design, engineering, or construction or that it possesses a direct and important association with historical events or trends of exceptional importance. This bridge does not possess significance under the National Register Criteria for Evaluation and is not eligible for listing under Criteria A and C.						
024630 05370153107521	US0165	MPRR US 165	Concrete Prestressed Girders	1966	State of Louisiana	N/A
No evidence was found during research or data collection activities to indicate that this post-1945 concrete or steel beam, girder or culvert bridge exhibits exceptional design, engineering, or construction or that it possesses a direct and important association with historical events or trends of exceptional importance. This bridge does not possess significance under the National Register Criteria for Evaluation and is not eligible for listing under Criteria A and C.						
024640 05370153107522	US0165	MP R/R	Concrete Prestressed Girders	1966	State of Louisiana	N/A
No evidence was found during research or data collection activities to indicate that this post-1945 concrete or steel beam, girder or culvert bridge exhibits exceptional design, engineering, or construction or that it possesses a direct and important association with historical events or trends of exceptional importance. This bridge does not possess significance under the National Register Criteria for Evaluation and is not eligible for listing under Criteria A and C.						
024650 05370261000001	LA0015	BAYOU LAFOUCHE	Concrete Deck & Bents w/ Steel I-Beam	1953	State of Louisiana	N/A
No evidence was found during research or data collection activities to indicate that this post-1945 concrete or steel beam, girder or culvert bridge exhibits exceptional design, engineering, or construction or that it possesses a direct and important association with historical events or trends of exceptional importance. This bridge does not possess significance under the National Register Criteria for Evaluation and is not eligible for listing under Criteria A and C.						
024660 05370261001081	LA0015	BAYOU	Concrete Slab	1954	State of Louisiana	N/A
No evidence was found during research or data collection activities to indicate that this post-1945 concrete or steel beam, girder or culvert bridge exhibits exceptional design, engineering, or construction or that it possesses a direct and important association with historical events or trends of exceptional importance. This bridge does not possess significance under the National Register Criteria for Evaluation and is not eligible for listing under Criteria A and C.						
024670 05370261001681	LA0015	BLACK STEEP BAYOU	Concrete Slab	1954	State of Louisiana	N/A
No evidence was found during research or data collection activities to indicate that this post-1945 concrete or steel beam, girder or culvert bridge exhibits exceptional design, engineering, or construction or that it possesses a direct and important association with historical events or trends of exceptional importance. This bridge does not possess significance under the National Register Criteria for Evaluation and is not eligible for listing under Criteria A and C.						
024680 05370261006961	LA0015	BAYOU	Concrete Slab	1951	State of Louisiana	N/A
No evidence was found during research or data collection activities to indicate that this post-1945 concrete or steel beam, girder or culvert bridge exhibits exceptional design, engineering, or construction or that it possesses a direct and important association with historical events or trends of exceptional importance. This bridge does not possess significance under the National Register Criteria for Evaluation and is not eligible for listing under Criteria A and C.						

*The not eligible determination is for the bridge only. Consideration of the bridge as part a potential historic district and impacts to archeological properties still need to be addressed as part of Section 106 review. Bridges located within a previously determined eligible or listed historic district are identified to assist with project planning.
**Structure number only is shown for federally-owned bridges without a LADOTD recall number; off-system bridges not owned by LADOTD or a federal agency are assigned a number beginning with “XXXX.”

*Appendix E - Not Eligible Pre-1971 Bridges**

Ouachita Parish

Recall No.** Structure No.	Facility Carried	Feature Crossed	Structure Type	Year Built	Owner	Within/Adjacent to Known Historic District
024720 05370380105211	LA0139	CREEK	Concrete Box Culvert	1937	State of Louisiana	N/A
No evidence was found during research or data collection activities to indicate that this bridge is an important example of bridge design, engineering, or construction or that it possesses a direct and important association with historical events or trends. This bridge does not possess significance under the National Register Criteria for Evaluation and is not eligible for listing under Criteria A and C.						
024790 05370670900761	LA0034	LAPINE CREEK BRIDGE	Concrete Slab	1967	State of Louisiana	N/A
No evidence was found during research or data collection activities to indicate that this post-1945 concrete or steel beam, girder or culvert bridge exhibits exceptional design, engineering, or construction or that it possesses a direct and important association with historical events or trends of exceptional importance. This bridge does not possess significance under the National Register Criteria for Evaluation and is not eligible for listing under Criteria A and C.						
024800 05370670902351	LA0034	CHENIERE CREEK	Concrete Slab	1970	State of Louisiana	N/A
No evidence was found during research or data collection activities to indicate that this post-1945 concrete or steel beam, girder or culvert bridge exhibits exceptional design, engineering, or construction or that it possesses a direct and important association with historical events or trends of exceptional importance. This bridge does not possess significance under the National Register Criteria for Evaluation and is not eligible for listing under Criteria A and C.						
024810 05370670903181	LA0034	CHENIERE CREEK RELIEF	Concrete Slab	1970	State of Louisiana	N/A
No evidence was found during research or data collection activities to indicate that this post-1945 concrete or steel beam, girder or culvert bridge exhibits exceptional design, engineering, or construction or that it possesses a direct and important association with historical events or trends of exceptional importance. This bridge does not possess significance under the National Register Criteria for Evaluation and is not eligible for listing under Criteria A and C.						
024820 05370670906391	LA0034	BAYOU BLACK	Concrete Deck Girder	1953	State of Louisiana	N/A
No evidence was found during research or data collection activities to indicate that this post-1945 concrete or steel beam, girder or culvert bridge exhibits exceptional design, engineering, or construction or that it possesses a direct and important association with historical events or trends of exceptional importance. This bridge does not possess significance under the National Register Criteria for Evaluation and is not eligible for listing under Criteria A and C.						
024830 05370670907131	LA0034	LA 34 OVER I-20	Concrete Deck w/ Composite Welded I-Beams	1965	State of Louisiana	N/A
No evidence was found during research or data collection activities to indicate that this post-1945 concrete or steel beam, girder or culvert bridge exhibits exceptional design, engineering, or construction or that it possesses a direct and important association with historical events or trends of exceptional importance. This bridge does not possess significance under the National Register Criteria for Evaluation and is not eligible for listing under Criteria A and C.						
024900 05371580100681	LA0546	GUYTON CREEK	Concrete Box Culvert	1926	State of Louisiana	N/A
No evidence was found during research or data collection activities to indicate that this bridge is an important example of bridge design, engineering, or construction or that it possesses a direct and important association with historical events or trends. This bridge does not possess significance under the National Register Criteria for Evaluation and is not eligible for listing under Criteria A and C.						

*The not eligible determination is for the bridge only. Consideration of the bridge as part a potential historic district and impacts to archeological properties still need to be addressed as part of Section 106 review. Bridges located within a previously determined eligible or listed historic district are identified to assist with project planning.
**Structure number only is shown for federally-owned bridges without a LADOTD recall number; off-system bridges not owned by LADOTD or a federal agency are assigned a number beginning with “XXXX.”

*Appendix E - Not Eligible Pre-1971 Bridges**

Ouachita Parish

Recall No.** Structure No.	Facility Carried	Feature Crossed	Structure Type	Year Built	Owner	Within/Adjacent to Known Historic District
024910 05371580103101	LA0546	CLARKS CREEK	Concrete Deck Girder	1950	State of Louisiana	N/A
No evidence was found during research or data collection activities to indicate that this post-1945 concrete or steel beam, girder or culvert bridge exhibits exceptional design, engineering, or construction or that it possesses a direct and important association with historical events or trends of exceptional importance. This bridge does not possess significance under the National Register Criteria for Evaluation and is not eligible for listing under Criteria A and C.						
024920 05371580104791	LA0546	WILDERS CREEK	Concrete Deck Girder	1950	State of Louisiana	N/A
No evidence was found during research or data collection activities to indicate that this post-1945 concrete or steel beam, girder or culvert bridge exhibits exceptional design, engineering, or construction or that it possesses a direct and important association with historical events or trends of exceptional importance. This bridge does not possess significance under the National Register Criteria for Evaluation and is not eligible for listing under Criteria A and C.						
024990 05371590306151	LA0557	PRAIRION BAYOU	Concrete Precast Slab Units	1964	State of Louisiana	N/A
No evidence was found during research or data collection activities to indicate that this post-1945 concrete or steel beam, girder or culvert bridge exhibits exceptional design, engineering, or construction or that it possesses a direct and important association with historical events or trends of exceptional importance. This bridge does not possess significance under the National Register Criteria for Evaluation and is not eligible for listing under Criteria A and C.						
025000 05371590309231	LA0557	RAWLS BRANCH	Concrete Deck Girder	1951	State of Louisiana	N/A
No evidence was found during research or data collection activities to indicate that this post-1945 concrete or steel beam, girder or culvert bridge exhibits exceptional design, engineering, or construction or that it possesses a direct and important association with historical events or trends of exceptional importance. This bridge does not possess significance under the National Register Criteria for Evaluation and is not eligible for listing under Criteria A and C.						
025040 05373150203831	LA0143	D'ARBONNE BAYOU	Concrete Deck w/ Composite Welded I-Beams	1962	State of Louisiana	N/A
No evidence was found during research or data collection activities to indicate that this post-1945 concrete or steel beam, girder or culvert bridge exhibits exceptional design, engineering, or construction or that it possesses a direct and important association with historical events or trends of exceptional importance. This bridge does not possess significance under the National Register Criteria for Evaluation and is not eligible for listing under Criteria A and C.						
025050 05373150206901	LA0143	CROSS BAYOU	Concrete Slab	1952	State of Louisiana	N/A
No evidence was found during research or data collection activities to indicate that this post-1945 concrete or steel beam, girder or culvert bridge exhibits exceptional design, engineering, or construction or that it possesses a direct and important association with historical events or trends of exceptional importance. This bridge does not possess significance under the National Register Criteria for Evaluation and is not eligible for listing under Criteria A and C.						
025060 05373170101221	LA0151	CREEK	Treated Timber Trestle (w/ Concrete Deck)	1958	State of Louisiana	N/A
No evidence was found during research or data collection activities to indicate that this bridge is an important example of bridge design, engineering, or construction or that it possesses a direct and important association with historical events or trends. This bridge does not possess significance under the National Register Criteria for Evaluation and is not eligible for listing under Criteria A and C.						

*The not eligible determination is for the bridge only. Consideration of the bridge as part a potential historic district and impacts to archeological properties still need to be addressed as part of Section 106 review. Bridges located within a previously determined eligible or listed historic district are identified to assist with project planning.
**Structure number only is shown for federally-owned bridges without a LADOTD recall number; off-system bridges not owned by LADOTD or a federal agency are assigned a number beginning with “XXXX.”

*Appendix E - Not Eligible Pre-1971 Bridges**

Ouachita Parish

Recall No.** Structure No.	Facility Carried	Feature Crossed	Structure Type	Year Built	Owner	Within/Adjacent to Known Historic District
025070 05373170101871	LA0151	CREEK	Treated Timber Trestle (w/ Concrete Deck)	1958	State of Louisiana	N/A
No evidence was found during research or data collection activities to indicate that this bridge is an important example of bridge design, engineering, or construction or that it possesses a direct and important association with historical events or trends. This bridge does not possess significance under the National Register Criteria for Evaluation and is not eligible for listing under Criteria A and C.						
025080 05373170105211	LA0151	NORTH CHENIERE CR	Treated Timber Trestle (w/ Concrete Deck)	1958	State of Louisiana	N/A
No evidence was found during research or data collection activities to indicate that this bridge is an important example of bridge design, engineering, or construction or that it possesses a direct and important association with historical events or trends. This bridge does not possess significance under the National Register Criteria for Evaluation and is not eligible for listing under Criteria A and C.						
025090 05373170105681	LA0151	CREEK	Treated Timber Trestles	1958	State of Louisiana	N/A
No evidence was found during research or data collection activities to indicate that this bridge is an important example of bridge design, engineering, or construction or that it possesses a direct and important association with historical events or trends. This bridge does not possess significance under the National Register Criteria for Evaluation and is not eligible for listing under Criteria A and C.						
025100 05373170200931	LA0151	LA 151 OVER I-20	Concrete Deck & Bents w/ Steel I-Beam	1960	State of Louisiana	N/A
No evidence was found during research or data collection activities to indicate that this post-1945 concrete or steel beam, girder or culvert bridge exhibits exceptional design, engineering, or construction or that it possesses a direct and important association with historical events or trends of exceptional importance. This bridge does not possess significance under the National Register Criteria for Evaluation and is not eligible for listing under Criteria A and C.						
025110 05373170201131	LA0151	CURRYS CREEK	Treated Timber Trestles	1950	State of Louisiana	N/A
No evidence was found during research or data collection activities to indicate that this bridge is an important example of bridge design, engineering, or construction or that it possesses a direct and important association with historical events or trends. This bridge does not possess significance under the National Register Criteria for Evaluation and is not eligible for listing under Criteria A and C.						
025146 05373170204131	LA0151	CREEK	Concrete Precast Slab Units	1970	State of Louisiana	N/A
No evidence was found during research or data collection activities to indicate that this post-1945 concrete or steel beam, girder or culvert bridge exhibits exceptional design, engineering, or construction or that it possesses a direct and important association with historical events or trends of exceptional importance. This bridge does not possess significance under the National Register Criteria for Evaluation and is not eligible for listing under Criteria A and C.						
025148 05373170204221	LA0151	CREEK	Concrete Precast Slab Units	1967	State of Louisiana	N/A
No evidence was found during research or data collection activities to indicate that this post-1945 concrete or steel beam, girder or culvert bridge exhibits exceptional design, engineering, or construction or that it possesses a direct and important association with historical events or trends of exceptional importance. This bridge does not possess significance under the National Register Criteria for Evaluation and is not eligible for listing under Criteria A and C.						

*The not eligible determination is for the bridge only. Consideration of the bridge as part a potential historic district and impacts to archeological properties still need to be addressed as part of Section 106 review. Bridges located within a previously determined eligible or listed historic district are identified to assist with project planning.
**Structure number only is shown for federally-owned bridges without a LADOTD recall number; off-system bridges not owned by LADOTD or a federal agency are assigned a number beginning with “XXXX.”

*Appendix E - Not Eligible Pre-1971 Bridges**

Ouachita Parish

Recall No.** Structure No.	Facility Carried	Feature Crossed	Structure Type	Year Built	Owner	Within/Adjacent to Known Historic District
025160 05373170206181	LA0151	COCKEREL CREEK	Treated Timber Trestles	1967	State of Louisiana	N/A
No evidence was found during research or data collection activities to indicate that this bridge is an important example of bridge design, engineering, or construction or that it possesses a direct and important association with historical events or trends. This bridge does not possess significance under the National Register Criteria for Evaluation and is not eligible for listing under Criteria A and C.						
025177 05373250100901	LA0553	DRAINAGE CANAL	Concrete Box Culvert	1936	State of Louisiana	N/A
No evidence was found during research or data collection activities to indicate that this bridge is an important example of bridge design, engineering, or construction or that it possesses a direct and important association with historical events or trends. This bridge does not possess significance under the National Register Criteria for Evaluation and is not eligible for listing under Criteria A and C.						
025190 05373260100711	LA0594	LA 594 OVER I-20	Concrete Deck w/ Composite Welded I-Beams	1965	State of Louisiana	N/A
No evidence was found during research or data collection activities to indicate that this post-1945 concrete or steel beam, girder or culvert bridge exhibits exceptional design, engineering, or construction or that it possesses a direct and important association with historical events or trends of exceptional importance. This bridge does not possess significance under the National Register Criteria for Evaluation and is not eligible for listing under Criteria A and C.						
025200 05373260101041	LA0594	YOUNGS BAYOU	Concrete Box Culvert	1922	State of Louisiana	N/A
No evidence was found during research or data collection activities to indicate that this bridge is an important example of bridge design, engineering, or construction or that it possesses a direct and important association with historical events or trends. This bridge does not possess significance under the National Register Criteria for Evaluation and is not eligible for listing under Criteria A and C.						
025210 05373260101411	LA0594	YOUNGS BAYOU	Concrete Slab	1965	State of Louisiana	N/A
No evidence was found during research or data collection activities to indicate that this post-1945 concrete or steel beam, girder or culvert bridge exhibits exceptional design, engineering, or construction or that it possesses a direct and important association with historical events or trends of exceptional importance. This bridge does not possess significance under the National Register Criteria for Evaluation and is not eligible for listing under Criteria A and C.						
025280 05373260204021	LA0594	CANEY CREEK	Treated Timber Trestles	1954	State of Louisiana	N/A
No evidence was found during research or data collection activities to indicate that this bridge is an important example of bridge design, engineering, or construction or that it possesses a direct and important association with historical events or trends. This bridge does not possess significance under the National Register Criteria for Evaluation and is not eligible for listing under Criteria A and C.						
025300 05374510601491	LOC RD	I-20	Concrete Deck & Bents w/ Steel I-Beam	1960	State of Louisiana	N/A
No evidence was found during research or data collection activities to indicate that this post-1945 concrete or steel beam, girder or culvert bridge exhibits exceptional design, engineering, or construction or that it possesses a direct and important association with historical events or trends of exceptional importance. This bridge does not possess significance under the National Register Criteria for Evaluation and is not eligible for listing under Criteria A and C.						

*The not eligible determination is for the bridge only. Consideration of the bridge as part a potential historic district and impacts to archeological properties still need to be addressed as part of Section 106 review. Bridges located within a previously determined eligible or listed historic district are identified to assist with project planning.
**Structure number only is shown for federally-owned bridges without a LADOTD recall number; off-system bridges not owned by LADOTD or a federal agency are assigned a number beginning with “XXXX.”

*Appendix E - Not Eligible Pre-1971 Bridges**

Ouachita Parish

Recall No.** Structure No.	Facility Carried	Feature Crossed	Structure Type	Year Built	Owner	Within/Adjacent to Known Historic District
025410 05374510606081	LOC RD	I-20	Concrete Deck w/ Composite Welded I-Beams	1964	State of Louisiana	N/A
No evidence was found during research or data collection activities to indicate that this post-1945 concrete or steel beam, girder or culvert bridge exhibits exceptional design, engineering, or construction or that it possesses a direct and important association with historical events or trends of exceptional importance. This bridge does not possess significance under the National Register Criteria for Evaluation and is not eligible for listing under Criteria A and C.						
025480 05374510611901	LOC RD	I-20	Concrete Deck w/ Composite Welded I-Beams	1963	State of Louisiana	N/A
No evidence was found during research or data collection activities to indicate that this post-1945 concrete or steel beam, girder or culvert bridge exhibits exceptional design, engineering, or construction or that it possesses a direct and important association with historical events or trends of exceptional importance. This bridge does not possess significance under the National Register Criteria for Evaluation and is not eligible for listing under Criteria A and C.						
025510 05374510613171	LA3249	I-20	Concrete Deck w/ Composite Welded I-Beams	1963	State of Louisiana	N/A
No evidence was found during research or data collection activities to indicate that this post-1945 concrete or steel beam, girder or culvert bridge exhibits exceptional design, engineering, or construction or that it possesses a direct and important association with historical events or trends of exceptional importance. This bridge does not possess significance under the National Register Criteria for Evaluation and is not eligible for listing under Criteria A and C.						
025530 05374510614171	LOC RD	LOCAL ROAD OVER I-20	Concrete Deck w/ Composite Welded I-Beams	1963	State of Louisiana	N/A
No evidence was found during research or data collection activities to indicate that this post-1945 concrete or steel beam, girder or culvert bridge exhibits exceptional design, engineering, or construction or that it possesses a direct and important association with historical events or trends of exceptional importance. This bridge does not possess significance under the National Register Criteria for Evaluation and is not eligible for listing under Criteria A and C.						
025680 05374510619351	CITYST	I-20	Concrete Deck w/ Composite Welded I-Beams	1965	State of Louisiana	N/A
No evidence was found during research or data collection activities to indicate that this post-1945 concrete or steel beam, girder or culvert bridge exhibits exceptional design, engineering, or construction or that it possesses a direct and important association with historical events or trends of exceptional importance. This bridge does not possess significance under the National Register Criteria for Evaluation and is not eligible for listing under Criteria A and C.						
025750 05374510620321	LOC RD	I-20	Concrete Prestressed Girders	1968	State of Louisiana	N/A
No evidence was found during research or data collection activities to indicate that this post-1945 concrete or steel beam, girder or culvert bridge exhibits exceptional design, engineering, or construction or that it possesses a direct and important association with historical events or trends of exceptional importance. This bridge does not possess significance under the National Register Criteria for Evaluation and is not eligible for listing under Criteria A and C.						
025780 05374510621581	LOC RD	I-20	Concrete Prestressed Girders	1968	State of Louisiana	N/A
No evidence was found during research or data collection activities to indicate that this post-1945 concrete or steel beam, girder or culvert bridge exhibits exceptional design, engineering, or construction or that it possesses a direct and important association with historical events or trends of exceptional importance. This bridge does not possess significance under the National Register Criteria for Evaluation and is not eligible for listing under Criteria A and C.						

*The not eligible determination is for the bridge only. Consideration of the bridge as part a potential historic district and impacts to archeological properties still need to be addressed as part of Section 106 review. Bridges located within a previously determined eligible or listed historic district are identified to assist with project planning.
**Structure number only is shown for federally-owned bridges without a LADOTD recall number; off-system bridges not owned by LADOTD or a federal agency are assigned a number beginning with “XXXX.”

*Appendix E - Not Eligible Pre-1971 Bridges**

Ouachita Parish

Recall No.** Structure No.	Facility Carried	Feature Crossed	Structure Type	Year Built	Owner	Within/Adjacent to Known Historic District
025810 05374510625321	LOC RD	I-20	Concrete Prestressed Girders	1968	State of Louisiana	N/A
No evidence was found during research or data collection activities to indicate that this post-1945 concrete or steel beam, girder or culvert bridge exhibits exceptional design, engineering, or construction or that it possesses a direct and important association with historical events or trends of exceptional importance. This bridge does not possess significance under the National Register Criteria for Evaluation and is not eligible for listing under Criteria A and C.						
025860 05378370401671	LA08406	CREEK	Concrete Slab	1962	State of Louisiana	N/A
No evidence was found during research or data collection activities to indicate that this post-1945 concrete or steel beam, girder or culvert bridge exhibits exceptional design, engineering, or construction or that it possesses a direct and important association with historical events or trends of exceptional importance. This bridge does not possess significance under the National Register Criteria for Evaluation and is not eligible for listing under Criteria A and C.						
025900 05378371203061	LA3033	CREEK	Treated Timber Trestles	1951	State of Louisiana	N/A
This bridge has been previously determined not eligible for listing in the National Register.						
025910 05378371203841	LA3033	CHENIERE SPILLWAY	Concrete Deck Girder	1947	State of Louisiana	N/A
This bridge has been previously determined not eligible for listing in the National Register.						
025920 05378371404121	LA0838	CHENIERE CREEK	Treated Timber Trestle (w/ Concrete Deck)	1955	State of Louisiana	N/A
No evidence was found during research or data collection activities to indicate that this bridge is an important example of bridge design, engineering, or construction or that it possesses a direct and important association with historical events or trends. This bridge does not possess significance under the National Register Criteria for Evaluation and is not eligible for listing under Criteria A and C.						
025930 05378371404221	LA0838	CREEK	Treated Timber Trestle (w/ Concrete Deck)	1955	State of Louisiana	N/A
No evidence was found during research or data collection activities to indicate that this bridge is an important example of bridge design, engineering, or construction or that it possesses a direct and important association with historical events or trends. This bridge does not possess significance under the National Register Criteria for Evaluation and is not eligible for listing under Criteria A and C.						
025940 05378371405131	LA0838	CREEK	Treated Timber Trestle (w/ Concrete Deck)	1955	State of Louisiana	N/A
No evidence was found during research or data collection activities to indicate that this bridge is an important example of bridge design, engineering, or construction or that it possesses a direct and important association with historical events or trends. This bridge does not possess significance under the National Register Criteria for Evaluation and is not eligible for listing under Criteria A and C.						

*The not eligible determination is for the bridge only. Consideration of the bridge as part a potential historic district and impacts to archeological properties still need to be addressed as part of Section 106 review. Bridges located within a previously determined eligible or listed historic district are identified to assist with project planning.
**Structure number only is shown for federally-owned bridges without a LADOTD recall number; off-system bridges not owned by LADOTD or a federal agency are assigned a number beginning with “XXXX.”

*Appendix E - Not Eligible Pre-1971 Bridges**

Ouachita Parish

Recall No.** Structure No.	Facility Carried	Feature Crossed	Structure Type	Year Built	Owner	Within/Adjacent to Known Historic District
025950 05378371406361	LA0838	STEEP BAYOU	Treated Timber Trestles	1955	State of Louisiana	N/A
No evidence was found during research or data collection activities to indicate that this bridge is an important example of bridge design, engineering, or construction or that it possesses a direct and important association with historical events or trends. This bridge does not possess significance under the National Register Criteria for Evaluation and is not eligible for listing under Criteria A and C.						
025960 05378371502001	LA0134	MILL BAYOU	Concrete Precast Slab Units	1957	State of Louisiana	N/A
No evidence was found during research or data collection activities to indicate that this post-1945 concrete or steel beam, girder or culvert bridge exhibits exceptional design, engineering, or construction or that it possesses a direct and important association with historical events or trends of exceptional importance. This bridge does not possess significance under the National Register Criteria for Evaluation and is not eligible for listing under Criteria A and C.						
025970 05378371502801	LA0134	CREEK	Concrete Precast Slab Units	1957	State of Louisiana	N/A
No evidence was found during research or data collection activities to indicate that this post-1945 concrete or steel beam, girder or culvert bridge exhibits exceptional design, engineering, or construction or that it possesses a direct and important association with historical events or trends of exceptional importance. This bridge does not possess significance under the National Register Criteria for Evaluation and is not eligible for listing under Criteria A and C.						
050063 U3732311920591	LOCAL ROAD	COON CREEK	Timber Trestle w/ I-Beam Stringers (w/ Timber Deck)	1955	City or Municipal Highway Agency	N/A
No evidence was found during research or data collection activities to indicate that this post-1945 concrete or steel beam, girder or culvert bridge exhibits exceptional design, engineering, or construction or that it possesses a direct and important association with historical events or trends of exceptional importance. This bridge does not possess significance under the National Register Criteria for Evaluation and is not eligible for listing under Criteria A and C.						
050140 05370153106368	US0165	INTERSTATE 20 RAMP D	Concrete Deck & Bents w/ Steel I-Beam	1966	State of Louisiana	N/A
No evidence was found during research or data collection activities to indicate that this post-1945 concrete or steel beam, girder or culvert bridge exhibits exceptional design, engineering, or construction or that it possesses a direct and important association with historical events or trends of exceptional importance. This bridge does not possess significance under the National Register Criteria for Evaluation and is not eligible for listing under Criteria A and C.						
050143 05370153106365	US0165	165 ON RAMP RAMP C	Concrete Deck & Bents w/ Steel I-Beam	1966	State of Louisiana	N/A
No evidence was found during research or data collection activities to indicate that this post-1945 concrete or steel beam, girder or culvert bridge exhibits exceptional design, engineering, or construction or that it possesses a direct and important association with historical events or trends of exceptional importance. This bridge does not possess significance under the National Register Criteria for Evaluation and is not eligible for listing under Criteria A and C.						
050144 05370670907132	LA0034	INTERSTATE 20	Concrete Deck w/ Composite Welded I-Beams	1965	State of Louisiana	N/A
No evidence was found during research or data collection activities to indicate that this post-1945 concrete or steel beam, girder or culvert bridge exhibits exceptional design, engineering, or construction or that it possesses a direct and important association with historical events or trends of exceptional importance. This bridge does not possess significance under the National Register Criteria for Evaluation and is not eligible for listing under Criteria A and C.						

*The not eligible determination is for the bridge only. Consideration of the bridge as part a potential historic district and impacts to archeological properties still need to be addressed as part of Section 106 review. Bridges located within a previously determined eligible or listed historic district are identified to assist with project planning.
**Structure number only is shown for federally-owned bridges without a LADOTD recall number; off-system bridges not owned by LADOTD or a federal agency are assigned a number beginning with “XXXX.”

*Appendix E - Not Eligible Pre-1971 Bridges**

Ouachita Parish

Recall No.** Structure No.	Facility Carried	Feature Crossed	Structure Type	Year Built	Owner	Within/Adjacent to Known Historic District
400001 P3732249921111	LOCAL ROAD	DRAIN TO LAPINE BAYOU	Treated Timber Trestles	1960	Parish Highway Agency	N/A
No evidence was found during research or data collection activities to indicate that this bridge is an important example of bridge design, engineering, or construction or that it possesses a direct and important association with historical events or trends. This bridge does not possess significance under the National Register Criteria for Evaluation and is not eligible for listing under Criteria A and C.						
400005 P3732235921041	LOCAL ROAD	LAPINE BAYOU	Treated Timber Trestles	1970	Parish Highway Agency	N/A
No evidence was found during research or data collection activities to indicate that this bridge is an important example of bridge design, engineering, or construction or that it possesses a direct and important association with historical events or trends. This bridge does not possess significance under the National Register Criteria for Evaluation and is not eligible for listing under Criteria A and C.						
400006 P3732315921311	LOCAL ROAD	STEEP BAYOU	Treated Timber Trestles	1970	Parish Highway Agency	N/A
No evidence was found during research or data collection activities to indicate that this bridge is an important example of bridge design, engineering, or construction or that it possesses a direct and important association with historical events or trends. This bridge does not possess significance under the National Register Criteria for Evaluation and is not eligible for listing under Criteria A and C.						
400009 P3732311921691	LOCAL ROAD	PATRICK CREEK	Treated Timber Trestles	1960	Parish Highway Agency	N/A
No evidence was found during research or data collection activities to indicate that this bridge is an important example of bridge design, engineering, or construction or that it possesses a direct and important association with historical events or trends. This bridge does not possess significance under the National Register Criteria for Evaluation and is not eligible for listing under Criteria A and C.						
400014 P3732307921661	LOCAL ROAD	PATRICK CREEK	Treated Timber Trestles	1970	Parish Highway Agency	N/A
No evidence was found during research or data collection activities to indicate that this bridge is an important example of bridge design, engineering, or construction or that it possesses a direct and important association with historical events or trends. This bridge does not possess significance under the National Register Criteria for Evaluation and is not eligible for listing under Criteria A and C.						
400018 P3732218920971	LOCAL ROAD	WATSON BRANCH	Treated Timber Trestles	1960	Parish Highway Agency	N/A
No evidence was found during research or data collection activities to indicate that this bridge is an important example of bridge design, engineering, or construction or that it possesses a direct and important association with historical events or trends. This bridge does not possess significance under the National Register Criteria for Evaluation and is not eligible for listing under Criteria A and C.						
400024 P3732204921051	LOCAL ROAD	PRAIRION BAYOU	Treated Timber Trestles	1960	Parish Highway Agency	N/A
No evidence was found during research or data collection activities to indicate that this bridge is an important example of bridge design, engineering, or construction or that it possesses a direct and important association with historical events or trends. This bridge does not possess significance under the National Register Criteria for Evaluation and is not eligible for listing under Criteria A and C.						

*The not eligible determination is for the bridge only. Consideration of the bridge as part a potential historic district and impacts to archeological properties still need to be addressed as part of Section 106 review. Bridges located within a previously determined eligible or listed historic district are identified to assist with project planning.
**Structure number only is shown for federally-owned bridges without a LADOTD recall number; off-system bridges not owned by LADOTD or a federal agency are assigned a number beginning with “XXXX.”

*Appendix E - Not Eligible Pre-1971 Bridges**

Ouachita Parish

Recall No.** Structure No.	Facility Carried	Feature Crossed	Structure Type	Year Built	Owner	Within/Adjacent to Known Historic District
400025 P3732204921211	LOCAL ROAD	SOUTH PRONG PRARION BAYOU	Treated Timber Trestles	1970	Parish Highway Agency	N/A
No evidence was found during research or data collection activities to indicate that this bridge is an important example of bridge design, engineering, or construction or that it possesses a direct and important association with historical events or trends. This bridge does not possess significance under the National Register Criteria for Evaluation and is not eligible for listing under Criteria A and C.						
400034 P3732299921861	LOCAL ROAD	DRAIN TO CHENIERE CREEK	Treated Timber Trestles	1970	Parish Highway Agency	N/A
No evidence was found during research or data collection activities to indicate that this bridge is an important example of bridge design, engineering, or construction or that it possesses a direct and important association with historical events or trends. This bridge does not possess significance under the National Register Criteria for Evaluation and is not eligible for listing under Criteria A and C.						
400035 P3732242921581	LOCAL ROAD	DRAIN TO LONGS CREEK	Treated Timber Trestles	1965	Parish Highway Agency	N/A
No evidence was found during research or data collection activities to indicate that this bridge is an important example of bridge design, engineering, or construction or that it possesses a direct and important association with historical events or trends. This bridge does not possess significance under the National Register Criteria for Evaluation and is not eligible for listing under Criteria A and C.						
400036 P3732241921561	LOCAL ROAD	LONGS CREEK	Treated Timber Trestles	1965	Parish Highway Agency	N/A
No evidence was found during research or data collection activities to indicate that this bridge is an important example of bridge design, engineering, or construction or that it possesses a direct and important association with historical events or trends. This bridge does not possess significance under the National Register Criteria for Evaluation and is not eligible for listing under Criteria A and C.						
400059 P3732343922131	LOCAL ROAD	EUREKA CREEK	Treated Timber Trestles	1960	Parish Highway Agency	N/A
No evidence was found during research or data collection activities to indicate that this bridge is an important example of bridge design, engineering, or construction or that it possesses a direct and important association with historical events or trends. This bridge does not possess significance under the National Register Criteria for Evaluation and is not eligible for listing under Criteria A and C.						
400082 P3732201920651	LOCAL ROAD	PRAIRION BAYOU	Treated Timber Trestles	1968	Parish Highway Agency	N/A
No evidence was found during research or data collection activities to indicate that this bridge is an important example of bridge design, engineering, or construction or that it possesses a direct and important association with historical events or trends. This bridge does not possess significance under the National Register Criteria for Evaluation and is not eligible for listing under Criteria A and C.						
400177 P3732276920271	LOCAL ROAD	YOUNGS BAYOU	Treated Timber Trestles	1970	Parish Highway Agency	N/A
No evidence was found during research or data collection activities to indicate that this bridge is an important example of bridge design, engineering, or construction or that it possesses a direct and important association with historical events or trends. This bridge does not possess significance under the National Register Criteria for Evaluation and is not eligible for listing under Criteria A and C.						

*The not eligible determination is for the bridge only. Consideration of the bridge as part a potential historic district and impacts to archeological properties still need to be addressed as part of Section 106 review. Bridges located within a previously determined eligible or listed historic district are identified to assist with project planning.
**Structure number only is shown for federally-owned bridges without a LADOTD recall number; off-system bridges not owned by LADOTD or a federal agency are assigned a number beginning with “XXXX.”

*Appendix E - Not Eligible Pre-1971 Bridges**

Ouachita Parish

Recall No.** Structure No.	Facility Carried	Feature Crossed	Structure Type	Year Built	Owner	Within/Adjacent to Known Historic District
400210 P3732361920901	CITY STREET	CROSS BAYOU	Treated Timber Trestles	1960	City or Municipal Highway Agency	N/A
No evidence was found during research or data collection activities to indicate that this bridge is an important example of bridge design, engineering, or construction or that it possesses a direct and important association with historical events or trends. This bridge does not possess significance under the National Register Criteria for Evaluation and is not eligible for listing under Criteria A and C.						
400224 P3732241922241	LOCAL ROAD	SOUTH CHENIERE CREEK	Treated Timber Trestles	1967	Parish Highway Agency	N/A
No evidence was found during research or data collection activities to indicate that this bridge is an important example of bridge design, engineering, or construction or that it possesses a direct and important association with historical events or trends. This bridge does not possess significance under the National Register Criteria for Evaluation and is not eligible for listing under Criteria A and C.						
400318 P3732239922101	LOCAL ROAD	MILTON CREEK	Treated Timber Trestles	1965	Parish Highway Agency	N/A
No evidence was found during research or data collection activities to indicate that this bridge is an important example of bridge design, engineering, or construction or that it possesses a direct and important association with historical events or trends. This bridge does not possess significance under the National Register Criteria for Evaluation and is not eligible for listing under Criteria A and C.						
400387 P3732177921811	LOCAL ROAD	MOODY CREEK	Treated Timber Trestles	1960	Parish Highway Agency	N/A
No evidence was found during research or data collection activities to indicate that this bridge is an important example of bridge design, engineering, or construction or that it possesses a direct and important association with historical events or trends. This bridge does not possess significance under the National Register Criteria for Evaluation and is not eligible for listing under Criteria A and C.						
400389 P3732182921611	LOCAL ROAD	BRANCH OF CYPRESS CREEK	Treated Timber Trestles	1965	Parish Highway Agency	N/A
No evidence was found during research or data collection activities to indicate that this bridge is an important example of bridge design, engineering, or construction or that it possesses a direct and important association with historical events or trends. This bridge does not possess significance under the National Register Criteria for Evaluation and is not eligible for listing under Criteria A and C.						
400395 P3732181921611	LOCAL ROAD	BRANCH OF CYPRESS CREEK	Treated Timber Trestles	1970	Parish Highway Agency	N/A
No evidence was found during research or data collection activities to indicate that this bridge is an important example of bridge design, engineering, or construction or that it possesses a direct and important association with historical events or trends. This bridge does not possess significance under the National Register Criteria for Evaluation and is not eligible for listing under Criteria A and C.						
400396 P3732215921791	LOCAL ROAD	ROGERS CREEK	Treated Timber Trestles	1960	Parish Highway Agency	N/A
No evidence was found during research or data collection activities to indicate that this bridge is an important example of bridge design, engineering, or construction or that it possesses a direct and important association with historical events or trends. This bridge does not possess significance under the National Register Criteria for Evaluation and is not eligible for listing under Criteria A and C.						

*The not eligible determination is for the bridge only. Consideration of the bridge as part a potential historic district and impacts to archeological properties still need to be addressed as part of Section 106 review. Bridges located within a previously determined eligible or listed historic district are identified to assist with project planning.
**Structure number only is shown for federally-owned bridges without a LADOTD recall number; off-system bridges not owned by LADOTD or a federal agency are assigned a number beginning with “XXXX.”

*Appendix E - Not Eligible Pre-1971 Bridges**

Ouachita Parish

Recall No.** Structure No.	Facility Carried	Feature Crossed	Structure Type	Year Built	Owner	Within/Adjacent to Known Historic District
400398 P3732184921611	LOCAL ROAD	CYPRESS CREEK	Treated Timber Trestles	1965	Parish Highway Agency	N/A
No evidence was found during research or data collection activities to indicate that this bridge is an important example of bridge design, engineering, or construction or that it possesses a direct and important association with historical events or trends. This bridge does not possess significance under the National Register Criteria for Evaluation and is not eligible for listing under Criteria A and C.						
400411 P3732218921861	LOCAL ROAD	ROGERS CREEK	Treated Timber Trestles	1960	Parish Highway Agency	N/A
No evidence was found during research or data collection activities to indicate that this bridge is an important example of bridge design, engineering, or construction or that it possesses a direct and important association with historical events or trends. This bridge does not possess significance under the National Register Criteria for Evaluation and is not eligible for listing under Criteria A and C.						
400413 P3732202921951	LOCAL ROAD	ICG RAILROAD	Treated Timber Trestles	1942	Parish Highway Agency	N/A
No evidence was found during research or data collection activities to indicate that this bridge is an important example of bridge design, engineering, or construction or that it possesses a direct and important association with historical events or trends. This bridge does not possess significance under the National Register Criteria for Evaluation and is not eligible for listing under Criteria A and C.						
400414 P3732221921841	LOCAL ROAD	ROGERS CREEK	Treated Timber Trestles	1960	Parish Highway Agency	N/A
No evidence was found during research or data collection activities to indicate that this bridge is an important example of bridge design, engineering, or construction or that it possesses a direct and important association with historical events or trends. This bridge does not possess significance under the National Register Criteria for Evaluation and is not eligible for listing under Criteria A and C.						
400415 P3732224921861	LOCAL ROAD	ROGERS CREEK	Treated Timber Trestles	1960	Parish Highway Agency	N/A
No evidence was found during research or data collection activities to indicate that this bridge is an important example of bridge design, engineering, or construction or that it possesses a direct and important association with historical events or trends. This bridge does not possess significance under the National Register Criteria for Evaluation and is not eligible for listing under Criteria A and C.						
400421 P3732236922341	LOCAL ROAD	BRANCH OF CLEAR CREEK	Treated Timber Trestles	1960	Parish Highway Agency	N/A
No evidence was found during research or data collection activities to indicate that this bridge is an important example of bridge design, engineering, or construction or that it possesses a direct and important association with historical events or trends. This bridge does not possess significance under the National Register Criteria for Evaluation and is not eligible for listing under Criteria A and C.						
400423 P3732253922061	LOCAL ROAD	GUYTON CREEK	Treated Timber Trestles	1964	Parish Highway Agency	N/A
No evidence was found during research or data collection activities to indicate that this bridge is an important example of bridge design, engineering, or construction or that it possesses a direct and important association with historical events or trends. This bridge does not possess significance under the National Register Criteria for Evaluation and is not eligible for listing under Criteria A and C.						

*The not eligible determination is for the bridge only. Consideration of the bridge as part a potential historic district and impacts to archeological properties still need to be addressed as part of Section 106 review. Bridges located within a previously determined eligible or listed historic district are identified to assist with project planning.
**Structure number only is shown for federally-owned bridges without a LADOTD recall number; off-system bridges not owned by LADOTD or a federal agency are assigned a number beginning with “XXXX.”

*Appendix E - Not Eligible Pre-1971 Bridges**

Ouachita Parish

Recall No.** Structure No.	Facility Carried	Feature Crossed	Structure Type	Year Built	Owner	Within/Adjacent to Known Historic District
400424 P3732235922021	LOCAL ROAD	BROWN CREEK	Treated Timber Trestles	1965	Parish Highway Agency	N/A
No evidence was found during research or data collection activities to indicate that this bridge is an important example of bridge design, engineering, or construction or that it possesses a direct and important association with historical events or trends. This bridge does not possess significance under the National Register Criteria for Evaluation and is not eligible for listing under Criteria A and C.						
400425 P3732236921561	LOCAL ROAD	LONGS CREEK	Treated Timber Trestles	1965	Parish Highway Agency	N/A
No evidence was found during research or data collection activities to indicate that this bridge is an important example of bridge design, engineering, or construction or that it possesses a direct and important association with historical events or trends. This bridge does not possess significance under the National Register Criteria for Evaluation and is not eligible for listing under Criteria A and C.						
400426 P3732233922301	LOCAL ROAD	COLLIE BRANCH	Treated Timber Trestles	1960	Parish Highway Agency	N/A
No evidence was found during research or data collection activities to indicate that this bridge is an important example of bridge design, engineering, or construction or that it possesses a direct and important association with historical events or trends. This bridge does not possess significance under the National Register Criteria for Evaluation and is not eligible for listing under Criteria A and C.						
400433 P3732261922111	LOCAL ROAD	BOOKER BRANCH	Treated Timber Trestles	1965	Parish Highway Agency	N/A
No evidence was found during research or data collection activities to indicate that this bridge is an important example of bridge design, engineering, or construction or that it possesses a direct and important association with historical events or trends. This bridge does not possess significance under the National Register Criteria for Evaluation and is not eligible for listing under Criteria A and C.						
400438 P3732275922131	LOCAL ROAD	CLARK CREEK	Treated Timber Trestles	1960	Parish Highway Agency	N/A
No evidence was found during research or data collection activities to indicate that this bridge is an important example of bridge design, engineering, or construction or that it possesses a direct and important association with historical events or trends. This bridge does not possess significance under the National Register Criteria for Evaluation and is not eligible for listing under Criteria A and C.						
400439 P3732261921821	LOCAL ROAD	CLARK CREEK	Treated Timber Trestles	1960	Parish Highway Agency	N/A
No evidence was found during research or data collection activities to indicate that this bridge is an important example of bridge design, engineering, or construction or that it possesses a direct and important association with historical events or trends. This bridge does not possess significance under the National Register Criteria for Evaluation and is not eligible for listing under Criteria A and C.						
400440 P3732257921911	LOCAL ROAD	BOOKER BRANCH	Treated Timber Trestles	1960	Parish Highway Agency	N/A
No evidence was found during research or data collection activities to indicate that this bridge is an important example of bridge design, engineering, or construction or that it possesses a direct and important association with historical events or trends. This bridge does not possess significance under the National Register Criteria for Evaluation and is not eligible for listing under Criteria A and C.						

*The not eligible determination is for the bridge only. Consideration of the bridge as part a potential historic district and impacts to archeological properties still need to be addressed as part of Section 106 review. Bridges located within a previously determined eligible or listed historic district are identified to assist with project planning.
**Structure number only is shown for federally-owned bridges without a LADOTD recall number; off-system bridges not owned by LADOTD or a federal agency are assigned a number beginning with “XXXX.”

*Appendix E - Not Eligible Pre-1971 Bridges**

Ouachita Parish

Recall No.** Structure No.	Facility Carried	Feature Crossed	Structure Type	Year Built	Owner	Within/Adjacent to Known Historic District
400443 P3732345922191	LOCAL ROAD	CARLTON CREEK	Treated Timber Trestles	1964	Parish Highway Agency	N/A
No evidence was found during research or data collection activities to indicate that this bridge is an important example of bridge design, engineering, or construction or that it possesses a direct and important association with historical events or trends. This bridge does not possess significance under the National Register Criteria for Evaluation and is not eligible for listing under Criteria A and C.						
400450 P3732348922351	LOCAL ROAD	COCKERELL CREEK	Treated Timber Trestles	1962	Parish Highway Agency	N/A
No evidence was found during research or data collection activities to indicate that this bridge is an important example of bridge design, engineering, or construction or that it possesses a direct and important association with historical events or trends. This bridge does not possess significance under the National Register Criteria for Evaluation and is not eligible for listing under Criteria A and C.						
400491 U3732303920881	LOCAL ROAD	BLACK BAYOU	Treated Timber Trestles	1960	Parish Highway Agency	N/A
No evidence was found during research or data collection activities to indicate that this bridge is an important example of bridge design, engineering, or construction or that it possesses a direct and important association with historical events or trends. This bridge does not possess significance under the National Register Criteria for Evaluation and is not eligible for listing under Criteria A and C.						
400493 U3732329921031	LOCAL ROAD	DARBONNE BAYOU	Treated Timber Trestles	1968	Parish Highway Agency	N/A
No evidence was found during research or data collection activities to indicate that this bridge is an important example of bridge design, engineering, or construction or that it possesses a direct and important association with historical events or trends. This bridge does not possess significance under the National Register Criteria for Evaluation and is not eligible for listing under Criteria A and C.						
400507 P3732321920651	LOCAL ROAD	HARRISON CREEK	Concrete Slab	1962	City or Municipal Highway Agency	N/A
No evidence was found during research or data collection activities to indicate that this post-1945 concrete or steel beam, girder or culvert bridge exhibits exceptional design, engineering, or construction or that it possesses a direct and important association with historical events or trends of exceptional importance. This bridge does not possess significance under the National Register Criteria for Evaluation and is not eligible for listing under Criteria A and C.						
400514 P3732309920641	LOCAL ROAD	W PRONG YOUNGS BAYOU	Concrete Slab	1970	City or Municipal Highway Agency	N/A
No evidence was found during research or data collection activities to indicate that this post-1945 concrete or steel beam, girder or culvert bridge exhibits exceptional design, engineering, or construction or that it possesses a direct and important association with historical events or trends of exceptional importance. This bridge does not possess significance under the National Register Criteria for Evaluation and is not eligible for listing under Criteria A and C.						
400517 P3732309920701	LOCAL ROAD	WEST PRONG YOUNGS BAYOU	Concrete Slab	1962	City or Municipal Highway Agency	N/A
No evidence was found during research or data collection activities to indicate that this post-1945 concrete or steel beam, girder or culvert bridge exhibits exceptional design, engineering, or construction or that it possesses a direct and important association with historical events or trends of exceptional importance. This bridge does not possess significance under the National Register Criteria for Evaluation and is not eligible for listing under Criteria A and C.						

*The not eligible determination is for the bridge only. Consideration of the bridge as part a potential historic district and impacts to archeological properties still need to be addressed as part of Section 106 review. Bridges located within a previously determined eligible or listed historic district are identified to assist with project planning.
**Structure number only is shown for federally-owned bridges without a LADOTD recall number; off-system bridges not owned by LADOTD or a federal agency are assigned a number beginning with “XXXX.”

*Appendix E - Not Eligible Pre-1971 Bridges**

Ouachita Parish

Recall No.** Structure No.	Facility Carried	Feature Crossed	Structure Type	Year Built	Owner	Within/Adjacent to Known Historic District
400523 P3732307920591	LOCAL ROAD	W PRONG YOUNGS BAYOU	Concrete Slab	1970	City or Municipal Highway Agency	N/A
No evidence was found during research or data collection activities to indicate that this post-1945 concrete or steel beam, girder or culvert bridge exhibits exceptional design, engineering, or construction or that it possesses a direct and important association with historical events or trends of exceptional importance. This bridge does not possess significance under the National Register Criteria for Evaluation and is not eligible for listing under Criteria A and C.						
400553 P3732347915741	LOCAL ROAD	PATRICK BAYOU	Treated Timber Trestles	1965	Parish Highway Agency	N/A
No evidence was found during research or data collection activities to indicate that this bridge is an important example of bridge design, engineering, or construction or that it possesses a direct and important association with historical events or trends. This bridge does not possess significance under the National Register Criteria for Evaluation and is not eligible for listing under Criteria A and C.						
400558 U3732262920581	LOCAL ROAD	LTI CREEK	Treated Timber Trestles	1970	Parish Highway Agency	N/A
No evidence was found during research or data collection activities to indicate that this bridge is an important example of bridge design, engineering, or construction or that it possesses a direct and important association with historical events or trends. This bridge does not possess significance under the National Register Criteria for Evaluation and is not eligible for listing under Criteria A and C.						
400607 P3732411920281	LOCAL ROAD	BARTHOLOMEW BAYOU	Concrete Slab	1968	Parish Highway Agency	N/A
No evidence was found during research or data collection activities to indicate that this post-1945 concrete or steel beam, girder or culvert bridge exhibits exceptional design, engineering, or construction or that it possesses a direct and important association with historical events or trends of exceptional importance. This bridge does not possess significance under the National Register Criteria for Evaluation and is not eligible for listing under Criteria A and C.						
400727 U3732316920491	LOCAL ROAD	DESIARD BAYOU	Concrete Prestressed Girders	1966	City or Municipal Highway Agency	N/A
No evidence was found during research or data collection activities to indicate that this post-1945 concrete or steel beam, girder or culvert bridge exhibits exceptional design, engineering, or construction or that it possesses a direct and important association with historical events or trends of exceptional importance. This bridge does not possess significance under the National Register Criteria for Evaluation and is not eligible for listing under Criteria A and C.						
400740 P3732308920651	LOCAL ROAD	PINE ST.AND TENTH ST.INT.	Concrete Deck & Bents w/ Steel I-Beam	1970	City or Municipal Highway Agency	N/A
No evidence was found during research or data collection activities to indicate that this post-1945 concrete or steel beam, girder or culvert bridge exhibits exceptional design, engineering, or construction or that it possesses a direct and important association with historical events or trends of exceptional importance. This bridge does not possess significance under the National Register Criteria for Evaluation and is not eligible for listing under Criteria A and C.						
400763 P3732287915761	LOCAL ROAD	GOURD BAYOU	Treated Timber Trestles	1965	Parish Highway Agency	N/A
No evidence was found during research or data collection activities to indicate that this bridge is an important example of bridge design, engineering, or construction or that it possesses a direct and important association with historical events or trends. This bridge does not possess significance under the National Register Criteria for Evaluation and is not eligible for listing under Criteria A and C.						

*The not eligible determination is for the bridge only. Consideration of the bridge as part a potential historic district and impacts to archeological properties still need to be addressed as part of Section 106 review. Bridges located within a previously determined eligible or listed historic district are identified to assist with project planning.
**Structure number only is shown for federally-owned bridges without a LADOTD recall number; off-system bridges not owned by LADOTD or a federal agency are assigned a number beginning with “XXXX.”

*Appendix E - Not Eligible Pre-1971 Bridges**

Ouachita Parish

Recall No.** Structure No.	Facility Carried	Feature Crossed	Structure Type	Year Built	Owner	Within/Adjacent to Known Historic District
400764 P3732255915961	LOCAL ROAD	YOUNGS BAYOU	Treated Timber Trestles	1965	Parish Highway Agency	N/A
No evidence was found during research or data collection activities to indicate that this bridge is an important example of bridge design, engineering, or construction or that it possesses a direct and important association with historical events or trends. This bridge does not possess significance under the National Register Criteria for Evaluation and is not eligible for listing under Criteria A and C.						
400851 P3732291920431	LOCAL ROAD	YOUNGS BAYOU	Treated Timber Trestles	1965	Parish Highway Agency	N/A
No evidence was found during research or data collection activities to indicate that this bridge is an important example of bridge design, engineering, or construction or that it possesses a direct and important association with historical events or trends. This bridge does not possess significance under the National Register Criteria for Evaluation and is not eligible for listing under Criteria A and C.						
400852 P3732291920411	LOCAL ROAD	YOUNGS BAYOU CANAL	Treated Timber Trestles	1965	Parish Highway Agency	N/A
No evidence was found during research or data collection activities to indicate that this bridge is an important example of bridge design, engineering, or construction or that it possesses a direct and important association with historical events or trends. This bridge does not possess significance under the National Register Criteria for Evaluation and is not eligible for listing under Criteria A and C.						
400889 U3732314920582	LOCAL ROAD	YOUNGS BAYOU	Concrete Slab	1961	City or Municipal Highway Agency	N/A
No evidence was found during research or data collection activities to indicate that this post-1945 concrete or steel beam, girder or culvert bridge exhibits exceptional design, engineering, or construction or that it possesses a direct and important association with historical events or trends of exceptional importance. This bridge does not possess significance under the National Register Criteria for Evaluation and is not eligible for listing under Criteria A and C.						
400894 U3732309920591	LOCAL ROAD	DRAINAGE CANAL	Concrete Slab	1961	City or Municipal Highway Agency	N/A
No evidence was found during research or data collection activities to indicate that this post-1945 concrete or steel beam, girder or culvert bridge exhibits exceptional design, engineering, or construction or that it possesses a direct and important association with historical events or trends of exceptional importance. This bridge does not possess significance under the National Register Criteria for Evaluation and is not eligible for listing under Criteria A and C.						
400895 U3732311920551	LOCAL ROAD	YOUNGS BAYOU	Concrete Slab	1961	City or Municipal Highway Agency	N/A
No evidence was found during research or data collection activities to indicate that this post-1945 concrete or steel beam, girder or culvert bridge exhibits exceptional design, engineering, or construction or that it possesses a direct and important association with historical events or trends of exceptional importance. This bridge does not possess significance under the National Register Criteria for Evaluation and is not eligible for listing under Criteria A and C.						
400896 U3732311920571	LOCAL ROAD	YOUNGS BAYOU	Concrete Slab	1961	City or Municipal Highway Agency	N/A
No evidence was found during research or data collection activities to indicate that this post-1945 concrete or steel beam, girder or culvert bridge exhibits exceptional design, engineering, or construction or that it possesses a direct and important association with historical events or trends of exceptional importance. This bridge does not possess significance under the National Register Criteria for Evaluation and is not eligible for listing under Criteria A and C.						

*The not eligible determination is for the bridge only. Consideration of the bridge as part a potential historic district and impacts to archeological properties still need to be addressed as part of Section 106 review. Bridges located within a previously determined eligible or listed historic district are identified to assist with project planning.
**Structure number only is shown for federally-owned bridges without a LADOTD recall number; off-system bridges not owned by LADOTD or a federal agency are assigned a number beginning with “XXXX.”

*Appendix E - Not Eligible Pre-1971 Bridges**

Ouachita Parish

Recall No.** Structure No.	Facility Carried	Feature Crossed	Structure Type	Year Built	Owner	Within/Adjacent to Known Historic District
400897 U3732309920541	LOCAL ROAD	YOUNGS BAYOU	Concrete Slab	1962	City or Municipal Highway Agency	N/A
No evidence was found during research or data collection activities to indicate that this post-1945 concrete or steel beam, girder or culvert bridge exhibits exceptional design, engineering, or construction or that it possesses a direct and important association with historical events or trends of exceptional importance. This bridge does not possess significance under the National Register Criteria for Evaluation and is not eligible for listing under Criteria A and C.						
400898 U3732313920551	LOCAL ROAD	DRAINAGE DITCH	Concrete Prestressed Channel Units (Welded)	1970	City or Municipal Highway Agency	N/A
No evidence was found during research or data collection activities to indicate that this post-1945 concrete or steel beam, girder or culvert bridge exhibits exceptional design, engineering, or construction or that it possesses a direct and important association with historical events or trends of exceptional importance. This bridge does not possess significance under the National Register Criteria for Evaluation and is not eligible for listing under Criteria A and C.						
400918 P3732376915681	LOCAL ROAD	LONG BRIDGE CREEK	Treated Timber Trestles	1965	Parish Highway Agency	N/A
No evidence was found during research or data collection activities to indicate that this bridge is an important example of bridge design, engineering, or construction or that it possesses a direct and important association with historical events or trends. This bridge does not possess significance under the National Register Criteria for Evaluation and is not eligible for listing under Criteria A and C.						
400925 P3732237920471	LOCAL ROAD	DRAIN TO PRAIRIE BAYOU	Metal Arch or Pipe Culvert	1970	Parish Highway Agency	N/A
No evidence was found during research or data collection activities to indicate that this post-1945 concrete or steel beam, girder or culvert bridge exhibits exceptional design, engineering, or construction or that it possesses a direct and important association with historical events or trends of exceptional importance. This bridge does not possess significance under the National Register Criteria for Evaluation and is not eligible for listing under Criteria A and C.						
400928 P3732312920501	LOCAL ROAD	CONCRETE CANAL	Concrete Deck & Bents w/ Steel I-Beam	1961	City or Municipal Highway Agency	N/A
No evidence was found during research or data collection activities to indicate that this post-1945 concrete or steel beam, girder or culvert bridge exhibits exceptional design, engineering, or construction or that it possesses a direct and important association with historical events or trends of exceptional importance. This bridge does not possess significance under the National Register Criteria for Evaluation and is not eligible for listing under Criteria A and C.						
501652 05370670905481	LA0034	CREEK	Concrete Box Culvert	1967	State of Louisiana	N/A
No evidence was found during research or data collection activities to indicate that this post-1945 concrete or steel beam, girder or culvert bridge exhibits exceptional design, engineering, or construction or that it possesses a direct and important association with historical events or trends of exceptional importance. This bridge does not possess significance under the National Register Criteria for Evaluation and is not eligible for listing under Criteria A and C.						

*The not eligible determination is for the bridge only. Consideration of the bridge as part a potential historic district and impacts to archeological properties still need to be addressed as part of Section 106 review. Bridges located within a previously determined eligible or listed historic district are identified to assist with project planning.
**Structure number only is shown for federally-owned bridges without a LADOTD recall number; off-system bridges not owned by LADOTD or a federal agency are assigned a number beginning with “XXXX.”

*Appendix E - Not Eligible Pre-1971 Bridges**

Plaquemines Parish

Recall No.** Structure No.	Facility Carried	Feature Crossed	Structure Type	Year Built	Owner	Within/Adjacent to Known Historic District
002480 02380620200061	LA0023	ALGIERS OUTFALL CANAL	Concrete Slab	1958	State of Louisiana	N/A
No evidence was found during research or data collection activities to indicate that this post-1945 concrete or steel beam, girder or culvert bridge exhibits exceptional design, engineering, or construction or that it possesses a direct and important association with historical events or trends of exceptional importance. This bridge does not possess significance under the National Register Criteria for Evaluation and is not eligible for listing under Criteria A and C.						
002490 02380620200062	LA0023	ALGIERS OUTFALL C	Concrete Slab	1958	State of Louisiana	N/A
No evidence was found during research or data collection activities to indicate that this post-1945 concrete or steel beam, girder or culvert bridge exhibits exceptional design, engineering, or construction or that it possesses a direct and important association with historical events or trends of exceptional importance. This bridge does not possess significance under the National Register Criteria for Evaluation and is not eligible for listing under Criteria A and C.						
002520 02380620201141	LA0023	BAYOU BARRIERE	Concrete Slab	1968	State of Louisiana	N/A
No evidence was found during research or data collection activities to indicate that this post-1945 concrete or steel beam, girder or culvert bridge exhibits exceptional design, engineering, or construction or that it possesses a direct and important association with historical events or trends of exceptional importance. This bridge does not possess significance under the National Register Criteria for Evaluation and is not eligible for listing under Criteria A and C.						
002530 02380620201142	LA0023	BAYOU BARRIERE	Concrete Deck & Bents w/ Steel I-Beam	1956	State of Louisiana	N/A
No evidence was found during research or data collection activities to indicate that this post-1945 concrete or steel beam, girder or culvert bridge exhibits exceptional design, engineering, or construction or that it possesses a direct and important association with historical events or trends of exceptional importance. This bridge does not possess significance under the National Register Criteria for Evaluation and is not eligible for listing under Criteria A and C.						
103004 P3829373895261	LOCAL ROAD	DRAINAGE CANAL	Concrete Precast Slab Units	1968	Parish Highway Agency	N/A
No evidence was found during research or data collection activities to indicate that this post-1945 concrete or steel beam, girder or culvert bridge exhibits exceptional design, engineering, or construction or that it possesses a direct and important association with historical events or trends of exceptional importance. This bridge does not possess significance under the National Register Criteria for Evaluation and is not eligible for listing under Criteria A and C.						
103005 P3829363894991	LOCAL ROAD	DRAINAGE CANAL	Concrete Precast Slab Units	1968	Parish Highway Agency	N/A
No evidence was found during research or data collection activities to indicate that this post-1945 concrete or steel beam, girder or culvert bridge exhibits exceptional design, engineering, or construction or that it possesses a direct and important association with historical events or trends of exceptional importance. This bridge does not possess significance under the National Register Criteria for Evaluation and is not eligible for listing under Criteria A and C.						
103006 P3829361894961	LOCAL ROAD	DRAINAGE CANAL	Concrete Precast Slab Units	1965	Parish Highway Agency	N/A
No evidence was found during research or data collection activities to indicate that this post-1945 concrete or steel beam, girder or culvert bridge exhibits exceptional design, engineering, or construction or that it possesses a direct and important association with historical events or trends of exceptional importance. This bridge does not possess significance under the National Register Criteria for Evaluation and is not eligible for listing under Criteria A and C.						

*The not eligible determination is for the bridge only. Consideration of the bridge as part a potential historic district and impacts to archeological properties still need to be addressed as part of Section 106 review. Bridges located within a previously determined eligible or listed historic district are identified to assist with project planning.
**Structure number only is shown for federally-owned bridges without a LADOTD recall number; off-system bridges not owned by LADOTD or a federal agency are assigned a number beginning with “XXXX.”

*Appendix E - Not Eligible Pre-1971 Bridges**

Plaquemines Parish

Recall No.** Structure No.	Facility Carried	Feature Crossed	Structure Type	Year Built	Owner	Within/Adjacent to Known Historic District
103011 P3829350894771	LOCAL ROAD	DRAINAGE CANAL	Concrete Precast Slab Units	1968	Parish Highway Agency	N/A
No evidence was found during research or data collection activities to indicate that this post-1945 concrete or steel beam, girder or culvert bridge exhibits exceptional design, engineering, or construction or that it possesses a direct and important association with historical events or trends of exceptional importance. This bridge does not possess significance under the National Register Criteria for Evaluation and is not eligible for listing under Criteria A and C.						
103012 P3829336894591	LOCAL ROAD	DRAINAGE CANAL	Concrete Precast Slab Units	1960	Parish Highway Agency	N/A
No evidence was found during research or data collection activities to indicate that this post-1945 concrete or steel beam, girder or culvert bridge exhibits exceptional design, engineering, or construction or that it possesses a direct and important association with historical events or trends of exceptional importance. This bridge does not possess significance under the National Register Criteria for Evaluation and is not eligible for listing under Criteria A and C.						
103018 P3829369895161	LOCAL ROAD	DRAINAGE CANAL	Concrete Precast Slab Units	1965	Parish Highway Agency	N/A
No evidence was found during research or data collection activities to indicate that this post-1945 concrete or steel beam, girder or culvert bridge exhibits exceptional design, engineering, or construction or that it possesses a direct and important association with historical events or trends of exceptional importance. This bridge does not possess significance under the National Register Criteria for Evaluation and is not eligible for listing under Criteria A and C.						
103025 P3829515900061	LOCAL ROAD	BARRIERE ROAD	Concrete Deck & Bents w/ Steel I-Beam	1960	Parish Highway Agency	N/A
No evidence was found during research or data collection activities to indicate that this post-1945 concrete or steel beam, girder or culvert bridge exhibits exceptional design, engineering, or construction or that it possesses a direct and important association with historical events or trends of exceptional importance. This bridge does not possess significance under the National Register Criteria for Evaluation and is not eligible for listing under Criteria A and C.						
1LA0104	Concord Road	Bayou Barriere	Steel stringer/multi-beam or girder	1954	Navy/Marines	N/A
No evidence was found during research or data collection activities to indicate that this post-1945 concrete or steel beam, girder or culvert bridge exhibits exceptional design, engineering, or construction or that it possesses a direct and important association with historical events or trends of exceptional importance. This bridge does not possess significance under the National Register Criteria for Evaluation and is not eligible for listing under Criteria A and C.						

*The not eligible determination is for the bridge only. Consideration of the bridge as part a potential historic district and impacts to archeological properties still need to be addressed as part of Section 106 review. Bridges located within a previously determined eligible or listed historic district are identified to assist with project planning.
**Structure number only is shown for federally-owned bridges without a LADOTD recall number; off-system bridges not owned by LADOTD or a federal agency are assigned a number beginning with “XXXX.”

*Appendix E - Not Eligible Pre-1971 Bridges**

Pointe Coupee Parish

Recall No.** Structure No.	Facility Carried	Feature Crossed	Structure Type	Year Built	Owner	Within/Adjacent to Known Historic District
054760 61390080202591	US0190	STREAM NO NAME	Concrete Box Culvert	1952	State of Louisiana	N/A
No evidence was found during research or data collection activities to indicate that this post-1945 concrete or steel beam, girder or culvert bridge exhibits exceptional design, engineering, or construction or that it possesses a direct and important association with historical events or trends of exceptional importance. This bridge does not possess significance under the National Register Criteria for Evaluation and is not eligible for listing under Criteria A and C.						
054800 61390080301951	US0190	STREAM	Concrete Box Culvert	1933	State of Louisiana	N/A
No evidence was found during research or data collection activities to indicate that this bridge is an important example of bridge design, engineering, or construction or that it possesses a direct and important association with historical events or trends. This bridge does not possess significance under the National Register Criteria for Evaluation and is not eligible for listing under Criteria A and C.						
054810 61390080303251	US0190	STREAM	Concrete Box Culvert	1933	State of Louisiana	N/A
No evidence was found during research or data collection activities to indicate that this bridge is an important example of bridge design, engineering, or construction or that it possesses a direct and important association with historical events or trends. This bridge does not possess significance under the National Register Criteria for Evaluation and is not eligible for listing under Criteria A and C.						
054820 61390080303921	US0190	STREAM	Concrete Box Culvert	1933	State of Louisiana	N/A
No evidence was found during research or data collection activities to indicate that this bridge is an important example of bridge design, engineering, or construction or that it possesses a direct and important association with historical events or trends. This bridge does not possess significance under the National Register Criteria for Evaluation and is not eligible for listing under Criteria A and C.						
054860 61390520306371	LA0001	BAYOU WHITE VINE	Concrete Box Culvert	1935	State of Louisiana	N/A
No evidence was found during research or data collection activities to indicate that this bridge is an important example of bridge design, engineering, or construction or that it possesses a direct and important association with historical events or trends. This bridge does not possess significance under the National Register Criteria for Evaluation and is not eligible for listing under Criteria A and C.						
054870 61390520401271	LA0001	BAYOU FISHER	Concrete Box Culvert	1936	State of Louisiana	N/A
No evidence was found during research or data collection activities to indicate that this bridge is an important example of bridge design, engineering, or construction or that it possesses a direct and important association with historical events or trends. This bridge does not possess significance under the National Register Criteria for Evaluation and is not eligible for listing under Criteria A and C.						
054880 61390520403531	LA0001	BAYOU MOREAU	Concrete Precast Slab Units	1957	State of Louisiana	N/A
No evidence was found during research or data collection activities to indicate that this post-1945 concrete or steel beam, girder or culvert bridge exhibits exceptional design, engineering, or construction or that it possesses a direct and important association with historical events or trends of exceptional importance. This bridge does not possess significance under the National Register Criteria for Evaluation and is not eligible for listing under Criteria A and C.						

*The not eligible determination is for the bridge only. Consideration of the bridge as part a potential historic district and impacts to archeological properties still need to be addressed as part of Section 106 review. Bridges located within a previously determined eligible or listed historic district are identified to assist with project planning.
**Structure number only is shown for federally-owned bridges without a LADOTD recall number; off-system bridges not owned by LADOTD or a federal agency are assigned a number beginning with “XXXX.”

*Appendix E - Not Eligible Pre-1971 Bridges**

Pointe Coupee Parish

Recall No.** Structure No.	Facility Carried	Feature Crossed	Structure Type	Year Built	Owner	Within/Adjacent to Known Historic District
054910 61392190500041	LA0077	STREAM	Concrete Box Culvert	1932	State of Louisiana	N/A
No evidence was found during research or data collection activities to indicate that this bridge is an important example of bridge design, engineering, or construction or that it possesses a direct and important association with historical events or trends. This bridge does not possess significance under the National Register Criteria for Evaluation and is not eligible for listing under Criteria A and C.						
054950 61392233001201	LA0417	LATERAL 415 W	Concrete Slab	1958	State of Louisiana	N/A
No evidence was found during research or data collection activities to indicate that this post-1945 concrete or steel beam, girder or culvert bridge exhibits exceptional design, engineering, or construction or that it possesses a direct and important association with historical events or trends of exceptional importance. This bridge does not possess significance under the National Register Criteria for Evaluation and is not eligible for listing under Criteria A and C.						
054960 61392233005341	LA0417	CLAY BAYOU	Concrete Deck Girder	1948	State of Louisiana	N/A
No evidence was found during research or data collection activities to indicate that this post-1945 concrete or steel beam, girder or culvert bridge exhibits exceptional design, engineering, or construction or that it possesses a direct and important association with historical events or trends of exceptional importance. This bridge does not possess significance under the National Register Criteria for Evaluation and is not eligible for listing under Criteria A and C.						
054990 61392270300171	LA0413	BAYOU POYDRAS	Concrete Box Culvert	1923	State of Louisiana	N/A
No evidence was found during research or data collection activities to indicate that this bridge is an important example of bridge design, engineering, or construction or that it possesses a direct and important association with historical events or trends. This bridge does not possess significance under the National Register Criteria for Evaluation and is not eligible for listing under Criteria A and C.						
055000 61392270400371	LA0413	BAYOU CHANEL	Treated Timber Trestles	1968	State of Louisiana	N/A
No evidence was found during research or data collection activities to indicate that this bridge is an important example of bridge design, engineering, or construction or that it possesses a direct and important association with historical events or trends. This bridge does not possess significance under the National Register Criteria for Evaluation and is not eligible for listing under Criteria A and C.						
055010 61392270402681	LA0413	BAYOU DISCHARGE	Treated Timber Trestles	1968	State of Louisiana	N/A
No evidence was found during research or data collection activities to indicate that this bridge is an important example of bridge design, engineering, or construction or that it possesses a direct and important association with historical events or trends. This bridge does not possess significance under the National Register Criteria for Evaluation and is not eligible for listing under Criteria A and C.						
055040 61398390400161	LA0417	JOHNSON CANAL	Concrete Slab	1962	State of Louisiana	N/A
No evidence was found during research or data collection activities to indicate that this post-1945 concrete or steel beam, girder or culvert bridge exhibits exceptional design, engineering, or construction or that it possesses a direct and important association with historical events or trends of exceptional importance. This bridge does not possess significance under the National Register Criteria for Evaluation and is not eligible for listing under Criteria A and C.						

*The not eligible determination is for the bridge only. Consideration of the bridge as part a potential historic district and impacts to archeological properties still need to be addressed as part of Section 106 review. Bridges located within a previously determined eligible or listed historic district are identified to assist with project planning.
**Structure number only is shown for federally-owned bridges without a LADOTD recall number; off-system bridges not owned by LADOTD or a federal agency are assigned a number beginning with “XXXX.”

*Appendix E - Not Eligible Pre-1971 Bridges**

Pointe Coupee Parish

Recall No.** Structure No.	Facility Carried	Feature Crossed	Structure Type	Year Built	Owner	Within/Adjacent to Known Historic District
055070 61398390801971	LA0081	W-11 LATERAL #2	Concrete Precast Slab Units	1969	State of Louisiana	N/A
No evidence was found during research or data collection activities to indicate that this post-1945 concrete or steel beam, girder or culvert bridge exhibits exceptional design, engineering, or construction or that it possesses a direct and important association with historical events or trends of exceptional importance. This bridge does not possess significance under the National Register Criteria for Evaluation and is not eligible for listing under Criteria A and C.						
055080 61398390804321	LA0081	BAYOU BLACK	Concrete Precast Slab Units	1969	State of Louisiana	N/A
No evidence was found during research or data collection activities to indicate that this post-1945 concrete or steel beam, girder or culvert bridge exhibits exceptional design, engineering, or construction or that it possesses a direct and important association with historical events or trends of exceptional importance. This bridge does not possess significance under the National Register Criteria for Evaluation and is not eligible for listing under Criteria A and C.						
055090 61398391201091	LA0978	BAYOU GROSSE TETE	Concrete Slab	1962	State of Louisiana	N/A
No evidence was found during research or data collection activities to indicate that this post-1945 concrete or steel beam, girder or culvert bridge exhibits exceptional design, engineering, or construction or that it possesses a direct and important association with historical events or trends of exceptional importance. This bridge does not possess significance under the National Register Criteria for Evaluation and is not eligible for listing under Criteria A and C.						
055110 61398392600151	LA0983	BAYOU CHENAL	Concrete Slab	1956	State of Louisiana	N/A
No evidence was found during research or data collection activities to indicate that this post-1945 concrete or steel beam, girder or culvert bridge exhibits exceptional design, engineering, or construction or that it possesses a direct and important association with historical events or trends of exceptional importance. This bridge does not possess significance under the National Register Criteria for Evaluation and is not eligible for listing under Criteria A and C.						
055114 61398392401031	LA3131	PORTAGE CANAL	Concrete Slab	1970	State of Louisiana	N/A
No evidence was found during research or data collection activities to indicate that this post-1945 concrete or steel beam, girder or culvert bridge exhibits exceptional design, engineering, or construction or that it possesses a direct and important association with historical events or trends of exceptional importance. This bridge does not possess significance under the National Register Criteria for Evaluation and is not eligible for listing under Criteria A and C.						
610226 61390080201221	US0190	US 190 OVER SERE BAYOU	Concrete Slab	1952	State of Louisiana	N/A
No evidence was found during research or data collection activities to indicate that this post-1945 concrete or steel beam, girder or culvert bridge exhibits exceptional design, engineering, or construction or that it possesses a direct and important association with historical events or trends of exceptional importance. This bridge does not possess significance under the National Register Criteria for Evaluation and is not eligible for listing under Criteria A and C.						
610227 61390080201222	US0190	US 190 OVER SERE BAYOU	Concrete Slab	1952	State of Louisiana	N/A
No evidence was found during research or data collection activities to indicate that this post-1945 concrete or steel beam, girder or culvert bridge exhibits exceptional design, engineering, or construction or that it possesses a direct and important association with historical events or trends of exceptional importance. This bridge does not possess significance under the National Register Criteria for Evaluation and is not eligible for listing under Criteria A and C.						

*The not eligible determination is for the bridge only. Consideration of the bridge as part a potential historic district and impacts to archeological properties still need to be addressed as part of Section 106 review. Bridges located within a previously determined eligible or listed historic district are identified to assist with project planning.
**Structure number only is shown for federally-owned bridges without a LADOTD recall number; off-system bridges not owned by LADOTD or a federal agency are assigned a number beginning with “XXXX.”

*Appendix E - Not Eligible Pre-1971 Bridges**

Pointe Coupee Parish

Recall No.** Structure No.	Facility Carried	Feature Crossed	Structure Type	Year Built	Owner	Within/Adjacent to Known Historic District
610267 P3930375912611	LOCAL ROAD	BAYOU	Treated Timber Trestles	1970	Parish Highway Agency	N/A
No evidence was found during research or data collection activities to indicate that this bridge is an important example of bridge design, engineering, or construction or that it possesses a direct and important association with historical events or trends. This bridge does not possess significance under the National Register Criteria for Evaluation and is not eligible for listing under Criteria A and C.						
800408 P3930333912521	LOCAL ROAD	BAYOU SERE	Concrete Precast Slab Units	1970	Parish Highway Agency	N/A
No evidence was found during research or data collection activities to indicate that this post-1945 concrete or steel beam, girder or culvert bridge exhibits exceptional design, engineering, or construction or that it possesses a direct and important association with historical events or trends of exceptional importance. This bridge does not possess significance under the National Register Criteria for Evaluation and is not eligible for listing under Criteria A and C.						
800412 P3930369912571	LOCAL ROAD	THE CHENAL	Timber Trestle w/ I-Beam Stringers (w/ Timber Deck)	1965	Parish Highway Agency	N/A
No evidence was found during research or data collection activities to indicate that this post-1945 concrete or steel beam, girder or culvert bridge exhibits exceptional design, engineering, or construction or that it possesses a direct and important association with historical events or trends of exceptional importance. This bridge does not possess significance under the National Register Criteria for Evaluation and is not eligible for listing under Criteria A and C.						

*The not eligible determination is for the bridge only. Consideration of the bridge as part a potential historic district and impacts to archeological properties still need to be addressed as part of Section 106 review. Bridges located within a previously determined eligible or listed historic district are identified to assist with project planning.
**Structure number only is shown for federally-owned bridges without a LADOTD recall number; off-system bridges not owned by LADOTD or a federal agency are assigned a number beginning with “XXXX.”

*Appendix E - Not Eligible Pre-1971 Bridges**

Rapides Parish

Recall No.** Structure No.	Facility Carried	Feature Crossed	Structure Type	Year Built	Owner	Within/Adjacent to Known Historic District
039230 08400080800001	US0071	BAYOU BOEUF	Concrete Deck Girder	1931	State of Louisiana	N/A
No evidence was found during research or data collection activities to indicate that this bridge is an important example of bridge design, engineering, or construction or that it possesses a direct and important association with historical events or trends. This bridge does not possess significance under the National Register Criteria for Evaluation and is not eligible for listing under Criteria A and C.						
039270 08400080916611	US0167X	HORSESHOE CANAL	Concrete Slab	1958	State of Louisiana	N/A
No evidence was found during research or data collection activities to indicate that this post-1945 concrete or steel beam, girder or culvert bridge exhibits exceptional design, engineering, or construction or that it possesses a direct and important association with historical events or trends of exceptional importance. This bridge does not possess significance under the National Register Criteria for Evaluation and is not eligible for listing under Criteria A and C.						
039280 08400083001051	US0071	DIVERSION CANAL	Concrete Box Culvert	1943	State of Louisiana	N/A
No evidence was found during research or data collection activities to indicate that this bridge is an important example of bridge design, engineering, or construction or that it possesses a direct and important association with historical events or trends. This bridge does not possess significance under the National Register Criteria for Evaluation and is not eligible for listing under Criteria A and C.						
039290 08400083003891	US0071	BAYOU RAPIDES	Concrete Box Culvert	1944	State of Louisiana	N/A
No evidence was found during research or data collection activities to indicate that this bridge is an important example of bridge design, engineering, or construction or that it possesses a direct and important association with historical events or trends. This bridge does not possess significance under the National Register Criteria for Evaluation and is not eligible for listing under Criteria A and C.						
039350 08408404305351	US0071	MP R/R @ TIOGA	Concrete Deck & Bents w/ Steel I-Beam	1931	State of Louisiana	N/A
This bridge has been previously determined not eligible for listing in the National Register.						
039380 08400140508371	US0165	CREEK	Concrete Box Culvert	1934	State of Louisiana	N/A
No evidence was found during research or data collection activities to indicate that this bridge is an important example of bridge design, engineering, or construction or that it possesses a direct and important association with historical events or trends. This bridge does not possess significance under the National Register Criteria for Evaluation and is not eligible for listing under Criteria A and C.						
039410 08400140512581	US0165	CREEK	Concrete Box Culvert	1932	State of Louisiana	N/A
No evidence was found during research or data collection activities to indicate that this bridge is an important example of bridge design, engineering, or construction or that it possesses a direct and important association with historical events or trends. This bridge does not possess significance under the National Register Criteria for Evaluation and is not eligible for listing under Criteria A and C.						

*The not eligible determination is for the bridge only. Consideration of the bridge as part a potential historic district and impacts to archeological properties still need to be addressed as part of Section 106 review. Bridges located within a previously determined eligible or listed historic district are identified to assist with project planning.
**Structure number only is shown for federally-owned bridges without a LADOTD recall number; off-system bridges not owned by LADOTD or a federal agency are assigned a number beginning with “XXXX.”

*Appendix E - Not Eligible Pre-1971 Bridges**

Rapides Parish

Recall No.** Structure No.	Facility Carried	Feature Crossed	Structure Type	Year Built	Owner	Within/Adjacent to Known Historic District
039522 08400150103711	US0165B	US 167	Concrete Deck w/ Composite Welded I-Beams	1969	State of Louisiana	N/A
No evidence was found during research or data collection activities to indicate that this post-1945 concrete or steel beam, girder or culvert bridge exhibits exceptional design, engineering, or construction or that it possesses a direct and important association with historical events or trends of exceptional importance. This bridge does not possess significance under the National Register Criteria for Evaluation and is not eligible for listing under Criteria A and C.						
039530 08400150202091	US0165	FLAGON BAYOU RELIEF	Concrete Slab	1956	State of Louisiana	N/A
No evidence was found during research or data collection activities to indicate that this post-1945 concrete or steel beam, girder or culvert bridge exhibits exceptional design, engineering, or construction or that it possesses a direct and important association with historical events or trends of exceptional importance. This bridge does not possess significance under the National Register Criteria for Evaluation and is not eligible for listing under Criteria A and C.						
039542 08400150202261	US0165	FLAGON BAYOU	Concrete Slab	1956	State of Louisiana	N/A
No evidence was found during research or data collection activities to indicate that this post-1945 concrete or steel beam, girder or culvert bridge exhibits exceptional design, engineering, or construction or that it possesses a direct and important association with historical events or trends of exceptional importance. This bridge does not possess significance under the National Register Criteria for Evaluation and is not eligible for listing under Criteria A and C.						
039570 08400230100181	US0167X	CANAL	Concrete Box Culvert	1959	State of Louisiana	N/A
No evidence was found during research or data collection activities to indicate that this post-1945 concrete or steel beam, girder or culvert bridge exhibits exceptional design, engineering, or construction or that it possesses a direct and important association with historical events or trends of exceptional importance. This bridge does not possess significance under the National Register Criteria for Evaluation and is not eligible for listing under Criteria A and C.						
039610 08400230102741	US0167	US167 FR RDS, CITY ST, RR	Concrete Deck w/ Composite Welded I-Beams	1966	State of Louisiana	N/A
No evidence was found during research or data collection activities to indicate that this post-1945 concrete or steel beam, girder or culvert bridge exhibits exceptional design, engineering, or construction or that it possesses a direct and important association with historical events or trends of exceptional importance. This bridge does not possess significance under the National Register Criteria for Evaluation and is not eligible for listing under Criteria A and C.						
039620 08400230102742	US0167	US167 FR RDS, CITY ST, RR	Concrete Deck w/ Composite Welded I-Beams	1966	State of Louisiana	N/A
No evidence was found during research or data collection activities to indicate that this post-1945 concrete or steel beam, girder or culvert bridge exhibits exceptional design, engineering, or construction or that it possesses a direct and important association with historical events or trends of exceptional importance. This bridge does not possess significance under the National Register Criteria for Evaluation and is not eligible for listing under Criteria A and C.						
039630 08400230103461	US0167	US 167, MESSER ST, KCS RR	Concrete Deck w/ Composite Welded I-Beams	1964	State of Louisiana	N/A
No evidence was found during research or data collection activities to indicate that this post-1945 concrete or steel beam, girder or culvert bridge exhibits exceptional design, engineering, or construction or that it possesses a direct and important association with historical events or trends of exceptional importance. This bridge does not possess significance under the National Register Criteria for Evaluation and is not eligible for listing under Criteria A and C.						

*The not eligible determination is for the bridge only. Consideration of the bridge as part a potential historic district and impacts to archeological properties still need to be addressed as part of Section 106 review. Bridges located within a previously determined eligible or listed historic district are identified to assist with project planning.
**Structure number only is shown for federally-owned bridges without a LADOTD recall number; off-system bridges not owned by LADOTD or a federal agency are assigned a number beginning with “XXXX.”

*Appendix E - Not Eligible Pre-1971 Bridges**

Rapides Parish

Recall No.** Structure No.	Facility Carried	Feature Crossed	Structure Type	Year Built	Owner	Within/Adjacent to Known Historic District
039640 08400230103462	US0167	US 167, MESSER ST, KCS RR	Concrete Deck w/ Composite Welded I-Beams	1966	State of Louisiana	N/A
No evidence was found during research or data collection activities to indicate that this post-1945 concrete or steel beam, girder or culvert bridge exhibits exceptional design, engineering, or construction or that it possesses a direct and important association with historical events or trends of exceptional importance. This bridge does not possess significance under the National Register Criteria for Evaluation and is not eligible for listing under Criteria A and C.						
039650 08400230104091	US0167	LA 28	Concrete Deck w/ Composite Welded I-Beams	1966	State of Louisiana	N/A
No evidence was found during research or data collection activities to indicate that this post-1945 concrete or steel beam, girder or culvert bridge exhibits exceptional design, engineering, or construction or that it possesses a direct and important association with historical events or trends of exceptional importance. This bridge does not possess significance under the National Register Criteria for Evaluation and is not eligible for listing under Criteria A and C.						
039660 08400230104092	US0167	LA 28	Concrete Deck w/ Composite Welded I-Beams	1966	State of Louisiana	N/A
No evidence was found during research or data collection activities to indicate that this post-1945 concrete or steel beam, girder or culvert bridge exhibits exceptional design, engineering, or construction or that it possesses a direct and important association with historical events or trends of exceptional importance. This bridge does not possess significance under the National Register Criteria for Evaluation and is not eligible for listing under Criteria A and C.						
039692 08400230106031	US0167	US 167 NORTH	Concrete Prestressed Girders	1970	State of Louisiana	N/A
No evidence was found during research or data collection activities to indicate that this post-1945 concrete or steel beam, girder or culvert bridge exhibits exceptional design, engineering, or construction or that it possesses a direct and important association with historical events or trends of exceptional importance. This bridge does not possess significance under the National Register Criteria for Evaluation and is not eligible for listing under Criteria A and C.						
039694 08400230106032	US0167	US 165	Concrete Prestressed Girders	1970	State of Louisiana	N/A
No evidence was found during research or data collection activities to indicate that this post-1945 concrete or steel beam, girder or culvert bridge exhibits exceptional design, engineering, or construction or that it possesses a direct and important association with historical events or trends of exceptional importance. This bridge does not possess significance under the National Register Criteria for Evaluation and is not eligible for listing under Criteria A and C.						
039696 08400230107611	US0167	UP & LAS RR	Concrete Prestressed Girders	1970	State of Louisiana	N/A
No evidence was found during research or data collection activities to indicate that this post-1945 concrete or steel beam, girder or culvert bridge exhibits exceptional design, engineering, or construction or that it possesses a direct and important association with historical events or trends of exceptional importance. This bridge does not possess significance under the National Register Criteria for Evaluation and is not eligible for listing under Criteria A and C.						
039698 08400230107612	US0167	UP & LAS RR	Concrete Prestressed Girders	1970	State of Louisiana	N/A
No evidence was found during research or data collection activities to indicate that this post-1945 concrete or steel beam, girder or culvert bridge exhibits exceptional design, engineering, or construction or that it possesses a direct and important association with historical events or trends of exceptional importance. This bridge does not possess significance under the National Register Criteria for Evaluation and is not eligible for listing under Criteria A and C.						

*The not eligible determination is for the bridge only. Consideration of the bridge as part a potential historic district and impacts to archeological properties still need to be addressed as part of Section 106 review. Bridges located within a previously determined eligible or listed historic district are identified to assist with project planning.
**Structure number only is shown for federally-owned bridges without a LADOTD recall number; off-system bridges not owned by LADOTD or a federal agency are assigned a number beginning with “XXXX.”

*Appendix E - Not Eligible Pre-1971 Bridges**

Rapides Parish

Recall No.** Structure No.	Facility Carried	Feature Crossed	Structure Type	Year Built	Owner	Within/Adjacent to Known Historic District
039750 08400290609011	LA0121	BURNEY BRANCH	Concrete Box Culvert	1929	State of Louisiana	N/A
No evidence was found during research or data collection activities to indicate that this bridge is an important example of bridge design, engineering, or construction or that it possesses a direct and important association with historical events or trends. This bridge does not possess significance under the National Register Criteria for Evaluation and is not eligible for listing under Criteria A and C.						
039800 08400520805101	LA0001	INDIAN BAYOU	Concrete Box Culvert	1932	State of Louisiana	N/A
No evidence was found during research or data collection activities to indicate that this bridge is an important example of bridge design, engineering, or construction or that it possesses a direct and important association with historical events or trends. This bridge does not possess significance under the National Register Criteria for Evaluation and is not eligible for listing under Criteria A and C.						
039810 08400520806991	LA0001	COMPTON LAKE CANAL	Concrete Box Culvert	1932	State of Louisiana	N/A
No evidence was found during research or data collection activities to indicate that this bridge is an important example of bridge design, engineering, or construction or that it possesses a direct and important association with historical events or trends. This bridge does not possess significance under the National Register Criteria for Evaluation and is not eligible for listing under Criteria A and C.						
039840 P4031190922711	LOCAL ROAD	BAYOU RAPIDES	Concrete Prestressed Girders	1969	City or Municipal Highway Agency	N/A
No evidence was found during research or data collection activities to indicate that this post-1945 concrete or steel beam, girder or culvert bridge exhibits exceptional design, engineering, or construction or that it possesses a direct and important association with historical events or trends of exceptional importance. This bridge does not possess significance under the National Register Criteria for Evaluation and is not eligible for listing under Criteria A and C.						
039850 08400530201471	LA0001	BAYOU JEAN DE JEAN	Concrete Deck w/ Composite Welded I-Beams	1963	State of Louisiana	N/A
No evidence was found during research or data collection activities to indicate that this post-1945 concrete or steel beam, girder or culvert bridge exhibits exceptional design, engineering, or construction or that it possesses a direct and important association with historical events or trends of exceptional importance. This bridge does not possess significance under the National Register Criteria for Evaluation and is not eligible for listing under Criteria A and C.						
039860 08400530206021	LA0001	CHERRY CREEK	Concrete Slab	1963	State of Louisiana	N/A
No evidence was found during research or data collection activities to indicate that this post-1945 concrete or steel beam, girder or culvert bridge exhibits exceptional design, engineering, or construction or that it possesses a direct and important association with historical events or trends of exceptional importance. This bridge does not possess significance under the National Register Criteria for Evaluation and is not eligible for listing under Criteria A and C.						
039880 08400530207731	LA0001	DRAIN	Concrete Box Culvert	1963	State of Louisiana	N/A
No evidence was found during research or data collection activities to indicate that this post-1945 concrete or steel beam, girder or culvert bridge exhibits exceptional design, engineering, or construction or that it possesses a direct and important association with historical events or trends of exceptional importance. This bridge does not possess significance under the National Register Criteria for Evaluation and is not eligible for listing under Criteria A and C.						

*The not eligible determination is for the bridge only. Consideration of the bridge as part a potential historic district and impacts to archeological properties still need to be addressed as part of Section 106 review. Bridges located within a previously determined eligible or listed historic district are identified to assist with project planning.
**Structure number only is shown for federally-owned bridges without a LADOTD recall number; off-system bridges not owned by LADOTD or a federal agency are assigned a number beginning with “XXXX.”

*Appendix E - Not Eligible Pre-1971 Bridges**

Rapides Parish

Recall No.** Structure No.	Facility Carried	Feature Crossed	Structure Type	Year Built	Owner	Within/Adjacent to Known Historic District
039890 08400570800001	US0167	BAYOU COCODRIE	Concrete Slab	1966	State of Louisiana	N/A
No evidence was found during research or data collection activities to indicate that this post-1945 concrete or steel beam, girder or culvert bridge exhibits exceptional design, engineering, or construction or that it possesses a direct and important association with historical events or trends of exceptional importance. This bridge does not possess significance under the National Register Criteria for Evaluation and is not eligible for listing under Criteria A and C.						
039900 08400570800771	US0167	DIVERSION CANAL	Concrete Deck Girder	1950	State of Louisiana	N/A
No evidence was found during research or data collection activities to indicate that this post-1945 concrete or steel beam, girder or culvert bridge exhibits exceptional design, engineering, or construction or that it possesses a direct and important association with historical events or trends of exceptional importance. This bridge does not possess significance under the National Register Criteria for Evaluation and is not eligible for listing under Criteria A and C.						
040050 08400730308181	LA0112	DIV CANAL LECOMPTE	Concrete Deck & Bents w/ Steel I-Beam	1952	State of Louisiana	N/A
No evidence was found during research or data collection activities to indicate that this post-1945 concrete or steel beam, girder or culvert bridge exhibits exceptional design, engineering, or construction or that it possesses a direct and important association with historical events or trends of exceptional importance. This bridge does not possess significance under the National Register Criteria for Evaluation and is not eligible for listing under Criteria A and C.						
040160 08400740207201	LA0028	CREEK	Concrete Box Culvert	1931	State of Louisiana	N/A
No evidence was found during research or data collection activities to indicate that this bridge is an important example of bridge design, engineering, or construction or that it possesses a direct and important association with historical events or trends. This bridge does not possess significance under the National Register Criteria for Evaluation and is not eligible for listing under Criteria A and C.						
040170 08400740207501	LA0028	CREEK	Concrete Box Culvert	1931	State of Louisiana	N/A
No evidence was found during research or data collection activities to indicate that this bridge is an important example of bridge design, engineering, or construction or that it possesses a direct and important association with historical events or trends. This bridge does not possess significance under the National Register Criteria for Evaluation and is not eligible for listing under Criteria A and C.						
040180 08400740208901	LA0028	WATERS CREEK	Concrete Box Culvert	1931	State of Louisiana	N/A
No evidence was found during research or data collection activities to indicate that this bridge is an important example of bridge design, engineering, or construction or that it possesses a direct and important association with historical events or trends. This bridge does not possess significance under the National Register Criteria for Evaluation and is not eligible for listing under Criteria A and C.						
040290 08401370302221	LA0465	CYPRESS BRANCH	Concrete Deck Girder	1947	State of Louisiana	N/A
No evidence was found during research or data collection activities to indicate that this post-1945 concrete or steel beam, girder or culvert bridge exhibits exceptional design, engineering, or construction or that it possesses a direct and important association with historical events or trends of exceptional importance. This bridge does not possess significance under the National Register Criteria for Evaluation and is not eligible for listing under Criteria A and C.						

*The not eligible determination is for the bridge only. Consideration of the bridge as part a potential historic district and impacts to archeological properties still need to be addressed as part of Section 106 review. Bridges located within a previously determined eligible or listed historic district are identified to assist with project planning.
**Structure number only is shown for federally-owned bridges without a LADOTD recall number; off-system bridges not owned by LADOTD or a federal agency are assigned a number beginning with “XXXX.”

*Appendix E - Not Eligible Pre-1971 Bridges**

Rapides Parish

Recall No.** Structure No.	Facility Carried	Feature Crossed	Structure Type	Year Built	Owner	Within/Adjacent to Known Historic District
040300 08401370302751	LA0465	CYPRESS BAYOU	Concrete Deck Girder	1947	State of Louisiana	N/A
No evidence was found during research or data collection activities to indicate that this post-1945 concrete or steel beam, girder or culvert bridge exhibits exceptional design, engineering, or construction or that it possesses a direct and important association with historical events or trends of exceptional importance. This bridge does not possess significance under the National Register Criteria for Evaluation and is not eligible for listing under Criteria A and C.						
040460 08401410200401	LA0112	CREEK	Concrete Box Culvert	1960	State of Louisiana	N/A
No evidence was found during research or data collection activities to indicate that this post-1945 concrete or steel beam, girder or culvert bridge exhibits exceptional design, engineering, or construction or that it possesses a direct and important association with historical events or trends of exceptional importance. This bridge does not possess significance under the National Register Criteria for Evaluation and is not eligible for listing under Criteria A and C.						
040480 08401410202841	LA0112	BAD GULLY BRANCH	Concrete Box Culvert	1960	State of Louisiana	N/A
No evidence was found during research or data collection activities to indicate that this post-1945 concrete or steel beam, girder or culvert bridge exhibits exceptional design, engineering, or construction or that it possesses a direct and important association with historical events or trends of exceptional importance. This bridge does not possess significance under the National Register Criteria for Evaluation and is not eligible for listing under Criteria A and C.						
040520 08401410304701	LA0112	CHERRY WINCHE CREEK	Treated Timber Trestles	1946	State of Louisiana	N/A
No evidence was found during research or data collection activities to indicate that this bridge is an important example of bridge design, engineering, or construction or that it possesses a direct and important association with historical events or trends. This bridge does not possess significance under the National Register Criteria for Evaluation and is not eligible for listing under Criteria A and C.						
040530 08401410304741	LA0112	BLOUNTS CREEK RELIEF	Treated Timber Trestles	1946	State of Louisiana	N/A
No evidence was found during research or data collection activities to indicate that this bridge is an important example of bridge design, engineering, or construction or that it possesses a direct and important association with historical events or trends. This bridge does not possess significance under the National Register Criteria for Evaluation and is not eligible for listing under Criteria A and C.						
040540 08401420412171	LA0107	BAYOU MARIA RELIEF	Concrete Slab	1953	State of Louisiana	N/A
No evidence was found during research or data collection activities to indicate that this post-1945 concrete or steel beam, girder or culvert bridge exhibits exceptional design, engineering, or construction or that it possesses a direct and important association with historical events or trends of exceptional importance. This bridge does not possess significance under the National Register Criteria for Evaluation and is not eligible for listing under Criteria A and C.						
040550 08401420411891	LA0107	BAYOU MARIA	Concrete Slab	1953	State of Louisiana	N/A
No evidence was found during research or data collection activities to indicate that this post-1945 concrete or steel beam, girder or culvert bridge exhibits exceptional design, engineering, or construction or that it possesses a direct and important association with historical events or trends of exceptional importance. This bridge does not possess significance under the National Register Criteria for Evaluation and is not eligible for listing under Criteria A and C.						

*The not eligible determination is for the bridge only. Consideration of the bridge as part a potential historic district and impacts to archeological properties still need to be addressed as part of Section 106 review. Bridges located within a previously determined eligible or listed historic district are identified to assist with project planning.
**Structure number only is shown for federally-owned bridges without a LADOTD recall number; off-system bridges not owned by LADOTD or a federal agency are assigned a number beginning with “XXXX.”

*Appendix E - Not Eligible Pre-1971 Bridges**

Rapides Parish

Recall No.** Structure No.	Facility Carried	Feature Crossed	Structure Type	Year Built	Owner	Within/Adjacent to Known Historic District
040560 08401420409481	LA0107	BRUSHY FORK RELIEF	Concrete Slab	1953	State of Louisiana	N/A
No evidence was found during research or data collection activities to indicate that this post-1945 concrete or steel beam, girder or culvert bridge exhibits exceptional design, engineering, or construction or that it possesses a direct and important association with historical events or trends of exceptional importance. This bridge does not possess significance under the National Register Criteria for Evaluation and is not eligible for listing under Criteria A and C.						
040570 08401420409351	LA0107	BRUSHY BRANCH	Concrete Slab	1953	State of Louisiana	N/A
No evidence was found during research or data collection activities to indicate that this post-1945 concrete or steel beam, girder or culvert bridge exhibits exceptional design, engineering, or construction or that it possesses a direct and important association with historical events or trends of exceptional importance. This bridge does not possess significance under the National Register Criteria for Evaluation and is not eligible for listing under Criteria A and C.						
040590 08401490200601	LA0623	FLAGON BAYOU	Concrete Precast Slab Units	1962	State of Louisiana	N/A
This bridge has been previously determined not eligible for listing in the National Register.						
040674 08401530107441	LA0116	BAYOU FLAGON	Concrete Slab	1969	State of Louisiana	N/A
No evidence was found during research or data collection activities to indicate that this post-1945 concrete or steel beam, girder or culvert bridge exhibits exceptional design, engineering, or construction or that it possesses a direct and important association with historical events or trends of exceptional importance. This bridge does not possess significance under the National Register Criteria for Evaluation and is not eligible for listing under Criteria A and C.						
040690 08403680201541	LA0488	DITCH	Concrete Box Culvert	1958	State of Louisiana	N/A
No evidence was found during research or data collection activities to indicate that this post-1945 concrete or steel beam, girder or culvert bridge exhibits exceptional design, engineering, or construction or that it possesses a direct and important association with historical events or trends of exceptional importance. This bridge does not possess significance under the National Register Criteria for Evaluation and is not eligible for listing under Criteria A and C.						
040700 08403680201681	LA0488	SPRING CREEK	Concrete Slab	1958	State of Louisiana	N/A
No evidence was found during research or data collection activities to indicate that this post-1945 concrete or steel beam, girder or culvert bridge exhibits exceptional design, engineering, or construction or that it possesses a direct and important association with historical events or trends of exceptional importance. This bridge does not possess significance under the National Register Criteria for Evaluation and is not eligible for listing under Criteria A and C.						
040800 08403700202001	LA0454	PILLARS CREEK	Concrete Deck Girder	1947	State of Louisiana	N/A
No evidence was found during research or data collection activities to indicate that this post-1945 concrete or steel beam, girder or culvert bridge exhibits exceptional design, engineering, or construction or that it possesses a direct and important association with historical events or trends of exceptional importance. This bridge does not possess significance under the National Register Criteria for Evaluation and is not eligible for listing under Criteria A and C.						

*The not eligible determination is for the bridge only. Consideration of the bridge as part a potential historic district and impacts to archeological properties still need to be addressed as part of Section 106 review. Bridges located within a previously determined eligible or listed historic district are identified to assist with project planning.
**Structure number only is shown for federally-owned bridges without a LADOTD recall number; off-system bridges not owned by LADOTD or a federal agency are assigned a number beginning with “XXXX.”

*Appendix E - Not Eligible Pre-1971 Bridges**

Rapides Parish

Recall No.** Structure No.	Facility Carried	Feature Crossed	Structure Type	Year Built	Owner	Within/Adjacent to Known Historic District
040810 08403700204291	LA0454	PILLARS CREEK	Concrete Deck Girder	1947	State of Louisiana	N/A
No evidence was found during research or data collection activities to indicate that this post-1945 concrete or steel beam, girder or culvert bridge exhibits exceptional design, engineering, or construction or that it possesses a direct and important association with historical events or trends of exceptional importance. This bridge does not possess significance under the National Register Criteria for Evaluation and is not eligible for listing under Criteria A and C.						
040820 08403700205521	LA0454	WIGGINS BAYOU	Concrete Deck Girder	1947	State of Louisiana	N/A
No evidence was found during research or data collection activities to indicate that this post-1945 concrete or steel beam, girder or culvert bridge exhibits exceptional design, engineering, or construction or that it possesses a direct and important association with historical events or trends of exceptional importance. This bridge does not possess significance under the National Register Criteria for Evaluation and is not eligible for listing under Criteria A and C.						
040830 08403700205801	LA0454	WIGGINS BAYOU RELIEF	Concrete Deck Girder	1947	State of Louisiana	N/A
No evidence was found during research or data collection activities to indicate that this post-1945 concrete or steel beam, girder or culvert bridge exhibits exceptional design, engineering, or construction or that it possesses a direct and important association with historical events or trends of exceptional importance. This bridge does not possess significance under the National Register Criteria for Evaluation and is not eligible for listing under Criteria A and C.						
040910 08404170211031	LA0028	KINCAID LAKE	Concrete Box Culvert	1944	State of Louisiana	N/A
No evidence was found during research or data collection activities to indicate that this bridge is an important example of bridge design, engineering, or construction or that it possesses a direct and important association with historical events or trends. This bridge does not possess significance under the National Register Criteria for Evaluation and is not eligible for listing under Criteria A and C.						
040960 08404170218321	LA0028	DRAIN	Concrete Box Culvert	1944	State of Louisiana	N/A
No evidence was found during research or data collection activities to indicate that this bridge is an important example of bridge design, engineering, or construction or that it possesses a direct and important association with historical events or trends. This bridge does not possess significance under the National Register Criteria for Evaluation and is not eligible for listing under Criteria A and C.						
040970 08404170218561	LA0028	DRAIN	Concrete Box Culvert	1944	State of Louisiana	N/A
No evidence was found during research or data collection activities to indicate that this bridge is an important example of bridge design, engineering, or construction or that it possesses a direct and important association with historical events or trends. This bridge does not possess significance under the National Register Criteria for Evaluation and is not eligible for listing under Criteria A and C.						
040980 08404170218691	LA0028	DRAIN	Concrete Box Culvert	1944	State of Louisiana	N/A
No evidence was found during research or data collection activities to indicate that this bridge is an important example of bridge design, engineering, or construction or that it possesses a direct and important association with historical events or trends. This bridge does not possess significance under the National Register Criteria for Evaluation and is not eligible for listing under Criteria A and C.						

*The not eligible determination is for the bridge only. Consideration of the bridge as part a potential historic district and impacts to archeological properties still need to be addressed as part of Section 106 review. Bridges located within a previously determined eligible or listed historic district are identified to assist with project planning.
**Structure number only is shown for federally-owned bridges without a LADOTD recall number; off-system bridges not owned by LADOTD or a federal agency are assigned a number beginning with “XXXX.”

*Appendix E - Not Eligible Pre-1971 Bridges**

Rapides Parish

Recall No.** Structure No.	Facility Carried	Feature Crossed	Structure Type	Year Built	Owner	Within/Adjacent to Known Historic District
040990 08404170219091	LA0028	DRAIN	Concrete Box Culvert	1944	State of Louisiana	N/A
No evidence was found during research or data collection activities to indicate that this bridge is an important example of bridge design, engineering, or construction or that it possesses a direct and important association with historical events or trends. This bridge does not possess significance under the National Register Criteria for Evaluation and is not eligible for listing under Criteria A and C.						
041000 08404170220681	LA0028	DIVERSION CANAL	Concrete Deck Girder	1949	State of Louisiana	N/A
This bridge has been previously determined not eligible for listing in the National Register.						
041012 08408400101051	LA1206	CREEK	Treated Timber Trestles	1939	State of Louisiana	N/A
No evidence was found during research or data collection activities to indicate that this bridge is an important example of bridge design, engineering, or construction or that it possesses a direct and important association with historical events or trends. This bridge does not possess significance under the National Register Criteria for Evaluation and is not eligible for listing under Criteria A and C.						
041050 08408400707041	LA0456	BAYOU LAMOURIE	Treated Timber Trestles	1950	State of Louisiana	N/A
No evidence was found during research or data collection activities to indicate that this bridge is an important example of bridge design, engineering, or construction or that it possesses a direct and important association with historical events or trends. This bridge does not possess significance under the National Register Criteria for Evaluation and is not eligible for listing under Criteria A and C.						
041090 08408400901251	LA0462	STEEP GULLY BRANCH	Treated Timber Trestles	1940	State of Louisiana	N/A
No evidence was found during research or data collection activities to indicate that this bridge is an important example of bridge design, engineering, or construction or that it possesses a direct and important association with historical events or trends. This bridge does not possess significance under the National Register Criteria for Evaluation and is not eligible for listing under Criteria A and C.						
041100 08408401103431	LA1200	HEMPHILL CREEK	Concrete Slab	1966	State of Louisiana	N/A
No evidence was found during research or data collection activities to indicate that this post-1945 concrete or steel beam, girder or culvert bridge exhibits exceptional design, engineering, or construction or that it possesses a direct and important association with historical events or trends of exceptional importance. This bridge does not possess significance under the National Register Criteria for Evaluation and is not eligible for listing under Criteria A and C.						
041200 08408402600951	LA1200	CREEK	Concrete Precast Slab Units	1960	State of Louisiana	N/A
No evidence was found during research or data collection activities to indicate that this post-1945 concrete or steel beam, girder or culvert bridge exhibits exceptional design, engineering, or construction or that it possesses a direct and important association with historical events or trends of exceptional importance. This bridge does not possess significance under the National Register Criteria for Evaluation and is not eligible for listing under Criteria A and C.						

*The not eligible determination is for the bridge only. Consideration of the bridge as part a potential historic district and impacts to archeological properties still need to be addressed as part of Section 106 review. Bridges located within a previously determined eligible or listed historic district are identified to assist with project planning.
**Structure number only is shown for federally-owned bridges without a LADOTD recall number; off-system bridges not owned by LADOTD or a federal agency are assigned a number beginning with “XXXX.”

*Appendix E - Not Eligible Pre-1971 Bridges**

Rapides Parish

Recall No.** Structure No.	Facility Carried	Feature Crossed	Structure Type	Year Built	Owner	Within/Adjacent to Known Historic District
041210 08408402601501	LA1200	BAYOU COCODRIE	Concrete Precast Slab Units	1960	State of Louisiana	N/A
No evidence was found during research or data collection activities to indicate that this post-1945 concrete or steel beam, girder or culvert bridge exhibits exceptional design, engineering, or construction or that it possesses a direct and important association with historical events or trends of exceptional importance. This bridge does not possess significance under the National Register Criteria for Evaluation and is not eligible for listing under Criteria A and C.						
041212 08408402602201	LA1200	CREEK	Concrete Precast Slab Units	1960	State of Louisiana	N/A
No evidence was found during research or data collection activities to indicate that this post-1945 concrete or steel beam, girder or culvert bridge exhibits exceptional design, engineering, or construction or that it possesses a direct and important association with historical events or trends of exceptional importance. This bridge does not possess significance under the National Register Criteria for Evaluation and is not eligible for listing under Criteria A and C.						
041220 08408402603361	LA1200	BAYOU BERTRAND	Concrete Precast Slab Units	1960	State of Louisiana	N/A
No evidence was found during research or data collection activities to indicate that this post-1945 concrete or steel beam, girder or culvert bridge exhibits exceptional design, engineering, or construction or that it possesses a direct and important association with historical events or trends of exceptional importance. This bridge does not possess significance under the National Register Criteria for Evaluation and is not eligible for listing under Criteria A and C.						
041230 08408402700611	LA1199	CREEK	Concrete Precast Slab Units	1965	State of Louisiana	N/A
No evidence was found during research or data collection activities to indicate that this post-1945 concrete or steel beam, girder or culvert bridge exhibits exceptional design, engineering, or construction or that it possesses a direct and important association with historical events or trends of exceptional importance. This bridge does not possess significance under the National Register Criteria for Evaluation and is not eligible for listing under Criteria A and C.						
041240 08408402701801	LA1199	SPRING CREEK	Concrete Precast Slab Units	1965	State of Louisiana	N/A
No evidence was found during research or data collection activities to indicate that this post-1945 concrete or steel beam, girder or culvert bridge exhibits exceptional design, engineering, or construction or that it possesses a direct and important association with historical events or trends of exceptional importance. This bridge does not possess significance under the National Register Criteria for Evaluation and is not eligible for listing under Criteria A and C.						
041250 08408402702861	LA1199	SPRING CREEK	Concrete Precast Slab Units	1965	State of Louisiana	N/A
No evidence was found during research or data collection activities to indicate that this post-1945 concrete or steel beam, girder or culvert bridge exhibits exceptional design, engineering, or construction or that it possesses a direct and important association with historical events or trends of exceptional importance. This bridge does not possess significance under the National Register Criteria for Evaluation and is not eligible for listing under Criteria A and C.						
041306 08408403400141	LA3144	US 167	Concrete Prestressed Girders	1969	State of Louisiana	N/A
No evidence was found during research or data collection activities to indicate that this post-1945 concrete or steel beam, girder or culvert bridge exhibits exceptional design, engineering, or construction or that it possesses a direct and important association with historical events or trends of exceptional importance. This bridge does not possess significance under the National Register Criteria for Evaluation and is not eligible for listing under Criteria A and C.						

*The not eligible determination is for the bridge only. Consideration of the bridge as part a potential historic district and impacts to archeological properties still need to be addressed as part of Section 106 review. Bridges located within a previously determined eligible or listed historic district are identified to assist with project planning.
**Structure number only is shown for federally-owned bridges without a LADOTD recall number; off-system bridges not owned by LADOTD or a federal agency are assigned a number beginning with “XXXX.”

*Appendix E - Not Eligible Pre-1971 Bridges**

Rapides Parish

Recall No.** Structure No.	Facility Carried	Feature Crossed	Structure Type	Year Built	Owner	Within/Adjacent to Known Historic District
080333 08400140613241	US0165	DIVERSION CANAL	Concrete Box Culvert	1944	State of Louisiana	N/A
No evidence was found during research or data collection activities to indicate that this bridge is an important example of bridge design, engineering, or construction or that it possesses a direct and important association with historical events or trends. This bridge does not possess significance under the National Register Criteria for Evaluation and is not eligible for listing under Criteria A and C.						
080488 08400730101461	LA0112	MILL CREEK	Concrete Box Culvert	1949	State of Louisiana	N/A
No evidence was found during research or data collection activities to indicate that this post-1945 concrete or steel beam, girder or culvert bridge exhibits exceptional design, engineering, or construction or that it possesses a direct and important association with historical events or trends of exceptional importance. This bridge does not possess significance under the National Register Criteria for Evaluation and is not eligible for listing under Criteria A and C.						
080489 08400730101881	LA0112	CREEK	Concrete Box Culvert	1949	State of Louisiana	N/A
No evidence was found during research or data collection activities to indicate that this post-1945 concrete or steel beam, girder or culvert bridge exhibits exceptional design, engineering, or construction or that it possesses a direct and important association with historical events or trends of exceptional importance. This bridge does not possess significance under the National Register Criteria for Evaluation and is not eligible for listing under Criteria A and C.						
080490 08400730102901	LA0112	CREEK	Concrete Box Culvert	1949	State of Louisiana	N/A
No evidence was found during research or data collection activities to indicate that this post-1945 concrete or steel beam, girder or culvert bridge exhibits exceptional design, engineering, or construction or that it possesses a direct and important association with historical events or trends of exceptional importance. This bridge does not possess significance under the National Register Criteria for Evaluation and is not eligible for listing under Criteria A and C.						
080588 P4031188923161	LOCAL ROAD	BAYOU RAPIDES	Concrete Deck Girder	1955	Other Local Agency	N/A
No evidence was found during research or data collection activities to indicate that this post-1945 concrete or steel beam, girder or culvert bridge exhibits exceptional design, engineering, or construction or that it possesses a direct and important association with historical events or trends of exceptional importance. This bridge does not possess significance under the National Register Criteria for Evaluation and is not eligible for listing under Criteria A and C.						
600010 P4031173922771	LOCAL ROAD	HYNSON BAYOU	Concrete Deck & Bents w/ Steel I-Beam	1951	City or Municipal Highway Agency	N/A
No evidence was found during research or data collection activities to indicate that this post-1945 concrete or steel beam, girder or culvert bridge exhibits exceptional design, engineering, or construction or that it possesses a direct and important association with historical events or trends of exceptional importance. This bridge does not possess significance under the National Register Criteria for Evaluation and is not eligible for listing under Criteria A and C.						
600016 P4031180922651	LOCAL ROAD	BETTY BAYOU	Concrete Prestressed Channel Units (Welded)	1970	City or Municipal Highway Agency	N/A
No evidence was found during research or data collection activities to indicate that this post-1945 concrete or steel beam, girder or culvert bridge exhibits exceptional design, engineering, or construction or that it possesses a direct and important association with historical events or trends of exceptional importance. This bridge does not possess significance under the National Register Criteria for Evaluation and is not eligible for listing under Criteria A and C.						

*The not eligible determination is for the bridge only. Consideration of the bridge as part a potential historic district and impacts to archeological properties still need to be addressed as part of Section 106 review. Bridges located within a previously determined eligible or listed historic district are identified to assist with project planning.
**Structure number only is shown for federally-owned bridges without a LADOTD recall number; off-system bridges not owned by LADOTD or a federal agency are assigned a number beginning with “XXXX.”

*Appendix E - Not Eligible Pre-1971 Bridges**

Rapides Parish

Recall No.** Structure No.	Facility Carried	Feature Crossed	Structure Type	Year Built	Owner	Within/Adjacent to Known Historic District
600222 P4031077923231	LOCAL ROAD	BAYOU CLEAR	Treated Timber Trestles	1960	Parish Highway Agency	N/A
No evidence was found during research or data collection activities to indicate that this bridge is an important example of bridge design, engineering, or construction or that it possesses a direct and important association with historical events or trends. This bridge does not possess significance under the National Register Criteria for Evaluation and is not eligible for listing under Criteria A and C.						
600303 P4031091924911	LOCAL ROAD	BIG CREEK	Treated Timber Trestles	1954	Parish Highway Agency	N/A
No evidence was found during research or data collection activities to indicate that this bridge is an important example of bridge design, engineering, or construction or that it possesses a direct and important association with historical events or trends. This bridge does not possess significance under the National Register Criteria for Evaluation and is not eligible for listing under Criteria A and C.						
600306 P4031092923111	LOCAL ROAD	LITTLE BAYOU CLEAR	Treated Timber Trestles	1970	Parish Highway Agency	N/A
No evidence was found during research or data collection activities to indicate that this bridge is an important example of bridge design, engineering, or construction or that it possesses a direct and important association with historical events or trends. This bridge does not possess significance under the National Register Criteria for Evaluation and is not eligible for listing under Criteria A and C.						
600316 P4031077922291	LOCAL ROAD	LAMOURIE BAYOU	Treated Timber Trestles	1960	Parish Highway Agency	N/A
No evidence was found during research or data collection activities to indicate that this bridge is an important example of bridge design, engineering, or construction or that it possesses a direct and important association with historical events or trends. This bridge does not possess significance under the National Register Criteria for Evaluation and is not eligible for listing under Criteria A and C.						
600321 P4031214925481	LOCAL ROAD	SPANISH BRANCH	Concrete Prestressed Channel Units (Welded)	1970	Parish Highway Agency	N/A
No evidence was found during research or data collection activities to indicate that this post-1945 concrete or steel beam, girder or culvert bridge exhibits exceptional design, engineering, or construction or that it possesses a direct and important association with historical events or trends of exceptional importance. This bridge does not possess significance under the National Register Criteria for Evaluation and is not eligible for listing under Criteria A and C.						
600322 P4031204925351	LOCAL ROAD	PINE COUPEE BAYOU	Concrete Prestressed Channel Units (Welded)	1970	Parish Highway Agency	N/A
No evidence was found during research or data collection activities to indicate that this post-1945 concrete or steel beam, girder or culvert bridge exhibits exceptional design, engineering, or construction or that it possesses a direct and important association with historical events or trends of exceptional importance. This bridge does not possess significance under the National Register Criteria for Evaluation and is not eligible for listing under Criteria A and C.						
600327 P4031141924921	LOCAL ROAD	CYPRESS BAYOU	Concrete Prestressed Channel Units (Welded)	1969	Parish Highway Agency	N/A
No evidence was found during research or data collection activities to indicate that this post-1945 concrete or steel beam, girder or culvert bridge exhibits exceptional design, engineering, or construction or that it possesses a direct and important association with historical events or trends of exceptional importance. This bridge does not possess significance under the National Register Criteria for Evaluation and is not eligible for listing under Criteria A and C.						

*The not eligible determination is for the bridge only. Consideration of the bridge as part a potential historic district and impacts to archeological properties still need to be addressed as part of Section 106 review. Bridges located within a previously determined eligible or listed historic district are identified to assist with project planning.
**Structure number only is shown for federally-owned bridges without a LADOTD recall number; off-system bridges not owned by LADOTD or a federal agency are assigned a number beginning with “XXXX.”

*Appendix E - Not Eligible Pre-1971 Bridges**

Rapides Parish

Recall No.** Structure No.	Facility Carried	Feature Crossed	Structure Type	Year Built	Owner	Within/Adjacent to Known Historic District
600379 P4031172922691	LOCAL ROAD	HYNSON BAYOU	Concrete Prestressed Channel Units (Welded)	1970	City or Municipal Highway Agency	N/A
No evidence was found during research or data collection activities to indicate that this post-1945 concrete or steel beam, girder or culvert bridge exhibits exceptional design, engineering, or construction or that it possesses a direct and important association with historical events or trends of exceptional importance. This bridge does not possess significance under the National Register Criteria for Evaluation and is not eligible for listing under Criteria A and C.						
600400 P4031164921981	LOCAL ROAD	WIGGINS BAYOU	Concrete Prestressed Channel Units (Welded)	1970	Parish Highway Agency	N/A
No evidence was found during research or data collection activities to indicate that this post-1945 concrete or steel beam, girder or culvert bridge exhibits exceptional design, engineering, or construction or that it possesses a direct and important association with historical events or trends of exceptional importance. This bridge does not possess significance under the National Register Criteria for Evaluation and is not eligible for listing under Criteria A and C.						
600403 P4031167921981	LOCAL ROAD	WIGGINS BAYOU	Concrete Prestressed Channel Units (Welded)	1970	Parish Highway Agency	N/A
No evidence was found during research or data collection activities to indicate that this post-1945 concrete or steel beam, girder or culvert bridge exhibits exceptional design, engineering, or construction or that it possesses a direct and important association with historical events or trends of exceptional importance. This bridge does not possess significance under the National Register Criteria for Evaluation and is not eligible for listing under Criteria A and C.						
600445 P4031242921991	LOCAL ROAD	BEAVER CREEK	Concrete Prestressed Channel Units (Welded)	1970	Parish Highway Agency	N/A
No evidence was found during research or data collection activities to indicate that this post-1945 concrete or steel beam, girder or culvert bridge exhibits exceptional design, engineering, or construction or that it possesses a direct and important association with historical events or trends of exceptional importance. This bridge does not possess significance under the National Register Criteria for Evaluation and is not eligible for listing under Criteria A and C.						
600464 U4031244922481	LOCAL ROAD	FLAGON BAYOU TRIB.	Concrete Prestressed Channel Units (Welded)	1970	Town or Township Highway Agency	N/A
No evidence was found during research or data collection activities to indicate that this post-1945 concrete or steel beam, girder or culvert bridge exhibits exceptional design, engineering, or construction or that it possesses a direct and important association with historical events or trends of exceptional importance. This bridge does not possess significance under the National Register Criteria for Evaluation and is not eligible for listing under Criteria A and C.						
600470 P4031029923211	LOCAL ROAD	INV.RT.8,PERKINS CREEK	Treated Timber Trestles	1965	Town or Township Highway Agency	N/A
No evidence was found during research or data collection activities to indicate that this bridge is an important example of bridge design, engineering, or construction or that it possesses a direct and important association with historical events or trends. This bridge does not possess significance under the National Register Criteria for Evaluation and is not eligible for listing under Criteria A and C.						
600485 P4031199922481	LOCAL ROAD	UNNAMED STREAM	Concrete Prestressed Channel Units (Welded)	1970	City or Municipal Highway Agency	N/A
No evidence was found during research or data collection activities to indicate that this post-1945 concrete or steel beam, girder or culvert bridge exhibits exceptional design, engineering, or construction or that it possesses a direct and important association with historical events or trends of exceptional importance. This bridge does not possess significance under the National Register Criteria for Evaluation and is not eligible for listing under Criteria A and C.						

*The not eligible determination is for the bridge only. Consideration of the bridge as part a potential historic district and impacts to archeological properties still need to be addressed as part of Section 106 review. Bridges located within a previously determined eligible or listed historic district are identified to assist with project planning.
**Structure number only is shown for federally-owned bridges without a LADOTD recall number; off-system bridges not owned by LADOTD or a federal agency are assigned a number beginning with “XXXX.”

*Appendix E - Not Eligible Pre-1971 Bridges**

Rapides Parish

Recall No.** Structure No.	Facility Carried	Feature Crossed	Structure Type	Year Built	Owner	Within/Adjacent to Known Historic District
800270 08408404000501	LA3100	US 167	Concrete Prestressed Girders	1969	State of Louisiana	N/A
No evidence was found during research or data collection activities to indicate that this post-1945 concrete or steel beam, girder or culvert bridge exhibits exceptional design, engineering, or construction or that it possesses a direct and important association with historical events or trends of exceptional importance. This bridge does not possess significance under the National Register Criteria for Evaluation and is not eligible for listing under Criteria A and C.						
080602000002216	FDR 231	SQUIRES BRANCH	Concrete Prestressed Channel Units (Welded)	1970	U.S. Forest Service	N/A
No evidence was found during research or data collection activities to indicate that this post-1945 concrete or steel beam, girder or culvert bridge exhibits exceptional design, engineering, or construction or that it possesses a direct and important association with historical events or trends of exceptional importance. This bridge does not possess significance under the National Register Criteria for Evaluation and is not eligible for listing under Criteria A and C.						
080602000002221	FDR 247	BAYOU CLEAR	Concrete Prestressed Channel Units (Welded)	1970	U.S. Forest Service	N/A
No evidence was found during research or data collection activities to indicate that this post-1945 concrete or steel beam, girder or culvert bridge exhibits exceptional design, engineering, or construction or that it possesses a direct and important association with historical events or trends of exceptional importance. This bridge does not possess significance under the National Register Criteria for Evaluation and is not eligible for listing under Criteria A and C.						
080602000002223	FDR 247	NORTH FORK BAYOU CLEAR	Prestressed concrete channel beam	1970	U.S. Forest Service	N/A
No evidence was found during research or data collection activities to indicate that this post-1945 concrete or steel beam, girder or culvert bridge exhibits exceptional design, engineering, or construction or that it possesses a direct and important association with historical events or trends of exceptional importance. This bridge does not possess significance under the National Register Criteria for Evaluation and is not eligible for listing under Criteria A and C.						
080602000002225	FDR 249	LITTLE BAYOU CLEAR	Timber stringer/multi-beam or girder	1970	U.S. Forest Service	N/A
No evidence was found during research or data collection activities to indicate that this bridge is an important example of bridge design, engineering, or construction or that it possesses a direct and important association with historical events or trends. This bridge does not possess significance under the National Register Criteria for Evaluation and is not eligible for listing under Criteria A and C.						
080602000002226	FDR 250	BILLS CREEK	Concrete Prestressed Channel Units (Welded)	1970	U.S. Forest Service	N/A
No evidence was found during research or data collection activities to indicate that this post-1945 concrete or steel beam, girder or culvert bridge exhibits exceptional design, engineering, or construction or that it possesses a direct and important association with historical events or trends of exceptional importance. This bridge does not possess significance under the National Register Criteria for Evaluation and is not eligible for listing under Criteria A and C.						
080602000002240	FDR 272	ROUGH BRANCH	Timber stringer/multi-beam or girder	1964	U.S. Forest Service	N/A
No evidence was found during research or data collection activities to indicate that this bridge is an important example of bridge design, engineering, or construction or that it possesses a direct and important association with historical events or trends. This bridge does not possess significance under the National Register Criteria for Evaluation and is not eligible for listing under Criteria A and C.						

*The not eligible determination is for the bridge only. Consideration of the bridge as part a potential historic district and impacts to archeological properties still need to be addressed as part of Section 106 review. Bridges located within a previously determined eligible or listed historic district are identified to assist with project planning.
**Structure number only is shown for federally-owned bridges without a LADOTD recall number; off-system bridges not owned by LADOTD or a federal agency are assigned a number beginning with “XXXX.”

*Appendix E - Not Eligible Pre-1971 Bridges**

Rapides Parish

Recall No.** Structure No.	Facility Carried	Feature Crossed	Structure Type	Year Built	Owner	Within/Adjacent to Known Historic District
080602000002243	FDR 273	ROCKY BRANCH	Concrete Prestressed Channel Units (Welded)	1970	U.S. Forest Service	N/A
No evidence was found during research or data collection activities to indicate that this post-1945 concrete or steel beam, girder or culvert bridge exhibits exceptional design, engineering, or construction or that it possesses a direct and important association with historical events or trends of exceptional importance. This bridge does not possess significance under the National Register Criteria for Evaluation and is not eligible for listing under Criteria A and C.						
080602000002244	FDR 273	LITTLE BRUSHY CREEK	Concrete Prestressed Channel Units (Welded)	1970	U.S. Forest Service	N/A
No evidence was found during research or data collection activities to indicate that this post-1945 concrete or steel beam, girder or culvert bridge exhibits exceptional design, engineering, or construction or that it possesses a direct and important association with historical events or trends of exceptional importance. This bridge does not possess significance under the National Register Criteria for Evaluation and is not eligible for listing under Criteria A and C.						
080602000002245	FDR 273	CASTOR CREEK	Concrete Prestressed Channel Units (Welded)	1963	U.S. Forest Service	N/A
No evidence was found during research or data collection activities to indicate that this post-1945 concrete or steel beam, girder or culvert bridge exhibits exceptional design, engineering, or construction or that it possesses a direct and important association with historical events or trends of exceptional importance. This bridge does not possess significance under the National Register Criteria for Evaluation and is not eligible for listing under Criteria A and C.						
080602000002246	FDR 273	CASTOR CREEK	Concrete Prestressed Channel Units (Welded)	1963	U.S. Forest Service	N/A
No evidence was found during research or data collection activities to indicate that this post-1945 concrete or steel beam, girder or culvert bridge exhibits exceptional design, engineering, or construction or that it possesses a direct and important association with historical events or trends of exceptional importance. This bridge does not possess significance under the National Register Criteria for Evaluation and is not eligible for listing under Criteria A and C.						
080602000002247	FDR 273	CASTOR OVERFLOW	Concrete Prestressed Channel Units (Welded)	1963	U.S. Forest Service	N/A
No evidence was found during research or data collection activities to indicate that this post-1945 concrete or steel beam, girder or culvert bridge exhibits exceptional design, engineering, or construction or that it possesses a direct and important association with historical events or trends of exceptional importance. This bridge does not possess significance under the National Register Criteria for Evaluation and is not eligible for listing under Criteria A and C.						
080602000002256	FDR 287	LOVING CREEK	Concrete Prestressed Channel Units (Welded)	1963	U.S. Forest Service	N/A
No evidence was found during research or data collection activities to indicate that this post-1945 concrete or steel beam, girder or culvert bridge exhibits exceptional design, engineering, or construction or that it possesses a direct and important association with historical events or trends of exceptional importance. This bridge does not possess significance under the National Register Criteria for Evaluation and is not eligible for listing under Criteria A and C.						
080602000002257	FDR 287	BRANCH CREEK	Concrete Prestressed Channel Units (Welded)	1963	U.S. Forest Service	N/A
No evidence was found during research or data collection activities to indicate that this post-1945 concrete or steel beam, girder or culvert bridge exhibits exceptional design, engineering, or construction or that it possesses a direct and important association with historical events or trends of exceptional importance. This bridge does not possess significance under the National Register Criteria for Evaluation and is not eligible for listing under Criteria A and C.						

*The not eligible determination is for the bridge only. Consideration of the bridge as part a potential historic district and impacts to archeological properties still need to be addressed as part of Section 106 review. Bridges located within a previously determined eligible or listed historic district are identified to assist with project planning.
**Structure number only is shown for federally-owned bridges without a LADOTD recall number; off-system bridges not owned by LADOTD or a federal agency are assigned a number beginning with “XXXX.”

*Appendix E - Not Eligible Pre-1971 Bridges**

Rapides Parish

Recall No.** Structure No.	Facility Carried	Feature Crossed	Structure Type	Year Built	Owner	Within/Adjacent to Known Historic District
080602000002258	FDR 287	BRANCH CREEK	Concrete Prestressed Channel Units (Welded)	1963	U.S. Forest Service	N/A
No evidence was found during research or data collection activities to indicate that this post-1945 concrete or steel beam, girder or culvert bridge exhibits exceptional design, engineering, or construction or that it possesses a direct and important association with historical events or trends of exceptional importance. This bridge does not possess significance under the National Register Criteria for Evaluation and is not eligible for listing under Criteria A and C.						
080602000002259	FDR 287	LONG BRANCH OVERFLO	Timber stringer/multi-beam or girder	1962	U.S. Forest Service	N/A
No evidence was found during research or data collection activities to indicate that this bridge is an important example of bridge design, engineering, or construction or that it possesses a direct and important association with historical events or trends. This bridge does not possess significance under the National Register Criteria for Evaluation and is not eligible for listing under Criteria A and C.						
080602000002260	FDR 587	CASTOR CREEK	Concrete Prestressed Channel Units (Welded)	1963	U.S. Forest Service	N/A
No evidence was found during research or data collection activities to indicate that this post-1945 concrete or steel beam, girder or culvert bridge exhibits exceptional design, engineering, or construction or that it possesses a direct and important association with historical events or trends of exceptional importance. This bridge does not possess significance under the National Register Criteria for Evaluation and is not eligible for listing under Criteria A and C.						
080602000002261	FDR 287	CASTOR CREEK	Concrete Prestressed Channel Units (Welded)	1963	U.S. Forest Service	N/A
No evidence was found during research or data collection activities to indicate that this post-1945 concrete or steel beam, girder or culvert bridge exhibits exceptional design, engineering, or construction or that it possesses a direct and important association with historical events or trends of exceptional importance. This bridge does not possess significance under the National Register Criteria for Evaluation and is not eligible for listing under Criteria A and C.						
080602000002265	FDR L01	SPRING CREEK	Concrete Prestressed Channel Units (Welded)	1970	U.S. Forest Service	N/A
No evidence was found during research or data collection activities to indicate that this post-1945 concrete or steel beam, girder or culvert bridge exhibits exceptional design, engineering, or construction or that it possesses a direct and important association with historical events or trends of exceptional importance. This bridge does not possess significance under the National Register Criteria for Evaluation and is not eligible for listing under Criteria A and C.						

*The not eligible determination is for the bridge only. Consideration of the bridge as part a potential historic district and impacts to archeological properties still need to be addressed as part of Section 106 review. Bridges located within a previously determined eligible or listed historic district are identified to assist with project planning.
**Structure number only is shown for federally-owned bridges without a LADOTD recall number; off-system bridges not owned by LADOTD or a federal agency are assigned a number beginning with “XXXX.”

*Appendix E - Not Eligible Pre-1971 Bridges**

Red River Parish

Recall No.** Structure No.	Facility Carried	Feature Crossed	Structure Type	Year Built	Owner	Within/Adjacent to Known Historic District
018290 04410100306771	US0071	MORGAN CREEK	Concrete Deck Girder	1950	State of Louisiana	N/A
No evidence was found during research or data collection activities to indicate that this post-1945 concrete or steel beam, girder or culvert bridge exhibits exceptional design, engineering, or construction or that it possesses a direct and important association with historical events or trends of exceptional importance. This bridge does not possess significance under the National Register Criteria for Evaluation and is not eligible for listing under Criteria A and C.						
018310 04410210400001	US0084	BAYOU PIERRE	Concrete Deck & Bents w/ Steel I-Beam	1955	State of Louisiana	N/A
No evidence was found during research or data collection activities to indicate that this post-1945 concrete or steel beam, girder or culvert bridge exhibits exceptional design, engineering, or construction or that it possesses a direct and important association with historical events or trends of exceptional importance. This bridge does not possess significance under the National Register Criteria for Evaluation and is not eligible for listing under Criteria A and C.						
018340 04410270102201	US0371	SLOUGH	Concrete Slab	1966	State of Louisiana	N/A
No evidence was found during research or data collection activities to indicate that this post-1945 concrete or steel beam, girder or culvert bridge exhibits exceptional design, engineering, or construction or that it possesses a direct and important association with historical events or trends of exceptional importance. This bridge does not possess significance under the National Register Criteria for Evaluation and is not eligible for listing under Criteria A and C.						
018350 04410270102371	US0371	GRAND BAYOU	Concrete Slab	1966	State of Louisiana	N/A
No evidence was found during research or data collection activities to indicate that this post-1945 concrete or steel beam, girder or culvert bridge exhibits exceptional design, engineering, or construction or that it possesses a direct and important association with historical events or trends of exceptional importance. This bridge does not possess significance under the National Register Criteria for Evaluation and is not eligible for listing under Criteria A and C.						
018360 04410270106731	US0371	BRACKY BRANCH	Concrete Slab	1966	State of Louisiana	N/A
No evidence was found during research or data collection activities to indicate that this post-1945 concrete or steel beam, girder or culvert bridge exhibits exceptional design, engineering, or construction or that it possesses a direct and important association with historical events or trends of exceptional importance. This bridge does not possess significance under the National Register Criteria for Evaluation and is not eligible for listing under Criteria A and C.						
018410 04410910106611	LA0155	DRAIN	Concrete Box Culvert	1948	State of Louisiana	N/A
No evidence was found during research or data collection activities to indicate that this post-1945 concrete or steel beam, girder or culvert bridge exhibits exceptional design, engineering, or construction or that it possesses a direct and important association with historical events or trends of exceptional importance. This bridge does not possess significance under the National Register Criteria for Evaluation and is not eligible for listing under Criteria A and C.						
018430 04410910111401	LA0155	BLACK LAKE RELIEF	Concrete Precast Slab Units	1970	State of Louisiana	N/A
No evidence was found during research or data collection activities to indicate that this post-1945 concrete or steel beam, girder or culvert bridge exhibits exceptional design, engineering, or construction or that it possesses a direct and important association with historical events or trends of exceptional importance. This bridge does not possess significance under the National Register Criteria for Evaluation and is not eligible for listing under Criteria A and C.						

*The not eligible determination is for the bridge only. Consideration of the bridge as part a potential historic district and impacts to archeological properties still need to be addressed as part of Section 106 review. Bridges located within a previously determined eligible or listed historic district are identified to assist with project planning.
**Structure number only is shown for federally-owned bridges without a LADOTD recall number; off-system bridges not owned by LADOTD or a federal agency are assigned a number beginning with “XXXX.”

*Appendix E - Not Eligible Pre-1971 Bridges**

Red River Parish

Recall No.** Structure No.	Facility Carried	Feature Crossed	Structure Type	Year Built	Owner	Within/Adjacent to Known Historic District
018450 04411000104801	LA0514	BAYOU CHICOT	Concrete Precast Slab Units	1970	State of Louisiana	N/A
No evidence was found during research or data collection activities to indicate that this post-1945 concrete or steel beam, girder or culvert bridge exhibits exceptional design, engineering, or construction or that it possesses a direct and important association with historical events or trends of exceptional importance. This bridge does not possess significance under the National Register Criteria for Evaluation and is not eligible for listing under Criteria A and C.						
018470 04411000109231	LA0514	GRAND BAYOU	Concrete Precast Slab Units	1970	State of Louisiana	N/A
No evidence was found during research or data collection activities to indicate that this post-1945 concrete or steel beam, girder or culvert bridge exhibits exceptional design, engineering, or construction or that it possesses a direct and important association with historical events or trends of exceptional importance. This bridge does not possess significance under the National Register Criteria for Evaluation and is not eligible for listing under Criteria A and C.						
018480 04411000109341	LA0514	GRAND BAYOU RELIEF	Concrete Precast Slab Units	1969	State of Louisiana	N/A
No evidence was found during research or data collection activities to indicate that this post-1945 concrete or steel beam, girder or culvert bridge exhibits exceptional design, engineering, or construction or that it possesses a direct and important association with historical events or trends of exceptional importance. This bridge does not possess significance under the National Register Criteria for Evaluation and is not eligible for listing under Criteria A and C.						
018520 04411000203861	LA0507	CREEK	Concrete Precast Slab Units	1968	State of Louisiana	N/A
No evidence was found during research or data collection activities to indicate that this post-1945 concrete or steel beam, girder or culvert bridge exhibits exceptional design, engineering, or construction or that it possesses a direct and important association with historical events or trends of exceptional importance. This bridge does not possess significance under the National Register Criteria for Evaluation and is not eligible for listing under Criteria A and C.						
018590 04411120702311	LA0174	BLACK BAYOU	Concrete Precast Slab Units	1967	State of Louisiana	N/A
No evidence was found during research or data collection activities to indicate that this post-1945 concrete or steel beam, girder or culvert bridge exhibits exceptional design, engineering, or construction or that it possesses a direct and important association with historical events or trends of exceptional importance. This bridge does not possess significance under the National Register Criteria for Evaluation and is not eligible for listing under Criteria A and C.						
018640 04413030105231	LA0783	BAYOU CHICOT	Concrete Precast Slab Units	1969	State of Louisiana	N/A
No evidence was found during research or data collection activities to indicate that this post-1945 concrete or steel beam, girder or culvert bridge exhibits exceptional design, engineering, or construction or that it possesses a direct and important association with historical events or trends of exceptional importance. This bridge does not possess significance under the National Register Criteria for Evaluation and is not eligible for listing under Criteria A and C.						
040038 P4132006931951	LOCAL ROAD	NICHOLAS BAYOU TRIB	Treated Timber Trestles	1965	Parish Highway Agency	N/A
No evidence was found during research or data collection activities to indicate that this bridge is an important example of bridge design, engineering, or construction or that it possesses a direct and important association with historical events or trends. This bridge does not possess significance under the National Register Criteria for Evaluation and is not eligible for listing under Criteria A and C.						

*The not eligible determination is for the bridge only. Consideration of the bridge as part a potential historic district and impacts to archeological properties still need to be addressed as part of Section 106 review. Bridges located within a previously determined eligible or listed historic district are identified to assist with project planning.
**Structure number only is shown for federally-owned bridges without a LADOTD recall number; off-system bridges not owned by LADOTD or a federal agency are assigned a number beginning with “XXXX.”

*Appendix E - Not Eligible Pre-1971 Bridges**

Richland Parish

Recall No.** Structure No.	Facility Carried	Feature Crossed	Structure Type	Year Built	Owner	Within/Adjacent to Known Historic District
025980 05420020200001	US0080	BAYOU LAFOURCHE	Concrete Deck & Bents w/ Steel I-Beam	1955	State of Louisiana	N/A
This bridge has been previously determined not eligible for listing in the National Register.						
025990 05420020200411	US0080	DRAIN	Concrete Slab	1955	State of Louisiana	N/A
No evidence was found during research or data collection activities to indicate that this post-1945 concrete or steel beam, girder or culvert bridge exhibits exceptional design, engineering, or construction or that it possesses a direct and important association with historical events or trends of exceptional importance. This bridge does not possess significance under the National Register Criteria for Evaluation and is not eligible for listing under Criteria A and C.						
026000 05420020202371	US0080	CREW LAKE	Concrete Deck Girder	1953	State of Louisiana	N/A
No evidence was found during research or data collection activities to indicate that this post-1945 concrete or steel beam, girder or culvert bridge exhibits exceptional design, engineering, or construction or that it possesses a direct and important association with historical events or trends of exceptional importance. This bridge does not possess significance under the National Register Criteria for Evaluation and is not eligible for listing under Criteria A and C.						
026010 05420020204421	US0080	STEEP BAYOU	Concrete Deck Girder	1953	State of Louisiana	N/A
No evidence was found during research or data collection activities to indicate that this post-1945 concrete or steel beam, girder or culvert bridge exhibits exceptional design, engineering, or construction or that it possesses a direct and important association with historical events or trends of exceptional importance. This bridge does not possess significance under the National Register Criteria for Evaluation and is not eligible for listing under Criteria A and C.						
026020 05420020300001	US0080	BOEUF RIVER	Concrete Deck & Bents w/ Steel I-Beam	1958	State of Louisiana	N/A
No evidence was found during research or data collection activities to indicate that this post-1945 concrete or steel beam, girder or culvert bridge exhibits exceptional design, engineering, or construction or that it possesses a direct and important association with historical events or trends of exceptional importance. This bridge does not possess significance under the National Register Criteria for Evaluation and is not eligible for listing under Criteria A and C.						
026030 05420020306081	US0080	BAYOU	Concrete Box Culvert	1953	State of Louisiana	N/A
No evidence was found during research or data collection activities to indicate that this post-1945 concrete or steel beam, girder or culvert bridge exhibits exceptional design, engineering, or construction or that it possesses a direct and important association with historical events or trends of exceptional importance. This bridge does not possess significance under the National Register Criteria for Evaluation and is not eligible for listing under Criteria A and C.						
026040 05420020306581	US0080	BEE BAYOU	Concrete Deck Girder	1930	State of Louisiana	N/A
No evidence was found during research or data collection activities to indicate that this bridge is an important example of bridge design, engineering, or construction or that it possesses a direct and important association with historical events or trends. This bridge does not possess significance under the National Register Criteria for Evaluation and is not eligible for listing under Criteria A and C.						

*The not eligible determination is for the bridge only. Consideration of the bridge as part a potential historic district and impacts to archeological properties still need to be addressed as part of Section 106 review. Bridges located within a previously determined eligible or listed historic district are identified to assist with project planning.
**Structure number only is shown for federally-owned bridges without a LADOTD recall number; off-system bridges not owned by LADOTD or a federal agency are assigned a number beginning with “XXXX.”

*Appendix E - Not Eligible Pre-1971 Bridges**

Richland Parish

Recall No.** Structure No.	Facility Carried	Feature Crossed	Structure Type	Year Built	Owner	Within/Adjacent to Known Historic District
026050 05420020307471	US0080	DRAIN	Concrete Box Culvert	1953	State of Louisiana	N/A
No evidence was found during research or data collection activities to indicate that this post-1945 concrete or steel beam, girder or culvert bridge exhibits exceptional design, engineering, or construction or that it possesses a direct and important association with historical events or trends of exceptional importance. This bridge does not possess significance under the National Register Criteria for Evaluation and is not eligible for listing under Criteria A and C.						
026060 05420020308211	US0080	COW BAYOU	Concrete Deck Girder	1930	State of Louisiana	N/A
No evidence was found during research or data collection activities to indicate that this bridge is an important example of bridge design, engineering, or construction or that it possesses a direct and important association with historical events or trends. This bridge does not possess significance under the National Register Criteria for Evaluation and is not eligible for listing under Criteria A and C.						
026070 05420020309211	US0080	CYPRESS BAYOU	Concrete Deck Girder	1930	State of Louisiana	N/A
No evidence was found during research or data collection activities to indicate that this bridge is an important example of bridge design, engineering, or construction or that it possesses a direct and important association with historical events or trends. This bridge does not possess significance under the National Register Criteria for Evaluation and is not eligible for listing under Criteria A and C.						
026080 05420020309641	US0080	HURRICANE	Concrete Deck Girder	1930	State of Louisiana	N/A
No evidence was found during research or data collection activities to indicate that this bridge is an important example of bridge design, engineering, or construction or that it possesses a direct and important association with historical events or trends. This bridge does not possess significance under the National Register Criteria for Evaluation and is not eligible for listing under Criteria A and C.						
026100 05420020311671	US0080	CREEK	Concrete Deck Girder	1930	State of Louisiana	N/A
No evidence was found during research or data collection activities to indicate that this bridge is an important example of bridge design, engineering, or construction or that it possesses a direct and important association with historical events or trends. This bridge does not possess significance under the National Register Criteria for Evaluation and is not eligible for listing under Criteria A and C.						
026110 05420020312411	US0080	DRAIN	Concrete Box Culvert	1930	State of Louisiana	N/A
No evidence was found during research or data collection activities to indicate that this bridge is an important example of bridge design, engineering, or construction or that it possesses a direct and important association with historical events or trends. This bridge does not possess significance under the National Register Criteria for Evaluation and is not eligible for listing under Criteria A and C.						
026120 05420020313091	US0080	CREEK	Concrete Deck Girder	1930	State of Louisiana	N/A
No evidence was found during research or data collection activities to indicate that this bridge is an important example of bridge design, engineering, or construction or that it possesses a direct and important association with historical events or trends. This bridge does not possess significance under the National Register Criteria for Evaluation and is not eligible for listing under Criteria A and C.						

*The not eligible determination is for the bridge only. Consideration of the bridge as part a potential historic district and impacts to archeological properties still need to be addressed as part of Section 106 review. Bridges located within a previously determined eligible or listed historic district are identified to assist with project planning.
**Structure number only is shown for federally-owned bridges without a LADOTD recall number; off-system bridges not owned by LADOTD or a federal agency are assigned a number beginning with “XXXX.”

*Appendix E - Not Eligible Pre-1971 Bridges**

Richland Parish

Recall No.** Structure No.	Facility Carried	Feature Crossed	Structure Type	Year Built	Owner	Within/Adjacent to Known Historic District
026130 05420020313151	US0080	LITTLE CREEK	Concrete Deck Girder	1930	State of Louisiana	N/A
No evidence was found during research or data collection activities to indicate that this bridge is an important example of bridge design, engineering, or construction or that it possesses a direct and important association with historical events or trends. This bridge does not possess significance under the National Register Criteria for Evaluation and is not eligible for listing under Criteria A and C.						
026140 05420020315321	US0080	DRAIN	Concrete Box Culvert	1930	State of Louisiana	N/A
No evidence was found during research or data collection activities to indicate that this bridge is an important example of bridge design, engineering, or construction or that it possesses a direct and important association with historical events or trends. This bridge does not possess significance under the National Register Criteria for Evaluation and is not eligible for listing under Criteria A and C.						
026150 05420020316621	US0080	DRAIN	Concrete Box Culvert	1953	State of Louisiana	N/A
No evidence was found during research or data collection activities to indicate that this post-1945 concrete or steel beam, girder or culvert bridge exhibits exceptional design, engineering, or construction or that it possesses a direct and important association with historical events or trends of exceptional importance. This bridge does not possess significance under the National Register Criteria for Evaluation and is not eligible for listing under Criteria A and C.						
026160 05420020317111	US0080	DRAIN	Concrete Box Culvert	1930	State of Louisiana	N/A
No evidence was found during research or data collection activities to indicate that this bridge is an important example of bridge design, engineering, or construction or that it possesses a direct and important association with historical events or trends. This bridge does not possess significance under the National Register Criteria for Evaluation and is not eligible for listing under Criteria A and C.						
026200 05420260901161	LA0015	DRAIN	Concrete Box Culvert	1938	State of Louisiana	N/A
No evidence was found during research or data collection activities to indicate that this bridge is an important example of bridge design, engineering, or construction or that it possesses a direct and important association with historical events or trends. This bridge does not possess significance under the National Register Criteria for Evaluation and is not eligible for listing under Criteria A and C.						
026210 05420260901771	LA0015	DRAIN	Concrete Box Culvert	1938	State of Louisiana	N/A
No evidence was found during research or data collection activities to indicate that this bridge is an important example of bridge design, engineering, or construction or that it possesses a direct and important association with historical events or trends. This bridge does not possess significance under the National Register Criteria for Evaluation and is not eligible for listing under Criteria A and C.						
026220 05420260902301	LA0015	CANEY BAYOU	Concrete Box Culvert	1938	State of Louisiana	N/A
No evidence was found during research or data collection activities to indicate that this bridge is an important example of bridge design, engineering, or construction or that it possesses a direct and important association with historical events or trends. This bridge does not possess significance under the National Register Criteria for Evaluation and is not eligible for listing under Criteria A and C.						

*The not eligible determination is for the bridge only. Consideration of the bridge as part a potential historic district and impacts to archeological properties still need to be addressed as part of Section 106 review. Bridges located within a previously determined eligible or listed historic district are identified to assist with project planning.
**Structure number only is shown for federally-owned bridges without a LADOTD recall number; off-system bridges not owned by LADOTD or a federal agency are assigned a number beginning with “XXXX.”

*Appendix E - Not Eligible Pre-1971 Bridges**

Richland Parish

Recall No.** Structure No.	Facility Carried	Feature Crossed	Structure Type	Year Built	Owner	Within/Adjacent to Known Historic District
026230 05420260904031	LA0015	MUDDY BAYOU	Concrete Box Culvert	1938	State of Louisiana	N/A
No evidence was found during research or data collection activities to indicate that this bridge is an important example of bridge design, engineering, or construction or that it possesses a direct and important association with historical events or trends. This bridge does not possess significance under the National Register Criteria for Evaluation and is not eligible for listing under Criteria A and C.						
026250 05420260910311	LA0015	BR. OVER DRAINAGE CANAL	Concrete Slab	1951	State of Louisiana	N/A
No evidence was found during research or data collection activities to indicate that this post-1945 concrete or steel beam, girder or culvert bridge exhibits exceptional design, engineering, or construction or that it possesses a direct and important association with historical events or trends of exceptional importance. This bridge does not possess significance under the National Register Criteria for Evaluation and is not eligible for listing under Criteria A and C.						
026260 05420260912051	LA0015	FLAT SLOUGH BRIDGE	Concrete Slab	1954	State of Louisiana	N/A
No evidence was found during research or data collection activities to indicate that this post-1945 concrete or steel beam, girder or culvert bridge exhibits exceptional design, engineering, or construction or that it possesses a direct and important association with historical events or trends of exceptional importance. This bridge does not possess significance under the National Register Criteria for Evaluation and is not eligible for listing under Criteria A and C.						
026270 05420260912411	LA0015	SLOUGH	Concrete Slab	1954	State of Louisiana	N/A
No evidence was found during research or data collection activities to indicate that this post-1945 concrete or steel beam, girder or culvert bridge exhibits exceptional design, engineering, or construction or that it possesses a direct and important association with historical events or trends of exceptional importance. This bridge does not possess significance under the National Register Criteria for Evaluation and is not eligible for listing under Criteria A and C.						
026280 05420260913481	LA0015	BAYOU LAFOURCHE RELIEF	Concrete Slab	1954	State of Louisiana	N/A
No evidence was found during research or data collection activities to indicate that this post-1945 concrete or steel beam, girder or culvert bridge exhibits exceptional design, engineering, or construction or that it possesses a direct and important association with historical events or trends of exceptional importance. This bridge does not possess significance under the National Register Criteria for Evaluation and is not eligible for listing under Criteria A and C.						
026330 05421610400001	LA0134	BEOUF RIVER	Concrete Prestressed Girders	1967	State of Louisiana	N/A
No evidence was found during research or data collection activities to indicate that this post-1945 concrete or steel beam, girder or culvert bridge exhibits exceptional design, engineering, or construction or that it possesses a direct and important association with historical events or trends of exceptional importance. This bridge does not possess significance under the National Register Criteria for Evaluation and is not eligible for listing under Criteria A and C.						
026350 05421610403611	LA0134	CREEK	Treated Timber Trestles	1957	State of Louisiana	N/A
No evidence was found during research or data collection activities to indicate that this bridge is an important example of bridge design, engineering, or construction or that it possesses a direct and important association with historical events or trends. This bridge does not possess significance under the National Register Criteria for Evaluation and is not eligible for listing under Criteria A and C.						

*The not eligible determination is for the bridge only. Consideration of the bridge as part a potential historic district and impacts to archeological properties still need to be addressed as part of Section 106 review. Bridges located within a previously determined eligible or listed historic district are identified to assist with project planning.
**Structure number only is shown for federally-owned bridges without a LADOTD recall number; off-system bridges not owned by LADOTD or a federal agency are assigned a number beginning with “XXXX.”

*Appendix E - Not Eligible Pre-1971 Bridges**

Richland Parish

Recall No.** Structure No.	Facility Carried	Feature Crossed	Structure Type	Year Built	Owner	Within/Adjacent to Known Historic District
026360 05421610501311	LA0134	COLEWA CREEK	Concrete Deck & Bents w/ Steel I-Beam	1953	State of Louisiana	N/A
No evidence was found during research or data collection activities to indicate that this post-1945 concrete or steel beam, girder or culvert bridge exhibits exceptional design, engineering, or construction or that it possesses a direct and important association with historical events or trends of exceptional importance. This bridge does not possess significance under the National Register Criteria for Evaluation and is not eligible for listing under Criteria A and C.						
026370 05421660300001	LA0561	BOEUF RIVER	Steel High Truss (Simple Through Truss)	1952	State of Louisiana	N/A
This bridge has been previously determined not eligible for listing in the National Register.						
026450 05421670205051	LA0135	MUDDY BAYOU	Treated Timber Trestles	1960	State of Louisiana	N/A
No evidence was found during research or data collection activities to indicate that this bridge is an important example of bridge design, engineering, or construction or that it possesses a direct and important association with historical events or trends. This bridge does not possess significance under the National Register Criteria for Evaluation and is not eligible for listing under Criteria A and C.						
026460 05421670408081	LA0135	LITTLE CREEK	Treated Timber Trestles	1962	State of Louisiana	N/A
No evidence was found during research or data collection activities to indicate that this bridge is an important example of bridge design, engineering, or construction or that it possesses a direct and important association with historical events or trends. This bridge does not possess significance under the National Register Criteria for Evaluation and is not eligible for listing under Criteria A and C.						
026480 05421710306571	LA0133	STEEP BAYOU	Concrete Slab	1970	State of Louisiana	N/A
No evidence was found during research or data collection activities to indicate that this post-1945 concrete or steel beam, girder or culvert bridge exhibits exceptional design, engineering, or construction or that it possesses a direct and important association with historical events or trends of exceptional importance. This bridge does not possess significance under the National Register Criteria for Evaluation and is not eligible for listing under Criteria A and C.						
026490 05421710307551	LA0133	LA 133 OVER I-20	Concrete Prestressed Girders	1968	State of Louisiana	N/A
No evidence was found during research or data collection activities to indicate that this post-1945 concrete or steel beam, girder or culvert bridge exhibits exceptional design, engineering, or construction or that it possesses a direct and important association with historical events or trends of exceptional importance. This bridge does not possess significance under the National Register Criteria for Evaluation and is not eligible for listing under Criteria A and C.						
026510 05421850102321	LA0183	HURRICANE BAYOU	Concrete Deck Girder	1950	State of Louisiana	N/A
No evidence was found during research or data collection activities to indicate that this post-1945 concrete or steel beam, girder or culvert bridge exhibits exceptional design, engineering, or construction or that it possesses a direct and important association with historical events or trends of exceptional importance. This bridge does not possess significance under the National Register Criteria for Evaluation and is not eligible for listing under Criteria A and C.						

*The not eligible determination is for the bridge only. Consideration of the bridge as part a potential historic district and impacts to archeological properties still need to be addressed as part of Section 106 review. Bridges located within a previously determined eligible or listed historic district are identified to assist with project planning.
**Structure number only is shown for federally-owned bridges without a LADOTD recall number; off-system bridges not owned by LADOTD or a federal agency are assigned a number beginning with “XXXX.”

*Appendix E - Not Eligible Pre-1971 Bridges**

Richland Parish

Recall No.** Structure No.	Facility Carried	Feature Crossed	Structure Type	Year Built	Owner	Within/Adjacent to Known Historic District
026520 05421850106981	LA0183	CREEK	Concrete Box Culvert	1953	State of Louisiana	N/A
No evidence was found during research or data collection activities to indicate that this post-1945 concrete or steel beam, girder or culvert bridge exhibits exceptional design, engineering, or construction or that it possesses a direct and important association with historical events or trends of exceptional importance. This bridge does not possess significance under the National Register Criteria for Evaluation and is not eligible for listing under Criteria A and C.						
026530 05421850111281	LA0183	CREEK	Concrete Box Culvert	1953	State of Louisiana	N/A
No evidence was found during research or data collection activities to indicate that this post-1945 concrete or steel beam, girder or culvert bridge exhibits exceptional design, engineering, or construction or that it possesses a direct and important association with historical events or trends of exceptional importance. This bridge does not possess significance under the National Register Criteria for Evaluation and is not eligible for listing under Criteria A and C.						
026548 05423390300951	LA3048	CREEK	Treated Timber Trestles	1960	State of Louisiana	N/A
No evidence was found during research or data collection activities to indicate that this bridge is an important example of bridge design, engineering, or construction or that it possesses a direct and important association with historical events or trends. This bridge does not possess significance under the National Register Criteria for Evaluation and is not eligible for listing under Criteria A and C.						
026550 05423390301691	LA3048	DRAIN	Treated Timber Trestles	1960	State of Louisiana	N/A
No evidence was found during research or data collection activities to indicate that this bridge is an important example of bridge design, engineering, or construction or that it possesses a direct and important association with historical events or trends. This bridge does not possess significance under the National Register Criteria for Evaluation and is not eligible for listing under Criteria A and C.						
026560 05423390301991	LA3048	BEE BAYOU	Treated Timber Trestles	1960	State of Louisiana	N/A
No evidence was found during research or data collection activities to indicate that this bridge is an important example of bridge design, engineering, or construction or that it possesses a direct and important association with historical events or trends. This bridge does not possess significance under the National Register Criteria for Evaluation and is not eligible for listing under Criteria A and C.						
026570 05423390302381	LA3048	BURNS BAYOU	Treated Timber Trestles	1960	State of Louisiana	N/A
No evidence was found during research or data collection activities to indicate that this bridge is an important example of bridge design, engineering, or construction or that it possesses a direct and important association with historical events or trends. This bridge does not possess significance under the National Register Criteria for Evaluation and is not eligible for listing under Criteria A and C.						
026580 05423390304501	LA3048	LA 3048 OVER I-20	Steel I-Beam (Rolled) - Continuous	1968	State of Louisiana	N/A
No evidence was found during research or data collection activities to indicate that this post-1945 concrete or steel beam, girder or culvert bridge exhibits exceptional design, engineering, or construction or that it possesses a direct and important association with historical events or trends of exceptional importance. This bridge does not possess significance under the National Register Criteria for Evaluation and is not eligible for listing under Criteria A and C.						

*The not eligible determination is for the bridge only. Consideration of the bridge as part a potential historic district and impacts to archeological properties still need to be addressed as part of Section 106 review. Bridges located within a previously determined eligible or listed historic district are identified to assist with project planning.
**Structure number only is shown for federally-owned bridges without a LADOTD recall number; off-system bridges not owned by LADOTD or a federal agency are assigned a number beginning with “XXXX.”

*Appendix E - Not Eligible Pre-1971 Bridges**

Richland Parish

Recall No.** Structure No.	Facility Carried	Feature Crossed	Structure Type	Year Built	Owner	Within/Adjacent to Known Historic District
026590 05423400101801	LA0584	BEE BAYOU	Treated Timber Trestles	1954	State of Louisiana	N/A
No evidence was found during research or data collection activities to indicate that this bridge is an important example of bridge design, engineering, or construction or that it possesses a direct and important association with historical events or trends. This bridge does not possess significance under the National Register Criteria for Evaluation and is not eligible for listing under Criteria A and C.						
026600 05423400104021	LA0584	COW BAYOU	Treated Timber Trestles	1954	State of Louisiana	N/A
No evidence was found during research or data collection activities to indicate that this bridge is an important example of bridge design, engineering, or construction or that it possesses a direct and important association with historical events or trends. This bridge does not possess significance under the National Register Criteria for Evaluation and is not eligible for listing under Criteria A and C.						
026610 05423400200001	LA0583	LA 583 OVER I-20	Concrete Prestressed Girders	1969	State of Louisiana	N/A
No evidence was found during research or data collection activities to indicate that this post-1945 concrete or steel beam, girder or culvert bridge exhibits exceptional design, engineering, or construction or that it possesses a direct and important association with historical events or trends of exceptional importance. This bridge does not possess significance under the National Register Criteria for Evaluation and is not eligible for listing under Criteria A and C.						
026620 05423400201301	LA0583	BEE BAYOU	Treated Timber Trestles	1954	State of Louisiana	N/A
No evidence was found during research or data collection activities to indicate that this bridge is an important example of bridge design, engineering, or construction or that it possesses a direct and important association with historical events or trends. This bridge does not possess significance under the National Register Criteria for Evaluation and is not eligible for listing under Criteria A and C.						
026640 05423410105101	LA0576	CREEK	Treated Timber Trestles	1968	State of Louisiana	N/A
No evidence was found during research or data collection activities to indicate that this bridge is an important example of bridge design, engineering, or construction or that it possesses a direct and important association with historical events or trends. This bridge does not possess significance under the National Register Criteria for Evaluation and is not eligible for listing under Criteria A and C.						
026650 05423410106081	LA0576	MUDDY BAYOU	Treated Timber Trestles	1968	State of Louisiana	N/A
No evidence was found during research or data collection activities to indicate that this bridge is an important example of bridge design, engineering, or construction or that it possesses a direct and important association with historical events or trends. This bridge does not possess significance under the National Register Criteria for Evaluation and is not eligible for listing under Criteria A and C.						
026660 05423410201221	LA0576	LITTLE CREEK	Treated Timber Trestles	1968	State of Louisiana	N/A
No evidence was found during research or data collection activities to indicate that this bridge is an important example of bridge design, engineering, or construction or that it possesses a direct and important association with historical events or trends. This bridge does not possess significance under the National Register Criteria for Evaluation and is not eligible for listing under Criteria A and C.						

*The not eligible determination is for the bridge only. Consideration of the bridge as part a potential historic district and impacts to archeological properties still need to be addressed as part of Section 106 review. Bridges located within a previously determined eligible or listed historic district are identified to assist with project planning.
**Structure number only is shown for federally-owned bridges without a LADOTD recall number; off-system bridges not owned by LADOTD or a federal agency are assigned a number beginning with “XXXX.”

*Appendix E - Not Eligible Pre-1971 Bridges**

Richland Parish

Recall No.** Structure No.	Facility Carried	Feature Crossed	Structure Type	Year Built	Owner	Within/Adjacent to Known Historic District
026670 05423480100151	LA0132	CREEK	Concrete Deck Girder	1948	State of Louisiana	N/A
No evidence was found during research or data collection activities to indicate that this post-1945 concrete or steel beam, girder or culvert bridge exhibits exceptional design, engineering, or construction or that it possesses a direct and important association with historical events or trends of exceptional importance. This bridge does not possess significance under the National Register Criteria for Evaluation and is not eligible for listing under Criteria A and C.						
026680 05423480100641	LA0132	CREEK	Concrete Deck Girder	1948	State of Louisiana	N/A
No evidence was found during research or data collection activities to indicate that this post-1945 concrete or steel beam, girder or culvert bridge exhibits exceptional design, engineering, or construction or that it possesses a direct and important association with historical events or trends of exceptional importance. This bridge does not possess significance under the National Register Criteria for Evaluation and is not eligible for listing under Criteria A and C.						
026810 05424510706071	LOC RD	I-20	Concrete Prestressed Girders	1968	State of Louisiana	N/A
No evidence was found during research or data collection activities to indicate that this post-1945 concrete or steel beam, girder or culvert bridge exhibits exceptional design, engineering, or construction or that it possesses a direct and important association with historical events or trends of exceptional importance. This bridge does not possess significance under the National Register Criteria for Evaluation and is not eligible for listing under Criteria A and C.						
026970 05424510715941	LOC RD	I-20	Concrete Prestressed Girders	1969	State of Louisiana	N/A
No evidence was found during research or data collection activities to indicate that this post-1945 concrete or steel beam, girder or culvert bridge exhibits exceptional design, engineering, or construction or that it possesses a direct and important association with historical events or trends of exceptional importance. This bridge does not possess significance under the National Register Criteria for Evaluation and is not eligible for listing under Criteria A and C.						
027030 05424510724131	LOC RD	I-20	Concrete Prestressed Girders	1970	State of Louisiana	N/A
No evidence was found during research or data collection activities to indicate that this post-1945 concrete or steel beam, girder or culvert bridge exhibits exceptional design, engineering, or construction or that it possesses a direct and important association with historical events or trends of exceptional importance. This bridge does not possess significance under the National Register Criteria for Evaluation and is not eligible for listing under Criteria A and C.						
027130 05428420702471	LA0584	LITTLE CREEK	Concrete Precast Slab Units	1961	State of Louisiana	N/A
No evidence was found during research or data collection activities to indicate that this post-1945 concrete or steel beam, girder or culvert bridge exhibits exceptional design, engineering, or construction or that it possesses a direct and important association with historical events or trends of exceptional importance. This bridge does not possess significance under the National Register Criteria for Evaluation and is not eligible for listing under Criteria A and C.						
027150 05428421200621	LA0576	CREEK	Treated Timber Trestles	1968	State of Louisiana	N/A
No evidence was found during research or data collection activities to indicate that this bridge is an important example of bridge design, engineering, or construction or that it possesses a direct and important association with historical events or trends. This bridge does not possess significance under the National Register Criteria for Evaluation and is not eligible for listing under Criteria A and C.						

*The not eligible determination is for the bridge only. Consideration of the bridge as part a potential historic district and impacts to archeological properties still need to be addressed as part of Section 106 review. Bridges located within a previously determined eligible or listed historic district are identified to assist with project planning.
**Structure number only is shown for federally-owned bridges without a LADOTD recall number; off-system bridges not owned by LADOTD or a federal agency are assigned a number beginning with “XXXX.”

*Appendix E - Not Eligible Pre-1971 Bridges**

Richland Parish

Recall No.** Structure No.	Facility Carried	Feature Crossed	Structure Type	Year Built	Owner	Within/Adjacent to Known Historic District
050003 P4232235914641	LOCAL ROAD	DRY FORK CREEK	Treated Timber Trestles	1968	Parish Highway Agency	N/A
No evidence was found during research or data collection activities to indicate that this bridge is an important example of bridge design, engineering, or construction or that it possesses a direct and important association with historical events or trends. This bridge does not possess significance under the National Register Criteria for Evaluation and is not eligible for listing under Criteria A and C.						
050004 P4232235914581	LOCAL ROAD	CREEK	Treated Timber Mud Sill	1968	Parish Highway Agency	N/A
No evidence was found during research or data collection activities to indicate that this bridge is an important example of bridge design, engineering, or construction or that it possesses a direct and important association with historical events or trends. This bridge does not possess significance under the National Register Criteria for Evaluation and is not eligible for listing under Criteria A and C.						
700009 P4232206914401	LOCAL ROAD	HURRICANE CREEK	Concrete Precast Slab Units	1966	Parish Highway Agency	N/A
No evidence was found during research or data collection activities to indicate that this post-1945 concrete or steel beam, girder or culvert bridge exhibits exceptional design, engineering, or construction or that it possesses a direct and important association with historical events or trends of exceptional importance. This bridge does not possess significance under the National Register Criteria for Evaluation and is not eligible for listing under Criteria A and C.						
700011 P4232203914401	LOCAL ROAD	CREEK	Concrete Precast Slab Units	1966	Parish Highway Agency	N/A
No evidence was found during research or data collection activities to indicate that this post-1945 concrete or steel beam, girder or culvert bridge exhibits exceptional design, engineering, or construction or that it possesses a direct and important association with historical events or trends of exceptional importance. This bridge does not possess significance under the National Register Criteria for Evaluation and is not eligible for listing under Criteria A and C.						
700235 P4232383913581	LOCAL ROAD	COLEWA CREEK	Treated Timber Trestles	1970	Parish Highway Agency	N/A
No evidence was found during research or data collection activities to indicate that this bridge is an important example of bridge design, engineering, or construction or that it possesses a direct and important association with historical events or trends. This bridge does not possess significance under the National Register Criteria for Evaluation and is not eligible for listing under Criteria A and C.						
700271 P4232289915091	LOCAL ROAD	CREEK	Concrete Deck Girder	1935	Parish Highway Agency	N/A
No evidence was found during research or data collection activities to indicate that this bridge is an important example of bridge design, engineering, or construction or that it possesses a direct and important association with historical events or trends. This bridge does not possess significance under the National Register Criteria for Evaluation and is not eligible for listing under Criteria A and C.						
700273 P4232332914921	LOCAL ROAD	CREEK	Treated Timber Trestles	1960	Parish Highway Agency	N/A
No evidence was found during research or data collection activities to indicate that this bridge is an important example of bridge design, engineering, or construction or that it possesses a direct and important association with historical events or trends. This bridge does not possess significance under the National Register Criteria for Evaluation and is not eligible for listing under Criteria A and C.						

*The not eligible determination is for the bridge only. Consideration of the bridge as part a potential historic district and impacts to archeological properties still need to be addressed as part of Section 106 review. Bridges located within a previously determined eligible or listed historic district are identified to assist with project planning.
**Structure number only is shown for federally-owned bridges without a LADOTD recall number; off-system bridges not owned by LADOTD or a federal agency are assigned a number beginning with “XXXX.”

*Appendix E - Not Eligible Pre-1971 Bridges**

Richland Parish

Recall No.** Structure No.	Facility Carried	Feature Crossed	Structure Type	Year Built	Owner	Within/Adjacent to Known Historic District
700281 P4232285915301	LOCAL ROAD	CREEK	Treated Timber Trestles	1965	Parish Highway Agency	N/A
No evidence was found during research or data collection activities to indicate that this bridge is an important example of bridge design, engineering, or construction or that it possesses a direct and important association with historical events or trends. This bridge does not possess significance under the National Register Criteria for Evaluation and is not eligible for listing under Criteria A and C.						
700285 P4232266915371	LOCAL ROAD	CREEK	Treated Timber Trestles	1960	Parish Highway Agency	N/A
No evidence was found during research or data collection activities to indicate that this bridge is an important example of bridge design, engineering, or construction or that it possesses a direct and important association with historical events or trends. This bridge does not possess significance under the National Register Criteria for Evaluation and is not eligible for listing under Criteria A and C.						
700287 P4232262915501	LOCAL ROAD	CREEK	Treated Timber Trestles	1960	Parish Highway Agency	N/A
No evidence was found during research or data collection activities to indicate that this bridge is an important example of bridge design, engineering, or construction or that it possesses a direct and important association with historical events or trends. This bridge does not possess significance under the National Register Criteria for Evaluation and is not eligible for listing under Criteria A and C.						
700297 P4232262915071	LOCAL ROAD	CREEK	Treated Timber Trestles	1965	Parish Highway Agency	N/A
No evidence was found during research or data collection activities to indicate that this bridge is an important example of bridge design, engineering, or construction or that it possesses a direct and important association with historical events or trends. This bridge does not possess significance under the National Register Criteria for Evaluation and is not eligible for listing under Criteria A and C.						
700317 P4232148915531	LOCAL ROAD	DAVES BAYOU	Treated Timber Trestles	1964	Parish Highway Agency	N/A
No evidence was found during research or data collection activities to indicate that this bridge is an important example of bridge design, engineering, or construction or that it possesses a direct and important association with historical events or trends. This bridge does not possess significance under the National Register Criteria for Evaluation and is not eligible for listing under Criteria A and C.						
700333 P4232201915061	LOCAL ROAD	MOSE BAYOU	Treated Timber Mud Sill	1960	Parish Highway Agency	N/A
No evidence was found during research or data collection activities to indicate that this bridge is an important example of bridge design, engineering, or construction or that it possesses a direct and important association with historical events or trends. This bridge does not possess significance under the National Register Criteria for Evaluation and is not eligible for listing under Criteria A and C.						
700349 P4232146914701	LOCAL ROAD	CREEK	Treated Timber Trestles	1969	Parish Highway Agency	N/A
No evidence was found during research or data collection activities to indicate that this bridge is an important example of bridge design, engineering, or construction or that it possesses a direct and important association with historical events or trends. This bridge does not possess significance under the National Register Criteria for Evaluation and is not eligible for listing under Criteria A and C.						

*The not eligible determination is for the bridge only. Consideration of the bridge as part a potential historic district and impacts to archeological properties still need to be addressed as part of Section 106 review. Bridges located within a previously determined eligible or listed historic district are identified to assist with project planning.
**Structure number only is shown for federally-owned bridges without a LADOTD recall number; off-system bridges not owned by LADOTD or a federal agency are assigned a number beginning with “XXXX.”

*Appendix E - Not Eligible Pre-1971 Bridges**

Richland Parish

Recall No.** Structure No.	Facility Carried	Feature Crossed	Structure Type	Year Built	Owner	Within/Adjacent to Known Historic District
700375 P4232216914481	LOCAL ROAD	WILD DOG CREEK	Treated Timber Mud Sill	1970	Parish Highway Agency	N/A
No evidence was found during research or data collection activities to indicate that this bridge is an important example of bridge design, engineering, or construction or that it possesses a direct and important association with historical events or trends. This bridge does not possess significance under the National Register Criteria for Evaluation and is not eligible for listing under Criteria A and C.						
700419 P4232246914381	LOCAL ROAD	BEE BAYOU	Concrete Precast Slab Units	1966	Parish Highway Agency	N/A
No evidence was found during research or data collection activities to indicate that this post-1945 concrete or steel beam, girder or culvert bridge exhibits exceptional design, engineering, or construction or that it possesses a direct and important association with historical events or trends of exceptional importance. This bridge does not possess significance under the National Register Criteria for Evaluation and is not eligible for listing under Criteria A and C.						
700421 P4232247914171	LOCAL ROAD	CREEK	Treated Timber Trestles	1965	Parish Highway Agency	N/A
No evidence was found during research or data collection activities to indicate that this bridge is an important example of bridge design, engineering, or construction or that it possesses a direct and important association with historical events or trends. This bridge does not possess significance under the National Register Criteria for Evaluation and is not eligible for listing under Criteria A and C.						
700431 P4232239914081	LOCAL ROAD	COW BAYOU	Treated Timber Mud Sill	1960	Parish Highway Agency	N/A
No evidence was found during research or data collection activities to indicate that this bridge is an important example of bridge design, engineering, or construction or that it possesses a direct and important association with historical events or trends. This bridge does not possess significance under the National Register Criteria for Evaluation and is not eligible for listing under Criteria A and C.						
700443 P4232331914571	LOCAL ROAD	CREEK	Treated Timber Trestles	1955	Parish Highway Agency	N/A
No evidence was found during research or data collection activities to indicate that this bridge is an important example of bridge design, engineering, or construction or that it possesses a direct and important association with historical events or trends. This bridge does not possess significance under the National Register Criteria for Evaluation and is not eligible for listing under Criteria A and C.						
700463 P4232261913801	LOCAL ROAD	CYPRESS CREEK	Concrete Precast Slab Units	1966	Parish Highway Agency	N/A
No evidence was found during research or data collection activities to indicate that this post-1945 concrete or steel beam, girder or culvert bridge exhibits exceptional design, engineering, or construction or that it possesses a direct and important association with historical events or trends of exceptional importance. This bridge does not possess significance under the National Register Criteria for Evaluation and is not eligible for listing under Criteria A and C.						
700465 P4232261913841	LOCAL ROAD	CREEK	Concrete Precast Slab Units	1966	Parish Highway Agency	N/A
No evidence was found during research or data collection activities to indicate that this post-1945 concrete or steel beam, girder or culvert bridge exhibits exceptional design, engineering, or construction or that it possesses a direct and important association with historical events or trends of exceptional importance. This bridge does not possess significance under the National Register Criteria for Evaluation and is not eligible for listing under Criteria A and C.						

*The not eligible determination is for the bridge only. Consideration of the bridge as part a potential historic district and impacts to archeological properties still need to be addressed as part of Section 106 review. Bridges located within a previously determined eligible or listed historic district are identified to assist with project planning.
**Structure number only is shown for federally-owned bridges without a LADOTD recall number; off-system bridges not owned by LADOTD or a federal agency are assigned a number beginning with “XXXX.”

*Appendix E - Not Eligible Pre-1971 Bridges**

Richland Parish

Recall No.** Structure No.	Facility Carried	Feature Crossed	Structure Type	Year Built	Owner	Within/Adjacent to Known Historic District
700477 P4232313914131	LOCAL ROAD	BEE BAYOU	Treated Timber Trestles	1960	Parish Highway Agency	N/A
No evidence was found during research or data collection activities to indicate that this bridge is an important example of bridge design, engineering, or construction or that it possesses a direct and important association with historical events or trends. This bridge does not possess significance under the National Register Criteria for Evaluation and is not eligible for listing under Criteria A and C.						
700479 P4232306913971	LOCAL ROAD	CREEK	Treated Timber Mud Sill	1970	Parish Highway Agency	N/A
No evidence was found during research or data collection activities to indicate that this bridge is an important example of bridge design, engineering, or construction or that it possesses a direct and important association with historical events or trends. This bridge does not possess significance under the National Register Criteria for Evaluation and is not eligible for listing under Criteria A and C.						
700489 P4232275913861	LOCAL ROAD	CYPRES CREEK	Treated Timber Trestles	1965	Parish Highway Agency	N/A
No evidence was found during research or data collection activities to indicate that this bridge is an important example of bridge design, engineering, or construction or that it possesses a direct and important association with historical events or trends. This bridge does not possess significance under the National Register Criteria for Evaluation and is not eligible for listing under Criteria A and C.						
700493 P4232252913851	LOCAL ROAD	CREEK	Treated Timber Trestles	1967	Parish Highway Agency	N/A
No evidence was found during research or data collection activities to indicate that this bridge is an important example of bridge design, engineering, or construction or that it possesses a direct and important association with historical events or trends. This bridge does not possess significance under the National Register Criteria for Evaluation and is not eligible for listing under Criteria A and C.						
700501 P4232277913551	LOCAL ROAD	WILDCAT SLOUGH	Treated Timber Mud Sill	1970	Parish Highway Agency	N/A
No evidence was found during research or data collection activities to indicate that this bridge is an important example of bridge design, engineering, or construction or that it possesses a direct and important association with historical events or trends. This bridge does not possess significance under the National Register Criteria for Evaluation and is not eligible for listing under Criteria A and C.						
700507 P4232269913351	LOCAL ROAD	ASH SLOUGH	Treated Timber Trestles	1970	Parish Highway Agency	N/A
No evidence was found during research or data collection activities to indicate that this bridge is an important example of bridge design, engineering, or construction or that it possesses a direct and important association with historical events or trends. This bridge does not possess significance under the National Register Criteria for Evaluation and is not eligible for listing under Criteria A and C.						
700519 P4232305913791	LOCAL ROAD	CREEK	Treated Timber Mud Sill	1965	Parish Highway Agency	N/A
No evidence was found during research or data collection activities to indicate that this bridge is an important example of bridge design, engineering, or construction or that it possesses a direct and important association with historical events or trends. This bridge does not possess significance under the National Register Criteria for Evaluation and is not eligible for listing under Criteria A and C.						

*The not eligible determination is for the bridge only. Consideration of the bridge as part a potential historic district and impacts to archeological properties still need to be addressed as part of Section 106 review. Bridges located within a previously determined eligible or listed historic district are identified to assist with project planning.
**Structure number only is shown for federally-owned bridges without a LADOTD recall number; off-system bridges not owned by LADOTD or a federal agency are assigned a number beginning with “XXXX.”

*Appendix E - Not Eligible Pre-1971 Bridges**

Richland Parish

Recall No.** Structure No.	Facility Carried	Feature Crossed	Structure Type	Year Built	Owner	Within/Adjacent to Known Historic District
700533 P4232264913101	LOCAL ROAD	CREEK	Treated Timber Trestles	1960	Parish Highway Agency	N/A
No evidence was found during research or data collection activities to indicate that this bridge is an important example of bridge design, engineering, or construction or that it possesses a direct and important association with historical events or trends. This bridge does not possess significance under the National Register Criteria for Evaluation and is not eligible for listing under Criteria A and C.						
700553 P4232321913871	LOCAL ROAD	BOGGY BAYOU	Treated Timber Trestles	1955	Parish Highway Agency	N/A
No evidence was found during research or data collection activities to indicate that this bridge is an important example of bridge design, engineering, or construction or that it possesses a direct and important association with historical events or trends. This bridge does not possess significance under the National Register Criteria for Evaluation and is not eligible for listing under Criteria A and C.						
700555 P4232322913841	LOCAL ROAD	BOGGY BAYOU	Treated Timber Trestles	1960	Parish Highway Agency	N/A
No evidence was found during research or data collection activities to indicate that this bridge is an important example of bridge design, engineering, or construction or that it possesses a direct and important association with historical events or trends. This bridge does not possess significance under the National Register Criteria for Evaluation and is not eligible for listing under Criteria A and C.						
700557 P4232331914011	LOCAL ROAD	GUN BAYOU	Treated Timber Mud Sill	1965	Parish Highway Agency	N/A
No evidence was found during research or data collection activities to indicate that this bridge is an important example of bridge design, engineering, or construction or that it possesses a direct and important association with historical events or trends. This bridge does not possess significance under the National Register Criteria for Evaluation and is not eligible for listing under Criteria A and C.						
700571 P4232392913701	LOCAL ROAD	CREEK	Treated Timber Trestles	1960	Parish Highway Agency	N/A
No evidence was found during research or data collection activities to indicate that this bridge is an important example of bridge design, engineering, or construction or that it possesses a direct and important association with historical events or trends. This bridge does not possess significance under the National Register Criteria for Evaluation and is not eligible for listing under Criteria A and C.						
700579 P4232348913561	LOCAL ROAD	BIG CREEK	Treated Timber Trestles	1965	Parish Highway Agency	N/A
No evidence was found during research or data collection activities to indicate that this bridge is an important example of bridge design, engineering, or construction or that it possesses a direct and important association with historical events or trends. This bridge does not possess significance under the National Register Criteria for Evaluation and is not eligible for listing under Criteria A and C.						
700595 P4232313913161	LOCAL ROAD	CONGO CREEK	Treated Timber Trestles	1965	Parish Highway Agency	N/A
No evidence was found during research or data collection activities to indicate that this bridge is an important example of bridge design, engineering, or construction or that it possesses a direct and important association with historical events or trends. This bridge does not possess significance under the National Register Criteria for Evaluation and is not eligible for listing under Criteria A and C.						

*The not eligible determination is for the bridge only. Consideration of the bridge as part a potential historic district and impacts to archeological properties still need to be addressed as part of Section 106 review. Bridges located within a previously determined eligible or listed historic district are identified to assist with project planning.
**Structure number only is shown for federally-owned bridges without a LADOTD recall number; off-system bridges not owned by LADOTD or a federal agency are assigned a number beginning with “XXXX.”

*Appendix E - Not Eligible Pre-1971 Bridges**

Richland Parish

Recall No.** Structure No.	Facility Carried	Feature Crossed	Structure Type	Year Built	Owner	Within/Adjacent to Known Historic District
700601 P4232315913321	LOCAL ROAD	CREEK	Treated Timber Trestles	1965	Parish Highway Agency	N/A

No evidence was found during research or data collection activities to indicate that this bridge is an important example of bridge design, engineering, or construction or that it possesses a direct and important association with historical events or trends. This bridge does not possess significance under the National Register Criteria for Evaluation and is not eligible for listing under Criteria A and C.

*The not eligible determination is for the bridge only. Consideration of the bridge as part a potential historic district and impacts to archeological properties still need to be addressed as part of Section 106 review. Bridges located within a previously determined eligible or listed historic district are identified to assist with project planning.
**Structure number only is shown for federally-owned bridges without a LADOTD recall number; off-system bridges not owned by LADOTD or a federal agency are assigned a number beginning with “XXXX.”

*Appendix E - Not Eligible Pre-1971 Bridges**

Sabine Parish

Recall No.** Structure No.	Facility Carried	Feature Crossed	Structure Type	Year Built	Owner	Within/Adjacent to Known Historic District
041470 08430250312082	US0171	BAYOU SAN MIGUEL	Concrete Slab	1963	State of Louisiana	N/A
No evidence was found during research or data collection activities to indicate that this post-1945 concrete or steel beam, girder or culvert bridge exhibits exceptional design, engineering, or construction or that it possesses a direct and important association with historical events or trends of exceptional importance. This bridge does not possess significance under the National Register Criteria for Evaluation and is not eligible for listing under Criteria A and C.						
041480 08430250312362	US0171	MIDDLE RELIEF	Concrete Slab	1963	State of Louisiana	N/A
No evidence was found during research or data collection activities to indicate that this post-1945 concrete or steel beam, girder or culvert bridge exhibits exceptional design, engineering, or construction or that it possesses a direct and important association with historical events or trends of exceptional importance. This bridge does not possess significance under the National Register Criteria for Evaluation and is not eligible for listing under Criteria A and C.						
041550 08430250408322	US0171	CHOCTAW BAYOU	Concrete Slab	1962	State of Louisiana	N/A
No evidence was found during research or data collection activities to indicate that this post-1945 concrete or steel beam, girder or culvert bridge exhibits exceptional design, engineering, or construction or that it possesses a direct and important association with historical events or trends of exceptional importance. This bridge does not possess significance under the National Register Criteria for Evaluation and is not eligible for listing under Criteria A and C.						
041560 08430250411181	US0171	BEAR CREEK	Concrete Slab	1963	State of Louisiana	N/A
No evidence was found during research or data collection activities to indicate that this post-1945 concrete or steel beam, girder or culvert bridge exhibits exceptional design, engineering, or construction or that it possesses a direct and important association with historical events or trends of exceptional importance. This bridge does not possess significance under the National Register Criteria for Evaluation and is not eligible for listing under Criteria A and C.						
041570 08430340100001	LA0006	TOLEDO BEND RES.	Steel Plate Girder - Continuous	1967	State of Louisiana	N/A
No evidence was found during research or data collection activities to indicate that this post-1945 concrete or steel beam, girder or culvert bridge exhibits exceptional design, engineering, or construction or that it possesses a direct and important association with historical events or trends of exceptional importance. This bridge does not possess significance under the National Register Criteria for Evaluation and is not eligible for listing under Criteria A and C.						
041580 08430340201561	LA0006	TOLEDO BEND LAKE	Concrete Prestressed Girders	1968	State of Louisiana	N/A
No evidence was found during research or data collection activities to indicate that this post-1945 concrete or steel beam, girder or culvert bridge exhibits exceptional design, engineering, or construction or that it possesses a direct and important association with historical events or trends of exceptional importance. This bridge does not possess significance under the National Register Criteria for Evaluation and is not eligible for listing under Criteria A and C.						
041590 08430340201891	LA0006	TOLEDO BEND LAKE	Concrete Prestressed Girders	1968	State of Louisiana	N/A
No evidence was found during research or data collection activities to indicate that this post-1945 concrete or steel beam, girder or culvert bridge exhibits exceptional design, engineering, or construction or that it possesses a direct and important association with historical events or trends of exceptional importance. This bridge does not possess significance under the National Register Criteria for Evaluation and is not eligible for listing under Criteria A and C.						

*The not eligible determination is for the bridge only. Consideration of the bridge as part a potential historic district and impacts to archeological properties still need to be addressed as part of Section 106 review. Bridges located within a previously determined eligible or listed historic district are identified to assist with project planning.
**Structure number only is shown for federally-owned bridges without a LADOTD recall number; off-system bridges not owned by LADOTD or a federal agency are assigned a number beginning with “XXXX.”

*Appendix E - Not Eligible Pre-1971 Bridges**

Sabine Parish

Recall No.** Structure No.	Facility Carried	Feature Crossed	Structure Type	Year Built	Owner	Within/Adjacent to Known Historic District
041600 08430340211581	LA0006	EDMONSON CREEK	Concrete Deck Girder	1950	State of Louisiana	N/A
No evidence was found during research or data collection activities to indicate that this post-1945 concrete or steel beam, girder or culvert bridge exhibits exceptional design, engineering, or construction or that it possesses a direct and important association with historical events or trends of exceptional importance. This bridge does not possess significance under the National Register Criteria for Evaluation and is not eligible for listing under Criteria A and C.						
041610 08430340214301	LA0006	DITCH	Concrete Box Culvert	1950	State of Louisiana	N/A
No evidence was found during research or data collection activities to indicate that this post-1945 concrete or steel beam, girder or culvert bridge exhibits exceptional design, engineering, or construction or that it possesses a direct and important association with historical events or trends of exceptional importance. This bridge does not possess significance under the National Register Criteria for Evaluation and is not eligible for listing under Criteria A and C.						
041620 08430340214661	LA0006	SAN JOSE CREEK	Concrete Deck Girder	1950	State of Louisiana	N/A
No evidence was found during research or data collection activities to indicate that this post-1945 concrete or steel beam, girder or culvert bridge exhibits exceptional design, engineering, or construction or that it possesses a direct and important association with historical events or trends of exceptional importance. This bridge does not possess significance under the National Register Criteria for Evaluation and is not eligible for listing under Criteria A and C.						
041630 08430340301401	LA0006	BLACKWELL CREEK	Concrete Slab	1966	State of Louisiana	N/A
No evidence was found during research or data collection activities to indicate that this post-1945 concrete or steel beam, girder or culvert bridge exhibits exceptional design, engineering, or construction or that it possesses a direct and important association with historical events or trends of exceptional importance. This bridge does not possess significance under the National Register Criteria for Evaluation and is not eligible for listing under Criteria A and C.						
041640 08430340302141	LA0006	PHILLIPS CREEK	Concrete Slab	1966	State of Louisiana	N/A
No evidence was found during research or data collection activities to indicate that this post-1945 concrete or steel beam, girder or culvert bridge exhibits exceptional design, engineering, or construction or that it possesses a direct and important association with historical events or trends of exceptional importance. This bridge does not possess significance under the National Register Criteria for Evaluation and is not eligible for listing under Criteria A and C.						
041650 08430340302311	LA0006	PHILLIPS CREEK	Concrete Slab	1966	State of Louisiana	N/A
No evidence was found during research or data collection activities to indicate that this post-1945 concrete or steel beam, girder or culvert bridge exhibits exceptional design, engineering, or construction or that it possesses a direct and important association with historical events or trends of exceptional importance. This bridge does not possess significance under the National Register Criteria for Evaluation and is not eligible for listing under Criteria A and C.						
041660 08430340307811	LA0006	BAYOU PEDRO	Concrete Box Culvert	1966	State of Louisiana	N/A
No evidence was found during research or data collection activities to indicate that this post-1945 concrete or steel beam, girder or culvert bridge exhibits exceptional design, engineering, or construction or that it possesses a direct and important association with historical events or trends of exceptional importance. This bridge does not possess significance under the National Register Criteria for Evaluation and is not eligible for listing under Criteria A and C.						

*The not eligible determination is for the bridge only. Consideration of the bridge as part a potential historic district and impacts to archeological properties still need to be addressed as part of Section 106 review. Bridges located within a previously determined eligible or listed historic district are identified to assist with project planning.
**Structure number only is shown for federally-owned bridges without a LADOTD recall number; off-system bridges not owned by LADOTD or a federal agency are assigned a number beginning with “XXXX.”

*Appendix E - Not Eligible Pre-1971 Bridges**

Sabine Parish

Recall No.** Structure No.	Facility Carried	Feature Crossed	Structure Type	Year Built	Owner	Within/Adjacent to Known Historic District
041670 08430340310591	LA0006	CRIB CREEK	Concrete Slab	1966	State of Louisiana	N/A
No evidence was found during research or data collection activities to indicate that this post-1945 concrete or steel beam, girder or culvert bridge exhibits exceptional design, engineering, or construction or that it possesses a direct and important association with historical events or trends of exceptional importance. This bridge does not possess significance under the National Register Criteria for Evaluation and is not eligible for listing under Criteria A and C.						
041690 08430350108981	LA0175	CREEK	Concrete Box Culvert	1946	State of Louisiana	N/A
No evidence was found during research or data collection activities to indicate that this post-1945 concrete or steel beam, girder or culvert bridge exhibits exceptional design, engineering, or construction or that it possesses a direct and important association with historical events or trends of exceptional importance. This bridge does not possess significance under the National Register Criteria for Evaluation and is not eligible for listing under Criteria A and C.						
041700 08430350201051	LA0175	CREEK	Concrete Box Culvert	1950	State of Louisiana	N/A
No evidence was found during research or data collection activities to indicate that this post-1945 concrete or steel beam, girder or culvert bridge exhibits exceptional design, engineering, or construction or that it possesses a direct and important association with historical events or trends of exceptional importance. This bridge does not possess significance under the National Register Criteria for Evaluation and is not eligible for listing under Criteria A and C.						
041710 08430350201941	LA0175	BAYOU SAN MIGUEL RELIEF	Concrete Deck Girder	1934	State of Louisiana	N/A
No evidence was found during research or data collection activities to indicate that this bridge is an important example of bridge design, engineering, or construction or that it possesses a direct and important association with historical events or trends. This bridge does not possess significance under the National Register Criteria for Evaluation and is not eligible for listing under Criteria A and C.						
041720 08430350202181	LA0175	BAYOU SAN MIGUEL	Concrete Deck Girder	1950	State of Louisiana	N/A
No evidence was found during research or data collection activities to indicate that this post-1945 concrete or steel beam, girder or culvert bridge exhibits exceptional design, engineering, or construction or that it possesses a direct and important association with historical events or trends of exceptional importance. This bridge does not possess significance under the National Register Criteria for Evaluation and is not eligible for listing under Criteria A and C.						
041730 08430350203031	LA0175	CREEK	Concrete Box Culvert	1949	State of Louisiana	N/A
No evidence was found during research or data collection activities to indicate that this post-1945 concrete or steel beam, girder or culvert bridge exhibits exceptional design, engineering, or construction or that it possesses a direct and important association with historical events or trends of exceptional importance. This bridge does not possess significance under the National Register Criteria for Evaluation and is not eligible for listing under Criteria A and C.						
041740 08430350207871	LA0175	NORTH FORK CREEK	Concrete Deck Girder	1934	State of Louisiana	N/A
No evidence was found during research or data collection activities to indicate that this bridge is an important example of bridge design, engineering, or construction or that it possesses a direct and important association with historical events or trends. This bridge does not possess significance under the National Register Criteria for Evaluation and is not eligible for listing under Criteria A and C.						

*The not eligible determination is for the bridge only. Consideration of the bridge as part a potential historic district and impacts to archeological properties still need to be addressed as part of Section 106 review. Bridges located within a previously determined eligible or listed historic district are identified to assist with project planning.
**Structure number only is shown for federally-owned bridges without a LADOTD recall number; off-system bridges not owned by LADOTD or a federal agency are assigned a number beginning with “XXXX.”

*Appendix E - Not Eligible Pre-1971 Bridges**

Sabine Parish

Recall No.** Structure No.	Facility Carried	Feature Crossed	Structure Type	Year Built	Owner	Within/Adjacent to Known Historic District
041750 08430350208271	LA0175	CREEK	Concrete Box Culvert	1934	State of Louisiana	N/A
No evidence was found during research or data collection activities to indicate that this bridge is an important example of bridge design, engineering, or construction or that it possesses a direct and important association with historical events or trends. This bridge does not possess significance under the National Register Criteria for Evaluation and is not eligible for listing under Criteria A and C.						
041780 08434320142471	LA0191	BAYOU SAN MIGUEL	Concrete Slab	1967	State of Louisiana	N/A
No evidence was found during research or data collection activities to indicate that this post-1945 concrete or steel beam, girder or culvert bridge exhibits exceptional design, engineering, or construction or that it possesses a direct and important association with historical events or trends of exceptional importance. This bridge does not possess significance under the National Register Criteria for Evaluation and is not eligible for listing under Criteria A and C.						
041790 08430420301721	LA0120	CREEK	Concrete Precast Slab Units	1960	State of Louisiana	N/A
No evidence was found during research or data collection activities to indicate that this post-1945 concrete or steel beam, girder or culvert bridge exhibits exceptional design, engineering, or construction or that it possesses a direct and important association with historical events or trends of exceptional importance. This bridge does not possess significance under the National Register Criteria for Evaluation and is not eligible for listing under Criteria A and C.						
041800 08430420304351	LA0120	BAYOU SCIE RELIEF 1	Concrete Precast Slab Units	1960	State of Louisiana	N/A
No evidence was found during research or data collection activities to indicate that this post-1945 concrete or steel beam, girder or culvert bridge exhibits exceptional design, engineering, or construction or that it possesses a direct and important association with historical events or trends of exceptional importance. This bridge does not possess significance under the National Register Criteria for Evaluation and is not eligible for listing under Criteria A and C.						
041810 08430420304411	LA0120	BAYOU SCIE RELIEF 2	Concrete Precast Slab Units	1960	State of Louisiana	N/A
No evidence was found during research or data collection activities to indicate that this post-1945 concrete or steel beam, girder or culvert bridge exhibits exceptional design, engineering, or construction or that it possesses a direct and important association with historical events or trends of exceptional importance. This bridge does not possess significance under the National Register Criteria for Evaluation and is not eligible for listing under Criteria A and C.						
041820 08430420304491	LA0120	BAYOU SCIE	Concrete Precast Slab Units	1960	State of Louisiana	N/A
No evidence was found during research or data collection activities to indicate that this post-1945 concrete or steel beam, girder or culvert bridge exhibits exceptional design, engineering, or construction or that it possesses a direct and important association with historical events or trends of exceptional importance. This bridge does not possess significance under the National Register Criteria for Evaluation and is not eligible for listing under Criteria A and C.						
041830 08430420304551	LA0120	BAYOU SCIE RELIEF 3	Concrete Precast Slab Units	1960	State of Louisiana	N/A
No evidence was found during research or data collection activities to indicate that this post-1945 concrete or steel beam, girder or culvert bridge exhibits exceptional design, engineering, or construction or that it possesses a direct and important association with historical events or trends of exceptional importance. This bridge does not possess significance under the National Register Criteria for Evaluation and is not eligible for listing under Criteria A and C.						

*The not eligible determination is for the bridge only. Consideration of the bridge as part a potential historic district and impacts to archeological properties still need to be addressed as part of Section 106 review. Bridges located within a previously determined eligible or listed historic district are identified to assist with project planning.
**Structure number only is shown for federally-owned bridges without a LADOTD recall number; off-system bridges not owned by LADOTD or a federal agency are assigned a number beginning with “XXXX.”

*Appendix E - Not Eligible Pre-1971 Bridges**

Sabine Parish

Recall No.** Structure No.	Facility Carried	Feature Crossed	Structure Type	Year Built	Owner	Within/Adjacent to Known Historic District
041840 08430420307441	LA0120	BAYOU SCIE	Concrete Slab	1959	State of Louisiana	N/A
No evidence was found during research or data collection activities to indicate that this post-1945 concrete or steel beam, girder or culvert bridge exhibits exceptional design, engineering, or construction or that it possesses a direct and important association with historical events or trends of exceptional importance. This bridge does not possess significance under the National Register Criteria for Evaluation and is not eligible for listing under Criteria A and C.						
041872 08434320155501	LA0191	AUGUSTINE BAR CREEK	Metal Arch or Pipe Culvert	1970	State of Louisiana	N/A
No evidence was found during research or data collection activities to indicate that this post-1945 concrete or steel beam, girder or culvert bridge exhibits exceptional design, engineering, or construction or that it possesses a direct and important association with historical events or trends of exceptional importance. This bridge does not possess significance under the National Register Criteria for Evaluation and is not eligible for listing under Criteria A and C.						
041880 08434320156641	LA0191	MACDONALD BAYOU	Concrete Box Culvert	1959	State of Louisiana	N/A
No evidence was found during research or data collection activities to indicate that this post-1945 concrete or steel beam, girder or culvert bridge exhibits exceptional design, engineering, or construction or that it possesses a direct and important association with historical events or trends of exceptional importance. This bridge does not possess significance under the National Register Criteria for Evaluation and is not eligible for listing under Criteria A and C.						
041890 08434320156681	LA0191	CREEK	Concrete Box Culvert	1959	State of Louisiana	N/A
No evidence was found during research or data collection activities to indicate that this post-1945 concrete or steel beam, girder or culvert bridge exhibits exceptional design, engineering, or construction or that it possesses a direct and important association with historical events or trends of exceptional importance. This bridge does not possess significance under the National Register Criteria for Evaluation and is not eligible for listing under Criteria A and C.						
041900 08434320158841	LA0191	BOSSIER BAYOU	Concrete Slab	1960	State of Louisiana	N/A
No evidence was found during research or data collection activities to indicate that this post-1945 concrete or steel beam, girder or culvert bridge exhibits exceptional design, engineering, or construction or that it possesses a direct and important association with historical events or trends of exceptional importance. This bridge does not possess significance under the National Register Criteria for Evaluation and is not eligible for listing under Criteria A and C.						
041910 08434320158971	LA0191	CREEK	Concrete Box Culvert	1960	State of Louisiana	N/A
No evidence was found during research or data collection activities to indicate that this post-1945 concrete or steel beam, girder or culvert bridge exhibits exceptional design, engineering, or construction or that it possesses a direct and important association with historical events or trends of exceptional importance. This bridge does not possess significance under the National Register Criteria for Evaluation and is not eligible for listing under Criteria A and C.						
041920 08431120202701	LA0174	CREEK	Concrete Box Culvert	1957	State of Louisiana	N/A
No evidence was found during research or data collection activities to indicate that this post-1945 concrete or steel beam, girder or culvert bridge exhibits exceptional design, engineering, or construction or that it possesses a direct and important association with historical events or trends of exceptional importance. This bridge does not possess significance under the National Register Criteria for Evaluation and is not eligible for listing under Criteria A and C.						

*The not eligible determination is for the bridge only. Consideration of the bridge as part a potential historic district and impacts to archeological properties still need to be addressed as part of Section 106 review. Bridges located within a previously determined eligible or listed historic district are identified to assist with project planning.
**Structure number only is shown for federally-owned bridges without a LADOTD recall number; off-system bridges not owned by LADOTD or a federal agency are assigned a number beginning with “XXXX.”

*Appendix E - Not Eligible Pre-1971 Bridges**

Sabine Parish

Recall No.** Structure No.	Facility Carried	Feature Crossed	Structure Type	Year Built	Owner	Within/Adjacent to Known Historic District
041930 08431120204161	LA0174	ESTES CREEK	Concrete Slab	1957	State of Louisiana	N/A
No evidence was found during research or data collection activities to indicate that this post-1945 concrete or steel beam, girder or culvert bridge exhibits exceptional design, engineering, or construction or that it possesses a direct and important association with historical events or trends of exceptional importance. This bridge does not possess significance under the National Register Criteria for Evaluation and is not eligible for listing under Criteria A and C.						
042100 08431170106521	LA0118	GOODSON CREEK	Concrete Slab	1961	State of Louisiana	N/A
No evidence was found during research or data collection activities to indicate that this post-1945 concrete or steel beam, girder or culvert bridge exhibits exceptional design, engineering, or construction or that it possesses a direct and important association with historical events or trends of exceptional importance. This bridge does not possess significance under the National Register Criteria for Evaluation and is not eligible for listing under Criteria A and C.						
042140 08431200100251	LA0474	MIDKIFF CREEK	Concrete Precast Slab Units	1958	State of Louisiana	N/A
No evidence was found during research or data collection activities to indicate that this post-1945 concrete or steel beam, girder or culvert bridge exhibits exceptional design, engineering, or construction or that it possesses a direct and important association with historical events or trends of exceptional importance. This bridge does not possess significance under the National Register Criteria for Evaluation and is not eligible for listing under Criteria A and C.						
042150 08431200101091	LA0474	DRY CREEK	Concrete Slab	1956	State of Louisiana	N/A
No evidence was found during research or data collection activities to indicate that this post-1945 concrete or steel beam, girder or culvert bridge exhibits exceptional design, engineering, or construction or that it possesses a direct and important association with historical events or trends of exceptional importance. This bridge does not possess significance under the National Register Criteria for Evaluation and is not eligible for listing under Criteria A and C.						
042160 08431200103531	LA0474	NASHES CREEK	Concrete Slab	1956	State of Louisiana	N/A
No evidence was found during research or data collection activities to indicate that this post-1945 concrete or steel beam, girder or culvert bridge exhibits exceptional design, engineering, or construction or that it possesses a direct and important association with historical events or trends of exceptional importance. This bridge does not possess significance under the National Register Criteria for Evaluation and is not eligible for listing under Criteria A and C.						
042170 08431200104441	LA0474	CREEK	Concrete Box Culvert	1956	State of Louisiana	N/A
No evidence was found during research or data collection activities to indicate that this post-1945 concrete or steel beam, girder or culvert bridge exhibits exceptional design, engineering, or construction or that it possesses a direct and important association with historical events or trends of exceptional importance. This bridge does not possess significance under the National Register Criteria for Evaluation and is not eligible for listing under Criteria A and C.						
042180 08434320133351	LA0191	BAYOU LANANA	Concrete Prestressed Girders	1968	State of Louisiana	N/A
No evidence was found during research or data collection activities to indicate that this post-1945 concrete or steel beam, girder or culvert bridge exhibits exceptional design, engineering, or construction or that it possesses a direct and important association with historical events or trends of exceptional importance. This bridge does not possess significance under the National Register Criteria for Evaluation and is not eligible for listing under Criteria A and C.						

*The not eligible determination is for the bridge only. Consideration of the bridge as part a potential historic district and impacts to archeological properties still need to be addressed as part of Section 106 review. Bridges located within a previously determined eligible or listed historic district are identified to assist with project planning.
**Structure number only is shown for federally-owned bridges without a LADOTD recall number; off-system bridges not owned by LADOTD or a federal agency are assigned a number beginning with “XXXX.”

*Appendix E - Not Eligible Pre-1971 Bridges**

Sabine Parish

Recall No.** Structure No.	Facility Carried	Feature Crossed	Structure Type	Year Built	Owner	Within/Adjacent to Known Historic District
042190 08431320701081	LA1215	TOLEDO BEND LAKE	Concrete Precast Slab Units	1968	State of Louisiana	N/A
No evidence was found during research or data collection activities to indicate that this post-1945 concrete or steel beam, girder or culvert bridge exhibits exceptional design, engineering, or construction or that it possesses a direct and important association with historical events or trends of exceptional importance. This bridge does not possess significance under the National Register Criteria for Evaluation and is not eligible for listing under Criteria A and C.						
042200 08431320702291	LA1215	TOLEDO BEND LAKE	Treated Timber Trestle (w/ Concrete Deck)	1967	State of Louisiana	N/A
No evidence was found during research or data collection activities to indicate that this bridge is an important example of bridge design, engineering, or construction or that it possesses a direct and important association with historical events or trends. This bridge does not possess significance under the National Register Criteria for Evaluation and is not eligible for listing under Criteria A and C.						
042250 08433000102701	LA0483	CREEK	Concrete Box Culvert	1924	State of Louisiana	N/A
No evidence was found during research or data collection activities to indicate that this bridge is an important example of bridge design, engineering, or construction or that it possesses a direct and important association with historical events or trends. This bridge does not possess significance under the National Register Criteria for Evaluation and is not eligible for listing under Criteria A and C.						
042260 08433000103581	LA0483	CREEK	Concrete Box Culvert	1929	State of Louisiana	N/A
No evidence was found during research or data collection activities to indicate that this bridge is an important example of bridge design, engineering, or construction or that it possesses a direct and important association with historical events or trends. This bridge does not possess significance under the National Register Criteria for Evaluation and is not eligible for listing under Criteria A and C.						
042270 08433000105031	LA0483	CREEK	Concrete Box Culvert	1929	State of Louisiana	N/A
No evidence was found during research or data collection activities to indicate that this bridge is an important example of bridge design, engineering, or construction or that it possesses a direct and important association with historical events or trends. This bridge does not possess significance under the National Register Criteria for Evaluation and is not eligible for listing under Criteria A and C.						
042450 08438430103781	LA1216	DITCH	Concrete Box Culvert	1966	State of Louisiana	N/A
No evidence was found during research or data collection activities to indicate that this post-1945 concrete or steel beam, girder or culvert bridge exhibits exceptional design, engineering, or construction or that it possesses a direct and important association with historical events or trends of exceptional importance. This bridge does not possess significance under the National Register Criteria for Evaluation and is not eligible for listing under Criteria A and C.						
042460 08438430104071	LA1216	DITCH	Concrete Box Culvert	1966	State of Louisiana	N/A
No evidence was found during research or data collection activities to indicate that this post-1945 concrete or steel beam, girder or culvert bridge exhibits exceptional design, engineering, or construction or that it possesses a direct and important association with historical events or trends of exceptional importance. This bridge does not possess significance under the National Register Criteria for Evaluation and is not eligible for listing under Criteria A and C.						

*The not eligible determination is for the bridge only. Consideration of the bridge as part a potential historic district and impacts to archeological properties still need to be addressed as part of Section 106 review. Bridges located within a previously determined eligible or listed historic district are identified to assist with project planning.
**Structure number only is shown for federally-owned bridges without a LADOTD recall number; off-system bridges not owned by LADOTD or a federal agency are assigned a number beginning with “XXXX.”

*Appendix E - Not Eligible Pre-1971 Bridges**

Sabine Parish

Recall No.** Structure No.	Facility Carried	Feature Crossed	Structure Type	Year Built	Owner	Within/Adjacent to Known Historic District
042470 08438430108701	LA1216	DITCH	Concrete Box Culvert	1966	State of Louisiana	N/A
No evidence was found during research or data collection activities to indicate that this post-1945 concrete or steel beam, girder or culvert bridge exhibits exceptional design, engineering, or construction or that it possesses a direct and important association with historical events or trends of exceptional importance. This bridge does not possess significance under the National Register Criteria for Evaluation and is not eligible for listing under Criteria A and C.						
042530 08438430600551	LA3229	CREEK	Concrete Box Culvert	1961	State of Louisiana	N/A
No evidence was found during research or data collection activities to indicate that this post-1945 concrete or steel beam, girder or culvert bridge exhibits exceptional design, engineering, or construction or that it possesses a direct and important association with historical events or trends of exceptional importance. This bridge does not possess significance under the National Register Criteria for Evaluation and is not eligible for listing under Criteria A and C.						
042540 08438430601731	LA3229	CREEK	Concrete Box Culvert	1961	State of Louisiana	N/A
No evidence was found during research or data collection activities to indicate that this post-1945 concrete or steel beam, girder or culvert bridge exhibits exceptional design, engineering, or construction or that it possesses a direct and important association with historical events or trends of exceptional importance. This bridge does not possess significance under the National Register Criteria for Evaluation and is not eligible for listing under Criteria A and C.						
080328 08438430603331	LA3229	UNNAMED CREEK	Concrete Box Culvert	1961	State of Louisiana	N/A
No evidence was found during research or data collection activities to indicate that this post-1945 concrete or steel beam, girder or culvert bridge exhibits exceptional design, engineering, or construction or that it possesses a direct and important association with historical events or trends of exceptional importance. This bridge does not possess significance under the National Register Criteria for Evaluation and is not eligible for listing under Criteria A and C.						
080410 08430250312592	US0171	BAYOU SAN MIGUEL	Concrete Slab	1963	State of Louisiana	N/A
No evidence was found during research or data collection activities to indicate that this post-1945 concrete or steel beam, girder or culvert bridge exhibits exceptional design, engineering, or construction or that it possesses a direct and important association with historical events or trends of exceptional importance. This bridge does not possess significance under the National Register Criteria for Evaluation and is not eligible for listing under Criteria A and C.						
600194 P4331259931421	LOCAL ROAD	DRY CREEK	Treated Timber Trestles	1970	Parish Highway Agency	N/A
No evidence was found during research or data collection activities to indicate that this bridge is an important example of bridge design, engineering, or construction or that it possesses a direct and important association with historical events or trends. This bridge does not possess significance under the National Register Criteria for Evaluation and is not eligible for listing under Criteria A and C.						
600512 P4331411932461	LOCAL ROAD	BAYOU DUPONT	Treated Timber Trestles	1955	Parish Highway Agency	N/A
No evidence was found during research or data collection activities to indicate that this bridge is an important example of bridge design, engineering, or construction or that it possesses a direct and important association with historical events or trends. This bridge does not possess significance under the National Register Criteria for Evaluation and is not eligible for listing under Criteria A and C.						

*The not eligible determination is for the bridge only. Consideration of the bridge as part a potential historic district and impacts to archeological properties still need to be addressed as part of Section 106 review. Bridges located within a previously determined eligible or listed historic district are identified to assist with project planning.
**Structure number only is shown for federally-owned bridges without a LADOTD recall number; off-system bridges not owned by LADOTD or a federal agency are assigned a number beginning with “XXXX.”

*Appendix E - Not Eligible Pre-1971 Bridges**

Sabine Parish

Recall No.** Structure No.	Facility Carried	Feature Crossed	Structure Type	Year Built	Owner	Within/Adjacent to Known Historic District
600518 P4331400932641	LOCAL ROAD	BAYOU DUPONT	Treated Timber Trestles	1940	Parish Highway Agency	N/A
No evidence was found during research or data collection activities to indicate that this bridge is an important example of bridge design, engineering, or construction or that it possesses a direct and important association with historical events or trends. This bridge does not possess significance under the National Register Criteria for Evaluation and is not eligible for listing under Criteria A and C.						
600521 P4331375932741	LOCAL ROAD	HARPOON BRANCH	Treated Timber Trestles	1940	Parish Highway Agency	N/A
No evidence was found during research or data collection activities to indicate that this bridge is an important example of bridge design, engineering, or construction or that it possesses a direct and important association with historical events or trends. This bridge does not possess significance under the National Register Criteria for Evaluation and is not eligible for listing under Criteria A and C.						
600530 P4331502933391	LOCAL ROAD	DAW BRANCH	Concrete Prestressed Channel Units (Welded)	1970	Parish Highway Agency	N/A
No evidence was found during research or data collection activities to indicate that this post-1945 concrete or steel beam, girder or culvert bridge exhibits exceptional design, engineering, or construction or that it possesses a direct and important association with historical events or trends of exceptional importance. This bridge does not possess significance under the National Register Criteria for Evaluation and is not eligible for listing under Criteria A and C.						
600559 P4331316932281	LOCAL ROAD	TORO CR.	Treated Timber Trestles	1970	Parish Highway Agency	N/A
No evidence was found during research or data collection activities to indicate that this bridge is an important example of bridge design, engineering, or construction or that it possesses a direct and important association with historical events or trends. This bridge does not possess significance under the National Register Criteria for Evaluation and is not eligible for listing under Criteria A and C.						
600561 P4331343933211	LOCAL ROAD	UNNAMED CREEK	Concrete Prestressed Channel Units (Welded)	1965	Parish Highway Agency	N/A
No evidence was found during research or data collection activities to indicate that this post-1945 concrete or steel beam, girder or culvert bridge exhibits exceptional design, engineering, or construction or that it possesses a direct and important association with historical events or trends of exceptional importance. This bridge does not possess significance under the National Register Criteria for Evaluation and is not eligible for listing under Criteria A and C.						
600574 P4331260931721	LOCAL ROAD	KISATCHIE BAYOU	Treated Timber Trestles	1960	Parish Highway Agency	N/A
No evidence was found during research or data collection activities to indicate that this bridge is an important example of bridge design, engineering, or construction or that it possesses a direct and important association with historical events or trends. This bridge does not possess significance under the National Register Criteria for Evaluation and is not eligible for listing under Criteria A and C.						
600577 P4331298931651	LOCAL ROAD	MIDDLE CREEK	Treated Timber Trestles	1959	Parish Highway Agency	N/A
No evidence was found during research or data collection activities to indicate that this bridge is an important example of bridge design, engineering, or construction or that it possesses a direct and important association with historical events or trends. This bridge does not possess significance under the National Register Criteria for Evaluation and is not eligible for listing under Criteria A and C.						

*The not eligible determination is for the bridge only. Consideration of the bridge as part a potential historic district and impacts to archeological properties still need to be addressed as part of Section 106 review. Bridges located within a previously determined eligible or listed historic district are identified to assist with project planning.
**Structure number only is shown for federally-owned bridges without a LADOTD recall number; off-system bridges not owned by LADOTD or a federal agency are assigned a number beginning with “XXXX.”

*Appendix E - Not Eligible Pre-1971 Bridges**

Sabine Parish

Recall No.** Structure No.	Facility Carried	Feature Crossed	Structure Type	Year Built	Owner	Within/Adjacent to Known Historic District
600590 P4331248932421	LOCAL ROAD	MILL CREEK	Treated Timber Trestles	1965	Parish Highway Agency	N/A
No evidence was found during research or data collection activities to indicate that this bridge is an important example of bridge design, engineering, or construction or that it possesses a direct and important association with historical events or trends. This bridge does not possess significance under the National Register Criteria for Evaluation and is not eligible for listing under Criteria A and C.						
600598 P4331243932951	LOCAL ROAD	DEVIL BRANCH	Treated Timber Trestles	1940	Parish Highway Agency	N/A
No evidence was found during research or data collection activities to indicate that this bridge is an important example of bridge design, engineering, or construction or that it possesses a direct and important association with historical events or trends. This bridge does not possess significance under the National Register Criteria for Evaluation and is not eligible for listing under Criteria A and C.						
600618 P4331305933141	LOCAL ROAD	NEGREET CREEK	Treated Timber Trestles	1940	Parish Highway Agency	N/A
No evidence was found during research or data collection activities to indicate that this bridge is an important example of bridge design, engineering, or construction or that it possesses a direct and important association with historical events or trends. This bridge does not possess significance under the National Register Criteria for Evaluation and is not eligible for listing under Criteria A and C.						
600623 P4331318933141	LOCAL ROAD	EDMONDSON CR.	Treated Timber Trestles	1940	Parish Highway Agency	N/A
No evidence was found during research or data collection activities to indicate that this bridge is an important example of bridge design, engineering, or construction or that it possesses a direct and important association with historical events or trends. This bridge does not possess significance under the National Register Criteria for Evaluation and is not eligible for listing under Criteria A and C.						
600627 P4331374933841	LOCAL ROAD	BAYOU SCIE	Treated Timber Trestles	1965	Parish Highway Agency	N/A
No evidence was found during research or data collection activities to indicate that this bridge is an important example of bridge design, engineering, or construction or that it possesses a direct and important association with historical events or trends. This bridge does not possess significance under the National Register Criteria for Evaluation and is not eligible for listing under Criteria A and C.						
600628 P4331213933651	LOCAL ROAD	ARNOLD CREEK	Concrete Precast Slab Units	1967	Parish Highway Agency	N/A
No evidence was found during research or data collection activities to indicate that this post-1945 concrete or steel beam, girder or culvert bridge exhibits exceptional design, engineering, or construction or that it possesses a direct and important association with historical events or trends of exceptional importance. This bridge does not possess significance under the National Register Criteria for Evaluation and is not eligible for listing under Criteria A and C.						
600629 P4331188933581	LOCAL ROAD	WILSON BRANCH	Concrete Precast Slab Units	1967	Parish Highway Agency	N/A
No evidence was found during research or data collection activities to indicate that this post-1945 concrete or steel beam, girder or culvert bridge exhibits exceptional design, engineering, or construction or that it possesses a direct and important association with historical events or trends of exceptional importance. This bridge does not possess significance under the National Register Criteria for Evaluation and is not eligible for listing under Criteria A and C.						

*The not eligible determination is for the bridge only. Consideration of the bridge as part a potential historic district and impacts to archeological properties still need to be addressed as part of Section 106 review. Bridges located within a previously determined eligible or listed historic district are identified to assist with project planning.
**Structure number only is shown for federally-owned bridges without a LADOTD recall number; off-system bridges not owned by LADOTD or a federal agency are assigned a number beginning with “XXXX.”

*Appendix E - Not Eligible Pre-1971 Bridges**

Sabine Parish

Recall No.** Structure No.	Facility Carried	Feature Crossed	Structure Type	Year Built	Owner	Within/Adjacent to Known Historic District
600630 P4331202933521	LOCAL ROAD	YOCUM CR	Concrete Precast Slab Units	1967	Parish Highway Agency	N/A
No evidence was found during research or data collection activities to indicate that this post-1945 concrete or steel beam, girder or culvert bridge exhibits exceptional design, engineering, or construction or that it possesses a direct and important association with historical events or trends of exceptional importance. This bridge does not possess significance under the National Register Criteria for Evaluation and is not eligible for listing under Criteria A and C.						
600631 P4331207933621	LOCAL ROAD	YOCUM CREEK	Concrete Precast Slab Units	1967	Parish Highway Agency	N/A
No evidence was found during research or data collection activities to indicate that this post-1945 concrete or steel beam, girder or culvert bridge exhibits exceptional design, engineering, or construction or that it possesses a direct and important association with historical events or trends of exceptional importance. This bridge does not possess significance under the National Register Criteria for Evaluation and is not eligible for listing under Criteria A and C.						
600633 P4331299932821	LOCAL ROAD	MIDKIFF CREEK	Concrete Prestressed Channel Units (Welded)	1965	Parish Highway Agency	N/A
No evidence was found during research or data collection activities to indicate that this post-1945 concrete or steel beam, girder or culvert bridge exhibits exceptional design, engineering, or construction or that it possesses a direct and important association with historical events or trends of exceptional importance. This bridge does not possess significance under the National Register Criteria for Evaluation and is not eligible for listing under Criteria A and C.						
600641 P4331322933751	LOCAL ROAD	TRIB.TOLEDO BD	Concrete Precast Slab Units	1968	Parish Highway Agency	N/A
No evidence was found during research or data collection activities to indicate that this post-1945 concrete or steel beam, girder or culvert bridge exhibits exceptional design, engineering, or construction or that it possesses a direct and important association with historical events or trends of exceptional importance. This bridge does not possess significance under the National Register Criteria for Evaluation and is not eligible for listing under Criteria A and C.						
800172 08434320101201	LA0191	TOLEDO BEND RESERVOIR	Concrete Prestressed Girders	1963	State of Louisiana	N/A
No evidence was found during research or data collection activities to indicate that this post-1945 concrete or steel beam, girder or culvert bridge exhibits exceptional design, engineering, or construction or that it possesses a direct and important association with historical events or trends of exceptional importance. This bridge does not possess significance under the National Register Criteria for Evaluation and is not eligible for listing under Criteria A and C.						

*The not eligible determination is for the bridge only. Consideration of the bridge as part a potential historic district and impacts to archeological properties still need to be addressed as part of Section 106 review. Bridges located within a previously determined eligible or listed historic district are identified to assist with project planning.
**Structure number only is shown for federally-owned bridges without a LADOTD recall number; off-system bridges not owned by LADOTD or a federal agency are assigned a number beginning with “XXXX.”

*Appendix E - Not Eligible Pre-1971 Bridges**

St. Bernard Parish

Recall No.** Structure No.	Facility Carried	Feature Crossed	Structure Type	Year Built	Owner	Within/Adjacent to Known Historic District
002620 02440463202371	LA0039	DRAIN CANAL	Concrete Box Culvert	1967	State of Louisiana	N/A
No evidence was found during research or data collection activities to indicate that this post-1945 concrete or steel beam, girder or culvert bridge exhibits exceptional design, engineering, or construction or that it possesses a direct and important association with historical events or trends of exceptional importance. This bridge does not possess significance under the National Register Criteria for Evaluation and is not eligible for listing under Criteria A and C.						
002640 02442843008701	LA0046	DRAIN CANAL	Concrete Precast Slab Units	1967	State of Louisiana	N/A
No evidence was found during research or data collection activities to indicate that this post-1945 concrete or steel beam, girder or culvert bridge exhibits exceptional design, engineering, or construction or that it possesses a direct and important association with historical events or trends of exceptional importance. This bridge does not possess significance under the National Register Criteria for Evaluation and is not eligible for listing under Criteria A and C.						
002660 02442843001441	LA0300	REGGIO CANAL	Concrete Deck Girder	1951	State of Louisiana	N/A
No evidence was found during research or data collection activities to indicate that this post-1945 concrete or steel beam, girder or culvert bridge exhibits exceptional design, engineering, or construction or that it possesses a direct and important association with historical events or trends of exceptional importance. This bridge does not possess significance under the National Register Criteria for Evaluation and is not eligible for listing under Criteria A and C.						
104001 P4429574895831	LOCAL ROAD	VISTA CANAL	Concrete Precast Slab Units	1960	Parish Highway Agency	N/A
No evidence was found during research or data collection activities to indicate that this post-1945 concrete or steel beam, girder or culvert bridge exhibits exceptional design, engineering, or construction or that it possesses a direct and important association with historical events or trends of exceptional importance. This bridge does not possess significance under the National Register Criteria for Evaluation and is not eligible for listing under Criteria A and C.						
104005 P4429566895711	LOCAL ROAD	CANAL	Concrete Pipe Culvert	1970	Parish Highway Agency	N/A
No evidence was found during research or data collection activities to indicate that this post-1945 concrete or steel beam, girder or culvert bridge exhibits exceptional design, engineering, or construction or that it possesses a direct and important association with historical events or trends of exceptional importance. This bridge does not possess significance under the National Register Criteria for Evaluation and is not eligible for listing under Criteria A and C.						
104010 P4429568895671	LOCAL ROAD	CANAL	Concrete Pipe Culvert	1960	Parish Highway Agency	N/A
No evidence was found during research or data collection activities to indicate that this post-1945 concrete or steel beam, girder or culvert bridge exhibits exceptional design, engineering, or construction or that it possesses a direct and important association with historical events or trends of exceptional importance. This bridge does not possess significance under the National Register Criteria for Evaluation and is not eligible for listing under Criteria A and C.						
104011 P4429568895661	LOCAL ROAD	CANAL	Concrete Pipe Culvert	1960	Parish Highway Agency	N/A
No evidence was found during research or data collection activities to indicate that this post-1945 concrete or steel beam, girder or culvert bridge exhibits exceptional design, engineering, or construction or that it possesses a direct and important association with historical events or trends of exceptional importance. This bridge does not possess significance under the National Register Criteria for Evaluation and is not eligible for listing under Criteria A and C.						

*The not eligible determination is for the bridge only. Consideration of the bridge as part a potential historic district and impacts to archeological properties still need to be addressed as part of Section 106 review. Bridges located within a previously determined eligible or listed historic district are identified to assist with project planning.
**Structure number only is shown for federally-owned bridges without a LADOTD recall number; off-system bridges not owned by LADOTD or a federal agency are assigned a number beginning with “XXXX.”

*Appendix E - Not Eligible Pre-1971 Bridges**

St. Bernard Parish

Recall No.** Structure No.	Facility Carried	Feature Crossed	Structure Type	Year Built	Owner	Within/Adjacent to Known Historic District
104012 P4429566895651	LOCAL ROAD	CANAL	Concrete Pipe Culvert	1970	Parish Highway Agency	N/A
No evidence was found during research or data collection activities to indicate that this post-1945 concrete or steel beam, girder or culvert bridge exhibits exceptional design, engineering, or construction or that it possesses a direct and important association with historical events or trends of exceptional importance. This bridge does not possess significance under the National Register Criteria for Evaluation and is not eligible for listing under Criteria A and C.						
104013 P4429566895641	LOCAL ROAD	CANAL	Concrete Pipe Culvert	1960	Parish Highway Agency	N/A
No evidence was found during research or data collection activities to indicate that this post-1945 concrete or steel beam, girder or culvert bridge exhibits exceptional design, engineering, or construction or that it possesses a direct and important association with historical events or trends of exceptional importance. This bridge does not possess significance under the National Register Criteria for Evaluation and is not eligible for listing under Criteria A and C.						
104014 P4429564895591	LOCAL ROAD	TWENTY ARPENT CANAL	Concrete Pipe Culvert	1960	Parish Highway Agency	N/A
No evidence was found during research or data collection activities to indicate that this post-1945 concrete or steel beam, girder or culvert bridge exhibits exceptional design, engineering, or construction or that it possesses a direct and important association with historical events or trends of exceptional importance. This bridge does not possess significance under the National Register Criteria for Evaluation and is not eligible for listing under Criteria A and C.						
104015 02447210500001	000199	PARIS RD/CHAL. FERRY RAMP	Concrete Deck w/ Composite Welded I-Beams	1968	Other State Agency	N/A
No evidence was found during research or data collection activities to indicate that this post-1945 concrete or steel beam, girder or culvert bridge exhibits exceptional design, engineering, or construction or that it possesses a direct and important association with historical events or trends of exceptional importance. This bridge does not possess significance under the National Register Criteria for Evaluation and is not eligible for listing under Criteria A and C.						

*The not eligible determination is for the bridge only. Consideration of the bridge as part a potential historic district and impacts to archeological properties still need to be addressed as part of Section 106 review. Bridges located within a previously determined eligible or listed historic district are identified to assist with project planning.
**Structure number only is shown for federally-owned bridges without a LADOTD recall number; off-system bridges not owned by LADOTD or a federal agency are assigned a number beginning with “XXXX.”

*Appendix E - Not Eligible Pre-1971 Bridges**

St. Charles Parish

Recall No.** Structure No.	Facility Carried	Feature Crossed	Structure Type	Year Built	Owner	Within/Adjacent to Known Historic District
002690 02450050800001	US0090	BAYOU DESALLEMANDS	Concrete Deck w/ Composite Welded I-Beams	1961	State of Louisiana	N/A
No evidence was found during research or data collection activities to indicate that this post-1945 concrete or steel beam, girder or culvert bridge exhibits exceptional design, engineering, or construction or that it possesses a direct and important association with historical events or trends of exceptional importance. This bridge does not possess significance under the National Register Criteria for Evaluation and is not eligible for listing under Criteria A and C.						
002700 02450050800002	US0090	BAYOU DESALLEMANDS	Concrete Deck w/ Composite Welded I-Beams	1961	State of Louisiana	N/A
No evidence was found during research or data collection activities to indicate that this post-1945 concrete or steel beam, girder or culvert bridge exhibits exceptional design, engineering, or construction or that it possesses a direct and important association with historical events or trends of exceptional importance. This bridge does not possess significance under the National Register Criteria for Evaluation and is not eligible for listing under Criteria A and C.						
002710 02450050805821	US0090	BAYOU CROCODILE	Concrete Box Culvert	1965	State of Louisiana	N/A
No evidence was found during research or data collection activities to indicate that this post-1945 concrete or steel beam, girder or culvert bridge exhibits exceptional design, engineering, or construction or that it possesses a direct and important association with historical events or trends of exceptional importance. This bridge does not possess significance under the National Register Criteria for Evaluation and is not eligible for listing under Criteria A and C.						
002720 02450050905861	US0090	DRAIN CANAL	Concrete Deck Girder	1953	State of Louisiana	N/A
No evidence was found during research or data collection activities to indicate that this post-1945 concrete or steel beam, girder or culvert bridge exhibits exceptional design, engineering, or construction or that it possesses a direct and important association with historical events or trends of exceptional importance. This bridge does not possess significance under the National Register Criteria for Evaluation and is not eligible for listing under Criteria A and C.						
002730 02450050905862	US0090	DRAIN CANAL	Concrete Deck Girder	1952	State of Louisiana	N/A
No evidence was found during research or data collection activities to indicate that this post-1945 concrete or steel beam, girder or culvert bridge exhibits exceptional design, engineering, or construction or that it possesses a direct and important association with historical events or trends of exceptional importance. This bridge does not possess significance under the National Register Criteria for Evaluation and is not eligible for listing under Criteria A and C.						
002740 02450050907151	US0090	SELLERS CANAL	Concrete Deck Girder	1953	State of Louisiana	N/A
No evidence was found during research or data collection activities to indicate that this post-1945 concrete or steel beam, girder or culvert bridge exhibits exceptional design, engineering, or construction or that it possesses a direct and important association with historical events or trends of exceptional importance. This bridge does not possess significance under the National Register Criteria for Evaluation and is not eligible for listing under Criteria A and C.						
002750 02450050907152	US0090	SELLERS CANAL	Concrete Deck Girder	1940	State of Louisiana	N/A
No evidence was found during research or data collection activities to indicate that this bridge is an important example of bridge design, engineering, or construction or that it possesses a direct and important association with historical events or trends. This bridge does not possess significance under the National Register Criteria for Evaluation and is not eligible for listing under Criteria A and C.						

*The not eligible determination is for the bridge only. Consideration of the bridge as part a potential historic district and impacts to archeological properties still need to be addressed as part of Section 106 review. Bridges located within a previously determined eligible or listed historic district are identified to assist with project planning.
**Structure number only is shown for federally-owned bridges without a LADOTD recall number; off-system bridges not owned by LADOTD or a federal agency are assigned a number beginning with “XXXX.”

*Appendix E - Not Eligible Pre-1971 Bridges**

St. Charles Parish

Recall No.** Structure No.	Facility Carried	Feature Crossed	Structure Type	Year Built	Owner	Within/Adjacent to Known Historic District
002760 02450070303631	US0061	CONC BOX XING	Concrete Box Culvert	1942	State of Louisiana	N/A
No evidence was found during research or data collection activities to indicate that this bridge is an important example of bridge design, engineering, or construction or that it possesses a direct and important association with historical events or trends. This bridge does not possess significance under the National Register Criteria for Evaluation and is not eligible for listing under Criteria A and C.						
002770 02450070304441	US0061	CONC BOX XING	Concrete Box Culvert	1942	State of Louisiana	N/A
No evidence was found during research or data collection activities to indicate that this bridge is an important example of bridge design, engineering, or construction or that it possesses a direct and important association with historical events or trends. This bridge does not possess significance under the National Register Criteria for Evaluation and is not eligible for listing under Criteria A and C.						
002780 02450070304911	US0061	CONC BOX XING	Concrete Box Culvert	1942	State of Louisiana	N/A
No evidence was found during research or data collection activities to indicate that this bridge is an important example of bridge design, engineering, or construction or that it possesses a direct and important association with historical events or trends. This bridge does not possess significance under the National Register Criteria for Evaluation and is not eligible for listing under Criteria A and C.						
002790 02450070305261	US0061	CONC BOX XING	Concrete Box Culvert	1942	State of Louisiana	N/A
No evidence was found during research or data collection activities to indicate that this bridge is an important example of bridge design, engineering, or construction or that it possesses a direct and important association with historical events or trends. This bridge does not possess significance under the National Register Criteria for Evaluation and is not eligible for listing under Criteria A and C.						
002840 02458450605631	LA0631	DRAIN CANAL	Concrete Precast Slab Units	1962	State of Louisiana	N/A
No evidence was found during research or data collection activities to indicate that this post-1945 concrete or steel beam, girder or culvert bridge exhibits exceptional design, engineering, or construction or that it possesses a direct and important association with historical events or trends of exceptional importance. This bridge does not possess significance under the National Register Criteria for Evaluation and is not eligible for listing under Criteria A and C.						

*The not eligible determination is for the bridge only. Consideration of the bridge as part a potential historic district and impacts to archeological properties still need to be addressed as part of Section 106 review. Bridges located within a previously determined eligible or listed historic district are identified to assist with project planning.
**Structure number only is shown for federally-owned bridges without a LADOTD recall number; off-system bridges not owned by LADOTD or a federal agency are assigned a number beginning with “XXXX.”

*Appendix E - Not Eligible Pre-1971 Bridges**

St. Helena Parish

Recall No.** Structure No.	Facility Carried	Feature Crossed	Structure Type	Year Built	Owner	Within/Adjacent to Known Historic District
057570 62460610700001	LA0010	AMITE RIVER @ DARLINGTON	Concrete Deck & Bents w/ Steel I-Beam	1963	State of Louisiana	N/A
No evidence was found during research or data collection activities to indicate that this post-1945 concrete or steel beam, girder or culvert bridge exhibits exceptional design, engineering, or construction or that it possesses a direct and important association with historical events or trends of exceptional importance. This bridge does not possess significance under the National Register Criteria for Evaluation and is not eligible for listing under Criteria A and C.						
057580 62460610700301	LA0010	AMITE RIVER RELIEF	Concrete Slab	1963	State of Louisiana	N/A
No evidence was found during research or data collection activities to indicate that this post-1945 concrete or steel beam, girder or culvert bridge exhibits exceptional design, engineering, or construction or that it possesses a direct and important association with historical events or trends of exceptional importance. This bridge does not possess significance under the National Register Criteria for Evaluation and is not eligible for listing under Criteria A and C.						
057590 62460610700471	LA0010	AMITE RIVER RELIEF	Concrete Slab	1963	State of Louisiana	N/A
No evidence was found during research or data collection activities to indicate that this post-1945 concrete or steel beam, girder or culvert bridge exhibits exceptional design, engineering, or construction or that it possesses a direct and important association with historical events or trends of exceptional importance. This bridge does not possess significance under the National Register Criteria for Evaluation and is not eligible for listing under Criteria A and C.						
057770 62462540500311	LA0037	AMITE R RELIEF	Concrete Slab	1955	State of Louisiana	N/A
No evidence was found during research or data collection activities to indicate that this post-1945 concrete or steel beam, girder or culvert bridge exhibits exceptional design, engineering, or construction or that it possesses a direct and important association with historical events or trends of exceptional importance. This bridge does not possess significance under the National Register Criteria for Evaluation and is not eligible for listing under Criteria A and C.						
057785 62462540501561	LA0037	CANAL	Concrete Box Culvert	1955	State of Louisiana	N/A
No evidence was found during research or data collection activities to indicate that this post-1945 concrete or steel beam, girder or culvert bridge exhibits exceptional design, engineering, or construction or that it possesses a direct and important association with historical events or trends of exceptional importance. This bridge does not possess significance under the National Register Criteria for Evaluation and is not eligible for listing under Criteria A and C.						
057790 62462540501751	LA0037	LILLEGS CREEK	Concrete Slab	1955	State of Louisiana	N/A
No evidence was found during research or data collection activities to indicate that this post-1945 concrete or steel beam, girder or culvert bridge exhibits exceptional design, engineering, or construction or that it possesses a direct and important association with historical events or trends of exceptional importance. This bridge does not possess significance under the National Register Criteria for Evaluation and is not eligible for listing under Criteria A and C.						
057800 62462540504731	LA0037	CREEK	Concrete Box Culvert	1955	State of Louisiana	N/A
No evidence was found during research or data collection activities to indicate that this post-1945 concrete or steel beam, girder or culvert bridge exhibits exceptional design, engineering, or construction or that it possesses a direct and important association with historical events or trends of exceptional importance. This bridge does not possess significance under the National Register Criteria for Evaluation and is not eligible for listing under Criteria A and C.						

*The not eligible determination is for the bridge only. Consideration of the bridge as part a potential historic district and impacts to archeological properties still need to be addressed as part of Section 106 review. Bridges located within a previously determined eligible or listed historic district are identified to assist with project planning.
**Structure number only is shown for federally-owned bridges without a LADOTD recall number; off-system bridges not owned by LADOTD or a federal agency are assigned a number beginning with “XXXX.”

*Appendix E - Not Eligible Pre-1971 Bridges**

St. Helena Parish

Recall No.** Structure No.	Facility Carried	Feature Crossed	Structure Type	Year Built	Owner	Within/Adjacent to Known Historic District
057810 62462540510981	LA0037	TWELVE MILE CREEK	Concrete Precast Slab Units	1958	State of Louisiana	N/A
No evidence was found during research or data collection activities to indicate that this post-1945 concrete or steel beam, girder or culvert bridge exhibits exceptional design, engineering, or construction or that it possesses a direct and important association with historical events or trends of exceptional importance. This bridge does not possess significance under the National Register Criteria for Evaluation and is not eligible for listing under Criteria A and C.						
057820 62462540511571	LA0037	CREEK	Concrete Precast Slab Units	1958	State of Louisiana	N/A
No evidence was found during research or data collection activities to indicate that this post-1945 concrete or steel beam, girder or culvert bridge exhibits exceptional design, engineering, or construction or that it possesses a direct and important association with historical events or trends of exceptional importance. This bridge does not possess significance under the National Register Criteria for Evaluation and is not eligible for listing under Criteria A and C.						
057830 62462540512041	LA0037	GLASS BRANCH	Concrete Precast Slab Units	1960	State of Louisiana	N/A
No evidence was found during research or data collection activities to indicate that this post-1945 concrete or steel beam, girder or culvert bridge exhibits exceptional design, engineering, or construction or that it possesses a direct and important association with historical events or trends of exceptional importance. This bridge does not possess significance under the National Register Criteria for Evaluation and is not eligible for listing under Criteria A and C.						
057840 62462540512681	LA0037	GLASS BRANCH	Concrete Precast Slab Units	1958	State of Louisiana	N/A
No evidence was found during research or data collection activities to indicate that this post-1945 concrete or steel beam, girder or culvert bridge exhibits exceptional design, engineering, or construction or that it possesses a direct and important association with historical events or trends of exceptional importance. This bridge does not possess significance under the National Register Criteria for Evaluation and is not eligible for listing under Criteria A and C.						
057850 62462540512901	LA0037	GLASS BRANCH	Concrete Precast Slab Units	1960	State of Louisiana	N/A
No evidence was found during research or data collection activities to indicate that this post-1945 concrete or steel beam, girder or culvert bridge exhibits exceptional design, engineering, or construction or that it possesses a direct and important association with historical events or trends of exceptional importance. This bridge does not possess significance under the National Register Criteria for Evaluation and is not eligible for listing under Criteria A and C.						
057860 62462540513931	LA0037	CREEK	Concrete Precast Slab Units	1960	State of Louisiana	N/A
No evidence was found during research or data collection activities to indicate that this post-1945 concrete or steel beam, girder or culvert bridge exhibits exceptional design, engineering, or construction or that it possesses a direct and important association with historical events or trends of exceptional importance. This bridge does not possess significance under the National Register Criteria for Evaluation and is not eligible for listing under Criteria A and C.						
057910 62462540700171	LA0043	COTTON PATCH BRANCH	Treated Timber Trestles	1960	State of Louisiana	N/A
No evidence was found during research or data collection activities to indicate that this bridge is an important example of bridge design, engineering, or construction or that it possesses a direct and important association with historical events or trends. This bridge does not possess significance under the National Register Criteria for Evaluation and is not eligible for listing under Criteria A and C.						

*The not eligible determination is for the bridge only. Consideration of the bridge as part a potential historic district and impacts to archeological properties still need to be addressed as part of Section 106 review. Bridges located within a previously determined eligible or listed historic district are identified to assist with project planning.
**Structure number only is shown for federally-owned bridges without a LADOTD recall number; off-system bridges not owned by LADOTD or a federal agency are assigned a number beginning with “XXXX.”

*Appendix E - Not Eligible Pre-1971 Bridges**

St. Helena Parish

Recall No.** Structure No.	Facility Carried	Feature Crossed	Structure Type	Year Built	Owner	Within/Adjacent to Known Historic District
057920 62462543100351	LA0448	CREEK	Metal Arch or Pipe Culvert	1962	State of Louisiana	N/A
No evidence was found during research or data collection activities to indicate that this post-1945 concrete or steel beam, girder or culvert bridge exhibits exceptional design, engineering, or construction or that it possesses a direct and important association with historical events or trends of exceptional importance. This bridge does not possess significance under the National Register Criteria for Evaluation and is not eligible for listing under Criteria A and C.						
057930 62462543101021	LA0448	CREEK	Metal Arch or Pipe Culvert	1962	State of Louisiana	N/A
No evidence was found during research or data collection activities to indicate that this post-1945 concrete or steel beam, girder or culvert bridge exhibits exceptional design, engineering, or construction or that it possesses a direct and important association with historical events or trends of exceptional importance. This bridge does not possess significance under the National Register Criteria for Evaluation and is not eligible for listing under Criteria A and C.						
057940 62462543101321	LA0448	CREEK	Metal Arch or Pipe Culvert	1962	State of Louisiana	N/A
No evidence was found during research or data collection activities to indicate that this post-1945 concrete or steel beam, girder or culvert bridge exhibits exceptional design, engineering, or construction or that it possesses a direct and important association with historical events or trends of exceptional importance. This bridge does not possess significance under the National Register Criteria for Evaluation and is not eligible for listing under Criteria A and C.						
057950 62462543102331	LA0448	STROTHER CREEK	Metal Arch or Pipe Culvert	1962	State of Louisiana	N/A
No evidence was found during research or data collection activities to indicate that this post-1945 concrete or steel beam, girder or culvert bridge exhibits exceptional design, engineering, or construction or that it possesses a direct and important association with historical events or trends of exceptional importance. This bridge does not possess significance under the National Register Criteria for Evaluation and is not eligible for listing under Criteria A and C.						
057960 62462543102751	LA0448	ROCKY CREEK	Concrete Slab	1962	State of Louisiana	N/A
No evidence was found during research or data collection activities to indicate that this post-1945 concrete or steel beam, girder or culvert bridge exhibits exceptional design, engineering, or construction or that it possesses a direct and important association with historical events or trends of exceptional importance. This bridge does not possess significance under the National Register Criteria for Evaluation and is not eligible for listing under Criteria A and C.						
057970 62462543104241	LA0448	MILL CREEK	Concrete Slab	1962	State of Louisiana	N/A
No evidence was found during research or data collection activities to indicate that this post-1945 concrete or steel beam, girder or culvert bridge exhibits exceptional design, engineering, or construction or that it possesses a direct and important association with historical events or trends of exceptional importance. This bridge does not possess significance under the National Register Criteria for Evaluation and is not eligible for listing under Criteria A and C.						
057980 62462543105701	LA0448	GREASY CREEK	Concrete Slab	1962	State of Louisiana	N/A
No evidence was found during research or data collection activities to indicate that this post-1945 concrete or steel beam, girder or culvert bridge exhibits exceptional design, engineering, or construction or that it possesses a direct and important association with historical events or trends of exceptional importance. This bridge does not possess significance under the National Register Criteria for Evaluation and is not eligible for listing under Criteria A and C.						

*The not eligible determination is for the bridge only. Consideration of the bridge as part a potential historic district and impacts to archeological properties still need to be addressed as part of Section 106 review. Bridges located within a previously determined eligible or listed historic district are identified to assist with project planning.
**Structure number only is shown for federally-owned bridges without a LADOTD recall number; off-system bridges not owned by LADOTD or a federal agency are assigned a number beginning with “XXXX.”

*Appendix E - Not Eligible Pre-1971 Bridges**

St. Helena Parish

Recall No.** Structure No.	Facility Carried	Feature Crossed	Structure Type	Year Built	Owner	Within/Adjacent to Known Historic District
057990 62462543107871	LA0448	BLACK CREEK	Concrete Slab	1962	State of Louisiana	N/A
No evidence was found during research or data collection activities to indicate that this post-1945 concrete or steel beam, girder or culvert bridge exhibits exceptional design, engineering, or construction or that it possesses a direct and important association with historical events or trends of exceptional importance. This bridge does not possess significance under the National Register Criteria for Evaluation and is not eligible for listing under Criteria A and C.						
058000 62462600900101	LA0441	KILLIAN BRANCH	Concrete Slab	1957	State of Louisiana	N/A
No evidence was found during research or data collection activities to indicate that this post-1945 concrete or steel beam, girder or culvert bridge exhibits exceptional design, engineering, or construction or that it possesses a direct and important association with historical events or trends of exceptional importance. This bridge does not possess significance under the National Register Criteria for Evaluation and is not eligible for listing under Criteria A and C.						
058010 62462600905481	LA0441	BELL BRANCH	Concrete Slab	1957	State of Louisiana	N/A
No evidence was found during research or data collection activities to indicate that this post-1945 concrete or steel beam, girder or culvert bridge exhibits exceptional design, engineering, or construction or that it possesses a direct and important association with historical events or trends of exceptional importance. This bridge does not possess significance under the National Register Criteria for Evaluation and is not eligible for listing under Criteria A and C.						
058020 62462601000341	LA0441	SABE CREEK	Concrete Slab	1959	State of Louisiana	N/A
No evidence was found during research or data collection activities to indicate that this post-1945 concrete or steel beam, girder or culvert bridge exhibits exceptional design, engineering, or construction or that it possesses a direct and important association with historical events or trends of exceptional importance. This bridge does not possess significance under the National Register Criteria for Evaluation and is not eligible for listing under Criteria A and C.						
058030 62462601003401	LA0441	HUTCHINSON CREEK	Concrete Slab	1959	State of Louisiana	N/A
No evidence was found during research or data collection activities to indicate that this post-1945 concrete or steel beam, girder or culvert bridge exhibits exceptional design, engineering, or construction or that it possesses a direct and important association with historical events or trends of exceptional importance. This bridge does not possess significance under the National Register Criteria for Evaluation and is not eligible for listing under Criteria A and C.						
058040 62462601005731	LA0441	CRITTENDON CREEK	Concrete Slab	1959	State of Louisiana	N/A
No evidence was found during research or data collection activities to indicate that this post-1945 concrete or steel beam, girder or culvert bridge exhibits exceptional design, engineering, or construction or that it possesses a direct and important association with historical events or trends of exceptional importance. This bridge does not possess significance under the National Register Criteria for Evaluation and is not eligible for listing under Criteria A and C.						
058050 62462601102861	LA0441	DAY BRANCH	Concrete Slab	1960	State of Louisiana	N/A
No evidence was found during research or data collection activities to indicate that this post-1945 concrete or steel beam, girder or culvert bridge exhibits exceptional design, engineering, or construction or that it possesses a direct and important association with historical events or trends of exceptional importance. This bridge does not possess significance under the National Register Criteria for Evaluation and is not eligible for listing under Criteria A and C.						

*The not eligible determination is for the bridge only. Consideration of the bridge as part a potential historic district and impacts to archeological properties still need to be addressed as part of Section 106 review. Bridges located within a previously determined eligible or listed historic district are identified to assist with project planning.
**Structure number only is shown for federally-owned bridges without a LADOTD recall number; off-system bridges not owned by LADOTD or a federal agency are assigned a number beginning with “XXXX.”

*Appendix E - Not Eligible Pre-1971 Bridges**

St. Helena Parish

Recall No.** Structure No.	Facility Carried	Feature Crossed	Structure Type	Year Built	Owner	Within/Adjacent to Known Historic District
058220 62462623002051	LA0063	PIGEON CREEK	Treated Timber Trestles	1959	State of Louisiana	N/A
No evidence was found during research or data collection activities to indicate that this bridge is an important example of bridge design, engineering, or construction or that it possesses a direct and important association with historical events or trends. This bridge does not possess significance under the National Register Criteria for Evaluation and is not eligible for listing under Criteria A and C.						
058230 62462630102781	LA0038	CREEK	Treated Timber Trestles	1954	State of Louisiana	N/A
No evidence was found during research or data collection activities to indicate that this bridge is an important example of bridge design, engineering, or construction or that it possesses a direct and important association with historical events or trends. This bridge does not possess significance under the National Register Criteria for Evaluation and is not eligible for listing under Criteria A and C.						
058240 62462630102851	LA0038	CREEK	Treated Timber Trestles	1954	State of Louisiana	N/A
No evidence was found during research or data collection activities to indicate that this bridge is an important example of bridge design, engineering, or construction or that it possesses a direct and important association with historical events or trends. This bridge does not possess significance under the National Register Criteria for Evaluation and is not eligible for listing under Criteria A and C.						
058250 62462630102991	LA0038	DARLING CREEK	Treated Timber Trestles	1954	State of Louisiana	N/A
No evidence was found during research or data collection activities to indicate that this bridge is an important example of bridge design, engineering, or construction or that it possesses a direct and important association with historical events or trends. This bridge does not possess significance under the National Register Criteria for Evaluation and is not eligible for listing under Criteria A and C.						
058260 62462630103221	LA0038	DRAIN	Treated Timber Trestles	1954	State of Louisiana	N/A
No evidence was found during research or data collection activities to indicate that this bridge is an important example of bridge design, engineering, or construction or that it possesses a direct and important association with historical events or trends. This bridge does not possess significance under the National Register Criteria for Evaluation and is not eligible for listing under Criteria A and C.						
058270 62462630106011	LA0038	JOINERS CREEK	Treated Timber Trestles	1954	State of Louisiana	N/A
No evidence was found during research or data collection activities to indicate that this bridge is an important example of bridge design, engineering, or construction or that it possesses a direct and important association with historical events or trends. This bridge does not possess significance under the National Register Criteria for Evaluation and is not eligible for listing under Criteria A and C.						
058280 62462630200511	LA0038	TICKFAW RIVER	Treated Timber Trestles	1952	State of Louisiana	N/A
No evidence was found during research or data collection activities to indicate that this bridge is an important example of bridge design, engineering, or construction or that it possesses a direct and important association with historical events or trends. This bridge does not possess significance under the National Register Criteria for Evaluation and is not eligible for listing under Criteria A and C.						

*The not eligible determination is for the bridge only. Consideration of the bridge as part a potential historic district and impacts to archeological properties still need to be addressed as part of Section 106 review. Bridges located within a previously determined eligible or listed historic district are identified to assist with project planning.
**Structure number only is shown for federally-owned bridges without a LADOTD recall number; off-system bridges not owned by LADOTD or a federal agency are assigned a number beginning with “XXXX.”

*Appendix E - Not Eligible Pre-1971 Bridges**

St. Helena Parish

Recall No.** Structure No.	Facility Carried	Feature Crossed	Structure Type	Year Built	Owner	Within/Adjacent to Known Historic District
058290 62462630200631	LA0038	TICKFAW RIVER	Treated Timber Trestles	1952	State of Louisiana	N/A
No evidence was found during research or data collection activities to indicate that this bridge is an important example of bridge design, engineering, or construction or that it possesses a direct and important association with historical events or trends. This bridge does not possess significance under the National Register Criteria for Evaluation and is not eligible for listing under Criteria A and C.						
058300 62462630200831	LA0038	TICKFAW RIVER	Treated Timber Trestles	1952	State of Louisiana	N/A
No evidence was found during research or data collection activities to indicate that this bridge is an important example of bridge design, engineering, or construction or that it possesses a direct and important association with historical events or trends. This bridge does not possess significance under the National Register Criteria for Evaluation and is not eligible for listing under Criteria A and C.						
058310 62462630202761	LA0038	PETERS CREEK	Treated Timber Trestles	1952	State of Louisiana	N/A
No evidence was found during research or data collection activities to indicate that this bridge is an important example of bridge design, engineering, or construction or that it possesses a direct and important association with historical events or trends. This bridge does not possess significance under the National Register Criteria for Evaluation and is not eligible for listing under Criteria A and C.						
058320 62462630203541	LA0038	CRITTENDON CREEK	Treated Timber Trestles	1952	State of Louisiana	N/A
No evidence was found during research or data collection activities to indicate that this bridge is an important example of bridge design, engineering, or construction or that it possesses a direct and important association with historical events or trends. This bridge does not possess significance under the National Register Criteria for Evaluation and is not eligible for listing under Criteria A and C.						
058330 62462630205661	LA0038	BEAVER CREEK	Treated Timber Trestles	1952	State of Louisiana	N/A
No evidence was found during research or data collection activities to indicate that this bridge is an important example of bridge design, engineering, or construction or that it possesses a direct and important association with historical events or trends. This bridge does not possess significance under the National Register Criteria for Evaluation and is not eligible for listing under Criteria A and C.						
058340 62462700501191	LA0043	TWELVE MILE CREEK	Concrete Slab	1957	State of Louisiana	N/A
No evidence was found during research or data collection activities to indicate that this post-1945 concrete or steel beam, girder or culvert bridge exhibits exceptional design, engineering, or construction or that it possesses a direct and important association with historical events or trends of exceptional importance. This bridge does not possess significance under the National Register Criteria for Evaluation and is not eligible for listing under Criteria A and C.						
058350 62462700510421	LA0043	CREEK	Concrete Box Culvert	1947	State of Louisiana	N/A
No evidence was found during research or data collection activities to indicate that this post-1945 concrete or steel beam, girder or culvert bridge exhibits exceptional design, engineering, or construction or that it possesses a direct and important association with historical events or trends of exceptional importance. This bridge does not possess significance under the National Register Criteria for Evaluation and is not eligible for listing under Criteria A and C.						

*The not eligible determination is for the bridge only. Consideration of the bridge as part a potential historic district and impacts to archeological properties still need to be addressed as part of Section 106 review. Bridges located within a previously determined eligible or listed historic district are identified to assist with project planning.
**Structure number only is shown for federally-owned bridges without a LADOTD recall number; off-system bridges not owned by LADOTD or a federal agency are assigned a number beginning with “XXXX.”

*Appendix E - Not Eligible Pre-1971 Bridges**

St. Helena Parish

Recall No.** Structure No.	Facility Carried	Feature Crossed	Structure Type	Year Built	Owner	Within/Adjacent to Known Historic District
058360 62462710200891	LA0449	WEST HOG BRANCH	Concrete Slab	1964	State of Louisiana	N/A
No evidence was found during research or data collection activities to indicate that this post-1945 concrete or steel beam, girder or culvert bridge exhibits exceptional design, engineering, or construction or that it possesses a direct and important association with historical events or trends of exceptional importance. This bridge does not possess significance under the National Register Criteria for Evaluation and is not eligible for listing under Criteria A and C.						
058370 62462710201381	LA0449	DRAIN	Concrete Slab	1966	State of Louisiana	N/A
No evidence was found during research or data collection activities to indicate that this post-1945 concrete or steel beam, girder or culvert bridge exhibits exceptional design, engineering, or construction or that it possesses a direct and important association with historical events or trends of exceptional importance. This bridge does not possess significance under the National Register Criteria for Evaluation and is not eligible for listing under Criteria A and C.						
058390 62462710303981	LA0449	BRUSHY CREEK	Concrete Slab	1965	State of Louisiana	N/A
No evidence was found during research or data collection activities to indicate that this post-1945 concrete or steel beam, girder or culvert bridge exhibits exceptional design, engineering, or construction or that it possesses a direct and important association with historical events or trends of exceptional importance. This bridge does not possess significance under the National Register Criteria for Evaluation and is not eligible for listing under Criteria A and C.						
058400 62462710304061	LA0449	STONE BRANCH	Concrete Slab	1965	State of Louisiana	N/A
No evidence was found during research or data collection activities to indicate that this post-1945 concrete or steel beam, girder or culvert bridge exhibits exceptional design, engineering, or construction or that it possesses a direct and important association with historical events or trends of exceptional importance. This bridge does not possess significance under the National Register Criteria for Evaluation and is not eligible for listing under Criteria A and C.						
058410 62462710304961	LA0449	HOFFMAN CREEK	Concrete Slab	1965	State of Louisiana	N/A
No evidence was found during research or data collection activities to indicate that this post-1945 concrete or steel beam, girder or culvert bridge exhibits exceptional design, engineering, or construction or that it possesses a direct and important association with historical events or trends of exceptional importance. This bridge does not possess significance under the National Register Criteria for Evaluation and is not eligible for listing under Criteria A and C.						
058420 62462760101381	LA0440	SPRING CREEK	Concrete Slab	1958	State of Louisiana	N/A
No evidence was found during research or data collection activities to indicate that this post-1945 concrete or steel beam, girder or culvert bridge exhibits exceptional design, engineering, or construction or that it possesses a direct and important association with historical events or trends of exceptional importance. This bridge does not possess significance under the National Register Criteria for Evaluation and is not eligible for listing under Criteria A and C.						
058430 62462760102101	LA0440	TAYLOR CREEK	Concrete Slab	1958	State of Louisiana	N/A
No evidence was found during research or data collection activities to indicate that this post-1945 concrete or steel beam, girder or culvert bridge exhibits exceptional design, engineering, or construction or that it possesses a direct and important association with historical events or trends of exceptional importance. This bridge does not possess significance under the National Register Criteria for Evaluation and is not eligible for listing under Criteria A and C.						

*The not eligible determination is for the bridge only. Consideration of the bridge as part a potential historic district and impacts to archeological properties still need to be addressed as part of Section 106 review. Bridges located within a previously determined eligible or listed historic district are identified to assist with project planning.
**Structure number only is shown for federally-owned bridges without a LADOTD recall number; off-system bridges not owned by LADOTD or a federal agency are assigned a number beginning with “XXXX.”

*Appendix E - Not Eligible Pre-1971 Bridges**

St. Helena Parish

Recall No.** Structure No.	Facility Carried	Feature Crossed	Structure Type	Year Built	Owner	Within/Adjacent to Known Historic District
058450 62468460101851	LA1036	EAST HOG BRANCH	Concrete Slab	1962	State of Louisiana	N/A
No evidence was found during research or data collection activities to indicate that this post-1945 concrete or steel beam, girder or culvert bridge exhibits exceptional design, engineering, or construction or that it possesses a direct and important association with historical events or trends of exceptional importance. This bridge does not possess significance under the National Register Criteria for Evaluation and is not eligible for listing under Criteria A and C.						
058460 62468460101911	LA1036	EAST SPRING BRANCH	Concrete Slab	1962	State of Louisiana	N/A
No evidence was found during research or data collection activities to indicate that this post-1945 concrete or steel beam, girder or culvert bridge exhibits exceptional design, engineering, or construction or that it possesses a direct and important association with historical events or trends of exceptional importance. This bridge does not possess significance under the National Register Criteria for Evaluation and is not eligible for listing under Criteria A and C.						
058470 62468460103401	LA1036	BEAR CREEK	Concrete Slab	1962	State of Louisiana	N/A
No evidence was found during research or data collection activities to indicate that this post-1945 concrete or steel beam, girder or culvert bridge exhibits exceptional design, engineering, or construction or that it possesses a direct and important association with historical events or trends of exceptional importance. This bridge does not possess significance under the National Register Criteria for Evaluation and is not eligible for listing under Criteria A and C.						
058490 62468460300141	LA1042	DITCH	Treated Timber Trestles	1940	State of Louisiana	N/A
No evidence was found during research or data collection activities to indicate that this bridge is an important example of bridge design, engineering, or construction or that it possesses a direct and important association with historical events or trends. This bridge does not possess significance under the National Register Criteria for Evaluation and is not eligible for listing under Criteria A and C.						
058492 62468460301331	LA1042	CREEK	Treated Timber Trestles	1940	State of Louisiana	N/A
No evidence was found during research or data collection activities to indicate that this bridge is an important example of bridge design, engineering, or construction or that it possesses a direct and important association with historical events or trends. This bridge does not possess significance under the National Register Criteria for Evaluation and is not eligible for listing under Criteria A and C.						
058494 62468460302081	LA1042	CREEK	Treated Timber Trestles	1940	State of Louisiana	N/A
No evidence was found during research or data collection activities to indicate that this bridge is an important example of bridge design, engineering, or construction or that it possesses a direct and important association with historical events or trends. This bridge does not possess significance under the National Register Criteria for Evaluation and is not eligible for listing under Criteria A and C.						
058496 62468460302381	LA1042	CREEK	Treated Timber Trestles	1940	State of Louisiana	N/A
No evidence was found during research or data collection activities to indicate that this bridge is an important example of bridge design, engineering, or construction or that it possesses a direct and important association with historical events or trends. This bridge does not possess significance under the National Register Criteria for Evaluation and is not eligible for listing under Criteria A and C.						

*The not eligible determination is for the bridge only. Consideration of the bridge as part a potential historic district and impacts to archeological properties still need to be addressed as part of Section 106 review. Bridges located within a previously determined eligible or listed historic district are identified to assist with project planning.
**Structure number only is shown for federally-owned bridges without a LADOTD recall number; off-system bridges not owned by LADOTD or a federal agency are assigned a number beginning with “XXXX.”

*Appendix E - Not Eligible Pre-1971 Bridges**

St. Helena Parish

Recall No.** Structure No.	Facility Carried	Feature Crossed	Structure Type	Year Built	Owner	Within/Adjacent to Known Historic District
058500 62468460303081	LA1042	TWELVE MILE CREEK	Treated Timber Trestles	1940	State of Louisiana	N/A
No evidence was found during research or data collection activities to indicate that this bridge is an important example of bridge design, engineering, or construction or that it possesses a direct and important association with historical events or trends. This bridge does not possess significance under the National Register Criteria for Evaluation and is not eligible for listing under Criteria A and C.						
058510 62468460403071	LA1041	DUTCHMAN CREEK	Concrete Slab	1962	State of Louisiana	N/A
No evidence was found during research or data collection activities to indicate that this post-1945 concrete or steel beam, girder or culvert bridge exhibits exceptional design, engineering, or construction or that it possesses a direct and important association with historical events or trends of exceptional importance. This bridge does not possess significance under the National Register Criteria for Evaluation and is not eligible for listing under Criteria A and C.						
058520 62468460501511	LA1045	TICKFAW RIVER	Concrete Deck & Bents w/ Steel I-Beam	1962	State of Louisiana	N/A
No evidence was found during research or data collection activities to indicate that this post-1945 concrete or steel beam, girder or culvert bridge exhibits exceptional design, engineering, or construction or that it possesses a direct and important association with historical events or trends of exceptional importance. This bridge does not possess significance under the National Register Criteria for Evaluation and is not eligible for listing under Criteria A and C.						
058530 62468460501721	LA1045	TICKFAW RIVER RELIEF	Concrete Slab	1962	State of Louisiana	N/A
No evidence was found during research or data collection activities to indicate that this post-1945 concrete or steel beam, girder or culvert bridge exhibits exceptional design, engineering, or construction or that it possesses a direct and important association with historical events or trends of exceptional importance. This bridge does not possess significance under the National Register Criteria for Evaluation and is not eligible for listing under Criteria A and C.						
058540 62468460501821	LA1045	TICKFAW RIVER RELIEF	Concrete Slab	1962	State of Louisiana	N/A
No evidence was found during research or data collection activities to indicate that this post-1945 concrete or steel beam, girder or culvert bridge exhibits exceptional design, engineering, or construction or that it possesses a direct and important association with historical events or trends of exceptional importance. This bridge does not possess significance under the National Register Criteria for Evaluation and is not eligible for listing under Criteria A and C.						
058550 62468460504871	LA1045	NATALBANY RIVER	Concrete Slab	1957	State of Louisiana	N/A
No evidence was found during research or data collection activities to indicate that this post-1945 concrete or steel beam, girder or culvert bridge exhibits exceptional design, engineering, or construction or that it possesses a direct and important association with historical events or trends of exceptional importance. This bridge does not possess significance under the National Register Criteria for Evaluation and is not eligible for listing under Criteria A and C.						
058560 62468460601691	LA1046	SPILLER CREEK	Concrete Slab	1958	State of Louisiana	N/A
No evidence was found during research or data collection activities to indicate that this post-1945 concrete or steel beam, girder or culvert bridge exhibits exceptional design, engineering, or construction or that it possesses a direct and important association with historical events or trends of exceptional importance. This bridge does not possess significance under the National Register Criteria for Evaluation and is not eligible for listing under Criteria A and C.						

*The not eligible determination is for the bridge only. Consideration of the bridge as part a potential historic district and impacts to archeological properties still need to be addressed as part of Section 106 review. Bridges located within a previously determined eligible or listed historic district are identified to assist with project planning.
**Structure number only is shown for federally-owned bridges without a LADOTD recall number; off-system bridges not owned by LADOTD or a federal agency are assigned a number beginning with “XXXX.”

*Appendix E - Not Eligible Pre-1971 Bridges**

St. Helena Parish

Recall No.** Structure No.	Facility Carried	Feature Crossed	Structure Type	Year Built	Owner	Within/Adjacent to Known Historic District
058570 62468460602261	LA1046	CAPS CREEK	Concrete Slab	1958	State of Louisiana	N/A
No evidence was found during research or data collection activities to indicate that this post-1945 concrete or steel beam, girder or culvert bridge exhibits exceptional design, engineering, or construction or that it possesses a direct and important association with historical events or trends of exceptional importance. This bridge does not possess significance under the National Register Criteria for Evaluation and is not eligible for listing under Criteria A and C.						
058580 62468460700351	LA1047	BENTON BRANCH	Treated Timber Trestle (w/ Concrete Deck)	1957	State of Louisiana	N/A
No evidence was found during research or data collection activities to indicate that this bridge is an important example of bridge design, engineering, or construction or that it possesses a direct and important association with historical events or trends. This bridge does not possess significance under the National Register Criteria for Evaluation and is not eligible for listing under Criteria A and C.						
058582 62468460700891	LA1047	DRAIN	Treated Timber Trestle (w/ Concrete Deck)	1957	State of Louisiana	N/A
No evidence was found during research or data collection activities to indicate that this bridge is an important example of bridge design, engineering, or construction or that it possesses a direct and important association with historical events or trends. This bridge does not possess significance under the National Register Criteria for Evaluation and is not eligible for listing under Criteria A and C.						
058584 62468460701021	LA1047	DRAIN	Treated Timber Trestle (w/ Concrete Deck)	1957	State of Louisiana	N/A
No evidence was found during research or data collection activities to indicate that this bridge is an important example of bridge design, engineering, or construction or that it possesses a direct and important association with historical events or trends. This bridge does not possess significance under the National Register Criteria for Evaluation and is not eligible for listing under Criteria A and C.						
058590 62468460701511	LA1047	W NATALBANY CREEK	Treated Timber Trestles	1957	State of Louisiana	N/A
No evidence was found during research or data collection activities to indicate that this bridge is an important example of bridge design, engineering, or construction or that it possesses a direct and important association with historical events or trends. This bridge does not possess significance under the National Register Criteria for Evaluation and is not eligible for listing under Criteria A and C.						
058600 62468460702821	LA1048	CREEK	Treated Timber Trestle (w/ Concrete Deck)	1957	State of Louisiana	N/A
No evidence was found during research or data collection activities to indicate that this bridge is an important example of bridge design, engineering, or construction or that it possesses a direct and important association with historical events or trends. This bridge does not possess significance under the National Register Criteria for Evaluation and is not eligible for listing under Criteria A and C.						
058610 62468460702901	LA1048	CREEK	Treated Timber Trestle (w/ Concrete Deck)	1957	State of Louisiana	N/A
No evidence was found during research or data collection activities to indicate that this bridge is an important example of bridge design, engineering, or construction or that it possesses a direct and important association with historical events or trends. This bridge does not possess significance under the National Register Criteria for Evaluation and is not eligible for listing under Criteria A and C.						

*The not eligible determination is for the bridge only. Consideration of the bridge as part a potential historic district and impacts to archeological properties still need to be addressed as part of Section 106 review. Bridges located within a previously determined eligible or listed historic district are identified to assist with project planning.
**Structure number only is shown for federally-owned bridges without a LADOTD recall number; off-system bridges not owned by LADOTD or a federal agency are assigned a number beginning with “XXXX.”

*Appendix E - Not Eligible Pre-1971 Bridges**

St. Helena Parish

Recall No.** Structure No.	Facility Carried	Feature Crossed	Structure Type	Year Built	Owner	Within/Adjacent to Known Historic District
058620 62468460800321	LA1046	NATALBANY RIVER	Concrete Slab	1956	State of Louisiana	N/A
No evidence was found during research or data collection activities to indicate that this post-1945 concrete or steel beam, girder or culvert bridge exhibits exceptional design, engineering, or construction or that it possesses a direct and important association with historical events or trends of exceptional importance. This bridge does not possess significance under the National Register Criteria for Evaluation and is not eligible for listing under Criteria A and C.						
058630 62468460800791	LA1046	LITTLE NATALBANY	Concrete Box Culvert	1958	State of Louisiana	N/A
No evidence was found during research or data collection activities to indicate that this post-1945 concrete or steel beam, girder or culvert bridge exhibits exceptional design, engineering, or construction or that it possesses a direct and important association with historical events or trends of exceptional importance. This bridge does not possess significance under the National Register Criteria for Evaluation and is not eligible for listing under Criteria A and C.						
058640 62468460803911	LA1047	WEST NATALBANY CR	Treated Timber Trestles	1958	State of Louisiana	N/A
No evidence was found during research or data collection activities to indicate that this bridge is an important example of bridge design, engineering, or construction or that it possesses a direct and important association with historical events or trends. This bridge does not possess significance under the National Register Criteria for Evaluation and is not eligible for listing under Criteria A and C.						
058680 62468461001751	LA0432	DRAIN	Treated Timber Trestles	1965	State of Louisiana	N/A
No evidence was found during research or data collection activities to indicate that this bridge is an important example of bridge design, engineering, or construction or that it possesses a direct and important association with historical events or trends. This bridge does not possess significance under the National Register Criteria for Evaluation and is not eligible for listing under Criteria A and C.						
058690 62468461002821	LA0432	DRAIN	Treated Timber Trestles	1965	State of Louisiana	N/A
No evidence was found during research or data collection activities to indicate that this bridge is an important example of bridge design, engineering, or construction or that it possesses a direct and important association with historical events or trends. This bridge does not possess significance under the National Register Criteria for Evaluation and is not eligible for listing under Criteria A and C.						
106001 P4630581904371	LOCAL ROAD	DARLING CREEK	Treated Timber Trestles	1964	Parish Highway Agency	N/A
No evidence was found during research or data collection activities to indicate that this bridge is an important example of bridge design, engineering, or construction or that it possesses a direct and important association with historical events or trends. This bridge does not possess significance under the National Register Criteria for Evaluation and is not eligible for listing under Criteria A and C.						
106005 P4630561903581	LOCAL ROAD	BEAVER CREEK	Treated Timber Trestles	1960	Parish Highway Agency	N/A
No evidence was found during research or data collection activities to indicate that this bridge is an important example of bridge design, engineering, or construction or that it possesses a direct and important association with historical events or trends. This bridge does not possess significance under the National Register Criteria for Evaluation and is not eligible for listing under Criteria A and C.						

*The not eligible determination is for the bridge only. Consideration of the bridge as part a potential historic district and impacts to archeological properties still need to be addressed as part of Section 106 review. Bridges located within a previously determined eligible or listed historic district are identified to assist with project planning.
**Structure number only is shown for federally-owned bridges without a LADOTD recall number; off-system bridges not owned by LADOTD or a federal agency are assigned a number beginning with “XXXX.”

*Appendix E - Not Eligible Pre-1971 Bridges**

St. Helena Parish

Recall No.** Structure No.	Facility Carried	Feature Crossed	Structure Type	Year Built	Owner	Within/Adjacent to Known Historic District
106008 P4630577904641	LOCAL ROAD	CHANNEY CREEK	Treated Timber Trestles	1964	Parish Highway Agency	N/A
No evidence was found during research or data collection activities to indicate that this bridge is an important example of bridge design, engineering, or construction or that it possesses a direct and important association with historical events or trends. This bridge does not possess significance under the National Register Criteria for Evaluation and is not eligible for listing under Criteria A and C.						
106010 P4630574904951	LOCAL ROAD	TURKEY CREEK	Treated Timber Trestles	1962	Parish Highway Agency	N/A
No evidence was found during research or data collection activities to indicate that this bridge is an important example of bridge design, engineering, or construction or that it possesses a direct and important association with historical events or trends. This bridge does not possess significance under the National Register Criteria for Evaluation and is not eligible for listing under Criteria A and C.						
106011 P4630552904541	LOCAL ROAD	JOINER CREEK	Treated Timber Trestles	1964	Parish Highway Agency	N/A
No evidence was found during research or data collection activities to indicate that this bridge is an important example of bridge design, engineering, or construction or that it possesses a direct and important association with historical events or trends. This bridge does not possess significance under the National Register Criteria for Evaluation and is not eligible for listing under Criteria A and C.						
106014 P4630548904711	LOCAL ROAD	JOINER CREEK	Treated Timber Trestles	1964	Parish Highway Agency	N/A
No evidence was found during research or data collection activities to indicate that this bridge is an important example of bridge design, engineering, or construction or that it possesses a direct and important association with historical events or trends. This bridge does not possess significance under the National Register Criteria for Evaluation and is not eligible for listing under Criteria A and C.						
106016 P4630513904661	LOCAL ROAD	BLACK CREEK	Treated Timber Trestles	1960	Parish Highway Agency	N/A
No evidence was found during research or data collection activities to indicate that this bridge is an important example of bridge design, engineering, or construction or that it possesses a direct and important association with historical events or trends. This bridge does not possess significance under the National Register Criteria for Evaluation and is not eligible for listing under Criteria A and C.						
106018 P4630512904621	LOCAL ROAD	BLACK CREEK	Treated Timber Trestles	1960	Parish Highway Agency	N/A
No evidence was found during research or data collection activities to indicate that this bridge is an important example of bridge design, engineering, or construction or that it possesses a direct and important association with historical events or trends. This bridge does not possess significance under the National Register Criteria for Evaluation and is not eligible for listing under Criteria A and C.						
106024 P4630481904471	LOCAL ROAD	SPRING CREEK	Treated Timber Trestles	1965	Parish Highway Agency	N/A
No evidence was found during research or data collection activities to indicate that this bridge is an important example of bridge design, engineering, or construction or that it possesses a direct and important association with historical events or trends. This bridge does not possess significance under the National Register Criteria for Evaluation and is not eligible for listing under Criteria A and C.						

*The not eligible determination is for the bridge only. Consideration of the bridge as part a potential historic district and impacts to archeological properties still need to be addressed as part of Section 106 review. Bridges located within a previously determined eligible or listed historic district are identified to assist with project planning.
**Structure number only is shown for federally-owned bridges without a LADOTD recall number; off-system bridges not owned by LADOTD or a federal agency are assigned a number beginning with “XXXX.”

*Appendix E - Not Eligible Pre-1971 Bridges**

St. Helena Parish

Recall No.** Structure No.	Facility Carried	Feature Crossed	Structure Type	Year Built	Owner	Within/Adjacent to Known Historic District
106026 P4630539904651	LOCAL ROAD	SANDY RUN	Treated Timber Trestles	1964	Parish Highway Agency	N/A
No evidence was found during research or data collection activities to indicate that this bridge is an important example of bridge design, engineering, or construction or that it possesses a direct and important association with historical events or trends. This bridge does not possess significance under the National Register Criteria for Evaluation and is not eligible for listing under Criteria A and C.						
106030 P4630421903551	LOCAL ROAD	CREEK	Treated Timber Trestles	1964	Parish Highway Agency	N/A
No evidence was found during research or data collection activities to indicate that this bridge is an important example of bridge design, engineering, or construction or that it possesses a direct and important association with historical events or trends. This bridge does not possess significance under the National Register Criteria for Evaluation and is not eligible for listing under Criteria A and C.						
106036 P4630419904701	LOCAL ROAD	WEST HOG BRANCH	Treated Timber Trestles	1960	Parish Highway Agency	N/A
No evidence was found during research or data collection activities to indicate that this bridge is an important example of bridge design, engineering, or construction or that it possesses a direct and important association with historical events or trends. This bridge does not possess significance under the National Register Criteria for Evaluation and is not eligible for listing under Criteria A and C.						
106037 P4630424904701	LOCAL ROAD	WEST HOG BRANCH	Treated Timber Trestles	1960	Parish Highway Agency	N/A
No evidence was found during research or data collection activities to indicate that this bridge is an important example of bridge design, engineering, or construction or that it possesses a direct and important association with historical events or trends. This bridge does not possess significance under the National Register Criteria for Evaluation and is not eligible for listing under Criteria A and C.						
106039 P4630458904831	LOCAL ROAD	LILLEY CREEK	Treated Timber Trestles	1965	Parish Highway Agency	N/A
No evidence was found during research or data collection activities to indicate that this bridge is an important example of bridge design, engineering, or construction or that it possesses a direct and important association with historical events or trends. This bridge does not possess significance under the National Register Criteria for Evaluation and is not eligible for listing under Criteria A and C.						
106045 P4630415903451	LOCAL ROAD	CREEK	Concrete Precast Slab Units	1964	Parish Highway Agency	N/A
No evidence was found during research or data collection activities to indicate that this post-1945 concrete or steel beam, girder or culvert bridge exhibits exceptional design, engineering, or construction or that it possesses a direct and important association with historical events or trends of exceptional importance. This bridge does not possess significance under the National Register Criteria for Evaluation and is not eligible for listing under Criteria A and C.						
106049 P4630432904161	LOCAL ROAD	CREEK	Treated Timber Mud Sill	1958	Parish Highway Agency	N/A
No evidence was found during research or data collection activities to indicate that this bridge is an important example of bridge design, engineering, or construction or that it possesses a direct and important association with historical events or trends. This bridge does not possess significance under the National Register Criteria for Evaluation and is not eligible for listing under Criteria A and C.						

*The not eligible determination is for the bridge only. Consideration of the bridge as part a potential historic district and impacts to archeological properties still need to be addressed as part of Section 106 review. Bridges located within a previously determined eligible or listed historic district are identified to assist with project planning.
**Structure number only is shown for federally-owned bridges without a LADOTD recall number; off-system bridges not owned by LADOTD or a federal agency are assigned a number beginning with “XXXX.”

*Appendix E - Not Eligible Pre-1971 Bridges**

St. Helena Parish

Recall No.** Structure No.	Facility Carried	Feature Crossed	Structure Type	Year Built	Owner	Within/Adjacent to Known Historic District
106050 P4630417903951	LOCAL ROAD	CREEK	Treated Timber Mud Sill	1962	Parish Highway Agency	N/A
No evidence was found during research or data collection activities to indicate that this bridge is an important example of bridge design, engineering, or construction or that it possesses a direct and important association with historical events or trends. This bridge does not possess significance under the National Register Criteria for Evaluation and is not eligible for listing under Criteria A and C.						
106052 P4630431903931	LOCAL ROAD	TWELVE MILE CREEK	Treated Timber Trestles	1958	Parish Highway Agency	N/A
No evidence was found during research or data collection activities to indicate that this bridge is an important example of bridge design, engineering, or construction or that it possesses a direct and important association with historical events or trends. This bridge does not possess significance under the National Register Criteria for Evaluation and is not eligible for listing under Criteria A and C.						
106055 P4630488904351	LOCAL ROAD	CHOCTAW CREEK	Metal Arch or Pipe Culvert	1966	Parish Highway Agency	N/A
No evidence was found during research or data collection activities to indicate that this post-1945 concrete or steel beam, girder or culvert bridge exhibits exceptional design, engineering, or construction or that it possesses a direct and important association with historical events or trends of exceptional importance. This bridge does not possess significance under the National Register Criteria for Evaluation and is not eligible for listing under Criteria A and C.						
106058 P4630418904481	LOCAL ROAD	DAVIS BRANCH	Treated Timber Trestles	1964	Parish Highway Agency	N/A
No evidence was found during research or data collection activities to indicate that this bridge is an important example of bridge design, engineering, or construction or that it possesses a direct and important association with historical events or trends. This bridge does not possess significance under the National Register Criteria for Evaluation and is not eligible for listing under Criteria A and C.						
106059 P4630418904461	LOCAL ROAD	CREEK	Treated Timber Trestles	1965	Parish Highway Agency	N/A
No evidence was found during research or data collection activities to indicate that this bridge is an important example of bridge design, engineering, or construction or that it possesses a direct and important association with historical events or trends. This bridge does not possess significance under the National Register Criteria for Evaluation and is not eligible for listing under Criteria A and C.						
106062 P4630427904461	LOCAL ROAD	DUTCHMAN CREEK	Treated Timber Trestles	1964	Parish Highway Agency	N/A
No evidence was found during research or data collection activities to indicate that this bridge is an important example of bridge design, engineering, or construction or that it possesses a direct and important association with historical events or trends. This bridge does not possess significance under the National Register Criteria for Evaluation and is not eligible for listing under Criteria A and C.						
106063 P4630391904571	LOCAL ROAD	DARLING CREEK	Treated Timber Trestles	1964	Parish Highway Agency	N/A
No evidence was found during research or data collection activities to indicate that this bridge is an important example of bridge design, engineering, or construction or that it possesses a direct and important association with historical events or trends. This bridge does not possess significance under the National Register Criteria for Evaluation and is not eligible for listing under Criteria A and C.						

*The not eligible determination is for the bridge only. Consideration of the bridge as part a potential historic district and impacts to archeological properties still need to be addressed as part of Section 106 review. Bridges located within a previously determined eligible or listed historic district are identified to assist with project planning.
**Structure number only is shown for federally-owned bridges without a LADOTD recall number; off-system bridges not owned by LADOTD or a federal agency are assigned a number beginning with “XXXX.”

*Appendix E - Not Eligible Pre-1971 Bridges**

St. Helena Parish

Recall No.** Structure No.	Facility Carried	Feature Crossed	Structure Type	Year Built	Owner	Within/Adjacent to Known Historic District
106066 P4630498903971	LOCAL ROAD	JOSEPH BRANCH	Concrete Precast Slab Units	1964	Parish Highway Agency	N/A
No evidence was found during research or data collection activities to indicate that this post-1945 concrete or steel beam, girder or culvert bridge exhibits exceptional design, engineering, or construction or that it possesses a direct and important association with historical events or trends of exceptional importance. This bridge does not possess significance under the National Register Criteria for Evaluation and is not eligible for listing under Criteria A and C.						
620045 62468461200501	LA0010	RABY BRANCH	Concrete Precast Slab Units	1959	State of Louisiana	N/A
No evidence was found during research or data collection activities to indicate that this post-1945 concrete or steel beam, girder or culvert bridge exhibits exceptional design, engineering, or construction or that it possesses a direct and important association with historical events or trends of exceptional importance. This bridge does not possess significance under the National Register Criteria for Evaluation and is not eligible for listing under Criteria A and C.						
620046 62468461200951	LA0010	ST JOSEPH BRANCH	Treated Timber Trestles	1959	State of Louisiana	N/A
No evidence was found during research or data collection activities to indicate that this bridge is an important example of bridge design, engineering, or construction or that it possesses a direct and important association with historical events or trends. This bridge does not possess significance under the National Register Criteria for Evaluation and is not eligible for listing under Criteria A and C.						

*The not eligible determination is for the bridge only. Consideration of the bridge as part a potential historic district and impacts to archeological properties still need to be addressed as part of Section 106 review. Bridges located within a previously determined eligible or listed historic district are identified to assist with project planning.
**Structure number only is shown for federally-owned bridges without a LADOTD recall number; off-system bridges not owned by LADOTD or a federal agency are assigned a number beginning with “XXXX.”

*Appendix E - Not Eligible Pre-1971 Bridges**

St. James Parish

Recall No.** Structure No.	Facility Carried	Feature Crossed	Structure Type	Year Built	Owner	Within/Adjacent to Known Historic District
002910 61470070502442	US0061	DRAIN CANAL	Concrete Slab	1954	State of Louisiana	N/A
No evidence was found during research or data collection activities to indicate that this post-1945 concrete or steel beam, girder or culvert bridge exhibits exceptional design, engineering, or construction or that it possesses a direct and important association with historical events or trends of exceptional importance. This bridge does not possess significance under the National Register Criteria for Evaluation and is not eligible for listing under Criteria A and C.						
002930 61470070503622	US0061	TCHACKCHOU BAYOU	Concrete Slab	1954	State of Louisiana	N/A
No evidence was found during research or data collection activities to indicate that this post-1945 concrete or steel beam, girder or culvert bridge exhibits exceptional design, engineering, or construction or that it possesses a direct and important association with historical events or trends of exceptional importance. This bridge does not possess significance under the National Register Criteria for Evaluation and is not eligible for listing under Criteria A and C.						
002950 61470070504792	US0061	BLIND RIVER	Concrete Slab	1954	State of Louisiana	N/A
No evidence was found during research or data collection activities to indicate that this post-1945 concrete or steel beam, girder or culvert bridge exhibits exceptional design, engineering, or construction or that it possesses a direct and important association with historical events or trends of exceptional importance. This bridge does not possess significance under the National Register Criteria for Evaluation and is not eligible for listing under Criteria A and C.						
002970 61470070507332	US0061	DRAIN CANAL	Concrete Slab	1954	State of Louisiana	N/A
No evidence was found during research or data collection activities to indicate that this post-1945 concrete or steel beam, girder or culvert bridge exhibits exceptional design, engineering, or construction or that it possesses a direct and important association with historical events or trends of exceptional importance. This bridge does not possess significance under the National Register Criteria for Evaluation and is not eligible for listing under Criteria A and C.						
002990 61470650700001	LA0020	DRAIN CANAL	Concrete Precast Slab Units	1965	State of Louisiana	N/A
No evidence was found during research or data collection activities to indicate that this post-1945 concrete or steel beam, girder or culvert bridge exhibits exceptional design, engineering, or construction or that it possesses a direct and important association with historical events or trends of exceptional importance. This bridge does not possess significance under the National Register Criteria for Evaluation and is not eligible for listing under Criteria A and C.						
003000 61470650700391	LA0020	BAYOU CHEVREVIL	Concrete Deck & Bents w/ Steel I-Beam w/ Removable Span	1959	State of Louisiana	N/A
No evidence was found during research or data collection activities to indicate that this post-1945 concrete or steel beam, girder or culvert bridge exhibits exceptional design, engineering, or construction or that it possesses a direct and important association with historical events or trends of exceptional importance. This bridge does not possess significance under the National Register Criteria for Evaluation and is not eligible for listing under Criteria A and C.						
610059 P4730060904411	LOCAL ROAD	BARROW PIT	Concrete Precast Slab Units	1968	Parish Highway Agency	N/A
No evidence was found during research or data collection activities to indicate that this post-1945 concrete or steel beam, girder or culvert bridge exhibits exceptional design, engineering, or construction or that it possesses a direct and important association with historical events or trends of exceptional importance. This bridge does not possess significance under the National Register Criteria for Evaluation and is not eligible for listing under Criteria A and C.						

*The not eligible determination is for the bridge only. Consideration of the bridge as part a potential historic district and impacts to archeological properties still need to be addressed as part of Section 106 review. Bridges located within a previously determined eligible or listed historic district are identified to assist with project planning.
**Structure number only is shown for federally-owned bridges without a LADOTD recall number; off-system bridges not owned by LADOTD or a federal agency are assigned a number beginning with “XXXX.”

*Appendix E - Not Eligible Pre-1971 Bridges**

St. James Parish

Recall No.** Structure No.	Facility Carried	Feature Crossed	Structure Type	Year Built	Owner	Within/Adjacent to Known Historic District
610950 61474260202075	LA0070	OFF RAMP	Steel Plate Girder - Continuous	1964	State of Louisiana	N/A
No evidence was found during research or data collection activities to indicate that this post-1945 concrete or steel beam, girder or culvert bridge exhibits exceptional design, engineering, or construction or that it possesses a direct and important association with historical events or trends of exceptional importance. This bridge does not possess significance under the National Register Criteria for Evaluation and is not eligible for listing under Criteria A and C.						
610960 61474260202076	LA0070	RAMP EB	Steel Plate Girder	1964	State of Louisiana	N/A
No evidence was found during research or data collection activities to indicate that this post-1945 concrete or steel beam, girder or culvert bridge exhibits exceptional design, engineering, or construction or that it possesses a direct and important association with historical events or trends of exceptional importance. This bridge does not possess significance under the National Register Criteria for Evaluation and is not eligible for listing under Criteria A and C.						

*The not eligible determination is for the bridge only. Consideration of the bridge as part a potential historic district and impacts to archeological properties still need to be addressed as part of Section 106 review. Bridges located within a previously determined eligible or listed historic district are identified to assist with project planning.
**Structure number only is shown for federally-owned bridges without a LADOTD recall number; off-system bridges not owned by LADOTD or a federal agency are assigned a number beginning with “XXXX.”

*Appendix E - Not Eligible Pre-1971 Bridges**

St. John the Baptist Parish

Recall No.** Structure No.	Facility Carried	Feature Crossed	Structure Type	Year Built	Owner	Within/Adjacent to Known Historic District
003115 62484520101153	I0055	DRAIN PIPE XING	Concrete Pipe Culvert	1960	State of Louisiana	N/A
No evidence was found during research or data collection activities to indicate that this post-1945 concrete or steel beam, girder or culvert bridge exhibits exceptional design, engineering, or construction or that it possesses a direct and important association with historical events or trends of exceptional importance. This bridge does not possess significance under the National Register Criteria for Evaluation and is not eligible for listing under Criteria A and C.						
003116 62484520102553	I0055	DRAIN PIPE XING	Concrete Pipe Culvert	1960	State of Louisiana	N/A
No evidence was found during research or data collection activities to indicate that this post-1945 concrete or steel beam, girder or culvert bridge exhibits exceptional design, engineering, or construction or that it possesses a direct and important association with historical events or trends of exceptional importance. This bridge does not possess significance under the National Register Criteria for Evaluation and is not eligible for listing under Criteria A and C.						
003117 62484520102953	I0055	DRAIN PIPE XING	Concrete Pipe Culvert	1960	State of Louisiana	N/A
No evidence was found during research or data collection activities to indicate that this post-1945 concrete or steel beam, girder or culvert bridge exhibits exceptional design, engineering, or construction or that it possesses a direct and important association with historical events or trends of exceptional importance. This bridge does not possess significance under the National Register Criteria for Evaluation and is not eligible for listing under Criteria A and C.						
003118 62484520103503	I0055	DRAIN PIPE XING	Concrete Pipe Culvert	1960	State of Louisiana	N/A
No evidence was found during research or data collection activities to indicate that this post-1945 concrete or steel beam, girder or culvert bridge exhibits exceptional design, engineering, or construction or that it possesses a direct and important association with historical events or trends of exceptional importance. This bridge does not possess significance under the National Register Criteria for Evaluation and is not eligible for listing under Criteria A and C.						
003119 62484520104103	I0055	DRAIN PIPE XING	Concrete Pipe Culvert	1960	State of Louisiana	N/A
No evidence was found during research or data collection activities to indicate that this post-1945 concrete or steel beam, girder or culvert bridge exhibits exceptional design, engineering, or construction or that it possesses a direct and important association with historical events or trends of exceptional importance. This bridge does not possess significance under the National Register Criteria for Evaluation and is not eligible for listing under Criteria A and C.						
200020 62484520105503	I0055	DRAIN PIPE XING	Metal Arch or Pipe Culvert	1960	State of Louisiana	N/A
No evidence was found during research or data collection activities to indicate that this post-1945 concrete or steel beam, girder or culvert bridge exhibits exceptional design, engineering, or construction or that it possesses a direct and important association with historical events or trends of exceptional importance. This bridge does not possess significance under the National Register Criteria for Evaluation and is not eligible for listing under Criteria A and C.						
200030 62484520106403	I0055	DRAIN PIPE XING	Metal Arch or Pipe Culvert	1960	State of Louisiana	N/A
No evidence was found during research or data collection activities to indicate that this post-1945 concrete or steel beam, girder or culvert bridge exhibits exceptional design, engineering, or construction or that it possesses a direct and important association with historical events or trends of exceptional importance. This bridge does not possess significance under the National Register Criteria for Evaluation and is not eligible for listing under Criteria A and C.						

*The not eligible determination is for the bridge only. Consideration of the bridge as part a potential historic district and impacts to archeological properties still need to be addressed as part of Section 106 review. Bridges located within a previously determined eligible or listed historic district are identified to assist with project planning.
**Structure number only is shown for federally-owned bridges without a LADOTD recall number; off-system bridges not owned by LADOTD or a federal agency are assigned a number beginning with “XXXX.”

*Appendix E - Not Eligible Pre-1971 Bridges**

St. John the Baptist Parish

Recall No.** Structure No.	Facility Carried	Feature Crossed	Structure Type	Year Built	Owner	Within/Adjacent to Known Historic District
200040 62484520106803	I0055	DRAIN PIPE XING	Metal Arch or Pipe Culvert	1960	State of Louisiana	N/A
No evidence was found during research or data collection activities to indicate that this post-1945 concrete or steel beam, girder or culvert bridge exhibits exceptional design, engineering, or construction or that it possesses a direct and important association with historical events or trends of exceptional importance. This bridge does not possess significance under the National Register Criteria for Evaluation and is not eligible for listing under Criteria A and C.						
200050 62484520107153	I0055	DRAIN PIPE XING	Metal Arch or Pipe Culvert	1960	State of Louisiana	N/A
No evidence was found during research or data collection activities to indicate that this post-1945 concrete or steel beam, girder or culvert bridge exhibits exceptional design, engineering, or construction or that it possesses a direct and important association with historical events or trends of exceptional importance. This bridge does not possess significance under the National Register Criteria for Evaluation and is not eligible for listing under Criteria A and C.						
200060 62484520107603	I0055	DRAIN PIPE SING	Metal Arch or Pipe Culvert	1960	State of Louisiana	N/A
No evidence was found during research or data collection activities to indicate that this post-1945 concrete or steel beam, girder or culvert bridge exhibits exceptional design, engineering, or construction or that it possesses a direct and important association with historical events or trends of exceptional importance. This bridge does not possess significance under the National Register Criteria for Evaluation and is not eligible for listing under Criteria A and C.						
200070 62484520108153	I0055	DRAIN PIPE XING	Concrete Pipe Culvert	1960	State of Louisiana	N/A
No evidence was found during research or data collection activities to indicate that this post-1945 concrete or steel beam, girder or culvert bridge exhibits exceptional design, engineering, or construction or that it possesses a direct and important association with historical events or trends of exceptional importance. This bridge does not possess significance under the National Register Criteria for Evaluation and is not eligible for listing under Criteria A and C.						
200080 62484520108453	I0055	DRAINAGE PIPE XING	Concrete Pipe Culvert	1960	State of Louisiana	N/A
No evidence was found during research or data collection activities to indicate that this post-1945 concrete or steel beam, girder or culvert bridge exhibits exceptional design, engineering, or construction or that it possesses a direct and important association with historical events or trends of exceptional importance. This bridge does not possess significance under the National Register Criteria for Evaluation and is not eligible for listing under Criteria A and C.						

*The not eligible determination is for the bridge only. Consideration of the bridge as part a potential historic district and impacts to archeological properties still need to be addressed as part of Section 106 review. Bridges located within a previously determined eligible or listed historic district are identified to assist with project planning.
**Structure number only is shown for federally-owned bridges without a LADOTD recall number; off-system bridges not owned by LADOTD or a federal agency are assigned a number beginning with “XXXX.”

*Appendix E - Not Eligible Pre-1971 Bridges**

St. Landry Parish

Recall No.** Structure No.	Facility Carried	Feature Crossed	Structure Type	Year Built	Owner	Within/Adjacent to Known Historic District
006742 03493940200391	LA0754	BAYOU WIKOFF	Metal Arch or Pipe Culvert	1964	State of Louisiana	N/A
No evidence was found during research or data collection activities to indicate that this post-1945 concrete or steel beam, girder or culvert bridge exhibits exceptional design, engineering, or construction or that it possesses a direct and important association with historical events or trends of exceptional importance. This bridge does not possess significance under the National Register Criteria for Evaluation and is not eligible for listing under Criteria A and C.						
006744 03493940201951	LA0754	DRAINAGE CANAL	Metal Arch or Pipe Culvert	1964	State of Louisiana	N/A
No evidence was found during research or data collection activities to indicate that this post-1945 concrete or steel beam, girder or culvert bridge exhibits exceptional design, engineering, or construction or that it possesses a direct and important association with historical events or trends of exceptional importance. This bridge does not possess significance under the National Register Criteria for Evaluation and is not eligible for listing under Criteria A and C.						
006746 03493940202861	LA0754	DRAINAGE CANAL	Metal Arch or Pipe Culvert	1964	State of Louisiana	N/A
No evidence was found during research or data collection activities to indicate that this post-1945 concrete or steel beam, girder or culvert bridge exhibits exceptional design, engineering, or construction or that it possesses a direct and important association with historical events or trends of exceptional importance. This bridge does not possess significance under the National Register Criteria for Evaluation and is not eligible for listing under Criteria A and C.						
006748 03493940204951	LA0754	BAYOU BOURBEAUX	Metal Arch or Pipe Culvert	1964	State of Louisiana	N/A
No evidence was found during research or data collection activities to indicate that this post-1945 concrete or steel beam, girder or culvert bridge exhibits exceptional design, engineering, or construction or that it possesses a direct and important association with historical events or trends of exceptional importance. This bridge does not possess significance under the National Register Criteria for Evaluation and is not eligible for listing under Criteria A and C.						
007380 03490080515691	US0071	BAYOU PETITE PRAIRIE	Concrete Box Culvert	1935	State of Louisiana	N/A
No evidence was found during research or data collection activities to indicate that this bridge is an important example of bridge design, engineering, or construction or that it possesses a direct and important association with historical events or trends. This bridge does not possess significance under the National Register Criteria for Evaluation and is not eligible for listing under Criteria A and C.						
007390 03490080600371	US0071	BAYOU PETITE PRAIRIE	Concrete Box Culvert	1954	State of Louisiana	N/A
No evidence was found during research or data collection activities to indicate that this post-1945 concrete or steel beam, girder or culvert bridge exhibits exceptional design, engineering, or construction or that it possesses a direct and important association with historical events or trends of exceptional importance. This bridge does not possess significance under the National Register Criteria for Evaluation and is not eligible for listing under Criteria A and C.						
007410 03490121108201	US0190	BAYOU	Concrete Box Culvert	1932	State of Louisiana	N/A
No evidence was found during research or data collection activities to indicate that this bridge is an important example of bridge design, engineering, or construction or that it possesses a direct and important association with historical events or trends. This bridge does not possess significance under the National Register Criteria for Evaluation and is not eligible for listing under Criteria A and C.						

*The not eligible determination is for the bridge only. Consideration of the bridge as part a potential historic district and impacts to archeological properties still need to be addressed as part of Section 106 review. Bridges located within a previously determined eligible or listed historic district are identified to assist with project planning.
**Structure number only is shown for federally-owned bridges without a LADOTD recall number; off-system bridges not owned by LADOTD or a federal agency are assigned a number beginning with “XXXX.”

*Appendix E - Not Eligible Pre-1971 Bridges**

St. Landry Parish

Recall No.** Structure No.	Facility Carried	Feature Crossed	Structure Type	Year Built	Owner	Within/Adjacent to Known Historic District
007418 03490121110421	US0190	BAYOU DOZA	Concrete Slab	1969	State of Louisiana	N/A
No evidence was found during research or data collection activities to indicate that this post-1945 concrete or steel beam, girder or culvert bridge exhibits exceptional design, engineering, or construction or that it possesses a direct and important association with historical events or trends of exceptional importance. This bridge does not possess significance under the National Register Criteria for Evaluation and is not eligible for listing under Criteria A and C.						
007430 03490121114381	US0190	DRAIN	Concrete Box Culvert	1931	State of Louisiana	N/A
No evidence was found during research or data collection activities to indicate that this bridge is an important example of bridge design, engineering, or construction or that it possesses a direct and important association with historical events or trends. This bridge does not possess significance under the National Register Criteria for Evaluation and is not eligible for listing under Criteria A and C.						
007440 03490121114601	US0190	BAYOU	Concrete Box Culvert	1932	State of Louisiana	N/A
No evidence was found during research or data collection activities to indicate that this bridge is an important example of bridge design, engineering, or construction or that it possesses a direct and important association with historical events or trends. This bridge does not possess significance under the National Register Criteria for Evaluation and is not eligible for listing under Criteria A and C.						
007450 03490121118491	US0190	BAYOU MALLET	Concrete Box Culvert	1931	State of Louisiana	N/A
No evidence was found during research or data collection activities to indicate that this bridge is an important example of bridge design, engineering, or construction or that it possesses a direct and important association with historical events or trends. This bridge does not possess significance under the National Register Criteria for Evaluation and is not eligible for listing under Criteria A and C.						
007460 03490121202331	US0190	BAYOU FORK	Concrete Box Culvert	1931	State of Louisiana	N/A
No evidence was found during research or data collection activities to indicate that this bridge is an important example of bridge design, engineering, or construction or that it possesses a direct and important association with historical events or trends. This bridge does not possess significance under the National Register Criteria for Evaluation and is not eligible for listing under Criteria A and C.						
007470 03490121203501	US0190	BAYOU PLAQUEMINE	Concrete Box Culvert	1931	State of Louisiana	N/A
No evidence was found during research or data collection activities to indicate that this bridge is an important example of bridge design, engineering, or construction or that it possesses a direct and important association with historical events or trends. This bridge does not possess significance under the National Register Criteria for Evaluation and is not eligible for listing under Criteria A and C.						
007480 03490121206282	US0190	BAYOU CALAHAN	Concrete Box Culvert	1967	State of Louisiana	N/A
No evidence was found during research or data collection activities to indicate that this post-1945 concrete or steel beam, girder or culvert bridge exhibits exceptional design, engineering, or construction or that it possesses a direct and important association with historical events or trends of exceptional importance. This bridge does not possess significance under the National Register Criteria for Evaluation and is not eligible for listing under Criteria A and C.						

*The not eligible determination is for the bridge only. Consideration of the bridge as part a potential historic district and impacts to archeological properties still need to be addressed as part of Section 106 review. Bridges located within a previously determined eligible or listed historic district are identified to assist with project planning.
**Structure number only is shown for federally-owned bridges without a LADOTD recall number; off-system bridges not owned by LADOTD or a federal agency are assigned a number beginning with “XXXX.”

*Appendix E - Not Eligible Pre-1971 Bridges**

St. Landry Parish

Recall No.** Structure No.	Facility Carried	Feature Crossed	Structure Type	Year Built	Owner	Within/Adjacent to Known Historic District
007482 03490121206281	US0190	BAYOU CALAHAN	Concrete Box Culvert	1931	State of Louisiana	N/A
No evidence was found during research or data collection activities to indicate that this bridge is an important example of bridge design, engineering, or construction or that it possesses a direct and important association with historical events or trends. This bridge does not possess significance under the National Register Criteria for Evaluation and is not eligible for listing under Criteria A and C.						
007490 03490121301431	US0190	MO PACIFIC RR	Concrete Deck & Bents w/ Steel I-Beam	1952	State of Louisiana	N/A
No evidence was found during research or data collection activities to indicate that this post-1945 concrete or steel beam, girder or culvert bridge exhibits exceptional design, engineering, or construction or that it possesses a direct and important association with historical events or trends of exceptional importance. This bridge does not possess significance under the National Register Criteria for Evaluation and is not eligible for listing under Criteria A and C.						
007500 03490121301432	US0190	MO PACIFIC RR	Concrete Deck w/ Composite Welded I-Beams	1962	State of Louisiana	N/A
No evidence was found during research or data collection activities to indicate that this post-1945 concrete or steel beam, girder or culvert bridge exhibits exceptional design, engineering, or construction or that it possesses a direct and important association with historical events or trends of exceptional importance. This bridge does not possess significance under the National Register Criteria for Evaluation and is not eligible for listing under Criteria A and C.						
007510 03490121302101	US0190	BOAGNI SWAMP	Concrete Box Culvert	1951	State of Louisiana	N/A
No evidence was found during research or data collection activities to indicate that this post-1945 concrete or steel beam, girder or culvert bridge exhibits exceptional design, engineering, or construction or that it possesses a direct and important association with historical events or trends of exceptional importance. This bridge does not possess significance under the National Register Criteria for Evaluation and is not eligible for listing under Criteria A and C.						
007520 03490121303201	US0190	DRAIN	Concrete Box Culvert	1951	State of Louisiana	N/A
No evidence was found during research or data collection activities to indicate that this post-1945 concrete or steel beam, girder or culvert bridge exhibits exceptional design, engineering, or construction or that it possesses a direct and important association with historical events or trends of exceptional importance. This bridge does not possess significance under the National Register Criteria for Evaluation and is not eligible for listing under Criteria A and C.						
007522 03490121304001	US0190	DRAINAGE CANAL	Concrete Box Culvert	1951	State of Louisiana	N/A
No evidence was found during research or data collection activities to indicate that this post-1945 concrete or steel beam, girder or culvert bridge exhibits exceptional design, engineering, or construction or that it possesses a direct and important association with historical events or trends of exceptional importance. This bridge does not possess significance under the National Register Criteria for Evaluation and is not eligible for listing under Criteria A and C.						
007530 03490121304491	US0190	LITTLE TECHE BAYOU	Concrete Deck Girder	1951	State of Louisiana	N/A
No evidence was found during research or data collection activities to indicate that this post-1945 concrete or steel beam, girder or culvert bridge exhibits exceptional design, engineering, or construction or that it possesses a direct and important association with historical events or trends of exceptional importance. This bridge does not possess significance under the National Register Criteria for Evaluation and is not eligible for listing under Criteria A and C.						

*The not eligible determination is for the bridge only. Consideration of the bridge as part a potential historic district and impacts to archeological properties still need to be addressed as part of Section 106 review. Bridges located within a previously determined eligible or listed historic district are identified to assist with project planning.
**Structure number only is shown for federally-owned bridges without a LADOTD recall number; off-system bridges not owned by LADOTD or a federal agency are assigned a number beginning with “XXXX.”

*Appendix E - Not Eligible Pre-1971 Bridges**

St. Landry Parish

Recall No.** Structure No.	Facility Carried	Feature Crossed	Structure Type	Year Built	Owner	Within/Adjacent to Known Historic District
007540 03490121304492	US0190	LITTLE TECHE BAYOU	Concrete Deck & Bents w/ Steel I-Beam	1962	State of Louisiana	N/A
No evidence was found during research or data collection activities to indicate that this post-1945 concrete or steel beam, girder or culvert bridge exhibits exceptional design, engineering, or construction or that it possesses a direct and important association with historical events or trends of exceptional importance. This bridge does not possess significance under the National Register Criteria for Evaluation and is not eligible for listing under Criteria A and C.						
007550 03490121306861	US0190	BAYOU TOULOUSE	Concrete Box Culvert	1951	State of Louisiana	N/A
No evidence was found during research or data collection activities to indicate that this post-1945 concrete or steel beam, girder or culvert bridge exhibits exceptional design, engineering, or construction or that it possesses a direct and important association with historical events or trends of exceptional importance. This bridge does not possess significance under the National Register Criteria for Evaluation and is not eligible for listing under Criteria A and C.						
007560 03490121307051	US0190	BAYOU TECHE	Concrete Slab	1964	State of Louisiana	N/A
No evidence was found during research or data collection activities to indicate that this post-1945 concrete or steel beam, girder or culvert bridge exhibits exceptional design, engineering, or construction or that it possesses a direct and important association with historical events or trends of exceptional importance. This bridge does not possess significance under the National Register Criteria for Evaluation and is not eligible for listing under Criteria A and C.						
007570 03490121307052	US0190	BAYOU TECHE	Concrete Slab	1964	State of Louisiana	N/A
No evidence was found during research or data collection activities to indicate that this post-1945 concrete or steel beam, girder or culvert bridge exhibits exceptional design, engineering, or construction or that it possesses a direct and important association with historical events or trends of exceptional importance. This bridge does not possess significance under the National Register Criteria for Evaluation and is not eligible for listing under Criteria A and C.						
007690 03490320200001	LA0182	CARENCRO BAYOU	Concrete Deck & Bents w/ Steel I-Beam	1948	State of Louisiana	N/A
No evidence was found during research or data collection activities to indicate that this post-1945 concrete or steel beam, girder or culvert bridge exhibits exceptional design, engineering, or construction or that it possesses a direct and important association with historical events or trends of exceptional importance. This bridge does not possess significance under the National Register Criteria for Evaluation and is not eligible for listing under Criteria A and C.						
007720 03490320305681	LA0010	BAYOU CARRON	Concrete Deck Girder	1936	State of Louisiana	N/A
No evidence was found during research or data collection activities to indicate that this bridge is an important example of bridge design, engineering, or construction or that it possesses a direct and important association with historical events or trends. This bridge does not possess significance under the National Register Criteria for Evaluation and is not eligible for listing under Criteria A and C.						
007730 03490320400001	LA0010	BAYOU COURTABLEAU	Concrete Deck & Bents w/ Steel I-Beam w/ Removable Span	1936	State of Louisiana	Yes: Washington Historic District

*The not eligible determination is for the bridge only. Consideration of the bridge as part a potential historic district and impacts to archeological properties still need to be addressed as part of Section 106 review. Bridges located within a previously determined eligible or listed historic district are identified to assist with project planning.
**Structure number only is shown for federally-owned bridges without a LADOTD recall number; off-system bridges not owned by LADOTD or a federal agency are assigned a number beginning with “XXXX.”

*Appendix E - Not Eligible Pre-1971 Bridges**

St. Landry Parish

Recall No.** Structure No.	Facility Carried	Feature Crossed	Structure Type	Year Built	Owner	Within/Adjacent to Known Historic District
007740 03490320405761	LA0010	LITTLE WAUKSHA BAYOU	Concrete Slab	1961	State of Louisiana	N/A
No evidence was found during research or data collection activities to indicate that this post-1945 concrete or steel beam, girder or culvert bridge exhibits exceptional design, engineering, or construction or that it possesses a direct and important association with historical events or trends of exceptional importance. This bridge does not possess significance under the National Register Criteria for Evaluation and is not eligible for listing under Criteria A and C.						
007750 03490320407441	LA0010	BAYOU WAUKSHA	Concrete Slab	1961	State of Louisiana	N/A
No evidence was found during research or data collection activities to indicate that this post-1945 concrete or steel beam, girder or culvert bridge exhibits exceptional design, engineering, or construction or that it possesses a direct and important association with historical events or trends of exceptional importance. This bridge does not possess significance under the National Register Criteria for Evaluation and is not eligible for listing under Criteria A and C.						
007760 03490560600001	LA0031	BAYOU FUSELIER	Concrete Slab	1961	State of Louisiana	N/A
No evidence was found during research or data collection activities to indicate that this post-1945 concrete or steel beam, girder or culvert bridge exhibits exceptional design, engineering, or construction or that it possesses a direct and important association with historical events or trends of exceptional importance. This bridge does not possess significance under the National Register Criteria for Evaluation and is not eligible for listing under Criteria A and C.						
007770 03490570400341	LA0013	DRAINAGE CANAL	Concrete Box Culvert	1966	State of Louisiana	N/A
No evidence was found during research or data collection activities to indicate that this post-1945 concrete or steel beam, girder or culvert bridge exhibits exceptional design, engineering, or construction or that it possesses a direct and important association with historical events or trends of exceptional importance. This bridge does not possess significance under the National Register Criteria for Evaluation and is not eligible for listing under Criteria A and C.						
007772 03490570403361	LA0013	DRAINAGE CANAL	Concrete Box Culvert	1967	State of Louisiana	N/A
No evidence was found during research or data collection activities to indicate that this post-1945 concrete or steel beam, girder or culvert bridge exhibits exceptional design, engineering, or construction or that it possesses a direct and important association with historical events or trends of exceptional importance. This bridge does not possess significance under the National Register Criteria for Evaluation and is not eligible for listing under Criteria A and C.						
007790 03490660800001	US0167	BAYOU GRAND LOUIS	Concrete Slab	1955	State of Louisiana	N/A
No evidence was found during research or data collection activities to indicate that this post-1945 concrete or steel beam, girder or culvert bridge exhibits exceptional design, engineering, or construction or that it possesses a direct and important association with historical events or trends of exceptional importance. This bridge does not possess significance under the National Register Criteria for Evaluation and is not eligible for listing under Criteria A and C.						
007800 03490660804851	US0167	COULEE GARRAGUE	Concrete Slab	1955	State of Louisiana	N/A
No evidence was found during research or data collection activities to indicate that this post-1945 concrete or steel beam, girder or culvert bridge exhibits exceptional design, engineering, or construction or that it possesses a direct and important association with historical events or trends of exceptional importance. This bridge does not possess significance under the National Register Criteria for Evaluation and is not eligible for listing under Criteria A and C.						

*The not eligible determination is for the bridge only. Consideration of the bridge as part a potential historic district and impacts to archeological properties still need to be addressed as part of Section 106 review. Bridges located within a previously determined eligible or listed historic district are identified to assist with project planning.
**Structure number only is shown for federally-owned bridges without a LADOTD recall number; off-system bridges not owned by LADOTD or a federal agency are assigned a number beginning with “XXXX.”

*Appendix E - Not Eligible Pre-1971 Bridges**

St. Landry Parish

Recall No.** Structure No.	Facility Carried	Feature Crossed	Structure Type	Year Built	Owner	Within/Adjacent to Known Historic District
007810 03490660807911	US0167	PLAQUEMINE BRULE	Concrete Box Culvert	1932	State of Louisiana	N/A
No evidence was found during research or data collection activities to indicate that this bridge is an important example of bridge design, engineering, or construction or that it possesses a direct and important association with historical events or trends. This bridge does not possess significance under the National Register Criteria for Evaluation and is not eligible for listing under Criteria A and C.						
007820 03490660808991	US0167	BAYOU BELLEVIEW	Concrete Box Culvert	1955	State of Louisiana	N/A
No evidence was found during research or data collection activities to indicate that this post-1945 concrete or steel beam, girder or culvert bridge exhibits exceptional design, engineering, or construction or that it possesses a direct and important association with historical events or trends of exceptional importance. This bridge does not possess significance under the National Register Criteria for Evaluation and is not eligible for listing under Criteria A and C.						
007830 03490810101081	LA0347	POINT CLAIRE CA	Concrete Slab	1965	State of Louisiana	N/A
No evidence was found during research or data collection activities to indicate that this post-1945 concrete or steel beam, girder or culvert bridge exhibits exceptional design, engineering, or construction or that it possesses a direct and important association with historical events or trends of exceptional importance. This bridge does not possess significance under the National Register Criteria for Evaluation and is not eligible for listing under Criteria A and C.						
007840 03490810200221	LA0103	TECHE BAYOU @ LEONVILLE	Concrete continuous stringer/multi-beam or girder	1953	State of Louisiana	N/A
No evidence was found during research or data collection activities to indicate that this post-1945 concrete or steel beam, girder or culvert bridge exhibits exceptional design, engineering, or construction or that it possesses a direct and important association with historical events or trends of exceptional importance. This bridge does not possess significance under the National Register Criteria for Evaluation and is not eligible for listing under Criteria A and C.						
007860 03491470105221	LA0107	BAYOU ROUGE BIG CANE	Concrete Precast Slab Units	1960	State of Louisiana	N/A
No evidence was found during research or data collection activities to indicate that this post-1945 concrete or steel beam, girder or culvert bridge exhibits exceptional design, engineering, or construction or that it possesses a direct and important association with historical events or trends of exceptional importance. This bridge does not possess significance under the National Register Criteria for Evaluation and is not eligible for listing under Criteria A and C.						
007890 03492020306801	LA0104	BAYOU PLAQUEMINE	Treated Timber Trestles	1954	State of Louisiana	N/A
This bridge has been previously determined not eligible for listing in the National Register.						
007960 03492070901901	LA0035	DRAINAGE CANAL	Concrete Precast Slab Units	1968	State of Louisiana	N/A
No evidence was found during research or data collection activities to indicate that this post-1945 concrete or steel beam, girder or culvert bridge exhibits exceptional design, engineering, or construction or that it possesses a direct and important association with historical events or trends of exceptional importance. This bridge does not possess significance under the National Register Criteria for Evaluation and is not eligible for listing under Criteria A and C.						

*The not eligible determination is for the bridge only. Consideration of the bridge as part a potential historic district and impacts to archeological properties still need to be addressed as part of Section 106 review. Bridges located within a previously determined eligible or listed historic district are identified to assist with project planning.
**Structure number only is shown for federally-owned bridges without a LADOTD recall number; off-system bridges not owned by LADOTD or a federal agency are assigned a number beginning with “XXXX.”

*Appendix E - Not Eligible Pre-1971 Bridges**

St. Landry Parish

Recall No.** Structure No.	Facility Carried	Feature Crossed	Structure Type	Year Built	Owner	Within/Adjacent to Known Historic District
007980 03492083001171	LA0178	DRAINAGE CANAL	Metal Arch or Pipe Culvert	1962	State of Louisiana	N/A
No evidence was found during research or data collection activities to indicate that this post-1945 concrete or steel beam, girder or culvert bridge exhibits exceptional design, engineering, or construction or that it possesses a direct and important association with historical events or trends of exceptional importance. This bridge does not possess significance under the National Register Criteria for Evaluation and is not eligible for listing under Criteria A and C.						
007990 03492083003671	LA0178	BAYOU BOURBEAUX	Metal Arch or Pipe Culvert	1962	State of Louisiana	N/A
No evidence was found during research or data collection activities to indicate that this post-1945 concrete or steel beam, girder or culvert bridge exhibits exceptional design, engineering, or construction or that it possesses a direct and important association with historical events or trends of exceptional importance. This bridge does not possess significance under the National Register Criteria for Evaluation and is not eligible for listing under Criteria A and C.						
008000 03492170200911	LA0093	BAYOU CARENCRO	Concrete Box Culvert	1956	State of Louisiana	N/A
No evidence was found during research or data collection activities to indicate that this post-1945 concrete or steel beam, girder or culvert bridge exhibits exceptional design, engineering, or construction or that it possesses a direct and important association with historical events or trends of exceptional importance. This bridge does not possess significance under the National Register Criteria for Evaluation and is not eligible for listing under Criteria A and C.						
008020 03492190701931	LA0010	BURTONS LAKE	Concrete Precast Slab Units	1958	State of Louisiana	N/A
No evidence was found during research or data collection activities to indicate that this post-1945 concrete or steel beam, girder or culvert bridge exhibits exceptional design, engineering, or construction or that it possesses a direct and important association with historical events or trends of exceptional importance. This bridge does not possess significance under the National Register Criteria for Evaluation and is not eligible for listing under Criteria A and C.						
008030 03492190702091	LA0010	BAYOU HA HA	Concrete Precast Slab Units	1958	State of Louisiana	N/A
No evidence was found during research or data collection activities to indicate that this post-1945 concrete or steel beam, girder or culvert bridge exhibits exceptional design, engineering, or construction or that it possesses a direct and important association with historical events or trends of exceptional importance. This bridge does not possess significance under the National Register Criteria for Evaluation and is not eligible for listing under Criteria A and C.						
008040 03492190702901	LA0010	TAWPAW BAYOU	Concrete Precast Slab Units	1958	State of Louisiana	N/A
No evidence was found during research or data collection activities to indicate that this post-1945 concrete or steel beam, girder or culvert bridge exhibits exceptional design, engineering, or construction or that it possesses a direct and important association with historical events or trends of exceptional importance. This bridge does not possess significance under the National Register Criteria for Evaluation and is not eligible for listing under Criteria A and C.						
008050 03492190709601	LA0010	PALMETTO CO CANAL	Timber Trestle w/ I-Beam Stringers (w/ Concrete Deck)	1959	State of Louisiana	N/A
No evidence was found during research or data collection activities to indicate that this post-1945 concrete or steel beam, girder or culvert bridge exhibits exceptional design, engineering, or construction or that it possesses a direct and important association with historical events or trends of exceptional importance. This bridge does not possess significance under the National Register Criteria for Evaluation and is not eligible for listing under Criteria A and C.						

*The not eligible determination is for the bridge only. Consideration of the bridge as part a potential historic district and impacts to archeological properties still need to be addressed as part of Section 106 review. Bridges located within a previously determined eligible or listed historic district are identified to assist with project planning.
**Structure number only is shown for federally-owned bridges without a LADOTD recall number; off-system bridges not owned by LADOTD or a federal agency are assigned a number beginning with “XXXX.”

*Appendix E - Not Eligible Pre-1971 Bridges**

St. Landry Parish

Recall No.** Structure No.	Facility Carried	Feature Crossed	Structure Type	Year Built	Owner	Within/Adjacent to Known Historic District
008070 03492210104711	LA0093	BAYOU BOURBEAU	Concrete Slab	1958	State of Louisiana	N/A
No evidence was found during research or data collection activities to indicate that this post-1945 concrete or steel beam, girder or culvert bridge exhibits exceptional design, engineering, or construction or that it possesses a direct and important association with historical events or trends of exceptional importance. This bridge does not possess significance under the National Register Criteria for Evaluation and is not eligible for listing under Criteria A and C.						
008150 03494040400251	LA0031	BAYOU TECHE	Concrete Slab	1960	State of Louisiana	N/A
No evidence was found during research or data collection activities to indicate that this post-1945 concrete or steel beam, girder or culvert bridge exhibits exceptional design, engineering, or construction or that it possesses a direct and important association with historical events or trends of exceptional importance. This bridge does not possess significance under the National Register Criteria for Evaluation and is not eligible for listing under Criteria A and C.						
008232 03494550200953	I0049	DRAINAGE CANAL	Concrete Slab	1963	State of Louisiana	N/A
No evidence was found during research or data collection activities to indicate that this post-1945 concrete or steel beam, girder or culvert bridge exhibits exceptional design, engineering, or construction or that it possesses a direct and important association with historical events or trends of exceptional importance. This bridge does not possess significance under the National Register Criteria for Evaluation and is not eligible for listing under Criteria A and C.						
008270 03498490101401	LA0103	BAYOU CARRON	Concrete Slab	1963	State of Louisiana	N/A
No evidence was found during research or data collection activities to indicate that this post-1945 concrete or steel beam, girder or culvert bridge exhibits exceptional design, engineering, or construction or that it possesses a direct and important association with historical events or trends of exceptional importance. This bridge does not possess significance under the National Register Criteria for Evaluation and is not eligible for listing under Criteria A and C.						
008280 03498490301041	LA0103	DRAINAGE CANAL	Treated Timber Trestles	1953	State of Louisiana	N/A
No evidence was found during research or data collection activities to indicate that this bridge is an important example of bridge design, engineering, or construction or that it possesses a direct and important association with historical events or trends. This bridge does not possess significance under the National Register Criteria for Evaluation and is not eligible for listing under Criteria A and C.						
008290 03498490302581	LA0103	DRAINAGE CANAL	Concrete Slab	1962	State of Louisiana	N/A
No evidence was found during research or data collection activities to indicate that this post-1945 concrete or steel beam, girder or culvert bridge exhibits exceptional design, engineering, or construction or that it possesses a direct and important association with historical events or trends of exceptional importance. This bridge does not possess significance under the National Register Criteria for Evaluation and is not eligible for listing under Criteria A and C.						
008300 03498490501661	LA0751	DRAINAGE LATERAL	Concrete Box Culvert	1970	State of Louisiana	N/A
No evidence was found during research or data collection activities to indicate that this post-1945 concrete or steel beam, girder or culvert bridge exhibits exceptional design, engineering, or construction or that it possesses a direct and important association with historical events or trends of exceptional importance. This bridge does not possess significance under the National Register Criteria for Evaluation and is not eligible for listing under Criteria A and C.						

*The not eligible determination is for the bridge only. Consideration of the bridge as part a potential historic district and impacts to archeological properties still need to be addressed as part of Section 106 review. Bridges located within a previously determined eligible or listed historic district are identified to assist with project planning.
**Structure number only is shown for federally-owned bridges without a LADOTD recall number; off-system bridges not owned by LADOTD or a federal agency are assigned a number beginning with “XXXX.”

*Appendix E - Not Eligible Pre-1971 Bridges**

St. Landry Parish

Recall No.** Structure No.	Facility Carried	Feature Crossed	Structure Type	Year Built	Owner	Within/Adjacent to Known Historic District
008310 03498490502781	LA0751	DRAINAGE LATERAL	Concrete Box Culvert	1970	State of Louisiana	N/A
No evidence was found during research or data collection activities to indicate that this post-1945 concrete or steel beam, girder or culvert bridge exhibits exceptional design, engineering, or construction or that it possesses a direct and important association with historical events or trends of exceptional importance. This bridge does not possess significance under the National Register Criteria for Evaluation and is not eligible for listing under Criteria A and C.						
008320 03498490602381	LA0752	BAYOU MALLET	Concrete Precast Slab Units	1968	State of Louisiana	N/A
No evidence was found during research or data collection activities to indicate that this post-1945 concrete or steel beam, girder or culvert bridge exhibits exceptional design, engineering, or construction or that it possesses a direct and important association with historical events or trends of exceptional importance. This bridge does not possess significance under the National Register Criteria for Evaluation and is not eligible for listing under Criteria A and C.						
008330 03498490602511	LA0752	DRAINAGE CANAL	Concrete Precast Slab Units	1968	State of Louisiana	N/A
No evidence was found during research or data collection activities to indicate that this post-1945 concrete or steel beam, girder or culvert bridge exhibits exceptional design, engineering, or construction or that it possesses a direct and important association with historical events or trends of exceptional importance. This bridge does not possess significance under the National Register Criteria for Evaluation and is not eligible for listing under Criteria A and C.						
008340 03498490700201	LA0752	DRAINAGE CANAL	Concrete Precast Slab Units	1961	State of Louisiana	N/A
No evidence was found during research or data collection activities to indicate that this post-1945 concrete or steel beam, girder or culvert bridge exhibits exceptional design, engineering, or construction or that it possesses a direct and important association with historical events or trends of exceptional importance. This bridge does not possess significance under the National Register Criteria for Evaluation and is not eligible for listing under Criteria A and C.						
008350 03498490700641	LA0752	DRAINAGE CANAL	Concrete Precast Slab Units	1968	State of Louisiana	N/A
No evidence was found during research or data collection activities to indicate that this post-1945 concrete or steel beam, girder or culvert bridge exhibits exceptional design, engineering, or construction or that it possesses a direct and important association with historical events or trends of exceptional importance. This bridge does not possess significance under the National Register Criteria for Evaluation and is not eligible for listing under Criteria A and C.						
008360 03498490702731	LA0752	BAYOU MALLET	Concrete Precast Slab Units	1961	State of Louisiana	N/A
No evidence was found during research or data collection activities to indicate that this post-1945 concrete or steel beam, girder or culvert bridge exhibits exceptional design, engineering, or construction or that it possesses a direct and important association with historical events or trends of exceptional importance. This bridge does not possess significance under the National Register Criteria for Evaluation and is not eligible for listing under Criteria A and C.						
008370 03498490802321	LA0356	BAYOU BOUDREAUX	Concrete Slab	1967	State of Louisiana	N/A
No evidence was found during research or data collection activities to indicate that this post-1945 concrete or steel beam, girder or culvert bridge exhibits exceptional design, engineering, or construction or that it possesses a direct and important association with historical events or trends of exceptional importance. This bridge does not possess significance under the National Register Criteria for Evaluation and is not eligible for listing under Criteria A and C.						

*The not eligible determination is for the bridge only. Consideration of the bridge as part a potential historic district and impacts to archeological properties still need to be addressed as part of Section 106 review. Bridges located within a previously determined eligible or listed historic district are identified to assist with project planning.
**Structure number only is shown for federally-owned bridges without a LADOTD recall number; off-system bridges not owned by LADOTD or a federal agency are assigned a number beginning with “XXXX.”

*Appendix E - Not Eligible Pre-1971 Bridges**

St. Landry Parish

Recall No.** Structure No.	Facility Carried	Feature Crossed	Structure Type	Year Built	Owner	Within/Adjacent to Known Historic District
008380 03498491004081	LA0741	BAYOU PORTAGE	Concrete Slab	1959	State of Louisiana	N/A
No evidence was found during research or data collection activities to indicate that this post-1945 concrete or steel beam, girder or culvert bridge exhibits exceptional design, engineering, or construction or that it possesses a direct and important association with historical events or trends of exceptional importance. This bridge does not possess significance under the National Register Criteria for Evaluation and is not eligible for listing under Criteria A and C.						
008390 03498491104121	LA0360	ROUGE BAYOU	Concrete Deck & Bents w/ Steel I-Beam	1954	State of Louisiana	N/A
No evidence was found during research or data collection activities to indicate that this post-1945 concrete or steel beam, girder or culvert bridge exhibits exceptional design, engineering, or construction or that it possesses a direct and important association with historical events or trends of exceptional importance. This bridge does not possess significance under the National Register Criteria for Evaluation and is not eligible for listing under Criteria A and C.						
008400 03498491400011	LA0746	BAYOU BEOUF	Concrete Slab	1962	State of Louisiana	N/A
No evidence was found during research or data collection activities to indicate that this post-1945 concrete or steel beam, girder or culvert bridge exhibits exceptional design, engineering, or construction or that it possesses a direct and important association with historical events or trends of exceptional importance. This bridge does not possess significance under the National Register Criteria for Evaluation and is not eligible for listing under Criteria A and C.						
008412 03498491800321	LA0358	CREEK	Treated Timber Mud Sill	1937	State of Louisiana	N/A
No evidence was found during research or data collection activities to indicate that this bridge is an important example of bridge design, engineering, or construction or that it possesses a direct and important association with historical events or trends. This bridge does not possess significance under the National Register Criteria for Evaluation and is not eligible for listing under Criteria A and C.						
008422 03498492000511	LA0358	DRAINAGE CANAL	Metal Arch or Pipe Culvert	1963	State of Louisiana	N/A
No evidence was found during research or data collection activities to indicate that this post-1945 concrete or steel beam, girder or culvert bridge exhibits exceptional design, engineering, or construction or that it possesses a direct and important association with historical events or trends of exceptional importance. This bridge does not possess significance under the National Register Criteria for Evaluation and is not eligible for listing under Criteria A and C.						
008450 03498492301711	LA0091	DRAINAGE CANAL	Treated Timber Trestles	1954	State of Louisiana	N/A
No evidence was found during research or data collection activities to indicate that this bridge is an important example of bridge design, engineering, or construction or that it possesses a direct and important association with historical events or trends. This bridge does not possess significance under the National Register Criteria for Evaluation and is not eligible for listing under Criteria A and C.						
008490 03498492900031	LA0359	BAYOU SAQUETTE	Concrete Box Culvert	1966	State of Louisiana	N/A
No evidence was found during research or data collection activities to indicate that this post-1945 concrete or steel beam, girder or culvert bridge exhibits exceptional design, engineering, or construction or that it possesses a direct and important association with historical events or trends of exceptional importance. This bridge does not possess significance under the National Register Criteria for Evaluation and is not eligible for listing under Criteria A and C.						

*The not eligible determination is for the bridge only. Consideration of the bridge as part a potential historic district and impacts to archeological properties still need to be addressed as part of Section 106 review. Bridges located within a previously determined eligible or listed historic district are identified to assist with project planning.
**Structure number only is shown for federally-owned bridges without a LADOTD recall number; off-system bridges not owned by LADOTD or a federal agency are assigned a number beginning with “XXXX.”

*Appendix E - Not Eligible Pre-1971 Bridges**

St. Landry Parish

Recall No.** Structure No.	Facility Carried	Feature Crossed	Structure Type	Year Built	Owner	Within/Adjacent to Known Historic District
008500 03498493101261	LA0103	BAYOU MALLET	Concrete Slab	1960	State of Louisiana	N/A
No evidence was found during research or data collection activities to indicate that this post-1945 concrete or steel beam, girder or culvert bridge exhibits exceptional design, engineering, or construction or that it possesses a direct and important association with historical events or trends of exceptional importance. This bridge does not possess significance under the National Register Criteria for Evaluation and is not eligible for listing under Criteria A and C.						
008510 03498493103811	LA0103	DRAINAGE CANAL	Concrete Box Culvert	1960	State of Louisiana	N/A
No evidence was found during research or data collection activities to indicate that this post-1945 concrete or steel beam, girder or culvert bridge exhibits exceptional design, engineering, or construction or that it possesses a direct and important association with historical events or trends of exceptional importance. This bridge does not possess significance under the National Register Criteria for Evaluation and is not eligible for listing under Criteria A and C.						
030138 P4930198920581	LOCAL ROAD	BAYOU CARENCRO	Treated Timber Trestles	1960	Parish Highway Agency	N/A
No evidence was found during research or data collection activities to indicate that this bridge is an important example of bridge design, engineering, or construction or that it possesses a direct and important association with historical events or trends. This bridge does not possess significance under the National Register Criteria for Evaluation and is not eligible for listing under Criteria A and C.						
030143 P4930311921531	LOCAL ROAD	DRAINAGE CANAL	Treated Timber Trestles	1970	Parish Highway Agency	N/A
No evidence was found during research or data collection activities to indicate that this bridge is an important example of bridge design, engineering, or construction or that it possesses a direct and important association with historical events or trends. This bridge does not possess significance under the National Register Criteria for Evaluation and is not eligible for listing under Criteria A and C.						
030146 P4930400921111	LOCAL ROAD	BAYOU GRAND LOUIS	Treated Timber Trestles	1955	Parish Highway Agency	N/A
No evidence was found during research or data collection activities to indicate that this bridge is an important example of bridge design, engineering, or construction or that it possesses a direct and important association with historical events or trends. This bridge does not possess significance under the National Register Criteria for Evaluation and is not eligible for listing under Criteria A and C.						
030155 P4930296922431	LOCAL ROAD	RICHARDS GULLY	Concrete Precast Slab Units	1970	City or Municipal Highway Agency	N/A
No evidence was found during research or data collection activities to indicate that this post-1945 concrete or steel beam, girder or culvert bridge exhibits exceptional design, engineering, or construction or that it possesses a direct and important association with historical events or trends of exceptional importance. This bridge does not possess significance under the National Register Criteria for Evaluation and is not eligible for listing under Criteria A and C.						
030157 P4930330920481	LOCAL ROAD	BAYOU TESSON	Concrete Box Culvert	1965	City or Municipal Highway Agency	N/A
No evidence was found during research or data collection activities to indicate that this post-1945 concrete or steel beam, girder or culvert bridge exhibits exceptional design, engineering, or construction or that it possesses a direct and important association with historical events or trends of exceptional importance. This bridge does not possess significance under the National Register Criteria for Evaluation and is not eligible for listing under Criteria A and C.						

*The not eligible determination is for the bridge only. Consideration of the bridge as part a potential historic district and impacts to archeological properties still need to be addressed as part of Section 106 review. Bridges located within a previously determined eligible or listed historic district are identified to assist with project planning.
**Structure number only is shown for federally-owned bridges without a LADOTD recall number; off-system bridges not owned by LADOTD or a federal agency are assigned a number beginning with “XXXX.”

*Appendix E - Not Eligible Pre-1971 Bridges**

St. Landry Parish

Recall No.** Structure No.	Facility Carried	Feature Crossed	Structure Type	Year Built	Owner	Within/Adjacent to Known Historic District
030158 P4930318920521	LOCAL ROAD	BAYOU TESSON	Concrete Precast Slab Units	1965	City or Municipal Highway Agency	N/A
No evidence was found during research or data collection activities to indicate that this post-1945 concrete or steel beam, girder or culvert bridge exhibits exceptional design, engineering, or construction or that it possesses a direct and important association with historical events or trends of exceptional importance. This bridge does not possess significance under the National Register Criteria for Evaluation and is not eligible for listing under Criteria A and C.						
030159 P4930329920491	LOCAL ROAD	BAYOU TESSON	Concrete Box Culvert	1965	City or Municipal Highway Agency	N/A
No evidence was found during research or data collection activities to indicate that this post-1945 concrete or steel beam, girder or culvert bridge exhibits exceptional design, engineering, or construction or that it possesses a direct and important association with historical events or trends of exceptional importance. This bridge does not possess significance under the National Register Criteria for Evaluation and is not eligible for listing under Criteria A and C.						
030163 P4930329920501	LOCAL ROAD	BAYOU TESSON	Concrete Box Culvert	1965	City or Municipal Highway Agency	N/A
No evidence was found during research or data collection activities to indicate that this post-1945 concrete or steel beam, girder or culvert bridge exhibits exceptional design, engineering, or construction or that it possesses a direct and important association with historical events or trends of exceptional importance. This bridge does not possess significance under the National Register Criteria for Evaluation and is not eligible for listing under Criteria A and C.						
030165 P4930314920531	LOCAL ROAD	BAYOU TESSON	Concrete Box Culvert	1936	City or Municipal Highway Agency	N/A
No evidence was found during research or data collection activities to indicate that this bridge is an important example of bridge design, engineering, or construction or that it possesses a direct and important association with historical events or trends. This bridge does not possess significance under the National Register Criteria for Evaluation and is not eligible for listing under Criteria A and C.						
030166 P4930327920501	LOCAL ROAD	BAYOU TESSON	Concrete Box Culvert	1965	City or Municipal Highway Agency	N/A
No evidence was found during research or data collection activities to indicate that this post-1945 concrete or steel beam, girder or culvert bridge exhibits exceptional design, engineering, or construction or that it possesses a direct and important association with historical events or trends of exceptional importance. This bridge does not possess significance under the National Register Criteria for Evaluation and is not eligible for listing under Criteria A and C.						
030167 P4930319920521	LOCAL ROAD	BAYOU TESSON	Concrete Box Culvert	1936	City or Municipal Highway Agency	N/A
No evidence was found during research or data collection activities to indicate that this bridge is an important example of bridge design, engineering, or construction or that it possesses a direct and important association with historical events or trends. This bridge does not possess significance under the National Register Criteria for Evaluation and is not eligible for listing under Criteria A and C.						
030168 P4930329920511	LOCAL ROAD	BAYOU TESSON	Concrete Box Culvert	1965	City or Municipal Highway Agency	N/A
No evidence was found during research or data collection activities to indicate that this post-1945 concrete or steel beam, girder or culvert bridge exhibits exceptional design, engineering, or construction or that it possesses a direct and important association with historical events or trends of exceptional importance. This bridge does not possess significance under the National Register Criteria for Evaluation and is not eligible for listing under Criteria A and C.						

*The not eligible determination is for the bridge only. Consideration of the bridge as part a potential historic district and impacts to archeological properties still need to be addressed as part of Section 106 review. Bridges located within a previously determined eligible or listed historic district are identified to assist with project planning.
**Structure number only is shown for federally-owned bridges without a LADOTD recall number; off-system bridges not owned by LADOTD or a federal agency are assigned a number beginning with “XXXX.”

*Appendix E - Not Eligible Pre-1971 Bridges**

St. Landry Parish

Recall No.** Structure No.	Facility Carried	Feature Crossed	Structure Type	Year Built	Owner	Within/Adjacent to Known Historic District
300410 03498494800301	LA0755	CREEK	Treated Timber Trestle (w/ Concrete Deck)	1956	State of Louisiana	N/A
No evidence was found during research or data collection activities to indicate that this bridge is an important example of bridge design, engineering, or construction or that it possesses a direct and important association with historical events or trends. This bridge does not possess significance under the National Register Criteria for Evaluation and is not eligible for listing under Criteria A and C.						
800173 P4930302921431	LOCAL ROAD	BAYOU MALLET	Concrete Precast Slab Units	1965	Parish Highway Agency	N/A
No evidence was found during research or data collection activities to indicate that this post-1945 concrete or steel beam, girder or culvert bridge exhibits exceptional design, engineering, or construction or that it possesses a direct and important association with historical events or trends of exceptional importance. This bridge does not possess significance under the National Register Criteria for Evaluation and is not eligible for listing under Criteria A and C.						
800175 P4930292921061	LOCAL ROAD	DRAINAGE DITCH	Concrete Precast Slab Units	1955	Parish Highway Agency	N/A
No evidence was found during research or data collection activities to indicate that this post-1945 concrete or steel beam, girder or culvert bridge exhibits exceptional design, engineering, or construction or that it possesses a direct and important association with historical events or trends of exceptional importance. This bridge does not possess significance under the National Register Criteria for Evaluation and is not eligible for listing under Criteria A and C.						
800196 P4930207920531	LOCAL ROAD	DRAINAGE CANAL	Concrete Precast Slab Units	1970	Parish Highway Agency	N/A
No evidence was found during research or data collection activities to indicate that this post-1945 concrete or steel beam, girder or culvert bridge exhibits exceptional design, engineering, or construction or that it possesses a direct and important association with historical events or trends of exceptional importance. This bridge does not possess significance under the National Register Criteria for Evaluation and is not eligible for listing under Criteria A and C.						
800217 P4930286920911	LOCAL ROAD	DRAINAGE BAYOU	Concrete Precast Slab Units	1955	Parish Highway Agency	N/A
No evidence was found during research or data collection activities to indicate that this post-1945 concrete or steel beam, girder or culvert bridge exhibits exceptional design, engineering, or construction or that it possesses a direct and important association with historical events or trends of exceptional importance. This bridge does not possess significance under the National Register Criteria for Evaluation and is not eligible for listing under Criteria A and C.						
800224 P4930313921421	LOCAL ROAD	DRAINAGE CANAL	Concrete Precast Slab Units	1960	Parish Highway Agency	N/A
No evidence was found during research or data collection activities to indicate that this post-1945 concrete or steel beam, girder or culvert bridge exhibits exceptional design, engineering, or construction or that it possesses a direct and important association with historical events or trends of exceptional importance. This bridge does not possess significance under the National Register Criteria for Evaluation and is not eligible for listing under Criteria A and C.						
800227 P4930307921381	LOCAL ROAD	DRAINAGE CANAL	Treated Timber Trestles	1960	Parish Highway Agency	N/A
No evidence was found during research or data collection activities to indicate that this bridge is an important example of bridge design, engineering, or construction or that it possesses a direct and important association with historical events or trends. This bridge does not possess significance under the National Register Criteria for Evaluation and is not eligible for listing under Criteria A and C.						

*The not eligible determination is for the bridge only. Consideration of the bridge as part a potential historic district and impacts to archeological properties still need to be addressed as part of Section 106 review. Bridges located within a previously determined eligible or listed historic district are identified to assist with project planning.
**Structure number only is shown for federally-owned bridges without a LADOTD recall number; off-system bridges not owned by LADOTD or a federal agency are assigned a number beginning with “XXXX.”

*Appendix E - Not Eligible Pre-1971 Bridges**

St. Landry Parish

Recall No.** Structure No.	Facility Carried	Feature Crossed	Structure Type	Year Built	Owner	Within/Adjacent to Known Historic District
800254 P4930362920521	LOCAL ROAD	BELLEVIEW BAYOU	Treated Timber Trestles	1960	Parish Highway Agency	N/A
No evidence was found during research or data collection activities to indicate that this bridge is an important example of bridge design, engineering, or construction or that it possesses a direct and important association with historical events or trends. This bridge does not possess significance under the National Register Criteria for Evaluation and is not eligible for listing under Criteria A and C.						
800276 P4930500921221	LOCAL ROAD	BAYOU BOEUF	Treated Timber Trestles	1950	Parish Highway Agency	N/A
No evidence was found during research or data collection activities to indicate that this bridge is an important example of bridge design, engineering, or construction or that it possesses a direct and important association with historical events or trends. This bridge does not possess significance under the National Register Criteria for Evaluation and is not eligible for listing under Criteria A and C.						
800296 P4930323914651	LOCAL ROAD	DRAINAGE BAYOU	Concrete Deck Girder	1930	Parish Highway Agency	N/A
No evidence was found during research or data collection activities to indicate that this bridge is an important example of bridge design, engineering, or construction or that it possesses a direct and important association with historical events or trends. This bridge does not possess significance under the National Register Criteria for Evaluation and is not eligible for listing under Criteria A and C.						
800312 P4930324914741	LOCAL ROAD	HALF MOON BAYOU	Concrete Precast Slab Units	1930	Parish Highway Agency	N/A
No evidence was found during research or data collection activities to indicate that this bridge is an important example of bridge design, engineering, or construction or that it possesses a direct and important association with historical events or trends. This bridge does not possess significance under the National Register Criteria for Evaluation and is not eligible for listing under Criteria A and C.						
800314 P4930328914981	LOCAL ROAD	DARBONNE BAYOU	Treated Timber Trestles	1950	Parish Highway Agency	N/A
No evidence was found during research or data collection activities to indicate that this bridge is an important example of bridge design, engineering, or construction or that it possesses a direct and important association with historical events or trends. This bridge does not possess significance under the National Register Criteria for Evaluation and is not eligible for listing under Criteria A and C.						
800333 P4930253915091	LOCAL ROAD	WEST LEVEE BORROW PIT	Treated Timber Trestles	1970	Parish Highway Agency	N/A
No evidence was found during research or data collection activities to indicate that this bridge is an important example of bridge design, engineering, or construction or that it possesses a direct and important association with historical events or trends. This bridge does not possess significance under the National Register Criteria for Evaluation and is not eligible for listing under Criteria A and C.						
800337 P4930261915891	LOCAL ROAD	COULEE DE MARKS	Concrete Precast Slab Units	1967	Parish Highway Agency	N/A
No evidence was found during research or data collection activities to indicate that this post-1945 concrete or steel beam, girder or culvert bridge exhibits exceptional design, engineering, or construction or that it possesses a direct and important association with historical events or trends of exceptional importance. This bridge does not possess significance under the National Register Criteria for Evaluation and is not eligible for listing under Criteria A and C.						

*The not eligible determination is for the bridge only. Consideration of the bridge as part a potential historic district and impacts to archeological properties still need to be addressed as part of Section 106 review. Bridges located within a previously determined eligible or listed historic district are identified to assist with project planning.
**Structure number only is shown for federally-owned bridges without a LADOTD recall number; off-system bridges not owned by LADOTD or a federal agency are assigned a number beginning with “XXXX.”

*Appendix E - Not Eligible Pre-1971 Bridges**

St. Landry Parish

Recall No.** Structure No.	Facility Carried	Feature Crossed	Structure Type	Year Built	Owner	Within/Adjacent to Known Historic District
800354 P4930320920511	LOCAL ROAD	BAYOU TESSON	Concrete Box Culvert	1965	City or Municipal Highway Agency	N/A
No evidence was found during research or data collection activities to indicate that this post-1945 concrete or steel beam, girder or culvert bridge exhibits exceptional design, engineering, or construction or that it possesses a direct and important association with historical events or trends of exceptional importance. This bridge does not possess significance under the National Register Criteria for Evaluation and is not eligible for listing under Criteria A and C.						
800356 P4930326920511	LOCAL ROAD	BAYOU TESSON	Concrete Box Culvert	1965	City or Municipal Highway Agency	N/A
No evidence was found during research or data collection activities to indicate that this post-1945 concrete or steel beam, girder or culvert bridge exhibits exceptional design, engineering, or construction or that it possesses a direct and important association with historical events or trends of exceptional importance. This bridge does not possess significance under the National Register Criteria for Evaluation and is not eligible for listing under Criteria A and C.						
800358 P4930323920511	LOCAL ROAD	BAYOU TESSON	Concrete Box Culvert	1965	City or Municipal Highway Agency	N/A
No evidence was found during research or data collection activities to indicate that this post-1945 concrete or steel beam, girder or culvert bridge exhibits exceptional design, engineering, or construction or that it possesses a direct and important association with historical events or trends of exceptional importance. This bridge does not possess significance under the National Register Criteria for Evaluation and is not eligible for listing under Criteria A and C.						
800359 P4930313920571	LOCAL ROAD	DRAINAGE BAYOU	Concrete Precast Slab Units	1960	City or Municipal Highway Agency	N/A
No evidence was found during research or data collection activities to indicate that this post-1945 concrete or steel beam, girder or culvert bridge exhibits exceptional design, engineering, or construction or that it possesses a direct and important association with historical events or trends of exceptional importance. This bridge does not possess significance under the National Register Criteria for Evaluation and is not eligible for listing under Criteria A and C.						
800365 P4930326920501	LOCAL ROAD	BAYOU TESSON	Concrete Box Culvert	1965	City or Municipal Highway Agency	N/A
No evidence was found during research or data collection activities to indicate that this post-1945 concrete or steel beam, girder or culvert bridge exhibits exceptional design, engineering, or construction or that it possesses a direct and important association with historical events or trends of exceptional importance. This bridge does not possess significance under the National Register Criteria for Evaluation and is not eligible for listing under Criteria A and C.						
800373 P4930322920511	LOCAL ROAD	BAYOU TESSON	Concrete Slab	1935	City or Municipal Highway Agency	N/A
No evidence was found during research or data collection activities to indicate that this bridge is an important example of bridge design, engineering, or construction or that it possesses a direct and important association with historical events or trends. This bridge does not possess significance under the National Register Criteria for Evaluation and is not eligible for listing under Criteria A and C.						
800376 P4930299920441	LOCAL ROAD	DRAINAGE BAYOU	Concrete Precast Slab Units	1970	City or Municipal Highway Agency	N/A
No evidence was found during research or data collection activities to indicate that this post-1945 concrete or steel beam, girder or culvert bridge exhibits exceptional design, engineering, or construction or that it possesses a direct and important association with historical events or trends of exceptional importance. This bridge does not possess significance under the National Register Criteria for Evaluation and is not eligible for listing under Criteria A and C.						

*The not eligible determination is for the bridge only. Consideration of the bridge as part a potential historic district and impacts to archeological properties still need to be addressed as part of Section 106 review. Bridges located within a previously determined eligible or listed historic district are identified to assist with project planning.
**Structure number only is shown for federally-owned bridges without a LADOTD recall number; off-system bridges not owned by LADOTD or a federal agency are assigned a number beginning with “XXXX.”

*Appendix E - Not Eligible Pre-1971 Bridges**

St. Landry Parish

Recall No.** Structure No.	Facility Carried	Feature Crossed	Structure Type	Year Built	Owner	Within/Adjacent to Known Historic District
800378 P4930321920511	LOCAL ROAD	BAYOU TESSON	Concrete Slab	1935	City or Municipal Highway Agency	N/A
No evidence was found during research or data collection activities to indicate that this bridge is an important example of bridge design, engineering, or construction or that it possesses a direct and important association with historical events or trends. This bridge does not possess significance under the National Register Criteria for Evaluation and is not eligible for listing under Criteria A and C.						
800379 P4930328920491	LOCAL ROAD	BAYOU TESSON	Concrete Box Culvert	1965	City or Municipal Highway Agency	N/A
No evidence was found during research or data collection activities to indicate that this post-1945 concrete or steel beam, girder or culvert bridge exhibits exceptional design, engineering, or construction or that it possesses a direct and important association with historical events or trends of exceptional importance. This bridge does not possess significance under the National Register Criteria for Evaluation and is not eligible for listing under Criteria A and C.						
800383 P4930311920571	LOCAL ROAD	DRAINAGE BAYOU	Concrete Precast Slab Units	1960	City or Municipal Highway Agency	N/A
No evidence was found during research or data collection activities to indicate that this post-1945 concrete or steel beam, girder or culvert bridge exhibits exceptional design, engineering, or construction or that it possesses a direct and important association with historical events or trends of exceptional importance. This bridge does not possess significance under the National Register Criteria for Evaluation and is not eligible for listing under Criteria A and C.						
800384 P4930316920531	LOCAL ROAD	BAYOU TESSON	Concrete Precast Slab Units	1965	City or Municipal Highway Agency	N/A
No evidence was found during research or data collection activities to indicate that this post-1945 concrete or steel beam, girder or culvert bridge exhibits exceptional design, engineering, or construction or that it possesses a direct and important association with historical events or trends of exceptional importance. This bridge does not possess significance under the National Register Criteria for Evaluation and is not eligible for listing under Criteria A and C.						
800385 P4930324920511	LOCAL ROAD	BAYOU TESSON	Concrete Box Culvert	1965	City or Municipal Highway Agency	N/A
No evidence was found during research or data collection activities to indicate that this post-1945 concrete or steel beam, girder or culvert bridge exhibits exceptional design, engineering, or construction or that it possesses a direct and important association with historical events or trends of exceptional importance. This bridge does not possess significance under the National Register Criteria for Evaluation and is not eligible for listing under Criteria A and C.						
800391 P4930308920541	LOCAL ROAD	BAYOU TESSON	Concrete Precast Slab Units	1965	City or Municipal Highway Agency	N/A
No evidence was found during research or data collection activities to indicate that this post-1945 concrete or steel beam, girder or culvert bridge exhibits exceptional design, engineering, or construction or that it possesses a direct and important association with historical events or trends of exceptional importance. This bridge does not possess significance under the National Register Criteria for Evaluation and is not eligible for listing under Criteria A and C.						
800392 P4930321920441	LOCAL ROAD	DRAINAGE BAYOU	Concrete Box Culvert	1965	City or Municipal Highway Agency	N/A
No evidence was found during research or data collection activities to indicate that this post-1945 concrete or steel beam, girder or culvert bridge exhibits exceptional design, engineering, or construction or that it possesses a direct and important association with historical events or trends of exceptional importance. This bridge does not possess significance under the National Register Criteria for Evaluation and is not eligible for listing under Criteria A and C.						

*The not eligible determination is for the bridge only. Consideration of the bridge as part a potential historic district and impacts to archeological properties still need to be addressed as part of Section 106 review. Bridges located within a previously determined eligible or listed historic district are identified to assist with project planning.
**Structure number only is shown for federally-owned bridges without a LADOTD recall number; off-system bridges not owned by LADOTD or a federal agency are assigned a number beginning with “XXXX.”

*Appendix E - Not Eligible Pre-1971 Bridges**

St. Martin Parish

Recall No.** Structure No.	Facility Carried	Feature Crossed	Structure Type	Year Built	Owner	Within/Adjacent to Known Historic District
008540 03500040302491	LA0182	LASALLE COULEE	Concrete Box Culvert	1931	State of Louisiana	N/A
No evidence was found during research or data collection activities to indicate that this bridge is an important example of bridge design, engineering, or construction or that it possesses a direct and important association with historical events or trends. This bridge does not possess significance under the National Register Criteria for Evaluation and is not eligible for listing under Criteria A and C.						
008550 03500560201381	LA0031	DAIGRE CANAL	Concrete Deck Girder	1950	State of Louisiana	N/A
No evidence was found during research or data collection activities to indicate that this post-1945 concrete or steel beam, girder or culvert bridge exhibits exceptional design, engineering, or construction or that it possesses a direct and important association with historical events or trends of exceptional importance. This bridge does not possess significance under the National Register Criteria for Evaluation and is not eligible for listing under Criteria A and C.						
008590 03500560500161	LA0355	BAYOU TECHE @ CECELIA	Concrete Deck & Bents w/ Steel I-Beam w/ Removable Span	1949	State of Louisiana	N/A
No evidence was found during research or data collection activities to indicate that this post-1945 concrete or steel beam, girder or culvert bridge exhibits exceptional design, engineering, or construction or that it possesses a direct and important association with historical events or trends of exceptional importance. This bridge does not possess significance under the National Register Criteria for Evaluation and is not eligible for listing under Criteria A and C.						
008598 03500563001171	LA0031	LA 31 OVER I-10	Concrete Prestressed Girders w/Continuous Cast-in-Place Deck	1970	State of Louisiana	N/A
No evidence was found during research or data collection activities to indicate that this post-1945 concrete or steel beam, girder or culvert bridge exhibits exceptional design, engineering, or construction or that it possesses a direct and important association with historical events or trends of exceptional importance. This bridge does not possess significance under the National Register Criteria for Evaluation and is not eligible for listing under Criteria A and C.						
008600 03500563001791	LA0031	DRAINAGE CANAL	Concrete Slab	1957	State of Louisiana	N/A
No evidence was found during research or data collection activities to indicate that this post-1945 concrete or steel beam, girder or culvert bridge exhibits exceptional design, engineering, or construction or that it possesses a direct and important association with historical events or trends of exceptional importance. This bridge does not possess significance under the National Register Criteria for Evaluation and is not eligible for listing under Criteria A and C.						
008610 03500800400001	LA0094	VERMILION RIVER	Concrete Deck Girder	1954	State of Louisiana	N/A
No evidence was found during research or data collection activities to indicate that this post-1945 concrete or steel beam, girder or culvert bridge exhibits exceptional design, engineering, or construction or that it possesses a direct and important association with historical events or trends of exceptional importance. This bridge does not possess significance under the National Register Criteria for Evaluation and is not eligible for listing under Criteria A and C.						

*The not eligible determination is for the bridge only. Consideration of the bridge as part a potential historic district and impacts to archeological properties still need to be addressed as part of Section 106 review. Bridges located within a previously determined eligible or listed historic district are identified to assist with project planning.
**Structure number only is shown for federally-owned bridges without a LADOTD recall number; off-system bridges not owned by LADOTD or a federal agency are assigned a number beginning with “XXXX.”

*Appendix E - Not Eligible Pre-1971 Bridges**

St. Martin Parish

Recall No.** Structure No.	Facility Carried	Feature Crossed	Structure Type	Year Built	Owner	Within/Adjacent to Known Historic District
008650 03502210200001	LA0093	BAYOU FUSELIER	Concrete Slab	1959	State of Louisiana	N/A
No evidence was found during research or data collection activities to indicate that this post-1945 concrete or steel beam, girder or culvert bridge exhibits exceptional design, engineering, or construction or that it possesses a direct and important association with historical events or trends of exceptional importance. This bridge does not possess significance under the National Register Criteria for Evaluation and is not eligible for listing under Criteria A and C.						
008720 03504010201001	LA0345	CREEK	Concrete Slab	1962	State of Louisiana	N/A
No evidence was found during research or data collection activities to indicate that this post-1945 concrete or steel beam, girder or culvert bridge exhibits exceptional design, engineering, or construction or that it possesses a direct and important association with historical events or trends of exceptional importance. This bridge does not possess significance under the National Register Criteria for Evaluation and is not eligible for listing under Criteria A and C.						
008730 03504010201371	LA0345	COULEE DU PORTAGE	Concrete Slab	1962	State of Louisiana	N/A
No evidence was found during research or data collection activities to indicate that this post-1945 concrete or steel beam, girder or culvert bridge exhibits exceptional design, engineering, or construction or that it possesses a direct and important association with historical events or trends of exceptional importance. This bridge does not possess significance under the National Register Criteria for Evaluation and is not eligible for listing under Criteria A and C.						
008760 03504030304041	LA0353	CYPRESS ISLAND BAYOU	Concrete Slab	1962	State of Louisiana	N/A
No evidence was found during research or data collection activities to indicate that this post-1945 concrete or steel beam, girder or culvert bridge exhibits exceptional design, engineering, or construction or that it possesses a direct and important association with historical events or trends of exceptional importance. This bridge does not possess significance under the National Register Criteria for Evaluation and is not eligible for listing under Criteria A and C.						
008770 03504240300731	US0090	CREEK	Concrete Box Culvert	1963	State of Louisiana	N/A
No evidence was found during research or data collection activities to indicate that this post-1945 concrete or steel beam, girder or culvert bridge exhibits exceptional design, engineering, or construction or that it possesses a direct and important association with historical events or trends of exceptional importance. This bridge does not possess significance under the National Register Criteria for Evaluation and is not eligible for listing under Criteria A and C.						
008780 P5030156915661	LOCAL ROAD	CREEK	Treated Timber Trestles	1951	Parish Highway Agency	N/A
No evidence was found during research or data collection activities to indicate that this bridge is an important example of bridge design, engineering, or construction or that it possesses a direct and important association with historical events or trends. This bridge does not possess significance under the National Register Criteria for Evaluation and is not eligible for listing under Criteria A and C.						
008782 03504500600001	LA0354	LA 354 OVER I-10	Concrete Prestressed Girders	1970	State of Louisiana	N/A
No evidence was found during research or data collection activities to indicate that this post-1945 concrete or steel beam, girder or culvert bridge exhibits exceptional design, engineering, or construction or that it possesses a direct and important association with historical events or trends of exceptional importance. This bridge does not possess significance under the National Register Criteria for Evaluation and is not eligible for listing under Criteria A and C.						

*The not eligible determination is for the bridge only. Consideration of the bridge as part a potential historic district and impacts to archeological properties still need to be addressed as part of Section 106 review. Bridges located within a previously determined eligible or listed historic district are identified to assist with project planning.
**Structure number only is shown for federally-owned bridges without a LADOTD recall number; off-system bridges not owned by LADOTD or a federal agency are assigned a number beginning with “XXXX.”

*Appendix E - Not Eligible Pre-1971 Bridges**

St. Martin Parish

Recall No.** Structure No.	Facility Carried	Feature Crossed	Structure Type	Year Built	Owner	Within/Adjacent to Known Historic District
008810 03508500201571	LA0686	SOUTH RELIEF CANL	Concrete Slab	1959	State of Louisiana	N/A
No evidence was found during research or data collection activities to indicate that this post-1945 concrete or steel beam, girder or culvert bridge exhibits exceptional design, engineering, or construction or that it possesses a direct and important association with historical events or trends of exceptional importance. This bridge does not possess significance under the National Register Criteria for Evaluation and is not eligible for listing under Criteria A and C.						
008820 03508500202001	LA0686	LITTLE PLATTE CANAL	Treated Timber Trestles	1951	State of Louisiana	N/A
No evidence was found during research or data collection activities to indicate that this bridge is an important example of bridge design, engineering, or construction or that it possesses a direct and important association with historical events or trends. This bridge does not possess significance under the National Register Criteria for Evaluation and is not eligible for listing under Criteria A and C.						
008830 03508500204591	LA0686	CREEK	Treated Timber Trestles	1951	State of Louisiana	N/A
No evidence was found during research or data collection activities to indicate that this bridge is an important example of bridge design, engineering, or construction or that it possesses a direct and important association with historical events or trends. This bridge does not possess significance under the National Register Criteria for Evaluation and is not eligible for listing under Criteria A and C.						
008860 03508500500931	LA0341	COULEE DATIDER	Concrete Slab	1964	State of Louisiana	N/A
No evidence was found during research or data collection activities to indicate that this post-1945 concrete or steel beam, girder or culvert bridge exhibits exceptional design, engineering, or construction or that it possesses a direct and important association with historical events or trends of exceptional importance. This bridge does not possess significance under the National Register Criteria for Evaluation and is not eligible for listing under Criteria A and C.						
008870 P5030113915181	LOCAL ROAD	CREEK	Concrete Slab	1962	Parish Highway Agency	N/A
No evidence was found during research or data collection activities to indicate that this post-1945 concrete or steel beam, girder or culvert bridge exhibits exceptional design, engineering, or construction or that it possesses a direct and important association with historical events or trends of exceptional importance. This bridge does not possess significance under the National Register Criteria for Evaluation and is not eligible for listing under Criteria A and C.						
008880 03508501900711	LA0321	CREEK	Treated Timber Trestles	1966	State of Louisiana	N/A
No evidence was found during research or data collection activities to indicate that this bridge is an important example of bridge design, engineering, or construction or that it possesses a direct and important association with historical events or trends. This bridge does not possess significance under the National Register Criteria for Evaluation and is not eligible for listing under Criteria A and C.						
008882 03508501902541	LA0321	CREEK	Treated Timber Trestles	1966	State of Louisiana	N/A
No evidence was found during research or data collection activities to indicate that this bridge is an important example of bridge design, engineering, or construction or that it possesses a direct and important association with historical events or trends. This bridge does not possess significance under the National Register Criteria for Evaluation and is not eligible for listing under Criteria A and C.						

*The not eligible determination is for the bridge only. Consideration of the bridge as part a potential historic district and impacts to archeological properties still need to be addressed as part of Section 106 review. Bridges located within a previously determined eligible or listed historic district are identified to assist with project planning.
**Structure number only is shown for federally-owned bridges without a LADOTD recall number; off-system bridges not owned by LADOTD or a federal agency are assigned a number beginning with “XXXX.”

*Appendix E - Not Eligible Pre-1971 Bridges**

St. Martin Parish

Recall No.** Structure No.	Facility Carried	Feature Crossed	Structure Type	Year Built	Owner	Within/Adjacent to Known Historic District
008884 03508501903351	LA0321	CREEK	Treated Timber Trestles	1966	State of Louisiana	N/A
No evidence was found during research or data collection activities to indicate that this bridge is an important example of bridge design, engineering, or construction or that it possesses a direct and important association with historical events or trends. This bridge does not possess significance under the National Register Criteria for Evaluation and is not eligible for listing under Criteria A and C.						
008900 03508000700141	LA0736	BUD BAYOU	Treated Timber Trestles	1938	State of Louisiana	N/A
No evidence was found during research or data collection activities to indicate that this bridge is an important example of bridge design, engineering, or construction or that it possesses a direct and important association with historical events or trends. This bridge does not possess significance under the National Register Criteria for Evaluation and is not eligible for listing under Criteria A and C.						
008910 03508502803021	LA3039	CANAL	Concrete Box Culvert	1965	State of Louisiana	N/A
No evidence was found during research or data collection activities to indicate that this post-1945 concrete or steel beam, girder or culvert bridge exhibits exceptional design, engineering, or construction or that it possesses a direct and important association with historical events or trends of exceptional importance. This bridge does not possess significance under the National Register Criteria for Evaluation and is not eligible for listing under Criteria A and C.						
008920 03508502805791	LA3039	BAYOU PORTAGE	Treated Timber Trestles	1961	State of Louisiana	N/A
No evidence was found during research or data collection activities to indicate that this bridge is an important example of bridge design, engineering, or construction or that it possesses a direct and important association with historical events or trends. This bridge does not possess significance under the National Register Criteria for Evaluation and is not eligible for listing under Criteria A and C.						
008926 03508502901071	LA3083	C COTEAU HOLMES	Concrete Precast Slab Units	1967	State of Louisiana	N/A
No evidence was found during research or data collection activities to indicate that this post-1945 concrete or steel beam, girder or culvert bridge exhibits exceptional design, engineering, or construction or that it possesses a direct and important association with historical events or trends of exceptional importance. This bridge does not possess significance under the National Register Criteria for Evaluation and is not eligible for listing under Criteria A and C.						
008928 03508502901831	LA3083	C COTEAU HOLMES	Concrete Precast Slab Units	1967	State of Louisiana	N/A
No evidence was found during research or data collection activities to indicate that this post-1945 concrete or steel beam, girder or culvert bridge exhibits exceptional design, engineering, or construction or that it possesses a direct and important association with historical events or trends of exceptional importance. This bridge does not possess significance under the National Register Criteria for Evaluation and is not eligible for listing under Criteria A and C.						
008930 03508502903941	LA3083	BAYOU ALEXANDRE	Treated Timber Trestles	1965	State of Louisiana	N/A
This bridge has been previously determined not eligible for listing in the National Register.						

*The not eligible determination is for the bridge only. Consideration of the bridge as part a potential historic district and impacts to archeological properties still need to be addressed as part of Section 106 review. Bridges located within a previously determined eligible or listed historic district are identified to assist with project planning.
**Structure number only is shown for federally-owned bridges without a LADOTD recall number; off-system bridges not owned by LADOTD or a federal agency are assigned a number beginning with “XXXX.”

*Appendix E - Not Eligible Pre-1971 Bridges**

St. Martin Parish

Recall No.** Structure No.	Facility Carried	Feature Crossed	Structure Type	Year Built	Owner	Within/Adjacent to Known Historic District
008940 03508503007601	LA0975	CREEK	Concrete Precast Slab Units	1968	State of Louisiana	N/A
No evidence was found during research or data collection activities to indicate that this post-1945 concrete or steel beam, girder or culvert bridge exhibits exceptional design, engineering, or construction or that it possesses a direct and important association with historical events or trends of exceptional importance. This bridge does not possess significance under the National Register Criteria for Evaluation and is not eligible for listing under Criteria A and C.						
008950 03508503008241	LA0975	CREEK	Concrete Precast Slab Units	1968	State of Louisiana	N/A
No evidence was found during research or data collection activities to indicate that this post-1945 concrete or steel beam, girder or culvert bridge exhibits exceptional design, engineering, or construction or that it possesses a direct and important association with historical events or trends of exceptional importance. This bridge does not possess significance under the National Register Criteria for Evaluation and is not eligible for listing under Criteria A and C.						
030131 P5030167915031	LOCAL ROAD	COULEE	Concrete Precast Slab Units	1960	Parish Highway Agency	N/A
No evidence was found during research or data collection activities to indicate that this post-1945 concrete or steel beam, girder or culvert bridge exhibits exceptional design, engineering, or construction or that it possesses a direct and important association with historical events or trends of exceptional importance. This bridge does not possess significance under the National Register Criteria for Evaluation and is not eligible for listing under Criteria A and C.						
200651 P5030237915451	LOCAL ROAD	COULEE	Concrete Precast Slab Units	1968	Parish Highway Agency	N/A
No evidence was found during research or data collection activities to indicate that this post-1945 concrete or steel beam, girder or culvert bridge exhibits exceptional design, engineering, or construction or that it possesses a direct and important association with historical events or trends of exceptional importance. This bridge does not possess significance under the National Register Criteria for Evaluation and is not eligible for listing under Criteria A and C.						
200654 P5030228915181	LOCAL ROAD	GRAND CANAL	Concrete Precast Slab Units	1969	Parish Highway Agency	N/A
No evidence was found during research or data collection activities to indicate that this post-1945 concrete or steel beam, girder or culvert bridge exhibits exceptional design, engineering, or construction or that it possesses a direct and important association with historical events or trends of exceptional importance. This bridge does not possess significance under the National Register Criteria for Evaluation and is not eligible for listing under Criteria A and C.						
200655 P5030230915221	LOCAL ROAD	GRAND CANAL	Concrete Precast Slab Units	1970	Parish Highway Agency	N/A
No evidence was found during research or data collection activities to indicate that this post-1945 concrete or steel beam, girder or culvert bridge exhibits exceptional design, engineering, or construction or that it possesses a direct and important association with historical events or trends of exceptional importance. This bridge does not possess significance under the National Register Criteria for Evaluation and is not eligible for listing under Criteria A and C.						
200657 P5030157914821	LOCAL ROAD	COULEE	Concrete Precast Slab Units	1967	Parish Highway Agency	N/A
No evidence was found during research or data collection activities to indicate that this post-1945 concrete or steel beam, girder or culvert bridge exhibits exceptional design, engineering, or construction or that it possesses a direct and important association with historical events or trends of exceptional importance. This bridge does not possess significance under the National Register Criteria for Evaluation and is not eligible for listing under Criteria A and C.						

*The not eligible determination is for the bridge only. Consideration of the bridge as part a potential historic district and impacts to archeological properties still need to be addressed as part of Section 106 review. Bridges located within a previously determined eligible or listed historic district are identified to assist with project planning.
**Structure number only is shown for federally-owned bridges without a LADOTD recall number; off-system bridges not owned by LADOTD or a federal agency are assigned a number beginning with “XXXX.”

*Appendix E - Not Eligible Pre-1971 Bridges**

St. Martin Parish

Recall No.** Structure No.	Facility Carried	Feature Crossed	Structure Type	Year Built	Owner	Within/Adjacent to Known Historic District
200658 P5030144914271	LOCAL ROAD	BERARD CANAL BAYOU	Treated Timber Trestles	1968	Parish Highway Agency	N/A
No evidence was found during research or data collection activities to indicate that this bridge is an important example of bridge design, engineering, or construction or that it possesses a direct and important association with historical events or trends. This bridge does not possess significance under the National Register Criteria for Evaluation and is not eligible for listing under Criteria A and C.						
200659 P5030130914181	LOCAL ROAD	BERARD CANAL BAYOU	Concrete Precast Slab Units	1965	Parish Highway Agency	N/A
No evidence was found during research or data collection activities to indicate that this post-1945 concrete or steel beam, girder or culvert bridge exhibits exceptional design, engineering, or construction or that it possesses a direct and important association with historical events or trends of exceptional importance. This bridge does not possess significance under the National Register Criteria for Evaluation and is not eligible for listing under Criteria A and C.						
200660 P5030216914961	LOCAL ROAD	DUMOLIN CANAL	Concrete Precast Slab Units	1970	Parish Highway Agency	N/A
No evidence was found during research or data collection activities to indicate that this post-1945 concrete or steel beam, girder or culvert bridge exhibits exceptional design, engineering, or construction or that it possesses a direct and important association with historical events or trends of exceptional importance. This bridge does not possess significance under the National Register Criteria for Evaluation and is not eligible for listing under Criteria A and C.						
200661 P5030213914971	LOCAL ROAD	DUMOLIN CANAL	Concrete Precast Slab Units	1970	Parish Highway Agency	N/A
No evidence was found during research or data collection activities to indicate that this post-1945 concrete or steel beam, girder or culvert bridge exhibits exceptional design, engineering, or construction or that it possesses a direct and important association with historical events or trends of exceptional importance. This bridge does not possess significance under the National Register Criteria for Evaluation and is not eligible for listing under Criteria A and C.						
200673 P5030067915421	LOCAL ROAD	LASALLE COULEE	Concrete Precast Slab Units	1966	Parish Highway Agency	N/A
No evidence was found during research or data collection activities to indicate that this post-1945 concrete or steel beam, girder or culvert bridge exhibits exceptional design, engineering, or construction or that it possesses a direct and important association with historical events or trends of exceptional importance. This bridge does not possess significance under the National Register Criteria for Evaluation and is not eligible for listing under Criteria A and C.						
200675 P5030053915611	LOCAL ROAD	LASALLE COULEE	Concrete Precast Slab Units	1970	Parish Highway Agency	N/A
No evidence was found during research or data collection activities to indicate that this post-1945 concrete or steel beam, girder or culvert bridge exhibits exceptional design, engineering, or construction or that it possesses a direct and important association with historical events or trends of exceptional importance. This bridge does not possess significance under the National Register Criteria for Evaluation and is not eligible for listing under Criteria A and C.						
200676 P5030051914671	LOCAL ROAD	COULEE	Treated Timber Trestles	1970	Parish Highway Agency	N/A
No evidence was found during research or data collection activities to indicate that this bridge is an important example of bridge design, engineering, or construction or that it possesses a direct and important association with historical events or trends. This bridge does not possess significance under the National Register Criteria for Evaluation and is not eligible for listing under Criteria A and C.						

*The not eligible determination is for the bridge only. Consideration of the bridge as part a potential historic district and impacts to archeological properties still need to be addressed as part of Section 106 review. Bridges located within a previously determined eligible or listed historic district are identified to assist with project planning.
**Structure number only is shown for federally-owned bridges without a LADOTD recall number; off-system bridges not owned by LADOTD or a federal agency are assigned a number beginning with “XXXX.”

*Appendix E - Not Eligible Pre-1971 Bridges**

St. Martin Parish

Recall No.** Structure No.	Facility Carried	Feature Crossed	Structure Type	Year Built	Owner	Within/Adjacent to Known Historic District
200677 P5030047914711	LOCAL ROAD	COULEE	Treated Timber Trestles	1970	Parish Highway Agency	N/A
No evidence was found during research or data collection activities to indicate that this bridge is an important example of bridge design, engineering, or construction or that it possesses a direct and important association with historical events or trends. This bridge does not possess significance under the National Register Criteria for Evaluation and is not eligible for listing under Criteria A and C.						
200678 P5030046914731	LOCAL ROAD	COULEE	Treated Timber Trestles	1965	Parish Highway Agency	N/A
No evidence was found during research or data collection activities to indicate that this bridge is an important example of bridge design, engineering, or construction or that it possesses a direct and important association with historical events or trends. This bridge does not possess significance under the National Register Criteria for Evaluation and is not eligible for listing under Criteria A and C.						
200679 03502370522421	LA0352	PEYRONNET BAYOU	Concrete Precast Slab Units	1968	Parish Highway Agency	N/A
No evidence was found during research or data collection activities to indicate that this post-1945 concrete or steel beam, girder or culvert bridge exhibits exceptional design, engineering, or construction or that it possesses a direct and important association with historical events or trends of exceptional importance. This bridge does not possess significance under the National Register Criteria for Evaluation and is not eligible for listing under Criteria A and C.						
200680 P5030180914821	LOCAL ROAD	NICOLE COULEE	Concrete Deck & Bents w/ Steel I-Beam	1955	Parish Highway Agency	N/A
No evidence was found during research or data collection activities to indicate that this post-1945 concrete or steel beam, girder or culvert bridge exhibits exceptional design, engineering, or construction or that it possesses a direct and important association with historical events or trends of exceptional importance. This bridge does not possess significance under the National Register Criteria for Evaluation and is not eligible for listing under Criteria A and C.						
200681 P5030206914761	LOCAL ROAD	PORTAGE BAYOU	Concrete Precast Slab Units	1965	Parish Highway Agency	N/A
No evidence was found during research or data collection activities to indicate that this post-1945 concrete or steel beam, girder or culvert bridge exhibits exceptional design, engineering, or construction or that it possesses a direct and important association with historical events or trends of exceptional importance. This bridge does not possess significance under the National Register Criteria for Evaluation and is not eligible for listing under Criteria A and C.						
200684 P5029491910891	LOCAL ROAD	COULEE	Treated Timber Trestles	1970	Parish Highway Agency	N/A
No evidence was found during research or data collection activities to indicate that this bridge is an important example of bridge design, engineering, or construction or that it possesses a direct and important association with historical events or trends. This bridge does not possess significance under the National Register Criteria for Evaluation and is not eligible for listing under Criteria A and C.						
200688 P5030191914801	LOCAL ROAD	TRUE CANAL	Concrete Precast Slab Units	1967	Parish Highway Agency	N/A
No evidence was found during research or data collection activities to indicate that this post-1945 concrete or steel beam, girder or culvert bridge exhibits exceptional design, engineering, or construction or that it possesses a direct and important association with historical events or trends of exceptional importance. This bridge does not possess significance under the National Register Criteria for Evaluation and is not eligible for listing under Criteria A and C.						

*The not eligible determination is for the bridge only. Consideration of the bridge as part a potential historic district and impacts to archeological properties still need to be addressed as part of Section 106 review. Bridges located within a previously determined eligible or listed historic district are identified to assist with project planning.
**Structure number only is shown for federally-owned bridges without a LADOTD recall number; off-system bridges not owned by LADOTD or a federal agency are assigned a number beginning with “XXXX.”

*Appendix E - Not Eligible Pre-1971 Bridges**

St. Martin Parish

Recall No.** Structure No.	Facility Carried	Feature Crossed	Structure Type	Year Built	Owner	Within/Adjacent to Known Historic District
200689 P5030190914821	LOCAL ROAD	TRUE CANAL	Concrete Precast Slab Units	1967	Parish Highway Agency	N/A
No evidence was found during research or data collection activities to indicate that this post-1945 concrete or steel beam, girder or culvert bridge exhibits exceptional design, engineering, or construction or that it possesses a direct and important association with historical events or trends of exceptional importance. This bridge does not possess significance under the National Register Criteria for Evaluation and is not eligible for listing under Criteria A and C.						
200695 P5030177915301	LOCAL ROAD	COULEE	Treated Timber Trestles	1965	Parish Highway Agency	N/A
This bridge has been previously determined not eligible for listing in the National Register.						
300160 03504500605851	LOC RD	LOCAL ROAD OVER I-10	Concrete Prestressed Girders	1970	State of Louisiana	N/A
No evidence was found during research or data collection activities to indicate that this post-1945 concrete or steel beam, girder or culvert bridge exhibits exceptional design, engineering, or construction or that it possesses a direct and important association with historical events or trends of exceptional importance. This bridge does not possess significance under the National Register Criteria for Evaluation and is not eligible for listing under Criteria A and C.						

*The not eligible determination is for the bridge only. Consideration of the bridge as part a potential historic district and impacts to archeological properties still need to be addressed as part of Section 106 review. Bridges located within a previously determined eligible or listed historic district are identified to assist with project planning.
**Structure number only is shown for federally-owned bridges without a LADOTD recall number; off-system bridges not owned by LADOTD or a federal agency are assigned a number beginning with “XXXX.”

*Appendix E - Not Eligible Pre-1971 Bridges**

St. Mary Parish

Recall No.** Structure No.	Facility Carried	Feature Crossed	Structure Type	Year Built	Owner	Within/Adjacent to Known Historic District
008958 03510040607121	LA0182	CREEK	Concrete Box Culvert	1931	State of Louisiana	N/A
No evidence was found during research or data collection activities to indicate that this bridge is an important example of bridge design, engineering, or construction or that it possesses a direct and important association with historical events or trends. This bridge does not possess significance under the National Register Criteria for Evaluation and is not eligible for listing under Criteria A and C.						
008960 03510040607451	LA0182	BAYOU CHOUPIQUE	Concrete Box Culvert	1931	State of Louisiana	N/A
No evidence was found during research or data collection activities to indicate that this bridge is an important example of bridge design, engineering, or construction or that it possesses a direct and important association with historical events or trends. This bridge does not possess significance under the National Register Criteria for Evaluation and is not eligible for listing under Criteria A and C.						
008990 03510040702071	LA0182	HANSON CANAL	Timber Trestle w/ I-Beam Stringers (w/ Concrete Deck)	1930	State of Louisiana	N/A
No evidence was found during research or data collection activities to indicate that this bridge is an important example of bridge design, engineering, or construction or that it possesses a direct and important association with historical events or trends. This bridge does not possess significance under the National Register Criteria for Evaluation and is not eligible for listing under Criteria A and C.						
009030 03512390100491	LA0319	CYPREMORT POINT	Treated Timber Trestles	1969	State of Louisiana	N/A
No evidence was found during research or data collection activities to indicate that this bridge is an important example of bridge design, engineering, or construction or that it possesses a direct and important association with historical events or trends. This bridge does not possess significance under the National Register Criteria for Evaluation and is not eligible for listing under Criteria A and C.						
009060 03512390202651	LA0083	IVANHOE CANAL	Concrete Slab	1959	State of Louisiana	N/A
No evidence was found during research or data collection activities to indicate that this post-1945 concrete or steel beam, girder or culvert bridge exhibits exceptional design, engineering, or construction or that it possesses a direct and important association with historical events or trends of exceptional importance. This bridge does not possess significance under the National Register Criteria for Evaluation and is not eligible for listing under Criteria A and C.						
009070 03512390204501	LA0083	BELLIVUE CANAL	Concrete Slab	1955	State of Louisiana	N/A
No evidence was found during research or data collection activities to indicate that this post-1945 concrete or steel beam, girder or culvert bridge exhibits exceptional design, engineering, or construction or that it possesses a direct and important association with historical events or trends of exceptional importance. This bridge does not possess significance under the National Register Criteria for Evaluation and is not eligible for listing under Criteria A and C.						
009080 03512390211201	LA0083	KELLY CANAL	Concrete Box Culvert	1954	State of Louisiana	N/A
No evidence was found during research or data collection activities to indicate that this post-1945 concrete or steel beam, girder or culvert bridge exhibits exceptional design, engineering, or construction or that it possesses a direct and important association with historical events or trends of exceptional importance. This bridge does not possess significance under the National Register Criteria for Evaluation and is not eligible for listing under Criteria A and C.						

*The not eligible determination is for the bridge only. Consideration of the bridge as part a potential historic district and impacts to archeological properties still need to be addressed as part of Section 106 review. Bridges located within a previously determined eligible or listed historic district are identified to assist with project planning.
**Structure number only is shown for federally-owned bridges without a LADOTD recall number; off-system bridges not owned by LADOTD or a federal agency are assigned a number beginning with “XXXX.”

*Appendix E - Not Eligible Pre-1971 Bridges**

St. Mary Parish

Recall No.** Structure No.	Facility Carried	Feature Crossed	Structure Type	Year Built	Owner	Within/Adjacent to Known Historic District
009090 03512390212091	LA0083	CREEK	Concrete Box Culvert	1954	State of Louisiana	N/A
No evidence was found during research or data collection activities to indicate that this post-1945 concrete or steel beam, girder or culvert bridge exhibits exceptional design, engineering, or construction or that it possesses a direct and important association with historical events or trends of exceptional importance. This bridge does not possess significance under the National Register Criteria for Evaluation and is not eligible for listing under Criteria A and C.						
009110 03512400100761	LA0083	LITTLE B BLACK	Concrete Box Culvert	1959	State of Louisiana	N/A
No evidence was found during research or data collection activities to indicate that this post-1945 concrete or steel beam, girder or culvert bridge exhibits exceptional design, engineering, or construction or that it possesses a direct and important association with historical events or trends of exceptional importance. This bridge does not possess significance under the National Register Criteria for Evaluation and is not eligible for listing under Criteria A and C.						
009160 03512430206521	LA0317	YELLOW BAYOU	Concrete Deck & Bents w/ Steel I-Beam	1950	State of Louisiana	N/A
No evidence was found during research or data collection activities to indicate that this post-1945 concrete or steel beam, girder or culvert bridge exhibits exceptional design, engineering, or construction or that it possesses a direct and important association with historical events or trends of exceptional importance. This bridge does not possess significance under the National Register Criteria for Evaluation and is not eligible for listing under Criteria A and C.						
009170 03514080203871	LA0087	CREEK	Treated Timber Trestles	1952	State of Louisiana	N/A
No evidence was found during research or data collection activities to indicate that this bridge is an important example of bridge design, engineering, or construction or that it possesses a direct and important association with historical events or trends. This bridge does not possess significance under the National Register Criteria for Evaluation and is not eligible for listing under Criteria A and C.						
009202 03514240522981	US0090	BARROW CANAL	Concrete Box Culvert	1964	State of Louisiana	N/A
No evidence was found during research or data collection activities to indicate that this post-1945 concrete or steel beam, girder or culvert bridge exhibits exceptional design, engineering, or construction or that it possesses a direct and important association with historical events or trends of exceptional importance. This bridge does not possess significance under the National Register Criteria for Evaluation and is not eligible for listing under Criteria A and C.						
009210 03514240524581	US0090	CREEK	Concrete Box Culvert	1964	State of Louisiana	N/A
No evidence was found during research or data collection activities to indicate that this post-1945 concrete or steel beam, girder or culvert bridge exhibits exceptional design, engineering, or construction or that it possesses a direct and important association with historical events or trends of exceptional importance. This bridge does not possess significance under the National Register Criteria for Evaluation and is not eligible for listing under Criteria A and C.						
009212 03514240524582	US0090	CREEK	Concrete Box Culvert	1962	State of Louisiana	N/A
No evidence was found during research or data collection activities to indicate that this post-1945 concrete or steel beam, girder or culvert bridge exhibits exceptional design, engineering, or construction or that it possesses a direct and important association with historical events or trends of exceptional importance. This bridge does not possess significance under the National Register Criteria for Evaluation and is not eligible for listing under Criteria A and C.						

*The not eligible determination is for the bridge only. Consideration of the bridge as part a potential historic district and impacts to archeological properties still need to be addressed as part of Section 106 review. Bridges located within a previously determined eligible or listed historic district are identified to assist with project planning.
**Structure number only is shown for federally-owned bridges without a LADOTD recall number; off-system bridges not owned by LADOTD or a federal agency are assigned a number beginning with “XXXX.”

*Appendix E - Not Eligible Pre-1971 Bridges**

St. Mary Parish

Recall No.** Structure No.	Facility Carried	Feature Crossed	Structure Type	Year Built	Owner	Within/Adjacent to Known Historic District
009220 03514240525441	US0090	CREEK	Concrete Box Culvert	1964	State of Louisiana	N/A
No evidence was found during research or data collection activities to indicate that this post-1945 concrete or steel beam, girder or culvert bridge exhibits exceptional design, engineering, or construction or that it possesses a direct and important association with historical events or trends of exceptional importance. This bridge does not possess significance under the National Register Criteria for Evaluation and is not eligible for listing under Criteria A and C.						
009222 03514240525442	US0090	CREEK	Concrete Box Culvert	1964	State of Louisiana	N/A
No evidence was found during research or data collection activities to indicate that this post-1945 concrete or steel beam, girder or culvert bridge exhibits exceptional design, engineering, or construction or that it possesses a direct and important association with historical events or trends of exceptional importance. This bridge does not possess significance under the National Register Criteria for Evaluation and is not eligible for listing under Criteria A and C.						
009230 03514240525541	US0090	CREEK	Concrete Box Culvert	1964	State of Louisiana	N/A
No evidence was found during research or data collection activities to indicate that this post-1945 concrete or steel beam, girder or culvert bridge exhibits exceptional design, engineering, or construction or that it possesses a direct and important association with historical events or trends of exceptional importance. This bridge does not possess significance under the National Register Criteria for Evaluation and is not eligible for listing under Criteria A and C.						
009232 03514240525542	US0090	CREEK	Concrete Box Culvert	1964	State of Louisiana	N/A
No evidence was found during research or data collection activities to indicate that this post-1945 concrete or steel beam, girder or culvert bridge exhibits exceptional design, engineering, or construction or that it possesses a direct and important association with historical events or trends of exceptional importance. This bridge does not possess significance under the National Register Criteria for Evaluation and is not eligible for listing under Criteria A and C.						
009240 03514240526011	US0090	CREEK	Concrete Box Culvert	1964	State of Louisiana	N/A
No evidence was found during research or data collection activities to indicate that this post-1945 concrete or steel beam, girder or culvert bridge exhibits exceptional design, engineering, or construction or that it possesses a direct and important association with historical events or trends of exceptional importance. This bridge does not possess significance under the National Register Criteria for Evaluation and is not eligible for listing under Criteria A and C.						
009242 03514240526012	US0090	CREEK	Concrete Box Culvert	1964	State of Louisiana	N/A
No evidence was found during research or data collection activities to indicate that this post-1945 concrete or steel beam, girder or culvert bridge exhibits exceptional design, engineering, or construction or that it possesses a direct and important association with historical events or trends of exceptional importance. This bridge does not possess significance under the National Register Criteria for Evaluation and is not eligible for listing under Criteria A and C.						
009250 03514240531741	US0090	LITTLE BAYOU BLAC	Concrete Slab	1964	State of Louisiana	N/A
No evidence was found during research or data collection activities to indicate that this post-1945 concrete or steel beam, girder or culvert bridge exhibits exceptional design, engineering, or construction or that it possesses a direct and important association with historical events or trends of exceptional importance. This bridge does not possess significance under the National Register Criteria for Evaluation and is not eligible for listing under Criteria A and C.						

*The not eligible determination is for the bridge only. Consideration of the bridge as part a potential historic district and impacts to archeological properties still need to be addressed as part of Section 106 review. Bridges located within a previously determined eligible or listed historic district are identified to assist with project planning.
**Structure number only is shown for federally-owned bridges without a LADOTD recall number; off-system bridges not owned by LADOTD or a federal agency are assigned a number beginning with “XXXX.”

*Appendix E - Not Eligible Pre-1971 Bridges**

St. Mary Parish

Recall No.** Structure No.	Facility Carried	Feature Crossed	Structure Type	Year Built	Owner	Within/Adjacent to Known Historic District
009260 03514240531742	US0090	LITTLE BAYOUBLACK	Concrete Slab	1964	State of Louisiana	N/A
No evidence was found during research or data collection activities to indicate that this post-1945 concrete or steel beam, girder or culvert bridge exhibits exceptional design, engineering, or construction or that it possesses a direct and important association with historical events or trends of exceptional importance. This bridge does not possess significance under the National Register Criteria for Evaluation and is not eligible for listing under Criteria A and C.						
030178 P5129390911751	LOCAL ROAD	POSSUM POINT BAYOU	Concrete Precast Slab Units	1965	Parish Highway Agency	N/A
No evidence was found during research or data collection activities to indicate that this post-1945 concrete or steel beam, girder or culvert bridge exhibits exceptional design, engineering, or construction or that it possesses a direct and important association with historical events or trends of exceptional importance. This bridge does not possess significance under the National Register Criteria for Evaluation and is not eligible for listing under Criteria A and C.						
200741 P5129523914001	LOCAL ROAD	COULEE	Concrete Precast Slab Units	1967	Parish Highway Agency	N/A
No evidence was found during research or data collection activities to indicate that this post-1945 concrete or steel beam, girder or culvert bridge exhibits exceptional design, engineering, or construction or that it possesses a direct and important association with historical events or trends of exceptional importance. This bridge does not possess significance under the National Register Criteria for Evaluation and is not eligible for listing under Criteria A and C.						
200742 P5129527913991	LOCAL ROAD	COULEE	Concrete Precast Slab Units	1967	Parish Highway Agency	N/A
No evidence was found during research or data collection activities to indicate that this post-1945 concrete or steel beam, girder or culvert bridge exhibits exceptional design, engineering, or construction or that it possesses a direct and important association with historical events or trends of exceptional importance. This bridge does not possess significance under the National Register Criteria for Evaluation and is not eligible for listing under Criteria A and C.						
200743 P5129517913491	LOCAL ROAD	COULEE	Concrete Precast Slab Units	1967	Parish Highway Agency	N/A
No evidence was found during research or data collection activities to indicate that this post-1945 concrete or steel beam, girder or culvert bridge exhibits exceptional design, engineering, or construction or that it possesses a direct and important association with historical events or trends of exceptional importance. This bridge does not possess significance under the National Register Criteria for Evaluation and is not eligible for listing under Criteria A and C.						
200745 P5129502913681	LOCAL ROAD	VACHERE CANAL	Concrete Slab	1958	Parish Highway Agency	N/A
No evidence was found during research or data collection activities to indicate that this post-1945 concrete or steel beam, girder or culvert bridge exhibits exceptional design, engineering, or construction or that it possesses a direct and important association with historical events or trends of exceptional importance. This bridge does not possess significance under the National Register Criteria for Evaluation and is not eligible for listing under Criteria A and C.						
200748 P5129506913771	LOCAL ROAD	KELLY CANAL	Concrete Slab	1958	Parish Highway Agency	N/A
No evidence was found during research or data collection activities to indicate that this post-1945 concrete or steel beam, girder or culvert bridge exhibits exceptional design, engineering, or construction or that it possesses a direct and important association with historical events or trends of exceptional importance. This bridge does not possess significance under the National Register Criteria for Evaluation and is not eligible for listing under Criteria A and C.						

*The not eligible determination is for the bridge only. Consideration of the bridge as part a potential historic district and impacts to archeological properties still need to be addressed as part of Section 106 review. Bridges located within a previously determined eligible or listed historic district are identified to assist with project planning.
**Structure number only is shown for federally-owned bridges without a LADOTD recall number; off-system bridges not owned by LADOTD or a federal agency are assigned a number beginning with “XXXX.”

*Appendix E - Not Eligible Pre-1971 Bridges**

St. Mary Parish

Recall No.** Structure No.	Facility Carried	Feature Crossed	Structure Type	Year Built	Owner	Within/Adjacent to Known Historic District
200750 P5129471913121	LOCAL ROAD	COULEE	Concrete Slab	1957	Parish Highway Agency	N/A
No evidence was found during research or data collection activities to indicate that this post-1945 concrete or steel beam, girder or culvert bridge exhibits exceptional design, engineering, or construction or that it possesses a direct and important association with historical events or trends of exceptional importance. This bridge does not possess significance under the National Register Criteria for Evaluation and is not eligible for listing under Criteria A and C.						
200751 P5129454912381	LOCAL ROAD	CANAL	Concrete Precast Slab Units	1967	Parish Highway Agency	N/A
No evidence was found during research or data collection activities to indicate that this post-1945 concrete or steel beam, girder or culvert bridge exhibits exceptional design, engineering, or construction or that it possesses a direct and important association with historical events or trends of exceptional importance. This bridge does not possess significance under the National Register Criteria for Evaluation and is not eligible for listing under Criteria A and C.						
200752 P5129445912721	LOCAL ROAD	YELLOW BAYOU CANAL	Concrete Precast Slab Units	1968	Parish Highway Agency	N/A
No evidence was found during research or data collection activities to indicate that this post-1945 concrete or steel beam, girder or culvert bridge exhibits exceptional design, engineering, or construction or that it possesses a direct and important association with historical events or trends of exceptional importance. This bridge does not possess significance under the National Register Criteria for Evaluation and is not eligible for listing under Criteria A and C.						
200753 P5129479913151	LOCAL ROAD	YOKELY BAYOU	Concrete Precast Slab Units	1967	Parish Highway Agency	N/A
No evidence was found during research or data collection activities to indicate that this post-1945 concrete or steel beam, girder or culvert bridge exhibits exceptional design, engineering, or construction or that it possesses a direct and important association with historical events or trends of exceptional importance. This bridge does not possess significance under the National Register Criteria for Evaluation and is not eligible for listing under Criteria A and C.						
200755 P5129406911461	LOCAL ROAD	SIMMONS BAYOU	Concrete Slab	1959	Parish Highway Agency	N/A
No evidence was found during research or data collection activities to indicate that this post-1945 concrete or steel beam, girder or culvert bridge exhibits exceptional design, engineering, or construction or that it possesses a direct and important association with historical events or trends of exceptional importance. This bridge does not possess significance under the National Register Criteria for Evaluation and is not eligible for listing under Criteria A and C.						
200876 P5129499913401	LOCAL ROAD	CHOUPIQUE BAYOU	Concrete Slab	1965	Parish Highway Agency	N/A
No evidence was found during research or data collection activities to indicate that this post-1945 concrete or steel beam, girder or culvert bridge exhibits exceptional design, engineering, or construction or that it possesses a direct and important association with historical events or trends of exceptional importance. This bridge does not possess significance under the National Register Criteria for Evaluation and is not eligible for listing under Criteria A and C.						
200878 P5129476913071	LOCAL ROAD	CANAL	Concrete Box Culvert	1960	Parish Highway Agency	N/A
No evidence was found during research or data collection activities to indicate that this post-1945 concrete or steel beam, girder or culvert bridge exhibits exceptional design, engineering, or construction or that it possesses a direct and important association with historical events or trends of exceptional importance. This bridge does not possess significance under the National Register Criteria for Evaluation and is not eligible for listing under Criteria A and C.						

*The not eligible determination is for the bridge only. Consideration of the bridge as part a potential historic district and impacts to archeological properties still need to be addressed as part of Section 106 review. Bridges located within a previously determined eligible or listed historic district are identified to assist with project planning.
**Structure number only is shown for federally-owned bridges without a LADOTD recall number; off-system bridges not owned by LADOTD or a federal agency are assigned a number beginning with “XXXX.”

*Appendix E - Not Eligible Pre-1971 Bridges**

St. Mary Parish

Recall No.** Structure No.	Facility Carried	Feature Crossed	Structure Type	Year Built	Owner	Within/Adjacent to Known Historic District
035129540913121	PARISH ROUTE 18	CHARENTON FLOODGATE	Steel stringer/multi-beam or girder	1951	Corps of Engineers (Civil)	N/A
No evidence was found during research or data collection activities to indicate that this post-1945 concrete or steel beam, girder or culvert bridge exhibits exceptional design, engineering, or construction or that it possesses a direct and important association with historical events or trends of exceptional importance. This bridge does not possess significance under the National Register Criteria for Evaluation and is not eligible for listing under Criteria A and C.						

*The not eligible determination is for the bridge only. Consideration of the bridge as part a potential historic district and impacts to archeological properties still need to be addressed as part of Section 106 review. Bridges located within a previously determined eligible or listed historic district are identified to assist with project planning.
**Structure number only is shown for federally-owned bridges without a LADOTD recall number; off-system bridges not owned by LADOTD or a federal agency are assigned a number beginning with “XXXX.”

*Appendix E - Not Eligible Pre-1971 Bridges**

St. Tammany Parish

Recall No.** Structure No.	Facility Carried	Feature Crossed	Structure Type	Year Built	Owner	Within/Adjacent to Known Historic District
058760 62520131004551	US0190	TCHEFUNCTE RIVER	Concrete Deck w/ Composite Welded I-Beams	1968	State of Louisiana	N/A
No evidence was found during research or data collection activities to indicate that this post-1945 concrete or steel beam, girder or culvert bridge exhibits exceptional design, engineering, or construction or that it possesses a direct and important association with historical events or trends of exceptional importance. This bridge does not possess significance under the National Register Criteria for Evaluation and is not eligible for listing under Criteria A and C.						
058770 62520131004751	US0190	SLOUGH	Concrete Slab	1941	State of Louisiana	N/A
No evidence was found during research or data collection activities to indicate that this bridge is an important example of bridge design, engineering, or construction or that it possesses a direct and important association with historical events or trends. This bridge does not possess significance under the National Register Criteria for Evaluation and is not eligible for listing under Criteria A and C.						
058780 62520131004911	US0190	SLOUGH	Concrete Box Culvert	1933	State of Louisiana	N/A
No evidence was found during research or data collection activities to indicate that this bridge is an important example of bridge design, engineering, or construction or that it possesses a direct and important association with historical events or trends. This bridge does not possess significance under the National Register Criteria for Evaluation and is not eligible for listing under Criteria A and C.						
058790 62520131005101	US0190	CREEK	Concrete Box Culvert	1933	State of Louisiana	N/A
No evidence was found during research or data collection activities to indicate that this bridge is an important example of bridge design, engineering, or construction or that it possesses a direct and important association with historical events or trends. This bridge does not possess significance under the National Register Criteria for Evaluation and is not eligible for listing under Criteria A and C.						
058800 62520131005421	US0190	CREEK	Concrete Box Culvert	1933	State of Louisiana	N/A
No evidence was found during research or data collection activities to indicate that this bridge is an important example of bridge design, engineering, or construction or that it possesses a direct and important association with historical events or trends. This bridge does not possess significance under the National Register Criteria for Evaluation and is not eligible for listing under Criteria A and C.						
058810 62520131007321	US0190B	CREEK	Concrete Box Culvert	1933	State of Louisiana	N/A
No evidence was found during research or data collection activities to indicate that this bridge is an important example of bridge design, engineering, or construction or that it possesses a direct and important association with historical events or trends. This bridge does not possess significance under the National Register Criteria for Evaluation and is not eligible for listing under Criteria A and C.						
058820 62520131008291	US0190B	CREEK	Concrete Box Culvert	1933	State of Louisiana	N/A
No evidence was found during research or data collection activities to indicate that this bridge is an important example of bridge design, engineering, or construction or that it possesses a direct and important association with historical events or trends. This bridge does not possess significance under the National Register Criteria for Evaluation and is not eligible for listing under Criteria A and C.						

*The not eligible determination is for the bridge only. Consideration of the bridge as part a potential historic district and impacts to archeological properties still need to be addressed as part of Section 106 review. Bridges located within a previously determined eligible or listed historic district are identified to assist with project planning.
**Structure number only is shown for federally-owned bridges without a LADOTD recall number; off-system bridges not owned by LADOTD or a federal agency are assigned a number beginning with “XXXX.”

*Appendix E - Not Eligible Pre-1971 Bridges**

St. Tammany Parish

Recall No.** Structure No.	Facility Carried	Feature Crossed	Structure Type	Year Built	Owner	Within/Adjacent to Known Historic District
058830 62520131008461	US0190B	CREEK	Concrete Box Culvert	1933	State of Louisiana	N/A
No evidence was found during research or data collection activities to indicate that this bridge is an important example of bridge design, engineering, or construction or that it possesses a direct and important association with historical events or trends. This bridge does not possess significance under the National Register Criteria for Evaluation and is not eligible for listing under Criteria A and C.						
058890 62520131200521	US0190	CHINCHUBA BAYOU	Concrete Box Culvert	1931	State of Louisiana	N/A
No evidence was found during research or data collection activities to indicate that this bridge is an important example of bridge design, engineering, or construction or that it possesses a direct and important association with historical events or trends. This bridge does not possess significance under the National Register Criteria for Evaluation and is not eligible for listing under Criteria A and C.						
058900 62520131203001	US0190	CREEK	Concrete Box Culvert	1932	State of Louisiana	N/A
No evidence was found during research or data collection activities to indicate that this bridge is an important example of bridge design, engineering, or construction or that it possesses a direct and important association with historical events or trends. This bridge does not possess significance under the National Register Criteria for Evaluation and is not eligible for listing under Criteria A and C.						
058910 62520131204111	US0190	BAYOU CASTINE	Concrete Deck Girder	1932	State of Louisiana	N/A
No evidence was found during research or data collection activities to indicate that this bridge is an important example of bridge design, engineering, or construction or that it possesses a direct and important association with historical events or trends. This bridge does not possess significance under the National Register Criteria for Evaluation and is not eligible for listing under Criteria A and C.						
058920 62520131206411	US0190	CANE BAYOU	Concrete Deck Girder	1932	State of Louisiana	Yes: Fontainebleau State Park
No evidence was found during research or data collection activities to indicate that this bridge is an important example of bridge design, engineering, or construction or that it possesses a direct and important association with historical events or trends. This bridge does not possess significance under the National Register Criteria for Evaluation and is not eligible for listing under Criteria A and C.						
058940 62520131211661	US0190	BIG BRANCH	Concrete Deck Girder	1932	State of Louisiana	N/A
No evidence was found during research or data collection activities to indicate that this bridge is an important example of bridge design, engineering, or construction or that it possesses a direct and important association with historical events or trends. This bridge does not possess significance under the National Register Criteria for Evaluation and is not eligible for listing under Criteria A and C.						
058950 62520131213091	US0190	LITTLE BAYOU	Concrete Box Culvert	1933	State of Louisiana	N/A
No evidence was found during research or data collection activities to indicate that this bridge is an important example of bridge design, engineering, or construction or that it possesses a direct and important association with historical events or trends. This bridge does not possess significance under the National Register Criteria for Evaluation and is not eligible for listing under Criteria A and C.						

*The not eligible determination is for the bridge only. Consideration of the bridge as part a potential historic district and impacts to archeological properties still need to be addressed as part of Section 106 review. Bridges located within a previously determined eligible or listed historic district are identified to assist with project planning.
**Structure number only is shown for federally-owned bridges without a LADOTD recall number; off-system bridges not owned by LADOTD or a federal agency are assigned a number beginning with “XXXX.”

*Appendix E - Not Eligible Pre-1971 Bridges**

St. Tammany Parish

Recall No.** Structure No.	Facility Carried	Feature Crossed	Structure Type	Year Built	Owner	Within/Adjacent to Known Historic District
058960 62520131213841	US0190	CREEK	Concrete Box Culvert	1933	State of Louisiana	N/A
No evidence was found during research or data collection activities to indicate that this bridge is an important example of bridge design, engineering, or construction or that it possesses a direct and important association with historical events or trends. This bridge does not possess significance under the National Register Criteria for Evaluation and is not eligible for listing under Criteria A and C.						
058970 62520131217421	US0190	BAYOU LIBERTY	Concrete Deck Girder	1933	State of Louisiana	N/A
No evidence was found during research or data collection activities to indicate that this bridge is an important example of bridge design, engineering, or construction or that it possesses a direct and important association with historical events or trends. This bridge does not possess significance under the National Register Criteria for Evaluation and is not eligible for listing under Criteria A and C.						
058990 62520131220001	US0190	BAYOU BONFOUCA	Concrete Deck Girder	1933	State of Louisiana	N/A
No evidence was found during research or data collection activities to indicate that this bridge is an important example of bridge design, engineering, or construction or that it possesses a direct and important association with historical events or trends. This bridge does not possess significance under the National Register Criteria for Evaluation and is not eligible for listing under Criteria A and C.						
059000 62520131220521	US0190	DRAIN	Concrete Box Culvert	1933	State of Louisiana	N/A
No evidence was found during research or data collection activities to indicate that this bridge is an important example of bridge design, engineering, or construction or that it possesses a direct and important association with historical events or trends. This bridge does not possess significance under the National Register Criteria for Evaluation and is not eligible for listing under Criteria A and C.						
059060 62520180302551	US0011	DRAIN	Concrete Box Culvert	1965	State of Louisiana	N/A
No evidence was found during research or data collection activities to indicate that this post-1945 concrete or steel beam, girder or culvert bridge exhibits exceptional design, engineering, or construction or that it possesses a direct and important association with historical events or trends of exceptional importance. This bridge does not possess significance under the National Register Criteria for Evaluation and is not eligible for listing under Criteria A and C.						
059070 62520180304811	US0011	BAYOU POTASSAY	Concrete Slab	1951	State of Louisiana	N/A
No evidence was found during research or data collection activities to indicate that this post-1945 concrete or steel beam, girder or culvert bridge exhibits exceptional design, engineering, or construction or that it possesses a direct and important association with historical events or trends of exceptional importance. This bridge does not possess significance under the National Register Criteria for Evaluation and is not eligible for listing under Criteria A and C.						
059080 62520180400321	US0011	DRAIN	Concrete Box Culvert	1930	State of Louisiana	N/A
No evidence was found during research or data collection activities to indicate that this bridge is an important example of bridge design, engineering, or construction or that it possesses a direct and important association with historical events or trends. This bridge does not possess significance under the National Register Criteria for Evaluation and is not eligible for listing under Criteria A and C.						

*The not eligible determination is for the bridge only. Consideration of the bridge as part a potential historic district and impacts to archeological properties still need to be addressed as part of Section 106 review. Bridges located within a previously determined eligible or listed historic district are identified to assist with project planning.
**Structure number only is shown for federally-owned bridges without a LADOTD recall number; off-system bridges not owned by LADOTD or a federal agency are assigned a number beginning with “XXXX.”

*Appendix E - Not Eligible Pre-1971 Bridges**

St. Tammany Parish

Recall No.** Structure No.	Facility Carried	Feature Crossed	Structure Type	Year Built	Owner	Within/Adjacent to Known Historic District
059100 62520180400981	US0011	DRAIN	Concrete Box Culvert	1930	State of Louisiana	N/A
No evidence was found during research or data collection activities to indicate that this bridge is an important example of bridge design, engineering, or construction or that it possesses a direct and important association with historical events or trends. This bridge does not possess significance under the National Register Criteria for Evaluation and is not eligible for listing under Criteria A and C.						
059110 62520180403911	US0011	DRAIN	Concrete Box Culvert	1930	State of Louisiana	N/A
No evidence was found during research or data collection activities to indicate that this bridge is an important example of bridge design, engineering, or construction or that it possesses a direct and important association with historical events or trends. This bridge does not possess significance under the National Register Criteria for Evaluation and is not eligible for listing under Criteria A and C.						
059120 62520180404301	US0011	DRAIN	Concrete Box Culvert	1930	State of Louisiana	N/A
No evidence was found during research or data collection activities to indicate that this bridge is an important example of bridge design, engineering, or construction or that it possesses a direct and important association with historical events or trends. This bridge does not possess significance under the National Register Criteria for Evaluation and is not eligible for listing under Criteria A and C.						
059140 62520183002361	LA0433	SALT BAYOU	Concrete Slab	1955	State of Louisiana	N/A
No evidence was found during research or data collection activities to indicate that this post-1945 concrete or steel beam, girder or culvert bridge exhibits exceptional design, engineering, or construction or that it possesses a direct and important association with historical events or trends of exceptional importance. This bridge does not possess significance under the National Register Criteria for Evaluation and is not eligible for listing under Criteria A and C.						
059160 62520300106231	LA0021	CREEK	Concrete Box Culvert	1933	State of Louisiana	N/A
No evidence was found during research or data collection activities to indicate that this bridge is an important example of bridge design, engineering, or construction or that it possesses a direct and important association with historical events or trends. This bridge does not possess significance under the National Register Criteria for Evaluation and is not eligible for listing under Criteria A and C.						
059170 62520300110391	LA0021	ABITA CREEK	Concrete Box Culvert	1933	State of Louisiana	N/A
No evidence was found during research or data collection activities to indicate that this bridge is an important example of bridge design, engineering, or construction or that it possesses a direct and important association with historical events or trends. This bridge does not possess significance under the National Register Criteria for Evaluation and is not eligible for listing under Criteria A and C.						
059240 62520303100341	US0190	CREEK	Concrete Box Culvert	1969	State of Louisiana	N/A
No evidence was found during research or data collection activities to indicate that this post-1945 concrete or steel beam, girder or culvert bridge exhibits exceptional design, engineering, or construction or that it possesses a direct and important association with historical events or trends of exceptional importance. This bridge does not possess significance under the National Register Criteria for Evaluation and is not eligible for listing under Criteria A and C.						

*The not eligible determination is for the bridge only. Consideration of the bridge as part a potential historic district and impacts to archeological properties still need to be addressed as part of Section 106 review. Bridges located within a previously determined eligible or listed historic district are identified to assist with project planning.
**Structure number only is shown for federally-owned bridges without a LADOTD recall number; off-system bridges not owned by LADOTD or a federal agency are assigned a number beginning with “XXXX.”

*Appendix E - Not Eligible Pre-1971 Bridges**

St. Tammany Parish

Recall No.** Structure No.	Facility Carried	Feature Crossed	Structure Type	Year Built	Owner	Within/Adjacent to Known Historic District
059250 62520303101131	US0190	CREEK	Concrete Box Culvert	1969	State of Louisiana	N/A
No evidence was found during research or data collection activities to indicate that this post-1945 concrete or steel beam, girder or culvert bridge exhibits exceptional design, engineering, or construction or that it possesses a direct and important association with historical events or trends of exceptional importance. This bridge does not possess significance under the National Register Criteria for Evaluation and is not eligible for listing under Criteria A and C.						
059270 62520580101841	LA0041	DRAIN	Concrete Slab	1968	State of Louisiana	N/A
No evidence was found during research or data collection activities to indicate that this post-1945 concrete or steel beam, girder or culvert bridge exhibits exceptional design, engineering, or construction or that it possesses a direct and important association with historical events or trends of exceptional importance. This bridge does not possess significance under the National Register Criteria for Evaluation and is not eligible for listing under Criteria A and C.						
059290 P5230226894491	LOCAL ROAD	GUM CREEK	Concrete Precast Slab Units	1957	Town or Township Highway Agency	N/A
No evidence was found during research or data collection activities to indicate that this post-1945 concrete or steel beam, girder or culvert bridge exhibits exceptional design, engineering, or construction or that it possesses a direct and important association with historical events or trends of exceptional importance. This bridge does not possess significance under the National Register Criteria for Evaluation and is not eligible for listing under Criteria A and C.						
059300 62520580101311	LA0041	DRAIN	Concrete Slab	1968	State of Louisiana	N/A
No evidence was found during research or data collection activities to indicate that this post-1945 concrete or steel beam, girder or culvert bridge exhibits exceptional design, engineering, or construction or that it possesses a direct and important association with historical events or trends of exceptional importance. This bridge does not possess significance under the National Register Criteria for Evaluation and is not eligible for listing under Criteria A and C.						
059330 62520580300071	LA0016	WRIGHTS CREEK	Treated Timber Trestles	1968	State of Louisiana	N/A
No evidence was found during research or data collection activities to indicate that this bridge is an important example of bridge design, engineering, or construction or that it possesses a direct and important association with historical events or trends. This bridge does not possess significance under the National Register Criteria for Evaluation and is not eligible for listing under Criteria A and C.						
059340 62520580301161	LA0016	HOLDENS CREEK	Treated Timber Trestles	1968	State of Louisiana	N/A
No evidence was found during research or data collection activities to indicate that this bridge is an important example of bridge design, engineering, or construction or that it possesses a direct and important association with historical events or trends. This bridge does not possess significance under the National Register Criteria for Evaluation and is not eligible for listing under Criteria A and C.						
059350 62520580302751	LA0016	DRAIN	Concrete Precast Slab Units	1968	State of Louisiana	N/A
No evidence was found during research or data collection activities to indicate that this post-1945 concrete or steel beam, girder or culvert bridge exhibits exceptional design, engineering, or construction or that it possesses a direct and important association with historical events or trends of exceptional importance. This bridge does not possess significance under the National Register Criteria for Evaluation and is not eligible for listing under Criteria A and C.						

*The not eligible determination is for the bridge only. Consideration of the bridge as part a potential historic district and impacts to archeological properties still need to be addressed as part of Section 106 review. Bridges located within a previously determined eligible or listed historic district are identified to assist with project planning.
**Structure number only is shown for federally-owned bridges without a LADOTD recall number; off-system bridges not owned by LADOTD or a federal agency are assigned a number beginning with “XXXX.”

*Appendix E - Not Eligible Pre-1971 Bridges**

St. Tammany Parish

Recall No.** Structure No.	Facility Carried	Feature Crossed	Structure Type	Year Built	Owner	Within/Adjacent to Known Historic District
059360 62520580304441	LA0016	TALLEYS CREEK	Treated Timber Trestles	1968	State of Louisiana	N/A
No evidence was found during research or data collection activities to indicate that this bridge is an important example of bridge design, engineering, or construction or that it possesses a direct and important association with historical events or trends. This bridge does not possess significance under the National Register Criteria for Evaluation and is not eligible for listing under Criteria A and C.						
059390 62520590105371	LA0021	TCHEFUNCTE RIVER	Concrete Deck & Bents w/ Steel I-Beam	1950	State of Louisiana	N/A
No evidence was found during research or data collection activities to indicate that this post-1945 concrete or steel beam, girder or culvert bridge exhibits exceptional design, engineering, or construction or that it possesses a direct and important association with historical events or trends of exceptional importance. This bridge does not possess significance under the National Register Criteria for Evaluation and is not eligible for listing under Criteria A and C.						
059400 62520590210751	LA0025	DRAIN	Concrete Slab	1963	State of Louisiana	N/A
No evidence was found during research or data collection activities to indicate that this post-1945 concrete or steel beam, girder or culvert bridge exhibits exceptional design, engineering, or construction or that it possesses a direct and important association with historical events or trends of exceptional importance. This bridge does not possess significance under the National Register Criteria for Evaluation and is not eligible for listing under Criteria A and C.						
059410 62520590211121	LA0025	MORGAN BRANCH	Concrete Slab	1963	State of Louisiana	N/A
No evidence was found during research or data collection activities to indicate that this post-1945 concrete or steel beam, girder or culvert bridge exhibits exceptional design, engineering, or construction or that it possesses a direct and important association with historical events or trends of exceptional importance. This bridge does not possess significance under the National Register Criteria for Evaluation and is not eligible for listing under Criteria A and C.						
059420 62520590213721	LA0025	DRAIN	Metal Arch or Pipe Culvert	1963	State of Louisiana	N/A
No evidence was found during research or data collection activities to indicate that this post-1945 concrete or steel beam, girder or culvert bridge exhibits exceptional design, engineering, or construction or that it possesses a direct and important association with historical events or trends of exceptional importance. This bridge does not possess significance under the National Register Criteria for Evaluation and is not eligible for listing under Criteria A and C.						
059430 62520590216781	LA0025	DRAIN	Metal Arch or Pipe Culvert	1963	State of Louisiana	N/A
No evidence was found during research or data collection activities to indicate that this post-1945 concrete or steel beam, girder or culvert bridge exhibits exceptional design, engineering, or construction or that it possesses a direct and important association with historical events or trends of exceptional importance. This bridge does not possess significance under the National Register Criteria for Evaluation and is not eligible for listing under Criteria A and C.						
059440 62520590217001	LA0025	BOGUE FALAYA R	Concrete Slab	1963	State of Louisiana	N/A
No evidence was found during research or data collection activities to indicate that this post-1945 concrete or steel beam, girder or culvert bridge exhibits exceptional design, engineering, or construction or that it possesses a direct and important association with historical events or trends of exceptional importance. This bridge does not possess significance under the National Register Criteria for Evaluation and is not eligible for listing under Criteria A and C.						

*The not eligible determination is for the bridge only. Consideration of the bridge as part a potential historic district and impacts to archeological properties still need to be addressed as part of Section 106 review. Bridges located within a previously determined eligible or listed historic district are identified to assist with project planning.
**Structure number only is shown for federally-owned bridges without a LADOTD recall number; off-system bridges not owned by LADOTD or a federal agency are assigned a number beginning with “XXXX.”

*Appendix E - Not Eligible Pre-1971 Bridges**

St. Tammany Parish

Recall No.** Structure No.	Facility Carried	Feature Crossed	Structure Type	Year Built	Owner	Within/Adjacent to Known Historic District
059450 62520593001701	US0190	US 190 OVER US 190B	Concrete Deck & Bents w/ Steel I-Beam	1958	State of Louisiana	N/A
No evidence was found during research or data collection activities to indicate that this post-1945 concrete or steel beam, girder or culvert bridge exhibits exceptional design, engineering, or construction or that it possesses a direct and important association with historical events or trends of exceptional importance. This bridge does not possess significance under the National Register Criteria for Evaluation and is not eligible for listing under Criteria A and C.						
059460 62522610500831	LA0022	DRAIN	Concrete Box Culvert	1935	State of Louisiana	N/A
No evidence was found during research or data collection activities to indicate that this bridge is an important example of bridge design, engineering, or construction or that it possesses a direct and important association with historical events or trends. This bridge does not possess significance under the National Register Criteria for Evaluation and is not eligible for listing under Criteria A and C.						
059470 62522610503601	LA0022	BLACK RIVER	Concrete Box Culvert	1938	State of Louisiana	N/A
No evidence was found during research or data collection activities to indicate that this bridge is an important example of bridge design, engineering, or construction or that it possesses a direct and important association with historical events or trends. This bridge does not possess significance under the National Register Criteria for Evaluation and is not eligible for listing under Criteria A and C.						
059490 62522690700001	LA0040	TCHEFUNCTE RIVER	Concrete Precast Slab Units	1957	State of Louisiana	N/A
This bridge has been previously determined not eligible for listing in the National Register.						
059500 62522690700171	LA0040	CREEK	Treated Timber Trestles	1954	State of Louisiana	N/A
This bridge has been previously determined not eligible for listing in the National Register.						
059510 62522690700931	LA0040	SAVANNAH BRANCH	Treated Timber Trestles	1954	State of Louisiana	N/A
This bridge has been previously determined not eligible for listing in the National Register.						
059520 62522690701441	LA0040	DRAIN	Concrete Box Culvert	1953	State of Louisiana	N/A
No evidence was found during research or data collection activities to indicate that this post-1945 concrete or steel beam, girder or culvert bridge exhibits exceptional design, engineering, or construction or that it possesses a direct and important association with historical events or trends of exceptional importance. This bridge does not possess significance under the National Register Criteria for Evaluation and is not eligible for listing under Criteria A and C.						
059530 62522690702991	LA0040	MORGAN BRANCH	Treated Timber Trestles	1954	State of Louisiana	N/A
This bridge has been previously determined not eligible for listing in the National Register.						

*The not eligible determination is for the bridge only. Consideration of the bridge as part a potential historic district and impacts to archeological properties still need to be addressed as part of Section 106 review. Bridges located within a previously determined eligible or listed historic district are identified to assist with project planning.
**Structure number only is shown for federally-owned bridges without a LADOTD recall number; off-system bridges not owned by LADOTD or a federal agency are assigned a number beginning with “XXXX.”

*Appendix E - Not Eligible Pre-1971 Bridges**

St. Tammany Parish

Recall No.** Structure No.	Facility Carried	Feature Crossed	Structure Type	Year Built	Owner	Within/Adjacent to Known Historic District
059650 62522691004801	LA0040	MILLS CREEK	Concrete Slab	1956	State of Louisiana	N/A
No evidence was found during research or data collection activities to indicate that this post-1945 concrete or steel beam, girder or culvert bridge exhibits exceptional design, engineering, or construction or that it possesses a direct and important association with historical events or trends of exceptional importance. This bridge does not possess significance under the National Register Criteria for Evaluation and is not eligible for listing under Criteria A and C.						
059660 62522691006071	LA0040	SIMMONS CREEK	Concrete Slab	1956	State of Louisiana	N/A
No evidence was found during research or data collection activities to indicate that this post-1945 concrete or steel beam, girder or culvert bridge exhibits exceptional design, engineering, or construction or that it possesses a direct and important association with historical events or trends of exceptional importance. This bridge does not possess significance under the National Register Criteria for Evaluation and is not eligible for listing under Criteria A and C.						
059680 62522790202401	LA1129	SIMALUSA CREEK	Treated Timber Trestles	1956	State of Louisiana	N/A
No evidence was found during research or data collection activities to indicate that this bridge is an important example of bridge design, engineering, or construction or that it possesses a direct and important association with historical events or trends. This bridge does not possess significance under the National Register Criteria for Evaluation and is not eligible for listing under Criteria A and C.						
059690 62522800102751	LA0036	ABITA RIVER	Concrete Precast Slab Units	1957	State of Louisiana	N/A
No evidence was found during research or data collection activities to indicate that this post-1945 concrete or steel beam, girder or culvert bridge exhibits exceptional design, engineering, or construction or that it possesses a direct and important association with historical events or trends of exceptional importance. This bridge does not possess significance under the National Register Criteria for Evaluation and is not eligible for listing under Criteria A and C.						
059710 62522800300241	LA0036	CREEK	Treated Timber Trestles	1955	State of Louisiana	N/A
No evidence was found during research or data collection activities to indicate that this bridge is an important example of bridge design, engineering, or construction or that it possesses a direct and important association with historical events or trends. This bridge does not possess significance under the National Register Criteria for Evaluation and is not eligible for listing under Criteria A and C.						
059720 62522800301691	LA0036	BAYOU LACOMBE	Treated Timber Trestles	1955	State of Louisiana	N/A
No evidence was found during research or data collection activities to indicate that this bridge is an important example of bridge design, engineering, or construction or that it possesses a direct and important association with historical events or trends. This bridge does not possess significance under the National Register Criteria for Evaluation and is not eligible for listing under Criteria A and C.						
059740 62522800304661	LA0036	DRAIN	Treated Timber Trestles	1955	State of Louisiana	N/A
No evidence was found during research or data collection activities to indicate that this bridge is an important example of bridge design, engineering, or construction or that it possesses a direct and important association with historical events or trends. This bridge does not possess significance under the National Register Criteria for Evaluation and is not eligible for listing under Criteria A and C.						

*The not eligible determination is for the bridge only. Consideration of the bridge as part a potential historic district and impacts to archeological properties still need to be addressed as part of Section 106 review. Bridges located within a previously determined eligible or listed historic district are identified to assist with project planning.
**Structure number only is shown for federally-owned bridges without a LADOTD recall number; off-system bridges not owned by LADOTD or a federal agency are assigned a number beginning with “XXXX.”

*Appendix E - Not Eligible Pre-1971 Bridges**

St. Tammany Parish

Recall No.** Structure No.	Facility Carried	Feature Crossed	Structure Type	Year Built	Owner	Within/Adjacent to Known Historic District
060020 62524530100311	CITYST	I-59	Concrete Deck w/ Composite Welded I-Beams	1964	State of Louisiana	N/A
No evidence was found during research or data collection activities to indicate that this post-1945 concrete or steel beam, girder or culvert bridge exhibits exceptional design, engineering, or construction or that it possesses a direct and important association with historical events or trends of exceptional importance. This bridge does not possess significance under the National Register Criteria for Evaluation and is not eligible for listing under Criteria A and C.						
060210 62528520201561	LA1085	BRIDGE OVER FOX BRANCH	Treated Timber Trestles	1968	Parish Highway Agency	N/A
No evidence was found during research or data collection activities to indicate that this bridge is an important example of bridge design, engineering, or construction or that it possesses a direct and important association with historical events or trends. This bridge does not possess significance under the National Register Criteria for Evaluation and is not eligible for listing under Criteria A and C.						
060220 P5230278900811	LOCAL ROAD	TIMBER BRANCH	Treated Timber Trestles	1968	Parish Highway Agency	N/A
No evidence was found during research or data collection activities to indicate that this bridge is an important example of bridge design, engineering, or construction or that it possesses a direct and important association with historical events or trends. This bridge does not possess significance under the National Register Criteria for Evaluation and is not eligible for listing under Criteria A and C.						
060230 62528520600231	LA1077	TCHEFUNCTE RIVER	Concrete Deck & Bents w/ Steel I-Beam	1957	State of Louisiana	N/A
No evidence was found during research or data collection activities to indicate that this post-1945 concrete or steel beam, girder or culvert bridge exhibits exceptional design, engineering, or construction or that it possesses a direct and important association with historical events or trends of exceptional importance. This bridge does not possess significance under the National Register Criteria for Evaluation and is not eligible for listing under Criteria A and C.						
060240 62528520601091	LA1077	SAVANNAH BRANCH	Concrete Slab	1957	State of Louisiana	N/A
No evidence was found during research or data collection activities to indicate that this post-1945 concrete or steel beam, girder or culvert bridge exhibits exceptional design, engineering, or construction or that it possesses a direct and important association with historical events or trends of exceptional importance. This bridge does not possess significance under the National Register Criteria for Evaluation and is not eligible for listing under Criteria A and C.						
060244 62528520502601	LA1077	COWPEN BRANCH	Metal Arch or Pipe Culvert	1964	State of Louisiana	N/A
No evidence was found during research or data collection activities to indicate that this post-1945 concrete or steel beam, girder or culvert bridge exhibits exceptional design, engineering, or construction or that it possesses a direct and important association with historical events or trends of exceptional importance. This bridge does not possess significance under the National Register Criteria for Evaluation and is not eligible for listing under Criteria A and C.						
060250 62528520603211	LA1078	COWPEN BRANCH	Concrete Slab	1957	State of Louisiana	N/A
No evidence was found during research or data collection activities to indicate that this post-1945 concrete or steel beam, girder or culvert bridge exhibits exceptional design, engineering, or construction or that it possesses a direct and important association with historical events or trends of exceptional importance. This bridge does not possess significance under the National Register Criteria for Evaluation and is not eligible for listing under Criteria A and C.						

*The not eligible determination is for the bridge only. Consideration of the bridge as part a potential historic district and impacts to archeological properties still need to be addressed as part of Section 106 review. Bridges located within a previously determined eligible or listed historic district are identified to assist with project planning.
**Structure number only is shown for federally-owned bridges without a LADOTD recall number; off-system bridges not owned by LADOTD or a federal agency are assigned a number beginning with “XXXX.”

*Appendix E - Not Eligible Pre-1971 Bridges**

St. Tammany Parish

Recall No.** Structure No.	Facility Carried	Feature Crossed	Structure Type	Year Built	Owner	Within/Adjacent to Known Historic District
060260 62528520604621	LA1078	HORSE BRANCH	Concrete Slab	1957	State of Louisiana	N/A
No evidence was found during research or data collection activities to indicate that this post-1945 concrete or steel beam, girder or culvert bridge exhibits exceptional design, engineering, or construction or that it possesses a direct and important association with historical events or trends of exceptional importance. This bridge does not possess significance under the National Register Criteria for Evaluation and is not eligible for listing under Criteria A and C.						
060270 62528520700861	LA0450	DRAIN	Treated Timber Trestles	1958	State of Louisiana	N/A
No evidence was found during research or data collection activities to indicate that this bridge is an important example of bridge design, engineering, or construction or that it possesses a direct and important association with historical events or trends. This bridge does not possess significance under the National Register Criteria for Evaluation and is not eligible for listing under Criteria A and C.						
060280 62528520701321	LA0450	DRAIN	Treated Timber Trestles	1958	State of Louisiana	N/A
No evidence was found during research or data collection activities to indicate that this bridge is an important example of bridge design, engineering, or construction or that it possesses a direct and important association with historical events or trends. This bridge does not possess significance under the National Register Criteria for Evaluation and is not eligible for listing under Criteria A and C.						
060290 62528520703031	LA0450	MARYS BRANCH	Treated Timber Trestles	1958	State of Louisiana	N/A
No evidence was found during research or data collection activities to indicate that this bridge is an important example of bridge design, engineering, or construction or that it possesses a direct and important association with historical events or trends. This bridge does not possess significance under the National Register Criteria for Evaluation and is not eligible for listing under Criteria A and C.						
060300 62528520900651	LA0059	LONG BRANCH BAYOU	Treated Timber Trestles	1954	State of Louisiana	N/A
No evidence was found during research or data collection activities to indicate that this bridge is an important example of bridge design, engineering, or construction or that it possesses a direct and important association with historical events or trends. This bridge does not possess significance under the National Register Criteria for Evaluation and is not eligible for listing under Criteria A and C.						
060310 62528520901251	LA0059	LONG BRANCH BAYOU	Treated Timber Trestles	1954	State of Louisiana	N/A
No evidence was found during research or data collection activities to indicate that this bridge is an important example of bridge design, engineering, or construction or that it possesses a direct and important association with historical events or trends. This bridge does not possess significance under the National Register Criteria for Evaluation and is not eligible for listing under Criteria A and C.						
060340 62528521205991	LA0434	BAYOU LACOMBE	Treated Timber Trestles	1953	State of Louisiana	N/A
No evidence was found during research or data collection activities to indicate that this bridge is an important example of bridge design, engineering, or construction or that it possesses a direct and important association with historical events or trends. This bridge does not possess significance under the National Register Criteria for Evaluation and is not eligible for listing under Criteria A and C.						

*The not eligible determination is for the bridge only. Consideration of the bridge as part a potential historic district and impacts to archeological properties still need to be addressed as part of Section 106 review. Bridges located within a previously determined eligible or listed historic district are identified to assist with project planning.
**Structure number only is shown for federally-owned bridges without a LADOTD recall number; off-system bridges not owned by LADOTD or a federal agency are assigned a number beginning with “XXXX.”

*Appendix E - Not Eligible Pre-1971 Bridges**

St. Tammany Parish

Recall No.** Structure No.	Facility Carried	Feature Crossed	Structure Type	Year Built	Owner	Within/Adjacent to Known Historic District
060360 62528521300731	LA1077	BLACK BAYOU	Treated Timber Trestles	1965	State of Louisiana	N/A
No evidence was found during research or data collection activities to indicate that this bridge is an important example of bridge design, engineering, or construction or that it possesses a direct and important association with historical events or trends. This bridge does not possess significance under the National Register Criteria for Evaluation and is not eligible for listing under Criteria A and C.						
060370 62528521502821	LA1081	L.BOGUE FALAYA	Concrete Slab	1960	State of Louisiana	N/A
No evidence was found during research or data collection activities to indicate that this post-1945 concrete or steel beam, girder or culvert bridge exhibits exceptional design, engineering, or construction or that it possesses a direct and important association with historical events or trends of exceptional importance. This bridge does not possess significance under the National Register Criteria for Evaluation and is not eligible for listing under Criteria A and C.						
060380 62528521504851	LA1081	L.BOGUE FALAYA	Concrete Slab	1960	State of Louisiana	N/A
No evidence was found during research or data collection activities to indicate that this post-1945 concrete or steel beam, girder or culvert bridge exhibits exceptional design, engineering, or construction or that it possesses a direct and important association with historical events or trends of exceptional importance. This bridge does not possess significance under the National Register Criteria for Evaluation and is not eligible for listing under Criteria A and C.						
060390 62528521602031	LA1083	LONG BRANCH	Treated Timber Trestles	1967	State of Louisiana	N/A
No evidence was found during research or data collection activities to indicate that this bridge is an important example of bridge design, engineering, or construction or that it possesses a direct and important association with historical events or trends. This bridge does not possess significance under the National Register Criteria for Evaluation and is not eligible for listing under Criteria A and C.						
060420 62528522400731	US0190	DRAINAGE	Concrete Box Culvert	1969	State of Louisiana	N/A
No evidence was found during research or data collection activities to indicate that this post-1945 concrete or steel beam, girder or culvert bridge exhibits exceptional design, engineering, or construction or that it possesses a direct and important association with historical events or trends of exceptional importance. This bridge does not possess significance under the National Register Criteria for Evaluation and is not eligible for listing under Criteria A and C.						
060450 62528522600771	US0190	FRENCH BRANCH	Concrete Slab	1963	State of Louisiana	N/A
No evidence was found during research or data collection activities to indicate that this post-1945 concrete or steel beam, girder or culvert bridge exhibits exceptional design, engineering, or construction or that it possesses a direct and important association with historical events or trends of exceptional importance. This bridge does not possess significance under the National Register Criteria for Evaluation and is not eligible for listing under Criteria A and C.						
060452 62528522602821	LA1090	LA 1090 OVER I-10	Concrete Deck w/ Composite Welded I-Beams - Continuous	1970	State of Louisiana	N/A
No evidence was found during research or data collection activities to indicate that this post-1945 concrete or steel beam, girder or culvert bridge exhibits exceptional design, engineering, or construction or that it possesses a direct and important association with historical events or trends of exceptional importance. This bridge does not possess significance under the National Register Criteria for Evaluation and is not eligible for listing under Criteria A and C.						

*The not eligible determination is for the bridge only. Consideration of the bridge as part a potential historic district and impacts to archeological properties still need to be addressed as part of Section 106 review. Bridges located within a previously determined eligible or listed historic district are identified to assist with project planning.
**Structure number only is shown for federally-owned bridges without a LADOTD recall number; off-system bridges not owned by LADOTD or a federal agency are assigned a number beginning with “XXXX.”

*Appendix E - Not Eligible Pre-1971 Bridges**

St. Tammany Parish

Recall No.** Structure No.	Facility Carried	Feature Crossed	Structure Type	Year Built	Owner	Within/Adjacent to Known Historic District
060460 62528522606851	LA1090	LA 1090 OVER I-59	Concrete Deck w/ Composite Welded I-Beams	1962	State of Louisiana	N/A
No evidence was found during research or data collection activities to indicate that this post-1945 concrete or steel beam, girder or culvert bridge exhibits exceptional design, engineering, or construction or that it possesses a direct and important association with historical events or trends of exceptional importance. This bridge does not possess significance under the National Register Criteria for Evaluation and is not eligible for listing under Criteria A and C.						
060470 62528523000161	LA1083	CREEK	Concrete Slab	1958	State of Louisiana	N/A
No evidence was found during research or data collection activities to indicate that this post-1945 concrete or steel beam, girder or culvert bridge exhibits exceptional design, engineering, or construction or that it possesses a direct and important association with historical events or trends of exceptional importance. This bridge does not possess significance under the National Register Criteria for Evaluation and is not eligible for listing under Criteria A and C.						
060480 62528523002381	LA1083	BULLY BRANCH	Concrete Slab	1958	State of Louisiana	N/A
No evidence was found during research or data collection activities to indicate that this post-1945 concrete or steel beam, girder or culvert bridge exhibits exceptional design, engineering, or construction or that it possesses a direct and important association with historical events or trends of exceptional importance. This bridge does not possess significance under the National Register Criteria for Evaluation and is not eligible for listing under Criteria A and C.						
107003 P5230334900871	LOCAL ROAD	BOGUE FALAYA RIVER	Concrete Precast Slab Units	1960	Parish Highway Agency	N/A
No evidence was found during research or data collection activities to indicate that this post-1945 concrete or steel beam, girder or culvert bridge exhibits exceptional design, engineering, or construction or that it possesses a direct and important association with historical events or trends of exceptional importance. This bridge does not possess significance under the National Register Criteria for Evaluation and is not eligible for listing under Criteria A and C.						
107018 P5230382895221	LOCAL ROAD	CREEK	Concrete Precast Slab Units	1960	Parish Highway Agency	N/A
No evidence was found during research or data collection activities to indicate that this post-1945 concrete or steel beam, girder or culvert bridge exhibits exceptional design, engineering, or construction or that it possesses a direct and important association with historical events or trends of exceptional importance. This bridge does not possess significance under the National Register Criteria for Evaluation and is not eligible for listing under Criteria A and C.						
107027 P5230199895671	LOCAL ROAD	CREEK	Concrete Precast Slab Units	1960	Parish Highway Agency	N/A
No evidence was found during research or data collection activities to indicate that this post-1945 concrete or steel beam, girder or culvert bridge exhibits exceptional design, engineering, or construction or that it possesses a direct and important association with historical events or trends of exceptional importance. This bridge does not possess significance under the National Register Criteria for Evaluation and is not eligible for listing under Criteria A and C.						
107031 P5230177895501	LOCAL ROAD	CYPRESS BAYOU	Concrete Precast Slab Units	1970	Parish Highway Agency	N/A
No evidence was found during research or data collection activities to indicate that this post-1945 concrete or steel beam, girder or culvert bridge exhibits exceptional design, engineering, or construction or that it possesses a direct and important association with historical events or trends of exceptional importance. This bridge does not possess significance under the National Register Criteria for Evaluation and is not eligible for listing under Criteria A and C.						

*The not eligible determination is for the bridge only. Consideration of the bridge as part a potential historic district and impacts to archeological properties still need to be addressed as part of Section 106 review. Bridges located within a previously determined eligible or listed historic district are identified to assist with project planning.
**Structure number only is shown for federally-owned bridges without a LADOTD recall number; off-system bridges not owned by LADOTD or a federal agency are assigned a number beginning with “XXXX.”

*Appendix E - Not Eligible Pre-1971 Bridges**

St. Tammany Parish

Recall No.** Structure No.	Facility Carried	Feature Crossed	Structure Type	Year Built	Owner	Within/Adjacent to Known Historic District
107047 P5230186895021	LOCAL ROAD	DRAINAGE DITCH	Concrete Pipe Culvert	1960	Parish Highway Agency	N/A
No evidence was found during research or data collection activities to indicate that this post-1945 concrete or steel beam, girder or culvert bridge exhibits exceptional design, engineering, or construction or that it possesses a direct and important association with historical events or trends of exceptional importance. This bridge does not possess significance under the National Register Criteria for Evaluation and is not eligible for listing under Criteria A and C.						
107051 P5230161894701	LOCAL ROAD	CREEK	Concrete Deck Girder	1960	City or Municipal Highway Agency	N/A
No evidence was found during research or data collection activities to indicate that this post-1945 concrete or steel beam, girder or culvert bridge exhibits exceptional design, engineering, or construction or that it possesses a direct and important association with historical events or trends of exceptional importance. This bridge does not possess significance under the National Register Criteria for Evaluation and is not eligible for listing under Criteria A and C.						
107052 P5230162894701	LOCAL ROAD	CREEK	Concrete Deck Girder	1960	City or Municipal Highway Agency	N/A
No evidence was found during research or data collection activities to indicate that this post-1945 concrete or steel beam, girder or culvert bridge exhibits exceptional design, engineering, or construction or that it possesses a direct and important association with historical events or trends of exceptional importance. This bridge does not possess significance under the National Register Criteria for Evaluation and is not eligible for listing under Criteria A and C.						
107053 P5230163894701	LOCAL ROAD	CREEK	Concrete Deck Girder	1970	City or Municipal Highway Agency	N/A
No evidence was found during research or data collection activities to indicate that this post-1945 concrete or steel beam, girder or culvert bridge exhibits exceptional design, engineering, or construction or that it possesses a direct and important association with historical events or trends of exceptional importance. This bridge does not possess significance under the National Register Criteria for Evaluation and is not eligible for listing under Criteria A and C.						
107056 P5230164894671	LOCAL ROAD	CREEK	Concrete Slab	1970	City or Municipal Highway Agency	N/A
No evidence was found during research or data collection activities to indicate that this post-1945 concrete or steel beam, girder or culvert bridge exhibits exceptional design, engineering, or construction or that it possesses a direct and important association with historical events or trends of exceptional importance. This bridge does not possess significance under the National Register Criteria for Evaluation and is not eligible for listing under Criteria A and C.						
107057 P5230164894631	LOCAL ROAD	CREEK	Concrete Precast Slab Units	1970	City or Municipal Highway Agency	N/A
No evidence was found during research or data collection activities to indicate that this post-1945 concrete or steel beam, girder or culvert bridge exhibits exceptional design, engineering, or construction or that it possesses a direct and important association with historical events or trends of exceptional importance. This bridge does not possess significance under the National Register Criteria for Evaluation and is not eligible for listing under Criteria A and C.						
107059 P5230169894611	LOCAL ROAD	CANAL	Concrete Precast Slab Units	1970	City or Municipal Highway Agency	N/A
No evidence was found during research or data collection activities to indicate that this post-1945 concrete or steel beam, girder or culvert bridge exhibits exceptional design, engineering, or construction or that it possesses a direct and important association with historical events or trends of exceptional importance. This bridge does not possess significance under the National Register Criteria for Evaluation and is not eligible for listing under Criteria A and C.						

*The not eligible determination is for the bridge only. Consideration of the bridge as part a potential historic district and impacts to archeological properties still need to be addressed as part of Section 106 review. Bridges located within a previously determined eligible or listed historic district are identified to assist with project planning.
**Structure number only is shown for federally-owned bridges without a LADOTD recall number; off-system bridges not owned by LADOTD or a federal agency are assigned a number beginning with “XXXX.”

*Appendix E - Not Eligible Pre-1971 Bridges**

St. Tammany Parish

Recall No.** Structure No.	Facility Carried	Feature Crossed	Structure Type	Year Built	Owner	Within/Adjacent to Known Historic District
107060 P5230171894751	LOCAL ROAD	CREEK	Concrete Precast Slab Units	1970	City or Municipal Highway Agency	N/A
No evidence was found during research or data collection activities to indicate that this post-1945 concrete or steel beam, girder or culvert bridge exhibits exceptional design, engineering, or construction or that it possesses a direct and important association with historical events or trends of exceptional importance. This bridge does not possess significance under the National Register Criteria for Evaluation and is not eligible for listing under Criteria A and C.						
107061 P5230163894681	LOCAL ROAD	CREEK	Concrete Prestressed Channel Units (Welded)	1970	City or Municipal Highway Agency	N/A
No evidence was found during research or data collection activities to indicate that this post-1945 concrete or steel beam, girder or culvert bridge exhibits exceptional design, engineering, or construction or that it possesses a direct and important association with historical events or trends of exceptional importance. This bridge does not possess significance under the National Register Criteria for Evaluation and is not eligible for listing under Criteria A and C.						
107064 P5230151894691	LOCAL ROAD	CREEK	Concrete Deck Girder	1960	City or Municipal Highway Agency	N/A
No evidence was found during research or data collection activities to indicate that this post-1945 concrete or steel beam, girder or culvert bridge exhibits exceptional design, engineering, or construction or that it possesses a direct and important association with historical events or trends of exceptional importance. This bridge does not possess significance under the National Register Criteria for Evaluation and is not eligible for listing under Criteria A and C.						
107065 P5230152894691	LOCAL ROAD	CANAL/CREEK	Concrete Prestressed Channel Units (Welded)	1964	City or Municipal Highway Agency	N/A
No evidence was found during research or data collection activities to indicate that this post-1945 concrete or steel beam, girder or culvert bridge exhibits exceptional design, engineering, or construction or that it possesses a direct and important association with historical events or trends of exceptional importance. This bridge does not possess significance under the National Register Criteria for Evaluation and is not eligible for listing under Criteria A and C.						
107071 P5230285900731	LOCAL ROAD	MILE BRANCH	Concrete Precast Slab Units	1970	City or Municipal Highway Agency	N/A
No evidence was found during research or data collection activities to indicate that this post-1945 concrete or steel beam, girder or culvert bridge exhibits exceptional design, engineering, or construction or that it possesses a direct and important association with historical events or trends of exceptional importance. This bridge does not possess significance under the National Register Criteria for Evaluation and is not eligible for listing under Criteria A and C.						
107075 P5230296900451	LOCAL ROAD	LITTLE BOGUE FALAYA	Treated Timber Trestles	1960	Parish Highway Agency	N/A
No evidence was found during research or data collection activities to indicate that this bridge is an important example of bridge design, engineering, or construction or that it possesses a direct and important association with historical events or trends. This bridge does not possess significance under the National Register Criteria for Evaluation and is not eligible for listing under Criteria A and C.						
107079 P5230288900221	LOCAL ROAD	ABITA RIVER	Treated Timber Trestles	1955	Town or Township Highway Agency	Yes: Abita Springs Historic District
No evidence was found during research or data collection activities to indicate that this bridge is an important example of bridge design, engineering, or construction or that it possesses a direct and important association with historical events or trends. This bridge does not possess significance under the National Register Criteria for Evaluation and is not eligible for listing under Criteria A and C.						

*The not eligible determination is for the bridge only. Consideration of the bridge as part a potential historic district and impacts to archeological properties still need to be addressed as part of Section 106 review. Bridges located within a previously determined eligible or listed historic district are identified to assist with project planning.
**Structure number only is shown for federally-owned bridges without a LADOTD recall number; off-system bridges not owned by LADOTD or a federal agency are assigned a number beginning with “XXXX.”

*Appendix E - Not Eligible Pre-1971 Bridges**

St. Tammany Parish

Recall No.** Structure No.	Facility Carried	Feature Crossed	Structure Type	Year Built	Owner	Within/Adjacent to Known Historic District
107080 P5230284900231	LOCAL ROAD	CREEK	Treated Timber Trestles	1970	Town or Township Highway Agency	Yes: Abita Springs Historic District
No evidence was found during research or data collection activities to indicate that this bridge is an important example of bridge design, engineering, or construction or that it possesses a direct and important association with historical events or trends. This bridge does not possess significance under the National Register Criteria for Evaluation and is not eligible for listing under Criteria A and C.						
107081 P5230214900431	LOCAL ROAD	CREEK	Concrete Precast Slab Units	1970	City or Municipal Highway Agency	N/A
No evidence was found during research or data collection activities to indicate that this post-1945 concrete or steel beam, girder or culvert bridge exhibits exceptional design, engineering, or construction or that it possesses a direct and important association with historical events or trends of exceptional importance. This bridge does not possess significance under the National Register Criteria for Evaluation and is not eligible for listing under Criteria A and C.						
107083 P5230212900371	LOCAL ROAD	LITTLE BAYOU	Concrete Precast Slab Units	1970	City or Municipal Highway Agency	N/A
No evidence was found during research or data collection activities to indicate that this post-1945 concrete or steel beam, girder or culvert bridge exhibits exceptional design, engineering, or construction or that it possesses a direct and important association with historical events or trends of exceptional importance. This bridge does not possess significance under the National Register Criteria for Evaluation and is not eligible for listing under Criteria A and C.						
107084 P5230398895451	LOCAL ROAD	WRIGHTS CREEK	Treated Timber Trestles	1960	Parish Highway Agency	N/A
No evidence was found during research or data collection activities to indicate that this bridge is an important example of bridge design, engineering, or construction or that it possesses a direct and important association with historical events or trends. This bridge does not possess significance under the National Register Criteria for Evaluation and is not eligible for listing under Criteria A and C.						
620214 P5230357895221	LOCAL ROAD	BRUSHY BRANCH	Concrete Precast Slab Units	1960	Parish Highway Agency	N/A
No evidence was found during research or data collection activities to indicate that this post-1945 concrete or steel beam, girder or culvert bridge exhibits exceptional design, engineering, or construction or that it possesses a direct and important association with historical events or trends of exceptional importance. This bridge does not possess significance under the National Register Criteria for Evaluation and is not eligible for listing under Criteria A and C.						
620219 P5230228900571	LOCAL ROAD	BAYOU	Concrete Precast Slab Units	1960	City or Municipal Highway Agency	N/A
No evidence was found during research or data collection activities to indicate that this post-1945 concrete or steel beam, girder or culvert bridge exhibits exceptional design, engineering, or construction or that it possesses a direct and important association with historical events or trends of exceptional importance. This bridge does not possess significance under the National Register Criteria for Evaluation and is not eligible for listing under Criteria A and C.						
620470 62524540432383	I0012	DRAINAGE	Concrete Box Culvert	1970	State of Louisiana	N/A
No evidence was found during research or data collection activities to indicate that this post-1945 concrete or steel beam, girder or culvert bridge exhibits exceptional design, engineering, or construction or that it possesses a direct and important association with historical events or trends of exceptional importance. This bridge does not possess significance under the National Register Criteria for Evaluation and is not eligible for listing under Criteria A and C.						

*The not eligible determination is for the bridge only. Consideration of the bridge as part a potential historic district and impacts to archeological properties still need to be addressed as part of Section 106 review. Bridges located within a previously determined eligible or listed historic district are identified to assist with project planning.
**Structure number only is shown for federally-owned bridges without a LADOTD recall number; off-system bridges not owned by LADOTD or a federal agency are assigned a number beginning with “XXXX.”

*Appendix E - Not Eligible Pre-1971 Bridges**

St. Tammany Parish

Recall No.** Structure No.	Facility Carried	Feature Crossed	Structure Type	Year Built	Owner	Within/Adjacent to Known Historic District
620480 62524540432384	I0012	DRAIN	Concrete Box Culvert	1970	State of Louisiana	N/A
No evidence was found during research or data collection activities to indicate that this post-1945 concrete or steel beam, girder or culvert bridge exhibits exceptional design, engineering, or construction or that it possesses a direct and important association with historical events or trends of exceptional importance. This bridge does not possess significance under the National Register Criteria for Evaluation and is not eligible for listing under Criteria A and C.						
621030 62528522502221	LA1091	LA 1091 OVER I-12	Concrete Prestressed Girders	1970	State of Louisiana	N/A
No evidence was found during research or data collection activities to indicate that this post-1945 concrete or steel beam, girder or culvert bridge exhibits exceptional design, engineering, or construction or that it possesses a direct and important association with historical events or trends of exceptional importance. This bridge does not possess significance under the National Register Criteria for Evaluation and is not eligible for listing under Criteria A and C.						

*The not eligible determination is for the bridge only. Consideration of the bridge as part a potential historic district and impacts to archeological properties still need to be addressed as part of Section 106 review. Bridges located within a previously determined eligible or listed historic district are identified to assist with project planning.
**Structure number only is shown for federally-owned bridges without a LADOTD recall number; off-system bridges not owned by LADOTD or a federal agency are assigned a number beginning with “XXXX.”

*Appendix E - Not Eligible Pre-1971 Bridges**

Tangipahoa Parish

Recall No.** Structure No.	Facility Carried	Feature Crossed	Structure Type	Year Built	Owner	Within/Adjacent to Known Historic District
060490 62530130800001	US0190	DRAIN	Concrete Box Culvert	1932	State of Louisiana	N/A
No evidence was found during research or data collection activities to indicate that this bridge is an important example of bridge design, engineering, or construction or that it possesses a direct and important association with historical events or trends. This bridge does not possess significance under the National Register Criteria for Evaluation and is not eligible for listing under Criteria A and C.						
060500 62530130801271	US0190	NATALBANY RIVER	Concrete Deck Girder	1950	State of Louisiana	N/A
No evidence was found during research or data collection activities to indicate that this post-1945 concrete or steel beam, girder or culvert bridge exhibits exceptional design, engineering, or construction or that it possesses a direct and important association with historical events or trends of exceptional importance. This bridge does not possess significance under the National Register Criteria for Evaluation and is not eligible for listing under Criteria A and C.						
060510 62530130802251	US0190	DRAIN	Concrete Box Culvert	1932	State of Louisiana	N/A
No evidence was found during research or data collection activities to indicate that this bridge is an important example of bridge design, engineering, or construction or that it possesses a direct and important association with historical events or trends. This bridge does not possess significance under the National Register Criteria for Evaluation and is not eligible for listing under Criteria A and C.						
060520 62530130802761	US0190	DRAIN	Concrete Box Culvert	1932	State of Louisiana	N/A
No evidence was found during research or data collection activities to indicate that this bridge is an important example of bridge design, engineering, or construction or that it possesses a direct and important association with historical events or trends. This bridge does not possess significance under the National Register Criteria for Evaluation and is not eligible for listing under Criteria A and C.						
060530 62530130803581	US0190	YELLOW WATER RIVER	Concrete Slab	1966	State of Louisiana	N/A
No evidence was found during research or data collection activities to indicate that this post-1945 concrete or steel beam, girder or culvert bridge exhibits exceptional design, engineering, or construction or that it possesses a direct and important association with historical events or trends of exceptional importance. This bridge does not possess significance under the National Register Criteria for Evaluation and is not eligible for listing under Criteria A and C.						
060540 62530130803582	US0190	YELLOW WATER RIVER	Concrete Slab	1969	State of Louisiana	N/A
No evidence was found during research or data collection activities to indicate that this post-1945 concrete or steel beam, girder or culvert bridge exhibits exceptional design, engineering, or construction or that it possesses a direct and important association with historical events or trends of exceptional importance. This bridge does not possess significance under the National Register Criteria for Evaluation and is not eligible for listing under Criteria A and C.						
060560 62530130900852	US0190	PONCHATOULA CR.	Concrete Deck Girder	1932	State of Louisiana	N/A
No evidence was found during research or data collection activities to indicate that this bridge is an important example of bridge design, engineering, or construction or that it possesses a direct and important association with historical events or trends. This bridge does not possess significance under the National Register Criteria for Evaluation and is not eligible for listing under Criteria A and C.						

*The not eligible determination is for the bridge only. Consideration of the bridge as part a potential historic district and impacts to archeological properties still need to be addressed as part of Section 106 review. Bridges located within a previously determined eligible or listed historic district are identified to assist with project planning.
**Structure number only is shown for federally-owned bridges without a LADOTD recall number; off-system bridges not owned by LADOTD or a federal agency are assigned a number beginning with “XXXX.”

*Appendix E - Not Eligible Pre-1971 Bridges**

Tangipahoa Parish

Recall No.** Structure No.	Facility Carried	Feature Crossed	Structure Type	Year Built	Owner	Within/Adjacent to Known Historic District
060570 62530130902441	US0190	DRAIN	Concrete Box Culvert	1932	State of Louisiana	N/A
No evidence was found during research or data collection activities to indicate that this bridge is an important example of bridge design, engineering, or construction or that it possesses a direct and important association with historical events or trends. This bridge does not possess significance under the National Register Criteria for Evaluation and is not eligible for listing under Criteria A and C.						
060580 62530130905851	US0190	DRAIN	Treated Timber Trestle (w/ Concrete Deck)	1954	State of Louisiana	N/A
No evidence was found during research or data collection activities to indicate that this bridge is an important example of bridge design, engineering, or construction or that it possesses a direct and important association with historical events or trends. This bridge does not possess significance under the National Register Criteria for Evaluation and is not eligible for listing under Criteria A and C.						
060590 62530130906091	US0190	TANGIPAHOA RIVER	Concrete Deck w/ Composite Welded I-Beams	1969	State of Louisiana	N/A
No evidence was found during research or data collection activities to indicate that this post-1945 concrete or steel beam, girder or culvert bridge exhibits exceptional design, engineering, or construction or that it possesses a direct and important association with historical events or trends of exceptional importance. This bridge does not possess significance under the National Register Criteria for Evaluation and is not eligible for listing under Criteria A and C.						
060620 62530130908221	US0190	BRANCH	Treated Timber Trestle (w/ Concrete Deck)	1954	State of Louisiana	N/A
No evidence was found during research or data collection activities to indicate that this bridge is an important example of bridge design, engineering, or construction or that it possesses a direct and important association with historical events or trends. This bridge does not possess significance under the National Register Criteria for Evaluation and is not eligible for listing under Criteria A and C.						
060630 62530130909001	US0190	HOLDEN BRANCH	Treated Timber Trestle (w/ Concrete Deck)	1954	State of Louisiana	N/A
No evidence was found during research or data collection activities to indicate that this bridge is an important example of bridge design, engineering, or construction or that it possesses a direct and important association with historical events or trends. This bridge does not possess significance under the National Register Criteria for Evaluation and is not eligible for listing under Criteria A and C.						
060640 62530130909421	US0190	WASHLEY CREEK	Treated Timber Trestle (w/ Concrete Deck)	1954	State of Louisiana	N/A
No evidence was found during research or data collection activities to indicate that this bridge is an important example of bridge design, engineering, or construction or that it possesses a direct and important association with historical events or trends. This bridge does not possess significance under the National Register Criteria for Evaluation and is not eligible for listing under Criteria A and C.						
060650 62530130910171	US0190	CREEK	Treated Timber Trestle (w/ Concrete Deck)	1954	State of Louisiana	N/A
No evidence was found during research or data collection activities to indicate that this bridge is an important example of bridge design, engineering, or construction or that it possesses a direct and important association with historical events or trends. This bridge does not possess significance under the National Register Criteria for Evaluation and is not eligible for listing under Criteria A and C.						

*The not eligible determination is for the bridge only. Consideration of the bridge as part a potential historic district and impacts to archeological properties still need to be addressed as part of Section 106 review. Bridges located within a previously determined eligible or listed historic district are identified to assist with project planning.
**Structure number only is shown for federally-owned bridges without a LADOTD recall number; off-system bridges not owned by LADOTD or a federal agency are assigned a number beginning with “XXXX.”

*Appendix E - Not Eligible Pre-1971 Bridges**

Tangipahoa Parish

Recall No.** Structure No.	Facility Carried	Feature Crossed	Structure Type	Year Built	Owner	Within/Adjacent to Known Historic District
060660 62530130911691	US0190	DIXIE CREEK	Treated Timber Trestle (w/ Concrete Deck)	1954	State of Louisiana	N/A
No evidence was found during research or data collection activities to indicate that this bridge is an important example of bridge design, engineering, or construction or that it possesses a direct and important association with historical events or trends. This bridge does not possess significance under the National Register Criteria for Evaluation and is not eligible for listing under Criteria A and C.						
060670 62530130912051	US0190	CREEK	Treated Timber Trestle (w/ Concrete Deck)	1954	State of Louisiana	N/A
No evidence was found during research or data collection activities to indicate that this bridge is an important example of bridge design, engineering, or construction or that it possesses a direct and important association with historical events or trends. This bridge does not possess significance under the National Register Criteria for Evaluation and is not eligible for listing under Criteria A and C.						
060675 62530170400001	US0051	US 51 OVER I-55	Steel Plate Girder - Continuous	1969	State of Louisiana	N/A
No evidence was found during research or data collection activities to indicate that this post-1945 concrete or steel beam, girder or culvert bridge exhibits exceptional design, engineering, or construction or that it possesses a direct and important association with historical events or trends of exceptional importance. This bridge does not possess significance under the National Register Criteria for Evaluation and is not eligible for listing under Criteria A and C.						
060690 62530170403601	US0051	YELLOW WATER RIVER	Concrete Slab	1953	State of Louisiana	N/A
No evidence was found during research or data collection activities to indicate that this post-1945 concrete or steel beam, girder or culvert bridge exhibits exceptional design, engineering, or construction or that it possesses a direct and important association with historical events or trends of exceptional importance. This bridge does not possess significance under the National Register Criteria for Evaluation and is not eligible for listing under Criteria A and C.						
060700 62530170406241	US0051	DRAIN	Concrete Slab	1953	State of Louisiana	N/A
No evidence was found during research or data collection activities to indicate that this post-1945 concrete or steel beam, girder or culvert bridge exhibits exceptional design, engineering, or construction or that it possesses a direct and important association with historical events or trends of exceptional importance. This bridge does not possess significance under the National Register Criteria for Evaluation and is not eligible for listing under Criteria A and C.						
060710 62530170508781	US0051	DRAIN	Concrete Box Culvert	1957	State of Louisiana	N/A
No evidence was found during research or data collection activities to indicate that this post-1945 concrete or steel beam, girder or culvert bridge exhibits exceptional design, engineering, or construction or that it possesses a direct and important association with historical events or trends of exceptional importance. This bridge does not possess significance under the National Register Criteria for Evaluation and is not eligible for listing under Criteria A and C.						
060720 62530170509321	US0051	DRAIN	Concrete Box Culvert	1957	State of Louisiana	N/A
No evidence was found during research or data collection activities to indicate that this post-1945 concrete or steel beam, girder or culvert bridge exhibits exceptional design, engineering, or construction or that it possesses a direct and important association with historical events or trends of exceptional importance. This bridge does not possess significance under the National Register Criteria for Evaluation and is not eligible for listing under Criteria A and C.						

*The not eligible determination is for the bridge only. Consideration of the bridge as part a potential historic district and impacts to archeological properties still need to be addressed as part of Section 106 review. Bridges located within a previously determined eligible or listed historic district are identified to assist with project planning.
**Structure number only is shown for federally-owned bridges without a LADOTD recall number; off-system bridges not owned by LADOTD or a federal agency are assigned a number beginning with “XXXX.”

*Appendix E - Not Eligible Pre-1971 Bridges**

Tangipahoa Parish

Recall No.** Structure No.	Facility Carried	Feature Crossed	Structure Type	Year Built	Owner	Within/Adjacent to Known Historic District
060730 62530170509611	US0051	DRAIN	Concrete Box Culvert	1957	State of Louisiana	N/A
No evidence was found during research or data collection activities to indicate that this post-1945 concrete or steel beam, girder or culvert bridge exhibits exceptional design, engineering, or construction or that it possesses a direct and important association with historical events or trends of exceptional importance. This bridge does not possess significance under the National Register Criteria for Evaluation and is not eligible for listing under Criteria A and C.						
060740 62530170510631	US0051	DRAIN	Concrete Box Culvert	1957	State of Louisiana	N/A
No evidence was found during research or data collection activities to indicate that this post-1945 concrete or steel beam, girder or culvert bridge exhibits exceptional design, engineering, or construction or that it possesses a direct and important association with historical events or trends of exceptional importance. This bridge does not possess significance under the National Register Criteria for Evaluation and is not eligible for listing under Criteria A and C.						
060750 62530170511961	US0051	AARON BRANCH	Concrete Box Culvert	1957	State of Louisiana	N/A
No evidence was found during research or data collection activities to indicate that this post-1945 concrete or steel beam, girder or culvert bridge exhibits exceptional design, engineering, or construction or that it possesses a direct and important association with historical events or trends of exceptional importance. This bridge does not possess significance under the National Register Criteria for Evaluation and is not eligible for listing under Criteria A and C.						
060760 62530170600151	US0051	CARPENTER BRANCH	Concrete Box Culvert	1956	State of Louisiana	N/A
No evidence was found during research or data collection activities to indicate that this post-1945 concrete or steel beam, girder or culvert bridge exhibits exceptional design, engineering, or construction or that it possesses a direct and important association with historical events or trends of exceptional importance. This bridge does not possess significance under the National Register Criteria for Evaluation and is not eligible for listing under Criteria A and C.						
060770 62530170600881	US0051	DRAIN	Concrete Box Culvert	1956	State of Louisiana	N/A
No evidence was found during research or data collection activities to indicate that this post-1945 concrete or steel beam, girder or culvert bridge exhibits exceptional design, engineering, or construction or that it possesses a direct and important association with historical events or trends of exceptional importance. This bridge does not possess significance under the National Register Criteria for Evaluation and is not eligible for listing under Criteria A and C.						
060780 62530170601651	US0051	KLINE BRANCH	Concrete Box Culvert	1956	State of Louisiana	N/A
No evidence was found during research or data collection activities to indicate that this post-1945 concrete or steel beam, girder or culvert bridge exhibits exceptional design, engineering, or construction or that it possesses a direct and important association with historical events or trends of exceptional importance. This bridge does not possess significance under the National Register Criteria for Evaluation and is not eligible for listing under Criteria A and C.						
060790 62530170601801	US0051	DRAIN	Concrete Box Culvert	1956	State of Louisiana	N/A
No evidence was found during research or data collection activities to indicate that this post-1945 concrete or steel beam, girder or culvert bridge exhibits exceptional design, engineering, or construction or that it possesses a direct and important association with historical events or trends of exceptional importance. This bridge does not possess significance under the National Register Criteria for Evaluation and is not eligible for listing under Criteria A and C.						

*The not eligible determination is for the bridge only. Consideration of the bridge as part a potential historic district and impacts to archeological properties still need to be addressed as part of Section 106 review. Bridges located within a previously determined eligible or listed historic district are identified to assist with project planning.
**Structure number only is shown for federally-owned bridges without a LADOTD recall number; off-system bridges not owned by LADOTD or a federal agency are assigned a number beginning with “XXXX.”

*Appendix E - Not Eligible Pre-1971 Bridges**

Tangipahoa Parish

Recall No.** Structure No.	Facility Carried	Feature Crossed	Structure Type	Year Built	Owner	Within/Adjacent to Known Historic District
060800 62530170602781	US0051	CREEK	Concrete Box Culvert	1956	State of Louisiana	N/A
No evidence was found during research or data collection activities to indicate that this post-1945 concrete or steel beam, girder or culvert bridge exhibits exceptional design, engineering, or construction or that it possesses a direct and important association with historical events or trends of exceptional importance. This bridge does not possess significance under the National Register Criteria for Evaluation and is not eligible for listing under Criteria A and C.						
060810 62530170603621	US0051	DRAIN	Concrete Box Culvert	1956	State of Louisiana	N/A
No evidence was found during research or data collection activities to indicate that this post-1945 concrete or steel beam, girder or culvert bridge exhibits exceptional design, engineering, or construction or that it possesses a direct and important association with historical events or trends of exceptional importance. This bridge does not possess significance under the National Register Criteria for Evaluation and is not eligible for listing under Criteria A and C.						
060820 62530170603991	US0051	BEAVER CREEK	Concrete Deck Girder	1935	State of Louisiana	N/A
No evidence was found during research or data collection activities to indicate that this bridge is an important example of bridge design, engineering, or construction or that it possesses a direct and important association with historical events or trends. This bridge does not possess significance under the National Register Criteria for Evaluation and is not eligible for listing under Criteria A and C.						
060830 62530170604291	US0051	DRAIN	Concrete Box Culvert	1956	State of Louisiana	N/A
No evidence was found during research or data collection activities to indicate that this post-1945 concrete or steel beam, girder or culvert bridge exhibits exceptional design, engineering, or construction or that it possesses a direct and important association with historical events or trends of exceptional importance. This bridge does not possess significance under the National Register Criteria for Evaluation and is not eligible for listing under Criteria A and C.						
060840 62530170605801	US0051	BUTTON CREEK	Concrete Box Culvert	1956	State of Louisiana	N/A
No evidence was found during research or data collection activities to indicate that this post-1945 concrete or steel beam, girder or culvert bridge exhibits exceptional design, engineering, or construction or that it possesses a direct and important association with historical events or trends of exceptional importance. This bridge does not possess significance under the National Register Criteria for Evaluation and is not eligible for listing under Criteria A and C.						
060850 62530170608621	US0051	COOL CREEK	Concrete Deck Girder	1935	State of Louisiana	N/A
No evidence was found during research or data collection activities to indicate that this bridge is an important example of bridge design, engineering, or construction or that it possesses a direct and important association with historical events or trends. This bridge does not possess significance under the National Register Criteria for Evaluation and is not eligible for listing under Criteria A and C.						
060860 62530170608931	US0051	DRAIN	Concrete Box Culvert	1956	State of Louisiana	N/A
No evidence was found during research or data collection activities to indicate that this post-1945 concrete or steel beam, girder or culvert bridge exhibits exceptional design, engineering, or construction or that it possesses a direct and important association with historical events or trends of exceptional importance. This bridge does not possess significance under the National Register Criteria for Evaluation and is not eligible for listing under Criteria A and C.						

*The not eligible determination is for the bridge only. Consideration of the bridge as part a potential historic district and impacts to archeological properties still need to be addressed as part of Section 106 review. Bridges located within a previously determined eligible or listed historic district are identified to assist with project planning.
**Structure number only is shown for federally-owned bridges without a LADOTD recall number; off-system bridges not owned by LADOTD or a federal agency are assigned a number beginning with “XXXX.”

*Appendix E - Not Eligible Pre-1971 Bridges**

Tangipahoa Parish

Recall No.** Structure No.	Facility Carried	Feature Crossed	Structure Type	Year Built	Owner	Within/Adjacent to Known Historic District
060870 62530170609231	US0051	TERRYS CREEK	Concrete Deck Girder	1935	State of Louisiana	N/A
No evidence was found during research or data collection activities to indicate that this bridge is an important example of bridge design, engineering, or construction or that it possesses a direct and important association with historical events or trends. This bridge does not possess significance under the National Register Criteria for Evaluation and is not eligible for listing under Criteria A and C.						
060880 62530170609551	US0051	DRAIN	Concrete Box Culvert	1956	State of Louisiana	N/A
No evidence was found during research or data collection activities to indicate that this post-1945 concrete or steel beam, girder or culvert bridge exhibits exceptional design, engineering, or construction or that it possesses a direct and important association with historical events or trends of exceptional importance. This bridge does not possess significance under the National Register Criteria for Evaluation and is not eligible for listing under Criteria A and C.						
060890 62530170611331	US0051	CHUBBY CREEK	Concrete Box Culvert	1956	State of Louisiana	N/A
No evidence was found during research or data collection activities to indicate that this post-1945 concrete or steel beam, girder or culvert bridge exhibits exceptional design, engineering, or construction or that it possesses a direct and important association with historical events or trends of exceptional importance. This bridge does not possess significance under the National Register Criteria for Evaluation and is not eligible for listing under Criteria A and C.						
060900 62530170612271	US0051	CREEK	Concrete Box Culvert	1956	State of Louisiana	N/A
No evidence was found during research or data collection activities to indicate that this post-1945 concrete or steel beam, girder or culvert bridge exhibits exceptional design, engineering, or construction or that it possesses a direct and important association with historical events or trends of exceptional importance. This bridge does not possess significance under the National Register Criteria for Evaluation and is not eligible for listing under Criteria A and C.						
060910 62530470100771	LA0016	DRAIN	Concrete Slab	1962	State of Louisiana	N/A
No evidence was found during research or data collection activities to indicate that this post-1945 concrete or steel beam, girder or culvert bridge exhibits exceptional design, engineering, or construction or that it possesses a direct and important association with historical events or trends of exceptional importance. This bridge does not possess significance under the National Register Criteria for Evaluation and is not eligible for listing under Criteria A and C.						
060920 62530470101011	LA0016	SPRING BRANCH	Concrete Slab	1962	State of Louisiana	N/A
No evidence was found during research or data collection activities to indicate that this post-1945 concrete or steel beam, girder or culvert bridge exhibits exceptional design, engineering, or construction or that it possesses a direct and important association with historical events or trends of exceptional importance. This bridge does not possess significance under the National Register Criteria for Evaluation and is not eligible for listing under Criteria A and C.						
060930 62530470101461	LA0016	TANGIPAHOA RIVER	Concrete Deck & Bents w/ Steel I-Beam	1962	State of Louisiana	N/A
No evidence was found during research or data collection activities to indicate that this post-1945 concrete or steel beam, girder or culvert bridge exhibits exceptional design, engineering, or construction or that it possesses a direct and important association with historical events or trends of exceptional importance. This bridge does not possess significance under the National Register Criteria for Evaluation and is not eligible for listing under Criteria A and C.						

*The not eligible determination is for the bridge only. Consideration of the bridge as part a potential historic district and impacts to archeological properties still need to be addressed as part of Section 106 review. Bridges located within a previously determined eligible or listed historic district are identified to assist with project planning.
**Structure number only is shown for federally-owned bridges without a LADOTD recall number; off-system bridges not owned by LADOTD or a federal agency are assigned a number beginning with “XXXX.”

*Appendix E - Not Eligible Pre-1971 Bridges**

Tangipahoa Parish

Recall No.** Structure No.	Facility Carried	Feature Crossed	Structure Type	Year Built	Owner	Within/Adjacent to Known Historic District
060940 62530470101641	LA0016	DRAIN	Concrete Slab	1962	State of Louisiana	N/A
No evidence was found during research or data collection activities to indicate that this post-1945 concrete or steel beam, girder or culvert bridge exhibits exceptional design, engineering, or construction or that it possesses a direct and important association with historical events or trends of exceptional importance. This bridge does not possess significance under the National Register Criteria for Evaluation and is not eligible for listing under Criteria A and C.						
061060 62530610902011	LA0010	LA 10 OVER I-55	Concrete Prestressed Girders	1965	State of Louisiana	N/A
No evidence was found during research or data collection activities to indicate that this post-1945 concrete or steel beam, girder or culvert bridge exhibits exceptional design, engineering, or construction or that it possesses a direct and important association with historical events or trends of exceptional importance. This bridge does not possess significance under the National Register Criteria for Evaluation and is not eligible for listing under Criteria A and C.						
061070 62532610300001	LA0022	NATALBANY RIVER	Concrete Deck & Bents w/ Steel I-Beam	1956	State of Louisiana	N/A
No evidence was found during research or data collection activities to indicate that this post-1945 concrete or steel beam, girder or culvert bridge exhibits exceptional design, engineering, or construction or that it possesses a direct and important association with historical events or trends of exceptional importance. This bridge does not possess significance under the National Register Criteria for Evaluation and is not eligible for listing under Criteria A and C.						
061100 62532610305501	LA0022	LA 22 OVER I-55	Concrete Deck & Bents w/ Steel I-Beam	1959	State of Louisiana	N/A
No evidence was found during research or data collection activities to indicate that this post-1945 concrete or steel beam, girder or culvert bridge exhibits exceptional design, engineering, or construction or that it possesses a direct and important association with historical events or trends of exceptional importance. This bridge does not possess significance under the National Register Criteria for Evaluation and is not eligible for listing under Criteria A and C.						
061110 62532610401901	LA0022	SELSERS CREEK	Concrete Deck Girder	1938	State of Louisiana	N/A
No evidence was found during research or data collection activities to indicate that this bridge is an important example of bridge design, engineering, or construction or that it possesses a direct and important association with historical events or trends. This bridge does not possess significance under the National Register Criteria for Evaluation and is not eligible for listing under Criteria A and C.						
061120 62532610403991	LA0022	DRAIN	Concrete Deck Girder	1938	State of Louisiana	N/A
No evidence was found during research or data collection activities to indicate that this bridge is an important example of bridge design, engineering, or construction or that it possesses a direct and important association with historical events or trends. This bridge does not possess significance under the National Register Criteria for Evaluation and is not eligible for listing under Criteria A and C.						
061130 62532610404611	LA0022	CREEK	Concrete Deck Girder	1938	State of Louisiana	N/A
No evidence was found during research or data collection activities to indicate that this bridge is an important example of bridge design, engineering, or construction or that it possesses a direct and important association with historical events or trends. This bridge does not possess significance under the National Register Criteria for Evaluation and is not eligible for listing under Criteria A and C.						

*The not eligible determination is for the bridge only. Consideration of the bridge as part a potential historic district and impacts to archeological properties still need to be addressed as part of Section 106 review. Bridges located within a previously determined eligible or listed historic district are identified to assist with project planning.
**Structure number only is shown for federally-owned bridges without a LADOTD recall number; off-system bridges not owned by LADOTD or a federal agency are assigned a number beginning with “XXXX.”

*Appendix E - Not Eligible Pre-1971 Bridges**

Tangipahoa Parish

Recall No.** Structure No.	Facility Carried	Feature Crossed	Structure Type	Year Built	Owner	Within/Adjacent to Known Historic District
061140 62532610406291	LA0022	DRAIN	Concrete Deck Girder	1939	State of Louisiana	N/A
No evidence was found during research or data collection activities to indicate that this bridge is an important example of bridge design, engineering, or construction or that it possesses a direct and important association with historical events or trends. This bridge does not possess significance under the National Register Criteria for Evaluation and is not eligible for listing under Criteria A and C.						
061150 62532610406431	LA0022	DRAIN	Concrete Deck Girder	1939	State of Louisiana	N/A
No evidence was found during research or data collection activities to indicate that this bridge is an important example of bridge design, engineering, or construction or that it possesses a direct and important association with historical events or trends. This bridge does not possess significance under the National Register Criteria for Evaluation and is not eligible for listing under Criteria A and C.						
061160 62532610406561	LA0022	TANGIPAHOA RIVER	Concrete Deck & Bents w/ Steel I-Beam	1939	State of Louisiana	N/A
No evidence was found during research or data collection activities to indicate that this bridge is an important example of bridge design, engineering, or construction or that it possesses a direct and important association with historical events or trends. This bridge does not possess significance under the National Register Criteria for Evaluation and is not eligible for listing under Criteria A and C.						
061170 62532610408321	LA0022	DRAIN	Concrete Deck Girder	1938	State of Louisiana	N/A
No evidence was found during research or data collection activities to indicate that this bridge is an important example of bridge design, engineering, or construction or that it possesses a direct and important association with historical events or trends. This bridge does not possess significance under the National Register Criteria for Evaluation and is not eligible for listing under Criteria A and C.						
061180 62532610410671	LA0022	BEDICO CREEK	Concrete Deck Girder	1938	State of Louisiana	N/A
No evidence was found during research or data collection activities to indicate that this bridge is an important example of bridge design, engineering, or construction or that it possesses a direct and important association with historical events or trends. This bridge does not possess significance under the National Register Criteria for Evaluation and is not eligible for listing under Criteria A and C.						
061220 62532620702621	LA0016	CREEK	Concrete Slab	1970	State of Louisiana	N/A
No evidence was found during research or data collection activities to indicate that this post-1945 concrete or steel beam, girder or culvert bridge exhibits exceptional design, engineering, or construction or that it possesses a direct and important association with historical events or trends of exceptional importance. This bridge does not possess significance under the National Register Criteria for Evaluation and is not eligible for listing under Criteria A and C.						
061230 62532620702622	LA0016	CREEK	Concrete Slab	1970	State of Louisiana	N/A
No evidence was found during research or data collection activities to indicate that this post-1945 concrete or steel beam, girder or culvert bridge exhibits exceptional design, engineering, or construction or that it possesses a direct and important association with historical events or trends of exceptional importance. This bridge does not possess significance under the National Register Criteria for Evaluation and is not eligible for listing under Criteria A and C.						

*The not eligible determination is for the bridge only. Consideration of the bridge as part a potential historic district and impacts to archeological properties still need to be addressed as part of Section 106 review. Bridges located within a previously determined eligible or listed historic district are identified to assist with project planning.
**Structure number only is shown for federally-owned bridges without a LADOTD recall number; off-system bridges not owned by LADOTD or a federal agency are assigned a number beginning with “XXXX.”

*Appendix E - Not Eligible Pre-1971 Bridges**

Tangipahoa Parish

Recall No.** Structure No.	Facility Carried	Feature Crossed	Structure Type	Year Built	Owner	Within/Adjacent to Known Historic District
061240 62532630300051	LA0038	CREEK	Concrete Box Culvert	1952	State of Louisiana	N/A
No evidence was found during research or data collection activities to indicate that this post-1945 concrete or steel beam, girder or culvert bridge exhibits exceptional design, engineering, or construction or that it possesses a direct and important association with historical events or trends of exceptional importance. This bridge does not possess significance under the National Register Criteria for Evaluation and is not eligible for listing under Criteria A and C.						
061250 62532630300271	LA0038	BEAVER CREEK	Treated Timber Trestles	1952	State of Louisiana	N/A
No evidence was found during research or data collection activities to indicate that this bridge is an important example of bridge design, engineering, or construction or that it possesses a direct and important association with historical events or trends. This bridge does not possess significance under the National Register Criteria for Evaluation and is not eligible for listing under Criteria A and C.						
061360 62532630404921	LA0038	CREEK	Concrete Precast Slab Units	1961	State of Louisiana	N/A
No evidence was found during research or data collection activities to indicate that this post-1945 concrete or steel beam, girder or culvert bridge exhibits exceptional design, engineering, or construction or that it possesses a direct and important association with historical events or trends of exceptional importance. This bridge does not possess significance under the National Register Criteria for Evaluation and is not eligible for listing under Criteria A and C.						
061370 62532630408331	LA0038	LITTLE SILVER CR	Concrete Precast Slab Units	1961	State of Louisiana	N/A
No evidence was found during research or data collection activities to indicate that this post-1945 concrete or steel beam, girder or culvert bridge exhibits exceptional design, engineering, or construction or that it possesses a direct and important association with historical events or trends of exceptional importance. This bridge does not possess significance under the National Register Criteria for Evaluation and is not eligible for listing under Criteria A and C.						
061380 62532630409681	LA0038	WILSON CREEK	Concrete Precast Slab Units	1961	State of Louisiana	N/A
No evidence was found during research or data collection activities to indicate that this post-1945 concrete or steel beam, girder or culvert bridge exhibits exceptional design, engineering, or construction or that it possesses a direct and important association with historical events or trends of exceptional importance. This bridge does not possess significance under the National Register Criteria for Evaluation and is not eligible for listing under Criteria A and C.						
061390 62532630409971	LA0038	CREEK	Concrete Precast Slab Units	1961	State of Louisiana	N/A
No evidence was found during research or data collection activities to indicate that this post-1945 concrete or steel beam, girder or culvert bridge exhibits exceptional design, engineering, or construction or that it possesses a direct and important association with historical events or trends of exceptional importance. This bridge does not possess significance under the National Register Criteria for Evaluation and is not eligible for listing under Criteria A and C.						
061400 62532690402041	LA0442	PARKER BAYOU	Concrete Slab	1963	State of Louisiana	N/A
No evidence was found during research or data collection activities to indicate that this post-1945 concrete or steel beam, girder or culvert bridge exhibits exceptional design, engineering, or construction or that it possesses a direct and important association with historical events or trends of exceptional importance. This bridge does not possess significance under the National Register Criteria for Evaluation and is not eligible for listing under Criteria A and C.						

*The not eligible determination is for the bridge only. Consideration of the bridge as part a potential historic district and impacts to archeological properties still need to be addressed as part of Section 106 review. Bridges located within a previously determined eligible or listed historic district are identified to assist with project planning.
**Structure number only is shown for federally-owned bridges without a LADOTD recall number; off-system bridges not owned by LADOTD or a federal agency are assigned a number beginning with “XXXX.”

*Appendix E - Not Eligible Pre-1971 Bridges**

Tangipahoa Parish

Recall No.** Structure No.	Facility Carried	Feature Crossed	Structure Type	Year Built	Owner	Within/Adjacent to Known Historic District
061410 62532690402801	LA0442	NAT. RIVER RELIEF	Concrete Slab	1963	State of Louisiana	N/A
No evidence was found during research or data collection activities to indicate that this post-1945 concrete or steel beam, girder or culvert bridge exhibits exceptional design, engineering, or construction or that it possesses a direct and important association with historical events or trends of exceptional importance. This bridge does not possess significance under the National Register Criteria for Evaluation and is not eligible for listing under Criteria A and C.						
061420 62532690402891	LA0442	NATALBANY RIVER	Concrete Deck & Bents w/ Steel I-Beam	1963	State of Louisiana	N/A
No evidence was found during research or data collection activities to indicate that this post-1945 concrete or steel beam, girder or culvert bridge exhibits exceptional design, engineering, or construction or that it possesses a direct and important association with historical events or trends of exceptional importance. This bridge does not possess significance under the National Register Criteria for Evaluation and is not eligible for listing under Criteria A and C.						
061430 62532690403671	LA0442	LA 442 OVER I-55	Concrete Prestressed Girders	1967	State of Louisiana	N/A
No evidence was found during research or data collection activities to indicate that this post-1945 concrete or steel beam, girder or culvert bridge exhibits exceptional design, engineering, or construction or that it possesses a direct and important association with historical events or trends of exceptional importance. This bridge does not possess significance under the National Register Criteria for Evaluation and is not eligible for listing under Criteria A and C.						
061450 62532690500131	LA0442	LA 1080	Concrete Slab	1955	State of Louisiana	N/A
No evidence was found during research or data collection activities to indicate that this post-1945 concrete or steel beam, girder or culvert bridge exhibits exceptional design, engineering, or construction or that it possesses a direct and important association with historical events or trends of exceptional importance. This bridge does not possess significance under the National Register Criteria for Evaluation and is not eligible for listing under Criteria A and C.						
061460 62532690503381	LA0442	TANG RIVER RELIEF	Concrete Slab	1963	State of Louisiana	N/A
No evidence was found during research or data collection activities to indicate that this post-1945 concrete or steel beam, girder or culvert bridge exhibits exceptional design, engineering, or construction or that it possesses a direct and important association with historical events or trends of exceptional importance. This bridge does not possess significance under the National Register Criteria for Evaluation and is not eligible for listing under Criteria A and C.						
061470 62532690503471	LA0442	TANGIPAHOA RIVER	Concrete Deck & Bents w/ Steel I-Beam	1963	State of Louisiana	N/A
No evidence was found during research or data collection activities to indicate that this post-1945 concrete or steel beam, girder or culvert bridge exhibits exceptional design, engineering, or construction or that it possesses a direct and important association with historical events or trends of exceptional importance. This bridge does not possess significance under the National Register Criteria for Evaluation and is not eligible for listing under Criteria A and C.						
061480 62532690506851	LA0040	BRUSHY BRANCH	Concrete Slab	1957	State of Louisiana	N/A
No evidence was found during research or data collection activities to indicate that this post-1945 concrete or steel beam, girder or culvert bridge exhibits exceptional design, engineering, or construction or that it possesses a direct and important association with historical events or trends of exceptional importance. This bridge does not possess significance under the National Register Criteria for Evaluation and is not eligible for listing under Criteria A and C.						

*The not eligible determination is for the bridge only. Consideration of the bridge as part a potential historic district and impacts to archeological properties still need to be addressed as part of Section 106 review. Bridges located within a previously determined eligible or listed historic district are identified to assist with project planning.
**Structure number only is shown for federally-owned bridges without a LADOTD recall number; off-system bridges not owned by LADOTD or a federal agency are assigned a number beginning with “XXXX.”

*Appendix E - Not Eligible Pre-1971 Bridges**

Tangipahoa Parish

Recall No.** Structure No.	Facility Carried	Feature Crossed	Structure Type	Year Built	Owner	Within/Adjacent to Known Historic District
061490 62532690509931	LA0040	CHAPEPEELA CREEK	Concrete Slab	1957	State of Louisiana	N/A
No evidence was found during research or data collection activities to indicate that this post-1945 concrete or steel beam, girder or culvert bridge exhibits exceptional design, engineering, or construction or that it possesses a direct and important association with historical events or trends of exceptional importance. This bridge does not possess significance under the National Register Criteria for Evaluation and is not eligible for listing under Criteria A and C.						
061500 62532690510121	LA0040	CHAP CREEK RELIEF	Concrete Slab	1957	State of Louisiana	N/A
No evidence was found during research or data collection activities to indicate that this post-1945 concrete or steel beam, girder or culvert bridge exhibits exceptional design, engineering, or construction or that it possesses a direct and important association with historical events or trends of exceptional importance. This bridge does not possess significance under the National Register Criteria for Evaluation and is not eligible for listing under Criteria A and C.						
061510 62532690603511	LA0040	BULL BRANCH	Treated Timber Trestles	1957	State of Louisiana	N/A
No evidence was found during research or data collection activities to indicate that this bridge is an important example of bridge design, engineering, or construction or that it possesses a direct and important association with historical events or trends. This bridge does not possess significance under the National Register Criteria for Evaluation and is not eligible for listing under Criteria A and C.						
061520 62532760200841	LA0440	JENNYS BRANCH	Concrete Slab	1958	State of Louisiana	N/A
This bridge has been previously determined not eligible for listing in the National Register.						
061530 62532760202151	LA0440	LA 440 OVER I-55	Concrete Prestressed Girders	1970	State of Louisiana	N/A
This bridge has been previously determined not eligible for listing in the National Register.						
061600 62532760304981	LA0440	GILL CREEK	Treated Timber Trestles	1953	State of Louisiana	N/A
No evidence was found during research or data collection activities to indicate that this bridge is an important example of bridge design, engineering, or construction or that it possesses a direct and important association with historical events or trends. This bridge does not possess significance under the National Register Criteria for Evaluation and is not eligible for listing under Criteria A and C.						
061620 62532760307081	LA0440	CREEK	Treated Timber Trestles	1953	State of Louisiana	N/A
This bridge has been previously determined not eligible for listing in the National Register.						
061630 62532760400371	LA0440	CREEK	Metal Arch or Pipe Culvert	1960	State of Louisiana	N/A
No evidence was found during research or data collection activities to indicate that this post-1945 concrete or steel beam, girder or culvert bridge exhibits exceptional design, engineering, or construction or that it possesses a direct and important association with historical events or trends of exceptional importance. This bridge does not possess significance under the National Register Criteria for Evaluation and is not eligible for listing under Criteria A and C.						

*The not eligible determination is for the bridge only. Consideration of the bridge as part a potential historic district and impacts to archeological properties still need to be addressed as part of Section 106 review. Bridges located within a previously determined eligible or listed historic district are identified to assist with project planning.
**Structure number only is shown for federally-owned bridges without a LADOTD recall number; off-system bridges not owned by LADOTD or a federal agency are assigned a number beginning with “XXXX.”

*Appendix E - Not Eligible Pre-1971 Bridges**

Tangipahoa Parish

Recall No.** Structure No.	Facility Carried	Feature Crossed	Structure Type	Year Built	Owner	Within/Adjacent to Known Historic District
061640 62532760400641	LA0440	BIG CREEK	Concrete Slab	1960	State of Louisiana	N/A
No evidence was found during research or data collection activities to indicate that this post-1945 concrete or steel beam, girder or culvert bridge exhibits exceptional design, engineering, or construction or that it possesses a direct and important association with historical events or trends of exceptional importance. This bridge does not possess significance under the National Register Criteria for Evaluation and is not eligible for listing under Criteria A and C.						
061650 62532760402411	LA0440	DYSON CREEK	Concrete Slab	1960	State of Louisiana	N/A
No evidence was found during research or data collection activities to indicate that this post-1945 concrete or steel beam, girder or culvert bridge exhibits exceptional design, engineering, or construction or that it possesses a direct and important association with historical events or trends of exceptional importance. This bridge does not possess significance under the National Register Criteria for Evaluation and is not eligible for listing under Criteria A and C.						
061660 62532770100561	LA0010	CREEK	Concrete Slab	1966	State of Louisiana	N/A
No evidence was found during research or data collection activities to indicate that this post-1945 concrete or steel beam, girder or culvert bridge exhibits exceptional design, engineering, or construction or that it possesses a direct and important association with historical events or trends of exceptional importance. This bridge does not possess significance under the National Register Criteria for Evaluation and is not eligible for listing under Criteria A and C.						
061670 62532770100681	LA0010	TANGIPAHOA RIVER	Concrete Deck & Bents w/ Steel I-Beam	1966	State of Louisiana	N/A
No evidence was found during research or data collection activities to indicate that this post-1945 concrete or steel beam, girder or culvert bridge exhibits exceptional design, engineering, or construction or that it possesses a direct and important association with historical events or trends of exceptional importance. This bridge does not possess significance under the National Register Criteria for Evaluation and is not eligible for listing under Criteria A and C.						
061690 62532770100821	LA0010	CREEK	Concrete Slab	1966	State of Louisiana	N/A
No evidence was found during research or data collection activities to indicate that this post-1945 concrete or steel beam, girder or culvert bridge exhibits exceptional design, engineering, or construction or that it possesses a direct and important association with historical events or trends of exceptional importance. This bridge does not possess significance under the National Register Criteria for Evaluation and is not eligible for listing under Criteria A and C.						
061730 62532770105311	LA0010	CANEY BRANCH	Treated Timber Trestle (w/ Concrete Deck)	1955	State of Louisiana	N/A
No evidence was found during research or data collection activities to indicate that this bridge is an important example of bridge design, engineering, or construction or that it possesses a direct and important association with historical events or trends. This bridge does not possess significance under the National Register Criteria for Evaluation and is not eligible for listing under Criteria A and C.						
061740 62532770107411	LA0010	CREEK	Treated Timber Trestle (w/ Concrete Deck)	1955	State of Louisiana	N/A
No evidence was found during research or data collection activities to indicate that this bridge is an important example of bridge design, engineering, or construction or that it possesses a direct and important association with historical events or trends. This bridge does not possess significance under the National Register Criteria for Evaluation and is not eligible for listing under Criteria A and C.						

*The not eligible determination is for the bridge only. Consideration of the bridge as part a potential historic district and impacts to archeological properties still need to be addressed as part of Section 106 review. Bridges located within a previously determined eligible or listed historic district are identified to assist with project planning.
**Structure number only is shown for federally-owned bridges without a LADOTD recall number; off-system bridges not owned by LADOTD or a federal agency are assigned a number beginning with “XXXX.”

*Appendix E - Not Eligible Pre-1971 Bridges**

Tangipahoa Parish

Recall No.** Structure No.	Facility Carried	Feature Crossed	Structure Type	Year Built	Owner	Within/Adjacent to Known Historic District
061742 62532770200691	LA0010	HAMILTON CREEK	Treated Timber Trestle (w/ Concrete Deck)	1957	State of Louisiana	N/A
No evidence was found during research or data collection activities to indicate that this bridge is an important example of bridge design, engineering, or construction or that it possesses a direct and important association with historical events or trends. This bridge does not possess significance under the National Register Criteria for Evaluation and is not eligible for listing under Criteria A and C.						
061750 62532780101101	LA0445	SIMS CREEK	Concrete Slab	1957	State of Louisiana	N/A
No evidence was found during research or data collection activities to indicate that this post-1945 concrete or steel beam, girder or culvert bridge exhibits exceptional design, engineering, or construction or that it possesses a direct and important association with historical events or trends of exceptional importance. This bridge does not possess significance under the National Register Criteria for Evaluation and is not eligible for listing under Criteria A and C.						
061760 62532780103841	LA0445	WASHLEY CREEK	Concrete Slab	1957	State of Louisiana	N/A
No evidence was found during research or data collection activities to indicate that this post-1945 concrete or steel beam, girder or culvert bridge exhibits exceptional design, engineering, or construction or that it possesses a direct and important association with historical events or trends of exceptional importance. This bridge does not possess significance under the National Register Criteria for Evaluation and is not eligible for listing under Criteria A and C.						
061770 62532780301731	LA0445	BAILEY BRANCH	Concrete Slab	1963	State of Louisiana	N/A
No evidence was found during research or data collection activities to indicate that this post-1945 concrete or steel beam, girder or culvert bridge exhibits exceptional design, engineering, or construction or that it possesses a direct and important association with historical events or trends of exceptional importance. This bridge does not possess significance under the National Register Criteria for Evaluation and is not eligible for listing under Criteria A and C.						
061780 62532780303461	LA0445	CREEK	Treated Timber Trestles	1954	State of Louisiana	N/A
No evidence was found during research or data collection activities to indicate that this bridge is an important example of bridge design, engineering, or construction or that it possesses a direct and important association with historical events or trends. This bridge does not possess significance under the National Register Criteria for Evaluation and is not eligible for listing under Criteria A and C.						
061790 62532780303731	LA0445	CHAPPEPEELA CREEK	Concrete Slab	1963	State of Louisiana	N/A
No evidence was found during research or data collection activities to indicate that this post-1945 concrete or steel beam, girder or culvert bridge exhibits exceptional design, engineering, or construction or that it possesses a direct and important association with historical events or trends of exceptional importance. This bridge does not possess significance under the National Register Criteria for Evaluation and is not eligible for listing under Criteria A and C.						
061800 62532780303831	LA0445	CHAP RELIEF CR.	Concrete Slab	1963	State of Louisiana	N/A
No evidence was found during research or data collection activities to indicate that this post-1945 concrete or steel beam, girder or culvert bridge exhibits exceptional design, engineering, or construction or that it possesses a direct and important association with historical events or trends of exceptional importance. This bridge does not possess significance under the National Register Criteria for Evaluation and is not eligible for listing under Criteria A and C.						

*The not eligible determination is for the bridge only. Consideration of the bridge as part a potential historic district and impacts to archeological properties still need to be addressed as part of Section 106 review. Bridges located within a previously determined eligible or listed historic district are identified to assist with project planning.
**Structure number only is shown for federally-owned bridges without a LADOTD recall number; off-system bridges not owned by LADOTD or a federal agency are assigned a number beginning with “XXXX.”

*Appendix E - Not Eligible Pre-1971 Bridges**

Tangipahoa Parish

Recall No.** Structure No.	Facility Carried	Feature Crossed	Structure Type	Year Built	Owner	Within/Adjacent to Known Historic District
061820 62532780401371	LA1061	BIG CREEK	Concrete Slab	1959	State of Louisiana	N/A
No evidence was found during research or data collection activities to indicate that this post-1945 concrete or steel beam, girder or culvert bridge exhibits exceptional design, engineering, or construction or that it possesses a direct and important association with historical events or trends of exceptional importance. This bridge does not possess significance under the National Register Criteria for Evaluation and is not eligible for listing under Criteria A and C.						
061830 62532780501131	LA1061	BIG CREEK	Concrete Slab	1959	State of Louisiana	N/A
No evidence was found during research or data collection activities to indicate that this post-1945 concrete or steel beam, girder or culvert bridge exhibits exceptional design, engineering, or construction or that it possesses a direct and important association with historical events or trends of exceptional importance. This bridge does not possess significance under the National Register Criteria for Evaluation and is not eligible for listing under Criteria A and C.						
061840 62532780501551	LA1061	BIG CREEK BRANCH	Concrete Slab	1959	State of Louisiana	N/A
No evidence was found during research or data collection activities to indicate that this post-1945 concrete or steel beam, girder or culvert bridge exhibits exceptional design, engineering, or construction or that it possesses a direct and important association with historical events or trends of exceptional importance. This bridge does not possess significance under the National Register Criteria for Evaluation and is not eligible for listing under Criteria A and C.						
061850 62532780503851	LA1061	DYSON BRANCH	Concrete Slab	1959	State of Louisiana	N/A
No evidence was found during research or data collection activities to indicate that this post-1945 concrete or steel beam, girder or culvert bridge exhibits exceptional design, engineering, or construction or that it possesses a direct and important association with historical events or trends of exceptional importance. This bridge does not possess significance under the National Register Criteria for Evaluation and is not eligible for listing under Criteria A and C.						
061860 62532780504021	LA1061	BIG CREEK	Concrete Slab	1959	State of Louisiana	N/A
No evidence was found during research or data collection activities to indicate that this post-1945 concrete or steel beam, girder or culvert bridge exhibits exceptional design, engineering, or construction or that it possesses a direct and important association with historical events or trends of exceptional importance. This bridge does not possess significance under the National Register Criteria for Evaluation and is not eligible for listing under Criteria A and C.						
061870 62532780504121	LA1061	WEST BRANCH	Concrete Slab	1959	State of Louisiana	N/A
No evidence was found during research or data collection activities to indicate that this post-1945 concrete or steel beam, girder or culvert bridge exhibits exceptional design, engineering, or construction or that it possesses a direct and important association with historical events or trends of exceptional importance. This bridge does not possess significance under the National Register Criteria for Evaluation and is not eligible for listing under Criteria A and C.						
061970 62534150301331	LA0040	TANGIPAHOA RIVER	Steel Curved Plate Girder	1965	State of Louisiana	N/A
No evidence was found during research or data collection activities to indicate that this post-1945 concrete or steel beam, girder or culvert bridge exhibits exceptional design, engineering, or construction or that it possesses a direct and important association with historical events or trends of exceptional importance. This bridge does not possess significance under the National Register Criteria for Evaluation and is not eligible for listing under Criteria A and C.						

*The not eligible determination is for the bridge only. Consideration of the bridge as part a potential historic district and impacts to archeological properties still need to be addressed as part of Section 106 review. Bridges located within a previously determined eligible or listed historic district are identified to assist with project planning.
**Structure number only is shown for federally-owned bridges without a LADOTD recall number; off-system bridges not owned by LADOTD or a federal agency are assigned a number beginning with “XXXX.”

*Appendix E - Not Eligible Pre-1971 Bridges**

Tangipahoa Parish

Recall No.** Structure No.	Facility Carried	Feature Crossed	Structure Type	Year Built	Owner	Within/Adjacent to Known Historic District
061990 62534150303541	LA0040	SWEETWATER CREEK	Concrete Precast Slab Units	1970	State of Louisiana	N/A
No evidence was found during research or data collection activities to indicate that this post-1945 concrete or steel beam, girder or culvert bridge exhibits exceptional design, engineering, or construction or that it possesses a direct and important association with historical events or trends of exceptional importance. This bridge does not possess significance under the National Register Criteria for Evaluation and is not eligible for listing under Criteria A and C.						
062010 62534150303851	LA0040	SCOTT CREEK	Concrete Precast Slab Units	1970	State of Louisiana	N/A
No evidence was found during research or data collection activities to indicate that this post-1945 concrete or steel beam, girder or culvert bridge exhibits exceptional design, engineering, or construction or that it possesses a direct and important association with historical events or trends of exceptional importance. This bridge does not possess significance under the National Register Criteria for Evaluation and is not eligible for listing under Criteria A and C.						
062020 62534150402531	LA1062	DRAIN	Treated Timber Trestles	1954	State of Louisiana	N/A
No evidence was found during research or data collection activities to indicate that this bridge is an important example of bridge design, engineering, or construction or that it possesses a direct and important association with historical events or trends. This bridge does not possess significance under the National Register Criteria for Evaluation and is not eligible for listing under Criteria A and C.						
062030 62534150402911	LA1062	DRAIN	Treated Timber Trestles	1954	State of Louisiana	N/A
No evidence was found during research or data collection activities to indicate that this bridge is an important example of bridge design, engineering, or construction or that it possesses a direct and important association with historical events or trends. This bridge does not possess significance under the National Register Criteria for Evaluation and is not eligible for listing under Criteria A and C.						
062040 62534150403131	LA1062	L CHAPPEPEELA CR	Treated Timber Trestles	1954	State of Louisiana	N/A
No evidence was found during research or data collection activities to indicate that this bridge is an important example of bridge design, engineering, or construction or that it possesses a direct and important association with historical events or trends. This bridge does not possess significance under the National Register Criteria for Evaluation and is not eligible for listing under Criteria A and C.						
062070 62534150405141	LA1062	SPRING CREEK	Treated Timber Trestles	1954	State of Louisiana	N/A
No evidence was found during research or data collection activities to indicate that this bridge is an important example of bridge design, engineering, or construction or that it possesses a direct and important association with historical events or trends. This bridge does not possess significance under the National Register Criteria for Evaluation and is not eligible for listing under Criteria A and C.						
062090 62534529001903	US0051	NORTH PASS	Concrete Slab	1958	State of Louisiana	N/A
No evidence was found during research or data collection activities to indicate that this post-1945 concrete or steel beam, girder or culvert bridge exhibits exceptional design, engineering, or construction or that it possesses a direct and important association with historical events or trends of exceptional importance. This bridge does not possess significance under the National Register Criteria for Evaluation and is not eligible for listing under Criteria A and C.						

*The not eligible determination is for the bridge only. Consideration of the bridge as part a potential historic district and impacts to archeological properties still need to be addressed as part of Section 106 review. Bridges located within a previously determined eligible or listed historic district are identified to assist with project planning.
**Structure number only is shown for federally-owned bridges without a LADOTD recall number; off-system bridges not owned by LADOTD or a federal agency are assigned a number beginning with “XXXX.”

*Appendix E - Not Eligible Pre-1971 Bridges**

Tangipahoa Parish

Recall No.** Structure No.	Facility Carried	Feature Crossed	Structure Type	Year Built	Owner	Within/Adjacent to Known Historic District
062100 62534529004243	US0051	OWL BAYOU	Concrete Slab	1958	State of Louisiana	N/A
No evidence was found during research or data collection activities to indicate that this post-1945 concrete or steel beam, girder or culvert bridge exhibits exceptional design, engineering, or construction or that it possesses a direct and important association with historical events or trends of exceptional importance. This bridge does not possess significance under the National Register Criteria for Evaluation and is not eligible for listing under Criteria A and C.						
062110 62534529007363	US0051	DRAIN	Concrete Pipe Culvert	1958	State of Louisiana	N/A
No evidence was found during research or data collection activities to indicate that this post-1945 concrete or steel beam, girder or culvert bridge exhibits exceptional design, engineering, or construction or that it possesses a direct and important association with historical events or trends of exceptional importance. This bridge does not possess significance under the National Register Criteria for Evaluation and is not eligible for listing under Criteria A and C.						
062120 62534529008543	US0051	DRAIN	Concrete Pipe Culvert	1958	State of Louisiana	N/A
No evidence was found during research or data collection activities to indicate that this post-1945 concrete or steel beam, girder or culvert bridge exhibits exceptional design, engineering, or construction or that it possesses a direct and important association with historical events or trends of exceptional importance. This bridge does not possess significance under the National Register Criteria for Evaluation and is not eligible for listing under Criteria A and C.						
062222 62534529013203	I0055	PONCHATOULA CR	Concrete Deck & Bents w/ Steel I-Beam	1960	State of Louisiana	N/A
No evidence was found during research or data collection activities to indicate that this post-1945 concrete or steel beam, girder or culvert bridge exhibits exceptional design, engineering, or construction or that it possesses a direct and important association with historical events or trends of exceptional importance. This bridge does not possess significance under the National Register Criteria for Evaluation and is not eligible for listing under Criteria A and C.						
062224 62534529013204	I0055	PONCHATOULA CR.	Concrete Deck & Bents w/ Steel I-Beam	1960	State of Louisiana	N/A
No evidence was found during research or data collection activities to indicate that this post-1945 concrete or steel beam, girder or culvert bridge exhibits exceptional design, engineering, or construction or that it possesses a direct and important association with historical events or trends of exceptional importance. This bridge does not possess significance under the National Register Criteria for Evaluation and is not eligible for listing under Criteria A and C.						
062260 62534529014701	LOC RD	I-55	Concrete Prestressed Girders	1968	State of Louisiana	N/A
No evidence was found during research or data collection activities to indicate that this post-1945 concrete or steel beam, girder or culvert bridge exhibits exceptional design, engineering, or construction or that it possesses a direct and important association with historical events or trends of exceptional importance. This bridge does not possess significance under the National Register Criteria for Evaluation and is not eligible for listing under Criteria A and C.						
062372 62534529020971	LOC RD	I-55	Concrete Prestressed Girders	1970	State of Louisiana	N/A
No evidence was found during research or data collection activities to indicate that this post-1945 concrete or steel beam, girder or culvert bridge exhibits exceptional design, engineering, or construction or that it possesses a direct and important association with historical events or trends of exceptional importance. This bridge does not possess significance under the National Register Criteria for Evaluation and is not eligible for listing under Criteria A and C.						

*The not eligible determination is for the bridge only. Consideration of the bridge as part a potential historic district and impacts to archeological properties still need to be addressed as part of Section 106 review. Bridges located within a previously determined eligible or listed historic district are identified to assist with project planning.
**Structure number only is shown for federally-owned bridges without a LADOTD recall number; off-system bridges not owned by LADOTD or a federal agency are assigned a number beginning with “XXXX.”

*Appendix E - Not Eligible Pre-1971 Bridges**

Tangipahoa Parish

Recall No.** Structure No.	Facility Carried	Feature Crossed	Structure Type	Year Built	Owner	Within/Adjacent to Known Historic District
062470 62534529035001	LOC RD	I-55	Concrete Prestressed Girders	1967	State of Louisiana	N/A
No evidence was found during research or data collection activities to indicate that this post-1945 concrete or steel beam, girder or culvert bridge exhibits exceptional design, engineering, or construction or that it possesses a direct and important association with historical events or trends of exceptional importance. This bridge does not possess significance under the National Register Criteria for Evaluation and is not eligible for listing under Criteria A and C.						
062850 62538530106811	LA1055	WILSONS CREEK	Treated Timber Trestles	1956	State of Louisiana	N/A
No evidence was found during research or data collection activities to indicate that this bridge is an important example of bridge design, engineering, or construction or that it possesses a direct and important association with historical events or trends. This bridge does not possess significance under the National Register Criteria for Evaluation and is not eligible for listing under Criteria A and C.						
062870 62538530202861	LA1057	DRAIN	Concrete Box Culvert	1965	State of Louisiana	N/A
No evidence was found during research or data collection activities to indicate that this post-1945 concrete or steel beam, girder or culvert bridge exhibits exceptional design, engineering, or construction or that it possesses a direct and important association with historical events or trends of exceptional importance. This bridge does not possess significance under the National Register Criteria for Evaluation and is not eligible for listing under Criteria A and C.						
062880 62538530206191	LA1057	BIG CREEK	Concrete Slab	1967	State of Louisiana	N/A
No evidence was found during research or data collection activities to indicate that this post-1945 concrete or steel beam, girder or culvert bridge exhibits exceptional design, engineering, or construction or that it possesses a direct and important association with historical events or trends of exceptional importance. This bridge does not possess significance under the National Register Criteria for Evaluation and is not eligible for listing under Criteria A and C.						
062890 62538530208161	LA1057	DRAIN	Concrete Box Culvert	1965	State of Louisiana	N/A
No evidence was found during research or data collection activities to indicate that this post-1945 concrete or steel beam, girder or culvert bridge exhibits exceptional design, engineering, or construction or that it possesses a direct and important association with historical events or trends of exceptional importance. This bridge does not possess significance under the National Register Criteria for Evaluation and is not eligible for listing under Criteria A and C.						
062900 62538530300651	LA1050	BEAVER CREEK	Concrete Deck & Bents w/ Steel I-Beam	1960	State of Louisiana	N/A
No evidence was found during research or data collection activities to indicate that this post-1945 concrete or steel beam, girder or culvert bridge exhibits exceptional design, engineering, or construction or that it possesses a direct and important association with historical events or trends of exceptional importance. This bridge does not possess significance under the National Register Criteria for Evaluation and is not eligible for listing under Criteria A and C.						
062930 62538530400451	LA1049	JENNYS BRANCH	Concrete Slab	1960	State of Louisiana	N/A
No evidence was found during research or data collection activities to indicate that this post-1945 concrete or steel beam, girder or culvert bridge exhibits exceptional design, engineering, or construction or that it possesses a direct and important association with historical events or trends of exceptional importance. This bridge does not possess significance under the National Register Criteria for Evaluation and is not eligible for listing under Criteria A and C.						

*The not eligible determination is for the bridge only. Consideration of the bridge as part a potential historic district and impacts to archeological properties still need to be addressed as part of Section 106 review. Bridges located within a previously determined eligible or listed historic district are identified to assist with project planning.
**Structure number only is shown for federally-owned bridges without a LADOTD recall number; off-system bridges not owned by LADOTD or a federal agency are assigned a number beginning with “XXXX.”

*Appendix E - Not Eligible Pre-1971 Bridges**

Tangipahoa Parish

Recall No.** Structure No.	Facility Carried	Feature Crossed	Structure Type	Year Built	Owner	Within/Adjacent to Known Historic District
062940 62538530401931	LA1049	BEAVER CREEK	Concrete Slab	1960	State of Louisiana	N/A
No evidence was found during research or data collection activities to indicate that this post-1945 concrete or steel beam, girder or culvert bridge exhibits exceptional design, engineering, or construction or that it possesses a direct and important association with historical events or trends of exceptional importance. This bridge does not possess significance under the National Register Criteria for Evaluation and is not eligible for listing under Criteria A and C.						
062970 62538530500601	LA1050	LA 1050 OVER I-55	Concrete Prestressed Girders	1965	State of Louisiana	N/A
No evidence was found during research or data collection activities to indicate that this post-1945 concrete or steel beam, girder or culvert bridge exhibits exceptional design, engineering, or construction or that it possesses a direct and important association with historical events or trends of exceptional importance. This bridge does not possess significance under the National Register Criteria for Evaluation and is not eligible for listing under Criteria A and C.						
062990 62538530501791	LA1050	DITCH	Treated Timber Trestles	1960	State of Louisiana	N/A
No evidence was found during research or data collection activities to indicate that this bridge is an important example of bridge design, engineering, or construction or that it possesses a direct and important association with historical events or trends. This bridge does not possess significance under the National Register Criteria for Evaluation and is not eligible for listing under Criteria A and C.						
063000 62538530700951	LA1045	COONS BRANCH	Concrete Slab	1957	State of Louisiana	N/A
No evidence was found during research or data collection activities to indicate that this post-1945 concrete or steel beam, girder or culvert bridge exhibits exceptional design, engineering, or construction or that it possesses a direct and important association with historical events or trends of exceptional importance. This bridge does not possess significance under the National Register Criteria for Evaluation and is not eligible for listing under Criteria A and C.						
063010 62538530800001	LA1064	STILL BRANCH	Concrete Slab	1957	State of Louisiana	N/A
No evidence was found during research or data collection activities to indicate that this post-1945 concrete or steel beam, girder or culvert bridge exhibits exceptional design, engineering, or construction or that it possesses a direct and important association with historical events or trends of exceptional importance. This bridge does not possess significance under the National Register Criteria for Evaluation and is not eligible for listing under Criteria A and C.						
063020 62538530801111	LA1064	MORAN BRANCH	Concrete Slab	1956	State of Louisiana	N/A
No evidence was found during research or data collection activities to indicate that this post-1945 concrete or steel beam, girder or culvert bridge exhibits exceptional design, engineering, or construction or that it possesses a direct and important association with historical events or trends of exceptional importance. This bridge does not possess significance under the National Register Criteria for Evaluation and is not eligible for listing under Criteria A and C.						
063030 62538530801821	LA1064	NATALBANY RIVER	Concrete Deck & Bents w/ Steel I-Beam	1957	State of Louisiana	N/A
No evidence was found during research or data collection activities to indicate that this post-1945 concrete or steel beam, girder or culvert bridge exhibits exceptional design, engineering, or construction or that it possesses a direct and important association with historical events or trends of exceptional importance. This bridge does not possess significance under the National Register Criteria for Evaluation and is not eligible for listing under Criteria A and C.						

*The not eligible determination is for the bridge only. Consideration of the bridge as part a potential historic district and impacts to archeological properties still need to be addressed as part of Section 106 review. Bridges located within a previously determined eligible or listed historic district are identified to assist with project planning.
**Structure number only is shown for federally-owned bridges without a LADOTD recall number; off-system bridges not owned by LADOTD or a federal agency are assigned a number beginning with “XXXX.”

*Appendix E - Not Eligible Pre-1971 Bridges**

Tangipahoa Parish

Recall No.** Structure No.	Facility Carried	Feature Crossed	Structure Type	Year Built	Owner	Within/Adjacent to Known Historic District
063040 62538530803141	LA1064	WEST CANAL	Concrete Slab	1957	State of Louisiana	N/A
No evidence was found during research or data collection activities to indicate that this post-1945 concrete or steel beam, girder or culvert bridge exhibits exceptional design, engineering, or construction or that it possesses a direct and important association with historical events or trends of exceptional importance. This bridge does not possess significance under the National Register Criteria for Evaluation and is not eligible for listing under Criteria A and C.						
063050 62538530803741	LA1064	LA 1064 OVER I-55	Concrete Prestressed Girders	1967	State of Louisiana	N/A
No evidence was found during research or data collection activities to indicate that this post-1945 concrete or steel beam, girder or culvert bridge exhibits exceptional design, engineering, or construction or that it possesses a direct and important association with historical events or trends of exceptional importance. This bridge does not possess significance under the National Register Criteria for Evaluation and is not eligible for listing under Criteria A and C.						
063060 62538530900361	LA1064	PONCHATOULA CREEK	Concrete Slab	1957	State of Louisiana	N/A
No evidence was found during research or data collection activities to indicate that this post-1945 concrete or steel beam, girder or culvert bridge exhibits exceptional design, engineering, or construction or that it possesses a direct and important association with historical events or trends of exceptional importance. This bridge does not possess significance under the National Register Criteria for Evaluation and is not eligible for listing under Criteria A and C.						
063070 62538530901941	LA1064	EAST PONCH CR	Concrete Slab	1957	State of Louisiana	N/A
No evidence was found during research or data collection activities to indicate that this post-1945 concrete or steel beam, girder or culvert bridge exhibits exceptional design, engineering, or construction or that it possesses a direct and important association with historical events or trends of exceptional importance. This bridge does not possess significance under the National Register Criteria for Evaluation and is not eligible for listing under Criteria A and C.						
063100 62538531003351	LA1040	YELLOW WATER RIVER	Concrete Precast Slab Units	1958	State of Louisiana	N/A
No evidence was found during research or data collection activities to indicate that this post-1945 concrete or steel beam, girder or culvert bridge exhibits exceptional design, engineering, or construction or that it possesses a direct and important association with historical events or trends of exceptional importance. This bridge does not possess significance under the National Register Criteria for Evaluation and is not eligible for listing under Criteria A and C.						
063142 62538531603231	LA1058	DRAIN	Treated Timber Trestle (w/ Concrete Deck)	1951	State of Louisiana	N/A
No evidence was found during research or data collection activities to indicate that this bridge is an important example of bridge design, engineering, or construction or that it possesses a direct and important association with historical events or trends. This bridge does not possess significance under the National Register Criteria for Evaluation and is not eligible for listing under Criteria A and C.						
063160 62538531701161	LA1054	BIG CREEK RELIEF	Treated Timber Trestle (w/ Concrete Deck)	1955	State of Louisiana	N/A
No evidence was found during research or data collection activities to indicate that this bridge is an important example of bridge design, engineering, or construction or that it possesses a direct and important association with historical events or trends. This bridge does not possess significance under the National Register Criteria for Evaluation and is not eligible for listing under Criteria A and C.						

*The not eligible determination is for the bridge only. Consideration of the bridge as part a potential historic district and impacts to archeological properties still need to be addressed as part of Section 106 review. Bridges located within a previously determined eligible or listed historic district are identified to assist with project planning.
**Structure number only is shown for federally-owned bridges without a LADOTD recall number; off-system bridges not owned by LADOTD or a federal agency are assigned a number beginning with “XXXX.”

*Appendix E - Not Eligible Pre-1971 Bridges**

Tangipahoa Parish

Recall No.** Structure No.	Facility Carried	Feature Crossed	Structure Type	Year Built	Owner	Within/Adjacent to Known Historic District
063170 62538531701221	LA1054	BIG CREEK	Treated Timber Trestle (w/ Concrete Deck)	1955	State of Louisiana	N/A
No evidence was found during research or data collection activities to indicate that this bridge is an important example of bridge design, engineering, or construction or that it possesses a direct and important association with historical events or trends. This bridge does not possess significance under the National Register Criteria for Evaluation and is not eligible for listing under Criteria A and C.						
063180 62538531802761	LA1054	BIG CREEK	Treated Timber Trestles	1951	State of Louisiana	N/A
No evidence was found during research or data collection activities to indicate that this bridge is an important example of bridge design, engineering, or construction or that it possesses a direct and important association with historical events or trends. This bridge does not possess significance under the National Register Criteria for Evaluation and is not eligible for listing under Criteria A and C.						
063200 62538531900491	LA1054	CREEK	Treated Timber Trestle (w/ Concrete Deck)	1954	State of Louisiana	N/A
No evidence was found during research or data collection activities to indicate that this bridge is an important example of bridge design, engineering, or construction or that it possesses a direct and important association with historical events or trends. This bridge does not possess significance under the National Register Criteria for Evaluation and is not eligible for listing under Criteria A and C.						
063210 62538532002601	LA1054	BUNCH BRANCH	Treated Timber Trestle (w/ Concrete Deck)	1955	State of Louisiana	N/A
No evidence was found during research or data collection activities to indicate that this bridge is an important example of bridge design, engineering, or construction or that it possesses a direct and important association with historical events or trends. This bridge does not possess significance under the National Register Criteria for Evaluation and is not eligible for listing under Criteria A and C.						
063220 62538532006261	LA1061	HORSE BRANCH	Treated Timber Trestles	1958	State of Louisiana	N/A
No evidence was found during research or data collection activities to indicate that this bridge is an important example of bridge design, engineering, or construction or that it possesses a direct and important association with historical events or trends. This bridge does not possess significance under the National Register Criteria for Evaluation and is not eligible for listing under Criteria A and C.						
063230 62538532204401	LA1054	TYNER CREEK	Concrete Precast Slab Units	1967	State of Louisiana	N/A
No evidence was found during research or data collection activities to indicate that this post-1945 concrete or steel beam, girder or culvert bridge exhibits exceptional design, engineering, or construction or that it possesses a direct and important association with historical events or trends of exceptional importance. This bridge does not possess significance under the National Register Criteria for Evaluation and is not eligible for listing under Criteria A and C.						
063250 P5330294902411	LOCAL ROAD	BR. OVER SELSERS CREEK	Concrete Slab	1958	Parish Highway Agency	N/A
No evidence was found during research or data collection activities to indicate that this post-1945 concrete or steel beam, girder or culvert bridge exhibits exceptional design, engineering, or construction or that it possesses a direct and important association with historical events or trends of exceptional importance. This bridge does not possess significance under the National Register Criteria for Evaluation and is not eligible for listing under Criteria A and C.						

*The not eligible determination is for the bridge only. Consideration of the bridge as part a potential historic district and impacts to archeological properties still need to be addressed as part of Section 106 review. Bridges located within a previously determined eligible or listed historic district are identified to assist with project planning.
**Structure number only is shown for federally-owned bridges without a LADOTD recall number; off-system bridges not owned by LADOTD or a federal agency are assigned a number beginning with “XXXX.”

*Appendix E - Not Eligible Pre-1971 Bridges**

Tangipahoa Parish

Recall No.** Structure No.	Facility Carried	Feature Crossed	Structure Type	Year Built	Owner	Within/Adjacent to Known Historic District
063260 62538532600971	LA1053	LA 1053 OVER I-55	Concrete Prestressed Girders	1965	State of Louisiana	N/A
No evidence was found during research or data collection activities to indicate that this post-1945 concrete or steel beam, girder or culvert bridge exhibits exceptional design, engineering, or construction or that it possesses a direct and important association with historical events or trends of exceptional importance. This bridge does not possess significance under the National Register Criteria for Evaluation and is not eligible for listing under Criteria A and C.						
063300 62538532703141	LA0443	SKULLS CREEK	Concrete Precast Slab Units	1954	State of Louisiana	N/A
No evidence was found during research or data collection activities to indicate that this post-1945 concrete or steel beam, girder or culvert bridge exhibits exceptional design, engineering, or construction or that it possesses a direct and important association with historical events or trends of exceptional importance. This bridge does not possess significance under the National Register Criteria for Evaluation and is not eligible for listing under Criteria A and C.						
063310 62538532705461	LA0443	TANGIPAHOA RIVER	Concrete Deck & Bents w/ Steel I-Beam	1955	State of Louisiana	N/A
No evidence was found during research or data collection activities to indicate that this post-1945 concrete or steel beam, girder or culvert bridge exhibits exceptional design, engineering, or construction or that it possesses a direct and important association with historical events or trends of exceptional importance. This bridge does not possess significance under the National Register Criteria for Evaluation and is not eligible for listing under Criteria A and C.						
063320 62538532705571	LA0443	TANG RIVER RELIEF	Concrete Slab	1955	State of Louisiana	N/A
No evidence was found during research or data collection activities to indicate that this post-1945 concrete or steel beam, girder or culvert bridge exhibits exceptional design, engineering, or construction or that it possesses a direct and important association with historical events or trends of exceptional importance. This bridge does not possess significance under the National Register Criteria for Evaluation and is not eligible for listing under Criteria A and C.						
063350 62538532800921	LA1064	SKULL CREEK	Concrete Slab	1963	State of Louisiana	N/A
No evidence was found during research or data collection activities to indicate that this post-1945 concrete or steel beam, girder or culvert bridge exhibits exceptional design, engineering, or construction or that it possesses a direct and important association with historical events or trends of exceptional importance. This bridge does not possess significance under the National Register Criteria for Evaluation and is not eligible for listing under Criteria A and C.						
063360 62538533300601	LA1065	DRAIN	Concrete Slab	1930	State of Louisiana	N/A
No evidence was found during research or data collection activities to indicate that this bridge is an important example of bridge design, engineering, or construction or that it possesses a direct and important association with historical events or trends. This bridge does not possess significance under the National Register Criteria for Evaluation and is not eligible for listing under Criteria A and C.						
063370 62538533300911	LA1065	PONCHATOULA CR.	Treated Timber Trestles	1954	State of Louisiana	N/A
No evidence was found during research or data collection activities to indicate that this bridge is an important example of bridge design, engineering, or construction or that it possesses a direct and important association with historical events or trends. This bridge does not possess significance under the National Register Criteria for Evaluation and is not eligible for listing under Criteria A and C.						

*The not eligible determination is for the bridge only. Consideration of the bridge as part a potential historic district and impacts to archeological properties still need to be addressed as part of Section 106 review. Bridges located within a previously determined eligible or listed historic district are identified to assist with project planning.
**Structure number only is shown for federally-owned bridges without a LADOTD recall number; off-system bridges not owned by LADOTD or a federal agency are assigned a number beginning with “XXXX.”

*Appendix E - Not Eligible Pre-1971 Bridges**

Tangipahoa Parish

Recall No.** Structure No.	Facility Carried	Feature Crossed	Structure Type	Year Built	Owner	Within/Adjacent to Known Historic District
063380 62538533400671	LA1063	MORGAN BRANCH	Concrete Slab	1962	State of Louisiana	N/A
No evidence was found during research or data collection activities to indicate that this post-1945 concrete or steel beam, girder or culvert bridge exhibits exceptional design, engineering, or construction or that it possesses a direct and important association with historical events or trends of exceptional importance. This bridge does not possess significance under the National Register Criteria for Evaluation and is not eligible for listing under Criteria A and C.						
063390 62538533401681	LA1063	MORGAN BRANCH	Concrete Slab	1962	State of Louisiana	N/A
No evidence was found during research or data collection activities to indicate that this post-1945 concrete or steel beam, girder or culvert bridge exhibits exceptional design, engineering, or construction or that it possesses a direct and important association with historical events or trends of exceptional importance. This bridge does not possess significance under the National Register Criteria for Evaluation and is not eligible for listing under Criteria A and C.						
063400 62538533403601	LA1063	NATALBANY RIVER	Concrete Deck & Bents w/ Steel I-Beam	1962	State of Louisiana	N/A
No evidence was found during research or data collection activities to indicate that this post-1945 concrete or steel beam, girder or culvert bridge exhibits exceptional design, engineering, or construction or that it possesses a direct and important association with historical events or trends of exceptional importance. This bridge does not possess significance under the National Register Criteria for Evaluation and is not eligible for listing under Criteria A and C.						
063410 62538533405191	LA1063	LA 1063 OVER I-55	Concrete Prestressed Girders	1966	State of Louisiana	N/A
No evidence was found during research or data collection activities to indicate that this post-1945 concrete or steel beam, girder or culvert bridge exhibits exceptional design, engineering, or construction or that it possesses a direct and important association with historical events or trends of exceptional importance. This bridge does not possess significance under the National Register Criteria for Evaluation and is not eligible for listing under Criteria A and C.						
063420 62538533405661	LA1063	CREEK	Treated Timber Trestles	1949	State of Louisiana	N/A
No evidence was found during research or data collection activities to indicate that this bridge is an important example of bridge design, engineering, or construction or that it possesses a direct and important association with historical events or trends. This bridge does not possess significance under the National Register Criteria for Evaluation and is not eligible for listing under Criteria A and C.						
063430 62538533405821	LA1063	CANAL	Treated Timber Trestles	1956	State of Louisiana	N/A
No evidence was found during research or data collection activities to indicate that this bridge is an important example of bridge design, engineering, or construction or that it possesses a direct and important association with historical events or trends. This bridge does not possess significance under the National Register Criteria for Evaluation and is not eligible for listing under Criteria A and C.						
063440 62538533600501	US0051B	US 51B OVER I-55	Concrete Deck & Bents w/ Steel I-Beam	1959	State of Louisiana	N/A
No evidence was found during research or data collection activities to indicate that this post-1945 concrete or steel beam, girder or culvert bridge exhibits exceptional design, engineering, or construction or that it possesses a direct and important association with historical events or trends of exceptional importance. This bridge does not possess significance under the National Register Criteria for Evaluation and is not eligible for listing under Criteria A and C.						

*The not eligible determination is for the bridge only. Consideration of the bridge as part a potential historic district and impacts to archeological properties still need to be addressed as part of Section 106 review. Bridges located within a previously determined eligible or listed historic district are identified to assist with project planning.
**Structure number only is shown for federally-owned bridges without a LADOTD recall number; off-system bridges not owned by LADOTD or a federal agency are assigned a number beginning with “XXXX.”

*Appendix E - Not Eligible Pre-1971 Bridges**

Tangipahoa Parish

Recall No.** Structure No.	Facility Carried	Feature Crossed	Structure Type	Year Built	Owner	Within/Adjacent to Known Historic District
063450 62538533604211	US0051	PONCHATOULA CREEK	Concrete Deck Girder	1931	State of Louisiana	N/A
No evidence was found during research or data collection activities to indicate that this bridge is an important example of bridge design, engineering, or construction or that it possesses a direct and important association with historical events or trends. This bridge does not possess significance under the National Register Criteria for Evaluation and is not eligible for listing under Criteria A and C.						
063460 62538533701421	LA1048	NATALBANY CREEK	Treated Timber Trestle (w/ Concrete Deck)	1967	State of Louisiana	N/A
No evidence was found during research or data collection activities to indicate that this bridge is an important example of bridge design, engineering, or construction or that it possesses a direct and important association with historical events or trends. This bridge does not possess significance under the National Register Criteria for Evaluation and is not eligible for listing under Criteria A and C.						
108003 P5330325903301	LOCAL ROAD	MORAN BRANCH	Treated Timber Trestles	1960	Parish Highway Agency	N/A
No evidence was found during research or data collection activities to indicate that this bridge is an important example of bridge design, engineering, or construction or that it possesses a direct and important association with historical events or trends. This bridge does not possess significance under the National Register Criteria for Evaluation and is not eligible for listing under Criteria A and C.						
108004 P5330335903281	LOCAL ROAD	MORAN BRANCH	Treated Timber Trestles	1960	Parish Highway Agency	N/A
No evidence was found during research or data collection activities to indicate that this bridge is an important example of bridge design, engineering, or construction or that it possesses a direct and important association with historical events or trends. This bridge does not possess significance under the National Register Criteria for Evaluation and is not eligible for listing under Criteria A and C.						
108012 P5330321903051	LOCAL ROAD	CREEK	Treated Timber Trestles	1960	Parish Highway Agency	N/A
No evidence was found during research or data collection activities to indicate that this bridge is an important example of bridge design, engineering, or construction or that it possesses a direct and important association with historical events or trends. This bridge does not possess significance under the National Register Criteria for Evaluation and is not eligible for listing under Criteria A and C.						
108018 P5330336902971	LOCAL ROAD	CREEK	Treated Timber Trestles	1960	Parish Highway Agency	N/A
No evidence was found during research or data collection activities to indicate that this bridge is an important example of bridge design, engineering, or construction or that it possesses a direct and important association with historical events or trends. This bridge does not possess significance under the National Register Criteria for Evaluation and is not eligible for listing under Criteria A and C.						
108022 P5330338902811	LOCAL ROAD	CREEK	Treated Timber Trestles	1960	Parish Highway Agency	N/A
No evidence was found during research or data collection activities to indicate that this bridge is an important example of bridge design, engineering, or construction or that it possesses a direct and important association with historical events or trends. This bridge does not possess significance under the National Register Criteria for Evaluation and is not eligible for listing under Criteria A and C.						

*The not eligible determination is for the bridge only. Consideration of the bridge as part a potential historic district and impacts to archeological properties still need to be addressed as part of Section 106 review. Bridges located within a previously determined eligible or listed historic district are identified to assist with project planning.
**Structure number only is shown for federally-owned bridges without a LADOTD recall number; off-system bridges not owned by LADOTD or a federal agency are assigned a number beginning with “XXXX.”

*Appendix E - Not Eligible Pre-1971 Bridges**

Tangipahoa Parish

Recall No.** Structure No.	Facility Carried	Feature Crossed	Structure Type	Year Built	Owner	Within/Adjacent to Known Historic District
108026 P5330318903041	LOCAL ROAD	CREEK	Treated Timber Trestles	1960	Parish Highway Agency	N/A
No evidence was found during research or data collection activities to indicate that this bridge is an important example of bridge design, engineering, or construction or that it possesses a direct and important association with historical events or trends. This bridge does not possess significance under the National Register Criteria for Evaluation and is not eligible for listing under Criteria A and C.						
108029 P5330298903061	LOCAL ROAD	YELLOW WATER RIVER	Treated Timber Trestles	1960	City or Municipal Highway Agency	N/A
No evidence was found during research or data collection activities to indicate that this bridge is an important example of bridge design, engineering, or construction or that it possesses a direct and important association with historical events or trends. This bridge does not possess significance under the National Register Criteria for Evaluation and is not eligible for listing under Criteria A and C.						
108044 P5330303901791	LOCAL ROAD	CREEK	Treated Timber Trestles	1960	Parish Highway Agency	N/A
No evidence was found during research or data collection activities to indicate that this bridge is an important example of bridge design, engineering, or construction or that it possesses a direct and important association with historical events or trends. This bridge does not possess significance under the National Register Criteria for Evaluation and is not eligible for listing under Criteria A and C.						
108046 P5330308902011	LOCAL ROAD	POLE BRIDGE BR.	Treated Timber Trestles	1960	Parish Highway Agency	N/A
No evidence was found during research or data collection activities to indicate that this bridge is an important example of bridge design, engineering, or construction or that it possesses a direct and important association with historical events or trends. This bridge does not possess significance under the National Register Criteria for Evaluation and is not eligible for listing under Criteria A and C.						
108052 P5330296902591	LOCAL ROAD	PONCHATOULA CREEK	Concrete Slab	1957	Parish Highway Agency	N/A
No evidence was found during research or data collection activities to indicate that this post-1945 concrete or steel beam, girder or culvert bridge exhibits exceptional design, engineering, or construction or that it possesses a direct and important association with historical events or trends of exceptional importance. This bridge does not possess significance under the National Register Criteria for Evaluation and is not eligible for listing under Criteria A and C.						
108071 P5330270902291	LOCAL ROAD	CREEK	Treated Timber Trestles	1970	Parish Highway Agency	N/A
No evidence was found during research or data collection activities to indicate that this bridge is an important example of bridge design, engineering, or construction or that it possesses a direct and important association with historical events or trends. This bridge does not possess significance under the National Register Criteria for Evaluation and is not eligible for listing under Criteria A and C.						
108084 P5330264902011	LOCAL ROAD	CREEK	Treated Timber Trestles	1960	Parish Highway Agency	N/A
No evidence was found during research or data collection activities to indicate that this bridge is an important example of bridge design, engineering, or construction or that it possesses a direct and important association with historical events or trends. This bridge does not possess significance under the National Register Criteria for Evaluation and is not eligible for listing under Criteria A and C.						

*The not eligible determination is for the bridge only. Consideration of the bridge as part a potential historic district and impacts to archeological properties still need to be addressed as part of Section 106 review. Bridges located within a previously determined eligible or listed historic district are identified to assist with project planning.
**Structure number only is shown for federally-owned bridges without a LADOTD recall number; off-system bridges not owned by LADOTD or a federal agency are assigned a number beginning with “XXXX.”

*Appendix E - Not Eligible Pre-1971 Bridges**

Tangipahoa Parish

Recall No.** Structure No.	Facility Carried	Feature Crossed	Structure Type	Year Built	Owner	Within/Adjacent to Known Historic District
108085 P5330265902001	LOCAL ROAD	TANGIPAHOA RIVER RELIEF	Treated Timber Trestles	1960	Parish Highway Agency	N/A
No evidence was found during research or data collection activities to indicate that this bridge is an important example of bridge design, engineering, or construction or that it possesses a direct and important association with historical events or trends. This bridge does not possess significance under the National Register Criteria for Evaluation and is not eligible for listing under Criteria A and C.						
108086 P5330265901991	LOCAL ROAD	TANGIPAHOA RIVER RELIEF	Treated Timber Trestles	1960	Parish Highway Agency	N/A
No evidence was found during research or data collection activities to indicate that this bridge is an important example of bridge design, engineering, or construction or that it possesses a direct and important association with historical events or trends. This bridge does not possess significance under the National Register Criteria for Evaluation and is not eligible for listing under Criteria A and C.						
108088 P5330263902031	LOCAL ROAD	CREEK	Treated Timber Trestles	1960	Parish Highway Agency	N/A
No evidence was found during research or data collection activities to indicate that this bridge is an important example of bridge design, engineering, or construction or that it possesses a direct and important association with historical events or trends. This bridge does not possess significance under the National Register Criteria for Evaluation and is not eligible for listing under Criteria A and C.						
108095 P5330285901771	LOCAL ROAD	CREEK	Concrete Precast Slab Units	1970	Parish Highway Agency	N/A
No evidence was found during research or data collection activities to indicate that this post-1945 concrete or steel beam, girder or culvert bridge exhibits exceptional design, engineering, or construction or that it possesses a direct and important association with historical events or trends of exceptional importance. This bridge does not possess significance under the National Register Criteria for Evaluation and is not eligible for listing under Criteria A and C.						
108097 P5330281902691	LOCAL ROAD	PONCHATOULA CREEK	Concrete Slab	1956	Parish Highway Agency	N/A
No evidence was found during research or data collection activities to indicate that this post-1945 concrete or steel beam, girder or culvert bridge exhibits exceptional design, engineering, or construction or that it possesses a direct and important association with historical events or trends of exceptional importance. This bridge does not possess significance under the National Register Criteria for Evaluation and is not eligible for listing under Criteria A and C.						
108113 P5330277903021	LOCAL ROAD	YELLOW WATER RIVER	Treated Timber Trestles	1960	Parish Highway Agency	N/A
No evidence was found during research or data collection activities to indicate that this bridge is an important example of bridge design, engineering, or construction or that it possesses a direct and important association with historical events or trends. This bridge does not possess significance under the National Register Criteria for Evaluation and is not eligible for listing under Criteria A and C.						
108118 P5330259902801	LOCAL ROAD	CREEK	Treated Timber Trestles	1960	Parish Highway Agency	N/A
No evidence was found during research or data collection activities to indicate that this bridge is an important example of bridge design, engineering, or construction or that it possesses a direct and important association with historical events or trends. This bridge does not possess significance under the National Register Criteria for Evaluation and is not eligible for listing under Criteria A and C.						

*The not eligible determination is for the bridge only. Consideration of the bridge as part a potential historic district and impacts to archeological properties still need to be addressed as part of Section 106 review. Bridges located within a previously determined eligible or listed historic district are identified to assist with project planning.
**Structure number only is shown for federally-owned bridges without a LADOTD recall number; off-system bridges not owned by LADOTD or a federal agency are assigned a number beginning with “XXXX.”

*Appendix E - Not Eligible Pre-1971 Bridges**

Tangipahoa Parish

Recall No.** Structure No.	Facility Carried	Feature Crossed	Structure Type	Year Built	Owner	Within/Adjacent to Known Historic District
108120 P5330257902841	LOCAL ROAD	CANAL	Treated Timber Trestles	1960	Parish Highway Agency	N/A
No evidence was found during research or data collection activities to indicate that this bridge is an important example of bridge design, engineering, or construction or that it possesses a direct and important association with historical events or trends. This bridge does not possess significance under the National Register Criteria for Evaluation and is not eligible for listing under Criteria A and C.						
108128 P5330369903041	LOCAL ROAD	CREEK	Treated Timber Trestles	1970	Parish Highway Agency	N/A
No evidence was found during research or data collection activities to indicate that this bridge is an important example of bridge design, engineering, or construction or that it possesses a direct and important association with historical events or trends. This bridge does not possess significance under the National Register Criteria for Evaluation and is not eligible for listing under Criteria A and C.						
108148 P5330385902601	LOCAL ROAD	SCOTT CREEK	Treated Timber Trestles	1960	Parish Highway Agency	N/A
No evidence was found during research or data collection activities to indicate that this bridge is an important example of bridge design, engineering, or construction or that it possesses a direct and important association with historical events or trends. This bridge does not possess significance under the National Register Criteria for Evaluation and is not eligible for listing under Criteria A and C.						
108159 P5330409901901	LOCAL ROAD	CREEK	Treated Timber Trestles	1960	Parish Highway Agency	N/A
No evidence was found during research or data collection activities to indicate that this bridge is an important example of bridge design, engineering, or construction or that it possesses a direct and important association with historical events or trends. This bridge does not possess significance under the National Register Criteria for Evaluation and is not eligible for listing under Criteria A and C.						
108166 P5330454903161	LOCAL ROAD	CREEK	Treated Timber Mud Sill	1960	Parish Highway Agency	N/A
No evidence was found during research or data collection activities to indicate that this bridge is an important example of bridge design, engineering, or construction or that it possesses a direct and important association with historical events or trends. This bridge does not possess significance under the National Register Criteria for Evaluation and is not eligible for listing under Criteria A and C.						
108178 P5330516902551	LOCAL ROAD	BIG CREEK	Treated Timber Trestles	1960	Parish Highway Agency	N/A
No evidence was found during research or data collection activities to indicate that this bridge is an important example of bridge design, engineering, or construction or that it possesses a direct and important association with historical events or trends. This bridge does not possess significance under the National Register Criteria for Evaluation and is not eligible for listing under Criteria A and C.						
108179 P5330518901921	LOCAL ROAD	CREEK	Treated Timber Trestles	1970	Parish Highway Agency	N/A
No evidence was found during research or data collection activities to indicate that this bridge is an important example of bridge design, engineering, or construction or that it possesses a direct and important association with historical events or trends. This bridge does not possess significance under the National Register Criteria for Evaluation and is not eligible for listing under Criteria A and C.						

*The not eligible determination is for the bridge only. Consideration of the bridge as part a potential historic district and impacts to archeological properties still need to be addressed as part of Section 106 review. Bridges located within a previously determined eligible or listed historic district are identified to assist with project planning.
**Structure number only is shown for federally-owned bridges without a LADOTD recall number; off-system bridges not owned by LADOTD or a federal agency are assigned a number beginning with “XXXX.”

*Appendix E - Not Eligible Pre-1971 Bridges**

Tangipahoa Parish

Recall No.** Structure No.	Facility Carried	Feature Crossed	Structure Type	Year Built	Owner	Within/Adjacent to Known Historic District
108181 P5330506902761	LOCAL ROAD	HYDE BR.	Treated Timber Trestles	1960	Parish Highway Agency	N/A
No evidence was found during research or data collection activities to indicate that this bridge is an important example of bridge design, engineering, or construction or that it possesses a direct and important association with historical events or trends. This bridge does not possess significance under the National Register Criteria for Evaluation and is not eligible for listing under Criteria A and C.						
108183 P5330488902711	LOCAL ROAD	BIG CREEK	Treated Timber Trestles	1970	Parish Highway Agency	N/A
No evidence was found during research or data collection activities to indicate that this bridge is an important example of bridge design, engineering, or construction or that it possesses a direct and important association with historical events or trends. This bridge does not possess significance under the National Register Criteria for Evaluation and is not eligible for listing under Criteria A and C.						
108186 P5330550902651	LOCAL ROAD	SPRING CREEK	Treated Timber Trestles	1960	Parish Highway Agency	N/A
No evidence was found during research or data collection activities to indicate that this bridge is an important example of bridge design, engineering, or construction or that it possesses a direct and important association with historical events or trends. This bridge does not possess significance under the National Register Criteria for Evaluation and is not eligible for listing under Criteria A and C.						
108188 P5330552902851	LOCAL ROAD	ASHLEYS BR.	Treated Timber Trestles	1960	Parish Highway Agency	N/A
No evidence was found during research or data collection activities to indicate that this bridge is an important example of bridge design, engineering, or construction or that it possesses a direct and important association with historical events or trends. This bridge does not possess significance under the National Register Criteria for Evaluation and is not eligible for listing under Criteria A and C.						
108191 P5330538902811	LOCAL ROAD	SPRING CREEK	Treated Timber Trestles	1960	Parish Highway Agency	N/A
No evidence was found during research or data collection activities to indicate that this bridge is an important example of bridge design, engineering, or construction or that it possesses a direct and important association with historical events or trends. This bridge does not possess significance under the National Register Criteria for Evaluation and is not eligible for listing under Criteria A and C.						
108192 P5330569902221	LOCAL ROAD	WILSON BRANCH	Treated Timber Trestles	1970	Parish Highway Agency	N/A
No evidence was found during research or data collection activities to indicate that this bridge is an important example of bridge design, engineering, or construction or that it possesses a direct and important association with historical events or trends. This bridge does not possess significance under the National Register Criteria for Evaluation and is not eligible for listing under Criteria A and C.						
108193 P5330560902271	LOCAL ROAD	LITTLE SILVER CREEK	Treated Timber Mud Sill	1960	Parish Highway Agency	N/A
No evidence was found during research or data collection activities to indicate that this bridge is an important example of bridge design, engineering, or construction or that it possesses a direct and important association with historical events or trends. This bridge does not possess significance under the National Register Criteria for Evaluation and is not eligible for listing under Criteria A and C.						

*The not eligible determination is for the bridge only. Consideration of the bridge as part a potential historic district and impacts to archeological properties still need to be addressed as part of Section 106 review. Bridges located within a previously determined eligible or listed historic district are identified to assist with project planning.
**Structure number only is shown for federally-owned bridges without a LADOTD recall number; off-system bridges not owned by LADOTD or a federal agency are assigned a number beginning with “XXXX.”

*Appendix E - Not Eligible Pre-1971 Bridges**

Tangipahoa Parish

Recall No.** Structure No.	Facility Carried	Feature Crossed	Structure Type	Year Built	Owner	Within/Adjacent to Known Historic District
108201 P5330598903181	LOCAL ROAD	CREEK	Concrete Precast Slab Units	1960	Parish Highway Agency	N/A
No evidence was found during research or data collection activities to indicate that this post-1945 concrete or steel beam, girder or culvert bridge exhibits exceptional design, engineering, or construction or that it possesses a direct and important association with historical events or trends of exceptional importance. This bridge does not possess significance under the National Register Criteria for Evaluation and is not eligible for listing under Criteria A and C.						
620159 62534150202781	LA0040	CREEK	Concrete Box Culvert	1964	State of Louisiana	N/A
No evidence was found during research or data collection activities to indicate that this post-1945 concrete or steel beam, girder or culvert bridge exhibits exceptional design, engineering, or construction or that it possesses a direct and important association with historical events or trends of exceptional importance. This bridge does not possess significance under the National Register Criteria for Evaluation and is not eligible for listing under Criteria A and C.						
620194 P5330411903141	LOCAL ROAD	TRUSS BR. OVER NATALBANY	Steel High Truss (Simple Through Truss)	1950	Parish Highway Agency	N/A
620330 62538532102851	LA1249	I-12	Concrete Prestressed Girders	1970	State of Louisiana	N/A
No evidence was found during research or data collection activities to indicate that this post-1945 concrete or steel beam, girder or culvert bridge exhibits exceptional design, engineering, or construction or that it possesses a direct and important association with historical events or trends of exceptional importance. This bridge does not possess significance under the National Register Criteria for Evaluation and is not eligible for listing under Criteria A and C.						
620370 62534540303461	LOC RD	I-12	Concrete Prestressed Girders	1968	State of Louisiana	N/A
No evidence was found during research or data collection activities to indicate that this post-1945 concrete or steel beam, girder or culvert bridge exhibits exceptional design, engineering, or construction or that it possesses a direct and important association with historical events or trends of exceptional importance. This bridge does not possess significance under the National Register Criteria for Evaluation and is not eligible for listing under Criteria A and C.						
620730 62534150202481	LA0040	LA 40 OVER I-55	Concrete Prestressed Girders	1966	State of Louisiana	N/A
No evidence was found during research or data collection activities to indicate that this post-1945 concrete or steel beam, girder or culvert bridge exhibits exceptional design, engineering, or construction or that it possesses a direct and important association with historical events or trends of exceptional importance. This bridge does not possess significance under the National Register Criteria for Evaluation and is not eligible for listing under Criteria A and C.						
620780 62538531003601	LA1040	LA 1040 OVER I-55	Concrete Prestressed Girders	1970	State of Louisiana	N/A
No evidence was found during research or data collection activities to indicate that this post-1945 concrete or steel beam, girder or culvert bridge exhibits exceptional design, engineering, or construction or that it possesses a direct and important association with historical events or trends of exceptional importance. This bridge does not possess significance under the National Register Criteria for Evaluation and is not eligible for listing under Criteria A and C.						

*The not eligible determination is for the bridge only. Consideration of the bridge as part a potential historic district and impacts to archeological properties still need to be addressed as part of Section 106 review. Bridges located within a previously determined eligible or listed historic district are identified to assist with project planning.
**Structure number only is shown for federally-owned bridges without a LADOTD recall number; off-system bridges not owned by LADOTD or a federal agency are assigned a number beginning with “XXXX.”

*Appendix E - Not Eligible Pre-1971 Bridges**

Tangipahoa Parish

Recall No.** Structure No.	Facility Carried	Feature Crossed	Structure Type	Year Built	Owner	Within/Adjacent to Known Historic District
620890 62534529024061	. LOC RD	I-55	Concrete Prestressed Girders	1966	State of Louisiana	N/A
No evidence was found during research or data collection activities to indicate that this post-1945 concrete or steel beam, girder or culvert bridge exhibits exceptional design, engineering, or construction or that it possesses a direct and important association with historical events or trends of exceptional importance. This bridge does not possess significance under the National Register Criteria for Evaluation and is not eligible for listing under Criteria A and C.						

*The not eligible determination is for the bridge only. Consideration of the bridge as part a potential historic district and impacts to archeological properties still need to be addressed as part of Section 106 review. Bridges located within a previously determined eligible or listed historic district are identified to assist with project planning.
**Structure number only is shown for federally-owned bridges without a LADOTD recall number; off-system bridges not owned by LADOTD or a federal agency are assigned a number beginning with “XXXX.”

*Appendix E - Not Eligible Pre-1971 Bridges**

Tensas Parish

Recall No.** Structure No.	Facility Carried	Feature Crossed	Structure Type	Year Built	Owner	Within/Adjacent to Known Historic District
050170 58540200200811	US0065	BUCKNER BAYOU	Concrete Box Culvert	1949	State of Louisiana	N/A
No evidence was found during research or data collection activities to indicate that this post-1945 concrete or steel beam, girder or culvert bridge exhibits exceptional design, engineering, or construction or that it possesses a direct and important association with historical events or trends of exceptional importance. This bridge does not possess significance under the National Register Criteria for Evaluation and is not eligible for listing under Criteria A and C.						
050180 58540200205041	US0065	TENSAS BAYOU	Concrete Box Culvert	1957	State of Louisiana	N/A
No evidence was found during research or data collection activities to indicate that this post-1945 concrete or steel beam, girder or culvert bridge exhibits exceptional design, engineering, or construction or that it possesses a direct and important association with historical events or trends of exceptional importance. This bridge does not possess significance under the National Register Criteria for Evaluation and is not eligible for listing under Criteria A and C.						
050190 58540200205851	US0065	CREEK	Concrete Box Culvert	1957	State of Louisiana	N/A
No evidence was found during research or data collection activities to indicate that this post-1945 concrete or steel beam, girder or culvert bridge exhibits exceptional design, engineering, or construction or that it possesses a direct and important association with historical events or trends of exceptional importance. This bridge does not possess significance under the National Register Criteria for Evaluation and is not eligible for listing under Criteria A and C.						
050200 58540200212031	US0065	L ST PETER DR CAN	Concrete Slab	1959	State of Louisiana	N/A
No evidence was found during research or data collection activities to indicate that this post-1945 concrete or steel beam, girder or culvert bridge exhibits exceptional design, engineering, or construction or that it possesses a direct and important association with historical events or trends of exceptional importance. This bridge does not possess significance under the National Register Criteria for Evaluation and is not eligible for listing under Criteria A and C.						
050210 58540200403491	US0065	LAKE BRUIN BAYOU	Concrete Box Culvert	1948	State of Louisiana	N/A
No evidence was found during research or data collection activities to indicate that this post-1945 concrete or steel beam, girder or culvert bridge exhibits exceptional design, engineering, or construction or that it possesses a direct and important association with historical events or trends of exceptional importance. This bridge does not possess significance under the National Register Criteria for Evaluation and is not eligible for listing under Criteria A and C.						
050220 58540200406791	US0065	CLARK BAYOU	Concrete Box Culvert	1958	State of Louisiana	N/A
No evidence was found during research or data collection activities to indicate that this post-1945 concrete or steel beam, girder or culvert bridge exhibits exceptional design, engineering, or construction or that it possesses a direct and important association with historical events or trends of exceptional importance. This bridge does not possess significance under the National Register Criteria for Evaluation and is not eligible for listing under Criteria A and C.						
050230 58540200415131	US0065	BAYOU	Concrete Box Culvert	1953	State of Louisiana	N/A
No evidence was found during research or data collection activities to indicate that this post-1945 concrete or steel beam, girder or culvert bridge exhibits exceptional design, engineering, or construction or that it possesses a direct and important association with historical events or trends of exceptional importance. This bridge does not possess significance under the National Register Criteria for Evaluation and is not eligible for listing under Criteria A and C.						

*The not eligible determination is for the bridge only. Consideration of the bridge as part a potential historic district and impacts to archeological properties still need to be addressed as part of Section 106 review. Bridges located within a previously determined eligible or listed historic district are identified to assist with project planning.
**Structure number only is shown for federally-owned bridges without a LADOTD recall number; off-system bridges not owned by LADOTD or a federal agency are assigned a number beginning with “XXXX.”

*Appendix E - Not Eligible Pre-1971 Bridges**

Tensas Parish

Recall No.** Structure No.	Facility Carried	Feature Crossed	Structure Type	Year Built	Owner	Within/Adjacent to Known Historic District
050240 58540200417441	US0065	DRAIN	Concrete Box Culvert	1953	State of Louisiana	N/A
No evidence was found during research or data collection activities to indicate that this post-1945 concrete or steel beam, girder or culvert bridge exhibits exceptional design, engineering, or construction or that it possesses a direct and important association with historical events or trends of exceptional importance. This bridge does not possess significance under the National Register Criteria for Evaluation and is not eligible for listing under Criteria A and C.						
050250 58540203002221	LA0128	INDIAN SLOUGH CAN	Concrete Box Culvert	1932	State of Louisiana	N/A
No evidence was found during research or data collection activities to indicate that this bridge is an important example of bridge design, engineering, or construction or that it possesses a direct and important association with historical events or trends. This bridge does not possess significance under the National Register Criteria for Evaluation and is not eligible for listing under Criteria A and C.						
050260 58540203009381	LA0605	LAKE BRUIN BAYOU	Treated Timber Trestles	1951	State of Louisiana	N/A
No evidence was found during research or data collection activities to indicate that this bridge is an important example of bridge design, engineering, or construction or that it possesses a direct and important association with historical events or trends. This bridge does not possess significance under the National Register Criteria for Evaluation and is not eligible for listing under Criteria A and C.						
050320 58540750307201	LA0568	LITTLE CHOCTAW BAYOU	Treated Timber Trestles	1958	State of Louisiana	N/A
No evidence was found during research or data collection activities to indicate that this bridge is an important example of bridge design, engineering, or construction or that it possesses a direct and important association with historical events or trends. This bridge does not possess significance under the National Register Criteria for Evaluation and is not eligible for listing under Criteria A and C.						
050342 58541730100861	LA0004	MOUND BAYOU	Concrete Deck & Bents w/ Steel I-Beam	1967	State of Louisiana	N/A
No evidence was found during research or data collection activities to indicate that this post-1945 concrete or steel beam, girder or culvert bridge exhibits exceptional design, engineering, or construction or that it possesses a direct and important association with historical events or trends of exceptional importance. This bridge does not possess significance under the National Register Criteria for Evaluation and is not eligible for listing under Criteria A and C.						
050360 58541760300001	LA0569	BAYOU L-ARGENT	Treated Timber Trestles	1954	State of Louisiana	N/A
No evidence was found during research or data collection activities to indicate that this bridge is an important example of bridge design, engineering, or construction or that it possesses a direct and important association with historical events or trends. This bridge does not possess significance under the National Register Criteria for Evaluation and is not eligible for listing under Criteria A and C.						
050380 58541800104151	LA0892	CHOCTAW BAYOU	Concrete Deck & Bents w/ Steel I-Beam	1952	State of Louisiana	N/A
No evidence was found during research or data collection activities to indicate that this post-1945 concrete or steel beam, girder or culvert bridge exhibits exceptional design, engineering, or construction or that it possesses a direct and important association with historical events or trends of exceptional importance. This bridge does not possess significance under the National Register Criteria for Evaluation and is not eligible for listing under Criteria A and C.						

*The not eligible determination is for the bridge only. Consideration of the bridge as part a potential historic district and impacts to archeological properties still need to be addressed as part of Section 106 review. Bridges located within a previously determined eligible or listed historic district are identified to assist with project planning.
**Structure number only is shown for federally-owned bridges without a LADOTD recall number; off-system bridges not owned by LADOTD or a federal agency are assigned a number beginning with “XXXX.”

*Appendix E - Not Eligible Pre-1971 Bridges**

Tensas Parish

Recall No.** Structure No.	Facility Carried	Feature Crossed	Structure Type	Year Built	Owner	Within/Adjacent to Known Historic District
050400 58541810205971	LA0887	BLACK RIVER BAYOU	Concrete Precast Slab Units	1970	State of Louisiana	N/A
No evidence was found during research or data collection activities to indicate that this post-1945 concrete or steel beam, girder or culvert bridge exhibits exceptional design, engineering, or construction or that it possesses a direct and important association with historical events or trends of exceptional importance. This bridge does not possess significance under the National Register Criteria for Evaluation and is not eligible for listing under Criteria A and C.						
050430 58543500300101	LA0575	CYPRESS BAYOU	Concrete Slab	1962	State of Louisiana	N/A
No evidence was found during research or data collection activities to indicate that this post-1945 concrete or steel beam, girder or culvert bridge exhibits exceptional design, engineering, or construction or that it possesses a direct and important association with historical events or trends of exceptional importance. This bridge does not possess significance under the National Register Criteria for Evaluation and is not eligible for listing under Criteria A and C.						
050440 58543500302001	LA0575	MILL BAYOU	Concrete Slab	1962	State of Louisiana	N/A
No evidence was found during research or data collection activities to indicate that this post-1945 concrete or steel beam, girder or culvert bridge exhibits exceptional design, engineering, or construction or that it possesses a direct and important association with historical events or trends of exceptional importance. This bridge does not possess significance under the National Register Criteria for Evaluation and is not eligible for listing under Criteria A and C.						
050460 58548541105661	LA0604	CREEK	Concrete Slab	1962	State of Louisiana	N/A
No evidence was found during research or data collection activities to indicate that this post-1945 concrete or steel beam, girder or culvert bridge exhibits exceptional design, engineering, or construction or that it possesses a direct and important association with historical events or trends of exceptional importance. This bridge does not possess significance under the National Register Criteria for Evaluation and is not eligible for listing under Criteria A and C.						
050464 58548541108141	LA0604	CREEK	Metal Arch or Pipe Culvert	1962	State of Louisiana	N/A
No evidence was found during research or data collection activities to indicate that this post-1945 concrete or steel beam, girder or culvert bridge exhibits exceptional design, engineering, or construction or that it possesses a direct and important association with historical events or trends of exceptional importance. This bridge does not possess significance under the National Register Criteria for Evaluation and is not eligible for listing under Criteria A and C.						
581031 P5431479912411	LOCAL ROAD	CREEK	Concrete Box Culvert	1933	Parish Highway Agency	N/A
No evidence was found during research or data collection activities to indicate that this bridge is an important example of bridge design, engineering, or construction or that it possesses a direct and important association with historical events or trends. This bridge does not possess significance under the National Register Criteria for Evaluation and is not eligible for listing under Criteria A and C.						
700607 P5432146911011	LOCAL ROAD	BAYOU VIDAL	Treated Timber Trestles	1955	Parish Highway Agency	N/A
No evidence was found during research or data collection activities to indicate that this bridge is an important example of bridge design, engineering, or construction or that it possesses a direct and important association with historical events or trends. This bridge does not possess significance under the National Register Criteria for Evaluation and is not eligible for listing under Criteria A and C.						

*The not eligible determination is for the bridge only. Consideration of the bridge as part a potential historic district and impacts to archeological properties still need to be addressed as part of Section 106 review. Bridges located within a previously determined eligible or listed historic district are identified to assist with project planning.
**Structure number only is shown for federally-owned bridges without a LADOTD recall number; off-system bridges not owned by LADOTD or a federal agency are assigned a number beginning with “XXXX.”

*Appendix E - Not Eligible Pre-1971 Bridges**

Terrebonne Parish

Recall No.** Structure No.	Facility Carried	Feature Crossed	Structure Type	Year Built	Owner	Within/Adjacent to Known Historic District
003130 02550050400001	LA0182	BAYOU BLACK	Steel Vertical Lift Span	1946	State of Louisiana	N/A
003140 02550050407071	LA0182	ELLIOT JONES CANAL	Concrete Slab	1952	State of Louisiana	N/A
No evidence was found during research or data collection activities to indicate that this post-1945 concrete or steel beam, girder or culvert bridge exhibits exceptional design, engineering, or construction or that it possesses a direct and important association with historical events or trends of exceptional importance. This bridge does not possess significance under the National Register Criteria for Evaluation and is not eligible for listing under Criteria A and C.						
003150 02550050411091	LA0182	DRAIN CANAL	Concrete Deck Girder	1970	State of Louisiana	N/A
No evidence was found during research or data collection activities to indicate that this post-1945 concrete or steel beam, girder or culvert bridge exhibits exceptional design, engineering, or construction or that it possesses a direct and important association with historical events or trends of exceptional importance. This bridge does not possess significance under the National Register Criteria for Evaluation and is not eligible for listing under Criteria A and C.						
003160 02550050500721	LA0182	DRAIN CANAL	Concrete Slab	1952	State of Louisiana	N/A
No evidence was found during research or data collection activities to indicate that this post-1945 concrete or steel beam, girder or culvert bridge exhibits exceptional design, engineering, or construction or that it possesses a direct and important association with historical events or trends of exceptional importance. This bridge does not possess significance under the National Register Criteria for Evaluation and is not eligible for listing under Criteria A and C.						
003180 02558551800401	LA3197	HOUMA CANAL	Steel Plate Girder Swing Span	1938	State of Louisiana	N/A
003190 02550050507161	LA0182	BAYOU TERREBONNE	Steel Vertical Lift Span	1954	State of Louisiana	N/A
003210 02550050510811	LA0182	CARO CANAL	Concrete Slab	1957	State of Louisiana	N/A
No evidence was found during research or data collection activities to indicate that this post-1945 concrete or steel beam, girder or culvert bridge exhibits exceptional design, engineering, or construction or that it possesses a direct and important association with historical events or trends of exceptional importance. This bridge does not possess significance under the National Register Criteria for Evaluation and is not eligible for listing under Criteria A and C.						
003220 02550659101191	LA0024	CO. CANAL (BOURG)	Steel Vertical Lift Span	1951	State of Louisiana	N/A
This bridge has been previously determined not eligible for listing in the National Register.						
003230 02550659103921	LA0024	BAYOU TERREBONNE	Steel Vertical Lift Span	1941	State of Louisiana	N/A

*The not eligible determination is for the bridge only. Consideration of the bridge as part a potential historic district and impacts to archeological properties still need to be addressed as part of Section 106 review. Bridges located within a previously determined eligible or listed historic district are identified to assist with project planning.
**Structure number only is shown for federally-owned bridges without a LADOTD recall number; off-system bridges not owned by LADOTD or a federal agency are assigned a number beginning with “XXXX.”

*Appendix E - Not Eligible Pre-1971 Bridges**

Terrebonne Parish

Recall No.** Structure No.	Facility Carried	Feature Crossed	Structure Type	Year Built	Owner	Within/Adjacent to Known Historic District
003260 02550650403711	LA0024	BAYOU CANE	Concrete Slab	1960	State of Louisiana	N/A
No evidence was found during research or data collection activities to indicate that this post-1945 concrete or steel beam, girder or culvert bridge exhibits exceptional design, engineering, or construction or that it possesses a direct and important association with historical events or trends of exceptional importance. This bridge does not possess significance under the National Register Criteria for Evaluation and is not eligible for listing under Criteria A and C.						
003270 02550659121701	LA0024	SPRR & LA 20	Concrete Prestressed Girders	1970	State of Louisiana	N/A
No evidence was found during research or data collection activities to indicate that this post-1945 concrete or steel beam, girder or culvert bridge exhibits exceptional design, engineering, or construction or that it possesses a direct and important association with historical events or trends of exceptional importance. This bridge does not possess significance under the National Register Criteria for Evaluation and is not eligible for listing under Criteria A and C.						
003290 02550653001681	LA0661	BAYOU SALLE	Concrete Box Culvert	1961	State of Louisiana	N/A
No evidence was found during research or data collection activities to indicate that this post-1945 concrete or steel beam, girder or culvert bridge exhibits exceptional design, engineering, or construction or that it possesses a direct and important association with historical events or trends of exceptional importance. This bridge does not possess significance under the National Register Criteria for Evaluation and is not eligible for listing under Criteria A and C.						
003440 02552470106421	LA0056	ROBINSON CANAL	Concrete Slab	1966	State of Louisiana	N/A
No evidence was found during research or data collection activities to indicate that this post-1945 concrete or steel beam, girder or culvert bridge exhibits exceptional design, engineering, or construction or that it possesses a direct and important association with historical events or trends of exceptional importance. This bridge does not possess significance under the National Register Criteria for Evaluation and is not eligible for listing under Criteria A and C.						
003450 02552470204101	LA0056	BOUDREAUX CANAL	Steel Plate Girder Swing Span	1959	State of Louisiana	N/A
This bridge has been previously determined not eligible for listing in the National Register.						
003470 02552470305961	LA0056	ST LOUIS CANAL	Concrete Slab	1969	State of Louisiana	N/A
No evidence was found during research or data collection activities to indicate that this post-1945 concrete or steel beam, girder or culvert bridge exhibits exceptional design, engineering, or construction or that it possesses a direct and important association with historical events or trends of exceptional importance. This bridge does not possess significance under the National Register Criteria for Evaluation and is not eligible for listing under Criteria A and C.						
003490 02552473000361	LA0058	DRAINAGE CANAL	Concrete Precast Slab Units	1966	State of Louisiana	N/A
No evidence was found during research or data collection activities to indicate that this post-1945 concrete or steel beam, girder or culvert bridge exhibits exceptional design, engineering, or construction or that it possesses a direct and important association with historical events or trends of exceptional importance. This bridge does not possess significance under the National Register Criteria for Evaluation and is not eligible for listing under Criteria A and C.						

*The not eligible determination is for the bridge only. Consideration of the bridge as part a potential historic district and impacts to archeological properties still need to be addressed as part of Section 106 review. Bridges located within a previously determined eligible or listed historic district are identified to assist with project planning.
**Structure number only is shown for federally-owned bridges without a LADOTD recall number; off-system bridges not owned by LADOTD or a federal agency are assigned a number beginning with “XXXX.”

*Appendix E - Not Eligible Pre-1971 Bridges**

Terrebonne Parish

Recall No.** Structure No.	Facility Carried	Feature Crossed	Structure Type	Year Built	Owner	Within/Adjacent to Known Historic District
003510 02552480200001	LA0055	MADISON CANAL	Concrete Slab	1970	State of Louisiana	N/A
No evidence was found during research or data collection activities to indicate that this post-1945 concrete or steel beam, girder or culvert bridge exhibits exceptional design, engineering, or construction or that it possesses a direct and important association with historical events or trends of exceptional importance. This bridge does not possess significance under the National Register Criteria for Evaluation and is not eligible for listing under Criteria A and C.						
003520 02552480200801	LA0055	LAPEYROUSE CANAL	Concrete Slab	1959	State of Louisiana	N/A
No evidence was found during research or data collection activities to indicate that this post-1945 concrete or steel beam, girder or culvert bridge exhibits exceptional design, engineering, or construction or that it possesses a direct and important association with historical events or trends of exceptional importance. This bridge does not possess significance under the National Register Criteria for Evaluation and is not eligible for listing under Criteria A and C.						
003540 02552480304841	LA0055	ST LOUIS CANAL	Concrete Slab	1953	State of Louisiana	N/A
No evidence was found during research or data collection activities to indicate that this post-1945 concrete or steel beam, girder or culvert bridge exhibits exceptional design, engineering, or construction or that it possesses a direct and important association with historical events or trends of exceptional importance. This bridge does not possess significance under the National Register Criteria for Evaluation and is not eligible for listing under Criteria A and C.						
003570 02554130101131	LA0311	LITTLE BAYOU BLACK	Concrete Box Culvert	1951	State of Louisiana	N/A
No evidence was found during research or data collection activities to indicate that this post-1945 concrete or steel beam, girder or culvert bridge exhibits exceptional design, engineering, or construction or that it possesses a direct and important association with historical events or trends of exceptional importance. This bridge does not possess significance under the National Register Criteria for Evaluation and is not eligible for listing under Criteria A and C.						
003580 02550650400881	LA0024	STIVOUIS CANAL	Concrete Precast Slab Units	1959	State of Louisiana	N/A
No evidence was found during research or data collection activities to indicate that this post-1945 concrete or steel beam, girder or culvert bridge exhibits exceptional design, engineering, or construction or that it possesses a direct and important association with historical events or trends of exceptional importance. This bridge does not possess significance under the National Register Criteria for Evaluation and is not eligible for listing under Criteria A and C.						
003590 02558550700021	LA0660	BAYOU TERREBONNE	Concrete Precast Slab Units	1961	State of Louisiana	N/A
No evidence was found during research or data collection activities to indicate that this post-1945 concrete or steel beam, girder or culvert bridge exhibits exceptional design, engineering, or construction or that it possesses a direct and important association with historical events or trends of exceptional importance. This bridge does not possess significance under the National Register Criteria for Evaluation and is not eligible for listing under Criteria A and C.						
003600 02558550703031	LA0660	ST LOUIS CANAL	Concrete Slab	1958	State of Louisiana	N/A
No evidence was found during research or data collection activities to indicate that this post-1945 concrete or steel beam, girder or culvert bridge exhibits exceptional design, engineering, or construction or that it possesses a direct and important association with historical events or trends of exceptional importance. This bridge does not possess significance under the National Register Criteria for Evaluation and is not eligible for listing under Criteria A and C.						

*The not eligible determination is for the bridge only. Consideration of the bridge as part a potential historic district and impacts to archeological properties still need to be addressed as part of Section 106 review. Bridges located within a previously determined eligible or listed historic district are identified to assist with project planning.
**Structure number only is shown for federally-owned bridges without a LADOTD recall number; off-system bridges not owned by LADOTD or a federal agency are assigned a number beginning with “XXXX.”

*Appendix E - Not Eligible Pre-1971 Bridges**

Terrebonne Parish

Recall No.** Structure No.	Facility Carried	Feature Crossed	Structure Type	Year Built	Owner	Within/Adjacent to Known Historic District
003610 02558550800001	LA0661	NAVIGATION CANAL	Steel Plate Girder Swing Span	1961	State of Louisiana	N/A
003660 02550650410809	LA0024	BAYOU TERREBONNE	Concrete Precast Slab Units	1959	State of Louisiana	N/A
No evidence was found during research or data collection activities to indicate that this post-1945 concrete or steel beam, girder or culvert bridge exhibits exceptional design, engineering, or construction or that it possesses a direct and important association with historical events or trends of exceptional importance. This bridge does not possess significance under the National Register Criteria for Evaluation and is not eligible for listing under Criteria A and C.						
003690 02558551300021	LA3011	DRAINAGE CANAL	Treated Timber Trestles	1958	State of Louisiana	N/A
No evidence was found during research or data collection activities to indicate that this bridge is an important example of bridge design, engineering, or construction or that it possesses a direct and important association with historical events or trends. This bridge does not possess significance under the National Register Criteria for Evaluation and is not eligible for listing under Criteria A and C.						
020120 P5529384904561	LOCAL ROAD	BAYOU TERREBONNE	Steel I-Beam (Rolled) - Continuous	1965	Parish Highway Agency	N/A
No evidence was found during research or data collection activities to indicate that this post-1945 concrete or steel beam, girder or culvert bridge exhibits exceptional design, engineering, or construction or that it possesses a direct and important association with historical events or trends of exceptional importance. This bridge does not possess significance under the National Register Criteria for Evaluation and is not eligible for listing under Criteria A and C.						
020159 P5529406905861	LOCAL ROAD	DONNER CANAL	Timber Trestle w/ I-Beam Stringers (Removable Span)	1962	Parish Highway Agency	N/A
No evidence was found during research or data collection activities to indicate that this post-1945 concrete or steel beam, girder or culvert bridge exhibits exceptional design, engineering, or construction or that it possesses a direct and important association with historical events or trends of exceptional importance. This bridge does not possess significance under the National Register Criteria for Evaluation and is not eligible for listing under Criteria A and C.						
020161 P5529386905771	LOCAL ROAD	BLACK BAYOU	Timber Trestle w/ I-Beam Stringers (Removable Span)	1968	Parish Highway Agency	N/A
No evidence was found during research or data collection activities to indicate that this post-1945 concrete or steel beam, girder or culvert bridge exhibits exceptional design, engineering, or construction or that it possesses a direct and important association with historical events or trends of exceptional importance. This bridge does not possess significance under the National Register Criteria for Evaluation and is not eligible for listing under Criteria A and C.						
020165 P5529353904881	LOCAL ROAD	HANSON CANAL	Concrete Precast Slab Units	1967	Parish Highway Agency	N/A
No evidence was found during research or data collection activities to indicate that this post-1945 concrete or steel beam, girder or culvert bridge exhibits exceptional design, engineering, or construction or that it possesses a direct and important association with historical events or trends of exceptional importance. This bridge does not possess significance under the National Register Criteria for Evaluation and is not eligible for listing under Criteria A and C.						

*The not eligible determination is for the bridge only. Consideration of the bridge as part a potential historic district and impacts to archeological properties still need to be addressed as part of Section 106 review. Bridges located within a previously determined eligible or listed historic district are identified to assist with project planning.
**Structure number only is shown for federally-owned bridges without a LADOTD recall number; off-system bridges not owned by LADOTD or a federal agency are assigned a number beginning with “XXXX.”

*Appendix E - Not Eligible Pre-1971 Bridges**

Terrebonne Parish

Recall No.** Structure No.	Facility Carried	Feature Crossed	Structure Type	Year Built	Owner	Within/Adjacent to Known Historic District
020169 U5529347904301	LOCAL ROAD	CANAL	Concrete Precast Slab Units	1965	City or Municipal Highway Agency	N/A
No evidence was found during research or data collection activities to indicate that this post-1945 concrete or steel beam, girder or culvert bridge exhibits exceptional design, engineering, or construction or that it possesses a direct and important association with historical events or trends of exceptional importance. This bridge does not possess significance under the National Register Criteria for Evaluation and is not eligible for listing under Criteria A and C.						
020255 P5529378904501	LOCAL ROAD	BAYOU TERREBONNE	Concrete Precast Slab Units	1968	City or Municipal Highway Agency	N/A
No evidence was found during research or data collection activities to indicate that this post-1945 concrete or steel beam, girder or culvert bridge exhibits exceptional design, engineering, or construction or that it possesses a direct and important association with historical events or trends of exceptional importance. This bridge does not possess significance under the National Register Criteria for Evaluation and is not eligible for listing under Criteria A and C.						
020336 U5529357900441	LOCAL ROAD	DRAIN CANAL	Metal Arch or Pipe Culvert	1965	Other Local Agency	N/A
No evidence was found during research or data collection activities to indicate that this post-1945 concrete or steel beam, girder or culvert bridge exhibits exceptional design, engineering, or construction or that it possesses a direct and important association with historical events or trends of exceptional importance. This bridge does not possess significance under the National Register Criteria for Evaluation and is not eligible for listing under Criteria A and C.						
200764 P5529421905991	LOCAL ROAD	COULEE	Treated Timber Trestles	1960	Parish Highway Agency	N/A
No evidence was found during research or data collection activities to indicate that this bridge is an important example of bridge design, engineering, or construction or that it possesses a direct and important association with historical events or trends. This bridge does not possess significance under the National Register Criteria for Evaluation and is not eligible for listing under Criteria A and C.						
200766 P5529413905811	LOCAL ROAD	COULEE	Concrete Precast Slab Units	1966	Parish Highway Agency	N/A
No evidence was found during research or data collection activities to indicate that this post-1945 concrete or steel beam, girder or culvert bridge exhibits exceptional design, engineering, or construction or that it possesses a direct and important association with historical events or trends of exceptional importance. This bridge does not possess significance under the National Register Criteria for Evaluation and is not eligible for listing under Criteria A and C.						
200767 P5529377905481	LOCAL ROAD	TERR. LAF. DRAINAGE	Concrete Deck & Bents w/ Steel I-Beam w/ Removable Span	1966	Parish Highway Agency	N/A
No evidence was found during research or data collection activities to indicate that this post-1945 concrete or steel beam, girder or culvert bridge exhibits exceptional design, engineering, or construction or that it possesses a direct and important association with historical events or trends of exceptional importance. This bridge does not possess significance under the National Register Criteria for Evaluation and is not eligible for listing under Criteria A and C.						
200768 P5529366905141	LOCAL ROAD	HANSON CANAL	Concrete Precast Slab Units	1965	Parish Highway Agency	N/A
No evidence was found during research or data collection activities to indicate that this post-1945 concrete or steel beam, girder or culvert bridge exhibits exceptional design, engineering, or construction or that it possesses a direct and important association with historical events or trends of exceptional importance. This bridge does not possess significance under the National Register Criteria for Evaluation and is not eligible for listing under Criteria A and C.						

*The not eligible determination is for the bridge only. Consideration of the bridge as part a potential historic district and impacts to archeological properties still need to be addressed as part of Section 106 review. Bridges located within a previously determined eligible or listed historic district are identified to assist with project planning.
**Structure number only is shown for federally-owned bridges without a LADOTD recall number; off-system bridges not owned by LADOTD or a federal agency are assigned a number beginning with “XXXX.”

*Appendix E - Not Eligible Pre-1971 Bridges**

Terrebonne Parish

Recall No.** Structure No.	Facility Carried	Feature Crossed	Structure Type	Year Built	Owner	Within/Adjacent to Known Historic District
200771 P5529389904411	LOCAL ROAD	BAYOU	Concrete Precast Slab Units	1969	Parish Highway Agency	N/A
No evidence was found during research or data collection activities to indicate that this post-1945 concrete or steel beam, girder or culvert bridge exhibits exceptional design, engineering, or construction or that it possesses a direct and important association with historical events or trends of exceptional importance. This bridge does not possess significance under the National Register Criteria for Evaluation and is not eligible for listing under Criteria A and C.						
200773 P5529405904671	LOCAL ROAD	TERREBONNE BAYOU	Concrete Precast Slab Units	1963	Parish Highway Agency	N/A
No evidence was found during research or data collection activities to indicate that this post-1945 concrete or steel beam, girder or culvert bridge exhibits exceptional design, engineering, or construction or that it possesses a direct and important association with historical events or trends of exceptional importance. This bridge does not possess significance under the National Register Criteria for Evaluation and is not eligible for listing under Criteria A and C.						
200788 P5529410905341	LOCAL ROAD	TERR LAF DRAINAGE CANAL	Concrete Precast Slab Units	1968	Parish Highway Agency	N/A
No evidence was found during research or data collection activities to indicate that this post-1945 concrete or steel beam, girder or culvert bridge exhibits exceptional design, engineering, or construction or that it possesses a direct and important association with historical events or trends of exceptional importance. This bridge does not possess significance under the National Register Criteria for Evaluation and is not eligible for listing under Criteria A and C.						
200791 P5529340904621	LOCAL ROAD	BLACK BAYOU	Concrete Precast Slab Units	1969	Parish Highway Agency	N/A
No evidence was found during research or data collection activities to indicate that this post-1945 concrete or steel beam, girder or culvert bridge exhibits exceptional design, engineering, or construction or that it possesses a direct and important association with historical events or trends of exceptional importance. This bridge does not possess significance under the National Register Criteria for Evaluation and is not eligible for listing under Criteria A and C.						
200796 P5529401904431	LOCAL ROAD	ST LOUIS BAYOU	Concrete Precast Slab Units	1967	Parish Highway Agency	N/A
No evidence was found during research or data collection activities to indicate that this post-1945 concrete or steel beam, girder or culvert bridge exhibits exceptional design, engineering, or construction or that it possesses a direct and important association with historical events or trends of exceptional importance. This bridge does not possess significance under the National Register Criteria for Evaluation and is not eligible for listing under Criteria A and C.						
200800 P5529263904241	LOCAL ROAD	BAYOU PROVOST	Concrete Precast Slab Units	1963	Parish Highway Agency	N/A
No evidence was found during research or data collection activities to indicate that this post-1945 concrete or steel beam, girder or culvert bridge exhibits exceptional design, engineering, or construction or that it possesses a direct and important association with historical events or trends of exceptional importance. This bridge does not possess significance under the National Register Criteria for Evaluation and is not eligible for listing under Criteria A and C.						
200802 P5529301904091	LOCAL ROAD	PELTON BAYOU	Timber Trestle w/ I-Beam Stringers (w/ Timber Deck)	1960	Parish Highway Agency	N/A
No evidence was found during research or data collection activities to indicate that this post-1945 concrete or steel beam, girder or culvert bridge exhibits exceptional design, engineering, or construction or that it possesses a direct and important association with historical events or trends of exceptional importance. This bridge does not possess significance under the National Register Criteria for Evaluation and is not eligible for listing under Criteria A and C.						

*The not eligible determination is for the bridge only. Consideration of the bridge as part a potential historic district and impacts to archeological properties still need to be addressed as part of Section 106 review. Bridges located within a previously determined eligible or listed historic district are identified to assist with project planning.
**Structure number only is shown for federally-owned bridges without a LADOTD recall number; off-system bridges not owned by LADOTD or a federal agency are assigned a number beginning with “XXXX.”

*Appendix E - Not Eligible Pre-1971 Bridges**

Terrebonne Parish

Recall No.** Structure No.	Facility Carried	Feature Crossed	Structure Type	Year Built	Owner	Within/Adjacent to Known Historic District
200807 P5529235904301	LOCAL ROAD	COULEE	Concrete Precast Slab Units	1970	Parish Highway Agency	N/A
No evidence was found during research or data collection activities to indicate that this post-1945 concrete or steel beam, girder or culvert bridge exhibits exceptional design, engineering, or construction or that it possesses a direct and important association with historical events or trends of exceptional importance. This bridge does not possess significance under the National Register Criteria for Evaluation and is not eligible for listing under Criteria A and C.						
200808 P5529322903561	LOCAL ROAD	LACACHE BAYOU	Concrete Precast Slab Units	1967	Parish Highway Agency	N/A
No evidence was found during research or data collection activities to indicate that this post-1945 concrete or steel beam, girder or culvert bridge exhibits exceptional design, engineering, or construction or that it possesses a direct and important association with historical events or trends of exceptional importance. This bridge does not possess significance under the National Register Criteria for Evaluation and is not eligible for listing under Criteria A and C.						
200809 P5529278904521	LOCAL ROAD	MARMANDE CANAL	Steel I-Beam (Rolled) - Continuous	1960	Parish Highway Agency	N/A
No evidence was found during research or data collection activities to indicate that this post-1945 concrete or steel beam, girder or culvert bridge exhibits exceptional design, engineering, or construction or that it possesses a direct and important association with historical events or trends of exceptional importance. This bridge does not possess significance under the National Register Criteria for Evaluation and is not eligible for listing under Criteria A and C.						
200810 P5529279904501	LOCAL ROAD	DULARGE BAYOU	Concrete Precast Slab Units	1964	Parish Highway Agency	N/A
No evidence was found during research or data collection activities to indicate that this post-1945 concrete or steel beam, girder or culvert bridge exhibits exceptional design, engineering, or construction or that it possesses a direct and important association with historical events or trends of exceptional importance. This bridge does not possess significance under the National Register Criteria for Evaluation and is not eligible for listing under Criteria A and C.						
200811 P5529296904491	LOCAL ROAD	DULARGE BAYOU	Concrete Precast Slab Units	1966	Parish Highway Agency	N/A
No evidence was found during research or data collection activities to indicate that this post-1945 concrete or steel beam, girder or culvert bridge exhibits exceptional design, engineering, or construction or that it possesses a direct and important association with historical events or trends of exceptional importance. This bridge does not possess significance under the National Register Criteria for Evaluation and is not eligible for listing under Criteria A and C.						
200848 P5529344904181	LOCAL ROAD	WOODLAWN BAYOU	Concrete Precast Slab Units	1967	City or Municipal Highway Agency	N/A
No evidence was found during research or data collection activities to indicate that this post-1945 concrete or steel beam, girder or culvert bridge exhibits exceptional design, engineering, or construction or that it possesses a direct and important association with historical events or trends of exceptional importance. This bridge does not possess significance under the National Register Criteria for Evaluation and is not eligible for listing under Criteria A and C.						
200851 U5529363904371	LOCAL ROAD	ST LOUIS CANAL	Steel I-Beam (Rolled) - Continuous	1965	City or Municipal Highway Agency	N/A
No evidence was found during research or data collection activities to indicate that this post-1945 concrete or steel beam, girder or culvert bridge exhibits exceptional design, engineering, or construction or that it possesses a direct and important association with historical events or trends of exceptional importance. This bridge does not possess significance under the National Register Criteria for Evaluation and is not eligible for listing under Criteria A and C.						

*The not eligible determination is for the bridge only. Consideration of the bridge as part a potential historic district and impacts to archeological properties still need to be addressed as part of Section 106 review. Bridges located within a previously determined eligible or listed historic district are identified to assist with project planning.
**Structure number only is shown for federally-owned bridges without a LADOTD recall number; off-system bridges not owned by LADOTD or a federal agency are assigned a number beginning with “XXXX.”

*Appendix E - Not Eligible Pre-1971 Bridges**

Terrebonne Parish

Recall No.** Structure No.	Facility Carried	Feature Crossed	Structure Type	Year Built	Owner	Within/Adjacent to Known Historic District
200857 P5529231904381	LOCAL ROAD	HOUMA NAVIGATION CANAL	Pontoon Bridge	1963	Parish Highway Agency	N/A
200864 P5529248904681	LOCAL ROAD	DU LARGE BAYOU	Steel movable - bascule	1964	Parish Highway Agency	N/A
200869 P5529256903601	LOCAL ROAD	PETIT CAILLOU BAYOU	Steel I-Beam Swing Span	1958	Parish Highway Agency	N/A
200871 P5529243903641	LOCAL ROAD	PETIT CAILLOU BAYOU	Steel I-Beam Swing Span	1965	Parish Highway Agency	N/A
204060 02550050507211	LA0182	BAYOU TERREBONNE	Concrete Precast Slab Units	1968	State of Louisiana	N/A
No evidence was found during research or data collection activities to indicate that this post-1945 concrete or steel beam, girder or culvert bridge exhibits exceptional design, engineering, or construction or that it possesses a direct and important association with historical events or trends of exceptional importance. This bridge does not possess significance under the National Register Criteria for Evaluation and is not eligible for listing under Criteria A and C.						
204070 02550050507212	LA0182	BAYOU TERREBONNE	Concrete Precast Slab Units	1968	State of Louisiana	N/A
No evidence was found during research or data collection activities to indicate that this post-1945 concrete or steel beam, girder or culvert bridge exhibits exceptional design, engineering, or construction or that it possesses a direct and important association with historical events or trends of exceptional importance. This bridge does not possess significance under the National Register Criteria for Evaluation and is not eligible for listing under Criteria A and C.						

*The not eligible determination is for the bridge only. Consideration of the bridge as part a potential historic district and impacts to archeological properties still need to be addressed as part of Section 106 review. Bridges located within a previously determined eligible or listed historic district are identified to assist with project planning.
**Structure number only is shown for federally-owned bridges without a LADOTD recall number; off-system bridges not owned by LADOTD or a federal agency are assigned a number beginning with “XXXX.”

*Appendix E - Not Eligible Pre-1971 Bridges**

Union Parish

Recall No.** Structure No.	Facility Carried	Feature Crossed	Structure Type	Year Built	Owner	Within/Adjacent to Known Historic District
027200 05560231100271	US0167	MIDDLE FORK BAYOU	Concrete Slab	1952	State of Louisiana	N/A
This bridge has been previously determined not eligible for listing in the National Register.						
027210 05560231100351	US0167	MIDDLE FORK SLOUGH	Concrete Slab	1952	State of Louisiana	N/A
This bridge has been previously determined not eligible for listing in the National Register.						
027220 05560231100651	US0167	MIDDLE FORK REL	Concrete Slab	1952	State of Louisiana	N/A
This bridge has been previously determined not eligible for listing in the National Register.						
027230 05560231107271	US0167	CREEK	Concrete Box Culvert	1958	State of Louisiana	N/A
No evidence was found during research or data collection activities to indicate that this post-1945 concrete or steel beam, girder or culvert bridge exhibits exceptional design, engineering, or construction or that it possesses a direct and important association with historical events or trends of exceptional importance. This bridge does not possess significance under the National Register Criteria for Evaluation and is not eligible for listing under Criteria A and C.						
027240 05560231109111	US0167	BIG CORNEY BAYOU	Concrete Deck Girder	1952	State of Louisiana	N/A
No evidence was found during research or data collection activities to indicate that this post-1945 concrete or steel beam, girder or culvert bridge exhibits exceptional design, engineering, or construction or that it possesses a direct and important association with historical events or trends of exceptional importance. This bridge does not possess significance under the National Register Criteria for Evaluation and is not eligible for listing under Criteria A and C.						
027250 05560231109281	US0167	CORNEY BAYOU REL	Concrete Slab	1952	State of Louisiana	N/A
No evidence was found during research or data collection activities to indicate that this post-1945 concrete or steel beam, girder or culvert bridge exhibits exceptional design, engineering, or construction or that it possesses a direct and important association with historical events or trends of exceptional importance. This bridge does not possess significance under the National Register Criteria for Evaluation and is not eligible for listing under Criteria A and C.						
027260 05560231109631	US0167	MIDDLE SLOUGH	Concrete Slab	1952	State of Louisiana	N/A
No evidence was found during research or data collection activities to indicate that this post-1945 concrete or steel beam, girder or culvert bridge exhibits exceptional design, engineering, or construction or that it possesses a direct and important association with historical events or trends of exceptional importance. This bridge does not possess significance under the National Register Criteria for Evaluation and is not eligible for listing under Criteria A and C.						
027270 05560231109801	US0167	NORTH SLOUGH	Concrete Slab	1952	State of Louisiana	N/A
No evidence was found during research or data collection activities to indicate that this post-1945 concrete or steel beam, girder or culvert bridge exhibits exceptional design, engineering, or construction or that it possesses a direct and important association with historical events or trends of exceptional importance. This bridge does not possess significance under the National Register Criteria for Evaluation and is not eligible for listing under Criteria A and C.						

*The not eligible determination is for the bridge only. Consideration of the bridge as part a potential historic district and impacts to archeological properties still need to be addressed as part of Section 106 review. Bridges located within a previously determined eligible or listed historic district are identified to assist with project planning.
**Structure number only is shown for federally-owned bridges without a LADOTD recall number; off-system bridges not owned by LADOTD or a federal agency are assigned a number beginning with “XXXX.”

*Appendix E - Not Eligible Pre-1971 Bridges**

Union Parish

Recall No.** Structure No.	Facility Carried	Feature Crossed	Structure Type	Year Built	Owner	Within/Adjacent to Known Historic District
027280 05560231112701	US0167	LILLIE BRANCH	Concrete Slab	1952	State of Louisiana	N/A
No evidence was found during research or data collection activities to indicate that this post-1945 concrete or steel beam, girder or culvert bridge exhibits exceptional design, engineering, or construction or that it possesses a direct and important association with historical events or trends of exceptional importance. This bridge does not possess significance under the National Register Criteria for Evaluation and is not eligible for listing under Criteria A and C.						
027290 05560231116651	US0167	CREEK	Concrete Box Culvert	1925	State of Louisiana	N/A
No evidence was found during research or data collection activities to indicate that this bridge is an important example of bridge design, engineering, or construction or that it possesses a direct and important association with historical events or trends. This bridge does not possess significance under the National Register Criteria for Evaluation and is not eligible for listing under Criteria A and C.						
027340 05560690202921	LA0033	CREEK	Concrete Box Culvert	1937	State of Louisiana	N/A
No evidence was found during research or data collection activities to indicate that this bridge is an important example of bridge design, engineering, or construction or that it possesses a direct and important association with historical events or trends. This bridge does not possess significance under the National Register Criteria for Evaluation and is not eligible for listing under Criteria A and C.						
027350 05560690203991	LA0033	CREEK	Concrete Box Culvert	1937	State of Louisiana	N/A
No evidence was found during research or data collection activities to indicate that this bridge is an important example of bridge design, engineering, or construction or that it possesses a direct and important association with historical events or trends. This bridge does not possess significance under the National Register Criteria for Evaluation and is not eligible for listing under Criteria A and C.						
027360 05560690207121	LA0033	BAYOU DARBONNE	Concrete Prestressed Girders	1963	State of Louisiana	N/A
No evidence was found during research or data collection activities to indicate that this post-1945 concrete or steel beam, girder or culvert bridge exhibits exceptional design, engineering, or construction or that it possesses a direct and important association with historical events or trends of exceptional importance. This bridge does not possess significance under the National Register Criteria for Evaluation and is not eligible for listing under Criteria A and C.						
027440 05560700300791	LA0002	LYNN CREEK	Concrete Deck Girder	1950	State of Louisiana	N/A
No evidence was found during research or data collection activities to indicate that this post-1945 concrete or steel beam, girder or culvert bridge exhibits exceptional design, engineering, or construction or that it possesses a direct and important association with historical events or trends of exceptional importance. This bridge does not possess significance under the National Register Criteria for Evaluation and is not eligible for listing under Criteria A and C.						
027450 05560700301671	LA0002	CREEK	Concrete Box Culvert	1950	State of Louisiana	N/A
No evidence was found during research or data collection activities to indicate that this post-1945 concrete or steel beam, girder or culvert bridge exhibits exceptional design, engineering, or construction or that it possesses a direct and important association with historical events or trends of exceptional importance. This bridge does not possess significance under the National Register Criteria for Evaluation and is not eligible for listing under Criteria A and C.						

*The not eligible determination is for the bridge only. Consideration of the bridge as part a potential historic district and impacts to archeological properties still need to be addressed as part of Section 106 review. Bridges located within a previously determined eligible or listed historic district are identified to assist with project planning.
**Structure number only is shown for federally-owned bridges without a LADOTD recall number; off-system bridges not owned by LADOTD or a federal agency are assigned a number beginning with “XXXX.”

*Appendix E - Not Eligible Pre-1971 Bridges**

Union Parish

Recall No.** Structure No.	Facility Carried	Feature Crossed	Structure Type	Year Built	Owner	Within/Adjacent to Known Historic District
027500 05560700412921	LA0002	CORNEY BAYOU	Concrete Prestressed Girders	1964	State of Louisiana	N/A
No evidence was found during research or data collection activities to indicate that this post-1945 concrete or steel beam, girder or culvert bridge exhibits exceptional design, engineering, or construction or that it possesses a direct and important association with historical events or trends of exceptional importance. This bridge does not possess significance under the National Register Criteria for Evaluation and is not eligible for listing under Criteria A and C.						
027510 05560700414411	LA0002	FOURMILE CREEK	Concrete Slab	1964	State of Louisiana	N/A
No evidence was found during research or data collection activities to indicate that this post-1945 concrete or steel beam, girder or culvert bridge exhibits exceptional design, engineering, or construction or that it possesses a direct and important association with historical events or trends of exceptional importance. This bridge does not possess significance under the National Register Criteria for Evaluation and is not eligible for listing under Criteria A and C.						
027520 05560700415341	LA0002	MILL CREEK	Concrete Slab	1964	State of Louisiana	N/A
No evidence was found during research or data collection activities to indicate that this post-1945 concrete or steel beam, girder or culvert bridge exhibits exceptional design, engineering, or construction or that it possesses a direct and important association with historical events or trends of exceptional importance. This bridge does not possess significance under the National Register Criteria for Evaluation and is not eligible for listing under Criteria A and C.						
027540 05560700502611	LA0002	CREEK	Concrete Box Culvert	1931	State of Louisiana	N/A
No evidence was found during research or data collection activities to indicate that this bridge is an important example of bridge design, engineering, or construction or that it possesses a direct and important association with historical events or trends. This bridge does not possess significance under the National Register Criteria for Evaluation and is not eligible for listing under Criteria A and C.						
027550 05560700505581	LA0002	HORSE.PEN CREEK	Concrete Box Culvert	1931	State of Louisiana	N/A
No evidence was found during research or data collection activities to indicate that this bridge is an important example of bridge design, engineering, or construction or that it possesses a direct and important association with historical events or trends. This bridge does not possess significance under the National Register Criteria for Evaluation and is not eligible for listing under Criteria A and C.						
027560 05560700506171	LA0002	CREEK	Concrete Box Culvert	1931	State of Louisiana	N/A
No evidence was found during research or data collection activities to indicate that this bridge is an important example of bridge design, engineering, or construction or that it possesses a direct and important association with historical events or trends. This bridge does not possess significance under the National Register Criteria for Evaluation and is not eligible for listing under Criteria A and C.						
027580 05560700603571	LA0002	CREEK	Concrete Box Culvert	1931	State of Louisiana	N/A
No evidence was found during research or data collection activities to indicate that this bridge is an important example of bridge design, engineering, or construction or that it possesses a direct and important association with historical events or trends. This bridge does not possess significance under the National Register Criteria for Evaluation and is not eligible for listing under Criteria A and C.						

*The not eligible determination is for the bridge only. Consideration of the bridge as part a potential historic district and impacts to archeological properties still need to be addressed as part of Section 106 review. Bridges located within a previously determined eligible or listed historic district are identified to assist with project planning.
**Structure number only is shown for federally-owned bridges without a LADOTD recall number; off-system bridges not owned by LADOTD or a federal agency are assigned a number beginning with “XXXX.”

*Appendix E - Not Eligible Pre-1971 Bridges**

Union Parish

Recall No.** Structure No.	Facility Carried	Feature Crossed	Structure Type	Year Built	Owner	Within/Adjacent to Known Historic District
027590 05561540101001	LA0015	ONEMILE CREEK	Concrete Slab	1953	State of Louisiana	N/A
No evidence was found during research or data collection activities to indicate that this post-1945 concrete or steel beam, girder or culvert bridge exhibits exceptional design, engineering, or construction or that it possesses a direct and important association with historical events or trends of exceptional importance. This bridge does not possess significance under the National Register Criteria for Evaluation and is not eligible for listing under Criteria A and C.						
027600 05561540200861	LA0015	CREEK	Concrete Box Culvert	1953	State of Louisiana	N/A
No evidence was found during research or data collection activities to indicate that this post-1945 concrete or steel beam, girder or culvert bridge exhibits exceptional design, engineering, or construction or that it possesses a direct and important association with historical events or trends of exceptional importance. This bridge does not possess significance under the National Register Criteria for Evaluation and is not eligible for listing under Criteria A and C.						
027610 05561540201311	LA0015	HUNNICUTT CREEK	Concrete Box Culvert	1953	State of Louisiana	N/A
No evidence was found during research or data collection activities to indicate that this post-1945 concrete or steel beam, girder or culvert bridge exhibits exceptional design, engineering, or construction or that it possesses a direct and important association with historical events or trends of exceptional importance. This bridge does not possess significance under the National Register Criteria for Evaluation and is not eligible for listing under Criteria A and C.						
027620 05561540203541	LA0015	CREEK	Concrete Box Culvert	1953	State of Louisiana	N/A
No evidence was found during research or data collection activities to indicate that this post-1945 concrete or steel beam, girder or culvert bridge exhibits exceptional design, engineering, or construction or that it possesses a direct and important association with historical events or trends of exceptional importance. This bridge does not possess significance under the National Register Criteria for Evaluation and is not eligible for listing under Criteria A and C.						
027630 05561540204441	LA0015	CREEK	Concrete Box Culvert	1953	State of Louisiana	N/A
No evidence was found during research or data collection activities to indicate that this post-1945 concrete or steel beam, girder or culvert bridge exhibits exceptional design, engineering, or construction or that it possesses a direct and important association with historical events or trends of exceptional importance. This bridge does not possess significance under the National Register Criteria for Evaluation and is not eligible for listing under Criteria A and C.						
027640 05561540206211	LA0015	HORSE TROUGH CR	Concrete Box Culvert	1955	State of Louisiana	N/A
No evidence was found during research or data collection activities to indicate that this post-1945 concrete or steel beam, girder or culvert bridge exhibits exceptional design, engineering, or construction or that it possesses a direct and important association with historical events or trends of exceptional importance. This bridge does not possess significance under the National Register Criteria for Evaluation and is not eligible for listing under Criteria A and C.						
027650 05561540208701	LA0015	CYPRESS CREEK	Concrete Box Culvert	1955	State of Louisiana	N/A
No evidence was found during research or data collection activities to indicate that this post-1945 concrete or steel beam, girder or culvert bridge exhibits exceptional design, engineering, or construction or that it possesses a direct and important association with historical events or trends of exceptional importance. This bridge does not possess significance under the National Register Criteria for Evaluation and is not eligible for listing under Criteria A and C.						

*The not eligible determination is for the bridge only. Consideration of the bridge as part a potential historic district and impacts to archeological properties still need to be addressed as part of Section 106 review. Bridges located within a previously determined eligible or listed historic district are identified to assist with project planning.
**Structure number only is shown for federally-owned bridges without a LADOTD recall number; off-system bridges not owned by LADOTD or a federal agency are assigned a number beginning with “XXXX.”

*Appendix E - Not Eligible Pre-1971 Bridges**

Union Parish

Recall No.** Structure No.	Facility Carried	Feature Crossed	Structure Type	Year Built	Owner	Within/Adjacent to Known Historic District
027660 05561540211051	LA0015	CAMP CREEK	Concrete Box Culvert	1955	State of Louisiana	N/A
No evidence was found during research or data collection activities to indicate that this post-1945 concrete or steel beam, girder or culvert bridge exhibits exceptional design, engineering, or construction or that it possesses a direct and important association with historical events or trends of exceptional importance. This bridge does not possess significance under the National Register Criteria for Evaluation and is not eligible for listing under Criteria A and C.						
027710 05561550102531	LA0143	COOK CREEK	Concrete Deck Girder	1949	State of Louisiana	N/A
No evidence was found during research or data collection activities to indicate that this post-1945 concrete or steel beam, girder or culvert bridge exhibits exceptional design, engineering, or construction or that it possesses a direct and important association with historical events or trends of exceptional importance. This bridge does not possess significance under the National Register Criteria for Evaluation and is not eligible for listing under Criteria A and C.						
027720 05561550104781	LA0143	HOLLMAN CREEK	Concrete Box Culvert	1951	State of Louisiana	N/A
No evidence was found during research or data collection activities to indicate that this post-1945 concrete or steel beam, girder or culvert bridge exhibits exceptional design, engineering, or construction or that it possesses a direct and important association with historical events or trends of exceptional importance. This bridge does not possess significance under the National Register Criteria for Evaluation and is not eligible for listing under Criteria A and C.						
027800 05561560305291	LA0015	STONE CREEK	Concrete Prestressed Girders	1965	State of Louisiana	N/A
No evidence was found during research or data collection activities to indicate that this post-1945 concrete or steel beam, girder or culvert bridge exhibits exceptional design, engineering, or construction or that it possesses a direct and important association with historical events or trends of exceptional importance. This bridge does not possess significance under the National Register Criteria for Evaluation and is not eligible for listing under Criteria A and C.						
027840 05563110107551	LA0550	CREEK	Treated Timber Trestle (w/ Concrete Deck)	1956	State of Louisiana	N/A
No evidence was found during research or data collection activities to indicate that this bridge is an important example of bridge design, engineering, or construction or that it possesses a direct and important association with historical events or trends. This bridge does not possess significance under the National Register Criteria for Evaluation and is not eligible for listing under Criteria A and C.						
027850 05563110108561	LA0550	CAMP CREEK	Treated Timber Trestle (w/ Concrete Deck)	1956	State of Louisiana	N/A
No evidence was found during research or data collection activities to indicate that this bridge is an important example of bridge design, engineering, or construction or that it possesses a direct and important association with historical events or trends. This bridge does not possess significance under the National Register Criteria for Evaluation and is not eligible for listing under Criteria A and C.						
027860 05563110200141	LA0550	CYPRESS CREEK	Treated Timber Trestles	1957	State of Louisiana	N/A
No evidence was found during research or data collection activities to indicate that this bridge is an important example of bridge design, engineering, or construction or that it possesses a direct and important association with historical events or trends. This bridge does not possess significance under the National Register Criteria for Evaluation and is not eligible for listing under Criteria A and C.						

*The not eligible determination is for the bridge only. Consideration of the bridge as part a potential historic district and impacts to archeological properties still need to be addressed as part of Section 106 review. Bridges located within a previously determined eligible or listed historic district are identified to assist with project planning.
**Structure number only is shown for federally-owned bridges without a LADOTD recall number; off-system bridges not owned by LADOTD or a federal agency are assigned a number beginning with “XXXX.”

*Appendix E - Not Eligible Pre-1971 Bridges**

Union Parish

Recall No.** Structure No.	Facility Carried	Feature Crossed	Structure Type	Year Built	Owner	Within/Adjacent to Known Historic District
027870 05563110202081	LA0550	CREEK	Treated Timber Trestles	1957	State of Louisiana	N/A
No evidence was found during research or data collection activities to indicate that this bridge is an important example of bridge design, engineering, or construction or that it possesses a direct and important association with historical events or trends. This bridge does not possess significance under the National Register Criteria for Evaluation and is not eligible for listing under Criteria A and C.						
027900 05563110204091	LA0550	CREEK	Treated Timber Trestles	1936	State of Louisiana	N/A
No evidence was found during research or data collection activities to indicate that this bridge is an important example of bridge design, engineering, or construction or that it possesses a direct and important association with historical events or trends. This bridge does not possess significance under the National Register Criteria for Evaluation and is not eligible for listing under Criteria A and C.						
027910 05563110204121	LA0550	CREEK	Treated Timber Trestles	1936	State of Louisiana	N/A
No evidence was found during research or data collection activities to indicate that this bridge is an important example of bridge design, engineering, or construction or that it possesses a direct and important association with historical events or trends. This bridge does not possess significance under the National Register Criteria for Evaluation and is not eligible for listing under Criteria A and C.						
027920 05563110208921	LA0550	LION CREEK	Treated Timber Trestles	1950	State of Louisiana	N/A
No evidence was found during research or data collection activities to indicate that this bridge is an important example of bridge design, engineering, or construction or that it possesses a direct and important association with historical events or trends. This bridge does not possess significance under the National Register Criteria for Evaluation and is not eligible for listing under Criteria A and C.						
028020 05563170500191	LA0151	STOWE CREEK	Concrete Precast Slab Units	1961	State of Louisiana	N/A
No evidence was found during research or data collection activities to indicate that this post-1945 concrete or steel beam, girder or culvert bridge exhibits exceptional design, engineering, or construction or that it possesses a direct and important association with historical events or trends of exceptional importance. This bridge does not possess significance under the National Register Criteria for Evaluation and is not eligible for listing under Criteria A and C.						
028030 05563170500231	LA0151	STOWE CR REL BR	Concrete Precast Slab Units	1961	State of Louisiana	N/A
No evidence was found during research or data collection activities to indicate that this post-1945 concrete or steel beam, girder or culvert bridge exhibits exceptional design, engineering, or construction or that it possesses a direct and important association with historical events or trends of exceptional importance. This bridge does not possess significance under the National Register Criteria for Evaluation and is not eligible for listing under Criteria A and C.						
028040 05563170500411	LA0151	CREEK	Concrete Precast Slab Units	1961	State of Louisiana	N/A
No evidence was found during research or data collection activities to indicate that this post-1945 concrete or steel beam, girder or culvert bridge exhibits exceptional design, engineering, or construction or that it possesses a direct and important association with historical events or trends of exceptional importance. This bridge does not possess significance under the National Register Criteria for Evaluation and is not eligible for listing under Criteria A and C.						

*The not eligible determination is for the bridge only. Consideration of the bridge as part a potential historic district and impacts to archeological properties still need to be addressed as part of Section 106 review. Bridges located within a previously determined eligible or listed historic district are identified to assist with project planning.
**Structure number only is shown for federally-owned bridges without a LADOTD recall number; off-system bridges not owned by LADOTD or a federal agency are assigned a number beginning with “XXXX.”

*Appendix E - Not Eligible Pre-1971 Bridges**

Vermilion Parish

Recall No.** Structure No.	Facility Carried	Feature Crossed	Structure Type	Year Built	Owner	Within/Adjacent to Known Historic District
009300 03570550303081	LA0014	BIG FOUR CANAL	Concrete Slab	1958	State of Louisiana	N/A
No evidence was found during research or data collection activities to indicate that this post-1945 concrete or steel beam, girder or culvert bridge exhibits exceptional design, engineering, or construction or that it possesses a direct and important association with historical events or trends of exceptional importance. This bridge does not possess significance under the National Register Criteria for Evaluation and is not eligible for listing under Criteria A and C.						
009310 03570550304131	LA0014	ELLIOT DITCH	Concrete Slab	1958	State of Louisiana	N/A
No evidence was found during research or data collection activities to indicate that this post-1945 concrete or steel beam, girder or culvert bridge exhibits exceptional design, engineering, or construction or that it possesses a direct and important association with historical events or trends of exceptional importance. This bridge does not possess significance under the National Register Criteria for Evaluation and is not eligible for listing under Criteria A and C.						
009320 03570550305671	LA0014	CREEK	Concrete Box Culvert	1958	State of Louisiana	N/A
No evidence was found during research or data collection activities to indicate that this post-1945 concrete or steel beam, girder or culvert bridge exhibits exceptional design, engineering, or construction or that it possesses a direct and important association with historical events or trends of exceptional importance. This bridge does not possess significance under the National Register Criteria for Evaluation and is not eligible for listing under Criteria A and C.						
009330 03570550306241	LA0014	AVRICO CANAL	Concrete Box Culvert	1960	State of Louisiana	N/A
No evidence was found during research or data collection activities to indicate that this post-1945 concrete or steel beam, girder or culvert bridge exhibits exceptional design, engineering, or construction or that it possesses a direct and important association with historical events or trends of exceptional importance. This bridge does not possess significance under the National Register Criteria for Evaluation and is not eligible for listing under Criteria A and C.						
009340 03570550401241	LA0014	AVRICO CANAL	Concrete Deck Girder	1952	State of Louisiana	N/A
This bridge has been previously determined not eligible for listing in the National Register.						
009350 03570550402881	LA0014	MARE MICHELE	Concrete Deck Girder	1952	State of Louisiana	N/A
This bridge has been previously determined not eligible for listing in the National Register.						
009360 03570550408181	LA0014	CREEK	Concrete Box Culvert	1951	State of Louisiana	N/A
No evidence was found during research or data collection activities to indicate that this post-1945 concrete or steel beam, girder or culvert bridge exhibits exceptional design, engineering, or construction or that it possesses a direct and important association with historical events or trends of exceptional importance. This bridge does not possess significance under the National Register Criteria for Evaluation and is not eligible for listing under Criteria A and C.						

*The not eligible determination is for the bridge only. Consideration of the bridge as part a potential historic district and impacts to archeological properties still need to be addressed as part of Section 106 review. Bridges located within a previously determined eligible or listed historic district are identified to assist with project planning.
**Structure number only is shown for federally-owned bridges without a LADOTD recall number; off-system bridges not owned by LADOTD or a federal agency are assigned a number beginning with “XXXX.”

*Appendix E - Not Eligible Pre-1971 Bridges**

Vermilion Parish

Recall No.** Structure No.	Facility Carried	Feature Crossed	Structure Type	Year Built	Owner	Within/Adjacent to Known Historic District
009370 03570550412681	LA0014	VINCENT CANAL	Concrete Slab	1959	State of Louisiana	N/A
No evidence was found during research or data collection activities to indicate that this post-1945 concrete or steel beam, girder or culvert bridge exhibits exceptional design, engineering, or construction or that it possesses a direct and important association with historical events or trends of exceptional importance. This bridge does not possess significance under the National Register Criteria for Evaluation and is not eligible for listing under Criteria A and C.						
009380 03570550503131	LA0014	ISLE MARRON CANAL	Concrete Slab	1959	State of Louisiana	N/A
No evidence was found during research or data collection activities to indicate that this post-1945 concrete or steel beam, girder or culvert bridge exhibits exceptional design, engineering, or construction or that it possesses a direct and important association with historical events or trends of exceptional importance. This bridge does not possess significance under the National Register Criteria for Evaluation and is not eligible for listing under Criteria A and C.						
009390 03570550503211	LA0014	CREEK	Concrete Box Culvert	1960	State of Louisiana	N/A
No evidence was found during research or data collection activities to indicate that this post-1945 concrete or steel beam, girder or culvert bridge exhibits exceptional design, engineering, or construction or that it possesses a direct and important association with historical events or trends of exceptional importance. This bridge does not possess significance under the National Register Criteria for Evaluation and is not eligible for listing under Criteria A and C.						
009400 03570550503651	LA0014	COULEE BAYOU	Concrete Slab	1959	State of Louisiana	N/A
No evidence was found during research or data collection activities to indicate that this post-1945 concrete or steel beam, girder or culvert bridge exhibits exceptional design, engineering, or construction or that it possesses a direct and important association with historical events or trends of exceptional importance. This bridge does not possess significance under the National Register Criteria for Evaluation and is not eligible for listing under Criteria A and C.						
009410 03570550509461	LA0014	COULEE KINNEY	Concrete Slab	1956	State of Louisiana	N/A
No evidence was found during research or data collection activities to indicate that this post-1945 concrete or steel beam, girder or culvert bridge exhibits exceptional design, engineering, or construction or that it possesses a direct and important association with historical events or trends of exceptional importance. This bridge does not possess significance under the National Register Criteria for Evaluation and is not eligible for listing under Criteria A and C.						
009420 03570550509462	LA0014	COULEE KENNY BRIDGE	Concrete Slab	1963	State of Louisiana	N/A
No evidence was found during research or data collection activities to indicate that this post-1945 concrete or steel beam, girder or culvert bridge exhibits exceptional design, engineering, or construction or that it possesses a direct and important association with historical events or trends of exceptional importance. This bridge does not possess significance under the National Register Criteria for Evaluation and is not eligible for listing under Criteria A and C.						
009450 03570550606411	LA0014	BAYOU TIGRE	Concrete Slab	1957	State of Louisiana	N/A
No evidence was found during research or data collection activities to indicate that this post-1945 concrete or steel beam, girder or culvert bridge exhibits exceptional design, engineering, or construction or that it possesses a direct and important association with historical events or trends of exceptional importance. This bridge does not possess significance under the National Register Criteria for Evaluation and is not eligible for listing under Criteria A and C.						

*The not eligible determination is for the bridge only. Consideration of the bridge as part a potential historic district and impacts to archeological properties still need to be addressed as part of Section 106 review. Bridges located within a previously determined eligible or listed historic district are identified to assist with project planning.
**Structure number only is shown for federally-owned bridges without a LADOTD recall number; off-system bridges not owned by LADOTD or a federal agency are assigned a number beginning with “XXXX.”

*Appendix E - Not Eligible Pre-1971 Bridges**

Vermilion Parish

Recall No.** Structure No.	Facility Carried	Feature Crossed	Structure Type	Year Built	Owner	Within/Adjacent to Known Historic District
009470 03570553001371	LA0014	VALCOURT COULEE	Concrete Box Culvert	1967	State of Louisiana	N/A
No evidence was found during research or data collection activities to indicate that this post-1945 concrete or steel beam, girder or culvert bridge exhibits exceptional design, engineering, or construction or that it possesses a direct and important association with historical events or trends of exceptional importance. This bridge does not possess significance under the National Register Criteria for Evaluation and is not eligible for listing under Criteria A and C.						
009480 03570570100501	LA0013	CREEK	Concrete Box Culvert	1952	State of Louisiana	N/A
No evidence was found during research or data collection activities to indicate that this post-1945 concrete or steel beam, girder or culvert bridge exhibits exceptional design, engineering, or construction or that it possesses a direct and important association with historical events or trends of exceptional importance. This bridge does not possess significance under the National Register Criteria for Evaluation and is not eligible for listing under Criteria A and C.						
009490 03570570101151	LA0013	AVERICO CANAL	Concrete Box Culvert	1952	State of Louisiana	N/A
No evidence was found during research or data collection activities to indicate that this post-1945 concrete or steel beam, girder or culvert bridge exhibits exceptional design, engineering, or construction or that it possesses a direct and important association with historical events or trends of exceptional importance. This bridge does not possess significance under the National Register Criteria for Evaluation and is not eligible for listing under Criteria A and C.						
009500 03570570103361	LA0013	COULEE DES ISES	Concrete Deck Girder	1952	State of Louisiana	N/A
No evidence was found during research or data collection activities to indicate that this post-1945 concrete or steel beam, girder or culvert bridge exhibits exceptional design, engineering, or construction or that it possesses a direct and important association with historical events or trends of exceptional importance. This bridge does not possess significance under the National Register Criteria for Evaluation and is not eligible for listing under Criteria A and C.						
009510 03570570105841	LA0013	B GRAND MARAIS	Concrete Deck Girder	1952	State of Louisiana	N/A
No evidence was found during research or data collection activities to indicate that this post-1945 concrete or steel beam, girder or culvert bridge exhibits exceptional design, engineering, or construction or that it possesses a direct and important association with historical events or trends of exceptional importance. This bridge does not possess significance under the National Register Criteria for Evaluation and is not eligible for listing under Criteria A and C.						
009540 03570800105551	US0167	CANAL	Concrete Box Culvert	1954	State of Louisiana	N/A
No evidence was found during research or data collection activities to indicate that this post-1945 concrete or steel beam, girder or culvert bridge exhibits exceptional design, engineering, or construction or that it possesses a direct and important association with historical events or trends of exceptional importance. This bridge does not possess significance under the National Register Criteria for Evaluation and is not eligible for listing under Criteria A and C.						
009550 03570800106291	US0167	CANAL	Concrete Box Culvert	1954	State of Louisiana	N/A
No evidence was found during research or data collection activities to indicate that this post-1945 concrete or steel beam, girder or culvert bridge exhibits exceptional design, engineering, or construction or that it possesses a direct and important association with historical events or trends of exceptional importance. This bridge does not possess significance under the National Register Criteria for Evaluation and is not eligible for listing under Criteria A and C.						

*The not eligible determination is for the bridge only. Consideration of the bridge as part a potential historic district and impacts to archeological properties still need to be addressed as part of Section 106 review. Bridges located within a previously determined eligible or listed historic district are identified to assist with project planning.
**Structure number only is shown for federally-owned bridges without a LADOTD recall number; off-system bridges not owned by LADOTD or a federal agency are assigned a number beginning with “XXXX.”

*Appendix E - Not Eligible Pre-1971 Bridges**

Vermilion Parish

Recall No.** Structure No.	Facility Carried	Feature Crossed	Structure Type	Year Built	Owner	Within/Adjacent to Known Historic District
009570 03571940300911	LA0082	LONG DITCH	Concrete Precast Slab Units	1958	State of Louisiana	N/A
No evidence was found during research or data collection activities to indicate that this post-1945 concrete or steel beam, girder or culvert bridge exhibits exceptional design, engineering, or construction or that it possesses a direct and important association with historical events or trends of exceptional importance. This bridge does not possess significance under the National Register Criteria for Evaluation and is not eligible for listing under Criteria A and C.						
009580 03571940303141	LA0082	TURF BAYOU	Concrete Precast Slab Units	1958	State of Louisiana	N/A
No evidence was found during research or data collection activities to indicate that this post-1945 concrete or steel beam, girder or culvert bridge exhibits exceptional design, engineering, or construction or that it possesses a direct and important association with historical events or trends of exceptional importance. This bridge does not possess significance under the National Register Criteria for Evaluation and is not eligible for listing under Criteria A and C.						
009590 03571940303401	LA0082	WEST RELIEF	Concrete Precast Slab Units	1958	State of Louisiana	N/A
No evidence was found during research or data collection activities to indicate that this post-1945 concrete or steel beam, girder or culvert bridge exhibits exceptional design, engineering, or construction or that it possesses a direct and important association with historical events or trends of exceptional importance. This bridge does not possess significance under the National Register Criteria for Evaluation and is not eligible for listing under Criteria A and C.						
009600 03571940304111	LA0082	MARSH DITCH	Concrete Precast Slab Units	1958	State of Louisiana	N/A
No evidence was found during research or data collection activities to indicate that this post-1945 concrete or steel beam, girder or culvert bridge exhibits exceptional design, engineering, or construction or that it possesses a direct and important association with historical events or trends of exceptional importance. This bridge does not possess significance under the National Register Criteria for Evaluation and is not eligible for listing under Criteria A and C.						
009610 03571940304321	LA0082	MIDDLE CANAL	Concrete Precast Slab Units	1958	State of Louisiana	N/A
No evidence was found during research or data collection activities to indicate that this post-1945 concrete or steel beam, girder or culvert bridge exhibits exceptional design, engineering, or construction or that it possesses a direct and important association with historical events or trends of exceptional importance. This bridge does not possess significance under the National Register Criteria for Evaluation and is not eligible for listing under Criteria A and C.						
009620 03571940305421	LA0082	MILLER CANAL	Concrete Precast Slab Units	1958	State of Louisiana	N/A
No evidence was found during research or data collection activities to indicate that this post-1945 concrete or steel beam, girder or culvert bridge exhibits exceptional design, engineering, or construction or that it possesses a direct and important association with historical events or trends of exceptional importance. This bridge does not possess significance under the National Register Criteria for Evaluation and is not eligible for listing under Criteria A and C.						
009630 03571940306211	LA0082	EAST RELEIF	Concrete Precast Slab Units	1958	State of Louisiana	N/A
No evidence was found during research or data collection activities to indicate that this post-1945 concrete or steel beam, girder or culvert bridge exhibits exceptional design, engineering, or construction or that it possesses a direct and important association with historical events or trends of exceptional importance. This bridge does not possess significance under the National Register Criteria for Evaluation and is not eligible for listing under Criteria A and C.						

*The not eligible determination is for the bridge only. Consideration of the bridge as part a potential historic district and impacts to archeological properties still need to be addressed as part of Section 106 review. Bridges located within a previously determined eligible or listed historic district are identified to assist with project planning.
**Structure number only is shown for federally-owned bridges without a LADOTD recall number; off-system bridges not owned by LADOTD or a federal agency are assigned a number beginning with “XXXX.”

*Appendix E - Not Eligible Pre-1971 Bridges**

Vermilion Parish

Recall No.** Structure No.	Facility Carried	Feature Crossed	Structure Type	Year Built	Owner	Within/Adjacent to Known Historic District
009640 03571940700031	LA0082	DRAIN	Treated Timber Trestles	1951	State of Louisiana	N/A
No evidence was found during research or data collection activities to indicate that this bridge is an important example of bridge design, engineering, or construction or that it possesses a direct and important association with historical events or trends. This bridge does not possess significance under the National Register Criteria for Evaluation and is not eligible for listing under Criteria A and C.						
009650 03571940701791	LA0082	LITTLE BAYOU	Treated Timber Trestles	1951	State of Louisiana	N/A
This bridge has been previously determined not eligible for listing in the National Register.						
009700 03572070106771	LA0082	DRAINAGE CANAL	Concrete Slab	1952	State of Louisiana	N/A
No evidence was found during research or data collection activities to indicate that this post-1945 concrete or steel beam, girder or culvert bridge exhibits exceptional design, engineering, or construction or that it possesses a direct and important association with historical events or trends of exceptional importance. This bridge does not possess significance under the National Register Criteria for Evaluation and is not eligible for listing under Criteria A and C.						
009710 03572070110481	LA0082	WARREN CANAL	Concrete Slab	1952	State of Louisiana	N/A
No evidence was found during research or data collection activities to indicate that this post-1945 concrete or steel beam, girder or culvert bridge exhibits exceptional design, engineering, or construction or that it possesses a direct and important association with historical events or trends of exceptional importance. This bridge does not possess significance under the National Register Criteria for Evaluation and is not eligible for listing under Criteria A and C.						
009726 03572070201341	LA0035	CREEK	Treated Timber Trestles	1954	State of Louisiana	N/A
This bridge has been previously determined not eligible for listing in the National Register.						
009728 03572070204011	LA0035	CREEK	Treated Timber Trestles	1954	State of Louisiana	N/A
This bridge has been previously determined not eligible for listing in the National Register.						
009729 03572070206851	LA0035	CREEK	Treated Timber Trestles	1954	State of Louisiana	N/A
This bridge has been previously determined not eligible for listing in the National Register.						
009730 03572070209041	LA0035	COULEE DEJON	Treated Timber Trestles	1951	State of Louisiana	N/A
This bridge has been previously determined not eligible for listing in the National Register.						

*The not eligible determination is for the bridge only. Consideration of the bridge as part a potential historic district and impacts to archeological properties still need to be addressed as part of Section 106 review. Bridges located within a previously determined eligible or listed historic district are identified to assist with project planning.
**Structure number only is shown for federally-owned bridges without a LADOTD recall number; off-system bridges not owned by LADOTD or a federal agency are assigned a number beginning with “XXXX.”

*Appendix E - Not Eligible Pre-1971 Bridges**

Vermilion Parish

Recall No.** Structure No.	Facility Carried	Feature Crossed	Structure Type	Year Built	Owner	Within/Adjacent to Known Historic District
009750 03572070211261	LA0035	SLEDGE CANAL	Treated Timber Trestles	1951	State of Louisiana	N/A
No evidence was found during research or data collection activities to indicate that this bridge is an important example of bridge design, engineering, or construction or that it possesses a direct and important association with historical events or trends. This bridge does not possess significance under the National Register Criteria for Evaluation and is not eligible for listing under Criteria A and C.						
009770 03572070303501	LA0700	HUNTER CANAL	Concrete Box Culvert	1955	State of Louisiana	N/A
No evidence was found during research or data collection activities to indicate that this post-1945 concrete or steel beam, girder or culvert bridge exhibits exceptional design, engineering, or construction or that it possesses a direct and important association with historical events or trends of exceptional importance. This bridge does not possess significance under the National Register Criteria for Evaluation and is not eligible for listing under Criteria A and C.						
009790 03572070401331	LA0700	B GRAND MARAIS	Treated Timber Trestles	1952	State of Louisiana	N/A
No evidence was found during research or data collection activities to indicate that this bridge is an important example of bridge design, engineering, or construction or that it possesses a direct and important association with historical events or trends. This bridge does not possess significance under the National Register Criteria for Evaluation and is not eligible for listing under Criteria A and C.						
009810 03572120102981	LA0091	SPENCER CANAL	Treated Timber Trestles	1970	State of Louisiana	N/A
No evidence was found during research or data collection activities to indicate that this bridge is an important example of bridge design, engineering, or construction or that it possesses a direct and important association with historical events or trends. This bridge does not possess significance under the National Register Criteria for Evaluation and is not eligible for listing under Criteria A and C.						
009812 03572120104501	LA0091	CREEK	Treated Timber Trestles	1950	State of Louisiana	N/A
This bridge has been previously determined not eligible for listing in the National Register.						
009820 03572120105611	LA0091	MARE MICHELE	Treated Timber Trestles	1950	State of Louisiana	N/A
This bridge has been previously determined not eligible for listing in the National Register.						
009830 03572130200001	LA0705	BAYOU QUEUE DE TORTUE	Treated Timber Trestles	1952	State of Louisiana	N/A
No evidence was found during research or data collection activities to indicate that this bridge is an important example of bridge design, engineering, or construction or that it possesses a direct and important association with historical events or trends. This bridge does not possess significance under the National Register Criteria for Evaluation and is not eligible for listing under Criteria A and C.						

*The not eligible determination is for the bridge only. Consideration of the bridge as part a potential historic district and impacts to archeological properties still need to be addressed as part of Section 106 review. Bridges located within a previously determined eligible or listed historic district are identified to assist with project planning.
**Structure number only is shown for federally-owned bridges without a LADOTD recall number; off-system bridges not owned by LADOTD or a federal agency are assigned a number beginning with “XXXX.”

*Appendix E - Not Eligible Pre-1971 Bridges**

Vermilion Parish

Recall No.** Structure No.	Facility Carried	Feature Crossed	Structure Type	Year Built	Owner	Within/Adjacent to Known Historic District
009840 03572130300701	LA0092	B GRAND MARAIS	Concrete Slab	1961	State of Louisiana	N/A
No evidence was found during research or data collection activities to indicate that this post-1945 concrete or steel beam, girder or culvert bridge exhibits exceptional design, engineering, or construction or that it possesses a direct and important association with historical events or trends of exceptional importance. This bridge does not possess significance under the National Register Criteria for Evaluation and is not eligible for listing under Criteria A and C.						
009850 03572130301001	LA0092	CREEK	Concrete Slab	1961	State of Louisiana	N/A
No evidence was found during research or data collection activities to indicate that this post-1945 concrete or steel beam, girder or culvert bridge exhibits exceptional design, engineering, or construction or that it possesses a direct and important association with historical events or trends of exceptional importance. This bridge does not possess significance under the National Register Criteria for Evaluation and is not eligible for listing under Criteria A and C.						
009860 03572130305001	LA0092	CREEK	Concrete Box Culvert	1961	State of Louisiana	N/A
No evidence was found during research or data collection activities to indicate that this post-1945 concrete or steel beam, girder or culvert bridge exhibits exceptional design, engineering, or construction or that it possesses a direct and important association with historical events or trends of exceptional importance. This bridge does not possess significance under the National Register Criteria for Evaluation and is not eligible for listing under Criteria A and C.						
009870 03572130306431	LA0092	COULEE GRANGES	Concrete Slab	1961	State of Louisiana	N/A
No evidence was found during research or data collection activities to indicate that this post-1945 concrete or steel beam, girder or culvert bridge exhibits exceptional design, engineering, or construction or that it possesses a direct and important association with historical events or trends of exceptional importance. This bridge does not possess significance under the National Register Criteria for Evaluation and is not eligible for listing under Criteria A and C.						
009880 03572140101401	LA0699	BAYOU GRAND MARAIS	Concrete Slab	1962	State of Louisiana	N/A
No evidence was found during research or data collection activities to indicate that this post-1945 concrete or steel beam, girder or culvert bridge exhibits exceptional design, engineering, or construction or that it possesses a direct and important association with historical events or trends of exceptional importance. This bridge does not possess significance under the National Register Criteria for Evaluation and is not eligible for listing under Criteria A and C.						
009900 03572150100291	LA0082	TOUCHETS CANAL	Treated Timber Trestle (w/ Concrete Deck)	1957	State of Louisiana	N/A
No evidence was found during research or data collection activities to indicate that this bridge is an important example of bridge design, engineering, or construction or that it possesses a direct and important association with historical events or trends. This bridge does not possess significance under the National Register Criteria for Evaluation and is not eligible for listing under Criteria A and C.						
009902 03572150102031	LA0082	CREEK	Treated Timber Trestle (w/ Concrete Deck)	1957	State of Louisiana	N/A
No evidence was found during research or data collection activities to indicate that this bridge is an important example of bridge design, engineering, or construction or that it possesses a direct and important association with historical events or trends. This bridge does not possess significance under the National Register Criteria for Evaluation and is not eligible for listing under Criteria A and C.						

*The not eligible determination is for the bridge only. Consideration of the bridge as part a potential historic district and impacts to archeological properties still need to be addressed as part of Section 106 review. Bridges located within a previously determined eligible or listed historic district are identified to assist with project planning.
**Structure number only is shown for federally-owned bridges without a LADOTD recall number; off-system bridges not owned by LADOTD or a federal agency are assigned a number beginning with “XXXX.”

*Appendix E - Not Eligible Pre-1971 Bridges**

Vermilion Parish

Recall No.** Structure No.	Facility Carried	Feature Crossed	Structure Type	Year Built	Owner	Within/Adjacent to Known Historic District
009910 03572150103221	LA0082	CANAL	Treated Timber Trestle (w/ Concrete Deck)	1957	State of Louisiana	N/A
No evidence was found during research or data collection activities to indicate that this bridge is an important example of bridge design, engineering, or construction or that it possesses a direct and important association with historical events or trends. This bridge does not possess significance under the National Register Criteria for Evaluation and is not eligible for listing under Criteria A and C.						
009920 03572150104351	LA0082	SEVENTH WARD CANAL	Treated Timber Trestle (w/ Concrete Deck)	1957	State of Louisiana	N/A
No evidence was found during research or data collection activities to indicate that this bridge is an important example of bridge design, engineering, or construction or that it possesses a direct and important association with historical events or trends. This bridge does not possess significance under the National Register Criteria for Evaluation and is not eligible for listing under Criteria A and C.						
009930 03572150105921	LA0082	HERBERT CANAL	Treated Timber Trestle (w/ Concrete Deck)	1957	State of Louisiana	N/A
No evidence was found during research or data collection activities to indicate that this bridge is an important example of bridge design, engineering, or construction or that it possesses a direct and important association with historical events or trends. This bridge does not possess significance under the National Register Criteria for Evaluation and is not eligible for listing under Criteria A and C.						
009938 03572160100651	LA0339	CREEK	Treated Timber Trestles	1950	State of Louisiana	N/A
No evidence was found during research or data collection activities to indicate that this bridge is an important example of bridge design, engineering, or construction or that it possesses a direct and important association with historical events or trends. This bridge does not possess significance under the National Register Criteria for Evaluation and is not eligible for listing under Criteria A and C.						
009940 03572160101501	LA0339	CANAL	Treated Timber Trestles	1950	State of Louisiana	N/A
No evidence was found during research or data collection activities to indicate that this bridge is an important example of bridge design, engineering, or construction or that it possesses a direct and important association with historical events or trends. This bridge does not possess significance under the National Register Criteria for Evaluation and is not eligible for listing under Criteria A and C.						
009942 03572160105521	LA0339	CREEK	Treated Timber Trestles	1951	State of Louisiana	N/A
No evidence was found during research or data collection activities to indicate that this bridge is an important example of bridge design, engineering, or construction or that it possesses a direct and important association with historical events or trends. This bridge does not possess significance under the National Register Criteria for Evaluation and is not eligible for listing under Criteria A and C.						
009960 03573930102511	LA0343	CREEK	Concrete Box Culvert	1957	State of Louisiana	N/A
No evidence was found during research or data collection activities to indicate that this post-1945 concrete or steel beam, girder or culvert bridge exhibits exceptional design, engineering, or construction or that it possesses a direct and important association with historical events or trends of exceptional importance. This bridge does not possess significance under the National Register Criteria for Evaluation and is not eligible for listing under Criteria A and C.						

*The not eligible determination is for the bridge only. Consideration of the bridge as part a potential historic district and impacts to archeological properties still need to be addressed as part of Section 106 review. Bridges located within a previously determined eligible or listed historic district are identified to assist with project planning.
**Structure number only is shown for federally-owned bridges without a LADOTD recall number; off-system bridges not owned by LADOTD or a federal agency are assigned a number beginning with “XXXX.”

*Appendix E - Not Eligible Pre-1971 Bridges**

Vermilion Parish

Recall No.** Structure No.	Facility Carried	Feature Crossed	Structure Type	Year Built	Owner	Within/Adjacent to Known Historic District
009970 03573930104351	LA0343	CREEK	Concrete Box Culvert	1957	State of Louisiana	N/A
No evidence was found during research or data collection activities to indicate that this post-1945 concrete or steel beam, girder or culvert bridge exhibits exceptional design, engineering, or construction or that it possesses a direct and important association with historical events or trends of exceptional importance. This bridge does not possess significance under the National Register Criteria for Evaluation and is not eligible for listing under Criteria A and C.						
009982 03573930201241	LA0343	COULEE GRANGES	Treated Timber Trestles	1967	State of Louisiana	N/A
No evidence was found during research or data collection activities to indicate that this bridge is an important example of bridge design, engineering, or construction or that it possesses a direct and important association with historical events or trends. This bridge does not possess significance under the National Register Criteria for Evaluation and is not eligible for listing under Criteria A and C.						
009984 03573930203241	LA0343	CREEK	Treated Timber Trestles	1936	State of Louisiana	N/A
No evidence was found during research or data collection activities to indicate that this bridge is an important example of bridge design, engineering, or construction or that it possesses a direct and important association with historical events or trends. This bridge does not possess significance under the National Register Criteria for Evaluation and is not eligible for listing under Criteria A and C.						
009990 03573950101491	LA0035	CREEK	Concrete Box Culvert	1962	State of Louisiana	N/A
No evidence was found during research or data collection activities to indicate that this post-1945 concrete or steel beam, girder or culvert bridge exhibits exceptional design, engineering, or construction or that it possesses a direct and important association with historical events or trends of exceptional importance. This bridge does not possess significance under the National Register Criteria for Evaluation and is not eligible for listing under Criteria A and C.						
010004 03573960102331	LA3093	DRAINAGE CANAL	Concrete Box Culvert	1965	State of Louisiana	N/A
No evidence was found during research or data collection activities to indicate that this post-1945 concrete or steel beam, girder or culvert bridge exhibits exceptional design, engineering, or construction or that it possesses a direct and important association with historical events or trends of exceptional importance. This bridge does not possess significance under the National Register Criteria for Evaluation and is not eligible for listing under Criteria A and C.						
010006 03573960102871	LA3093	CANAL	Concrete Box Culvert	1965	State of Louisiana	N/A
No evidence was found during research or data collection activities to indicate that this post-1945 concrete or steel beam, girder or culvert bridge exhibits exceptional design, engineering, or construction or that it possesses a direct and important association with historical events or trends of exceptional importance. This bridge does not possess significance under the National Register Criteria for Evaluation and is not eligible for listing under Criteria A and C.						
010008 03573960100331	LA3093	CREEK	Concrete Box Culvert	1965	State of Louisiana	N/A
No evidence was found during research or data collection activities to indicate that this post-1945 concrete or steel beam, girder or culvert bridge exhibits exceptional design, engineering, or construction or that it possesses a direct and important association with historical events or trends of exceptional importance. This bridge does not possess significance under the National Register Criteria for Evaluation and is not eligible for listing under Criteria A and C.						

*The not eligible determination is for the bridge only. Consideration of the bridge as part a potential historic district and impacts to archeological properties still need to be addressed as part of Section 106 review. Bridges located within a previously determined eligible or listed historic district are identified to assist with project planning.
**Structure number only is shown for federally-owned bridges without a LADOTD recall number; off-system bridges not owned by LADOTD or a federal agency are assigned a number beginning with “XXXX.”

*Appendix E - Not Eligible Pre-1971 Bridges**

Vermilion Parish

Recall No.** Structure No.	Facility Carried	Feature Crossed	Structure Type	Year Built	Owner	Within/Adjacent to Known Historic District
010010 03573960200071	LA0335	ROBINS CANAL	Treated Timber Trestles	1967	State of Louisiana	N/A
No evidence was found during research or data collection activities to indicate that this bridge is an important example of bridge design, engineering, or construction or that it possesses a direct and important association with historical events or trends. This bridge does not possess significance under the National Register Criteria for Evaluation and is not eligible for listing under Criteria A and C.						
010020 03573960202111	LA0335	SLEDGE CANAL	Treated Timber Trestles	1967	State of Louisiana	N/A
No evidence was found during research or data collection activities to indicate that this bridge is an important example of bridge design, engineering, or construction or that it possesses a direct and important association with historical events or trends. This bridge does not possess significance under the National Register Criteria for Evaluation and is not eligible for listing under Criteria A and C.						
010030 03573960205161	LA0335	CREEK	Treated Timber Trestles	1953	State of Louisiana	N/A
No evidence was found during research or data collection activities to indicate that this bridge is an important example of bridge design, engineering, or construction or that it possesses a direct and important association with historical events or trends. This bridge does not possess significance under the National Register Criteria for Evaluation and is not eligible for listing under Criteria A and C.						
010040 03573960205721	LA0335	CREEK	Treated Timber Trestles	1953	State of Louisiana	N/A
No evidence was found during research or data collection activities to indicate that this bridge is an important example of bridge design, engineering, or construction or that it possesses a direct and important association with historical events or trends. This bridge does not possess significance under the National Register Criteria for Evaluation and is not eligible for listing under Criteria A and C.						
010050 03573960206951	LA0335	IL MELROSE CANAL	Treated Timber Trestles	1953	State of Louisiana	N/A
No evidence was found during research or data collection activities to indicate that this bridge is an important example of bridge design, engineering, or construction or that it possesses a direct and important association with historical events or trends. This bridge does not possess significance under the National Register Criteria for Evaluation and is not eligible for listing under Criteria A and C.						
010090 03573963001841	LA0335	COULEE KINNEY	Concrete Slab	1953	State of Louisiana	N/A
No evidence was found during research or data collection activities to indicate that this post-1945 concrete or steel beam, girder or culvert bridge exhibits exceptional design, engineering, or construction or that it possesses a direct and important association with historical events or trends of exceptional importance. This bridge does not possess significance under the National Register Criteria for Evaluation and is not eligible for listing under Criteria A and C.						
010100 03573970103751	LA0330	YOUNGS COULEE	Concrete Slab	1959	State of Louisiana	N/A
No evidence was found during research or data collection activities to indicate that this post-1945 concrete or steel beam, girder or culvert bridge exhibits exceptional design, engineering, or construction or that it possesses a direct and important association with historical events or trends of exceptional importance. This bridge does not possess significance under the National Register Criteria for Evaluation and is not eligible for listing under Criteria A and C.						

*The not eligible determination is for the bridge only. Consideration of the bridge as part a potential historic district and impacts to archeological properties still need to be addressed as part of Section 106 review. Bridges located within a previously determined eligible or listed historic district are identified to assist with project planning.
**Structure number only is shown for federally-owned bridges without a LADOTD recall number; off-system bridges not owned by LADOTD or a federal agency are assigned a number beginning with “XXXX.”

*Appendix E - Not Eligible Pre-1971 Bridges**

Vermilion Parish

Recall No.** Structure No.	Facility Carried	Feature Crossed	Structure Type	Year Built	Owner	Within/Adjacent to Known Historic District
010110 03573970104581	LA0330	RAMSEY CANAL	Concrete Slab	1959	State of Louisiana	N/A
No evidence was found during research or data collection activities to indicate that this post-1945 concrete or steel beam, girder or culvert bridge exhibits exceptional design, engineering, or construction or that it possesses a direct and important association with historical events or trends of exceptional importance. This bridge does not possess significance under the National Register Criteria for Evaluation and is not eligible for listing under Criteria A and C.						
010120 03573970202181	LA0330	CREEK	Concrete Box Culvert	1959	State of Louisiana	N/A
No evidence was found during research or data collection activities to indicate that this post-1945 concrete or steel beam, girder or culvert bridge exhibits exceptional design, engineering, or construction or that it possesses a direct and important association with historical events or trends of exceptional importance. This bridge does not possess significance under the National Register Criteria for Evaluation and is not eligible for listing under Criteria A and C.						
010160 03578570201731	LA0332	CREEK	Treated Timber Trestles	1952	State of Louisiana	N/A
No evidence was found during research or data collection activities to indicate that this bridge is an important example of bridge design, engineering, or construction or that it possesses a direct and important association with historical events or trends. This bridge does not possess significance under the National Register Criteria for Evaluation and is not eligible for listing under Criteria A and C.						
010220 03578571100821	LA0693	NOEL DITCH	Concrete Box Culvert	1965	State of Louisiana	N/A
No evidence was found during research or data collection activities to indicate that this post-1945 concrete or steel beam, girder or culvert bridge exhibits exceptional design, engineering, or construction or that it possesses a direct and important association with historical events or trends of exceptional importance. This bridge does not possess significance under the National Register Criteria for Evaluation and is not eligible for listing under Criteria A and C.						
010258 03578572202311	LA0690	BANKER CANAL	Concrete Precast Slab Units	1963	State of Louisiana	N/A
No evidence was found during research or data collection activities to indicate that this post-1945 concrete or steel beam, girder or culvert bridge exhibits exceptional design, engineering, or construction or that it possesses a direct and important association with historical events or trends of exceptional importance. This bridge does not possess significance under the National Register Criteria for Evaluation and is not eligible for listing under Criteria A and C.						
010270 03578572507821	LA0696	COULEE KENNY	Concrete Slab	1964	State of Louisiana	N/A
No evidence was found during research or data collection activities to indicate that this post-1945 concrete or steel beam, girder or culvert bridge exhibits exceptional design, engineering, or construction or that it possesses a direct and important association with historical events or trends of exceptional importance. This bridge does not possess significance under the National Register Criteria for Evaluation and is not eligible for listing under Criteria A and C.						
010280 03578573200961	LA0694	NOEL DITCH	Concrete Box Culvert	1964	State of Louisiana	N/A
No evidence was found during research or data collection activities to indicate that this post-1945 concrete or steel beam, girder or culvert bridge exhibits exceptional design, engineering, or construction or that it possesses a direct and important association with historical events or trends of exceptional importance. This bridge does not possess significance under the National Register Criteria for Evaluation and is not eligible for listing under Criteria A and C.						

*The not eligible determination is for the bridge only. Consideration of the bridge as part a potential historic district and impacts to archeological properties still need to be addressed as part of Section 106 review. Bridges located within a previously determined eligible or listed historic district are identified to assist with project planning.
**Structure number only is shown for federally-owned bridges without a LADOTD recall number; off-system bridges not owned by LADOTD or a federal agency are assigned a number beginning with “XXXX.”

*Appendix E - Not Eligible Pre-1971 Bridges**

Vermilion Parish

Recall No.** Structure No.	Facility Carried	Feature Crossed	Structure Type	Year Built	Owner	Within/Adjacent to Known Historic District
010290 03578573300781	LA0685	BAYOU TIGRE	Concrete Slab	1961	State of Louisiana	N/A
No evidence was found during research or data collection activities to indicate that this post-1945 concrete or steel beam, girder or culvert bridge exhibits exceptional design, engineering, or construction or that it possesses a direct and important association with historical events or trends of exceptional importance. This bridge does not possess significance under the National Register Criteria for Evaluation and is not eligible for listing under Criteria A and C.						
010300 03578573600801	LA0688	CANAL	Treated Timber Trestles	1967	State of Louisiana	N/A
No evidence was found during research or data collection activities to indicate that this bridge is an important example of bridge design, engineering, or construction or that it possesses a direct and important association with historical events or trends. This bridge does not possess significance under the National Register Criteria for Evaluation and is not eligible for listing under Criteria A and C.						
010320 03578573701411	LA0331	CREEK	Treated Timber Trestles	1951	State of Louisiana	N/A
This bridge has been previously determined not eligible for listing in the National Register.						
010330 03578573702141	LA0331	CREEK	Treated Timber Trestles	1940	State of Louisiana	N/A
This bridge has been previously determined not eligible for listing in the National Register.						
010340 03578573705181	LA0331	CREEK	Treated Timber Trestles	1940	State of Louisiana	N/A
This bridge has been previously determined not eligible for listing in the National Register.						
010348 03578576301971	LA0082	CREEK	Treated Timber Trestles	1960	State of Louisiana	N/A
No evidence was found during research or data collection activities to indicate that this bridge is an important example of bridge design, engineering, or construction or that it possesses a direct and important association with historical events or trends. This bridge does not possess significance under the National Register Criteria for Evaluation and is not eligible for listing under Criteria A and C.						
010350 03578576305771	LA0082	LANGLINOIS DITCH	Metal Arch or Pipe Culvert	1963	State of Louisiana	N/A
No evidence was found during research or data collection activities to indicate that this post-1945 concrete or steel beam, girder or culvert bridge exhibits exceptional design, engineering, or construction or that it possesses a direct and important association with historical events or trends of exceptional importance. This bridge does not possess significance under the National Register Criteria for Evaluation and is not eligible for listing under Criteria A and C.						
010352 03578576307071	LA0082	CREEK	Metal Arch or Pipe Culvert	1963	State of Louisiana	N/A
No evidence was found during research or data collection activities to indicate that this post-1945 concrete or steel beam, girder or culvert bridge exhibits exceptional design, engineering, or construction or that it possesses a direct and important association with historical events or trends of exceptional importance. This bridge does not possess significance under the National Register Criteria for Evaluation and is not eligible for listing under Criteria A and C.						

*The not eligible determination is for the bridge only. Consideration of the bridge as part a potential historic district and impacts to archeological properties still need to be addressed as part of Section 106 review. Bridges located within a previously determined eligible or listed historic district are identified to assist with project planning.
**Structure number only is shown for federally-owned bridges without a LADOTD recall number; off-system bridges not owned by LADOTD or a federal agency are assigned a number beginning with “XXXX.”

*Appendix E - Not Eligible Pre-1971 Bridges**

Vermilion Parish

Recall No.** Structure No.	Facility Carried	Feature Crossed	Structure Type	Year Built	Owner	Within/Adjacent to Known Historic District
010362 03578576502601	LA3143	WARREN CANAL	Treated Timber Trestles	1966	State of Louisiana	N/A
No evidence was found during research or data collection activities to indicate that this bridge is an important example of bridge design, engineering, or construction or that it possesses a direct and important association with historical events or trends. This bridge does not possess significance under the National Register Criteria for Evaluation and is not eligible for listing under Criteria A and C.						
030176 P5729593920291	LOCAL ROAD	DRAINAGE CANAL	Concrete Slab	1966	Parish Highway Agency	N/A
No evidence was found during research or data collection activities to indicate that this post-1945 concrete or steel beam, girder or culvert bridge exhibits exceptional design, engineering, or construction or that it possesses a direct and important association with historical events or trends of exceptional importance. This bridge does not possess significance under the National Register Criteria for Evaluation and is not eligible for listing under Criteria A and C.						
030358 P5729574920211	LOCAL ROAD	LAPORTS COULEE	Treated Timber Trestles	1965	Parish Highway Agency	N/A
No evidence was found during research or data collection activities to indicate that this bridge is an important example of bridge design, engineering, or construction or that it possesses a direct and important association with historical events or trends. This bridge does not possess significance under the National Register Criteria for Evaluation and is not eligible for listing under Criteria A and C.						
030359 P5729573920141	LOCAL ROAD	LAPORTS COULEE	Treated Timber Trestles	1965	Parish Highway Agency	N/A
No evidence was found during research or data collection activities to indicate that this bridge is an important example of bridge design, engineering, or construction or that it possesses a direct and important association with historical events or trends. This bridge does not possess significance under the National Register Criteria for Evaluation and is not eligible for listing under Criteria A and C.						
200209 P5730072921251	LOCAL ROAD	COULEE	Treated Timber Trestles	1967	Parish Highway Agency	N/A
No evidence was found during research or data collection activities to indicate that this bridge is an important example of bridge design, engineering, or construction or that it possesses a direct and important association with historical events or trends. This bridge does not possess significance under the National Register Criteria for Evaluation and is not eligible for listing under Criteria A and C.						
200210 P5730056921611	LOCAL ROAD	COULEE	Treated Timber Trestles	1965	Parish Highway Agency	N/A
No evidence was found during research or data collection activities to indicate that this bridge is an important example of bridge design, engineering, or construction or that it possesses a direct and important association with historical events or trends. This bridge does not possess significance under the National Register Criteria for Evaluation and is not eligible for listing under Criteria A and C.						
200218 P5730039920771	LOCAL ROAD	COULEE	Treated Timber Trestles	1965	Parish Highway Agency	N/A
No evidence was found during research or data collection activities to indicate that this bridge is an important example of bridge design, engineering, or construction or that it possesses a direct and important association with historical events or trends. This bridge does not possess significance under the National Register Criteria for Evaluation and is not eligible for listing under Criteria A and C.						

*The not eligible determination is for the bridge only. Consideration of the bridge as part a potential historic district and impacts to archeological properties still need to be addressed as part of Section 106 review. Bridges located within a previously determined eligible or listed historic district are identified to assist with project planning.
**Structure number only is shown for federally-owned bridges without a LADOTD recall number; off-system bridges not owned by LADOTD or a federal agency are assigned a number beginning with “XXXX.”

*Appendix E - Not Eligible Pre-1971 Bridges**

Vermilion Parish

Recall No.** Structure No.	Facility Carried	Feature Crossed	Structure Type	Year Built	Owner	Within/Adjacent to Known Historic District
200236 P5730000923181	LOCAL ROAD	MAREE MICHAL CANAL	Treated Timber Trestles	1965	Parish Highway Agency	N/A
No evidence was found during research or data collection activities to indicate that this bridge is an important example of bridge design, engineering, or construction or that it possesses a direct and important association with historical events or trends. This bridge does not possess significance under the National Register Criteria for Evaluation and is not eligible for listing under Criteria A and C.						
200239 P5730075921881	LOCAL ROAD	QUEUE DE TORTUE BAYOU	Treated Timber Trestles	1960	Parish Highway Agency	N/A
No evidence was found during research or data collection activities to indicate that this bridge is an important example of bridge design, engineering, or construction or that it possesses a direct and important association with historical events or trends. This bridge does not possess significance under the National Register Criteria for Evaluation and is not eligible for listing under Criteria A and C.						
200251 P5729571920131	LOCAL ROAD	COULEE	Treated Timber Trestles	1965	Parish Highway Agency	N/A
No evidence was found during research or data collection activities to indicate that this bridge is an important example of bridge design, engineering, or construction or that it possesses a direct and important association with historical events or trends. This bridge does not possess significance under the National Register Criteria for Evaluation and is not eligible for listing under Criteria A and C.						
200258 P5729593923671	LOCAL ROAD	CAMERON CANAL	Treated Timber Trestles	1960	Parish Highway Agency	N/A
No evidence was found during research or data collection activities to indicate that this bridge is an important example of bridge design, engineering, or construction or that it possesses a direct and important association with historical events or trends. This bridge does not possess significance under the National Register Criteria for Evaluation and is not eligible for listing under Criteria A and C.						
200267 P5729562921811	LOCAL ROAD	DE JOHN COULEE	Treated Timber Trestles	1970	Parish Highway Agency	N/A
No evidence was found during research or data collection activities to indicate that this bridge is an important example of bridge design, engineering, or construction or that it possesses a direct and important association with historical events or trends. This bridge does not possess significance under the National Register Criteria for Evaluation and is not eligible for listing under Criteria A and C.						
200269 P5730038923481	LOCAL ROAD	COULEE	Treated Timber Trestles	1960	Parish Highway Agency	N/A
No evidence was found during research or data collection activities to indicate that this bridge is an important example of bridge design, engineering, or construction or that it possesses a direct and important association with historical events or trends. This bridge does not possess significance under the National Register Criteria for Evaluation and is not eligible for listing under Criteria A and C.						
200270 P5730023923511	LOCAL ROAD	COULEE	Treated Timber Trestles	1961	Parish Highway Agency	N/A
No evidence was found during research or data collection activities to indicate that this bridge is an important example of bridge design, engineering, or construction or that it possesses a direct and important association with historical events or trends. This bridge does not possess significance under the National Register Criteria for Evaluation and is not eligible for listing under Criteria A and C.						

*The not eligible determination is for the bridge only. Consideration of the bridge as part a potential historic district and impacts to archeological properties still need to be addressed as part of Section 106 review. Bridges located within a previously determined eligible or listed historic district are identified to assist with project planning.
**Structure number only is shown for federally-owned bridges without a LADOTD recall number; off-system bridges not owned by LADOTD or a federal agency are assigned a number beginning with “XXXX.”

*Appendix E - Not Eligible Pre-1971 Bridges**

Vermilion Parish

Recall No.** Structure No.	Facility Carried	Feature Crossed	Structure Type	Year Built	Owner	Within/Adjacent to Known Historic District
200278 P5730014922901	LOCAL ROAD	MAREE MICHEL CANAL	Treated Timber Trestles	1960	Parish Highway Agency	N/A
No evidence was found during research or data collection activities to indicate that this bridge is an important example of bridge design, engineering, or construction or that it possesses a direct and important association with historical events or trends. This bridge does not possess significance under the National Register Criteria for Evaluation and is not eligible for listing under Criteria A and C.						
200293 P5729521921451	LOCAL ROAD	COULEE	Treated Timber Trestles	1970	Parish Highway Agency	N/A
No evidence was found during research or data collection activities to indicate that this bridge is an important example of bridge design, engineering, or construction or that it possesses a direct and important association with historical events or trends. This bridge does not possess significance under the National Register Criteria for Evaluation and is not eligible for listing under Criteria A and C.						
200294 P5729534921541	LOCAL ROAD	COULEE	Treated Timber Trestles	1970	Parish Highway Agency	N/A
No evidence was found during research or data collection activities to indicate that this bridge is an important example of bridge design, engineering, or construction or that it possesses a direct and important association with historical events or trends. This bridge does not possess significance under the National Register Criteria for Evaluation and is not eligible for listing under Criteria A and C.						
200305 P5730036923731	LOCAL ROAD	COULEE	Concrete Prestressed Channel Units (Welded)	1960	Parish Highway Agency	N/A
No evidence was found during research or data collection activities to indicate that this post-1945 concrete or steel beam, girder or culvert bridge exhibits exceptional design, engineering, or construction or that it possesses a direct and important association with historical events or trends of exceptional importance. This bridge does not possess significance under the National Register Criteria for Evaluation and is not eligible for listing under Criteria A and C.						
200313 P5729577922201	LOCAL ROAD	SLEDGE CANAL	Treated Timber Trestles	1960	Parish Highway Agency	N/A
No evidence was found during research or data collection activities to indicate that this bridge is an important example of bridge design, engineering, or construction or that it possesses a direct and important association with historical events or trends. This bridge does not possess significance under the National Register Criteria for Evaluation and is not eligible for listing under Criteria A and C.						
200315 P5729536922311	LOCAL ROAD	SLEDGE CANAL	Treated Timber Trestles	1960	Parish Highway Agency	N/A
No evidence was found during research or data collection activities to indicate that this bridge is an important example of bridge design, engineering, or construction or that it possesses a direct and important association with historical events or trends. This bridge does not possess significance under the National Register Criteria for Evaluation and is not eligible for listing under Criteria A and C.						
200321 P5729572922561	LOCAL ROAD	COULEE	Treated Timber Trestles	1969	Parish Highway Agency	N/A
No evidence was found during research or data collection activities to indicate that this bridge is an important example of bridge design, engineering, or construction or that it possesses a direct and important association with historical events or trends. This bridge does not possess significance under the National Register Criteria for Evaluation and is not eligible for listing under Criteria A and C.						

*The not eligible determination is for the bridge only. Consideration of the bridge as part a potential historic district and impacts to archeological properties still need to be addressed as part of Section 106 review. Bridges located within a previously determined eligible or listed historic district are identified to assist with project planning.
**Structure number only is shown for federally-owned bridges without a LADOTD recall number; off-system bridges not owned by LADOTD or a federal agency are assigned a number beginning with “XXXX.”

*Appendix E - Not Eligible Pre-1971 Bridges**

Vermilion Parish

Recall No.** Structure No.	Facility Carried	Feature Crossed	Structure Type	Year Built	Owner	Within/Adjacent to Known Historic District
200324 P5729581922771	LOCAL ROAD	COULEE	Concrete Prestressed Channel Units (Welded)	1968	Parish Highway Agency	N/A
No evidence was found during research or data collection activities to indicate that this post-1945 concrete or steel beam, girder or culvert bridge exhibits exceptional design, engineering, or construction or that it possesses a direct and important association with historical events or trends of exceptional importance. This bridge does not possess significance under the National Register Criteria for Evaluation and is not eligible for listing under Criteria A and C.						
200325 P5729579922731	LOCAL ROAD	COULEE	Concrete Precast Slab Units	1968	Parish Highway Agency	N/A
No evidence was found during research or data collection activities to indicate that this post-1945 concrete or steel beam, girder or culvert bridge exhibits exceptional design, engineering, or construction or that it possesses a direct and important association with historical events or trends of exceptional importance. This bridge does not possess significance under the National Register Criteria for Evaluation and is not eligible for listing under Criteria A and C.						
200328 P5730014923491	LOCAL ROAD	COULEE	Concrete Precast Slab Units	1960	Parish Highway Agency	N/A
No evidence was found during research or data collection activities to indicate that this post-1945 concrete or steel beam, girder or culvert bridge exhibits exceptional design, engineering, or construction or that it possesses a direct and important association with historical events or trends of exceptional importance. This bridge does not possess significance under the National Register Criteria for Evaluation and is not eligible for listing under Criteria A and C.						
200330 P5729596923501	LOCAL ROAD	BIG FOUR DITCH	Concrete Prestressed Channel Units (Welded)	1960	Parish Highway Agency	N/A
No evidence was found during research or data collection activities to indicate that this post-1945 concrete or steel beam, girder or culvert bridge exhibits exceptional design, engineering, or construction or that it possesses a direct and important association with historical events or trends of exceptional importance. This bridge does not possess significance under the National Register Criteria for Evaluation and is not eligible for listing under Criteria A and C.						
200332 P5729572920631	LOCAL ROAD	YOUNGS SOUTH COULEE	Concrete Prestressed Channel Units (Welded)	1965	Parish Highway Agency	N/A
No evidence was found during research or data collection activities to indicate that this post-1945 concrete or steel beam, girder or culvert bridge exhibits exceptional design, engineering, or construction or that it possesses a direct and important association with historical events or trends of exceptional importance. This bridge does not possess significance under the National Register Criteria for Evaluation and is not eligible for listing under Criteria A and C.						
200334 P5729589922561	LOCAL ROAD	COULEE	Concrete Prestressed Channel Units (Welded)	1965	Parish Highway Agency	N/A
No evidence was found during research or data collection activities to indicate that this post-1945 concrete or steel beam, girder or culvert bridge exhibits exceptional design, engineering, or construction or that it possesses a direct and important association with historical events or trends of exceptional importance. This bridge does not possess significance under the National Register Criteria for Evaluation and is not eligible for listing under Criteria A and C.						
200336 P5729579922561	LOCAL ROAD	COULEE	Concrete Prestressed Channel Units (Welded)	1969	Parish Highway Agency	N/A
No evidence was found during research or data collection activities to indicate that this post-1945 concrete or steel beam, girder or culvert bridge exhibits exceptional design, engineering, or construction or that it possesses a direct and important association with historical events or trends of exceptional importance. This bridge does not possess significance under the National Register Criteria for Evaluation and is not eligible for listing under Criteria A and C.						

*The not eligible determination is for the bridge only. Consideration of the bridge as part a potential historic district and impacts to archeological properties still need to be addressed as part of Section 106 review. Bridges located within a previously determined eligible or listed historic district are identified to assist with project planning.
**Structure number only is shown for federally-owned bridges without a LADOTD recall number; off-system bridges not owned by LADOTD or a federal agency are assigned a number beginning with “XXXX.”

*Appendix E - Not Eligible Pre-1971 Bridges**

Vermilion Parish

Recall No.** Structure No.	Facility Carried	Feature Crossed	Structure Type	Year Built	Owner	Within/Adjacent to Known Historic District
200337 P5729587922521	LOCAL ROAD	COULEE	Concrete Prestressed Channel Units (Welded)	1965	Parish Highway Agency	N/A
No evidence was found during research or data collection activities to indicate that this post-1945 concrete or steel beam, girder or culvert bridge exhibits exceptional design, engineering, or construction or that it possesses a direct and important association with historical events or trends of exceptional importance. This bridge does not possess significance under the National Register Criteria for Evaluation and is not eligible for listing under Criteria A and C.						
200338 P5729599922561	LOCAL ROAD	COULEE	Concrete Prestressed Channel Units (Welded)	1965	Parish Highway Agency	N/A
No evidence was found during research or data collection activities to indicate that this post-1945 concrete or steel beam, girder or culvert bridge exhibits exceptional design, engineering, or construction or that it possesses a direct and important association with historical events or trends of exceptional importance. This bridge does not possess significance under the National Register Criteria for Evaluation and is not eligible for listing under Criteria A and C.						
200339 P5729578922671	LOCAL ROAD	COULEE	Concrete Prestressed Channel Units (Welded)	1970	Parish Highway Agency	N/A
No evidence was found during research or data collection activities to indicate that this post-1945 concrete or steel beam, girder or culvert bridge exhibits exceptional design, engineering, or construction or that it possesses a direct and important association with historical events or trends of exceptional importance. This bridge does not possess significance under the National Register Criteria for Evaluation and is not eligible for listing under Criteria A and C.						
200346 P5730001920701	LOCAL ROAD	COULEE	Concrete Prestressed Channel Units (Welded)	1970	Parish Highway Agency	N/A
No evidence was found during research or data collection activities to indicate that this post-1945 concrete or steel beam, girder or culvert bridge exhibits exceptional design, engineering, or construction or that it possesses a direct and important association with historical events or trends of exceptional importance. This bridge does not possess significance under the National Register Criteria for Evaluation and is not eligible for listing under Criteria A and C.						
200347 P5729587923811	LOCAL ROAD	CANAL	Concrete Prestressed Channel Units (Welded)	1960	Parish Highway Agency	N/A
No evidence was found during research or data collection activities to indicate that this post-1945 concrete or steel beam, girder or culvert bridge exhibits exceptional design, engineering, or construction or that it possesses a direct and important association with historical events or trends of exceptional importance. This bridge does not possess significance under the National Register Criteria for Evaluation and is not eligible for listing under Criteria A and C.						
200348 P5730036923511	LOCAL ROAD	COULEE	Concrete Prestressed Channel Units (Welded)	1970	Parish Highway Agency	N/A
No evidence was found during research or data collection activities to indicate that this post-1945 concrete or steel beam, girder or culvert bridge exhibits exceptional design, engineering, or construction or that it possesses a direct and important association with historical events or trends of exceptional importance. This bridge does not possess significance under the National Register Criteria for Evaluation and is not eligible for listing under Criteria A and C.						
200349 P5729571920391	LOCAL ROAD	TIGRE BAYOU	Concrete Prestressed Channel Units (Welded)	1970	Parish Highway Agency	N/A
No evidence was found during research or data collection activities to indicate that this post-1945 concrete or steel beam, girder or culvert bridge exhibits exceptional design, engineering, or construction or that it possesses a direct and important association with historical events or trends of exceptional importance. This bridge does not possess significance under the National Register Criteria for Evaluation and is not eligible for listing under Criteria A and C.						

*The not eligible determination is for the bridge only. Consideration of the bridge as part a potential historic district and impacts to archeological properties still need to be addressed as part of Section 106 review. Bridges located within a previously determined eligible or listed historic district are identified to assist with project planning.
**Structure number only is shown for federally-owned bridges without a LADOTD recall number; off-system bridges not owned by LADOTD or a federal agency are assigned a number beginning with “XXXX.”

*Appendix E - Not Eligible Pre-1971 Bridges**

Vermilion Parish

Recall No.** Structure No.	Facility Carried	Feature Crossed	Structure Type	Year Built	Owner	Within/Adjacent to Known Historic District
200350 P5729572920401	LOCAL ROAD	TIGER BAYOU	Concrete Prestressed Channel Units (Welded)	1970	Parish Highway Agency	N/A
No evidence was found during research or data collection activities to indicate that this post-1945 concrete or steel beam, girder or culvert bridge exhibits exceptional design, engineering, or construction or that it possesses a direct and important association with historical events or trends of exceptional importance. This bridge does not possess significance under the National Register Criteria for Evaluation and is not eligible for listing under Criteria A and C.						
200351 P5729595922951	LOCAL ROAD	CANAL	Concrete Prestressed Channel Units (Welded)	1965	Parish Highway Agency	N/A
No evidence was found during research or data collection activities to indicate that this post-1945 concrete or steel beam, girder or culvert bridge exhibits exceptional design, engineering, or construction or that it possesses a direct and important association with historical events or trends of exceptional importance. This bridge does not possess significance under the National Register Criteria for Evaluation and is not eligible for listing under Criteria A and C.						
200352 P5730002922971	LOCAL ROAD	MAREE MICHEL CANAL	Concrete Prestressed Channel Units (Welded)	1960	Parish Highway Agency	N/A
No evidence was found during research or data collection activities to indicate that this post-1945 concrete or steel beam, girder or culvert bridge exhibits exceptional design, engineering, or construction or that it possesses a direct and important association with historical events or trends of exceptional importance. This bridge does not possess significance under the National Register Criteria for Evaluation and is not eligible for listing under Criteria A and C.						
200361 P5729577923091	LOCAL ROAD	FLORENCE CANAL	Concrete Prestressed Channel Units (Welded)	1960	Parish Highway Agency	N/A
No evidence was found during research or data collection activities to indicate that this post-1945 concrete or steel beam, girder or culvert bridge exhibits exceptional design, engineering, or construction or that it possesses a direct and important association with historical events or trends of exceptional importance. This bridge does not possess significance under the National Register Criteria for Evaluation and is not eligible for listing under Criteria A and C.						
200363 P5729582920631	LOCAL ROAD	YOUNGS NORTH COULEE	Concrete Prestressed Channel Units (Welded)	1965	Parish Highway Agency	N/A
No evidence was found during research or data collection activities to indicate that this post-1945 concrete or steel beam, girder or culvert bridge exhibits exceptional design, engineering, or construction or that it possesses a direct and important association with historical events or trends of exceptional importance. This bridge does not possess significance under the National Register Criteria for Evaluation and is not eligible for listing under Criteria A and C.						
200364 P5729565920761	LOCAL ROAD	YOUNGS SOUTH COULEE	Concrete Prestressed Channel Units (Welded)	1965	Parish Highway Agency	N/A
No evidence was found during research or data collection activities to indicate that this post-1945 concrete or steel beam, girder or culvert bridge exhibits exceptional design, engineering, or construction or that it possesses a direct and important association with historical events or trends of exceptional importance. This bridge does not possess significance under the National Register Criteria for Evaluation and is not eligible for listing under Criteria A and C.						
200367 P5729587923481	LOCAL ROAD	COULEE	Concrete Prestressed Channel Units (Welded)	1960	Parish Highway Agency	N/A
No evidence was found during research or data collection activities to indicate that this post-1945 concrete or steel beam, girder or culvert bridge exhibits exceptional design, engineering, or construction or that it possesses a direct and important association with historical events or trends of exceptional importance. This bridge does not possess significance under the National Register Criteria for Evaluation and is not eligible for listing under Criteria A and C.						

*The not eligible determination is for the bridge only. Consideration of the bridge as part a potential historic district and impacts to archeological properties still need to be addressed as part of Section 106 review. Bridges located within a previously determined eligible or listed historic district are identified to assist with project planning.
**Structure number only is shown for federally-owned bridges without a LADOTD recall number; off-system bridges not owned by LADOTD or a federal agency are assigned a number beginning with “XXXX.”

*Appendix E - Not Eligible Pre-1971 Bridges**

Vermilion Parish

Recall No.** Structure No.	Facility Carried	Feature Crossed	Structure Type	Year Built	Owner	Within/Adjacent to Known Historic District
200369 P5729590923521	LOCAL ROAD	BIG FOUR DITCH	Concrete Prestressed Channel Units (Welded)	1960	Parish Highway Agency	N/A
No evidence was found during research or data collection activities to indicate that this post-1945 concrete or steel beam, girder or culvert bridge exhibits exceptional design, engineering, or construction or that it possesses a direct and important association with historical events or trends of exceptional importance. This bridge does not possess significance under the National Register Criteria for Evaluation and is not eligible for listing under Criteria A and C.						
200374 P5730047921961	LOCAL ROAD	COULEE	Concrete Prestressed Channel Units (Welded)	1968	Parish Highway Agency	N/A
No evidence was found during research or data collection activities to indicate that this post-1945 concrete or steel beam, girder or culvert bridge exhibits exceptional design, engineering, or construction or that it possesses a direct and important association with historical events or trends of exceptional importance. This bridge does not possess significance under the National Register Criteria for Evaluation and is not eligible for listing under Criteria A and C.						
200375 P5730009923181	LOCAL ROAD	COULEE	Concrete Prestressed Channel Units (Welded)	1960	Parish Highway Agency	N/A
No evidence was found during research or data collection activities to indicate that this post-1945 concrete or steel beam, girder or culvert bridge exhibits exceptional design, engineering, or construction or that it possesses a direct and important association with historical events or trends of exceptional importance. This bridge does not possess significance under the National Register Criteria for Evaluation and is not eligible for listing under Criteria A and C.						
200376 P5729587923171	LOCAL ROAD	COULEE	Concrete Prestressed Channel Units (Welded)	1960	Parish Highway Agency	N/A
No evidence was found during research or data collection activities to indicate that this post-1945 concrete or steel beam, girder or culvert bridge exhibits exceptional design, engineering, or construction or that it possesses a direct and important association with historical events or trends of exceptional importance. This bridge does not possess significance under the National Register Criteria for Evaluation and is not eligible for listing under Criteria A and C.						
200377 P5729571923571	LOCAL ROAD	COULEE	Concrete Prestressed Channel Units (Welded)	1960	Parish Highway Agency	N/A
No evidence was found during research or data collection activities to indicate that this post-1945 concrete or steel beam, girder or culvert bridge exhibits exceptional design, engineering, or construction or that it possesses a direct and important association with historical events or trends of exceptional importance. This bridge does not possess significance under the National Register Criteria for Evaluation and is not eligible for listing under Criteria A and C.						
200605 P5729597921721	LOCAL ROAD	SLEDGE CANAL	Concrete Prestressed Channel Units (Welded)	1965	Parish Highway Agency	N/A
No evidence was found during research or data collection activities to indicate that this post-1945 concrete or steel beam, girder or culvert bridge exhibits exceptional design, engineering, or construction or that it possesses a direct and important association with historical events or trends of exceptional importance. This bridge does not possess significance under the National Register Criteria for Evaluation and is not eligible for listing under Criteria A and C.						
200608 P5729588920811	LOCAL ROAD	VALCOURT COULEE	Concrete Prestressed Channel Units (Welded)	1960	City or Municipal Highway Agency	Yes: Abbeville Residential Historic District
No evidence was found during research or data collection activities to indicate that this post-1945 concrete or steel beam, girder or culvert bridge exhibits exceptional design, engineering, or construction or that it possesses a direct and important association with historical events or trends of exceptional importance. This bridge does not possess significance under the National Register Criteria for Evaluation and is not eligible for listing under Criteria A and C.						

*The not eligible determination is for the bridge only. Consideration of the bridge as part a potential historic district and impacts to archeological properties still need to be addressed as part of Section 106 review. Bridges located within a previously determined eligible or listed historic district are identified to assist with project planning.
**Structure number only is shown for federally-owned bridges without a LADOTD recall number; off-system bridges not owned by LADOTD or a federal agency are assigned a number beginning with “XXXX.”

*Appendix E - Not Eligible Pre-1971 Bridges**

Vermilion Parish

Recall No.** Structure No.	Facility Carried	Feature Crossed	Structure Type	Year Built	Owner	Within/Adjacent to Known Historic District
200609 P5729586920831	LOCAL ROAD	VALCOURT COULEE	Concrete Prestressed Channel Units (Welded)	1965	City or Municipal Highway Agency	N/A
No evidence was found during research or data collection activities to indicate that this post-1945 concrete or steel beam, girder or culvert bridge exhibits exceptional design, engineering, or construction or that it possesses a direct and important association with historical events or trends of exceptional importance. This bridge does not possess significance under the National Register Criteria for Evaluation and is not eligible for listing under Criteria A and C.						
200610 P5729587920821	LOCAL ROAD	VALCOURT COULEE	Concrete Prestressed Channel Units (Welded)	1970	City or Municipal Highway Agency	Yes: Abbeville Residential Historic District
No evidence was found during research or data collection activities to indicate that this post-1945 concrete or steel beam, girder or culvert bridge exhibits exceptional design, engineering, or construction or that it possesses a direct and important association with historical events or trends of exceptional importance. This bridge does not possess significance under the National Register Criteria for Evaluation and is not eligible for listing under Criteria A and C.						
200616 P5729581922311	LOCAL ROAD	ROBINS CANAL	Treated Timber Trestles	1965	Parish Highway Agency	N/A
No evidence was found during research or data collection activities to indicate that this bridge is an important example of bridge design, engineering, or construction or that it possesses a direct and important association with historical events or trends. This bridge does not possess significance under the National Register Criteria for Evaluation and is not eligible for listing under Criteria A and C.						
200642 P5729583920681	LOCAL ROAD	YOUNGS NORTH COULEE	Concrete Prestressed Channel Units (Welded)	1970	City or Municipal Highway Agency	N/A
No evidence was found during research or data collection activities to indicate that this post-1945 concrete or steel beam, girder or culvert bridge exhibits exceptional design, engineering, or construction or that it possesses a direct and important association with historical events or trends of exceptional importance. This bridge does not possess significance under the National Register Criteria for Evaluation and is not eligible for listing under Criteria A and C.						

*The not eligible determination is for the bridge only. Consideration of the bridge as part a potential historic district and impacts to archeological properties still need to be addressed as part of Section 106 review. Bridges located within a previously determined eligible or listed historic district are identified to assist with project planning.
**Structure number only is shown for federally-owned bridges without a LADOTD recall number; off-system bridges not owned by LADOTD or a federal agency are assigned a number beginning with “XXXX.”

*Appendix E - Not Eligible Pre-1971 Bridges**

Vernon Parish

Recall No.** Structure No.	Facility Carried	Feature Crossed	Structure Type	Year Built	Owner	Within/Adjacent to Known Historic District
042570 08580240600691	US0171	CREEK	Concrete Box Culvert	1950	State of Louisiana	N/A
No evidence was found during research or data collection activities to indicate that this post-1945 concrete or steel beam, girder or culvert bridge exhibits exceptional design, engineering, or construction or that it possesses a direct and important association with historical events or trends of exceptional importance. This bridge does not possess significance under the National Register Criteria for Evaluation and is not eligible for listing under Criteria A and C.						
042710 08580290201561	LA0008	FORKER CREEK	Concrete Deck Girder - Continuous	1950	State of Louisiana	N/A
No evidence was found during research or data collection activities to indicate that this post-1945 concrete or steel beam, girder or culvert bridge exhibits exceptional design, engineering, or construction or that it possesses a direct and important association with historical events or trends of exceptional importance. This bridge does not possess significance under the National Register Criteria for Evaluation and is not eligible for listing under Criteria A and C.						
042830 08580290217591	LA0008	CREEK	Concrete Box Culvert	1944	State of Louisiana	N/A
No evidence was found during research or data collection activities to indicate that this bridge is an important example of bridge design, engineering, or construction or that it possesses a direct and important association with historical events or trends. This bridge does not possess significance under the National Register Criteria for Evaluation and is not eligible for listing under Criteria A and C.						
042880 08580293004281	LA0008	CREEK	Treated Timber Trestles	1956	State of Louisiana	N/A
No evidence was found during research or data collection activities to indicate that this bridge is an important example of bridge design, engineering, or construction or that it possesses a direct and important association with historical events or trends. This bridge does not possess significance under the National Register Criteria for Evaluation and is not eligible for listing under Criteria A and C.						
042890 08580293004391	LA0008	PARMER CREEK	Treated Timber Trestles	1956	State of Louisiana	N/A
No evidence was found during research or data collection activities to indicate that this bridge is an important example of bridge design, engineering, or construction or that it possesses a direct and important association with historical events or trends. This bridge does not possess significance under the National Register Criteria for Evaluation and is not eligible for listing under Criteria A and C.						
042900 08580293006091	LA0121	CREEK	Treated Timber Trestles	1946	State of Louisiana	N/A
No evidence was found during research or data collection activities to indicate that this bridge is an important example of bridge design, engineering, or construction or that it possesses a direct and important association with historical events or trends. This bridge does not possess significance under the National Register Criteria for Evaluation and is not eligible for listing under Criteria A and C.						
042910 08580293006891	LA0121	BURTON CREEK	Treated Timber Trestles	1946	State of Louisiana	N/A
No evidence was found during research or data collection activities to indicate that this bridge is an important example of bridge design, engineering, or construction or that it possesses a direct and important association with historical events or trends. This bridge does not possess significance under the National Register Criteria for Evaluation and is not eligible for listing under Criteria A and C.						

*The not eligible determination is for the bridge only. Consideration of the bridge as part a potential historic district and impacts to archeological properties still need to be addressed as part of Section 106 review. Bridges located within a previously determined eligible or listed historic district are identified to assist with project planning.
**Structure number only is shown for federally-owned bridges without a LADOTD recall number; off-system bridges not owned by LADOTD or a federal agency are assigned a number beginning with “XXXX.”

*Appendix E - Not Eligible Pre-1971 Bridges**

Vernon Parish

Recall No.** Structure No.	Facility Carried	Feature Crossed	Structure Type	Year Built	Owner	Within/Adjacent to Known Historic District
042920 08580293007881	LA0121	YELLOW DOG BRANCH	Treated Timber Trestles	1946	State of Louisiana	N/A
No evidence was found during research or data collection activities to indicate that this bridge is an important example of bridge design, engineering, or construction or that it possesses a direct and important association with historical events or trends. This bridge does not possess significance under the National Register Criteria for Evaluation and is not eligible for listing under Criteria A and C.						
042930 08580293008091	LA0121	CREEK	Treated Timber Trestles	1946	State of Louisiana	N/A
No evidence was found during research or data collection activities to indicate that this bridge is an important example of bridge design, engineering, or construction or that it possesses a direct and important association with historical events or trends. This bridge does not possess significance under the National Register Criteria for Evaluation and is not eligible for listing under Criteria A and C.						
042940 08580290403571	LA0121	FLOCTAW CREEK	Treated Timber Trestles	1953	State of Louisiana	N/A
No evidence was found during research or data collection activities to indicate that this bridge is an important example of bridge design, engineering, or construction or that it possesses a direct and important association with historical events or trends. This bridge does not possess significance under the National Register Criteria for Evaluation and is not eligible for listing under Criteria A and C.						
042950 08580290403751	LA0121	CREEK	Treated Timber Trestles	1953	State of Louisiana	N/A
No evidence was found during research or data collection activities to indicate that this bridge is an important example of bridge design, engineering, or construction or that it possesses a direct and important association with historical events or trends. This bridge does not possess significance under the National Register Criteria for Evaluation and is not eligible for listing under Criteria A and C.						
042960 08580290403851	LA0121	CREEK	Treated Timber Trestles	1953	State of Louisiana	N/A
No evidence was found during research or data collection activities to indicate that this bridge is an important example of bridge design, engineering, or construction or that it possesses a direct and important association with historical events or trends. This bridge does not possess significance under the National Register Criteria for Evaluation and is not eligible for listing under Criteria A and C.						
042970 08580290404031	LA0121	CLEAR RUNNER BRANCH	Treated Timber Trestles	1953	State of Louisiana	N/A
No evidence was found during research or data collection activities to indicate that this bridge is an important example of bridge design, engineering, or construction or that it possesses a direct and important association with historical events or trends. This bridge does not possess significance under the National Register Criteria for Evaluation and is not eligible for listing under Criteria A and C.						
042980 08580290407221	LA0121	NORTH MILL CREEK	Treated Timber Trestles	1960	State of Louisiana	N/A
No evidence was found during research or data collection activities to indicate that this bridge is an important example of bridge design, engineering, or construction or that it possesses a direct and important association with historical events or trends. This bridge does not possess significance under the National Register Criteria for Evaluation and is not eligible for listing under Criteria A and C.						

*The not eligible determination is for the bridge only. Consideration of the bridge as part a potential historic district and impacts to archeological properties still need to be addressed as part of Section 106 review. Bridges located within a previously determined eligible or listed historic district are identified to assist with project planning.
**Structure number only is shown for federally-owned bridges without a LADOTD recall number; off-system bridges not owned by LADOTD or a federal agency are assigned a number beginning with “XXXX.”

*Appendix E - Not Eligible Pre-1971 Bridges**

Vernon Parish

Recall No.** Structure No.	Facility Carried	Feature Crossed	Structure Type	Year Built	Owner	Within/Adjacent to Known Historic District
042990 08580290408421	LA0121	MILL CREEK	Treated Timber Trestles	1960	State of Louisiana	N/A
No evidence was found during research or data collection activities to indicate that this bridge is an important example of bridge design, engineering, or construction or that it possesses a direct and important association with historical events or trends. This bridge does not possess significance under the National Register Criteria for Evaluation and is not eligible for listing under Criteria A and C.						
043000 08580290412701	LA0121	MILL CREEK	Treated Timber Trestles	1953	State of Louisiana	N/A
No evidence was found during research or data collection activities to indicate that this bridge is an important example of bridge design, engineering, or construction or that it possesses a direct and important association with historical events or trends. This bridge does not possess significance under the National Register Criteria for Evaluation and is not eligible for listing under Criteria A and C.						
043300 08581140101161	LA0117	LIBERTY CREEK	Treated Timber Trestles	1954	State of Louisiana	N/A
No evidence was found during research or data collection activities to indicate that this bridge is an important example of bridge design, engineering, or construction or that it possesses a direct and important association with historical events or trends. This bridge does not possess significance under the National Register Criteria for Evaluation and is not eligible for listing under Criteria A and C.						
043310 08581140104141	LA0117	BLACKLAND BRANCH	Treated Timber Trestles	1954	State of Louisiana	N/A
No evidence was found during research or data collection activities to indicate that this bridge is an important example of bridge design, engineering, or construction or that it possesses a direct and important association with historical events or trends. This bridge does not possess significance under the National Register Criteria for Evaluation and is not eligible for listing under Criteria A and C.						
043320 08581140109441	LA0117	CREEK	Concrete Box Culvert	1962	State of Louisiana	N/A
No evidence was found during research or data collection activities to indicate that this post-1945 concrete or steel beam, girder or culvert bridge exhibits exceptional design, engineering, or construction or that it possesses a direct and important association with historical events or trends of exceptional importance. This bridge does not possess significance under the National Register Criteria for Evaluation and is not eligible for listing under Criteria A and C.						
043330 08581140109571	LA0117	CALCASIEU RIVER	Concrete Slab	1962	State of Louisiana	N/A
No evidence was found during research or data collection activities to indicate that this post-1945 concrete or steel beam, girder or culvert bridge exhibits exceptional design, engineering, or construction or that it possesses a direct and important association with historical events or trends of exceptional importance. This bridge does not possess significance under the National Register Criteria for Evaluation and is not eligible for listing under Criteria A and C.						
043340 08581140110851	LA0117	BELL BRANCH	Concrete Box Culvert	1962	State of Louisiana	N/A
No evidence was found during research or data collection activities to indicate that this post-1945 concrete or steel beam, girder or culvert bridge exhibits exceptional design, engineering, or construction or that it possesses a direct and important association with historical events or trends of exceptional importance. This bridge does not possess significance under the National Register Criteria for Evaluation and is not eligible for listing under Criteria A and C.						

*The not eligible determination is for the bridge only. Consideration of the bridge as part a potential historic district and impacts to archeological properties still need to be addressed as part of Section 106 review. Bridges located within a previously determined eligible or listed historic district are identified to assist with project planning.
**Structure number only is shown for federally-owned bridges without a LADOTD recall number; off-system bridges not owned by LADOTD or a federal agency are assigned a number beginning with “XXXX.”

*Appendix E - Not Eligible Pre-1971 Bridges**

Vernon Parish

Recall No.** Structure No.	Facility Carried	Feature Crossed	Structure Type	Year Built	Owner	Within/Adjacent to Known Historic District
043350 08581140113451	LA0117	COMRADE CREEK	Concrete Slab	1962	State of Louisiana	N/A
No evidence was found during research or data collection activities to indicate that this post-1945 concrete or steel beam, girder or culvert bridge exhibits exceptional design, engineering, or construction or that it possesses a direct and important association with historical events or trends of exceptional importance. This bridge does not possess significance under the National Register Criteria for Evaluation and is not eligible for listing under Criteria A and C.						
043360 08581140114461	LA0117	BAYGALL BRANCH	Concrete Box Culvert	1962	State of Louisiana	N/A
No evidence was found during research or data collection activities to indicate that this post-1945 concrete or steel beam, girder or culvert bridge exhibits exceptional design, engineering, or construction or that it possesses a direct and important association with historical events or trends of exceptional importance. This bridge does not possess significance under the National Register Criteria for Evaluation and is not eligible for listing under Criteria A and C.						
043570 08581330200001	LA0392	BAYOU TORO	Concrete Prestressed Girders	1965	State of Louisiana	N/A
No evidence was found during research or data collection activities to indicate that this post-1945 concrete or steel beam, girder or culvert bridge exhibits exceptional design, engineering, or construction or that it possesses a direct and important association with historical events or trends of exceptional importance. This bridge does not possess significance under the National Register Criteria for Evaluation and is not eligible for listing under Criteria A and C.						
043580 08581330200761	LA0392	HUNTER BRANCH	Concrete Box Culvert	1965	State of Louisiana	N/A
No evidence was found during research or data collection activities to indicate that this post-1945 concrete or steel beam, girder or culvert bridge exhibits exceptional design, engineering, or construction or that it possesses a direct and important association with historical events or trends of exceptional importance. This bridge does not possess significance under the National Register Criteria for Evaluation and is not eligible for listing under Criteria A and C.						
043590 08581330201261	LA0392	MILL CREEK	Concrete Box Culvert	1965	State of Louisiana	N/A
No evidence was found during research or data collection activities to indicate that this post-1945 concrete or steel beam, girder or culvert bridge exhibits exceptional design, engineering, or construction or that it possesses a direct and important association with historical events or trends of exceptional importance. This bridge does not possess significance under the National Register Criteria for Evaluation and is not eligible for listing under Criteria A and C.						
043630 08581330211011	LA0111	ANACOCO CREEK RELIEF	Concrete Slab	1966	State of Louisiana	N/A
No evidence was found during research or data collection activities to indicate that this post-1945 concrete or steel beam, girder or culvert bridge exhibits exceptional design, engineering, or construction or that it possesses a direct and important association with historical events or trends of exceptional importance. This bridge does not possess significance under the National Register Criteria for Evaluation and is not eligible for listing under Criteria A and C.						
043640 08581330211181	LA0111	ANACOCO CREEK	Concrete Slab	1966	State of Louisiana	N/A
No evidence was found during research or data collection activities to indicate that this post-1945 concrete or steel beam, girder or culvert bridge exhibits exceptional design, engineering, or construction or that it possesses a direct and important association with historical events or trends of exceptional importance. This bridge does not possess significance under the National Register Criteria for Evaluation and is not eligible for listing under Criteria A and C.						

*The not eligible determination is for the bridge only. Consideration of the bridge as part a potential historic district and impacts to archeological properties still need to be addressed as part of Section 106 review. Bridges located within a previously determined eligible or listed historic district are identified to assist with project planning.
**Structure number only is shown for federally-owned bridges without a LADOTD recall number; off-system bridges not owned by LADOTD or a federal agency are assigned a number beginning with “XXXX.”

*Appendix E - Not Eligible Pre-1971 Bridges**

Vernon Parish

Recall No.** Structure No.	Facility Carried	Feature Crossed	Structure Type	Year Built	Owner	Within/Adjacent to Known Historic District
043650 08581330211371	LA0111	CREEK	Concrete Box Culvert	1966	State of Louisiana	N/A
No evidence was found during research or data collection activities to indicate that this post-1945 concrete or steel beam, girder or culvert bridge exhibits exceptional design, engineering, or construction or that it possesses a direct and important association with historical events or trends of exceptional importance. This bridge does not possess significance under the National Register Criteria for Evaluation and is not eligible for listing under Criteria A and C.						
043760 08581340101251	LA0008	DRAIN	Treated Timber Trestles	1937	State of Louisiana	N/A
This bridge has been previously determined not eligible for listing in the National Register.						
043770 08581340101521	LA0008	CALCASIEU RIVER RELIEF	Treated Timber Trestles	1932	State of Louisiana	N/A
This bridge has been previously determined not eligible for listing in the National Register.						
043780 08581340101781	LA0008	CALCASIEU RIVER	Treated Timber Trestles	1932	State of Louisiana	N/A
This bridge has been previously determined not eligible for listing in the National Register.						
043782 08581340101901	LA0008	DRAIN	Treated Timber Trestles	1932	State of Louisiana	N/A
This bridge has been previously determined not eligible for listing in the National Register.						
043790 08581340102611	LA0008	CREEK	Treated Timber Trestles	1932	State of Louisiana	N/A
This bridge has been previously determined not eligible for listing in the National Register.						
043800 08581340103301	LA0008	CREEK	Treated Timber Trestles	1932	State of Louisiana	N/A
This bridge has been previously determined not eligible for listing in the National Register.						
043810 08581340103571	LA0008	CREEK	Treated Timber Trestles	1932	State of Louisiana	N/A
This bridge has been previously determined not eligible for listing in the National Register.						
043818 08581340104001	LA0008	CREEK	Treated Timber Trestles	1932	State of Louisiana	N/A
This bridge has been previously determined not eligible for listing in the National Register.						
043820 08581340104371	LA0008	MILL CREEK	Treated Timber Trestles	1932	State of Louisiana	N/A
This bridge has been previously determined not eligible for listing in the National Register.						

*The not eligible determination is for the bridge only. Consideration of the bridge as part a potential historic district and impacts to archeological properties still need to be addressed as part of Section 106 review. Bridges located within a previously determined eligible or listed historic district are identified to assist with project planning.
**Structure number only is shown for federally-owned bridges without a LADOTD recall number; off-system bridges not owned by LADOTD or a federal agency are assigned a number beginning with “XXXX.”

*Appendix E - Not Eligible Pre-1971 Bridges**

Vernon Parish

Recall No.** Structure No.	Facility Carried	Feature Crossed	Structure Type	Year Built	Owner	Within/Adjacent to Known Historic District
043830 08581340104981	LA0008	CREEK	Treated Timber Trestles	1932	State of Louisiana	N/A
This bridge has been previously determined not eligible for listing in the National Register.						
043840 08581340105121	LA0008	CREEK	Treated Timber Trestles	1932	State of Louisiana	N/A
This bridge has been previously determined not eligible for listing in the National Register.						
043850 08581340106171	LA0008	CREEK	Treated Timber Trestles	1932	State of Louisiana	N/A
This bridge has been previously determined not eligible for listing in the National Register.						
043860 08581340106601	LA0008	CANEY BRANCH	Treated Timber Trestles	1932	State of Louisiana	N/A
This bridge has been previously determined not eligible for listing in the National Register.						
043868 08581340200011	LA0008	CREEK	Treated Timber Trestles	1938	State of Louisiana	N/A
No evidence was found during research or data collection activities to indicate that this bridge is an important example of bridge design, engineering, or construction or that it possesses a direct and important association with historical events or trends. This bridge does not possess significance under the National Register Criteria for Evaluation and is not eligible for listing under Criteria A and C.						
044030 08581350202401	LA0392	DRAIN	Treated Timber Trestles	1949	State of Louisiana	N/A
No evidence was found during research or data collection activities to indicate that this bridge is an important example of bridge design, engineering, or construction or that it possesses a direct and important association with historical events or trends. This bridge does not possess significance under the National Register Criteria for Evaluation and is not eligible for listing under Criteria A and C.						
044040 08581350202491	LA0392	CREEK	Treated Timber Trestles	1949	State of Louisiana	N/A
No evidence was found during research or data collection activities to indicate that this bridge is an important example of bridge design, engineering, or construction or that it possesses a direct and important association with historical events or trends. This bridge does not possess significance under the National Register Criteria for Evaluation and is not eligible for listing under Criteria A and C.						
044340 08581380300501	LA0399	LITTLE 6 MILE CR	Concrete Precast Slab Units	1965	State of Louisiana	N/A
No evidence was found during research or data collection activities to indicate that this post-1945 concrete or steel beam, girder or culvert bridge exhibits exceptional design, engineering, or construction or that it possesses a direct and important association with historical events or trends of exceptional importance. This bridge does not possess significance under the National Register Criteria for Evaluation and is not eligible for listing under Criteria A and C.						

*The not eligible determination is for the bridge only. Consideration of the bridge as part a potential historic district and impacts to archeological properties still need to be addressed as part of Section 106 review. Bridges located within a previously determined eligible or listed historic district are identified to assist with project planning.
**Structure number only is shown for federally-owned bridges without a LADOTD recall number; off-system bridges not owned by LADOTD or a federal agency are assigned a number beginning with “XXXX.”

*Appendix E - Not Eligible Pre-1971 Bridges**

Vernon Parish

Recall No.** Structure No.	Facility Carried	Feature Crossed	Structure Type	Year Built	Owner	Within/Adjacent to Known Historic District
044350 08581380300561	LA0399	LITTLE 6 MILE CR.RELF.	Concrete Precast Slab Units	1965	State of Louisiana	N/A
No evidence was found during research or data collection activities to indicate that this post-1945 concrete or steel beam, girder or culvert bridge exhibits exceptional design, engineering, or construction or that it possesses a direct and important association with historical events or trends of exceptional importance. This bridge does not possess significance under the National Register Criteria for Evaluation and is not eligible for listing under Criteria A and C.						
044360 08581380301991	LA0399	FLAT BRANCH	Treated Timber Trestles	1964	State of Louisiana	N/A
No evidence was found during research or data collection activities to indicate that this bridge is an important example of bridge design, engineering, or construction or that it possesses a direct and important association with historical events or trends. This bridge does not possess significance under the National Register Criteria for Evaluation and is not eligible for listing under Criteria A and C.						
044370 08581380303411	LA0399	CREEK	Treated Timber Trestles	1943	State of Louisiana	N/A
No evidence was found during research or data collection activities to indicate that this bridge is an important example of bridge design, engineering, or construction or that it possesses a direct and important association with historical events or trends. This bridge does not possess significance under the National Register Criteria for Evaluation and is not eligible for listing under Criteria A and C.						
044380 08581380303551	LA0399	CREEK	Treated Timber Trestles	1964	State of Louisiana	N/A
No evidence was found during research or data collection activities to indicate that this bridge is an important example of bridge design, engineering, or construction or that it possesses a direct and important association with historical events or trends. This bridge does not possess significance under the National Register Criteria for Evaluation and is not eligible for listing under Criteria A and C.						
044520 08581390601301	LA0463	BLUE BRANCH	Treated Timber Trestles	1944	State of Louisiana	N/A
No evidence was found during research or data collection activities to indicate that this bridge is an important example of bridge design, engineering, or construction or that it possesses a direct and important association with historical events or trends. This bridge does not possess significance under the National Register Criteria for Evaluation and is not eligible for listing under Criteria A and C.						
044530 08581390602861	LA0463	BOGGY BRANCH	Treated Timber Trestles	1944	State of Louisiana	N/A
No evidence was found during research or data collection activities to indicate that this bridge is an important example of bridge design, engineering, or construction or that it possesses a direct and important association with historical events or trends. This bridge does not possess significance under the National Register Criteria for Evaluation and is not eligible for listing under Criteria A and C.						
044540 08581390603731	LA0463	LITTLE BRUSHY CREEK	Treated Timber Trestles	1944	State of Louisiana	N/A
No evidence was found during research or data collection activities to indicate that this bridge is an important example of bridge design, engineering, or construction or that it possesses a direct and important association with historical events or trends. This bridge does not possess significance under the National Register Criteria for Evaluation and is not eligible for listing under Criteria A and C.						

*The not eligible determination is for the bridge only. Consideration of the bridge as part a potential historic district and impacts to archeological properties still need to be addressed as part of Section 106 review. Bridges located within a previously determined eligible or listed historic district are identified to assist with project planning.
**Structure number only is shown for federally-owned bridges without a LADOTD recall number; off-system bridges not owned by LADOTD or a federal agency are assigned a number beginning with “XXXX.”

*Appendix E - Not Eligible Pre-1971 Bridges**

Vernon Parish

Recall No.** Structure No.	Facility Carried	Feature Crossed	Structure Type	Year Built	Owner	Within/Adjacent to Known Historic District
044550 08581390606351	LA0463	BRUSHY CREEK	Treated Timber Trestles	1944	State of Louisiana	N/A
No evidence was found during research or data collection activities to indicate that this bridge is an important example of bridge design, engineering, or construction or that it possesses a direct and important association with historical events or trends. This bridge does not possess significance under the National Register Criteria for Evaluation and is not eligible for listing under Criteria A and C.						
044560 08581390607961	LA0463	THOMPSON BRANCH	Treated Timber Trestles	1944	State of Louisiana	N/A
No evidence was found during research or data collection activities to indicate that this bridge is an important example of bridge design, engineering, or construction or that it possesses a direct and important association with historical events or trends. This bridge does not possess significance under the National Register Criteria for Evaluation and is not eligible for listing under Criteria A and C.						
044570 08581390610991	LA0463	TEN MILE CREEK	Treated Timber Trestles	1944	State of Louisiana	N/A
No evidence was found during research or data collection activities to indicate that this bridge is an important example of bridge design, engineering, or construction or that it possesses a direct and important association with historical events or trends. This bridge does not possess significance under the National Register Criteria for Evaluation and is not eligible for listing under Criteria A and C.						
044580 08581390612731	LA0463	DRAIN	Treated Timber Trestles	1944	State of Louisiana	N/A
No evidence was found during research or data collection activities to indicate that this bridge is an important example of bridge design, engineering, or construction or that it possesses a direct and important association with historical events or trends. This bridge does not possess significance under the National Register Criteria for Evaluation and is not eligible for listing under Criteria A and C.						
044660 08583730104941	LA0008	CREEK	Concrete Box Culvert	1943	State of Louisiana	N/A
No evidence was found during research or data collection activities to indicate that this bridge is an important example of bridge design, engineering, or construction or that it possesses a direct and important association with historical events or trends. This bridge does not possess significance under the National Register Criteria for Evaluation and is not eligible for listing under Criteria A and C.						
044720 08584170108401	LA0028	CREEK	Concrete Pipe Culvert	1945	State of Louisiana	N/A
No evidence was found during research or data collection activities to indicate that this bridge is an important example of bridge design, engineering, or construction or that it possesses a direct and important association with historical events or trends. This bridge does not possess significance under the National Register Criteria for Evaluation and is not eligible for listing under Criteria A and C.						
044780 08588580504311	LA1211	MILL CREEK	Concrete Slab	1958	State of Louisiana	N/A
No evidence was found during research or data collection activities to indicate that this post-1945 concrete or steel beam, girder or culvert bridge exhibits exceptional design, engineering, or construction or that it possesses a direct and important association with historical events or trends of exceptional importance. This bridge does not possess significance under the National Register Criteria for Evaluation and is not eligible for listing under Criteria A and C.						

*The not eligible determination is for the bridge only. Consideration of the bridge as part a potential historic district and impacts to archeological properties still need to be addressed as part of Section 106 review. Bridges located within a previously determined eligible or listed historic district are identified to assist with project planning.
**Structure number only is shown for federally-owned bridges without a LADOTD recall number; off-system bridges not owned by LADOTD or a federal agency are assigned a number beginning with “XXXX.”

*Appendix E - Not Eligible Pre-1971 Bridges**

Vernon Parish

Recall No.** Structure No.	Facility Carried	Feature Crossed	Structure Type	Year Built	Owner	Within/Adjacent to Known Historic District
044790 08588580504731	LA1211	CREEK	Concrete Box Culvert	1958	State of Louisiana	N/A
No evidence was found during research or data collection activities to indicate that this post-1945 concrete or steel beam, girder or culvert bridge exhibits exceptional design, engineering, or construction or that it possesses a direct and important association with historical events or trends of exceptional importance. This bridge does not possess significance under the National Register Criteria for Evaluation and is not eligible for listing under Criteria A and C.						
600659 P5831001925791	LOCAL ROAD	SIX MILE CREEK	Treated Timber Trestles	1950	Parish Highway Agency	N/A
No evidence was found during research or data collection activities to indicate that this bridge is an important example of bridge design, engineering, or construction or that it possesses a direct and important association with historical events or trends. This bridge does not possess significance under the National Register Criteria for Evaluation and is not eligible for listing under Criteria A and C.						
600663 P5831003925831	LOCAL ROAD	INV.RT.028,RELIEF-6MILE C	Treated Timber Trestles	1950	Parish Highway Agency	N/A
No evidence was found during research or data collection activities to indicate that this bridge is an important example of bridge design, engineering, or construction or that it possesses a direct and important association with historical events or trends. This bridge does not possess significance under the National Register Criteria for Evaluation and is not eligible for listing under Criteria A and C.						
600675 P5831133932091	LOCAL ROAD	VERNON LAKE	Concrete Precast Slab Units	1965	Parish Highway Agency	N/A
No evidence was found during research or data collection activities to indicate that this post-1945 concrete or steel beam, girder or culvert bridge exhibits exceptional design, engineering, or construction or that it possesses a direct and important association with historical events or trends of exceptional importance. This bridge does not possess significance under the National Register Criteria for Evaluation and is not eligible for listing under Criteria A and C.						
600682 P5831134931571	LOCAL ROAD	PRAIRIE CREEK	Treated Timber Trestles	1970	Parish Highway Agency	N/A
No evidence was found during research or data collection activities to indicate that this bridge is an important example of bridge design, engineering, or construction or that it possesses a direct and important association with historical events or trends. This bridge does not possess significance under the National Register Criteria for Evaluation and is not eligible for listing under Criteria A and C.						
600693 P5831130930761	LOCAL ROAD	CYPRESS CREEK	Concrete Prestressed Channel Units (Welded)	1962	Parish Highway Agency	N/A
No evidence was found during research or data collection activities to indicate that this post-1945 concrete or steel beam, girder or culvert bridge exhibits exceptional design, engineering, or construction or that it possesses a direct and important association with historical events or trends of exceptional importance. This bridge does not possess significance under the National Register Criteria for Evaluation and is not eligible for listing under Criteria A and C.						
600695 P5831132930761	LOCAL ROAD	CYPRESS CREEK	Concrete Prestressed Channel Units (Welded)	1962	Parish Highway Agency	N/A
No evidence was found during research or data collection activities to indicate that this post-1945 concrete or steel beam, girder or culvert bridge exhibits exceptional design, engineering, or construction or that it possesses a direct and important association with historical events or trends of exceptional importance. This bridge does not possess significance under the National Register Criteria for Evaluation and is not eligible for listing under Criteria A and C.						

*The not eligible determination is for the bridge only. Consideration of the bridge as part a potential historic district and impacts to archeological properties still need to be addressed as part of Section 106 review. Bridges located within a previously determined eligible or listed historic district are identified to assist with project planning.
**Structure number only is shown for federally-owned bridges without a LADOTD recall number; off-system bridges not owned by LADOTD or a federal agency are assigned a number beginning with “XXXX.”

*Appendix E - Not Eligible Pre-1971 Bridges**

Vernon Parish

Recall No.** Structure No.	Facility Carried	Feature Crossed	Structure Type	Year Built	Owner	Within/Adjacent to Known Historic District
600697 P5831115931291	LOCAL ROAD	BEESON'S CREEK	Concrete Prestressed Channel Units (Welded)	1969	Parish Highway Agency	N/A
No evidence was found during research or data collection activities to indicate that this post-1945 concrete or steel beam, girder or culvert bridge exhibits exceptional design, engineering, or construction or that it possesses a direct and important association with historical events or trends of exceptional importance. This bridge does not possess significance under the National Register Criteria for Evaluation and is not eligible for listing under Criteria A and C.						
600702 P5831197930791	LOCAL ROAD	MAYHAW BRANCH	Concrete Prestressed Channel Units (Welded)	1962	Parish Highway Agency	N/A
No evidence was found during research or data collection activities to indicate that this post-1945 concrete or steel beam, girder or culvert bridge exhibits exceptional design, engineering, or construction or that it possesses a direct and important association with historical events or trends of exceptional importance. This bridge does not possess significance under the National Register Criteria for Evaluation and is not eligible for listing under Criteria A and C.						
600713 P5831193925581	LOCAL ROAD	DEVIL'S CREEK	Concrete Prestressed Channel Units (Welded)	1962	Parish Highway Agency	N/A
No evidence was found during research or data collection activities to indicate that this post-1945 concrete or steel beam, girder or culvert bridge exhibits exceptional design, engineering, or construction or that it possesses a direct and important association with historical events or trends of exceptional importance. This bridge does not possess significance under the National Register Criteria for Evaluation and is not eligible for listing under Criteria A and C.						
600717 P5831146930231	LOCAL ROAD	CANEY BRANCH	Concrete Prestressed Channel Units (Welded)	1964	Parish Highway Agency	N/A
No evidence was found during research or data collection activities to indicate that this post-1945 concrete or steel beam, girder or culvert bridge exhibits exceptional design, engineering, or construction or that it possesses a direct and important association with historical events or trends of exceptional importance. This bridge does not possess significance under the National Register Criteria for Evaluation and is not eligible for listing under Criteria A and C.						
600719 P5831143930321	LOCAL ROAD	COWPEN GULLY	Concrete Prestressed Channel Units (Welded)	1964	Parish Highway Agency	N/A
No evidence was found during research or data collection activities to indicate that this post-1945 concrete or steel beam, girder or culvert bridge exhibits exceptional design, engineering, or construction or that it possesses a direct and important association with historical events or trends of exceptional importance. This bridge does not possess significance under the National Register Criteria for Evaluation and is not eligible for listing under Criteria A and C.						
600722 P5831166930111	LOCAL ROAD	MENACE CREEK	Concrete Prestressed Channel Units (Welded)	1960	Parish Highway Agency	N/A
No evidence was found during research or data collection activities to indicate that this post-1945 concrete or steel beam, girder or culvert bridge exhibits exceptional design, engineering, or construction or that it possesses a direct and important association with historical events or trends of exceptional importance. This bridge does not possess significance under the National Register Criteria for Evaluation and is not eligible for listing under Criteria A and C.						
600724 P5831155930631	LOCAL ROAD	MIMS CREEK	Concrete Prestressed Channel Units (Welded)	1964	Parish Highway Agency	N/A
No evidence was found during research or data collection activities to indicate that this post-1945 concrete or steel beam, girder or culvert bridge exhibits exceptional design, engineering, or construction or that it possesses a direct and important association with historical events or trends of exceptional importance. This bridge does not possess significance under the National Register Criteria for Evaluation and is not eligible for listing under Criteria A and C.						

*The not eligible determination is for the bridge only. Consideration of the bridge as part a potential historic district and impacts to archeological properties still need to be addressed as part of Section 106 review. Bridges located within a previously determined eligible or listed historic district are identified to assist with project planning.
**Structure number only is shown for federally-owned bridges without a LADOTD recall number; off-system bridges not owned by LADOTD or a federal agency are assigned a number beginning with “XXXX.”

*Appendix E - Not Eligible Pre-1971 Bridges**

Vernon Parish

Recall No.** Structure No.	Facility Carried	Feature Crossed	Structure Type	Year Built	Owner	Within/Adjacent to Known Historic District
600728 P5831098930281	LOCAL ROAD	FLACTOR CREEK	Concrete Prestressed Channel Units (Welded)	1962	Parish Highway Agency	N/A
No evidence was found during research or data collection activities to indicate that this post-1945 concrete or steel beam, girder or culvert bridge exhibits exceptional design, engineering, or construction or that it possesses a direct and important association with historical events or trends of exceptional importance. This bridge does not possess significance under the National Register Criteria for Evaluation and is not eligible for listing under Criteria A and C.						
600756 P5831123925711	LOCAL ROAD	GREY CREEK	Concrete Prestressed Channel Units (Welded)	1962	Parish Highway Agency	N/A
No evidence was found during research or data collection activities to indicate that this post-1945 concrete or steel beam, girder or culvert bridge exhibits exceptional design, engineering, or construction or that it possesses a direct and important association with historical events or trends of exceptional importance. This bridge does not possess significance under the National Register Criteria for Evaluation and is not eligible for listing under Criteria A and C.						
600764 P5831078925301	LOCAL ROAD	DRY CREEK	Concrete Prestressed Channel Units (Welded)	1962	Parish Highway Agency	N/A
No evidence was found during research or data collection activities to indicate that this post-1945 concrete or steel beam, girder or culvert bridge exhibits exceptional design, engineering, or construction or that it possesses a direct and important association with historical events or trends of exceptional importance. This bridge does not possess significance under the National Register Criteria for Evaluation and is not eligible for listing under Criteria A and C.						
600766 P5831065925271	LOCAL ROAD	BIG CREEK	Concrete Prestressed Channel Units (Welded)	1962	Parish Highway Agency	N/A
No evidence was found during research or data collection activities to indicate that this post-1945 concrete or steel beam, girder or culvert bridge exhibits exceptional design, engineering, or construction or that it possesses a direct and important association with historical events or trends of exceptional importance. This bridge does not possess significance under the National Register Criteria for Evaluation and is not eligible for listing under Criteria A and C.						
600775 P5830583930401	LOCAL ROAD	MAPLE BRANCH	Concrete Prestressed Channel Units (Welded)	1970	Parish Highway Agency	N/A
No evidence was found during research or data collection activities to indicate that this post-1945 concrete or steel beam, girder or culvert bridge exhibits exceptional design, engineering, or construction or that it possesses a direct and important association with historical events or trends of exceptional importance. This bridge does not possess significance under the National Register Criteria for Evaluation and is not eligible for listing under Criteria A and C.						
600781 P5831008932171	LOCAL ROAD	BAYOU ANACOCO	Concrete Precast Slab Units	1970	Parish Highway Agency	N/A
No evidence was found during research or data collection activities to indicate that this post-1945 concrete or steel beam, girder or culvert bridge exhibits exceptional design, engineering, or construction or that it possesses a direct and important association with historical events or trends of exceptional importance. This bridge does not possess significance under the National Register Criteria for Evaluation and is not eligible for listing under Criteria A and C.						
600789 P5831090925341	LOCAL ROAD	LITTLE DRY CREEK	Concrete Prestressed Channel Units (Welded)	1962	Parish Highway Agency	N/A
No evidence was found during research or data collection activities to indicate that this post-1945 concrete or steel beam, girder or culvert bridge exhibits exceptional design, engineering, or construction or that it possesses a direct and important association with historical events or trends of exceptional importance. This bridge does not possess significance under the National Register Criteria for Evaluation and is not eligible for listing under Criteria A and C.						

*The not eligible determination is for the bridge only. Consideration of the bridge as part a potential historic district and impacts to archeological properties still need to be addressed as part of Section 106 review. Bridges located within a previously determined eligible or listed historic district are identified to assist with project planning.
**Structure number only is shown for federally-owned bridges without a LADOTD recall number; off-system bridges not owned by LADOTD or a federal agency are assigned a number beginning with “XXXX.”

*Appendix E - Not Eligible Pre-1971 Bridges**

Vernon Parish

Recall No.** Structure No.	Facility Carried	Feature Crossed	Structure Type	Year Built	Owner	Within/Adjacent to Known Historic District
600822 P5831043931721	LOCAL ROAD	CASTOR BAYOU	Concrete Prestressed Channel Units (Welded)	1965	Parish Highway Agency	N/A
No evidence was found during research or data collection activities to indicate that this post-1945 concrete or steel beam, girder or culvert bridge exhibits exceptional design, engineering, or construction or that it possesses a direct and important association with historical events or trends of exceptional importance. This bridge does not possess significance under the National Register Criteria for Evaluation and is not eligible for listing under Criteria A and C.						
600853 P5830570931381	LOCAL ROAD	HURRICANE BRANCH	Concrete Prestressed Channel Units (Welded)	1970	Parish Highway Agency	N/A
No evidence was found during research or data collection activities to indicate that this post-1945 concrete or steel beam, girder or culvert bridge exhibits exceptional design, engineering, or construction or that it possesses a direct and important association with historical events or trends of exceptional importance. This bridge does not possess significance under the National Register Criteria for Evaluation and is not eligible for listing under Criteria A and C.						
600874 P5831001925531	LOCAL ROAD	LITTLE BRUSHY CREEK	Treated Timber Trestles	1960	Parish Highway Agency	N/A
No evidence was found during research or data collection activities to indicate that this bridge is an important example of bridge design, engineering, or construction or that it possesses a direct and important association with historical events or trends. This bridge does not possess significance under the National Register Criteria for Evaluation and is not eligible for listing under Criteria A and C.						
600901 P5831093931491	LOCAL ROAD	LITTLE PRAIRIE CREEK	Concrete Prestressed Channel Units (Welded)	1965	Parish Highway Agency	N/A
No evidence was found during research or data collection activities to indicate that this post-1945 concrete or steel beam, girder or culvert bridge exhibits exceptional design, engineering, or construction or that it possesses a direct and important association with historical events or trends of exceptional importance. This bridge does not possess significance under the National Register Criteria for Evaluation and is not eligible for listing under Criteria A and C.						
600902 P5831093931501	LOCAL ROAD	LITTLE PRAIRIE CREEK	Concrete Prestressed Channel Units (Welded)	1965	Parish Highway Agency	N/A
No evidence was found during research or data collection activities to indicate that this post-1945 concrete or steel beam, girder or culvert bridge exhibits exceptional design, engineering, or construction or that it possesses a direct and important association with historical events or trends of exceptional importance. This bridge does not possess significance under the National Register Criteria for Evaluation and is not eligible for listing under Criteria A and C.						
600959 P5831082931661	LOCAL ROAD	CASTOR BAYOU TRIB.	Concrete Precast Slab Units	1970	City or Municipal Highway Agency	N/A
No evidence was found during research or data collection activities to indicate that this post-1945 concrete or steel beam, girder or culvert bridge exhibits exceptional design, engineering, or construction or that it possesses a direct and important association with historical events or trends of exceptional importance. This bridge does not possess significance under the National Register Criteria for Evaluation and is not eligible for listing under Criteria A and C.						
080605000002501	FDR 400	CREEK	Prestressed concrete channel beam	1970	U.S. Forest Service	N/A
No evidence was found during research or data collection activities to indicate that this post-1945 concrete or steel beam, girder or culvert bridge exhibits exceptional design, engineering, or construction or that it possesses a direct and important association with historical events or trends of exceptional importance. This bridge does not possess significance under the National Register Criteria for Evaluation and is not eligible for listing under Criteria A and C.						

*The not eligible determination is for the bridge only. Consideration of the bridge as part a potential historic district and impacts to archeological properties still need to be addressed as part of Section 106 review. Bridges located within a previously determined eligible or listed historic district are identified to assist with project planning.
**Structure number only is shown for federally-owned bridges without a LADOTD recall number; off-system bridges not owned by LADOTD or a federal agency are assigned a number beginning with “XXXX.”

*Appendix E - Not Eligible Pre-1971 Bridges**

Vernon Parish

Recall No.** Structure No.	Facility Carried	Feature Crossed	Structure Type	Year Built	Owner	Within/Adjacent to Known Historic District
080605000002502	FDR 400	BIG BOX BRANCH	Prestressed concrete channel beam	1970	U.S. Forest Service	N/A
No evidence was found during research or data collection activities to indicate that this post-1945 concrete or steel beam, girder or culvert bridge exhibits exceptional design, engineering, or construction or that it possesses a direct and important association with historical events or trends of exceptional importance. This bridge does not possess significance under the National Register Criteria for Evaluation and is not eligible for listing under Criteria A and C.						
080605000002505	FDR 400	DRAKE CREEK	Prestressed concrete channel beam	1970	U.S. Forest Service	N/A
No evidence was found during research or data collection activities to indicate that this post-1945 concrete or steel beam, girder or culvert bridge exhibits exceptional design, engineering, or construction or that it possesses a direct and important association with historical events or trends of exceptional importance. This bridge does not possess significance under the National Register Criteria for Evaluation and is not eligible for listing under Criteria A and C.						
080605000002506	FDR 401	WEST BRANCH	Concrete Prestressed Channel Units (Welded)	1970	U.S. Forest Service	N/A
No evidence was found during research or data collection activities to indicate that this post-1945 concrete or steel beam, girder or culvert bridge exhibits exceptional design, engineering, or construction or that it possesses a direct and important association with historical events or trends of exceptional importance. This bridge does not possess significance under the National Register Criteria for Evaluation and is not eligible for listing under Criteria A and C.						
080605000002507	FDR 401	EAST BRANCH	Concrete Prestressed Channel Units (Welded)	1970	U.S. Forest Service	N/A
No evidence was found during research or data collection activities to indicate that this post-1945 concrete or steel beam, girder or culvert bridge exhibits exceptional design, engineering, or construction or that it possesses a direct and important association with historical events or trends of exceptional importance. This bridge does not possess significance under the National Register Criteria for Evaluation and is not eligible for listing under Criteria A and C.						
080605000002528	FDR 422	HURRICANE BRANCH	Concrete Prestressed Channel Units (Welded)	1970	U.S. Forest Service	N/A
No evidence was found during research or data collection activities to indicate that this post-1945 concrete or steel beam, girder or culvert bridge exhibits exceptional design, engineering, or construction or that it possesses a direct and important association with historical events or trends of exceptional importance. This bridge does not possess significance under the National Register Criteria for Evaluation and is not eligible for listing under Criteria A and C.						
080605000002529	422 FDR	BUNDKICK CREEK TRIB.	Prestressed concrete channel beam	1970	U.S. Forest Service	N/A
No evidence was found during research or data collection activities to indicate that this post-1945 concrete or steel beam, girder or culvert bridge exhibits exceptional design, engineering, or construction or that it possesses a direct and important association with historical events or trends of exceptional importance. This bridge does not possess significance under the National Register Criteria for Evaluation and is not eligible for listing under Criteria A and C.						
080605000002530	422 FDR	BUNDICK CREEK TRIB	Prestressed concrete channel beam	1970	U.S. Forest Service	N/A
No evidence was found during research or data collection activities to indicate that this post-1945 concrete or steel beam, girder or culvert bridge exhibits exceptional design, engineering, or construction or that it possesses a direct and important association with historical events or trends of exceptional importance. This bridge does not possess significance under the National Register Criteria for Evaluation and is not eligible for listing under Criteria A and C.						

*The not eligible determination is for the bridge only. Consideration of the bridge as part a potential historic district and impacts to archeological properties still need to be addressed as part of Section 106 review. Bridges located within a previously determined eligible or listed historic district are identified to assist with project planning.
**Structure number only is shown for federally-owned bridges without a LADOTD recall number; off-system bridges not owned by LADOTD or a federal agency are assigned a number beginning with “XXXX.”

*Appendix E - Not Eligible Pre-1971 Bridges**

Vernon Parish

Recall No.** Structure No.	Facility Carried	Feature Crossed	Structure Type	Year Built	Owner	Within/Adjacent to Known Historic District
080605000002531	422 FDR	BUNDICK CREEK	Concrete Prestressed Channel Units (Welded)	1970	U.S. Forest Service	N/A
No evidence was found during research or data collection activities to indicate that this post-1945 concrete or steel beam, girder or culvert bridge exhibits exceptional design, engineering, or construction or that it possesses a direct and important association with historical events or trends of exceptional importance. This bridge does not possess significance under the National Register Criteria for Evaluation and is not eligible for listing under Criteria A and C.						
080605000002542	450 FDR	BLACK CREEK TRIB	Concrete Prestressed Channel Units (Welded)	1970	U.S. Forest Service	N/A
No evidence was found during research or data collection activities to indicate that this post-1945 concrete or steel beam, girder or culvert bridge exhibits exceptional design, engineering, or construction or that it possesses a direct and important association with historical events or trends of exceptional importance. This bridge does not possess significance under the National Register Criteria for Evaluation and is not eligible for listing under Criteria A and C.						
080605000002543	450 FDR	BLACK CREEK BRANCH	Concrete Prestressed Channel Units (Welded)	1970	U.S. Forest Service	N/A
No evidence was found during research or data collection activities to indicate that this post-1945 concrete or steel beam, girder or culvert bridge exhibits exceptional design, engineering, or construction or that it possesses a direct and important association with historical events or trends of exceptional importance. This bridge does not possess significance under the National Register Criteria for Evaluation and is not eligible for listing under Criteria A and C.						
080605000002544	450 FDR	BRANCH OF BLACK CREEK	Concrete Prestressed Channel Units (Welded)	1970	U.S. Forest Service	N/A
No evidence was found during research or data collection activities to indicate that this post-1945 concrete or steel beam, girder or culvert bridge exhibits exceptional design, engineering, or construction or that it possesses a direct and important association with historical events or trends of exceptional importance. This bridge does not possess significance under the National Register Criteria for Evaluation and is not eligible for listing under Criteria A and C.						
080605000002545	450 FDR	BRANCH OF BLACK CREEK	Concrete Prestressed Channel Units (Welded)	1970	U.S. Forest Service	N/A
No evidence was found during research or data collection activities to indicate that this post-1945 concrete or steel beam, girder or culvert bridge exhibits exceptional design, engineering, or construction or that it possesses a direct and important association with historical events or trends of exceptional importance. This bridge does not possess significance under the National Register Criteria for Evaluation and is not eligible for listing under Criteria A and C.						
080605000002548	471 FDR	TIGHTEYE CREEK	Concrete Prestressed Channel Units (Welded)	1970	U.S. Forest Service	N/A
No evidence was found during research or data collection activities to indicate that this post-1945 concrete or steel beam, girder or culvert bridge exhibits exceptional design, engineering, or construction or that it possesses a direct and important association with historical events or trends of exceptional importance. This bridge does not possess significance under the National Register Criteria for Evaluation and is not eligible for listing under Criteria A and C.						
DAPFORPOK000H 16	MILL CREEK ROAD	MILL CREEK	Concrete culvert	1968	Army	N/A
No evidence was found during research or data collection activities to indicate that this post-1945 concrete or steel beam, girder or culvert bridge exhibits exceptional design, engineering, or construction or that it possesses a direct and important association with historical events or trends of exceptional importance. This bridge does not possess significance under the National Register Criteria for Evaluation and is not eligible for listing under Criteria A and C.						

*The not eligible determination is for the bridge only. Consideration of the bridge as part a potential historic district and impacts to archeological properties still need to be addressed as part of Section 106 review. Bridges located within a previously determined eligible or listed historic district are identified to assist with project planning.
**Structure number only is shown for federally-owned bridges without a LADOTD recall number; off-system bridges not owned by LADOTD or a federal agency are assigned a number beginning with “XXXX.”

*Appendix E - Not Eligible Pre-1971 Bridges**

Vernon Parish

Recall No.** Structure No.	Facility Carried	Feature Crossed	Structure Type	Year Built	Owner	Within/Adjacent to Known Historic District
DAPFORPOK000H 17	MILL CREEK ROAD	MILL CREEK	Concrete culvert	1969	Army	N/A
No evidence was found during research or data collection activities to indicate that this post-1945 concrete or steel beam, girder or culvert bridge exhibits exceptional design, engineering, or construction or that it possesses a direct and important association with historical events or trends of exceptional importance. This bridge does not possess significance under the National Register Criteria for Evaluation and is not eligible for listing under Criteria A and C.						
DAPFORPOK000H 20	MOBILE STREET	WHISKEY CHITTO CREEK	Steel culvert	1968	Army	N/A
No evidence was found during research or data collection activities to indicate that this post-1945 concrete or steel beam, girder or culvert bridge exhibits exceptional design, engineering, or construction or that it possesses a direct and important association with historical events or trends of exceptional importance. This bridge does not possess significance under the National Register Criteria for Evaluation and is not eligible for listing under Criteria A and C.						

*The not eligible determination is for the bridge only. Consideration of the bridge as part a potential historic district and impacts to archeological properties still need to be addressed as part of Section 106 review. Bridges located within a previously determined eligible or listed historic district are identified to assist with project planning.
**Structure number only is shown for federally-owned bridges without a LADOTD recall number; off-system bridges not owned by LADOTD or a federal agency are assigned a number beginning with “XXXX.”

*Appendix E - Not Eligible Pre-1971 Bridges**

Washington Parish

Recall No.** Structure No.	Facility Carried	Feature Crossed	Structure Type	Year Built	Owner	Within/Adjacent to Known Historic District
063480 62590300300521	LA0021	HILL CREEK	Concrete Box Culvert	1932	State of Louisiana	N/A
No evidence was found during research or data collection activities to indicate that this bridge is an important example of bridge design, engineering, or construction or that it possesses a direct and important association with historical events or trends. This bridge does not possess significance under the National Register Criteria for Evaluation and is not eligible for listing under Criteria A and C.						
063490 62590300301181	LA0021	DRAIN	Concrete Box Culvert	1932	State of Louisiana	N/A
No evidence was found during research or data collection activities to indicate that this bridge is an important example of bridge design, engineering, or construction or that it possesses a direct and important association with historical events or trends. This bridge does not possess significance under the National Register Criteria for Evaluation and is not eligible for listing under Criteria A and C.						
063500 62590300303071	LA0021	CREEK	Concrete Box Culvert	1932	State of Louisiana	N/A
No evidence was found during research or data collection activities to indicate that this bridge is an important example of bridge design, engineering, or construction or that it possesses a direct and important association with historical events or trends. This bridge does not possess significance under the National Register Criteria for Evaluation and is not eligible for listing under Criteria A and C.						
063510 62590300304421	LA0021	LEE CREEK	Concrete Deck Girder	1949	State of Louisiana	N/A
No evidence was found during research or data collection activities to indicate that this post-1945 concrete or steel beam, girder or culvert bridge exhibits exceptional design, engineering, or construction or that it possesses a direct and important association with historical events or trends of exceptional importance. This bridge does not possess significance under the National Register Criteria for Evaluation and is not eligible for listing under Criteria A and C.						
063520 62590300305211	LA0021	YELLOW BRANCH	Concrete Box Culvert	1950	State of Louisiana	N/A
No evidence was found during research or data collection activities to indicate that this post-1945 concrete or steel beam, girder or culvert bridge exhibits exceptional design, engineering, or construction or that it possesses a direct and important association with historical events or trends of exceptional importance. This bridge does not possess significance under the National Register Criteria for Evaluation and is not eligible for listing under Criteria A and C.						
063530 62590300306951	LA0021	DRAIN	Concrete Box Culvert	1966	State of Louisiana	N/A
No evidence was found during research or data collection activities to indicate that this post-1945 concrete or steel beam, girder or culvert bridge exhibits exceptional design, engineering, or construction or that it possesses a direct and important association with historical events or trends of exceptional importance. This bridge does not possess significance under the National Register Criteria for Evaluation and is not eligible for listing under Criteria A and C.						
063540 62590300308481	LA0021	BOGALUSA CREEK	Concrete Deck Girder	1966	State of Louisiana	N/A
No evidence was found during research or data collection activities to indicate that this post-1945 concrete or steel beam, girder or culvert bridge exhibits exceptional design, engineering, or construction or that it possesses a direct and important association with historical events or trends of exceptional importance. This bridge does not possess significance under the National Register Criteria for Evaluation and is not eligible for listing under Criteria A and C.						

*The not eligible determination is for the bridge only. Consideration of the bridge as part a potential historic district and impacts to archeological properties still need to be addressed as part of Section 106 review. Bridges located within a previously determined eligible or listed historic district are identified to assist with project planning.
**Structure number only is shown for federally-owned bridges without a LADOTD recall number; off-system bridges not owned by LADOTD or a federal agency are assigned a number beginning with “XXXX.”

*Appendix E - Not Eligible Pre-1971 Bridges**

Washington Parish

Recall No.** Structure No.	Facility Carried	Feature Crossed	Structure Type	Year Built	Owner	Within/Adjacent to Known Historic District
063550 62590300400381	LA0021	COBURN CREEK	Concrete Slab	1965	State of Louisiana	N/A
No evidence was found during research or data collection activities to indicate that this post-1945 concrete or steel beam, girder or culvert bridge exhibits exceptional design, engineering, or construction or that it possesses a direct and important association with historical events or trends of exceptional importance. This bridge does not possess significance under the National Register Criteria for Evaluation and is not eligible for listing under Criteria A and C.						
063560 62590300401641	LA0021	PETERS CREEK	Concrete Slab	1965	State of Louisiana	N/A
No evidence was found during research or data collection activities to indicate that this post-1945 concrete or steel beam, girder or culvert bridge exhibits exceptional design, engineering, or construction or that it possesses a direct and important association with historical events or trends of exceptional importance. This bridge does not possess significance under the National Register Criteria for Evaluation and is not eligible for listing under Criteria A and C.						
063570 62590300402541	LA0021	DRAIN	Concrete Slab	1965	State of Louisiana	N/A
No evidence was found during research or data collection activities to indicate that this post-1945 concrete or steel beam, girder or culvert bridge exhibits exceptional design, engineering, or construction or that it possesses a direct and important association with historical events or trends of exceptional importance. This bridge does not possess significance under the National Register Criteria for Evaluation and is not eligible for listing under Criteria A and C.						
063580 62590300403511	LA0021	BOGGY BRANCH	Concrete Slab	1965	State of Louisiana	N/A
No evidence was found during research or data collection activities to indicate that this post-1945 concrete or steel beam, girder or culvert bridge exhibits exceptional design, engineering, or construction or that it possesses a direct and important association with historical events or trends of exceptional importance. This bridge does not possess significance under the National Register Criteria for Evaluation and is not eligible for listing under Criteria A and C.						
063590 62590300405171	LA0021	NORTH BRANCH	Concrete Slab	1965	State of Louisiana	N/A
No evidence was found during research or data collection activities to indicate that this post-1945 concrete or steel beam, girder or culvert bridge exhibits exceptional design, engineering, or construction or that it possesses a direct and important association with historical events or trends of exceptional importance. This bridge does not possess significance under the National Register Criteria for Evaluation and is not eligible for listing under Criteria A and C.						
063600 62590300406951	LA0021	DRAIN	Concrete Slab	1965	State of Louisiana	N/A
No evidence was found during research or data collection activities to indicate that this post-1945 concrete or steel beam, girder or culvert bridge exhibits exceptional design, engineering, or construction or that it possesses a direct and important association with historical events or trends of exceptional importance. This bridge does not possess significance under the National Register Criteria for Evaluation and is not eligible for listing under Criteria A and C.						
063610 62590300407251	LA0021	PUSHAPATAPA CR	Concrete Prestressed Girders	1964	State of Louisiana	N/A
No evidence was found during research or data collection activities to indicate that this post-1945 concrete or steel beam, girder or culvert bridge exhibits exceptional design, engineering, or construction or that it possesses a direct and important association with historical events or trends of exceptional importance. This bridge does not possess significance under the National Register Criteria for Evaluation and is not eligible for listing under Criteria A and C.						

*The not eligible determination is for the bridge only. Consideration of the bridge as part a potential historic district and impacts to archeological properties still need to be addressed as part of Section 106 review. Bridges located within a previously determined eligible or listed historic district are identified to assist with project planning.
**Structure number only is shown for federally-owned bridges without a LADOTD recall number; off-system bridges not owned by LADOTD or a federal agency are assigned a number beginning with “XXXX.”

*Appendix E - Not Eligible Pre-1971 Bridges**

Washington Parish

Recall No.** Structure No.	Facility Carried	Feature Crossed	Structure Type	Year Built	Owner	Within/Adjacent to Known Historic District
063620 62590300409551	LA0021	CREEK	Concrete Slab	1960	State of Louisiana	N/A
No evidence was found during research or data collection activities to indicate that this post-1945 concrete or steel beam, girder or culvert bridge exhibits exceptional design, engineering, or construction or that it possesses a direct and important association with historical events or trends of exceptional importance. This bridge does not possess significance under the National Register Criteria for Evaluation and is not eligible for listing under Criteria A and C.						
063630 62590300411081	LA0021	SCARBOROUGHS CR	Concrete Slab	1960	State of Louisiana	N/A
No evidence was found during research or data collection activities to indicate that this post-1945 concrete or steel beam, girder or culvert bridge exhibits exceptional design, engineering, or construction or that it possesses a direct and important association with historical events or trends of exceptional importance. This bridge does not possess significance under the National Register Criteria for Evaluation and is not eligible for listing under Criteria A and C.						
063640 62590300411921	LA0021	SCARBOROUGHS CR	Concrete Slab	1960	State of Louisiana	N/A
No evidence was found during research or data collection activities to indicate that this post-1945 concrete or steel beam, girder or culvert bridge exhibits exceptional design, engineering, or construction or that it possesses a direct and important association with historical events or trends of exceptional importance. This bridge does not possess significance under the National Register Criteria for Evaluation and is not eligible for listing under Criteria A and C.						
063650 62590300412361	LA0021	CREEK	Concrete Slab	1960	State of Louisiana	N/A
No evidence was found during research or data collection activities to indicate that this post-1945 concrete or steel beam, girder or culvert bridge exhibits exceptional design, engineering, or construction or that it possesses a direct and important association with historical events or trends of exceptional importance. This bridge does not possess significance under the National Register Criteria for Evaluation and is not eligible for listing under Criteria A and C.						
063660 62590300413471	LA0021	FOSTER CREEK	Concrete Slab	1960	State of Louisiana	N/A
No evidence was found during research or data collection activities to indicate that this post-1945 concrete or steel beam, girder or culvert bridge exhibits exceptional design, engineering, or construction or that it possesses a direct and important association with historical events or trends of exceptional importance. This bridge does not possess significance under the National Register Criteria for Evaluation and is not eligible for listing under Criteria A and C.						
063670 62590300414631	LA0021	ARDS CREEK	Concrete Slab	1960	State of Louisiana	N/A
No evidence was found during research or data collection activities to indicate that this post-1945 concrete or steel beam, girder or culvert bridge exhibits exceptional design, engineering, or construction or that it possesses a direct and important association with historical events or trends of exceptional importance. This bridge does not possess significance under the National Register Criteria for Evaluation and is not eligible for listing under Criteria A and C.						
063680 62590303203251	LA3124	BOGUE LUSA CREEK	Concrete Deck & Bents w/ Steel I-Beam	1949	State of Louisiana	N/A
No evidence was found during research or data collection activities to indicate that this post-1945 concrete or steel beam, girder or culvert bridge exhibits exceptional design, engineering, or construction or that it possesses a direct and important association with historical events or trends of exceptional importance. This bridge does not possess significance under the National Register Criteria for Evaluation and is not eligible for listing under Criteria A and C.						

*The not eligible determination is for the bridge only. Consideration of the bridge as part a potential historic district and impacts to archeological properties still need to be addressed as part of Section 106 review. Bridges located within a previously determined eligible or listed historic district are identified to assist with project planning.
**Structure number only is shown for federally-owned bridges without a LADOTD recall number; off-system bridges not owned by LADOTD or a federal agency are assigned a number beginning with “XXXX.”

*Appendix E - Not Eligible Pre-1971 Bridges**

Washington Parish

Recall No.** Structure No.	Facility Carried	Feature Crossed	Structure Type	Year Built	Owner	Within/Adjacent to Known Historic District
063710 62590470203081	LA0016	DRAIN	Concrete Box Culvert	1969	State of Louisiana	N/A
No evidence was found during research or data collection activities to indicate that this post-1945 concrete or steel beam, girder or culvert bridge exhibits exceptional design, engineering, or construction or that it possesses a direct and important association with historical events or trends of exceptional importance. This bridge does not possess significance under the National Register Criteria for Evaluation and is not eligible for listing under Criteria A and C.						
063720 62590470204821	LA0016	DRAIN	Concrete Box Culvert	1969	State of Louisiana	N/A
No evidence was found during research or data collection activities to indicate that this post-1945 concrete or steel beam, girder or culvert bridge exhibits exceptional design, engineering, or construction or that it possesses a direct and important association with historical events or trends of exceptional importance. This bridge does not possess significance under the National Register Criteria for Evaluation and is not eligible for listing under Criteria A and C.						
063780 62590470300401	LA0010	DRAIN	Concrete Box Culvert	1932	State of Louisiana	N/A
No evidence was found during research or data collection activities to indicate that this bridge is an important example of bridge design, engineering, or construction or that it possesses a direct and important association with historical events or trends. This bridge does not possess significance under the National Register Criteria for Evaluation and is not eligible for listing under Criteria A and C.						
063790 62590470302461	LA0010	LAWRENCE CREEK	Timber Trestle w/ I-Beam Stringers (w/ Timber Deck)	1932	State of Louisiana	N/A
No evidence was found during research or data collection activities to indicate that this bridge is an important example of bridge design, engineering, or construction or that it possesses a direct and important association with historical events or trends. This bridge does not possess significance under the National Register Criteria for Evaluation and is not eligible for listing under Criteria A and C.						
063800 62590470304721	LA0010	POND BRANCH	Concrete Box Culvert	1932	State of Louisiana	N/A
No evidence was found during research or data collection activities to indicate that this bridge is an important example of bridge design, engineering, or construction or that it possesses a direct and important association with historical events or trends. This bridge does not possess significance under the National Register Criteria for Evaluation and is not eligible for listing under Criteria A and C.						
063810 62590470305231	LA0010	DRAIN	Concrete Box Culvert	1932	State of Louisiana	N/A
No evidence was found during research or data collection activities to indicate that this bridge is an important example of bridge design, engineering, or construction or that it possesses a direct and important association with historical events or trends. This bridge does not possess significance under the National Register Criteria for Evaluation and is not eligible for listing under Criteria A and C.						
063820 62590470309071	LA0010	DRAIN	Concrete Box Culvert	1932	State of Louisiana	N/A
No evidence was found during research or data collection activities to indicate that this bridge is an important example of bridge design, engineering, or construction or that it possesses a direct and important association with historical events or trends. This bridge does not possess significance under the National Register Criteria for Evaluation and is not eligible for listing under Criteria A and C.						

*The not eligible determination is for the bridge only. Consideration of the bridge as part a potential historic district and impacts to archeological properties still need to be addressed as part of Section 106 review. Bridges located within a previously determined eligible or listed historic district are identified to assist with project planning.
**Structure number only is shown for federally-owned bridges without a LADOTD recall number; off-system bridges not owned by LADOTD or a federal agency are assigned a number beginning with “XXXX.”

*Appendix E - Not Eligible Pre-1971 Bridges**

Washington Parish

Recall No.** Structure No.	Facility Carried	Feature Crossed	Structure Type	Year Built	Owner	Within/Adjacent to Known Historic District
063840 62590470400891	LA0010	DRAIN	Concrete Box Culvert	1932	State of Louisiana	N/A
No evidence was found during research or data collection activities to indicate that this bridge is an important example of bridge design, engineering, or construction or that it possesses a direct and important association with historical events or trends. This bridge does not possess significance under the National Register Criteria for Evaluation and is not eligible for listing under Criteria A and C.						
063860 62590470412191	LA0010	COBURN CREEK	Concrete Deck Girder	1936	State of Louisiana	N/A
No evidence was found during research or data collection activities to indicate that this bridge is an important example of bridge design, engineering, or construction or that it possesses a direct and important association with historical events or trends. This bridge does not possess significance under the National Register Criteria for Evaluation and is not eligible for listing under Criteria A and C.						
063880 62590580400981	LA0016	BERRYS CREEK	Treated Timber Trestles	1969	State of Louisiana	N/A
No evidence was found during research or data collection activities to indicate that this bridge is an important example of bridge design, engineering, or construction or that it possesses a direct and important association with historical events or trends. This bridge does not possess significance under the National Register Criteria for Evaluation and is not eligible for listing under Criteria A and C.						
064000 62590580510411	LA0016	CORKERN CREEK	Concrete Box Culvert	1955	State of Louisiana	N/A
No evidence was found during research or data collection activities to indicate that this post-1945 concrete or steel beam, girder or culvert bridge exhibits exceptional design, engineering, or construction or that it possesses a direct and important association with historical events or trends of exceptional importance. This bridge does not possess significance under the National Register Criteria for Evaluation and is not eligible for listing under Criteria A and C.						
064010 62590590302771	LA0025	W BOGUE FALAYA	Concrete Slab	1964	State of Louisiana	N/A
No evidence was found during research or data collection activities to indicate that this post-1945 concrete or steel beam, girder or culvert bridge exhibits exceptional design, engineering, or construction or that it possesses a direct and important association with historical events or trends of exceptional importance. This bridge does not possess significance under the National Register Criteria for Evaluation and is not eligible for listing under Criteria A and C.						
064020 62590590304161	LA0025	DANIEL BRANCH	Concrete Slab	1964	State of Louisiana	N/A
No evidence was found during research or data collection activities to indicate that this post-1945 concrete or steel beam, girder or culvert bridge exhibits exceptional design, engineering, or construction or that it possesses a direct and important association with historical events or trends of exceptional importance. This bridge does not possess significance under the National Register Criteria for Evaluation and is not eligible for listing under Criteria A and C.						
064030 62590590306061	LA0025	BONNER CREEK	Concrete Slab	1964	State of Louisiana	N/A
No evidence was found during research or data collection activities to indicate that this post-1945 concrete or steel beam, girder or culvert bridge exhibits exceptional design, engineering, or construction or that it possesses a direct and important association with historical events or trends of exceptional importance. This bridge does not possess significance under the National Register Criteria for Evaluation and is not eligible for listing under Criteria A and C.						

*The not eligible determination is for the bridge only. Consideration of the bridge as part a potential historic district and impacts to archeological properties still need to be addressed as part of Section 106 review. Bridges located within a previously determined eligible or listed historic district are identified to assist with project planning.
**Structure number only is shown for federally-owned bridges without a LADOTD recall number; off-system bridges not owned by LADOTD or a federal agency are assigned a number beginning with “XXXX.”

*Appendix E - Not Eligible Pre-1971 Bridges**

Washington Parish

Recall No.** Structure No.	Facility Carried	Feature Crossed	Structure Type	Year Built	Owner	Within/Adjacent to Known Historic District
064040 62590590308271	LA0025	DRAIN	Concrete Slab	1964	State of Louisiana	N/A
No evidence was found during research or data collection activities to indicate that this post-1945 concrete or steel beam, girder or culvert bridge exhibits exceptional design, engineering, or construction or that it possesses a direct and important association with historical events or trends of exceptional importance. This bridge does not possess significance under the National Register Criteria for Evaluation and is not eligible for listing under Criteria A and C.						
064050 62590590401171	LA0025	MILE BRANCH	Concrete Slab	1963	State of Louisiana	N/A
No evidence was found during research or data collection activities to indicate that this post-1945 concrete or steel beam, girder or culvert bridge exhibits exceptional design, engineering, or construction or that it possesses a direct and important association with historical events or trends of exceptional importance. This bridge does not possess significance under the National Register Criteria for Evaluation and is not eligible for listing under Criteria A and C.						
064060 62590590401661	LA0025	CALICO BRANCH	Concrete Slab	1963	State of Louisiana	N/A
No evidence was found during research or data collection activities to indicate that this post-1945 concrete or steel beam, girder or culvert bridge exhibits exceptional design, engineering, or construction or that it possesses a direct and important association with historical events or trends of exceptional importance. This bridge does not possess significance under the National Register Criteria for Evaluation and is not eligible for listing under Criteria A and C.						
064070 62590590402191	LA0025	DRAIN	Concrete Box Culvert	1963	State of Louisiana	N/A
No evidence was found during research or data collection activities to indicate that this post-1945 concrete or steel beam, girder or culvert bridge exhibits exceptional design, engineering, or construction or that it possesses a direct and important association with historical events or trends of exceptional importance. This bridge does not possess significance under the National Register Criteria for Evaluation and is not eligible for listing under Criteria A and C.						
064080 62590590403861	LA0025	HAYS CREEK	Concrete Slab	1963	State of Louisiana	N/A
No evidence was found during research or data collection activities to indicate that this post-1945 concrete or steel beam, girder or culvert bridge exhibits exceptional design, engineering, or construction or that it possesses a direct and important association with historical events or trends of exceptional importance. This bridge does not possess significance under the National Register Criteria for Evaluation and is not eligible for listing under Criteria A and C.						
064090 62590590406901	LA0025	BICKHAM BRANCH	Concrete Slab	1963	State of Louisiana	N/A
No evidence was found during research or data collection activities to indicate that this post-1945 concrete or steel beam, girder or culvert bridge exhibits exceptional design, engineering, or construction or that it possesses a direct and important association with historical events or trends of exceptional importance. This bridge does not possess significance under the National Register Criteria for Evaluation and is not eligible for listing under Criteria A and C.						
064100 62590590407401	LA0025	DRAIN	Concrete Box Culvert	1963	State of Louisiana	N/A
No evidence was found during research or data collection activities to indicate that this post-1945 concrete or steel beam, girder or culvert bridge exhibits exceptional design, engineering, or construction or that it possesses a direct and important association with historical events or trends of exceptional importance. This bridge does not possess significance under the National Register Criteria for Evaluation and is not eligible for listing under Criteria A and C.						

*The not eligible determination is for the bridge only. Consideration of the bridge as part a potential historic district and impacts to archeological properties still need to be addressed as part of Section 106 review. Bridges located within a previously determined eligible or listed historic district are identified to assist with project planning.
**Structure number only is shown for federally-owned bridges without a LADOTD recall number; off-system bridges not owned by LADOTD or a federal agency are assigned a number beginning with “XXXX.”

*Appendix E - Not Eligible Pre-1971 Bridges**

Washington Parish

Recall No.** Structure No.	Facility Carried	Feature Crossed	Structure Type	Year Built	Owner	Within/Adjacent to Known Historic District
064110 62590590408241	LA0025	DRAIN	Concrete Box Culvert	1960	State of Louisiana	N/A
No evidence was found during research or data collection activities to indicate that this post-1945 concrete or steel beam, girder or culvert bridge exhibits exceptional design, engineering, or construction or that it possesses a direct and important association with historical events or trends of exceptional importance. This bridge does not possess significance under the National Register Criteria for Evaluation and is not eligible for listing under Criteria A and C.						
064120 62590590408601	LA0025	DRAIN	Concrete Box Culvert	1963	State of Louisiana	N/A
No evidence was found during research or data collection activities to indicate that this post-1945 concrete or steel beam, girder or culvert bridge exhibits exceptional design, engineering, or construction or that it possesses a direct and important association with historical events or trends of exceptional importance. This bridge does not possess significance under the National Register Criteria for Evaluation and is not eligible for listing under Criteria A and C.						
064130 62590590409221	LA0025	DRAIN	Concrete Box Culvert	1963	State of Louisiana	N/A
No evidence was found during research or data collection activities to indicate that this post-1945 concrete or steel beam, girder or culvert bridge exhibits exceptional design, engineering, or construction or that it possesses a direct and important association with historical events or trends of exceptional importance. This bridge does not possess significance under the National Register Criteria for Evaluation and is not eligible for listing under Criteria A and C.						
064140 62590590409501	LA0025	DRAIN	Concrete Box Culvert	1963	State of Louisiana	N/A
No evidence was found during research or data collection activities to indicate that this post-1945 concrete or steel beam, girder or culvert bridge exhibits exceptional design, engineering, or construction or that it possesses a direct and important association with historical events or trends of exceptional importance. This bridge does not possess significance under the National Register Criteria for Evaluation and is not eligible for listing under Criteria A and C.						
064150 62590590409801	LA0025	MILL CREEK	Concrete Slab	1963	State of Louisiana	N/A
No evidence was found during research or data collection activities to indicate that this post-1945 concrete or steel beam, girder or culvert bridge exhibits exceptional design, engineering, or construction or that it possesses a direct and important association with historical events or trends of exceptional importance. This bridge does not possess significance under the National Register Criteria for Evaluation and is not eligible for listing under Criteria A and C.						
064160 62590590410901	LA0025	DRAIN	Concrete Box Culvert	1963	State of Louisiana	N/A
No evidence was found during research or data collection activities to indicate that this post-1945 concrete or steel beam, girder or culvert bridge exhibits exceptional design, engineering, or construction or that it possesses a direct and important association with historical events or trends of exceptional importance. This bridge does not possess significance under the National Register Criteria for Evaluation and is not eligible for listing under Criteria A and C.						
064170 62592630500831	LA0038	DRAIN	Treated Timber Trestles	1950	State of Louisiana	N/A
No evidence was found during research or data collection activities to indicate that this bridge is an important example of bridge design, engineering, or construction or that it possesses a direct and important association with historical events or trends. This bridge does not possess significance under the National Register Criteria for Evaluation and is not eligible for listing under Criteria A and C.						

*The not eligible determination is for the bridge only. Consideration of the bridge as part a potential historic district and impacts to archeological properties still need to be addressed as part of Section 106 review. Bridges located within a previously determined eligible or listed historic district are identified to assist with project planning.
**Structure number only is shown for federally-owned bridges without a LADOTD recall number; off-system bridges not owned by LADOTD or a federal agency are assigned a number beginning with “XXXX.”

*Appendix E - Not Eligible Pre-1971 Bridges**

Washington Parish

Recall No.** Structure No.	Facility Carried	Feature Crossed	Structure Type	Year Built	Owner	Within/Adjacent to Known Historic District
064180 62592630604271	LA0038	SILVER CREEK	Concrete Slab	1952	State of Louisiana	N/A
No evidence was found during research or data collection activities to indicate that this post-1945 concrete or steel beam, girder or culvert bridge exhibits exceptional design, engineering, or construction or that it possesses a direct and important association with historical events or trends of exceptional importance. This bridge does not possess significance under the National Register Criteria for Evaluation and is not eligible for listing under Criteria A and C.						
064190 62592630606381	LA0038	DRAIN	Concrete Deck Girder	1952	State of Louisiana	N/A
No evidence was found during research or data collection activities to indicate that this post-1945 concrete or steel beam, girder or culvert bridge exhibits exceptional design, engineering, or construction or that it possesses a direct and important association with historical events or trends of exceptional importance. This bridge does not possess significance under the National Register Criteria for Evaluation and is not eligible for listing under Criteria A and C.						
064210 62592630606821	LA0038	DRAIN	Concrete Deck Girder	1949	State of Louisiana	N/A
No evidence was found during research or data collection activities to indicate that this post-1945 concrete or steel beam, girder or culvert bridge exhibits exceptional design, engineering, or construction or that it possesses a direct and important association with historical events or trends of exceptional importance. This bridge does not possess significance under the National Register Criteria for Evaluation and is not eligible for listing under Criteria A and C.						
064220 62592630606921	LA0038	DRAIN	Concrete Deck Girder	1949	State of Louisiana	N/A
No evidence was found during research or data collection activities to indicate that this post-1945 concrete or steel beam, girder or culvert bridge exhibits exceptional design, engineering, or construction or that it possesses a direct and important association with historical events or trends of exceptional importance. This bridge does not possess significance under the National Register Criteria for Evaluation and is not eligible for listing under Criteria A and C.						
064230 62592630607051	LA0038	DRAIN	Concrete Deck Girder	1949	State of Louisiana	N/A
No evidence was found during research or data collection activities to indicate that this post-1945 concrete or steel beam, girder or culvert bridge exhibits exceptional design, engineering, or construction or that it possesses a direct and important association with historical events or trends of exceptional importance. This bridge does not possess significance under the National Register Criteria for Evaluation and is not eligible for listing under Criteria A and C.						
064240 62592630607241	LA0038	DRAIN	Concrete Deck Girder	1949	State of Louisiana	N/A
No evidence was found during research or data collection activities to indicate that this post-1945 concrete or steel beam, girder or culvert bridge exhibits exceptional design, engineering, or construction or that it possesses a direct and important association with historical events or trends of exceptional importance. This bridge does not possess significance under the National Register Criteria for Evaluation and is not eligible for listing under Criteria A and C.						
064250 62592630607381	LA0038	DRAIN	Concrete Deck Girder	1949	State of Louisiana	N/A
No evidence was found during research or data collection activities to indicate that this post-1945 concrete or steel beam, girder or culvert bridge exhibits exceptional design, engineering, or construction or that it possesses a direct and important association with historical events or trends of exceptional importance. This bridge does not possess significance under the National Register Criteria for Evaluation and is not eligible for listing under Criteria A and C.						

*The not eligible determination is for the bridge only. Consideration of the bridge as part a potential historic district and impacts to archeological properties still need to be addressed as part of Section 106 review. Bridges located within a previously determined eligible or listed historic district are identified to assist with project planning.
**Structure number only is shown for federally-owned bridges without a LADOTD recall number; off-system bridges not owned by LADOTD or a federal agency are assigned a number beginning with “XXXX.”

*Appendix E - Not Eligible Pre-1971 Bridges**

Washington Parish

Recall No.** Structure No.	Facility Carried	Feature Crossed	Structure Type	Year Built	Owner	Within/Adjacent to Known Historic District
064282 62592630704671	LA0038	DRAIN	Concrete Box Culvert	1967	State of Louisiana	N/A
No evidence was found during research or data collection activities to indicate that this post-1945 concrete or steel beam, girder or culvert bridge exhibits exceptional design, engineering, or construction or that it possesses a direct and important association with historical events or trends of exceptional importance. This bridge does not possess significance under the National Register Criteria for Evaluation and is not eligible for listing under Criteria A and C.						
064300 62592740103491	LA0436	BURCHS CREEK	Concrete Slab	1957	State of Louisiana	N/A
No evidence was found during research or data collection activities to indicate that this post-1945 concrete or steel beam, girder or culvert bridge exhibits exceptional design, engineering, or construction or that it possesses a direct and important association with historical events or trends of exceptional importance. This bridge does not possess significance under the National Register Criteria for Evaluation and is not eligible for listing under Criteria A and C.						
064310 62592740105681	LA0436	DRAIN	Concrete Slab	1957	State of Louisiana	N/A
No evidence was found during research or data collection activities to indicate that this post-1945 concrete or steel beam, girder or culvert bridge exhibits exceptional design, engineering, or construction or that it possesses a direct and important association with historical events or trends of exceptional importance. This bridge does not possess significance under the National Register Criteria for Evaluation and is not eligible for listing under Criteria A and C.						
064320 62592740105711	LA0436	LAWRENCE CREEK	Concrete Slab	1957	State of Louisiana	N/A
No evidence was found during research or data collection activities to indicate that this post-1945 concrete or steel beam, girder or culvert bridge exhibits exceptional design, engineering, or construction or that it possesses a direct and important association with historical events or trends of exceptional importance. This bridge does not possess significance under the National Register Criteria for Evaluation and is not eligible for listing under Criteria A and C.						
064330 62592740107951	LA0436	MILLER CREEK	Concrete Slab	1957	State of Louisiana	N/A
No evidence was found during research or data collection activities to indicate that this post-1945 concrete or steel beam, girder or culvert bridge exhibits exceptional design, engineering, or construction or that it possesses a direct and important association with historical events or trends of exceptional importance. This bridge does not possess significance under the National Register Criteria for Evaluation and is not eligible for listing under Criteria A and C.						
064340 62592740108761	LA0436	THOMAS BRANCH	Concrete Slab	1957	State of Louisiana	N/A
No evidence was found during research or data collection activities to indicate that this post-1945 concrete or steel beam, girder or culvert bridge exhibits exceptional design, engineering, or construction or that it possesses a direct and important association with historical events or trends of exceptional importance. This bridge does not possess significance under the National Register Criteria for Evaluation and is not eligible for listing under Criteria A and C.						
064350 62592740205671	LA0062	DRAIN	Concrete Precast Slab Units	1959	State of Louisiana	N/A
No evidence was found during research or data collection activities to indicate that this post-1945 concrete or steel beam, girder or culvert bridge exhibits exceptional design, engineering, or construction or that it possesses a direct and important association with historical events or trends of exceptional importance. This bridge does not possess significance under the National Register Criteria for Evaluation and is not eligible for listing under Criteria A and C.						

*The not eligible determination is for the bridge only. Consideration of the bridge as part a potential historic district and impacts to archeological properties still need to be addressed as part of Section 106 review. Bridges located within a previously determined eligible or listed historic district are identified to assist with project planning.
**Structure number only is shown for federally-owned bridges without a LADOTD recall number; off-system bridges not owned by LADOTD or a federal agency are assigned a number beginning with “XXXX.”

*Appendix E - Not Eligible Pre-1971 Bridges**

Washington Parish

Recall No.** Structure No.	Facility Carried	Feature Crossed	Structure Type	Year Built	Owner	Within/Adjacent to Known Historic District
064360 62592740206251	LA0062	CRAINS CREEK	Concrete Precast Slab Units	1959	State of Louisiana	N/A
No evidence was found during research or data collection activities to indicate that this post-1945 concrete or steel beam, girder or culvert bridge exhibits exceptional design, engineering, or construction or that it possesses a direct and important association with historical events or trends of exceptional importance. This bridge does not possess significance under the National Register Criteria for Evaluation and is not eligible for listing under Criteria A and C.						
064420 62592750100871	LA0438	SILVER CREEK	Concrete Slab	1960	State of Louisiana	N/A
No evidence was found during research or data collection activities to indicate that this post-1945 concrete or steel beam, girder or culvert bridge exhibits exceptional design, engineering, or construction or that it possesses a direct and important association with historical events or trends of exceptional importance. This bridge does not possess significance under the National Register Criteria for Evaluation and is not eligible for listing under Criteria A and C.						
064430 62592750100981	LA0438	MIDDLE RELIEF	Concrete Slab	1960	State of Louisiana	N/A
No evidence was found during research or data collection activities to indicate that this post-1945 concrete or steel beam, girder or culvert bridge exhibits exceptional design, engineering, or construction or that it possesses a direct and important association with historical events or trends of exceptional importance. This bridge does not possess significance under the National Register Criteria for Evaluation and is not eligible for listing under Criteria A and C.						
064440 62592750101081	LA0438	NORTH RELIEF	Concrete Slab	1960	State of Louisiana	N/A
No evidence was found during research or data collection activities to indicate that this post-1945 concrete or steel beam, girder or culvert bridge exhibits exceptional design, engineering, or construction or that it possesses a direct and important association with historical events or trends of exceptional importance. This bridge does not possess significance under the National Register Criteria for Evaluation and is not eligible for listing under Criteria A and C.						
064450 62592750106321	LA0438	BOGUE CHITTO BR	Concrete Slab	1960	State of Louisiana	N/A
No evidence was found during research or data collection activities to indicate that this post-1945 concrete or steel beam, girder or culvert bridge exhibits exceptional design, engineering, or construction or that it possesses a direct and important association with historical events or trends of exceptional importance. This bridge does not possess significance under the National Register Criteria for Evaluation and is not eligible for listing under Criteria A and C.						
064452 62592750106941	LA0438	DRAIN	Treated Timber Trestle (w/ Concrete Deck)	1967	State of Louisiana	N/A
No evidence was found during research or data collection activities to indicate that this bridge is an important example of bridge design, engineering, or construction or that it possesses a direct and important association with historical events or trends. This bridge does not possess significance under the National Register Criteria for Evaluation and is not eligible for listing under Criteria A and C.						
064460 62592750107791	LA0438	DRAIN	Treated Timber Trestle (w/ Concrete Deck)	1967	State of Louisiana	N/A
No evidence was found during research or data collection activities to indicate that this bridge is an important example of bridge design, engineering, or construction or that it possesses a direct and important association with historical events or trends. This bridge does not possess significance under the National Register Criteria for Evaluation and is not eligible for listing under Criteria A and C.						

*The not eligible determination is for the bridge only. Consideration of the bridge as part a potential historic district and impacts to archeological properties still need to be addressed as part of Section 106 review. Bridges located within a previously determined eligible or listed historic district are identified to assist with project planning.
**Structure number only is shown for federally-owned bridges without a LADOTD recall number; off-system bridges not owned by LADOTD or a federal agency are assigned a number beginning with “XXXX.”

*Appendix E - Not Eligible Pre-1971 Bridges**

Washington Parish

Recall No.** Structure No.	Facility Carried	Feature Crossed	Structure Type	Year Built	Owner	Within/Adjacent to Known Historic District
064470 62592750107931	LA0438	DRAIN	Treated Timber Trestle (w/ Concrete Deck)	1967	State of Louisiana	N/A
No evidence was found during research or data collection activities to indicate that this bridge is an important example of bridge design, engineering, or construction or that it possesses a direct and important association with historical events or trends. This bridge does not possess significance under the National Register Criteria for Evaluation and is not eligible for listing under Criteria A and C.						
064480 62592750108011	LA0438	BOGUE CHITTO RIVER	Concrete Prestressed Girders	1967	State of Louisiana	N/A
No evidence was found during research or data collection activities to indicate that this post-1945 concrete or steel beam, girder or culvert bridge exhibits exceptional design, engineering, or construction or that it possesses a direct and important association with historical events or trends of exceptional importance. This bridge does not possess significance under the National Register Criteria for Evaluation and is not eligible for listing under Criteria A and C.						
064490 62592750108241	LA0438	DRAIN	Treated Timber Trestle (w/ Concrete Deck)	1967	State of Louisiana	N/A
No evidence was found during research or data collection activities to indicate that this bridge is an important example of bridge design, engineering, or construction or that it possesses a direct and important association with historical events or trends. This bridge does not possess significance under the National Register Criteria for Evaluation and is not eligible for listing under Criteria A and C.						
064500 62592750108421	LA0438	DRAIN	Treated Timber Trestle (w/ Concrete Deck)	1967	State of Louisiana	N/A
No evidence was found during research or data collection activities to indicate that this bridge is an important example of bridge design, engineering, or construction or that it possesses a direct and important association with historical events or trends. This bridge does not possess significance under the National Register Criteria for Evaluation and is not eligible for listing under Criteria A and C.						
064510 62592750202401	LA0438	MUD CREEK	Concrete Slab	1959	State of Louisiana	N/A
No evidence was found during research or data collection activities to indicate that this post-1945 concrete or steel beam, girder or culvert bridge exhibits exceptional design, engineering, or construction or that it possesses a direct and important association with historical events or trends of exceptional importance. This bridge does not possess significance under the National Register Criteria for Evaluation and is not eligible for listing under Criteria A and C.						
064520 62592750206091	LA0438	HAY CREEK	Treated Timber Trestles	1959	State of Louisiana	N/A
No evidence was found during research or data collection activities to indicate that this bridge is an important example of bridge design, engineering, or construction or that it possesses a direct and important association with historical events or trends. This bridge does not possess significance under the National Register Criteria for Evaluation and is not eligible for listing under Criteria A and C.						
064530 62592750305191	LA0438	TOM BRANCH	Concrete Slab	1962	State of Louisiana	N/A
No evidence was found during research or data collection activities to indicate that this post-1945 concrete or steel beam, girder or culvert bridge exhibits exceptional design, engineering, or construction or that it possesses a direct and important association with historical events or trends of exceptional importance. This bridge does not possess significance under the National Register Criteria for Evaluation and is not eligible for listing under Criteria A and C.						

*The not eligible determination is for the bridge only. Consideration of the bridge as part a potential historic district and impacts to archeological properties still need to be addressed as part of Section 106 review. Bridges located within a previously determined eligible or listed historic district are identified to assist with project planning.
**Structure number only is shown for federally-owned bridges without a LADOTD recall number; off-system bridges not owned by LADOTD or a federal agency are assigned a number beginning with “XXXX.”

*Appendix E - Not Eligible Pre-1971 Bridges**

Washington Parish

Recall No.** Structure No.	Facility Carried	Feature Crossed	Structure Type	Year Built	Owner	Within/Adjacent to Known Historic District
064630 62592790300191	LA0437	BOGUE CHITTO RIVER	Concrete Deck w/ Composite Welded I-Beams	1969	State of Louisiana	N/A
No evidence was found during research or data collection activities to indicate that this post-1945 concrete or steel beam, girder or culvert bridge exhibits exceptional design, engineering, or construction or that it possesses a direct and important association with historical events or trends of exceptional importance. This bridge does not possess significance under the National Register Criteria for Evaluation and is not eligible for listing under Criteria A and C.						
064670 62592790405601	LA0060	DRAIN	Treated Timber Trestles	1966	State of Louisiana	N/A
No evidence was found during research or data collection activities to indicate that this bridge is an important example of bridge design, engineering, or construction or that it possesses a direct and important association with historical events or trends. This bridge does not possess significance under the National Register Criteria for Evaluation and is not eligible for listing under Criteria A and C.						
064692 62592790413921	LA0060	DRAIN	Treated Timber Trestles	1965	State of Louisiana	N/A
No evidence was found during research or data collection activities to indicate that this bridge is an important example of bridge design, engineering, or construction or that it possesses a direct and important association with historical events or trends. This bridge does not possess significance under the National Register Criteria for Evaluation and is not eligible for listing under Criteria A and C.						
064700 62592790415671	LA0060	BOGUE LUSA CR	Concrete Slab	1965	State of Louisiana	N/A
No evidence was found during research or data collection activities to indicate that this post-1945 concrete or steel beam, girder or culvert bridge exhibits exceptional design, engineering, or construction or that it possesses a direct and important association with historical events or trends of exceptional importance. This bridge does not possess significance under the National Register Criteria for Evaluation and is not eligible for listing under Criteria A and C.						
064710 62598590201241	LA0438	CREEK	Treated Timber Trestles	1959	State of Louisiana	N/A
No evidence was found during research or data collection activities to indicate that this bridge is an important example of bridge design, engineering, or construction or that it possesses a direct and important association with historical events or trends. This bridge does not possess significance under the National Register Criteria for Evaluation and is not eligible for listing under Criteria A and C.						
064740 62598590401031	LA0450	GORDON CREEK	Treated Timber Trestles	1953	State of Louisiana	N/A
No evidence was found during research or data collection activities to indicate that this bridge is an important example of bridge design, engineering, or construction or that it possesses a direct and important association with historical events or trends. This bridge does not possess significance under the National Register Criteria for Evaluation and is not eligible for listing under Criteria A and C.						
064750 62598590402601	LA0450	TCHEFUNCTA RIVER	Treated Timber Trestles	1943	State of Louisiana	N/A
No evidence was found during research or data collection activities to indicate that this bridge is an important example of bridge design, engineering, or construction or that it possesses a direct and important association with historical events or trends. This bridge does not possess significance under the National Register Criteria for Evaluation and is not eligible for listing under Criteria A and C.						

*The not eligible determination is for the bridge only. Consideration of the bridge as part a potential historic district and impacts to archeological properties still need to be addressed as part of Section 106 review. Bridges located within a previously determined eligible or listed historic district are identified to assist with project planning.
**Structure number only is shown for federally-owned bridges without a LADOTD recall number; off-system bridges not owned by LADOTD or a federal agency are assigned a number beginning with “XXXX.”

*Appendix E - Not Eligible Pre-1971 Bridges**

Washington Parish

Recall No.** Structure No.	Facility Carried	Feature Crossed	Structure Type	Year Built	Owner	Within/Adjacent to Known Historic District
064760 62598590403691	LA0450	DRAIN	Treated Timber Trestles	1958	State of Louisiana	N/A
No evidence was found during research or data collection activities to indicate that this bridge is an important example of bridge design, engineering, or construction or that it possesses a direct and important association with historical events or trends. This bridge does not possess significance under the National Register Criteria for Evaluation and is not eligible for listing under Criteria A and C.						
064770 62598590406421	LA0450	S CARSON CREEK	Treated Timber Trestles	1958	State of Louisiana	N/A
No evidence was found during research or data collection activities to indicate that this bridge is an important example of bridge design, engineering, or construction or that it possesses a direct and important association with historical events or trends. This bridge does not possess significance under the National Register Criteria for Evaluation and is not eligible for listing under Criteria A and C.						
064780 62598590407161	LA0450	DRAIN	Treated Timber Trestles	1958	State of Louisiana	N/A
No evidence was found during research or data collection activities to indicate that this bridge is an important example of bridge design, engineering, or construction or that it possesses a direct and important association with historical events or trends. This bridge does not possess significance under the National Register Criteria for Evaluation and is not eligible for listing under Criteria A and C.						
064790 62598590503581	LA0450	LITTLE SILVER CR	Concrete Slab	1957	State of Louisiana	N/A
No evidence was found during research or data collection activities to indicate that this post-1945 concrete or steel beam, girder or culvert bridge exhibits exceptional design, engineering, or construction or that it possesses a direct and important association with historical events or trends of exceptional importance. This bridge does not possess significance under the National Register Criteria for Evaluation and is not eligible for listing under Criteria A and C.						
064800 62598590600701	LA1056	DRAIN	Concrete Box Culvert	1966	State of Louisiana	N/A
No evidence was found during research or data collection activities to indicate that this post-1945 concrete or steel beam, girder or culvert bridge exhibits exceptional design, engineering, or construction or that it possesses a direct and important association with historical events or trends of exceptional importance. This bridge does not possess significance under the National Register Criteria for Evaluation and is not eligible for listing under Criteria A and C.						
064810 62598590601201	LA1056	DEER LICK CREEK	Concrete Slab	1966	State of Louisiana	N/A
No evidence was found during research or data collection activities to indicate that this post-1945 concrete or steel beam, girder or culvert bridge exhibits exceptional design, engineering, or construction or that it possesses a direct and important association with historical events or trends of exceptional importance. This bridge does not possess significance under the National Register Criteria for Evaluation and is not eligible for listing under Criteria A and C.						
064820 62598590605331	LA1056	DELANY BRANCH	Concrete Slab	1966	State of Louisiana	N/A
No evidence was found during research or data collection activities to indicate that this post-1945 concrete or steel beam, girder or culvert bridge exhibits exceptional design, engineering, or construction or that it possesses a direct and important association with historical events or trends of exceptional importance. This bridge does not possess significance under the National Register Criteria for Evaluation and is not eligible for listing under Criteria A and C.						

*The not eligible determination is for the bridge only. Consideration of the bridge as part a potential historic district and impacts to archeological properties still need to be addressed as part of Section 106 review. Bridges located within a previously determined eligible or listed historic district are identified to assist with project planning.
**Structure number only is shown for federally-owned bridges without a LADOTD recall number; off-system bridges not owned by LADOTD or a federal agency are assigned a number beginning with “XXXX.”

*Appendix E - Not Eligible Pre-1971 Bridges**

Washington Parish

Recall No.** Structure No.	Facility Carried	Feature Crossed	Structure Type	Year Built	Owner	Within/Adjacent to Known Historic District
064830 62598590801181	LA0436	DRAIN	Treated Timber Trestles	1958	State of Louisiana	N/A
No evidence was found during research or data collection activities to indicate that this bridge is an important example of bridge design, engineering, or construction or that it possesses a direct and important association with historical events or trends. This bridge does not possess significance under the National Register Criteria for Evaluation and is not eligible for listing under Criteria A and C.						
064840 62598590810671	LA0436	MUSTER GROUND C	Treated Timber Trestles	1958	State of Louisiana	N/A
No evidence was found during research or data collection activities to indicate that this bridge is an important example of bridge design, engineering, or construction or that it possesses a direct and important association with historical events or trends. This bridge does not possess significance under the National Register Criteria for Evaluation and is not eligible for listing under Criteria A and C.						
064850 62598590815731	LA0436	CREEK	Treated Timber Trestles	1954	State of Louisiana	N/A
No evidence was found during research or data collection activities to indicate that this bridge is an important example of bridge design, engineering, or construction or that it possesses a direct and important association with historical events or trends. This bridge does not possess significance under the National Register Criteria for Evaluation and is not eligible for listing under Criteria A and C.						
064860 62598590816021	LA0436	DRAIN	Treated Timber Trestles	1939	State of Louisiana	N/A
No evidence was found during research or data collection activities to indicate that this bridge is an important example of bridge design, engineering, or construction or that it possesses a direct and important association with historical events or trends. This bridge does not possess significance under the National Register Criteria for Evaluation and is not eligible for listing under Criteria A and C.						
064890 62598590902081	LA0430	DRAIN	Treated Timber Trestles	1968	State of Louisiana	N/A
No evidence was found during research or data collection activities to indicate that this bridge is an important example of bridge design, engineering, or construction or that it possesses a direct and important association with historical events or trends. This bridge does not possess significance under the National Register Criteria for Evaluation and is not eligible for listing under Criteria A and C.						
064938 62598591401211	LA0424	DRAIN	Treated Timber Trestles	1969	State of Louisiana	N/A
No evidence was found during research or data collection activities to indicate that this bridge is an important example of bridge design, engineering, or construction or that it possesses a direct and important association with historical events or trends. This bridge does not possess significance under the National Register Criteria for Evaluation and is not eligible for listing under Criteria A and C.						
064940 62598591401451	LA0424	DRAIN	Treated Timber Trestles	1969	State of Louisiana	N/A
No evidence was found during research or data collection activities to indicate that this bridge is an important example of bridge design, engineering, or construction or that it possesses a direct and important association with historical events or trends. This bridge does not possess significance under the National Register Criteria for Evaluation and is not eligible for listing under Criteria A and C.						

*The not eligible determination is for the bridge only. Consideration of the bridge as part a potential historic district and impacts to archeological properties still need to be addressed as part of Section 106 review. Bridges located within a previously determined eligible or listed historic district are identified to assist with project planning.
**Structure number only is shown for federally-owned bridges without a LADOTD recall number; off-system bridges not owned by LADOTD or a federal agency are assigned a number beginning with “XXXX.”

*Appendix E - Not Eligible Pre-1971 Bridges**

Washington Parish

Recall No.** Structure No.	Facility Carried	Feature Crossed	Structure Type	Year Built	Owner	Within/Adjacent to Known Historic District
064970 62598591500201	LA1071	CREEK	Treated Timber Trestles	1954	State of Louisiana	N/A
No evidence was found during research or data collection activities to indicate that this bridge is an important example of bridge design, engineering, or construction or that it possesses a direct and important association with historical events or trends. This bridge does not possess significance under the National Register Criteria for Evaluation and is not eligible for listing under Criteria A and C.						
064990 62598591703011	LA0450	SNELL BRANCH	Concrete Slab	1957	State of Louisiana	N/A
No evidence was found during research or data collection activities to indicate that this post-1945 concrete or steel beam, girder or culvert bridge exhibits exceptional design, engineering, or construction or that it possesses a direct and important association with historical events or trends of exceptional importance. This bridge does not possess significance under the National Register Criteria for Evaluation and is not eligible for listing under Criteria A and C.						
065000 62598591801311	LA1075	DRAIN	Treated Timber Trestles	1942	State of Louisiana	N/A
No evidence was found during research or data collection activities to indicate that this bridge is an important example of bridge design, engineering, or construction or that it possesses a direct and important association with historical events or trends. This bridge does not possess significance under the National Register Criteria for Evaluation and is not eligible for listing under Criteria A and C.						
065030 62598591901341	LA1074	TALLEYS CREEK	Concrete Precast Slab Units	1958	State of Louisiana	N/A
No evidence was found during research or data collection activities to indicate that this post-1945 concrete or steel beam, girder or culvert bridge exhibits exceptional design, engineering, or construction or that it possesses a direct and important association with historical events or trends of exceptional importance. This bridge does not possess significance under the National Register Criteria for Evaluation and is not eligible for listing under Criteria A and C.						
065040 62598591904121	LA1074	WRIGHTS CREEK	Concrete Precast Slab Units	1958	State of Louisiana	N/A
No evidence was found during research or data collection activities to indicate that this post-1945 concrete or steel beam, girder or culvert bridge exhibits exceptional design, engineering, or construction or that it possesses a direct and important association with historical events or trends of exceptional importance. This bridge does not possess significance under the National Register Criteria for Evaluation and is not eligible for listing under Criteria A and C.						
065050 62598591904931	LA1074	SALS BRANCH	Concrete Precast Slab Units	1958	State of Louisiana	N/A
No evidence was found during research or data collection activities to indicate that this post-1945 concrete or steel beam, girder or culvert bridge exhibits exceptional design, engineering, or construction or that it possesses a direct and important association with historical events or trends of exceptional importance. This bridge does not possess significance under the National Register Criteria for Evaluation and is not eligible for listing under Criteria A and C.						
065060 62598592001231	LA1056	BICKHAM BRANCH	Concrete Slab	1966	State of Louisiana	N/A
No evidence was found during research or data collection activities to indicate that this post-1945 concrete or steel beam, girder or culvert bridge exhibits exceptional design, engineering, or construction or that it possesses a direct and important association with historical events or trends of exceptional importance. This bridge does not possess significance under the National Register Criteria for Evaluation and is not eligible for listing under Criteria A and C.						

*The not eligible determination is for the bridge only. Consideration of the bridge as part a potential historic district and impacts to archeological properties still need to be addressed as part of Section 106 review. Bridges located within a previously determined eligible or listed historic district are identified to assist with project planning.
**Structure number only is shown for federally-owned bridges without a LADOTD recall number; off-system bridges not owned by LADOTD or a federal agency are assigned a number beginning with “XXXX.”

*Appendix E - Not Eligible Pre-1971 Bridges**

Washington Parish

Recall No.** Structure No.	Facility Carried	Feature Crossed	Structure Type	Year Built	Owner	Within/Adjacent to Known Historic District
065070 62598592001371	LA1056	WILDBLOOD BRANCH	Concrete Slab	1966	State of Louisiana	N/A
No evidence was found during research or data collection activities to indicate that this post-1945 concrete or steel beam, girder or culvert bridge exhibits exceptional design, engineering, or construction or that it possesses a direct and important association with historical events or trends of exceptional importance. This bridge does not possess significance under the National Register Criteria for Evaluation and is not eligible for listing under Criteria A and C.						
065090 62598592101151	LA1072	DRAIN	Treated Timber Trestles	1954	State of Louisiana	N/A
No evidence was found during research or data collection activities to indicate that this bridge is an important example of bridge design, engineering, or construction or that it possesses a direct and important association with historical events or trends. This bridge does not possess significance under the National Register Criteria for Evaluation and is not eligible for listing under Criteria A and C.						
065110 62598592103391	LA1072	DRAIN	Treated Timber Trestles	1959	State of Louisiana	N/A
No evidence was found during research or data collection activities to indicate that this bridge is an important example of bridge design, engineering, or construction or that it possesses a direct and important association with historical events or trends. This bridge does not possess significance under the National Register Criteria for Evaluation and is not eligible for listing under Criteria A and C.						
065120 62598592201181	LA0439	BOGUE LUSA CREEK	Concrete Slab	1964	State of Louisiana	N/A
No evidence was found during research or data collection activities to indicate that this post-1945 concrete or steel beam, girder or culvert bridge exhibits exceptional design, engineering, or construction or that it possesses a direct and important association with historical events or trends of exceptional importance. This bridge does not possess significance under the National Register Criteria for Evaluation and is not eligible for listing under Criteria A and C.						
065130 62598592203771	LA0439	MEAZELS CREEK	Concrete Slab	1964	State of Louisiana	N/A
No evidence was found during research or data collection activities to indicate that this post-1945 concrete or steel beam, girder or culvert bridge exhibits exceptional design, engineering, or construction or that it possesses a direct and important association with historical events or trends of exceptional importance. This bridge does not possess significance under the National Register Criteria for Evaluation and is not eligible for listing under Criteria A and C.						
065140 62598592208231	LA0439	DRAIN	Treated Timber Trestle (w/ Concrete Deck)	1955	State of Louisiana	N/A
No evidence was found during research or data collection activities to indicate that this bridge is an important example of bridge design, engineering, or construction or that it possesses a direct and important association with historical events or trends. This bridge does not possess significance under the National Register Criteria for Evaluation and is not eligible for listing under Criteria A and C.						
065150 62598592209411	LA0439	DRAIN	Treated Timber Trestle (w/ Concrete Deck)	1955	State of Louisiana	N/A
No evidence was found during research or data collection activities to indicate that this bridge is an important example of bridge design, engineering, or construction or that it possesses a direct and important association with historical events or trends. This bridge does not possess significance under the National Register Criteria for Evaluation and is not eligible for listing under Criteria A and C.						

*The not eligible determination is for the bridge only. Consideration of the bridge as part a potential historic district and impacts to archeological properties still need to be addressed as part of Section 106 review. Bridges located within a previously determined eligible or listed historic district are identified to assist with project planning.
**Structure number only is shown for federally-owned bridges without a LADOTD recall number; off-system bridges not owned by LADOTD or a federal agency are assigned a number beginning with “XXXX.”

*Appendix E - Not Eligible Pre-1971 Bridges**

Washington Parish

Recall No.** Structure No.	Facility Carried	Feature Crossed	Structure Type	Year Built	Owner	Within/Adjacent to Known Historic District
065160 62598592209961	LA0439	DRAIN	Treated Timber Trestle (w/ Concrete Deck)	1955	State of Louisiana	N/A
No evidence was found during research or data collection activities to indicate that this bridge is an important example of bridge design, engineering, or construction or that it possesses a direct and important association with historical events or trends. This bridge does not possess significance under the National Register Criteria for Evaluation and is not eligible for listing under Criteria A and C.						
065170 62598592210671	LA0439	BENS CREEK	Treated Timber Trestle (w/ Concrete Deck)	1955	State of Louisiana	N/A
No evidence was found during research or data collection activities to indicate that this bridge is an important example of bridge design, engineering, or construction or that it possesses a direct and important association with historical events or trends. This bridge does not possess significance under the National Register Criteria for Evaluation and is not eligible for listing under Criteria A and C.						
065190 62598592501431	LA1055	SILVER CREEK	Treated Timber Trestles	1957	State of Louisiana	N/A
No evidence was found during research or data collection activities to indicate that this bridge is an important example of bridge design, engineering, or construction or that it possesses a direct and important association with historical events or trends. This bridge does not possess significance under the National Register Criteria for Evaluation and is not eligible for listing under Criteria A and C.						
065200 62598592501531	LA1055	SILVER CREEK RELIEF	Treated Timber Trestles	1957	State of Louisiana	N/A
No evidence was found during research or data collection activities to indicate that this bridge is an important example of bridge design, engineering, or construction or that it possesses a direct and important association with historical events or trends. This bridge does not possess significance under the National Register Criteria for Evaluation and is not eligible for listing under Criteria A and C.						
109005 P5930416895911	LOCAL ROAD	BARRY'S CREEK	Treated Timber Trestles	1960	Parish Highway Agency	N/A
No evidence was found during research or data collection activities to indicate that this bridge is an important example of bridge design, engineering, or construction or that it possesses a direct and important association with historical events or trends. This bridge does not possess significance under the National Register Criteria for Evaluation and is not eligible for listing under Criteria A and C.						
109009 P5930425900511	LOCAL ROAD	NICK CREEK	Treated Timber Trestles	1965	Parish Highway Agency	N/A
No evidence was found during research or data collection activities to indicate that this bridge is an important example of bridge design, engineering, or construction or that it possesses a direct and important association with historical events or trends. This bridge does not possess significance under the National Register Criteria for Evaluation and is not eligible for listing under Criteria A and C.						
109010 P5930421900501	LOCAL ROAD	FINNEY CREEK	Treated Timber Trestles	1965	Parish Highway Agency	N/A
No evidence was found during research or data collection activities to indicate that this bridge is an important example of bridge design, engineering, or construction or that it possesses a direct and important association with historical events or trends. This bridge does not possess significance under the National Register Criteria for Evaluation and is not eligible for listing under Criteria A and C.						

*The not eligible determination is for the bridge only. Consideration of the bridge as part a potential historic district and impacts to archeological properties still need to be addressed as part of Section 106 review. Bridges located within a previously determined eligible or listed historic district are identified to assist with project planning.
**Structure number only is shown for federally-owned bridges without a LADOTD recall number; off-system bridges not owned by LADOTD or a federal agency are assigned a number beginning with “XXXX.”

*Appendix E - Not Eligible Pre-1971 Bridges**

Washington Parish

Recall No.** Structure No.	Facility Carried	Feature Crossed	Structure Type	Year Built	Owner	Within/Adjacent to Known Historic District
109014 P5930455900351	LOCAL ROAD	CLEARWATER CREEK	Treated Timber Trestles	1965	Parish Highway Agency	N/A
No evidence was found during research or data collection activities to indicate that this bridge is an important example of bridge design, engineering, or construction or that it possesses a direct and important association with historical events or trends. This bridge does not possess significance under the National Register Criteria for Evaluation and is not eligible for listing under Criteria A and C.						
109015 P5930470895981	LOCAL ROAD	BOGGY BRANCH	Treated Timber Trestles	1960	Parish Highway Agency	N/A
No evidence was found during research or data collection activities to indicate that this bridge is an important example of bridge design, engineering, or construction or that it possesses a direct and important association with historical events or trends. This bridge does not possess significance under the National Register Criteria for Evaluation and is not eligible for listing under Criteria A and C.						
109016 P5930475895951	LOCAL ROAD	BETTS CREEK BOUGE	Treated Timber Trestles	1960	Parish Highway Agency	N/A
No evidence was found during research or data collection activities to indicate that this bridge is an important example of bridge design, engineering, or construction or that it possesses a direct and important association with historical events or trends. This bridge does not possess significance under the National Register Criteria for Evaluation and is not eligible for listing under Criteria A and C.						
109018 P5930480900101	LOCAL ROAD	ENNIS BRANCH	Treated Timber Trestles	1960	Parish Highway Agency	N/A
No evidence was found during research or data collection activities to indicate that this bridge is an important example of bridge design, engineering, or construction or that it possesses a direct and important association with historical events or trends. This bridge does not possess significance under the National Register Criteria for Evaluation and is not eligible for listing under Criteria A and C.						
109022 P5930449895291	LOCAL ROAD	CREEK	Treated Timber Trestles	1970	Parish Highway Agency	N/A
No evidence was found during research or data collection activities to indicate that this bridge is an important example of bridge design, engineering, or construction or that it possesses a direct and important association with historical events or trends. This bridge does not possess significance under the National Register Criteria for Evaluation and is not eligible for listing under Criteria A and C.						
109024 P5930477895161	LOCAL ROAD	COBURN CREEK	Treated Timber Trestles	1965	City or Municipal Highway Agency	N/A
No evidence was found during research or data collection activities to indicate that this bridge is an important example of bridge design, engineering, or construction or that it possesses a direct and important association with historical events or trends. This bridge does not possess significance under the National Register Criteria for Evaluation and is not eligible for listing under Criteria A and C.						
109026 P5930476895111	LOCAL ROAD	CREEK	Treated Timber Trestles	1965	City or Municipal Highway Agency	N/A
No evidence was found during research or data collection activities to indicate that this bridge is an important example of bridge design, engineering, or construction or that it possesses a direct and important association with historical events or trends. This bridge does not possess significance under the National Register Criteria for Evaluation and is not eligible for listing under Criteria A and C.						

*The not eligible determination is for the bridge only. Consideration of the bridge as part a potential historic district and impacts to archeological properties still need to be addressed as part of Section 106 review. Bridges located within a previously determined eligible or listed historic district are identified to assist with project planning.
**Structure number only is shown for federally-owned bridges without a LADOTD recall number; off-system bridges not owned by LADOTD or a federal agency are assigned a number beginning with “XXXX.”

*Appendix E - Not Eligible Pre-1971 Bridges**

Washington Parish

Recall No.** Structure No.	Facility Carried	Feature Crossed	Structure Type	Year Built	Owner	Within/Adjacent to Known Historic District
109028 P5930477895191	LOCAL ROAD	COBURN CREEK	Treated Timber Trestles	1960	City or Municipal Highway Agency	N/A
No evidence was found during research or data collection activities to indicate that this bridge is an important example of bridge design, engineering, or construction or that it possesses a direct and important association with historical events or trends. This bridge does not possess significance under the National Register Criteria for Evaluation and is not eligible for listing under Criteria A and C.						
109033 P5930443895421	LOCAL ROAD	CREEK	Treated Timber Trestles	1970	Parish Highway Agency	N/A
No evidence was found during research or data collection activities to indicate that this bridge is an important example of bridge design, engineering, or construction or that it possesses a direct and important association with historical events or trends. This bridge does not possess significance under the National Register Criteria for Evaluation and is not eligible for listing under Criteria A and C.						
109040 P5930447895341	LOCAL ROAD	LEES CREEK	Concrete Precast Slab Units	1970	Parish Highway Agency	N/A
No evidence was found during research or data collection activities to indicate that this post-1945 concrete or steel beam, girder or culvert bridge exhibits exceptional design, engineering, or construction or that it possesses a direct and important association with historical events or trends of exceptional importance. This bridge does not possess significance under the National Register Criteria for Evaluation and is not eligible for listing under Criteria A and C.						
109041 P5930460895431	LOCAL ROAD	BOGUE LUSA CREEK	Treated Timber Trestles	1960	Parish Highway Agency	N/A
No evidence was found during research or data collection activities to indicate that this bridge is an important example of bridge design, engineering, or construction or that it possesses a direct and important association with historical events or trends. This bridge does not possess significance under the National Register Criteria for Evaluation and is not eligible for listing under Criteria A and C.						
109042 P5930467895391	LOCAL ROAD	ADAMS CREEK	Treated Timber Trestles	1950	Parish Highway Agency	N/A
No evidence was found during research or data collection activities to indicate that this bridge is an important example of bridge design, engineering, or construction or that it possesses a direct and important association with historical events or trends. This bridge does not possess significance under the National Register Criteria for Evaluation and is not eligible for listing under Criteria A and C.						
109044 P5930519894911	LOCAL ROAD	LITTLE CREEK	Treated Timber Trestles	1950	Parish Highway Agency	N/A
No evidence was found during research or data collection activities to indicate that this bridge is an important example of bridge design, engineering, or construction or that it possesses a direct and important association with historical events or trends. This bridge does not possess significance under the National Register Criteria for Evaluation and is not eligible for listing under Criteria A and C.						
109045 P5930510895061	LOCAL ROAD	ADAMS CREEK	Treated Timber Trestles	1960	Parish Highway Agency	N/A
No evidence was found during research or data collection activities to indicate that this bridge is an important example of bridge design, engineering, or construction or that it possesses a direct and important association with historical events or trends. This bridge does not possess significance under the National Register Criteria for Evaluation and is not eligible for listing under Criteria A and C.						

*The not eligible determination is for the bridge only. Consideration of the bridge as part a potential historic district and impacts to archeological properties still need to be addressed as part of Section 106 review. Bridges located within a previously determined eligible or listed historic district are identified to assist with project planning.
**Structure number only is shown for federally-owned bridges without a LADOTD recall number; off-system bridges not owned by LADOTD or a federal agency are assigned a number beginning with “XXXX.”

*Appendix E - Not Eligible Pre-1971 Bridges**

Washington Parish

Recall No.** Structure No.	Facility Carried	Feature Crossed	Structure Type	Year Built	Owner	Within/Adjacent to Known Historic District
109051 P5930489895141	LOCAL ROAD	PETERS CREEK	Treated Timber Trestles	1970	Parish Highway Agency	N/A
No evidence was found during research or data collection activities to indicate that this bridge is an important example of bridge design, engineering, or construction or that it possesses a direct and important association with historical events or trends. This bridge does not possess significance under the National Register Criteria for Evaluation and is not eligible for listing under Criteria A and C.						
109055 P5930469895221	LOCAL ROAD	BOGUE LUSA CREEK	Concrete Slab	1962	City or Municipal Highway Agency	N/A
No evidence was found during research or data collection activities to indicate that this post-1945 concrete or steel beam, girder or culvert bridge exhibits exceptional design, engineering, or construction or that it possesses a direct and important association with historical events or trends of exceptional importance. This bridge does not possess significance under the National Register Criteria for Evaluation and is not eligible for listing under Criteria A and C.						
109060 P5930478895241	LOCAL ROAD	COBURN CREEK	Treated Timber Trestles	1970	City or Municipal Highway Agency	N/A
No evidence was found during research or data collection activities to indicate that this bridge is an important example of bridge design, engineering, or construction or that it possesses a direct and important association with historical events or trends. This bridge does not possess significance under the National Register Criteria for Evaluation and is not eligible for listing under Criteria A and C.						
109071 P5930582894541	LOCAL ROAD	ARD CREEK	Treated Timber Trestles	1960	Parish Highway Agency	N/A
No evidence was found during research or data collection activities to indicate that this bridge is an important example of bridge design, engineering, or construction or that it possesses a direct and important association with historical events or trends. This bridge does not possess significance under the National Register Criteria for Evaluation and is not eligible for listing under Criteria A and C.						
109083 P5930563895311	LOCAL ROAD	CAMP CREEK	Treated Timber Trestles	1970	Parish Highway Agency	N/A
No evidence was found during research or data collection activities to indicate that this bridge is an important example of bridge design, engineering, or construction or that it possesses a direct and important association with historical events or trends. This bridge does not possess significance under the National Register Criteria for Evaluation and is not eligible for listing under Criteria A and C.						
109085 P5930566895341	LOCAL ROAD	MUNROE CREEK	Treated Timber Trestles	1970	Parish Highway Agency	N/A
No evidence was found during research or data collection activities to indicate that this bridge is an important example of bridge design, engineering, or construction or that it possesses a direct and important association with historical events or trends. This bridge does not possess significance under the National Register Criteria for Evaluation and is not eligible for listing under Criteria A and C.						
109089 P5930569895711	LOCAL ROAD	JOES BRANCH	Treated Timber Trestles	1970	Parish Highway Agency	N/A
No evidence was found during research or data collection activities to indicate that this bridge is an important example of bridge design, engineering, or construction or that it possesses a direct and important association with historical events or trends. This bridge does not possess significance under the National Register Criteria for Evaluation and is not eligible for listing under Criteria A and C.						

*The not eligible determination is for the bridge only. Consideration of the bridge as part a potential historic district and impacts to archeological properties still need to be addressed as part of Section 106 review. Bridges located within a previously determined eligible or listed historic district are identified to assist with project planning.
**Structure number only is shown for federally-owned bridges without a LADOTD recall number; off-system bridges not owned by LADOTD or a federal agency are assigned a number beginning with “XXXX.”

*Appendix E - Not Eligible Pre-1971 Bridges**

Washington Parish

Recall No.** Structure No.	Facility Carried	Feature Crossed	Structure Type	Year Built	Owner	Within/Adjacent to Known Historic District
109097 P5930583900031	LOCAL ROAD	MORGAN BRANCH	Treated Timber Trestles	1960	Parish Highway Agency	N/A
No evidence was found during research or data collection activities to indicate that this bridge is an important example of bridge design, engineering, or construction or that it possesses a direct and important association with historical events or trends. This bridge does not possess significance under the National Register Criteria for Evaluation and is not eligible for listing under Criteria A and C.						
109098 P5930583900041	LOCAL ROAD	TOM BRANCH	Treated Timber Trestles	1960	Parish Highway Agency	N/A
No evidence was found during research or data collection activities to indicate that this bridge is an important example of bridge design, engineering, or construction or that it possesses a direct and important association with historical events or trends. This bridge does not possess significance under the National Register Criteria for Evaluation and is not eligible for listing under Criteria A and C.						
109106 P5930538895561	LOCAL ROAD	MUSTER GROUND CREEK	Treated Timber Trestles	1960	Parish Highway Agency	N/A
No evidence was found during research or data collection activities to indicate that this bridge is an important example of bridge design, engineering, or construction or that it possesses a direct and important association with historical events or trends. This bridge does not possess significance under the National Register Criteria for Evaluation and is not eligible for listing under Criteria A and C.						
109107 P5930552900161	LOCAL ROAD	THOMAS BRANCH	Treated Timber Trestles	1970	Parish Highway Agency	N/A
No evidence was found during research or data collection activities to indicate that this bridge is an important example of bridge design, engineering, or construction or that it possesses a direct and important association with historical events or trends. This bridge does not possess significance under the National Register Criteria for Evaluation and is not eligible for listing under Criteria A and C.						
109112 P5930530900351	LOCAL ROAD	MILLER CREEK BRIDGE	Treated Timber Trestles	1960	Parish Highway Agency	N/A
No evidence was found during research or data collection activities to indicate that this bridge is an important example of bridge design, engineering, or construction or that it possesses a direct and important association with historical events or trends. This bridge does not possess significance under the National Register Criteria for Evaluation and is not eligible for listing under Criteria A and C.						
109137 P5930545900871	LOCAL ROAD	HAYS CREEK	Treated Timber Trestles	1970	Parish Highway Agency	N/A
No evidence was found during research or data collection activities to indicate that this bridge is an important example of bridge design, engineering, or construction or that it possesses a direct and important association with historical events or trends. This bridge does not possess significance under the National Register Criteria for Evaluation and is not eligible for listing under Criteria A and C.						
109143 P5930584900761	LOCAL ROAD	HAYS CREEK	Treated Timber Trestles	1970	Parish Highway Agency	N/A
No evidence was found during research or data collection activities to indicate that this bridge is an important example of bridge design, engineering, or construction or that it possesses a direct and important association with historical events or trends. This bridge does not possess significance under the National Register Criteria for Evaluation and is not eligible for listing under Criteria A and C.						

*The not eligible determination is for the bridge only. Consideration of the bridge as part a potential historic district and impacts to archeological properties still need to be addressed as part of Section 106 review. Bridges located within a previously determined eligible or listed historic district are identified to assist with project planning.
**Structure number only is shown for federally-owned bridges without a LADOTD recall number; off-system bridges not owned by LADOTD or a federal agency are assigned a number beginning with “XXXX.”

*Appendix E - Not Eligible Pre-1971 Bridges**

Washington Parish

Recall No.** Structure No.	Facility Carried	Feature Crossed	Structure Type	Year Built	Owner	Within/Adjacent to Known Historic District
109145 P5930587901091	LOCAL ROAD	BOGUE CHITTO CR.	Treated Timber Trestles	1970	Parish Highway Agency	N/A
No evidence was found during research or data collection activities to indicate that this bridge is an important example of bridge design, engineering, or construction or that it possesses a direct and important association with historical events or trends. This bridge does not possess significance under the National Register Criteria for Evaluation and is not eligible for listing under Criteria A and C.						
109146 P5930566900411	LOCAL ROAD	LAWRENCE CR.	Treated Timber Trestles	1970	Parish Highway Agency	N/A
No evidence was found during research or data collection activities to indicate that this bridge is an important example of bridge design, engineering, or construction or that it possesses a direct and important association with historical events or trends. This bridge does not possess significance under the National Register Criteria for Evaluation and is not eligible for listing under Criteria A and C.						
109147 P5930599900421	LOCAL ROAD	HAYS CREEK	Treated Timber Trestles	1960	Parish Highway Agency	N/A
No evidence was found during research or data collection activities to indicate that this bridge is an important example of bridge design, engineering, or construction or that it possesses a direct and important association with historical events or trends. This bridge does not possess significance under the National Register Criteria for Evaluation and is not eligible for listing under Criteria A and C.						
109150 P5930556901991	LOCAL ROAD	LITTLE SILVER CR.	Treated Timber Trestles	1970	Parish Highway Agency	N/A
No evidence was found during research or data collection activities to indicate that this bridge is an important example of bridge design, engineering, or construction or that it possesses a direct and important association with historical events or trends. This bridge does not possess significance under the National Register Criteria for Evaluation and is not eligible for listing under Criteria A and C.						
109152 P5930547901701	LOCAL ROAD	DEER LICK CR.	Treated Timber Trestles	1970	Parish Highway Agency	N/A
No evidence was found during research or data collection activities to indicate that this bridge is an important example of bridge design, engineering, or construction or that it possesses a direct and important association with historical events or trends. This bridge does not possess significance under the National Register Criteria for Evaluation and is not eligible for listing under Criteria A and C.						
109153 P5930548901711	LOCAL ROAD	DEER LICK CR.	Treated Timber Trestles	1970	Parish Highway Agency	N/A
No evidence was found during research or data collection activities to indicate that this bridge is an important example of bridge design, engineering, or construction or that it possesses a direct and important association with historical events or trends. This bridge does not possess significance under the National Register Criteria for Evaluation and is not eligible for listing under Criteria A and C.						
109160 P5930588901271	LOCAL ROAD	CREEK RD. 159	Treated Timber Trestles	1970	Parish Highway Agency	N/A
No evidence was found during research or data collection activities to indicate that this bridge is an important example of bridge design, engineering, or construction or that it possesses a direct and important association with historical events or trends. This bridge does not possess significance under the National Register Criteria for Evaluation and is not eligible for listing under Criteria A and C.						

*The not eligible determination is for the bridge only. Consideration of the bridge as part a potential historic district and impacts to archeological properties still need to be addressed as part of Section 106 review. Bridges located within a previously determined eligible or listed historic district are identified to assist with project planning.
**Structure number only is shown for federally-owned bridges without a LADOTD recall number; off-system bridges not owned by LADOTD or a federal agency are assigned a number beginning with “XXXX.”

*Appendix E - Not Eligible Pre-1971 Bridges**

Washington Parish

Recall No.** Structure No.	Facility Carried	Feature Crossed	Structure Type	Year Built	Owner	Within/Adjacent to Known Historic District
109165 P5930519900771	LOCAL ROAD	MILE BR.	Treated Timber Trestles	1970	Parish Highway Agency	N/A
No evidence was found during research or data collection activities to indicate that this bridge is an important example of bridge design, engineering, or construction or that it possesses a direct and important association with historical events or trends. This bridge does not possess significance under the National Register Criteria for Evaluation and is not eligible for listing under Criteria A and C.						
109168 P5930506900901	LOCAL ROAD	BOGUE CHITTO CR.	Treated Timber Trestles	1960	City or Municipal Highway Agency	N/A
No evidence was found during research or data collection activities to indicate that this bridge is an important example of bridge design, engineering, or construction or that it possesses a direct and important association with historical events or trends. This bridge does not possess significance under the National Register Criteria for Evaluation and is not eligible for listing under Criteria A and C.						
620142 62598592205471	LA0439	MILLER BRANCH	Metal Arch or Pipe Culvert	1964	State of Louisiana	N/A
No evidence was found during research or data collection activities to indicate that this post-1945 concrete or steel beam, girder or culvert bridge exhibits exceptional design, engineering, or construction or that it possesses a direct and important association with historical events or trends of exceptional importance. This bridge does not possess significance under the National Register Criteria for Evaluation and is not eligible for listing under Criteria A and C.						
620177 P5930438900461	LOCAL ROAD	BRIDGE OVER MILL CREEK	Treated Timber Trestles	1960	Parish Highway Agency	N/A
No evidence was found during research or data collection activities to indicate that this bridge is an important example of bridge design, engineering, or construction or that it possesses a direct and important association with historical events or trends. This bridge does not possess significance under the National Register Criteria for Evaluation and is not eligible for listing under Criteria A and C.						
620199 62590470202701	LA0016	CREEK	Concrete Box Culvert	1968	State of Louisiana	N/A
No evidence was found during research or data collection activities to indicate that this post-1945 concrete or steel beam, girder or culvert bridge exhibits exceptional design, engineering, or construction or that it possesses a direct and important association with historical events or trends of exceptional importance. This bridge does not possess significance under the National Register Criteria for Evaluation and is not eligible for listing under Criteria A and C.						

*The not eligible determination is for the bridge only. Consideration of the bridge as part a potential historic district and impacts to archeological properties still need to be addressed as part of Section 106 review. Bridges located within a previously determined eligible or listed historic district are identified to assist with project planning.
**Structure number only is shown for federally-owned bridges without a LADOTD recall number; off-system bridges not owned by LADOTD or a federal agency are assigned a number beginning with “XXXX.”

*Appendix E - Not Eligible Pre-1971 Bridges**

Webster Parish

Recall No.** Structure No.	Facility Carried	Feature Crossed	Structure Type	Year Built	Owner	Within/Adjacent to Known Historic District
018860 04600010404221	US0080	BOONE CREEK	Concrete Slab	1956	State of Louisiana	N/A
No evidence was found during research or data collection activities to indicate that this post-1945 concrete or steel beam, girder or culvert bridge exhibits exceptional design, engineering, or construction or that it possesses a direct and important association with historical events or trends of exceptional importance. This bridge does not possess significance under the National Register Criteria for Evaluation and is not eligible for listing under Criteria A and C.						
018870 04600010404222	US0080	BOONE CREEK	Concrete Deck Girder	1946	State of Louisiana	N/A
No evidence was found during research or data collection activities to indicate that this post-1945 concrete or steel beam, girder or culvert bridge exhibits exceptional design, engineering, or construction or that it possesses a direct and important association with historical events or trends of exceptional importance. This bridge does not possess significance under the National Register Criteria for Evaluation and is not eligible for listing under Criteria A and C.						
018890 04600010407021	US0080	BAYOU DORCHEAT	Concrete Deck Girder	1954	State of Louisiana	N/A
No evidence was found during research or data collection activities to indicate that this post-1945 concrete or steel beam, girder or culvert bridge exhibits exceptional design, engineering, or construction or that it possesses a direct and important association with historical events or trends of exceptional importance. This bridge does not possess significance under the National Register Criteria for Evaluation and is not eligible for listing under Criteria A and C.						
018900 04600010407151	US0080	DORCHEAT RELIEF	Concrete Slab	1954	State of Louisiana	N/A
No evidence was found during research or data collection activities to indicate that this post-1945 concrete or steel beam, girder or culvert bridge exhibits exceptional design, engineering, or construction or that it possesses a direct and important association with historical events or trends of exceptional importance. This bridge does not possess significance under the National Register Criteria for Evaluation and is not eligible for listing under Criteria A and C.						
018910 04600010407501	US0080	DORCHEAT RELIEF	Concrete Slab	1954	State of Louisiana	N/A
No evidence was found during research or data collection activities to indicate that this post-1945 concrete or steel beam, girder or culvert bridge exhibits exceptional design, engineering, or construction or that it possesses a direct and important association with historical events or trends of exceptional importance. This bridge does not possess significance under the National Register Criteria for Evaluation and is not eligible for listing under Criteria A and C.						
018920 04600010409571	US0080	MILE CREEK	Concrete Deck Girder	1948	State of Louisiana	N/A
No evidence was found during research or data collection activities to indicate that this post-1945 concrete or steel beam, girder or culvert bridge exhibits exceptional design, engineering, or construction or that it possesses a direct and important association with historical events or trends of exceptional importance. This bridge does not possess significance under the National Register Criteria for Evaluation and is not eligible for listing under Criteria A and C.						
018930 04600010501791	US0080	COOLEY BRANCH	Concrete Slab	1954	State of Louisiana	N/A
No evidence was found during research or data collection activities to indicate that this post-1945 concrete or steel beam, girder or culvert bridge exhibits exceptional design, engineering, or construction or that it possesses a direct and important association with historical events or trends of exceptional importance. This bridge does not possess significance under the National Register Criteria for Evaluation and is not eligible for listing under Criteria A and C.						

*The not eligible determination is for the bridge only. Consideration of the bridge as part a potential historic district and impacts to archeological properties still need to be addressed as part of Section 106 review. Bridges located within a previously determined eligible or listed historic district are identified to assist with project planning.
**Structure number only is shown for federally-owned bridges without a LADOTD recall number; off-system bridges not owned by LADOTD or a federal agency are assigned a number beginning with “XXXX.”

*Appendix E - Not Eligible Pre-1971 Bridges**

Webster Parish

Recall No.** Structure No.	Facility Carried	Feature Crossed	Structure Type	Year Built	Owner	Within/Adjacent to Known Historic District
018940 04600010501911	US0080	CREEK	Concrete Slab	1954	State of Louisiana	N/A
No evidence was found during research or data collection activities to indicate that this post-1945 concrete or steel beam, girder or culvert bridge exhibits exceptional design, engineering, or construction or that it possesses a direct and important association with historical events or trends of exceptional importance. This bridge does not possess significance under the National Register Criteria for Evaluation and is not eligible for listing under Criteria A and C.						
018950 04600270302261	US0371	TANYARD CREEK	Concrete Box Culvert	1935	State of Louisiana	N/A
No evidence was found during research or data collection activities to indicate that this bridge is an important example of bridge design, engineering, or construction or that it possesses a direct and important association with historical events or trends. This bridge does not possess significance under the National Register Criteria for Evaluation and is not eligible for listing under Criteria A and C.						
018960 04600270305211	US0371	BRUSHY CREEK	Concrete Deck Girder	1950	State of Louisiana	N/A
No evidence was found during research or data collection activities to indicate that this post-1945 concrete or steel beam, girder or culvert bridge exhibits exceptional design, engineering, or construction or that it possesses a direct and important association with historical events or trends of exceptional importance. This bridge does not possess significance under the National Register Criteria for Evaluation and is not eligible for listing under Criteria A and C.						
018980 04600270312311	US0371	SHERMAN CREEK	Concrete Box Culvert	1925	State of Louisiana	N/A
No evidence was found during research or data collection activities to indicate that this bridge is an important example of bridge design, engineering, or construction or that it possesses a direct and important association with historical events or trends. This bridge does not possess significance under the National Register Criteria for Evaluation and is not eligible for listing under Criteria A and C.						
018990 04600270312561	US0371	COOLEY BR RELIEF	Concrete Box Culvert	1925	State of Louisiana	N/A
No evidence was found during research or data collection activities to indicate that this bridge is an important example of bridge design, engineering, or construction or that it possesses a direct and important association with historical events or trends. This bridge does not possess significance under the National Register Criteria for Evaluation and is not eligible for listing under Criteria A and C.						
019000 04600270312631	US0371	COOLEY BRANCH	Concrete Box Culvert	1925	State of Louisiana	N/A
No evidence was found during research or data collection activities to indicate that this bridge is an important example of bridge design, engineering, or construction or that it possesses a direct and important association with historical events or trends. This bridge does not possess significance under the National Register Criteria for Evaluation and is not eligible for listing under Criteria A and C.						
019030 04600270313241	US0371	KCS RR MINDEN	Concrete Deck & Bents w/ Steel I-Beam	1960	State of Louisiana	N/A
No evidence was found during research or data collection activities to indicate that this post-1945 concrete or steel beam, girder or culvert bridge exhibits exceptional design, engineering, or construction or that it possesses a direct and important association with historical events or trends of exceptional importance. This bridge does not possess significance under the National Register Criteria for Evaluation and is not eligible for listing under Criteria A and C.						

*The not eligible determination is for the bridge only. Consideration of the bridge as part a potential historic district and impacts to archeological properties still need to be addressed as part of Section 106 review. Bridges located within a previously determined eligible or listed historic district are identified to assist with project planning.
**Structure number only is shown for federally-owned bridges without a LADOTD recall number; off-system bridges not owned by LADOTD or a federal agency are assigned a number beginning with “XXXX.”

*Appendix E - Not Eligible Pre-1971 Bridges**

Webster Parish

Recall No.** Structure No.	Facility Carried	Feature Crossed	Structure Type	Year Built	Owner	Within/Adjacent to Known Historic District
019050 04600270401231	US0079	CREEK	Concrete Box Culvert	1932	State of Louisiana	N/A
No evidence was found during research or data collection activities to indicate that this bridge is an important example of bridge design, engineering, or construction or that it possesses a direct and important association with historical events or trends. This bridge does not possess significance under the National Register Criteria for Evaluation and is not eligible for listing under Criteria A and C.						
019060 04600270401761	US0079	CREEK	Concrete Box Culvert	1932	State of Louisiana	N/A
No evidence was found during research or data collection activities to indicate that this bridge is an important example of bridge design, engineering, or construction or that it possesses a direct and important association with historical events or trends. This bridge does not possess significance under the National Register Criteria for Evaluation and is not eligible for listing under Criteria A and C.						
019070 04600270402731	US0079	COOLEY BR RELIEF	Concrete Box Culvert	1932	State of Louisiana	N/A
No evidence was found during research or data collection activities to indicate that this bridge is an important example of bridge design, engineering, or construction or that it possesses a direct and important association with historical events or trends. This bridge does not possess significance under the National Register Criteria for Evaluation and is not eligible for listing under Criteria A and C.						
019080 04600270402981	US0079	COOLEY BRANCH	Concrete Box Culvert	1932	State of Louisiana	N/A
No evidence was found during research or data collection activities to indicate that this bridge is an important example of bridge design, engineering, or construction or that it possesses a direct and important association with historical events or trends. This bridge does not possess significance under the National Register Criteria for Evaluation and is not eligible for listing under Criteria A and C.						
019090 04600270404441	US0079	CREEK	Concrete Box Culvert	1932	State of Louisiana	N/A
No evidence was found during research or data collection activities to indicate that this bridge is an important example of bridge design, engineering, or construction or that it possesses a direct and important association with historical events or trends. This bridge does not possess significance under the National Register Criteria for Evaluation and is not eligible for listing under Criteria A and C.						
019100 04600270408141	US0079	CREEK	Concrete Box Culvert	1932	State of Louisiana	N/A
No evidence was found during research or data collection activities to indicate that this bridge is an important example of bridge design, engineering, or construction or that it possesses a direct and important association with historical events or trends. This bridge does not possess significance under the National Register Criteria for Evaluation and is not eligible for listing under Criteria A and C.						
019120 04600830604951	LA0002	CREEK	Concrete Box Culvert	1954	State of Louisiana	N/A
No evidence was found during research or data collection activities to indicate that this post-1945 concrete or steel beam, girder or culvert bridge exhibits exceptional design, engineering, or construction or that it possesses a direct and important association with historical events or trends of exceptional importance. This bridge does not possess significance under the National Register Criteria for Evaluation and is not eligible for listing under Criteria A and C.						

*The not eligible determination is for the bridge only. Consideration of the bridge as part a potential historic district and impacts to archeological properties still need to be addressed as part of Section 106 review. Bridges located within a previously determined eligible or listed historic district are identified to assist with project planning.
**Structure number only is shown for federally-owned bridges without a LADOTD recall number; off-system bridges not owned by LADOTD or a federal agency are assigned a number beginning with “XXXX.”

*Appendix E - Not Eligible Pre-1971 Bridges**

Webster Parish

Recall No.** Structure No.	Facility Carried	Feature Crossed	Structure Type	Year Built	Owner	Within/Adjacent to Known Historic District
019160 04600830609941	LA0002A	CREEK	Concrete Box Culvert	1955	State of Louisiana	N/A
No evidence was found during research or data collection activities to indicate that this post-1945 concrete or steel beam, girder or culvert bridge exhibits exceptional design, engineering, or construction or that it possesses a direct and important association with historical events or trends of exceptional importance. This bridge does not possess significance under the National Register Criteria for Evaluation and is not eligible for listing under Criteria A and C.						
019170 04600830610791	LA0002A	HALL BRANCH	Concrete Box Culvert	1955	State of Louisiana	N/A
No evidence was found during research or data collection activities to indicate that this post-1945 concrete or steel beam, girder or culvert bridge exhibits exceptional design, engineering, or construction or that it possesses a direct and important association with historical events or trends of exceptional importance. This bridge does not possess significance under the National Register Criteria for Evaluation and is not eligible for listing under Criteria A and C.						
019180 04600830612401	LA0002A	CREEK	Concrete Box Culvert	1955	State of Louisiana	N/A
No evidence was found during research or data collection activities to indicate that this post-1945 concrete or steel beam, girder or culvert bridge exhibits exceptional design, engineering, or construction or that it possesses a direct and important association with historical events or trends of exceptional importance. This bridge does not possess significance under the National Register Criteria for Evaluation and is not eligible for listing under Criteria A and C.						
019190 04600830613391	LA0002A	THORNY BRANCH	Concrete Precast Slab Units	1968	State of Louisiana	N/A
No evidence was found during research or data collection activities to indicate that this post-1945 concrete or steel beam, girder or culvert bridge exhibits exceptional design, engineering, or construction or that it possesses a direct and important association with historical events or trends of exceptional importance. This bridge does not possess significance under the National Register Criteria for Evaluation and is not eligible for listing under Criteria A and C.						
019210 04600830615741	LA0002A	INDIAN CREEK	Concrete Precast Slab Units	1968	State of Louisiana	N/A
No evidence was found during research or data collection activities to indicate that this post-1945 concrete or steel beam, girder or culvert bridge exhibits exceptional design, engineering, or construction or that it possesses a direct and important association with historical events or trends of exceptional importance. This bridge does not possess significance under the National Register Criteria for Evaluation and is not eligible for listing under Criteria A and C.						
019220 04600833101781	LA0002	SAND CREEK	Concrete Box Culvert	1960	State of Louisiana	N/A
No evidence was found during research or data collection activities to indicate that this post-1945 concrete or steel beam, girder or culvert bridge exhibits exceptional design, engineering, or construction or that it possesses a direct and important association with historical events or trends of exceptional importance. This bridge does not possess significance under the National Register Criteria for Evaluation and is not eligible for listing under Criteria A and C.						
019330 04600850507171	LA0160	DORCHEAT BAYOU	Concrete Precast Slab Units	1966	State of Louisiana	N/A
This bridge has been previously determined not eligible for listing in the National Register.						

*The not eligible determination is for the bridge only. Consideration of the bridge as part a potential historic district and impacts to archeological properties still need to be addressed as part of Section 106 review. Bridges located within a previously determined eligible or listed historic district are identified to assist with project planning.
**Structure number only is shown for federally-owned bridges without a LADOTD recall number; off-system bridges not owned by LADOTD or a federal agency are assigned a number beginning with “XXXX.”

*Appendix E - Not Eligible Pre-1971 Bridges**

Webster Parish

Recall No.** Structure No.	Facility Carried	Feature Crossed	Structure Type	Year Built	Owner	Within/Adjacent to Known Historic District
019340 04600850507511	LA0160	DORCHEAT B RELIEF	Concrete Precast Slab Units	1966	State of Louisiana	N/A
This bridge has been previously determined not eligible for listing in the National Register.						
019360 04600850508001	LA0160	DORCHEAT B RELIEF	Concrete Precast Slab Units	1966	State of Louisiana	N/A
No evidence was found during research or data collection activities to indicate that this post-1945 concrete or steel beam, girder or culvert bridge exhibits exceptional design, engineering, or construction or that it possesses a direct and important association with historical events or trends of exceptional importance. This bridge does not possess significance under the National Register Criteria for Evaluation and is not eligible for listing under Criteria A and C.						
019370 04600850509891	LA0160	CREEK	Concrete Box Culvert	1957	State of Louisiana	N/A
No evidence was found during research or data collection activities to indicate that this post-1945 concrete or steel beam, girder or culvert bridge exhibits exceptional design, engineering, or construction or that it possesses a direct and important association with historical events or trends of exceptional importance. This bridge does not possess significance under the National Register Criteria for Evaluation and is not eligible for listing under Criteria A and C.						
019380 04600850510671	LA0160	CANEY CREEK	Concrete Slab	1957	State of Louisiana	N/A
No evidence was found during research or data collection activities to indicate that this post-1945 concrete or steel beam, girder or culvert bridge exhibits exceptional design, engineering, or construction or that it possesses a direct and important association with historical events or trends of exceptional importance. This bridge does not possess significance under the National Register Criteria for Evaluation and is not eligible for listing under Criteria A and C.						
019390 04600850512561	LA0160	CREEK	Concrete Box Culvert	1957	State of Louisiana	N/A
No evidence was found during research or data collection activities to indicate that this post-1945 concrete or steel beam, girder or culvert bridge exhibits exceptional design, engineering, or construction or that it possesses a direct and important association with historical events or trends of exceptional importance. This bridge does not possess significance under the National Register Criteria for Evaluation and is not eligible for listing under Criteria A and C.						
019420 04600860102441	US0371	CREEK	Concrete Box Culvert	1960	State of Louisiana	N/A
No evidence was found during research or data collection activities to indicate that this post-1945 concrete or steel beam, girder or culvert bridge exhibits exceptional design, engineering, or construction or that it possesses a direct and important association with historical events or trends of exceptional importance. This bridge does not possess significance under the National Register Criteria for Evaluation and is not eligible for listing under Criteria A and C.						
019430 04600860104521	US0371	SAUSMAN CREEK	Concrete Slab	1960	State of Louisiana	N/A
No evidence was found during research or data collection activities to indicate that this post-1945 concrete or steel beam, girder or culvert bridge exhibits exceptional design, engineering, or construction or that it possesses a direct and important association with historical events or trends of exceptional importance. This bridge does not possess significance under the National Register Criteria for Evaluation and is not eligible for listing under Criteria A and C.						

*The not eligible determination is for the bridge only. Consideration of the bridge as part a potential historic district and impacts to archeological properties still need to be addressed as part of Section 106 review. Bridges located within a previously determined eligible or listed historic district are identified to assist with project planning.
**Structure number only is shown for federally-owned bridges without a LADOTD recall number; off-system bridges not owned by LADOTD or a federal agency are assigned a number beginning with “XXXX.”

*Appendix E - Not Eligible Pre-1971 Bridges**

Webster Parish

Recall No.** Structure No.	Facility Carried	Feature Crossed	Structure Type	Year Built	Owner	Within/Adjacent to Known Historic District
019440 04600860105591	US0371	BRUSHY CREEK	Concrete Slab	1960	State of Louisiana	N/A
No evidence was found during research or data collection activities to indicate that this post-1945 concrete or steel beam, girder or culvert bridge exhibits exceptional design, engineering, or construction or that it possesses a direct and important association with historical events or trends of exceptional importance. This bridge does not possess significance under the National Register Criteria for Evaluation and is not eligible for listing under Criteria A and C.						
019450 04600860111271	US0371	CREEK	Concrete Box Culvert	1962	State of Louisiana	N/A
No evidence was found during research or data collection activities to indicate that this post-1945 concrete or steel beam, girder or culvert bridge exhibits exceptional design, engineering, or construction or that it possesses a direct and important association with historical events or trends of exceptional importance. This bridge does not possess significance under the National Register Criteria for Evaluation and is not eligible for listing under Criteria A and C.						
019460 04600860111711	US0371	DRAIN	Concrete Box Culvert	1962	State of Louisiana	N/A
No evidence was found during research or data collection activities to indicate that this post-1945 concrete or steel beam, girder or culvert bridge exhibits exceptional design, engineering, or construction or that it possesses a direct and important association with historical events or trends of exceptional importance. This bridge does not possess significance under the National Register Criteria for Evaluation and is not eligible for listing under Criteria A and C.						
019470 04600860202441	US0371	CREEK	Concrete Box Culvert	1959	State of Louisiana	N/A
No evidence was found during research or data collection activities to indicate that this post-1945 concrete or steel beam, girder or culvert bridge exhibits exceptional design, engineering, or construction or that it possesses a direct and important association with historical events or trends of exceptional importance. This bridge does not possess significance under the National Register Criteria for Evaluation and is not eligible for listing under Criteria A and C.						
019480 04600863000191	LA08031	LITTLE CROOKED CR	Concrete Box Culvert	1949	State of Louisiana	N/A
No evidence was found during research or data collection activities to indicate that this post-1945 concrete or steel beam, girder or culvert bridge exhibits exceptional design, engineering, or construction or that it possesses a direct and important association with historical events or trends of exceptional importance. This bridge does not possess significance under the National Register Criteria for Evaluation and is not eligible for listing under Criteria A and C.						
019501 04600870104391	LA0159	CANEY CREEK	Concrete Precast Slab Units	1970	State of Louisiana	N/A
No evidence was found during research or data collection activities to indicate that this post-1945 concrete or steel beam, girder or culvert bridge exhibits exceptional design, engineering, or construction or that it possesses a direct and important association with historical events or trends of exceptional importance. This bridge does not possess significance under the National Register Criteria for Evaluation and is not eligible for listing under Criteria A and C.						
019550 04600870205081	LA0159	INDIAN CREEK	Concrete Precast Slab Units	1966	State of Louisiana	N/A
This bridge has been previously determined not eligible for listing in the National Register.						

*The not eligible determination is for the bridge only. Consideration of the bridge as part a potential historic district and impacts to archeological properties still need to be addressed as part of Section 106 review. Bridges located within a previously determined eligible or listed historic district are identified to assist with project planning.
**Structure number only is shown for federally-owned bridges without a LADOTD recall number; off-system bridges not owned by LADOTD or a federal agency are assigned a number beginning with “XXXX.”

*Appendix E - Not Eligible Pre-1971 Bridges**

Webster Parish

Recall No.** Structure No.	Facility Carried	Feature Crossed	Structure Type	Year Built	Owner	Within/Adjacent to Known Historic District
019560 04600870205431	LA0159	THORNY BRANCH	Concrete Precast Slab Units	1963	State of Louisiana	N/A
This bridge has been previously determined not eligible for listing in the National Register.						
019570 04600870208441	LA0159	LEONARD BRANCH	Concrete Precast Slab Units	1966	State of Louisiana	N/A
No evidence was found during research or data collection activities to indicate that this post-1945 concrete or steel beam, girder or culvert bridge exhibits exceptional design, engineering, or construction or that it possesses a direct and important association with historical events or trends of exceptional importance. This bridge does not possess significance under the National Register Criteria for Evaluation and is not eligible for listing under Criteria A and C.						
019580 04600870209431	LA0159	CREEK	Concrete Precast Slab Units	1966	State of Louisiana	N/A
No evidence was found during research or data collection activities to indicate that this post-1945 concrete or steel beam, girder or culvert bridge exhibits exceptional design, engineering, or construction or that it possesses a direct and important association with historical events or trends of exceptional importance. This bridge does not possess significance under the National Register Criteria for Evaluation and is not eligible for listing under Criteria A and C.						
019590 04600870211241	LA0159	CYPRESS CR RELIEF	Concrete Precast Slab Units	1966	State of Louisiana	N/A
No evidence was found during research or data collection activities to indicate that this post-1945 concrete or steel beam, girder or culvert bridge exhibits exceptional design, engineering, or construction or that it possesses a direct and important association with historical events or trends of exceptional importance. This bridge does not possess significance under the National Register Criteria for Evaluation and is not eligible for listing under Criteria A and C.						
019600 04600870211391	LA0159	CYPRESS CREEK	Concrete Precast Slab Units	1966	State of Louisiana	N/A
No evidence was found during research or data collection activities to indicate that this post-1945 concrete or steel beam, girder or culvert bridge exhibits exceptional design, engineering, or construction or that it possesses a direct and important association with historical events or trends of exceptional importance. This bridge does not possess significance under the National Register Criteria for Evaluation and is not eligible for listing under Criteria A and C.						
019610 04601110103491	LA0531	PARMERS CREEK	Concrete Precast Slab Units	1967	State of Louisiana	N/A
No evidence was found during research or data collection activities to indicate that this post-1945 concrete or steel beam, girder or culvert bridge exhibits exceptional design, engineering, or construction or that it possesses a direct and important association with historical events or trends of exceptional importance. This bridge does not possess significance under the National Register Criteria for Evaluation and is not eligible for listing under Criteria A and C.						
019642 04601110107851	LA0531	BRANCH	Concrete Precast Slab Units	1970	State of Louisiana	N/A
No evidence was found during research or data collection activities to indicate that this post-1945 concrete or steel beam, girder or culvert bridge exhibits exceptional design, engineering, or construction or that it possesses a direct and important association with historical events or trends of exceptional importance. This bridge does not possess significance under the National Register Criteria for Evaluation and is not eligible for listing under Criteria A and C.						

*The not eligible determination is for the bridge only. Consideration of the bridge as part a potential historic district and impacts to archeological properties still need to be addressed as part of Section 106 review. Bridges located within a previously determined eligible or listed historic district are identified to assist with project planning.
**Structure number only is shown for federally-owned bridges without a LADOTD recall number; off-system bridges not owned by LADOTD or a federal agency are assigned a number beginning with “XXXX.”

*Appendix E - Not Eligible Pre-1971 Bridges**

Webster Parish

Recall No.** Structure No.	Facility Carried	Feature Crossed	Structure Type	Year Built	Owner	Within/Adjacent to Known Historic District
019650 04601110201661	LA0531	BRUSHY CREEK	Concrete Precast Slab Units	1966	State of Louisiana	N/A
No evidence was found during research or data collection activities to indicate that this post-1945 concrete or steel beam, girder or culvert bridge exhibits exceptional design, engineering, or construction or that it possesses a direct and important association with historical events or trends of exceptional importance. This bridge does not possess significance under the National Register Criteria for Evaluation and is not eligible for listing under Criteria A and C.						
019660 04601110203321	LA0531	LA 531 OVER I-20	Concrete Deck w/ Composite Welded I-Beams	1960	State of Louisiana	N/A
This bridge has been previously determined not eligible for listing in the National Register.						
019680 04601220200621	LA0164	DRAIN	Concrete Box Culvert	1943	State of Louisiana	N/A
No evidence was found during research or data collection activities to indicate that this bridge is an important example of bridge design, engineering, or construction or that it possesses a direct and important association with historical events or trends. This bridge does not possess significance under the National Register Criteria for Evaluation and is not eligible for listing under Criteria A and C.						
020070 04608600703801	LA0532	LA 532 OVER I-20	Concrete Deck w/ Composite Welded I-Beams	1960	State of Louisiana	N/A
No evidence was found during research or data collection activities to indicate that this post-1945 concrete or steel beam, girder or culvert bridge exhibits exceptional design, engineering, or construction or that it possesses a direct and important association with historical events or trends of exceptional importance. This bridge does not possess significance under the National Register Criteria for Evaluation and is not eligible for listing under Criteria A and C.						
040051 04600270401931	US0079	DRAIN	Concrete Box Culvert	1932	State of Louisiana	N/A
No evidence was found during research or data collection activities to indicate that this bridge is an important example of bridge design, engineering, or construction or that it possesses a direct and important association with historical events or trends. This bridge does not possess significance under the National Register Criteria for Evaluation and is not eligible for listing under Criteria A and C.						
300804 P6032289932471	LOCAL ROAD	PRAIRIE BAYOU	Concrete Box Culvert	1959	Parish Highway Agency	N/A
No evidence was found during research or data collection activities to indicate that this post-1945 concrete or steel beam, girder or culvert bridge exhibits exceptional design, engineering, or construction or that it possesses a direct and important association with historical events or trends of exceptional importance. This bridge does not possess significance under the National Register Criteria for Evaluation and is not eligible for listing under Criteria A and C.						
300806 P6032289932481	LOCAL ROAD	TRIB TO PRAIRIE BAYOU	Concrete Box Culvert	1959	Parish Highway Agency	N/A
No evidence was found during research or data collection activities to indicate that this post-1945 concrete or steel beam, girder or culvert bridge exhibits exceptional design, engineering, or construction or that it possesses a direct and important association with historical events or trends of exceptional importance. This bridge does not possess significance under the National Register Criteria for Evaluation and is not eligible for listing under Criteria A and C.						

*The not eligible determination is for the bridge only. Consideration of the bridge as part a potential historic district and impacts to archeological properties still need to be addressed as part of Section 106 review. Bridges located within a previously determined eligible or listed historic district are identified to assist with project planning.
**Structure number only is shown for federally-owned bridges without a LADOTD recall number; off-system bridges not owned by LADOTD or a federal agency are assigned a number beginning with “XXXX.”

*Appendix E - Not Eligible Pre-1971 Bridges**

Webster Parish

Recall No.** Structure No.	Facility Carried	Feature Crossed	Structure Type	Year Built	Owner	Within/Adjacent to Known Historic District
300824 P6032326931171	LOCAL ROAD	TRIB TO CROWS CREEK	Treated Timber Trestles	1955	Parish Highway Agency	N/A
No evidence was found during research or data collection activities to indicate that this bridge is an important example of bridge design, engineering, or construction or that it possesses a direct and important association with historical events or trends. This bridge does not possess significance under the National Register Criteria for Evaluation and is not eligible for listing under Criteria A and C.						
300837 P6032378931451	LOCAL ROAD	TRIB TO COOLEY BRANCH	Concrete Box Culvert	1930	Parish Highway Agency	N/A
No evidence was found during research or data collection activities to indicate that this bridge is an important example of bridge design, engineering, or construction or that it possesses a direct and important association with historical events or trends. This bridge does not possess significance under the National Register Criteria for Evaluation and is not eligible for listing under Criteria A and C.						
300841 P6032371931451	LOCAL ROAD	TRIB TO COOLEY BRANCH	Concrete Box Culvert	1930	Parish Highway Agency	N/A
No evidence was found during research or data collection activities to indicate that this bridge is an important example of bridge design, engineering, or construction or that it possesses a direct and important association with historical events or trends. This bridge does not possess significance under the National Register Criteria for Evaluation and is not eligible for listing under Criteria A and C.						
300864 P6032416932261	LOCAL ROAD	BRUSHY CREEK	Treated Timber Trestles	1970	Parish Highway Agency	N/A
No evidence was found during research or data collection activities to indicate that this bridge is an important example of bridge design, engineering, or construction or that it possesses a direct and important association with historical events or trends. This bridge does not possess significance under the National Register Criteria for Evaluation and is not eligible for listing under Criteria A and C.						
300874 P6032510931461	LOCAL ROAD	BLACK BAYOU	Treated Timber Trestles	1956	Parish Highway Agency	N/A
No evidence was found during research or data collection activities to indicate that this bridge is an important example of bridge design, engineering, or construction or that it possesses a direct and important association with historical events or trends. This bridge does not possess significance under the National Register Criteria for Evaluation and is not eligible for listing under Criteria A and C.						
300915 P6032370931751	LOCAL ROAD	MILE CREEK	Concrete Box Culvert	1935	City or Municipal Highway Agency	N/A
No evidence was found during research or data collection activities to indicate that this bridge is an important example of bridge design, engineering, or construction or that it possesses a direct and important association with historical events or trends. This bridge does not possess significance under the National Register Criteria for Evaluation and is not eligible for listing under Criteria A and C.						
300917 P6032371931741	LOCAL ROAD	TRIBUTARY TO MILE CREEK	Concrete Box Culvert	1930	City or Municipal Highway Agency	N/A
No evidence was found during research or data collection activities to indicate that this bridge is an important example of bridge design, engineering, or construction or that it possesses a direct and important association with historical events or trends. This bridge does not possess significance under the National Register Criteria for Evaluation and is not eligible for listing under Criteria A and C.						

*The not eligible determination is for the bridge only. Consideration of the bridge as part a potential historic district and impacts to archeological properties still need to be addressed as part of Section 106 review. Bridges located within a previously determined eligible or listed historic district are identified to assist with project planning.
**Structure number only is shown for federally-owned bridges without a LADOTD recall number; off-system bridges not owned by LADOTD or a federal agency are assigned a number beginning with “XXXX.”

*Appendix E - Not Eligible Pre-1971 Bridges**

Webster Parish

Recall No.** Structure No.	Facility Carried	Feature Crossed	Structure Type	Year Built	Owner	Within/Adjacent to Known Historic District
300918 P6032369931751	LOCAL ROAD	TRIBUTARY TO MILE CREEK	Concrete Box Culvert	1965	City or Municipal Highway Agency	N/A
No evidence was found during research or data collection activities to indicate that this post-1945 concrete or steel beam, girder or culvert bridge exhibits exceptional design, engineering, or construction or that it possesses a direct and important association with historical events or trends of exceptional importance. This bridge does not possess significance under the National Register Criteria for Evaluation and is not eligible for listing under Criteria A and C.						
300919 P6032366931751	LOCAL ROAD	TRIBUTARY TO MILE CREEK	Concrete Box Culvert	1930	City or Municipal Highway Agency	N/A
No evidence was found during research or data collection activities to indicate that this bridge is an important example of bridge design, engineering, or construction or that it possesses a direct and important association with historical events or trends. This bridge does not possess significance under the National Register Criteria for Evaluation and is not eligible for listing under Criteria A and C.						
300920 P6032366931761	LOCAL ROAD	MILE CREEK	Concrete Box Culvert	1930	City or Municipal Highway Agency	N/A
No evidence was found during research or data collection activities to indicate that this bridge is an important example of bridge design, engineering, or construction or that it possesses a direct and important association with historical events or trends. This bridge does not possess significance under the National Register Criteria for Evaluation and is not eligible for listing under Criteria A and C.						
XXXX09	Old Highway 80	Dorchest Bayou	Concrete stringer/multi-beam or girder	1931		N/A
No evidence was found during research or data collection activities to indicate that this bridge is an important example of bridge design, engineering, or construction or that it possesses a direct and important association with historical events or trends. This bridge does not possess significance under the National Register Criteria for Evaluation and is not eligible for listing under Criteria A and C.						

*The not eligible determination is for the bridge only. Consideration of the bridge as part a potential historic district and impacts to archeological properties still need to be addressed as part of Section 106 review. Bridges located within a previously determined eligible or listed historic district are identified to assist with project planning.
**Structure number only is shown for federally-owned bridges without a LADOTD recall number; off-system bridges not owned by LADOTD or a federal agency are assigned a number beginning with “XXXX.”

*Appendix E - Not Eligible Pre-1971 Bridges**

West Baton Rouge Parish

Recall No.** Structure No.	Facility Carried	Feature Crossed	Structure Type	Year Built	Owner	Within/Adjacent to Known Historic District
055150 61610080109151	US0190	STREAM NO NAME	Concrete Box Culvert	1951	State of Louisiana	N/A
No evidence was found during research or data collection activities to indicate that this post-1945 concrete or steel beam, girder or culvert bridge exhibits exceptional design, engineering, or construction or that it possesses a direct and important association with historical events or trends of exceptional importance. This bridge does not possess significance under the National Register Criteria for Evaluation and is not eligible for listing under Criteria A and C.						
055160 61610080109261	US0190	DRAINAGE CANAL	Concrete Box Culvert	1959	State of Louisiana	N/A
No evidence was found during research or data collection activities to indicate that this post-1945 concrete or steel beam, girder or culvert bridge exhibits exceptional design, engineering, or construction or that it possesses a direct and important association with historical events or trends of exceptional importance. This bridge does not possess significance under the National Register Criteria for Evaluation and is not eligible for listing under Criteria A and C.						
055190 61610080112851	US0190	BAYOU POYDRAS	Concrete Box Culvert	1952	State of Louisiana	N/A
No evidence was found during research or data collection activities to indicate that this post-1945 concrete or steel beam, girder or culvert bridge exhibits exceptional design, engineering, or construction or that it possesses a direct and important association with historical events or trends of exceptional importance. This bridge does not possess significance under the National Register Criteria for Evaluation and is not eligible for listing under Criteria A and C.						
055220 61610130102231	LA0415	STREAM NO NAME	Concrete Box Culvert	1926	State of Louisiana	N/A
No evidence was found during research or data collection activities to indicate that this bridge is an important example of bridge design, engineering, or construction or that it possesses a direct and important association with historical events or trends. This bridge does not possess significance under the National Register Criteria for Evaluation and is not eligible for listing under Criteria A and C.						
055230 61610130104371	LA0076	STREAM NO NAME	Concrete Deck Girder	1930	State of Louisiana	N/A
No evidence was found during research or data collection activities to indicate that this bridge is an important example of bridge design, engineering, or construction or that it possesses a direct and important association with historical events or trends. This bridge does not possess significance under the National Register Criteria for Evaluation and is not eligible for listing under Criteria A and C.						
055280 61610500711951	LA0001	MO PACIFIC RR	Concrete Deck & Bents w/ Steel I-Beam	1952	State of Louisiana	N/A
This bridge has been previously determined not eligible for listing in the National Register.						
055290 61610500711952	LA0001	MO PACIFIC RR	Concrete Prestressed Girders	1968	State of Louisiana	N/A
No evidence was found during research or data collection activities to indicate that this post-1945 concrete or steel beam, girder or culvert bridge exhibits exceptional design, engineering, or construction or that it possesses a direct and important association with historical events or trends of exceptional importance. This bridge does not possess significance under the National Register Criteria for Evaluation and is not eligible for listing under Criteria A and C.						

*The not eligible determination is for the bridge only. Consideration of the bridge as part a potential historic district and impacts to archeological properties still need to be addressed as part of Section 106 review. Bridges located within a previously determined eligible or listed historic district are identified to assist with project planning.
**Structure number only is shown for federally-owned bridges without a LADOTD recall number; off-system bridges not owned by LADOTD or a federal agency are assigned a number beginning with “XXXX.”

*Appendix E - Not Eligible Pre-1971 Bridges**

West Baton Rouge Parish

Recall No.** Structure No.	Facility Carried	Feature Crossed	Structure Type	Year Built	Owner	Within/Adjacent to Known Historic District
055320 61612250201241	LA0620	CHAMBERLAIN CANAL	Concrete Slab	1958	State of Louisiana	N/A
No evidence was found during research or data collection activities to indicate that this post-1945 concrete or steel beam, girder or culvert bridge exhibits exceptional design, engineering, or construction or that it possesses a direct and important association with historical events or trends of exceptional importance. This bridge does not possess significance under the National Register Criteria for Evaluation and is not eligible for listing under Criteria A and C.						
055330 61612250201781	LA0620	BAYOU CLAUSA	Concrete Slab	1958	State of Louisiana	N/A
No evidence was found during research or data collection activities to indicate that this post-1945 concrete or steel beam, girder or culvert bridge exhibits exceptional design, engineering, or construction or that it possesses a direct and important association with historical events or trends of exceptional importance. This bridge does not possess significance under the National Register Criteria for Evaluation and is not eligible for listing under Criteria A and C.						
055340 61612250203301	LA0620	TIGER BAYOU	Concrete Slab	1958	State of Louisiana	N/A
No evidence was found during research or data collection activities to indicate that this post-1945 concrete or steel beam, girder or culvert bridge exhibits exceptional design, engineering, or construction or that it possesses a direct and important association with historical events or trends of exceptional importance. This bridge does not possess significance under the National Register Criteria for Evaluation and is not eligible for listing under Criteria A and C.						
055350 61612250205051	LA0620	STUMPY BAYOU	Concrete Slab	1958	State of Louisiana	N/A
No evidence was found during research or data collection activities to indicate that this post-1945 concrete or steel beam, girder or culvert bridge exhibits exceptional design, engineering, or construction or that it possesses a direct and important association with historical events or trends of exceptional importance. This bridge does not possess significance under the National Register Criteria for Evaluation and is not eligible for listing under Criteria A and C.						
055360 61612270103061	LA0413	BAYOU POYDRAS	Concrete Slab	1960	State of Louisiana	N/A
No evidence was found during research or data collection activities to indicate that this post-1945 concrete or steel beam, girder or culvert bridge exhibits exceptional design, engineering, or construction or that it possesses a direct and important association with historical events or trends of exceptional importance. This bridge does not possess significance under the National Register Criteria for Evaluation and is not eligible for listing under Criteria A and C.						
055370 61612280601261	LA0076	STREAM NO NAME	Concrete Box Culvert	1952	State of Louisiana	N/A
No evidence was found during research or data collection activities to indicate that this post-1945 concrete or steel beam, girder or culvert bridge exhibits exceptional design, engineering, or construction or that it possesses a direct and important association with historical events or trends of exceptional importance. This bridge does not possess significance under the National Register Criteria for Evaluation and is not eligible for listing under Criteria A and C.						
055380 61612280602851	LA0076	STREAM NO NAME	Concrete Box Culvert	1950	State of Louisiana	N/A
No evidence was found during research or data collection activities to indicate that this post-1945 concrete or steel beam, girder or culvert bridge exhibits exceptional design, engineering, or construction or that it possesses a direct and important association with historical events or trends of exceptional importance. This bridge does not possess significance under the National Register Criteria for Evaluation and is not eligible for listing under Criteria A and C.						

*The not eligible determination is for the bridge only. Consideration of the bridge as part a potential historic district and impacts to archeological properties still need to be addressed as part of Section 106 review. Bridges located within a previously determined eligible or listed historic district are identified to assist with project planning.
**Structure number only is shown for federally-owned bridges without a LADOTD recall number; off-system bridges not owned by LADOTD or a federal agency are assigned a number beginning with “XXXX.”

*Appendix E - Not Eligible Pre-1971 Bridges**

West Baton Rouge Parish

Recall No.** Structure No.	Facility Carried	Feature Crossed	Structure Type	Year Built	Owner	Within/Adjacent to Known Historic District
055420 61612280604621	LA0076	STREAM NO NAME	Concrete Box Culvert	1952	State of Louisiana	N/A
No evidence was found during research or data collection activities to indicate that this post-1945 concrete or steel beam, girder or culvert bridge exhibits exceptional design, engineering, or construction or that it possesses a direct and important association with historical events or trends of exceptional importance. This bridge does not possess significance under the National Register Criteria for Evaluation and is not eligible for listing under Criteria A and C.						
055430 61612280605671	LA0076	CHAMBERLIN CANAL	Concrete Deck Girder	1952	State of Louisiana	N/A
No evidence was found during research or data collection activities to indicate that this post-1945 concrete or steel beam, girder or culvert bridge exhibits exceptional design, engineering, or construction or that it possesses a direct and important association with historical events or trends of exceptional importance. This bridge does not possess significance under the National Register Criteria for Evaluation and is not eligible for listing under Criteria A and C.						
055440 61612280610401	LA0076	STREAM NO NAME	Concrete Box Culvert	1953	State of Louisiana	N/A
No evidence was found during research or data collection activities to indicate that this post-1945 concrete or steel beam, girder or culvert bridge exhibits exceptional design, engineering, or construction or that it possesses a direct and important association with historical events or trends of exceptional importance. This bridge does not possess significance under the National Register Criteria for Evaluation and is not eligible for listing under Criteria A and C.						
055460 61612280700621	LA0986	DRAINAGE CANAL	Concrete Box Culvert	1923	State of Louisiana	N/A
No evidence was found during research or data collection activities to indicate that this bridge is an important example of bridge design, engineering, or construction or that it possesses a direct and important association with historical events or trends. This bridge does not possess significance under the National Register Criteria for Evaluation and is not eligible for listing under Criteria A and C.						
055470 61612280701421	LA0986	DRAINAG CANAL	Concrete Box Culvert	1923	State of Louisiana	N/A
No evidence was found during research or data collection activities to indicate that this bridge is an important example of bridge design, engineering, or construction or that it possesses a direct and important association with historical events or trends. This bridge does not possess significance under the National Register Criteria for Evaluation and is not eligible for listing under Criteria A and C.						
055480 61612280701541	LA0986	CHOCTAW BAYOU	Concrete Precast Slab Units	1969	State of Louisiana	N/A
No evidence was found during research or data collection activities to indicate that this post-1945 concrete or steel beam, girder or culvert bridge exhibits exceptional design, engineering, or construction or that it possesses a direct and important association with historical events or trends of exceptional importance. This bridge does not possess significance under the National Register Criteria for Evaluation and is not eligible for listing under Criteria A and C.						
055520 61618610600371	LA09873	DRAINAGE CANAL	Metal Arch or Pipe Culvert	1962	State of Louisiana	N/A
No evidence was found during research or data collection activities to indicate that this post-1945 concrete or steel beam, girder or culvert bridge exhibits exceptional design, engineering, or construction or that it possesses a direct and important association with historical events or trends of exceptional importance. This bridge does not possess significance under the National Register Criteria for Evaluation and is not eligible for listing under Criteria A and C.						

*The not eligible determination is for the bridge only. Consideration of the bridge as part a potential historic district and impacts to archeological properties still need to be addressed as part of Section 106 review. Bridges located within a previously determined eligible or listed historic district are identified to assist with project planning.
**Structure number only is shown for federally-owned bridges without a LADOTD recall number; off-system bridges not owned by LADOTD or a federal agency are assigned a number beginning with “XXXX.”

*Appendix E - Not Eligible Pre-1971 Bridges**

West Baton Rouge Parish

Recall No.** Structure No.	Facility Carried	Feature Crossed	Structure Type	Year Built	Owner	Within/Adjacent to Known Historic District
055530 61618610601701	LA09873	DRAINAGE CANAL	Metal Arch or Pipe Culvert	1962	State of Louisiana	N/A
No evidence was found during research or data collection activities to indicate that this post-1945 concrete or steel beam, girder or culvert bridge exhibits exceptional design, engineering, or construction or that it possesses a direct and important association with historical events or trends of exceptional importance. This bridge does not possess significance under the National Register Criteria for Evaluation and is not eligible for listing under Criteria A and C.						
055540 61618610602151	LA09873	DRAINAGE CANAL	Metal Arch or Pipe Culvert	1962	State of Louisiana	N/A
No evidence was found during research or data collection activities to indicate that this post-1945 concrete or steel beam, girder or culvert bridge exhibits exceptional design, engineering, or construction or that it possesses a direct and important association with historical events or trends of exceptional importance. This bridge does not possess significance under the National Register Criteria for Evaluation and is not eligible for listing under Criteria A and C.						
055550 61618611102611	LA0984	STUMPY BAYOU	Concrete Slab	1965	State of Louisiana	N/A
No evidence was found during research or data collection activities to indicate that this post-1945 concrete or steel beam, girder or culvert bridge exhibits exceptional design, engineering, or construction or that it possesses a direct and important association with historical events or trends of exceptional importance. This bridge does not possess significance under the National Register Criteria for Evaluation and is not eligible for listing under Criteria A and C.						
610230 61610080111261	US0190	US 190 OVER STUMPY BAYOU	Concrete Box Culvert	1952	State of Louisiana	N/A
No evidence was found during research or data collection activities to indicate that this post-1945 concrete or steel beam, girder or culvert bridge exhibits exceptional design, engineering, or construction or that it possesses a direct and important association with historical events or trends of exceptional importance. This bridge does not possess significance under the National Register Criteria for Evaluation and is not eligible for listing under Criteria A and C.						
800419 P6130319912461	LOCAL ROAD	BAYOU POYDRAS	Concrete Precast Slab Units	1970	Parish Highway Agency	N/A
No evidence was found during research or data collection activities to indicate that this post-1945 concrete or steel beam, girder or culvert bridge exhibits exceptional design, engineering, or construction or that it possesses a direct and important association with historical events or trends of exceptional importance. This bridge does not possess significance under the National Register Criteria for Evaluation and is not eligible for listing under Criteria A and C.						
800420 P6130199911661	LOCAL ROAD	BAYOU BOURBEAUX	Concrete Precast Slab Units	1970	Parish Highway Agency	N/A
No evidence was found during research or data collection activities to indicate that this post-1945 concrete or steel beam, girder or culvert bridge exhibits exceptional design, engineering, or construction or that it possesses a direct and important association with historical events or trends of exceptional importance. This bridge does not possess significance under the National Register Criteria for Evaluation and is not eligible for listing under Criteria A and C.						

*The not eligible determination is for the bridge only. Consideration of the bridge as part a potential historic district and impacts to archeological properties still need to be addressed as part of Section 106 review. Bridges located within a previously determined eligible or listed historic district are identified to assist with project planning.
**Structure number only is shown for federally-owned bridges without a LADOTD recall number; off-system bridges not owned by LADOTD or a federal agency are assigned a number beginning with “XXXX.”

*Appendix E - Not Eligible Pre-1971 Bridges**

West Carroll Parish

Recall No.** Structure No.	Facility Carried	Feature Crossed	Structure Type	Year Built	Owner	Within/Adjacent to Known Historic District
028180 05620370204751	LA0002	CREEK	Concrete Box Culvert	1932	State of Louisiana	N/A
No evidence was found during research or data collection activities to indicate that this bridge is an important example of bridge design, engineering, or construction or that it possesses a direct and important association with historical events or trends. This bridge does not possess significance under the National Register Criteria for Evaluation and is not eligible for listing under Criteria A and C.						
028190 05620370206121	LA0002	COLEWA CREEK	Concrete Deck & Bents w/ Steel I-Beam	1953	State of Louisiana	N/A
No evidence was found during research or data collection activities to indicate that this post-1945 concrete or steel beam, girder or culvert bridge exhibits exceptional design, engineering, or construction or that it possesses a direct and important association with historical events or trends of exceptional importance. This bridge does not possess significance under the National Register Criteria for Evaluation and is not eligible for listing under Criteria A and C.						
028200 05620510701041	LA0017	CREEK	Concrete Box Culvert	1924	State of Louisiana	N/A
No evidence was found during research or data collection activities to indicate that this bridge is an important example of bridge design, engineering, or construction or that it possesses a direct and important association with historical events or trends. This bridge does not possess significance under the National Register Criteria for Evaluation and is not eligible for listing under Criteria A and C.						
028210 05620510701741	LA0017	CREEK	Concrete Box Culvert	1924	State of Louisiana	N/A
No evidence was found during research or data collection activities to indicate that this bridge is an important example of bridge design, engineering, or construction or that it possesses a direct and important association with historical events or trends. This bridge does not possess significance under the National Register Criteria for Evaluation and is not eligible for listing under Criteria A and C.						
028220 05620510802401	LA0017	CREEK	Concrete Box Culvert	1956	State of Louisiana	N/A
No evidence was found during research or data collection activities to indicate that this post-1945 concrete or steel beam, girder or culvert bridge exhibits exceptional design, engineering, or construction or that it possesses a direct and important association with historical events or trends of exceptional importance. This bridge does not possess significance under the National Register Criteria for Evaluation and is not eligible for listing under Criteria A and C.						
028230 05620510804221	LA0017	COLEMAN BAYOU	Concrete Box Culvert	1924	State of Louisiana	N/A
No evidence was found during research or data collection activities to indicate that this bridge is an important example of bridge design, engineering, or construction or that it possesses a direct and important association with historical events or trends. This bridge does not possess significance under the National Register Criteria for Evaluation and is not eligible for listing under Criteria A and C.						
028240 05620510809481	LA0017	TIGER BAYOU	Concrete Box Culvert	1952	State of Louisiana	N/A
No evidence was found during research or data collection activities to indicate that this post-1945 concrete or steel beam, girder or culvert bridge exhibits exceptional design, engineering, or construction or that it possesses a direct and important association with historical events or trends of exceptional importance. This bridge does not possess significance under the National Register Criteria for Evaluation and is not eligible for listing under Criteria A and C.						

*The not eligible determination is for the bridge only. Consideration of the bridge as part a potential historic district and impacts to archeological properties still need to be addressed as part of Section 106 review. Bridges located within a previously determined eligible or listed historic district are identified to assist with project planning.
**Structure number only is shown for federally-owned bridges without a LADOTD recall number; off-system bridges not owned by LADOTD or a federal agency are assigned a number beginning with “XXXX.”

*Appendix E - Not Eligible Pre-1971 Bridges**

West Carroll Parish

Recall No.** Structure No.	Facility Carried	Feature Crossed	Structure Type	Year Built	Owner	Within/Adjacent to Known Historic District
028250 05621610602961	LA0134	LITTLE COLEWA BAYOU	Concrete Slab	1954	State of Louisiana	N/A
No evidence was found during research or data collection activities to indicate that this post-1945 concrete or steel beam, girder or culvert bridge exhibits exceptional design, engineering, or construction or that it possesses a direct and important association with historical events or trends of exceptional importance. This bridge does not possess significance under the National Register Criteria for Evaluation and is not eligible for listing under Criteria A and C.						
028260 05621610605441	LA0134	LITTLE CREEK	Concrete Slab	1954	State of Louisiana	N/A
No evidence was found during research or data collection activities to indicate that this post-1945 concrete or steel beam, girder or culvert bridge exhibits exceptional design, engineering, or construction or that it possesses a direct and important association with historical events or trends of exceptional importance. This bridge does not possess significance under the National Register Criteria for Evaluation and is not eligible for listing under Criteria A and C.						
028280 05621610703081	LA0134	ALLIGATOR BAYOU	Concrete Deck Girder	1951	State of Louisiana	N/A
No evidence was found during research or data collection activities to indicate that this post-1945 concrete or steel beam, girder or culvert bridge exhibits exceptional design, engineering, or construction or that it possesses a direct and important association with historical events or trends of exceptional importance. This bridge does not possess significance under the National Register Criteria for Evaluation and is not eligible for listing under Criteria A and C.						
028290 05621850302481	LA0585	CREEK	Concrete Precast Slab Units	1960	State of Louisiana	N/A
No evidence was found during research or data collection activities to indicate that this post-1945 concrete or steel beam, girder or culvert bridge exhibits exceptional design, engineering, or construction or that it possesses a direct and important association with historical events or trends of exceptional importance. This bridge does not possess significance under the National Register Criteria for Evaluation and is not eligible for listing under Criteria A and C.						
028300 05621850302751	LA0585	CREEK	Treated Timber Trestles	1948	State of Louisiana	N/A
No evidence was found during research or data collection activities to indicate that this bridge is an important example of bridge design, engineering, or construction or that it possesses a direct and important association with historical events or trends. This bridge does not possess significance under the National Register Criteria for Evaluation and is not eligible for listing under Criteria A and C.						
028310 05621850304391	LA0577	BIG COLEWA BAYOU	Concrete Deck & Bents w/ Steel I-Beam	1953	State of Louisiana	N/A
No evidence was found during research or data collection activities to indicate that this post-1945 concrete or steel beam, girder or culvert bridge exhibits exceptional design, engineering, or construction or that it possesses a direct and important association with historical events or trends of exceptional importance. This bridge does not possess significance under the National Register Criteria for Evaluation and is not eligible for listing under Criteria A and C.						
028320 05621850305011	LA0577	CREEK	Treated Timber Trestles	1960	State of Louisiana	N/A
No evidence was found during research or data collection activities to indicate that this bridge is an important example of bridge design, engineering, or construction or that it possesses a direct and important association with historical events or trends. This bridge does not possess significance under the National Register Criteria for Evaluation and is not eligible for listing under Criteria A and C.						

*The not eligible determination is for the bridge only. Consideration of the bridge as part a potential historic district and impacts to archeological properties still need to be addressed as part of Section 106 review. Bridges located within a previously determined eligible or listed historic district are identified to assist with project planning.
**Structure number only is shown for federally-owned bridges without a LADOTD recall number; off-system bridges not owned by LADOTD or a federal agency are assigned a number beginning with “XXXX.”

*Appendix E - Not Eligible Pre-1971 Bridges**

West Carroll Parish

Recall No.** Structure No.	Facility Carried	Feature Crossed	Structure Type	Year Built	Owner	Within/Adjacent to Known Historic District
028330 05621850305721	LA0577	CREEK	Treated Timber Trestles	1952	State of Louisiana	N/A
No evidence was found during research or data collection activities to indicate that this bridge is an important example of bridge design, engineering, or construction or that it possesses a direct and important association with historical events or trends. This bridge does not possess significance under the National Register Criteria for Evaluation and is not eligible for listing under Criteria A and C.						
028340 05621850306741	LA0577	CREEK	Treated Timber Trestles	1960	State of Louisiana	N/A
No evidence was found during research or data collection activities to indicate that this bridge is an important example of bridge design, engineering, or construction or that it possesses a direct and important association with historical events or trends. This bridge does not possess significance under the National Register Criteria for Evaluation and is not eligible for listing under Criteria A and C.						
028460 05623330102541	LA0582	CREEK	Concrete Precast Slab Units	1956	State of Louisiana	N/A
No evidence was found during research or data collection activities to indicate that this post-1945 concrete or steel beam, girder or culvert bridge exhibits exceptional design, engineering, or construction or that it possesses a direct and important association with historical events or trends of exceptional importance. This bridge does not possess significance under the National Register Criteria for Evaluation and is not eligible for listing under Criteria A and C.						
028560 05628620402001	LA0588	DEEP GULLY	Concrete Slab	1963	State of Louisiana	N/A
No evidence was found during research or data collection activities to indicate that this post-1945 concrete or steel beam, girder or culvert bridge exhibits exceptional design, engineering, or construction or that it possesses a direct and important association with historical events or trends of exceptional importance. This bridge does not possess significance under the National Register Criteria for Evaluation and is not eligible for listing under Criteria A and C.						
028570 05628620402851	LA0588	ALLIGATOR BAYOU	Concrete Slab	1963	State of Louisiana	N/A
No evidence was found during research or data collection activities to indicate that this post-1945 concrete or steel beam, girder or culvert bridge exhibits exceptional design, engineering, or construction or that it possesses a direct and important association with historical events or trends of exceptional importance. This bridge does not possess significance under the National Register Criteria for Evaluation and is not eligible for listing under Criteria A and C.						
028600 05628620901201	LA0586	CREEK	Concrete Box Culvert	1938	State of Louisiana	N/A
No evidence was found during research or data collection activities to indicate that this bridge is an important example of bridge design, engineering, or construction or that it possesses a direct and important association with historical events or trends. This bridge does not possess significance under the National Register Criteria for Evaluation and is not eligible for listing under Criteria A and C.						
028620 05628620904361	LA0586	TIGER BAYOU	Concrete Slab	1959	State of Louisiana	N/A
No evidence was found during research or data collection activities to indicate that this post-1945 concrete or steel beam, girder or culvert bridge exhibits exceptional design, engineering, or construction or that it possesses a direct and important association with historical events or trends of exceptional importance. This bridge does not possess significance under the National Register Criteria for Evaluation and is not eligible for listing under Criteria A and C.						

*The not eligible determination is for the bridge only. Consideration of the bridge as part a potential historic district and impacts to archeological properties still need to be addressed as part of Section 106 review. Bridges located within a previously determined eligible or listed historic district are identified to assist with project planning.
**Structure number only is shown for federally-owned bridges without a LADOTD recall number; off-system bridges not owned by LADOTD or a federal agency are assigned a number beginning with “XXXX.”

*Appendix E - Not Eligible Pre-1971 Bridges**

West Carroll Parish

Recall No.** Structure No.	Facility Carried	Feature Crossed	Structure Type	Year Built	Owner	Within/Adjacent to Known Historic District
028650 05628621400641	LA0589	LYON BAYOU	Concrete Precast Slab Units	1957	State of Louisiana	N/A
No evidence was found during research or data collection activities to indicate that this post-1945 concrete or steel beam, girder or culvert bridge exhibits exceptional design, engineering, or construction or that it possesses a direct and important association with historical events or trends of exceptional importance. This bridge does not possess significance under the National Register Criteria for Evaluation and is not eligible for listing under Criteria A and C.						
028780 05628622200001	LA0835	BOEUF RIVER	Concrete Deck & Bents w/ Steel I-Beam	1959	State of Louisiana	N/A
No evidence was found during research or data collection activities to indicate that this post-1945 concrete or steel beam, girder or culvert bridge exhibits exceptional design, engineering, or construction or that it possesses a direct and important association with historical events or trends of exceptional importance. This bridge does not possess significance under the National Register Criteria for Evaluation and is not eligible for listing under Criteria A and C.						
400094 P6232569911891	LOCAL ROAD	DRAIN TO COLEWA BAYOU	Treated Timber Trestles	1970	Parish Highway Agency	N/A
No evidence was found during research or data collection activities to indicate that this bridge is an important example of bridge design, engineering, or construction or that it possesses a direct and important association with historical events or trends. This bridge does not possess significance under the National Register Criteria for Evaluation and is not eligible for listing under Criteria A and C.						
400115 P6232496913191	LOCAL ROAD	FIVE MILE SLOUGH	Treated Timber Trestles	1965	Parish Highway Agency	N/A
No evidence was found during research or data collection activities to indicate that this bridge is an important example of bridge design, engineering, or construction or that it possesses a direct and important association with historical events or trends. This bridge does not possess significance under the National Register Criteria for Evaluation and is not eligible for listing under Criteria A and C.						
400117 P6232558912461	LOCAL ROAD	PINE BAYOU	Treated Timber Trestles	1965	Parish Highway Agency	N/A
No evidence was found during research or data collection activities to indicate that this bridge is an important example of bridge design, engineering, or construction or that it possesses a direct and important association with historical events or trends. This bridge does not possess significance under the National Register Criteria for Evaluation and is not eligible for listing under Criteria A and C.						
400118 P6232496913051	LOCAL ROAD	DRAIN TO COLEWA BAYOU	Treated Timber Trestles	1965	Parish Highway Agency	N/A
No evidence was found during research or data collection activities to indicate that this bridge is an important example of bridge design, engineering, or construction or that it possesses a direct and important association with historical events or trends. This bridge does not possess significance under the National Register Criteria for Evaluation and is not eligible for listing under Criteria A and C.						
400119 P6232496912971	LOCAL ROAD	DRAIN TO COLEWA BAYOU	Treated Timber Trestles	1965	Parish Highway Agency	N/A
No evidence was found during research or data collection activities to indicate that this bridge is an important example of bridge design, engineering, or construction or that it possesses a direct and important association with historical events or trends. This bridge does not possess significance under the National Register Criteria for Evaluation and is not eligible for listing under Criteria A and C.						

*The not eligible determination is for the bridge only. Consideration of the bridge as part a potential historic district and impacts to archeological properties still need to be addressed as part of Section 106 review. Bridges located within a previously determined eligible or listed historic district are identified to assist with project planning.
**Structure number only is shown for federally-owned bridges without a LADOTD recall number; off-system bridges not owned by LADOTD or a federal agency are assigned a number beginning with “XXXX.”

*Appendix E - Not Eligible Pre-1971 Bridges**

West Carroll Parish

Recall No.** Structure No.	Facility Carried	Feature Crossed	Structure Type	Year Built	Owner	Within/Adjacent to Known Historic District
400127 P6232550912651	LOCAL ROAD	DRAIN TO COLEWA BAYOU	Treated Timber Trestles	1970	Parish Highway Agency	N/A
No evidence was found during research or data collection activities to indicate that this bridge is an important example of bridge design, engineering, or construction or that it possesses a direct and important association with historical events or trends. This bridge does not possess significance under the National Register Criteria for Evaluation and is not eligible for listing under Criteria A and C.						
400128 P6232543912651	LOCAL ROAD	COLEWA BAYOU	Treated Timber Trestles	1970	Parish Highway Agency	N/A
No evidence was found during research or data collection activities to indicate that this bridge is an important example of bridge design, engineering, or construction or that it possesses a direct and important association with historical events or trends. This bridge does not possess significance under the National Register Criteria for Evaluation and is not eligible for listing under Criteria A and C.						
400129 P6232524912651	LOCAL ROAD	BLACK SLOUGH	Treated Timber Trestles	1970	Parish Highway Agency	N/A
No evidence was found during research or data collection activities to indicate that this bridge is an important example of bridge design, engineering, or construction or that it possesses a direct and important association with historical events or trends. This bridge does not possess significance under the National Register Criteria for Evaluation and is not eligible for listing under Criteria A and C.						
400145 P6232492912841	LOCAL ROAD	BELL BAYOU	Treated Timber Trestles	1965	Parish Highway Agency	N/A
No evidence was found during research or data collection activities to indicate that this bridge is an important example of bridge design, engineering, or construction or that it possesses a direct and important association with historical events or trends. This bridge does not possess significance under the National Register Criteria for Evaluation and is not eligible for listing under Criteria A and C.						
400146 P6232492912821	LOCAL ROAD	LITTLE COLEWA BAYOU	Treated Timber Trestles	1965	Parish Highway Agency	N/A
No evidence was found during research or data collection activities to indicate that this bridge is an important example of bridge design, engineering, or construction or that it possesses a direct and important association with historical events or trends. This bridge does not possess significance under the National Register Criteria for Evaluation and is not eligible for listing under Criteria A and C.						
400149 P6232496912981	LOCAL ROAD	DRAIN TO COLEWA BAYOU	Treated Timber Trestles	1965	Parish Highway Agency	N/A
No evidence was found during research or data collection activities to indicate that this bridge is an important example of bridge design, engineering, or construction or that it possesses a direct and important association with historical events or trends. This bridge does not possess significance under the National Register Criteria for Evaluation and is not eligible for listing under Criteria A and C.						
400150 P6232496912991	LOCAL ROAD	DRAIN TO COLEWA BAYOU	Treated Timber Trestles	1965	Parish Highway Agency	N/A
No evidence was found during research or data collection activities to indicate that this bridge is an important example of bridge design, engineering, or construction or that it possesses a direct and important association with historical events or trends. This bridge does not possess significance under the National Register Criteria for Evaluation and is not eligible for listing under Criteria A and C.						

*The not eligible determination is for the bridge only. Consideration of the bridge as part a potential historic district and impacts to archeological properties still need to be addressed as part of Section 106 review. Bridges located within a previously determined eligible or listed historic district are identified to assist with project planning.
**Structure number only is shown for federally-owned bridges without a LADOTD recall number; off-system bridges not owned by LADOTD or a federal agency are assigned a number beginning with “XXXX.”

*Appendix E - Not Eligible Pre-1971 Bridges**

West Carroll Parish

Recall No.** Structure No.	Facility Carried	Feature Crossed	Structure Type	Year Built	Owner	Within/Adjacent to Known Historic District
400154 P6232458913481	LOCAL ROAD	THREE MILE SLOUGH	Treated Timber Trestles	1963	Parish Highway Agency	N/A
No evidence was found during research or data collection activities to indicate that this bridge is an important example of bridge design, engineering, or construction or that it possesses a direct and important association with historical events or trends. This bridge does not possess significance under the National Register Criteria for Evaluation and is not eligible for listing under Criteria A and C.						
400165 P6232415913661	LOCAL ROAD	DRAIN TO BOEUF RIVER	Treated Timber Trestles	1968	Parish Highway Agency	N/A
No evidence was found during research or data collection activities to indicate that this bridge is an important example of bridge design, engineering, or construction or that it possesses a direct and important association with historical events or trends. This bridge does not possess significance under the National Register Criteria for Evaluation and is not eligible for listing under Criteria A and C.						
400187 P6232512912301	LOCAL ROAD	LYON BAYOU	Treated Timber Trestles	1960	Parish Highway Agency	N/A
No evidence was found during research or data collection activities to indicate that this bridge is an important example of bridge design, engineering, or construction or that it possesses a direct and important association with historical events or trends. This bridge does not possess significance under the National Register Criteria for Evaluation and is not eligible for listing under Criteria A and C.						
400229 P6232349913071	LOCAL ROAD	LITTLE CREEK	Treated Timber Trestles	1969	Parish Highway Agency	N/A
No evidence was found during research or data collection activities to indicate that this bridge is an important example of bridge design, engineering, or construction or that it possesses a direct and important association with historical events or trends. This bridge does not possess significance under the National Register Criteria for Evaluation and is not eligible for listing under Criteria A and C.						
400230 P6232349913511	LOCAL ROAD	DRAIN TO LITTLE CREEK	Treated Timber Trestles	1969	Parish Highway Agency	N/A
No evidence was found during research or data collection activities to indicate that this bridge is an important example of bridge design, engineering, or construction or that it possesses a direct and important association with historical events or trends. This bridge does not possess significance under the National Register Criteria for Evaluation and is not eligible for listing under Criteria A and C.						
400901 P6232510912351	LOCAL ROAD	LYON BAYOU	Treated Timber Trestles	1960	Parish Highway Agency	N/A
No evidence was found during research or data collection activities to indicate that this bridge is an important example of bridge design, engineering, or construction or that it possesses a direct and important association with historical events or trends. This bridge does not possess significance under the National Register Criteria for Evaluation and is not eligible for listing under Criteria A and C.						

*The not eligible determination is for the bridge only. Consideration of the bridge as part a potential historic district and impacts to archeological properties still need to be addressed as part of Section 106 review. Bridges located within a previously determined eligible or listed historic district are identified to assist with project planning.
**Structure number only is shown for federally-owned bridges without a LADOTD recall number; off-system bridges not owned by LADOTD or a federal agency are assigned a number beginning with “XXXX.”

*Appendix E - Not Eligible Pre-1971 Bridges**

West Feliciana Parish

Recall No.** Structure No.	Facility Carried	Feature Crossed	Structure Type	Year Built	Owner	Within/Adjacent to Known Historic District
055648 61630610400311	LA3057	WICKLIFFE CREEK	Concrete Box Culvert	1959	State of Louisiana	N/A
No evidence was found during research or data collection activities to indicate that this post-1945 concrete or steel beam, girder or culvert bridge exhibits exceptional design, engineering, or construction or that it possesses a direct and important association with historical events or trends of exceptional importance. This bridge does not possess significance under the National Register Criteria for Evaluation and is not eligible for listing under Criteria A and C.						
055650 61630610402731	LA0010	JASPER CREEK	Concrete Deck & Bents w/ Steel I-Beam	1948	State of Louisiana	N/A
No evidence was found during research or data collection activities to indicate that this post-1945 concrete or steel beam, girder or culvert bridge exhibits exceptional design, engineering, or construction or that it possesses a direct and important association with historical events or trends of exceptional importance. This bridge does not possess significance under the National Register Criteria for Evaluation and is not eligible for listing under Criteria A and C.						
055660 61630610403181	LA0010	ALEXANDER CREEK	Concrete Deck & Bents w/ Steel I-Beam	1948	State of Louisiana	N/A
No evidence was found during research or data collection activities to indicate that this post-1945 concrete or steel beam, girder or culvert bridge exhibits exceptional design, engineering, or construction or that it possesses a direct and important association with historical events or trends of exceptional importance. This bridge does not possess significance under the National Register Criteria for Evaluation and is not eligible for listing under Criteria A and C.						
055670 61630610408991	LA0010	HAMMER CREEK TRIB	Concrete Box Culvert	1949	State of Louisiana	N/A
No evidence was found during research or data collection activities to indicate that this post-1945 concrete or steel beam, girder or culvert bridge exhibits exceptional design, engineering, or construction or that it possesses a direct and important association with historical events or trends of exceptional importance. This bridge does not possess significance under the National Register Criteria for Evaluation and is not eligible for listing under Criteria A and C.						
055680 61630610409831	LA0010	HAMMER CREEK	Concrete Box Culvert	1948	State of Louisiana	N/A
No evidence was found during research or data collection activities to indicate that this post-1945 concrete or steel beam, girder or culvert bridge exhibits exceptional design, engineering, or construction or that it possesses a direct and important association with historical events or trends of exceptional importance. This bridge does not possess significance under the National Register Criteria for Evaluation and is not eligible for listing under Criteria A and C.						
055690 61630610412701	LA0010	VAUGHN CREEK	Concrete Deck & Bents w/ Steel I-Beam	1959	State of Louisiana	N/A
No evidence was found during research or data collection activities to indicate that this post-1945 concrete or steel beam, girder or culvert bridge exhibits exceptional design, engineering, or construction or that it possesses a direct and important association with historical events or trends of exceptional importance. This bridge does not possess significance under the National Register Criteria for Evaluation and is not eligible for listing under Criteria A and C.						
055700 61630610413111	LA0010	W FORK THOMPSON C	Concrete Deck & Bents w/ Steel I-Beam	1959	State of Louisiana	N/A
No evidence was found during research or data collection activities to indicate that this post-1945 concrete or steel beam, girder or culvert bridge exhibits exceptional design, engineering, or construction or that it possesses a direct and important association with historical events or trends of exceptional importance. This bridge does not possess significance under the National Register Criteria for Evaluation and is not eligible for listing under Criteria A and C.						

*The not eligible determination is for the bridge only. Consideration of the bridge as part a potential historic district and impacts to archeological properties still need to be addressed as part of Section 106 review. Bridges located within a previously determined eligible or listed historic district are identified to assist with project planning.
**Structure number only is shown for federally-owned bridges without a LADOTD recall number; off-system bridges not owned by LADOTD or a federal agency are assigned a number beginning with “XXXX.”

*Appendix E - Not Eligible Pre-1971 Bridges**

West Feliciana Parish

Recall No.** Structure No.	Facility Carried	Feature Crossed	Structure Type	Year Built	Owner	Within/Adjacent to Known Historic District
055720 P6330505912401	LOCAL ROAD	SPANGLE BRANCH	Concrete Precast Slab Units	1959	Parish Highway Agency	N/A
No evidence was found during research or data collection activities to indicate that this post-1945 concrete or steel beam, girder or culvert bridge exhibits exceptional design, engineering, or construction or that it possesses a direct and important association with historical events or trends of exceptional importance. This bridge does not possess significance under the National Register Criteria for Evaluation and is not eligible for listing under Criteria A and C.						
055740 61632510105051	LA0066	JONES BRANCH	Concrete Precast Slab Units	1959	State of Louisiana	N/A
No evidence was found during research or data collection activities to indicate that this post-1945 concrete or steel beam, girder or culvert bridge exhibits exceptional design, engineering, or construction or that it possesses a direct and important association with historical events or trends of exceptional importance. This bridge does not possess significance under the National Register Criteria for Evaluation and is not eligible for listing under Criteria A and C.						
055790 61632510203641	LA0066	LITTLE BAYOU SARA	Concrete Deck w/ Composite Welded I-Beams	1961	State of Louisiana	N/A
No evidence was found during research or data collection activities to indicate that this post-1945 concrete or steel beam, girder or culvert bridge exhibits exceptional design, engineering, or construction or that it possesses a direct and important association with historical events or trends of exceptional importance. This bridge does not possess significance under the National Register Criteria for Evaluation and is not eligible for listing under Criteria A and C.						
055880 61638630100991	LA0969	LITTLE BAYOU SARA	Concrete Precast Slab Units	1969	State of Louisiana	N/A
No evidence was found during research or data collection activities to indicate that this post-1945 concrete or steel beam, girder or culvert bridge exhibits exceptional design, engineering, or construction or that it possesses a direct and important association with historical events or trends of exceptional importance. This bridge does not possess significance under the National Register Criteria for Evaluation and is not eligible for listing under Criteria A and C.						
055940 61638630206381	LA0421	MILL CREEK	Concrete Precast Slab Units	1968	State of Louisiana	N/A
No evidence was found during research or data collection activities to indicate that this post-1945 concrete or steel beam, girder or culvert bridge exhibits exceptional design, engineering, or construction or that it possesses a direct and important association with historical events or trends of exceptional importance. This bridge does not possess significance under the National Register Criteria for Evaluation and is not eligible for listing under Criteria A and C.						
055950 61638630207791	LA0421	THOM CREEK	Concrete Precast Slab Units	1968	State of Louisiana	N/A
No evidence was found during research or data collection activities to indicate that this post-1945 concrete or steel beam, girder or culvert bridge exhibits exceptional design, engineering, or construction or that it possesses a direct and important association with historical events or trends of exceptional importance. This bridge does not possess significance under the National Register Criteria for Evaluation and is not eligible for listing under Criteria A and C.						
055970 61638630208131	LA0421	MID FK THOM CR TR	Concrete Precast Slab Units	1969	State of Louisiana	N/A
No evidence was found during research or data collection activities to indicate that this post-1945 concrete or steel beam, girder or culvert bridge exhibits exceptional design, engineering, or construction or that it possesses a direct and important association with historical events or trends of exceptional importance. This bridge does not possess significance under the National Register Criteria for Evaluation and is not eligible for listing under Criteria A and C.						

*The not eligible determination is for the bridge only. Consideration of the bridge as part a potential historic district and impacts to archeological properties still need to be addressed as part of Section 106 review. Bridges located within a previously determined eligible or listed historic district are identified to assist with project planning.
**Structure number only is shown for federally-owned bridges without a LADOTD recall number; off-system bridges not owned by LADOTD or a federal agency are assigned a number beginning with “XXXX.”

*Appendix E - Not Eligible Pre-1971 Bridges**

West Feliciana Parish

Recall No.** Structure No.	Facility Carried	Feature Crossed	Structure Type	Year Built	Owner	Within/Adjacent to Known Historic District
055980 61638630503071	LA0967	MILL CREEK	Treated Timber Trestle (w/ Concrete Deck)	1955	State of Louisiana	N/A
No evidence was found during research or data collection activities to indicate that this bridge is an important example of bridge design, engineering, or construction or that it possesses a direct and important association with historical events or trends. This bridge does not possess significance under the National Register Criteria for Evaluation and is not eligible for listing under Criteria A and C.						
055990 61638630600721	LA0965	WEST FORK BAYOU	Concrete Box Culvert	1959	State of Louisiana	N/A
No evidence was found during research or data collection activities to indicate that this post-1945 concrete or steel beam, girder or culvert bridge exhibits exceptional design, engineering, or construction or that it possesses a direct and important association with historical events or trends of exceptional importance. This bridge does not possess significance under the National Register Criteria for Evaluation and is not eligible for listing under Criteria A and C.						
056000 61638630601421	LA0965	GRANTS BAYOU	Concrete Slab	1959	State of Louisiana	N/A
No evidence was found during research or data collection activities to indicate that this post-1945 concrete or steel beam, girder or culvert bridge exhibits exceptional design, engineering, or construction or that it possesses a direct and important association with historical events or trends of exceptional importance. This bridge does not possess significance under the National Register Criteria for Evaluation and is not eligible for listing under Criteria A and C.						
056010 61638630603581	LA0965	CHANEY CREEK	Concrete Slab	1959	State of Louisiana	N/A
No evidence was found during research or data collection activities to indicate that this post-1945 concrete or steel beam, girder or culvert bridge exhibits exceptional design, engineering, or construction or that it possesses a direct and important association with historical events or trends of exceptional importance. This bridge does not possess significance under the National Register Criteria for Evaluation and is not eligible for listing under Criteria A and C.						
056020 61638630604081	LA0965	CHANEY CREEK M F	Concrete Slab	1959	State of Louisiana	N/A
No evidence was found during research or data collection activities to indicate that this post-1945 concrete or steel beam, girder or culvert bridge exhibits exceptional design, engineering, or construction or that it possesses a direct and important association with historical events or trends of exceptional importance. This bridge does not possess significance under the National Register Criteria for Evaluation and is not eligible for listing under Criteria A and C.						
056030 61638630604561	LA0965	CHANEY CREEK MF	Concrete Slab	1959	State of Louisiana	N/A
No evidence was found during research or data collection activities to indicate that this post-1945 concrete or steel beam, girder or culvert bridge exhibits exceptional design, engineering, or construction or that it possesses a direct and important association with historical events or trends of exceptional importance. This bridge does not possess significance under the National Register Criteria for Evaluation and is not eligible for listing under Criteria A and C.						
056050 61638630606221	LA0965	THOMPSON CRK TRIB	Concrete Precast Slab Units	1969	State of Louisiana	N/A
No evidence was found during research or data collection activities to indicate that this post-1945 concrete or steel beam, girder or culvert bridge exhibits exceptional design, engineering, or construction or that it possesses a direct and important association with historical events or trends of exceptional importance. This bridge does not possess significance under the National Register Criteria for Evaluation and is not eligible for listing under Criteria A and C.						

*The not eligible determination is for the bridge only. Consideration of the bridge as part a potential historic district and impacts to archeological properties still need to be addressed as part of Section 106 review. Bridges located within a previously determined eligible or listed historic district are identified to assist with project planning.
**Structure number only is shown for federally-owned bridges without a LADOTD recall number; off-system bridges not owned by LADOTD or a federal agency are assigned a number beginning with “XXXX.”

*Appendix E - Not Eligible Pre-1971 Bridges**

West Feliciana Parish

Recall No.** Structure No.	Facility Carried	Feature Crossed	Structure Type	Year Built	Owner	Within/Adjacent to Known Historic District
056090 61638630902141	LA0964	RIDDLE CREEK	Concrete Precast Slab Units	1958	State of Louisiana	N/A
No evidence was found during research or data collection activities to indicate that this post-1945 concrete or steel beam, girder or culvert bridge exhibits exceptional design, engineering, or construction or that it possesses a direct and important association with historical events or trends of exceptional importance. This bridge does not possess significance under the National Register Criteria for Evaluation and is not eligible for listing under Criteria A and C.						
610213 P6330594912201	LOCAL ROAD	BAYOU	Treated Timber Trestles	1963	Parish Highway Agency	N/A
No evidence was found during research or data collection activities to indicate that this bridge is an important example of bridge design, engineering, or construction or that it possesses a direct and important association with historical events or trends. This bridge does not possess significance under the National Register Criteria for Evaluation and is not eligible for listing under Criteria A and C.						
800677 P6330547911261	LOCAL ROAD	SPRING BRANCH	Treated Timber Trestles	1970	Parish Highway Agency	N/A
No evidence was found during research or data collection activities to indicate that this bridge is an important example of bridge design, engineering, or construction or that it possesses a direct and important association with historical events or trends. This bridge does not possess significance under the National Register Criteria for Evaluation and is not eligible for listing under Criteria A and C.						
800683 P6330578912431	LOCAL ROAD	SANDY CREEK	Concrete Precast Slab Units	1960	Parish Highway Agency	N/A
No evidence was found during research or data collection activities to indicate that this post-1945 concrete or steel beam, girder or culvert bridge exhibits exceptional design, engineering, or construction or that it possesses a direct and important association with historical events or trends of exceptional importance. This bridge does not possess significance under the National Register Criteria for Evaluation and is not eligible for listing under Criteria A and C.						
800685 P6330559912461	LOCAL ROAD	WALTER CREEK	Concrete Precast Slab Units	1967	Parish Highway Agency	N/A
No evidence was found during research or data collection activities to indicate that this post-1945 concrete or steel beam, girder or culvert bridge exhibits exceptional design, engineering, or construction or that it possesses a direct and important association with historical events or trends of exceptional importance. This bridge does not possess significance under the National Register Criteria for Evaluation and is not eligible for listing under Criteria A and C.						
800689 P6330561912761	LOCAL ROAD	MOSHER CREEK	Treated Timber Trestles	1970	Parish Highway Agency	N/A
No evidence was found during research or data collection activities to indicate that this bridge is an important example of bridge design, engineering, or construction or that it possesses a direct and important association with historical events or trends. This bridge does not possess significance under the National Register Criteria for Evaluation and is not eligible for listing under Criteria A and C.						
800708 P6330554911251	LOCAL ROAD	CASON CREEK	Timber Trestle w/ I-Beam Stringers (w/ Timber Deck)	1960	Parish Highway Agency	N/A
No evidence was found during research or data collection activities to indicate that this post-1945 concrete or steel beam, girder or culvert bridge exhibits exceptional design, engineering, or construction or that it possesses a direct and important association with historical events or trends of exceptional importance. This bridge does not possess significance under the National Register Criteria for Evaluation and is not eligible for listing under Criteria A and C.						

*The not eligible determination is for the bridge only. Consideration of the bridge as part a potential historic district and impacts to archeological properties still need to be addressed as part of Section 106 review. Bridges located within a previously determined eligible or listed historic district are identified to assist with project planning.
**Structure number only is shown for federally-owned bridges without a LADOTD recall number; off-system bridges not owned by LADOTD or a federal agency are assigned a number beginning with “XXXX.”

*Appendix E - Not Eligible Pre-1971 Bridges**

West Feliciana Parish

Recall No.** Structure No.	Facility Carried	Feature Crossed	Structure Type	Year Built	Owner	Within/Adjacent to Known Historic District
800710 P6330535912751	LOCAL ROAD	MADDEN CREEK	Concrete Precast Slab Units	1970	Parish Highway Agency	N/A

No evidence was found during research or data collection activities to indicate that this post-1945 concrete or steel beam, girder or culvert bridge exhibits exceptional design, engineering, or construction or that it possesses a direct and important association with historical events or trends of exceptional importance. This bridge does not possess significance under the National Register Criteria for Evaluation and is not eligible for listing under Criteria A and C.

*The not eligible determination is for the bridge only. Consideration of the bridge as part a potential historic district and impacts to archeological properties still need to be addressed as part of Section 106 review. Bridges located within a previously determined eligible or listed historic district are identified to assist with project planning.
**Structure number only is shown for federally-owned bridges without a LADOTD recall number; off-system bridges not owned by LADOTD or a federal agency are assigned a number beginning with “XXXX.”

*Appendix E - Not Eligible Pre-1971 Bridges**

Winn Parish

Recall No.** Structure No.	Facility Carried	Feature Crossed	Structure Type	Year Built	Owner	Within/Adjacent to Known Historic District
044810 08640090405261	US0071	LITTLE NATCHEZ BAYOU	Concrete Deck & Bents w/ Steel I-Beam	1955	State of Louisiana	N/A
No evidence was found during research or data collection activities to indicate that this post-1945 concrete or steel beam, girder or culvert bridge exhibits exceptional design, engineering, or construction or that it possesses a direct and important association with historical events or trends of exceptional importance. This bridge does not possess significance under the National Register Criteria for Evaluation and is not eligible for listing under Criteria A and C.						
044910 08640220219471	US0084	LAS RR	Concrete Deck & Bents w/ Steel I-Beam	1959	State of Louisiana	N/A
This bridge has been previously determined not eligible for listing in the National Register.						
045160 08640230506081	US0167	TANNEHILL CREEK	Concrete Box Culvert	1952	State of Louisiana	N/A
No evidence was found during research or data collection activities to indicate that this post-1945 concrete or steel beam, girder or culvert bridge exhibits exceptional design, engineering, or construction or that it possesses a direct and important association with historical events or trends of exceptional importance. This bridge does not possess significance under the National Register Criteria for Evaluation and is not eligible for listing under Criteria A and C.						
045170 08640230506651	US0167	TANNEHILL CREEK	Concrete Box Culvert	1952	State of Louisiana	N/A
No evidence was found during research or data collection activities to indicate that this post-1945 concrete or steel beam, girder or culvert bridge exhibits exceptional design, engineering, or construction or that it possesses a direct and important association with historical events or trends of exceptional importance. This bridge does not possess significance under the National Register Criteria for Evaluation and is not eligible for listing under Criteria A and C.						
045190 08640230508521	US0167	CREEK	Concrete Box Culvert	1960	State of Louisiana	N/A
No evidence was found during research or data collection activities to indicate that this post-1945 concrete or steel beam, girder or culvert bridge exhibits exceptional design, engineering, or construction or that it possesses a direct and important association with historical events or trends of exceptional importance. This bridge does not possess significance under the National Register Criteria for Evaluation and is not eligible for listing under Criteria A and C.						
045200 08640230513072	US0167	CREEK	Concrete Box Culvert	1958	State of Louisiana	N/A
No evidence was found during research or data collection activities to indicate that this post-1945 concrete or steel beam, girder or culvert bridge exhibits exceptional design, engineering, or construction or that it possesses a direct and important association with historical events or trends of exceptional importance. This bridge does not possess significance under the National Register Criteria for Evaluation and is not eligible for listing under Criteria A and C.						
045210 08640230513862	US0167	BIG CREEK	Concrete Slab	1952	State of Louisiana	N/A
No evidence was found during research or data collection activities to indicate that this post-1945 concrete or steel beam, girder or culvert bridge exhibits exceptional design, engineering, or construction or that it possesses a direct and important association with historical events or trends of exceptional importance. This bridge does not possess significance under the National Register Criteria for Evaluation and is not eligible for listing under Criteria A and C.						

*The not eligible determination is for the bridge only. Consideration of the bridge as part a potential historic district and impacts to archeological properties still need to be addressed as part of Section 106 review. Bridges located within a previously determined eligible or listed historic district are identified to assist with project planning.
**Structure number only is shown for federally-owned bridges without a LADOTD recall number; off-system bridges not owned by LADOTD or a federal agency are assigned a number beginning with “XXXX.”

*Appendix E - Not Eligible Pre-1971 Bridges**

Winn Parish

Recall No.** Structure No.	Facility Carried	Feature Crossed	Structure Type	Year Built	Owner	Within/Adjacent to Known Historic District
045220 08640230514142	US0167	BIG CREEK RELIEF	Concrete Slab	1952	State of Louisiana	N/A
No evidence was found during research or data collection activities to indicate that this post-1945 concrete or steel beam, girder or culvert bridge exhibits exceptional design, engineering, or construction or that it possesses a direct and important association with historical events or trends of exceptional importance. This bridge does not possess significance under the National Register Criteria for Evaluation and is not eligible for listing under Criteria A and C.						
045230 08640230516542	US0167	ANTWINE CREEK	Concrete Box Culvert	1952	State of Louisiana	N/A
No evidence was found during research or data collection activities to indicate that this post-1945 concrete or steel beam, girder or culvert bridge exhibits exceptional design, engineering, or construction or that it possesses a direct and important association with historical events or trends of exceptional importance. This bridge does not possess significance under the National Register Criteria for Evaluation and is not eligible for listing under Criteria A and C.						
045250 08640910500611	LA0126	SALINE BAYOU RELIEF	Treated Timber Trestles	1941	State of Louisiana	N/A
No evidence was found during research or data collection activities to indicate that this bridge is an important example of bridge design, engineering, or construction or that it possesses a direct and important association with historical events or trends. This bridge does not possess significance under the National Register Criteria for Evaluation and is not eligible for listing under Criteria A and C.						
045260 08640910501191	LA0126	MILL CREEK	Treated Timber Trestles	1941	State of Louisiana	N/A
No evidence was found during research or data collection activities to indicate that this bridge is an important example of bridge design, engineering, or construction or that it possesses a direct and important association with historical events or trends. This bridge does not possess significance under the National Register Criteria for Evaluation and is not eligible for listing under Criteria A and C.						
045580 08640920200001	LA0156	SALINE BAYOU	Concrete Slab	1952	State of Louisiana	N/A
No evidence was found during research or data collection activities to indicate that this post-1945 concrete or steel beam, girder or culvert bridge exhibits exceptional design, engineering, or construction or that it possesses a direct and important association with historical events or trends of exceptional importance. This bridge does not possess significance under the National Register Criteria for Evaluation and is not eligible for listing under Criteria A and C.						
045590 08640920201361	LA0156	SPRING BRANCH	Concrete Box Culvert	1952	State of Louisiana	N/A
No evidence was found during research or data collection activities to indicate that this post-1945 concrete or steel beam, girder or culvert bridge exhibits exceptional design, engineering, or construction or that it possesses a direct and important association with historical events or trends of exceptional importance. This bridge does not possess significance under the National Register Criteria for Evaluation and is not eligible for listing under Criteria A and C.						
045600 08640920202491	LA0156	HURRICANE CREEK	Concrete Slab	1952	State of Louisiana	N/A
No evidence was found during research or data collection activities to indicate that this post-1945 concrete or steel beam, girder or culvert bridge exhibits exceptional design, engineering, or construction or that it possesses a direct and important association with historical events or trends of exceptional importance. This bridge does not possess significance under the National Register Criteria for Evaluation and is not eligible for listing under Criteria A and C.						

*The not eligible determination is for the bridge only. Consideration of the bridge as part a potential historic district and impacts to archeological properties still need to be addressed as part of Section 106 review. Bridges located within a previously determined eligible or listed historic district are identified to assist with project planning.
**Structure number only is shown for federally-owned bridges without a LADOTD recall number; off-system bridges not owned by LADOTD or a federal agency are assigned a number beginning with “XXXX.”

*Appendix E - Not Eligible Pre-1971 Bridges**

Winn Parish

Recall No.** Structure No.	Facility Carried	Feature Crossed	Structure Type	Year Built	Owner	Within/Adjacent to Known Historic District
045610 08640920203851	LA0156	MILL CREEK	Concrete Slab	1952	State of Louisiana	N/A
No evidence was found during research or data collection activities to indicate that this post-1945 concrete or steel beam, girder or culvert bridge exhibits exceptional design, engineering, or construction or that it possesses a direct and important association with historical events or trends of exceptional importance. This bridge does not possess significance under the National Register Criteria for Evaluation and is not eligible for listing under Criteria A and C.						
045620 08640920207941	LA0156	LITTLE KIESCHE CREEK	Concrete Slab	1952	State of Louisiana	N/A
No evidence was found during research or data collection activities to indicate that this post-1945 concrete or steel beam, girder or culvert bridge exhibits exceptional design, engineering, or construction or that it possesses a direct and important association with historical events or trends of exceptional importance. This bridge does not possess significance under the National Register Criteria for Evaluation and is not eligible for listing under Criteria A and C.						
045630 08640920304781	LA0156	BIG KIESCHE	Concrete Slab	1952	State of Louisiana	N/A
No evidence was found during research or data collection activities to indicate that this post-1945 concrete or steel beam, girder or culvert bridge exhibits exceptional design, engineering, or construction or that it possesses a direct and important association with historical events or trends of exceptional importance. This bridge does not possess significance under the National Register Criteria for Evaluation and is not eligible for listing under Criteria A and C.						
045760 08641230400201	LA0034	IATT CREEK	Treated Timber Trestles	1951	State of Louisiana	N/A
This bridge has been previously determined not eligible for listing in the National Register.						
045770 08641230400291	LA0034	CREEK	Concrete Box Culvert	1952	State of Louisiana	N/A
No evidence was found during research or data collection activities to indicate that this post-1945 concrete or steel beam, girder or culvert bridge exhibits exceptional design, engineering, or construction or that it possesses a direct and important association with historical events or trends of exceptional importance. This bridge does not possess significance under the National Register Criteria for Evaluation and is not eligible for listing under Criteria A and C.						
045780 08641230400611	LA0034	REDLAND CREEK	Treated Timber Trestles	1951	State of Louisiana	N/A
This bridge has been previously determined not eligible for listing in the National Register.						
045880 08641250101821	LA0124	BIG BRANCH	Concrete Precast Slab Units	1964	State of Louisiana	N/A
No evidence was found during research or data collection activities to indicate that this post-1945 concrete or steel beam, girder or culvert bridge exhibits exceptional design, engineering, or construction or that it possesses a direct and important association with historical events or trends of exceptional importance. This bridge does not possess significance under the National Register Criteria for Evaluation and is not eligible for listing under Criteria A and C.						

*The not eligible determination is for the bridge only. Consideration of the bridge as part a potential historic district and impacts to archeological properties still need to be addressed as part of Section 106 review. Bridges located within a previously determined eligible or listed historic district are identified to assist with project planning.
**Structure number only is shown for federally-owned bridges without a LADOTD recall number; off-system bridges not owned by LADOTD or a federal agency are assigned a number beginning with “XXXX.”

*Appendix E - Not Eligible Pre-1971 Bridges**

Winn Parish

Recall No.** Structure No.	Facility Carried	Feature Crossed	Structure Type	Year Built	Owner	Within/Adjacent to Known Historic District
045890 08641250102801	LA0124	SANDY CREEK	Concrete Precast Slab Units	1964	State of Louisiana	N/A
No evidence was found during research or data collection activities to indicate that this post-1945 concrete or steel beam, girder or culvert bridge exhibits exceptional design, engineering, or construction or that it possesses a direct and important association with historical events or trends of exceptional importance. This bridge does not possess significance under the National Register Criteria for Evaluation and is not eligible for listing under Criteria A and C.						
045900 08641250104241	LA0124	PINEY WOODS CREEK	Concrete Box Culvert	1929	State of Louisiana	N/A
No evidence was found during research or data collection activities to indicate that this bridge is an important example of bridge design, engineering, or construction or that it possesses a direct and important association with historical events or trends. This bridge does not possess significance under the National Register Criteria for Evaluation and is not eligible for listing under Criteria A and C.						
045910 08641250105971	LA0124	POPE CREEK	Concrete Box Culvert	1929	State of Louisiana	N/A
No evidence was found during research or data collection activities to indicate that this bridge is an important example of bridge design, engineering, or construction or that it possesses a direct and important association with historical events or trends. This bridge does not possess significance under the National Register Criteria for Evaluation and is not eligible for listing under Criteria A and C.						
045920 08641250108581	LA0124	GODFREY CREEK	Concrete Precast Slab Units	1965	State of Louisiana	N/A
No evidence was found during research or data collection activities to indicate that this post-1945 concrete or steel beam, girder or culvert bridge exhibits exceptional design, engineering, or construction or that it possesses a direct and important association with historical events or trends of exceptional importance. This bridge does not possess significance under the National Register Criteria for Evaluation and is not eligible for listing under Criteria A and C.						
045930 08641250108811	LA0124	BEECH CREEK	Concrete Precast Slab Units	1965	State of Louisiana	N/A
No evidence was found during research or data collection activities to indicate that this post-1945 concrete or steel beam, girder or culvert bridge exhibits exceptional design, engineering, or construction or that it possesses a direct and important association with historical events or trends of exceptional importance. This bridge does not possess significance under the National Register Criteria for Evaluation and is not eligible for listing under Criteria A and C.						
045940 08641250108851	LA0124	BEECH CREEK	Concrete Precast Slab Units	1965	State of Louisiana	N/A
No evidence was found during research or data collection activities to indicate that this post-1945 concrete or steel beam, girder or culvert bridge exhibits exceptional design, engineering, or construction or that it possesses a direct and important association with historical events or trends of exceptional importance. This bridge does not possess significance under the National Register Criteria for Evaluation and is not eligible for listing under Criteria A and C.						
045950 08641260103171	LA0499	BRUSHY CREEK	Concrete Slab	1963	State of Louisiana	N/A
No evidence was found during research or data collection activities to indicate that this post-1945 concrete or steel beam, girder or culvert bridge exhibits exceptional design, engineering, or construction or that it possesses a direct and important association with historical events or trends of exceptional importance. This bridge does not possess significance under the National Register Criteria for Evaluation and is not eligible for listing under Criteria A and C.						

*The not eligible determination is for the bridge only. Consideration of the bridge as part a potential historic district and impacts to archeological properties still need to be addressed as part of Section 106 review. Bridges located within a previously determined eligible or listed historic district are identified to assist with project planning.
**Structure number only is shown for federally-owned bridges without a LADOTD recall number; off-system bridges not owned by LADOTD or a federal agency are assigned a number beginning with “XXXX.”

*Appendix E - Not Eligible Pre-1971 Bridges**

Winn Parish

Recall No.** Structure No.	Facility Carried	Feature Crossed	Structure Type	Year Built	Owner	Within/Adjacent to Known Historic District
046022 08641260205591	LA0499	CREEK	Treated Timber Trestles	1967	State of Louisiana	N/A
No evidence was found during research or data collection activities to indicate that this bridge is an important example of bridge design, engineering, or construction or that it possesses a direct and important association with historical events or trends. This bridge does not possess significance under the National Register Criteria for Evaluation and is not eligible for listing under Criteria A and C.						
046030 08641260208491	LA0499	CREEK	Treated Timber Trestles	1967	State of Louisiana	N/A
No evidence was found during research or data collection activities to indicate that this bridge is an important example of bridge design, engineering, or construction or that it possesses a direct and important association with historical events or trends. This bridge does not possess significance under the National Register Criteria for Evaluation and is not eligible for listing under Criteria A and C.						
046040 08641260208851	LA0499	ICE BRANCH	Treated Timber Trestles	1967	State of Louisiana	N/A
No evidence was found during research or data collection activities to indicate that this bridge is an important example of bridge design, engineering, or construction or that it possesses a direct and important association with historical events or trends. This bridge does not possess significance under the National Register Criteria for Evaluation and is not eligible for listing under Criteria A and C.						
046050 08641260210101	LA0499	ICE BRANCH	Treated Timber Trestles	1967	State of Louisiana	N/A
No evidence was found during research or data collection activities to indicate that this bridge is an important example of bridge design, engineering, or construction or that it possesses a direct and important association with historical events or trends. This bridge does not possess significance under the National Register Criteria for Evaluation and is not eligible for listing under Criteria A and C.						
046060 08641260210201	LA0499	CREEK	Treated Timber Trestles	1967	State of Louisiana	N/A
No evidence was found during research or data collection activities to indicate that this bridge is an important example of bridge design, engineering, or construction or that it possesses a direct and important association with historical events or trends. This bridge does not possess significance under the National Register Criteria for Evaluation and is not eligible for listing under Criteria A and C.						
046220 08643210201791	LA0505	CANEY CREEK	Treated Timber Trestles	1954	State of Louisiana	N/A
No evidence was found during research or data collection activities to indicate that this bridge is an important example of bridge design, engineering, or construction or that it possesses a direct and important association with historical events or trends. This bridge does not possess significance under the National Register Criteria for Evaluation and is not eligible for listing under Criteria A and C.						
046310 08648640400651	LA1228	PORT DE LUCE CREEK	Treated Timber Trestles	1967	State of Louisiana	N/A
No evidence was found during research or data collection activities to indicate that this bridge is an important example of bridge design, engineering, or construction or that it possesses a direct and important association with historical events or trends. This bridge does not possess significance under the National Register Criteria for Evaluation and is not eligible for listing under Criteria A and C.						

*The not eligible determination is for the bridge only. Consideration of the bridge as part a potential historic district and impacts to archeological properties still need to be addressed as part of Section 106 review. Bridges located within a previously determined eligible or listed historic district are identified to assist with project planning.
**Structure number only is shown for federally-owned bridges without a LADOTD recall number; off-system bridges not owned by LADOTD or a federal agency are assigned a number beginning with “XXXX.”

*Appendix E - Not Eligible Pre-1971 Bridges**

Winn Parish

Recall No.** Structure No.	Facility Carried	Feature Crossed	Structure Type	Year Built	Owner	Within/Adjacent to Known Historic District
046320 08648640600221	LA1232	CREEK	Concrete Precast Slab Units	1960	State of Louisiana	N/A
No evidence was found during research or data collection activities to indicate that this post-1945 concrete or steel beam, girder or culvert bridge exhibits exceptional design, engineering, or construction or that it possesses a direct and important association with historical events or trends of exceptional importance. This bridge does not possess significance under the National Register Criteria for Evaluation and is not eligible for listing under Criteria A and C.						
046330 08648640603121	LA1232	LITTLE CREEK	Concrete Precast Slab Units	1960	State of Louisiana	N/A
No evidence was found during research or data collection activities to indicate that this post-1945 concrete or steel beam, girder or culvert bridge exhibits exceptional design, engineering, or construction or that it possesses a direct and important association with historical events or trends of exceptional importance. This bridge does not possess significance under the National Register Criteria for Evaluation and is not eligible for listing under Criteria A and C.						
046340 08648640604641	LA1232	CREEK	Concrete Precast Slab Units	1960	State of Louisiana	N/A
No evidence was found during research or data collection activities to indicate that this post-1945 concrete or steel beam, girder or culvert bridge exhibits exceptional design, engineering, or construction or that it possesses a direct and important association with historical events or trends of exceptional importance. This bridge does not possess significance under the National Register Criteria for Evaluation and is not eligible for listing under Criteria A and C.						
046350 08648640605841	LA1232	KYIAIES CREEK	Concrete Precast Slab Units	1960	State of Louisiana	N/A
No evidence was found during research or data collection activities to indicate that this post-1945 concrete or steel beam, girder or culvert bridge exhibits exceptional design, engineering, or construction or that it possesses a direct and important association with historical events or trends of exceptional importance. This bridge does not possess significance under the National Register Criteria for Evaluation and is not eligible for listing under Criteria A and C.						
046380 08648640800441	LA12311	CREOSOTE BRANCH	Concrete Precast Slab Units	1968	State of Louisiana	N/A
No evidence was found during research or data collection activities to indicate that this post-1945 concrete or steel beam, girder or culvert bridge exhibits exceptional design, engineering, or construction or that it possesses a direct and important association with historical events or trends of exceptional importance. This bridge does not possess significance under the National Register Criteria for Evaluation and is not eligible for listing under Criteria A and C.						
046400 08648640900091	LA1236	BRUSHY CREEK	Treated Timber Trestles	1940	State of Louisiana	N/A
This bridge has been previously determined not eligible for listing in the National Register.						
046410 08648640902851	LA1236	DRAIN	Treated Timber Trestles	1940	State of Louisiana	N/A
This bridge has been previously determined not eligible for listing in the National Register.						
046420 08648640903431	LA1236	LITTLE KIESCHE CR	Treated Timber Trestles	1946	State of Louisiana	N/A
This bridge has been previously determined not eligible for listing in the National Register.						

*The not eligible determination is for the bridge only. Consideration of the bridge as part a potential historic district and impacts to archeological properties still need to be addressed as part of Section 106 review. Bridges located within a previously determined eligible or listed historic district are identified to assist with project planning.
**Structure number only is shown for federally-owned bridges without a LADOTD recall number; off-system bridges not owned by LADOTD or a federal agency are assigned a number beginning with “XXXX.”

*Appendix E - Not Eligible Pre-1971 Bridges**

Winn Parish

Recall No.** Structure No.	Facility Carried	Feature Crossed	Structure Type	Year Built	Owner	Within/Adjacent to Known Historic District
046430 08648640904431	LA1236	KIESCHE CREEK	Treated Timber Trestles	1940	State of Louisiana	N/A
This bridge has been previously determined not eligible for listing in the National Register.						
046480 08648641300861	LA1229	REDLAND CREEK	Treated Timber Trestles	1949	State of Louisiana	N/A
No evidence was found during research or data collection activities to indicate that this bridge is an important example of bridge design, engineering, or construction or that it possesses a direct and important association with historical events or trends. This bridge does not possess significance under the National Register Criteria for Evaluation and is not eligible for listing under Criteria A and C.						
046488 08648641400081	LA1234	DRAIN	Treated Timber Trestles	1967	State of Louisiana	N/A
No evidence was found during research or data collection activities to indicate that this bridge is an important example of bridge design, engineering, or construction or that it possesses a direct and important association with historical events or trends. This bridge does not possess significance under the National Register Criteria for Evaluation and is not eligible for listing under Criteria A and C.						
046490 08648641401221	LA1234	DRAIN	Treated Timber Trestles	1967	State of Louisiana	N/A
No evidence was found during research or data collection activities to indicate that this bridge is an important example of bridge design, engineering, or construction or that it possesses a direct and important association with historical events or trends. This bridge does not possess significance under the National Register Criteria for Evaluation and is not eligible for listing under Criteria A and C.						
046500 08648641401761	LA1234	DRAIN	Treated Timber Trestles	1967	State of Louisiana	N/A
No evidence was found during research or data collection activities to indicate that this bridge is an important example of bridge design, engineering, or construction or that it possesses a direct and important association with historical events or trends. This bridge does not possess significance under the National Register Criteria for Evaluation and is not eligible for listing under Criteria A and C.						
046510 08648641402471	LA1234	DRAIN	Treated Timber Trestles	1967	State of Louisiana	N/A
No evidence was found during research or data collection activities to indicate that this bridge is an important example of bridge design, engineering, or construction or that it possesses a direct and important association with historical events or trends. This bridge does not possess significance under the National Register Criteria for Evaluation and is not eligible for listing under Criteria A and C.						
700168 P6432023925141	LOCAL ROAD	CREEK	Concrete Prestressed Channel Units (Welded)	1965	Parish Highway Agency	N/A
No evidence was found during research or data collection activities to indicate that this post-1945 concrete or steel beam, girder or culvert bridge exhibits exceptional design, engineering, or construction or that it possesses a direct and important association with historical events or trends of exceptional importance. This bridge does not possess significance under the National Register Criteria for Evaluation and is not eligible for listing under Criteria A and C.						

*The not eligible determination is for the bridge only. Consideration of the bridge as part a potential historic district and impacts to archeological properties still need to be addressed as part of Section 106 review. Bridges located within a previously determined eligible or listed historic district are identified to assist with project planning.
**Structure number only is shown for federally-owned bridges without a LADOTD recall number; off-system bridges not owned by LADOTD or a federal agency are assigned a number beginning with “XXXX.”

*Appendix E - Not Eligible Pre-1971 Bridges**

Winn Parish

Recall No.** Structure No.	Facility Carried	Feature Crossed	Structure Type	Year Built	Owner	Within/Adjacent to Known Historic District
700196 P6431532924781	LOCAL ROAD	CREEK	Concrete Prestressed Channel Units (Welded)	1970	Parish Highway Agency	N/A
No evidence was found during research or data collection activities to indicate that this post-1945 concrete or steel beam, girder or culvert bridge exhibits exceptional design, engineering, or construction or that it possesses a direct and important association with historical events or trends of exceptional importance. This bridge does not possess significance under the National Register Criteria for Evaluation and is not eligible for listing under Criteria A and C.						
700198 P6431540924841	LOCAL ROAD	COULEY CREEK	Concrete Prestressed Channel Units (Welded)	1970	Parish Highway Agency	N/A
No evidence was found during research or data collection activities to indicate that this post-1945 concrete or steel beam, girder or culvert bridge exhibits exceptional design, engineering, or construction or that it possesses a direct and important association with historical events or trends of exceptional importance. This bridge does not possess significance under the National Register Criteria for Evaluation and is not eligible for listing under Criteria A and C.						
700200 P6431545925081	LOCAL ROAD	RANGE CREEK	Concrete Prestressed Channel Units (Welded)	1970	Parish Highway Agency	N/A
No evidence was found during research or data collection activities to indicate that this post-1945 concrete or steel beam, girder or culvert bridge exhibits exceptional design, engineering, or construction or that it possesses a direct and important association with historical events or trends of exceptional importance. This bridge does not possess significance under the National Register Criteria for Evaluation and is not eligible for listing under Criteria A and C.						
700202 P6431549925171	LOCAL ROAD	CREEK	Concrete Prestressed Channel Units (Welded)	1970	Parish Highway Agency	N/A
No evidence was found during research or data collection activities to indicate that this post-1945 concrete or steel beam, girder or culvert bridge exhibits exceptional design, engineering, or construction or that it possesses a direct and important association with historical events or trends of exceptional importance. This bridge does not possess significance under the National Register Criteria for Evaluation and is not eligible for listing under Criteria A and C.						
700206 P6431564925181	LOCAL ROAD	WHITE OAK CREEK	Concrete Prestressed Channel Units (Welded)	1970	Parish Highway Agency	N/A
No evidence was found during research or data collection activities to indicate that this post-1945 concrete or steel beam, girder or culvert bridge exhibits exceptional design, engineering, or construction or that it possesses a direct and important association with historical events or trends of exceptional importance. This bridge does not possess significance under the National Register Criteria for Evaluation and is not eligible for listing under Criteria A and C.						
700208 P6431572925121	LOCAL ROAD	CREEK	Concrete Prestressed Channel Units (Welded)	1970	Parish Highway Agency	N/A
No evidence was found during research or data collection activities to indicate that this post-1945 concrete or steel beam, girder or culvert bridge exhibits exceptional design, engineering, or construction or that it possesses a direct and important association with historical events or trends of exceptional importance. This bridge does not possess significance under the National Register Criteria for Evaluation and is not eligible for listing under Criteria A and C.						
700210 P6431572925111	LOCAL ROAD	CREEK	Concrete Prestressed Channel Units (Welded)	1970	Parish Highway Agency	N/A
No evidence was found during research or data collection activities to indicate that this post-1945 concrete or steel beam, girder or culvert bridge exhibits exceptional design, engineering, or construction or that it possesses a direct and important association with historical events or trends of exceptional importance. This bridge does not possess significance under the National Register Criteria for Evaluation and is not eligible for listing under Criteria A and C.						

*The not eligible determination is for the bridge only. Consideration of the bridge as part a potential historic district and impacts to archeological properties still need to be addressed as part of Section 106 review. Bridges located within a previously determined eligible or listed historic district are identified to assist with project planning.
**Structure number only is shown for federally-owned bridges without a LADOTD recall number; off-system bridges not owned by LADOTD or a federal agency are assigned a number beginning with “XXXX.”

*Appendix E - Not Eligible Pre-1971 Bridges**

Winn Parish

Recall No.** Structure No.	Facility Carried	Feature Crossed	Structure Type	Year Built	Owner	Within/Adjacent to Known Historic District
700212 P6431524925231	LOCAL ROAD	LIME BRANCH	Concrete Prestressed Channel Units (Welded)	1970	Parish Highway Agency	N/A
No evidence was found during research or data collection activities to indicate that this post-1945 concrete or steel beam, girder or culvert bridge exhibits exceptional design, engineering, or construction or that it possesses a direct and important association with historical events or trends of exceptional importance. This bridge does not possess significance under the National Register Criteria for Evaluation and is not eligible for listing under Criteria A and C.						
700314 P6431474925041	LOCAL ROAD	CREEK	Concrete Prestressed Channel Units (Welded)	1965	Parish Highway Agency	N/A
No evidence was found during research or data collection activities to indicate that this post-1945 concrete or steel beam, girder or culvert bridge exhibits exceptional design, engineering, or construction or that it possesses a direct and important association with historical events or trends of exceptional importance. This bridge does not possess significance under the National Register Criteria for Evaluation and is not eligible for listing under Criteria A and C.						
700801 P6431487924561	LOCAL ROAD	IATT CREEK	Concrete Prestressed Channel Units (Welded)	1965	Parish Highway Agency	N/A
No evidence was found during research or data collection activities to indicate that this post-1945 concrete or steel beam, girder or culvert bridge exhibits exceptional design, engineering, or construction or that it possesses a direct and important association with historical events or trends of exceptional importance. This bridge does not possess significance under the National Register Criteria for Evaluation and is not eligible for listing under Criteria A and C.						
080604000002404	FDR 502	S. FORK MILE CR.	Prestressed concrete channel beam	1963	U.S. Forest Service	N/A
No evidence was found during research or data collection activities to indicate that this post-1945 concrete or steel beam, girder or culvert bridge exhibits exceptional design, engineering, or construction or that it possesses a direct and important association with historical events or trends of exceptional importance. This bridge does not possess significance under the National Register Criteria for Evaluation and is not eligible for listing under Criteria A and C.						
080604000002405	FDR 502	N. FORK MILE CREEK	Prestressed concrete channel beam	1968	U.S. Forest Service	N/A
No evidence was found during research or data collection activities to indicate that this post-1945 concrete or steel beam, girder or culvert bridge exhibits exceptional design, engineering, or construction or that it possesses a direct and important association with historical events or trends of exceptional importance. This bridge does not possess significance under the National Register Criteria for Evaluation and is not eligible for listing under Criteria A and C.						
080604000002413	FDR 520Bridge	KILLAN CREEK	Concrete slab	1965	U.S. Forest Service	N/A
No evidence was found during research or data collection activities to indicate that this post-1945 concrete or steel beam, girder or culvert bridge exhibits exceptional design, engineering, or construction or that it possesses a direct and important association with historical events or trends of exceptional importance. This bridge does not possess significance under the National Register Criteria for Evaluation and is not eligible for listing under Criteria A and C.						
080604000002435	FDR 542	COULEY CREEK	Concrete Prestressed Channel Units (Welded)	1965	U.S. Forest Service	N/A
No evidence was found during research or data collection activities to indicate that this post-1945 concrete or steel beam, girder or culvert bridge exhibits exceptional design, engineering, or construction or that it possesses a direct and important association with historical events or trends of exceptional importance. This bridge does not possess significance under the National Register Criteria for Evaluation and is not eligible for listing under Criteria A and C.						

*The not eligible determination is for the bridge only. Consideration of the bridge as part a potential historic district and impacts to archeological properties still need to be addressed as part of Section 106 review. Bridges located within a previously determined eligible or listed historic district are identified to assist with project planning.
**Structure number only is shown for federally-owned bridges without a LADOTD recall number; off-system bridges not owned by LADOTD or a federal agency are assigned a number beginning with “XXXX.”

*Appendix E - Not Eligible Pre-1971 Bridges**

Winn Parish

Recall No.** Structure No.	Facility Carried	Feature Crossed	Structure Type	Year Built	Owner	Within/Adjacent to Known Historic District
080604000002436	FDR 542	COULEY CREEK	Prestressed concrete channel beam	1965	U.S. Forest Service	N/A
No evidence was found during research or data collection activities to indicate that this post-1945 concrete or steel beam, girder or culvert bridge exhibits exceptional design, engineering, or construction or that it possesses a direct and important association with historical events or trends of exceptional importance. This bridge does not possess significance under the National Register Criteria for Evaluation and is not eligible for listing under Criteria A and C.						

*The not eligible determination is for the bridge only. Consideration of the bridge as part a potential historic district and impacts to archeological properties still need to be addressed as part of Section 106 review. Bridges located within a previously determined eligible or listed historic district are identified to assist with project planning.
**Structure number only is shown for federally-owned bridges without a LADOTD recall number; off-system bridges not owned by LADOTD or a federal agency are assigned a number beginning with “XXXX.”