

DOTD Form 24-102



Contract No. 4400031039

IDIQ Contract for Roadway Design

Services Statewide



LAZENBY
& ASSOCIATES, INC.



Sections 1 - 13



LAZENBY
& ASSOCIATES, INC.

DOTD FORM: 24-102

PROPOSAL TO PROVIDE CONSULTANT SERVICES

(Revised December 12, 2024)

Prime consultant shall complete the DOTD Form 24-102 without altering the Form's text; however, the instruction and/or guidance for Sections 12 through 23 can be removed but do not remove Section title and number.

ANY CONSULTANT FAILING TO SUBMIT ANY OF THE INFORMATION REQUIRED ON THE DOTD FORM 24-102, OR PROVIDING INACCURATE INFORMATION ON THE DOTD FORM 24-102, MAY BE CONSIDERED NON-RESPONSIVE.

1. Contract Name as shown in the advertisement	IDIQ Contract for Roadway Design Services Statewide
2. Contract Number(s) as shown in the advertisement	4400031039
3. State Project Number(s), if shown in the advertisement	
4. Prime consultant name (name must match <u>exactly</u> as registered with the Louisiana Secretary of State (SOS) where such registration is required by law; including punctuation; <u>include screenshot from SOS at the end of Section 20</u>)	 Lazenby & Associates, Inc.
5. Prime consultant license number (as registered with the Louisiana Professional Engineering and Land Surveying Board (LAPELS) if registration is required under Louisiana law)	LAPELS Registration No. 416 Engineering LAPELS Registration No. 68 Land Surveying DUNNS Unique Entity ID: NJWWBHQXB6WS
6. Prime consultant mailing address	2000 North 7 th Street West Monroe, LA 71291
7. Prime consultant physical address (existing or to be established, if location is used as an evaluation criteria)	2000 North 7 th Street West Monroe, LA 71291
8. Name, title, phone number, and email address of prime consultant's contract point of contact	Paul D. Fryer, P.E., P.L.S., Senior Vice-President (318) 387-2710, Extension 125 pfryer@lazenbyengr.com
9. Name, title, phone number, and email address of the official with signing authority for this proposal	Jerry G. Lazenby, P.E., P.L.S., President (318) 387-2710, Extension 111 jlazenby@lazenbyengr.com

Prime consultant should enter the firm name in the footer at the bottom of this page. (It will carry over to subsequent pages.)

10. This is to certify that all information contained herein is accurate and true, and that the team presently has sufficient staff to perform these services within the designated time frame. By submitting this proposal, proposer certifies that it is not engaged in a boycott of Israel and it will, for the duration of its contract obligations, refrain from a boycott of Israel. Proposer also certifies and agrees that the following information is correct: In preparing its response, the proposer has considered all proposals submitted from qualified, potential subcontractors and suppliers, and has not, in the solicitation, selection, or commercial treatment of any subcontractor or supplier, refused to transact or terminated business activities, or taken other actions intended to limit commercial relations, with a person or entity that is engaging in commercial transactions in Israel or Israeli-controlled territories, with the specific intent to accomplish a boycott or divestment of Israel. The proposer also has not retaliated against any person or other entity for reporting such refusal, termination, or commercially limiting actions. DOTD reserves the right to reject the response of the bidder or proposer if this certification is subsequently determined to be false, and to terminate any contract awarded based on such a false response.

Pursuant to Act No. 581 of the 2024 Louisiana Legislature Regular Session, proposer further certifies that it does not have a practice, policy, guidance, or directive that discriminates against a firearm entity or firearm trade association based solely on the entity's or association's status as a firearm entity or firearm trade association. In addition, proposer certifies it will not discriminate against a firearm entity or firearm trade association during the term of the contract based solely on the entity's or association's status as a firearm entity or firearm trade association.

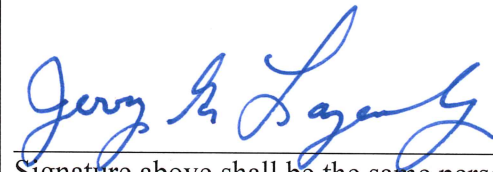

Signature above shall be the same person listed in Section 9:

Date: February 24, 2025

11. If a Disadvantaged Business Enterprise (DBE) goal has been set for this advertisement, indicate which firm(s) will be used to meet the DBE goal and each firm(s)' percentage.

Firm(s):

Vectura Consulting Services, LLC
Civil Design & Construction, Inc.

Firm(s)' %:

10%
15%

12. Discipline Table:

As indicated in the advertisement, insert a completed table here. The percentages for the prime and sub-consultants must total 100% for each discipline, as well as the overall total percent of the contract.

The **only** disciplines to be used are listed in the drop down in each row (Appraiser, Bridge, CE&I/OV, CPM, Data Collection, Environmental, Geotech, ITS, Other (must specify), Planning, Right-of-Way, Road, Survey, and Traffic). **Remove rows as needed.**



Discipline(s)	% of Overall Contract	Lazenby & Associates, Inc.	Neel-Schaffer, Inc.	Vectura Consulting Services, LLC	Civil Design & Construction, Inc.	Each Discipline must total to 100%
Road	60%	60%	40%			100%
Survey	30%	50%			50%	100%
Traffic	10%			100%		100%
Identify the percentage of work for the overall contract to be performed by the prime consultant and each sub-consultant.						
Percent of Contract	100%	51%	24%	10%	15%	100%



13. Firm Size:

For all firms that are part of this team, indicate the approximate number of personnel to be committed to this contract, by DOTD Job Classification and the total number of personnel within the firm that could provide support, if needed. If a specialized job classification is required and not included on the DOTD job classification list, specify "Other (must specify)" and include the classification title inside the parentheses.

The DOTD Job Classification(s) to be used can be found at the following link:

http://wwwsp.dotd.la.gov/Inside_LaDOTD/Divisions/Engineering/CCS/Job_Qualification/Job%20Classifications%20with%20Descriptions.pdf

Firm name	DOTD Job Classification	Number of personnel committed to this contract	Total number of personnel available in this DOTD Job Classification (if needed)
 Lazenby & Associates, Inc.	CADD Drafter	2	4
	CADD Operator	1	1
	Clerical	0	3
	Engineer	3	6
	Engineer Intern	1	2
	Instrument Man	2	2
	Party Chief	2	2
	Rodman	2	2
	Supervisor - Eng	1	3
	Surveyor	1	1
	Inspector - Certified	0	2
	Inspector	0	1
	Principal	1	1
	Subtotal	16	30
 Neel Schaffer, Inc.	Principal	1	2
	Supervisor – Eng	3	3
	Engineer	14	25

 Neel-Schaffer, Inc.	Engineer Intern	3	7
	Senior Technician	2	2
	Subtotal	23	39
 Vectura Consulting Services, LLC	Supervisor - Eng	2	2
	Engineer	3	3
	Engineer Intern	0	2
	Senior Technician	0	2
	Supervisor – Other	0	1
	Technician	0	1
	Clerical	0	1
	Subtotal	5	12
 Civil Design & Construction, Inc.	Surveyor	1	2
	Party Chief	3	5
	Instrument Man	2	3
	Rodman	2	2
	CADD Operator	1	1
	Senior Technician	3	6
	Supervisor – Other	1	1
	Subtotal	13	20
	Total	57	101



Sections 14 - 16



LAZENBY
& ASSOCIATES, INC.

14. Organizational Chart:

Contract No. 4400031039
IDIQ Contract for Roadway
Design Services Statewide

LEGEND

- Lazenby & Associates, Inc.
- Civil Design & Construction, Inc. (DBE)
- Vectura Consulting Services, LLC (DBE)
- Neel-Schaffer, Inc.

* - COMPLETED TRAFFIC ENGINEERING PROCESS
AND REPORT TRAINING REQUIREMENTS.

NOTE: ALL PERSONNEL LISTED ON THE ORGANIZATIONAL
CHART HAVE COMPLETED WORK ZONE TRAINING
REQUIREMENTS.

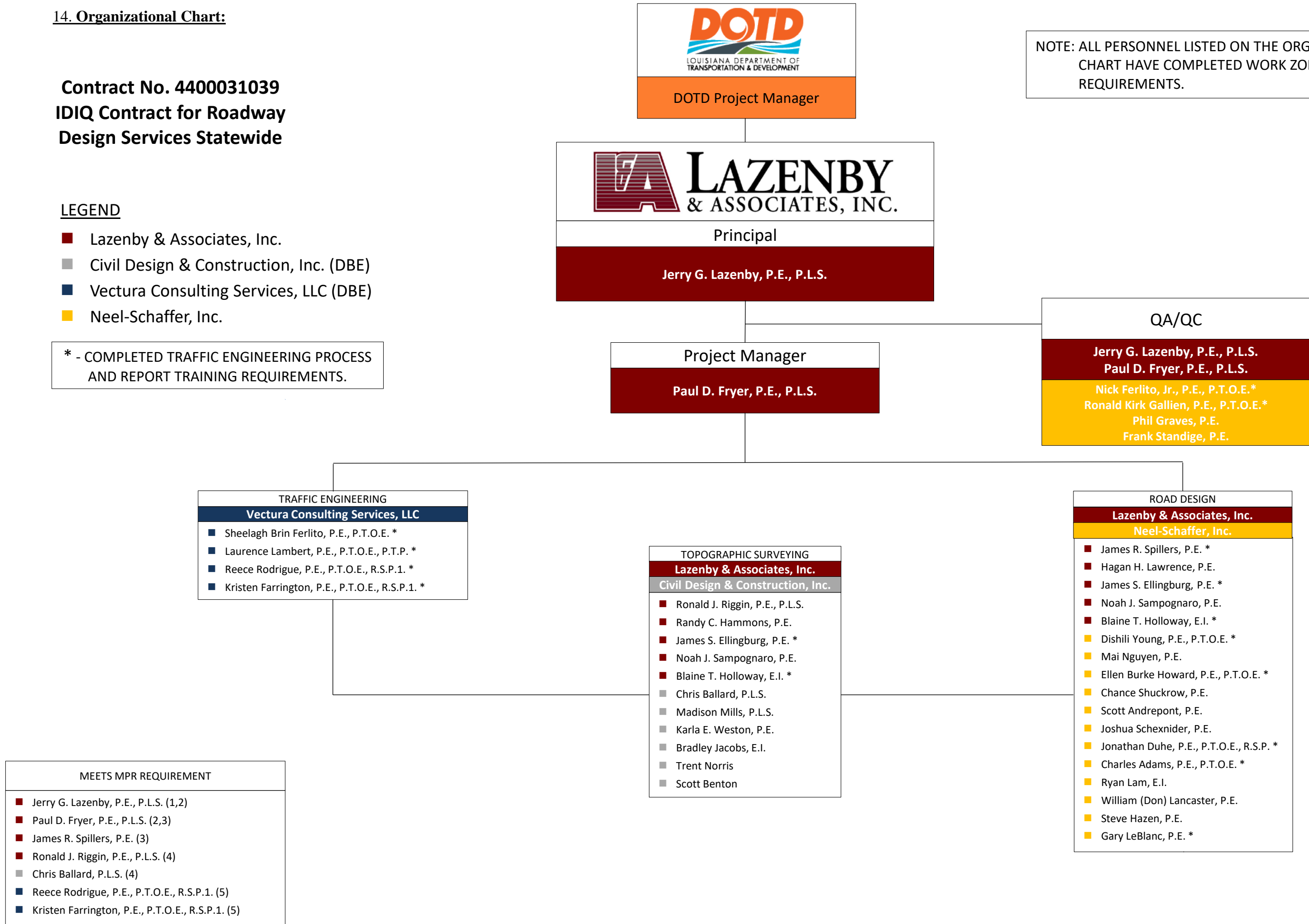

15. Minimum Personnel Requirements:

Use the table below to identify both prime consultant and sub-consultant staff designated to work on this contract meeting the Minimum Personnel Requirements (MPRs) specified in the advertisement. Ensure the résumé reflects the required experience stated in the MPR. Make sure the P.E. discipline is also listed (highlighted in table) that is meeting the MPR; e.g. professional civil engineer should show the discipline of the license as civil if meeting that MPR.

MPR No. Do not insert wording from ad	Personnel being used to meet the MPR (Individual(s) may not satisfy more than one MPR unless specifically allowed by Attachment B of the advertisement)	Firm employed by	Type of license and discipline meeting MPR/ certification & number (Ex: PE # - Civil)	State of license	License / certification expiration date
1	Jerry G. Lazenby, P.E., P.L.S.	Lazenby & Associates, Inc.	P.E. License No. 12104 Civil	LA	03/31/2026
2	Jerry G. Lazenby, P.E., P.L.S.	Lazenby & Associates, Inc.	P.E. License No. 12104 Civil	LA	03/31/2026
2	Paul D. Fryer, P.E., P.L.S.	Lazenby & Associates, Inc.	P.E. License No. 23426 Civil	LA	09/30/2025
3	Paul D. Fryer, P.E., P.L.S.	Lazenby & Associates, Inc.	P.E. License No. 23426 Civil	LA	09/30/2025
3	James Ryan Spillers, P.E.	Lazenby & Associates, Inc.	P.E. License No. 28574 Civil	LA	09/30/2025
4	Ronald J. Riggin, P.E., P.L.S.	Lazenby & Associates, Inc.	P.L.S. License No. 5119	LA	03/31/2027
4	Chris Ballard, P.L.S.	Civil Design & Construction, Inc.	P.L.S. License No. 5033	LA	09/30/2026
5	Sheelagh Brin Ferlito, PE, PTOE	Vectura Consulting Services, LLC	P.E. License No. 0025383 PTOE 932	LA	9/30/2025 9/9/2027
5	Laurence Lambert, PE, PTOE, PTP	Vectura Consulting Services, LLC	P.E. License No. 0029901 PTOE 1301	LA	3/31/2026 2/3/2028

(Add rows as needed)

16. Staff Experience:

Firm employed by Lazenby & Associates, Inc.				
Name	Ellingburg, James S. P.E.		Years of experience with this firm/employer	16
Title	Project Engineer		Years of experience with other firm(s)/employer(s)	0
Degree(s) / Years / Specialization			BS / 2008 / Civil Engineering	
Active registration number / state / expiration date			P.E. 0037236 / Louisiana / 09/30/2026	
Year registered	2012	Discipline	Civil Engineering	
Contract role(s) / brief description of responsibilities			Road Design, Hydraulic Analysis & Design, Topographic Survey	
Experience dates (mm/yy–mm/yy)	Experience and qualifications relevant to the proposed contract; <i>i.e.</i> , “designed drainage”, “designed girders”, “designed intersection”, etc. Experience dates should cover the years of experience specified in the applicable MPR(s).			
	<p>Mr. Ellingburg has over 14 years of experience in developing roadway plans on both LDOTD and local roadway projects. Mr. Ellingburg is familiar with the LDOTD Roadway Design Procedure and Details Manual and the LDOTD Hydraulics Manual, as well as AASHTO design standards for roadway design. Mr. Ellingburg has assisted in hydraulic analysis and design, as well as roadway design and preparation of roadway plans, on a variety of roadway projects.</p> <p>Mr. Ellingburg has successfully completed the following continuing education classes, workshops, and seminars:</p> <ul style="list-style-type: none"> LA Specific Traffic Control Technician Course, 2024 (refresher) LA Specific Traffic Control Supervisor Course, 2024 (refresher) Designing Streets for Pedestrians and Bicyclists Workshop, 2016 Highway Safety Manual Workshop, 2016 Roundabout Design Workshop, 2013 Traffic Engineering Analysis Process & Report Class Module 1, 2 & 3, 2021 One-Dimensional Modeling of River Encroachments with HEC-RAS Class, 2022 			
05/08 – 06/15	State Project No. H.002622: Arkansas Road (LA 616), Ouachita Parish. Mr. Ellingburg initially served as an engineering technician, checking the topographic survey in the field for accuracy. Mr. Ellingburg then served as a project staff engineer, assisting the project engineer with development of existing drainage maps, drainage design maps, utility adjustments, and developing roadway plans. Mr. Ellingburg also assisted with roundabout designs, and sequence of construction in both Preliminary and Final plan development. This project consisted of widening a 3.2-mile portion of LA 616 from a two-lane section to a five-lane urban roadway, and included four multi-lane roundabouts that required extensive geometric design and graphical grade development in order to meet AASHTO and LDOTD standards and requirements for safety. Once the project was let for construction, Mr. Ellingburg provided construction support on an as-needed basis by answering field questions from the contractor or LDOTD.			
12/10 – 10/12	State Project No. H.003854: Bossier North-South Corridor Roadway and Bridges (I-220/Swan Lake Road Interchange to Crouch Road), Bossier Parish. Mr. Ellingburg served as a project staff engineer, working on development of existing drainage maps, design drainage maps, roadway drainage plans, and assisting with roadway and bridge design and plan development for both Preliminary and Final plans. This project consisted of reconstruction and realignment of a 3.7-mile section of Swan Lake Road and construction of a new 4.2 mile roadway connecting Swan Lake Road and Crouch Road. The southern portion of the project contains an urban three-lane section, while the northern segment is a rural, two-lane roadway. There are three bridge sites on the project.			
11/11 – 01/12	State Project No. H.004684: El Camino East/West Corridor, Route LA 6, Natchitoches Parish. Mr. Ellingburg served as a project staff engineer, developing existing drainage maps for a LDOTD Topographic Survey.			
09/17 – Present	State Project Nos. H.004774 & H.007300: Kansas Lane – Garrett Road Connector and I-20 Improvements, Ouachita Parish. Mr. Ellingburg served as a project staff engineer, assisting with generating topographic survey deliverables, developing existing drainage maps for the topographic survey			

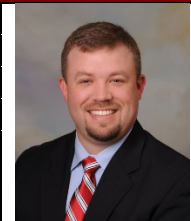

	<p>portion of the project. During the design and plan preparation portion of the project, Mr. Ellingburg has performed drainage design, developed design drainage maps, and assisted with design of five multi-lane roundabouts, developing graphical grades and assisting with geometric design and sequence of construction. This urban project includes five multilane roundabouts and interstate ramp modifications that required extensive geometrics and graphical grades in order to meet AASHTO and LDOTD standards and requirements for safety. The final plans are currently 98% complete.</p>
01/17 – Present	<p>Ouachita Parish Police Jury Road Program. Mr. Ellingburg is an integral team member of the Ouachita Parish Police Jury Road Program. His duties consist of evaluating parish roadways and developing pavement preservation construction plans, including drainage design, to preserve and extend the life of Ouachita Parish roadways, some of which are designed and constructed under the LDOTD Urban Systems program. Mr. Ellingburg has also served as project engineer during construction, ensuring that the projects are built in accordance with the plans and specifications.</p> <p>Some of the Ouachita Parish Urban System projects that Mr. Ellingburg has provided professional services, including serving as the project engineer during construction, include the following:</p> <ul style="list-style-type: none"> State Project No. H.011747 – Edwards Road (Reconstruction) State Project No. H.013796 – Tanglewood Drive (Reconstruction) State Project No. H.013802 – Garrett Road (Mill, Patch and Overlay) State Project No. H.013803 – Richwood Road No. 2 (Mill, Patch and Overlay) State Project No. H.013804 – Wall Williams Road (Mill, Patch and Overlay and includes a segment of Reconstruction) State Project No. H.013805 – Finks Hide-A-Way Road (Mill, Patch and Overlay and includes a segment of Reconstruction)
11/22 – Present	<p>State Project No. H.007289: Kansas Ln Ext (Old Sterl.-US165) Phase 1, Ouachita Parish. Mr. Ellingburg is serving as the project engineer during construction of this project, ensuring that the project is built in accordance with the plans and specifications, coordinating testing to ensure compliance with LDOTD Material Sampling Manual, and coordinating construction activities with utility companies and railroad personnel to keep the project on schedule.</p>

16. Staff Experience:

Firm employed by Lazenby & Associates, Inc.				
Name	Fryer, Paul D. P.E., P.L.S.		Years of experience with this firm/employer	38
Title	Senior Vice-President		Years of experience with other firm(s)/employer(s)	2
Degree(s) / Years / Specialization			B.S. / 1984 / Civil Engineering	
Active registration number / state / expiration date			P.L.S. 0004806/ Louisiana / 09/30/2025 P.E. 0023426 / Louisiana / 09/30/2025	
Year registered	1987 1997	Discipline	Professional Engineer (Civil and Environmental) Professional Land Surveyor	
Contract role(s) / brief description of responsibilities			Project Manager, QA-QC	
Experience dates (mm/yy–mm/yy)	Experience and qualifications relevant to the proposed contract; <i>i.e.</i> , “designed drainage”, “designed girders”, “designed intersection”, etc. Experience dates should cover the years of experience specified in the applicable MPR(s).			
	<p>Mr. Fryer has over 38 years of experience in planning, surveying, designing, inspecting, and construction administration of transportation facilities. Mr. Fryer is familiar with LDOTD and AASHTO design standards for roadway design and plans development. Mr. Fryer has performed professional engineering and land surveying services on a variety of projects involving line and grade studies, major investment studies, location and Stage “O” studies as well as topographic surveys, property surveys, development of ROW maps. Mr. Fryer also has extensive experience in developing preliminary and final roadway plans on a variety of LDOTD projects, and has served in a QA-QC role on many different projects throughout his career.</p> <p>Mr. Fryer is familiar with the LDOTD Location and Survey Manual for conducting topographic surveys, property surveys and developing right-of-way maps. He has overseen the development of right-of-way maps for various LDOTD projects for over 20 years.</p> <p>Mr. Fryer has successfully completed the following continuing education classes, workshops, and seminars: LA Specific Traffic Control Technician Course, 2024 (refresher) LA Specific Traffic Control Supervisor Course, 2024 (refresher) National Environmental Policy Act (NEPA) and Transportation Decision Making</p> <p>On this project Mr. Fryer meets the MPR Requirement Nos. 2 and 3.</p>			
04/95 – 03/00	State Project No. 043-01-0017: Dugdemona River and Relief Bridges, Jackson Parish. Mr. Fryer prepared preliminary and final roadway plans. This project consisted of the construction of two voided slab span bridges (main bridge and relief structure) and roadway approaches on new alignment.			
11/95 – 06/00	State Project No. 172-01-0011: Bayou DeGlaize Bridge, Morehouse Parish. Mr. Fryer prepared preliminary and final roadway and final roadway plans. This project consisted of the construction of a slab span bridge and roadway approaches on new alignment.			
01/97 – 10/99	State Project No. 026-05-0017: LA 15 (Sicily Island – Jct. LA 913), Catahoula Parish. Mr. Fryer was responsible for preparation of preliminary and final roadway and bridge plans. This project consisted of widening a 4.5-mile segment of LA 15 to four lanes as part of the LA TIMED Program.			
01/04 – 05/07	State Project No. 700-30-0061: US 167, Lillie to Arkansas State Line, Union Parish. Mr. Fryer served as project manager, roadway designer, and surveyor responsible for development of final roadway plans, and right-of-way maps. This project consisted of the conversion of a 7.2-mile section of a rural two-lane arterial route to a four-lane divided arterial route under the LA TIMED Program.			
10/07 – 04/16	State Project No. H.002622: Arkansas Road (LA 616), Ouachita Parish. Mr. Fryer served as project manager, was responsible for QA-QC of the plans, and was surveyor in charge of right-of-way maps. This project consisted of widening a 3.2-mile portion of LA 616 from a two-lane section to a five-lane urban roadway, and included four multi-lane roundabouts.			



07/10 – 05/18	State Project No. H.003854: Bossier North-South Corridor from Route I-220/Swan Lake Road Interchange to Crouch Road, Bossier Parish. Mr. Fryer served as project manager, was responsible for QA-QC of the plans, and was the surveyor in charge of right-of-way maps. This project consisted of reconstruction and realignment of a 3.7-mile section of Swan Lake Road and construction of a new 4.2-mile roadway connecting Swan Lake Road and Crouch Road. The southern portion of the project contains an urban three-lane section, while the northern segment is a rural, two-lane roadway. There are three bridge sites on this project.
02/18 - Present	State Project No. H.007300: Kansas Lane – Garrett Road Connector and I-20 Improvements, Ouachita Parish. Mr. Fryer serves as project manager, is responsible for QA-QC of the roadway plans, and prepared right-of-way maps for the widening of a section of Garrett Road crossing I-20 and connecting to Kansas Lane north of Millhaven Road and the KCS Railroad track to a four-lane arterial route. This project includes the design of five-multi lane roundabouts as well as interstate highway ramp improvements and frontage road realignments and improvements. Final plans for this project are currently 98% complete.
05/08 – 05/12	State Project No. H.004780.5 – Kansas Lane Connector (Route US 80 to Route US 165) City of Monroe Urban systems, Ouachita Parish. Mr. Fryer served as project manager and surveyor responsible for conducting property surveys, and developing right-of-way maps as a sub-consultant to Denmon Engineering Co., Inc. This project involves construction of a four-lane urban arterial route around the University of Louisiana at Monroe connecting US 80 on the south end and US 165 on the northern end.
11/10 – 05/13	Project Surveyor for Contract No. 4400000685: Retainer Contract for Professional Surveying Services - Statewide. This retainer contract authorized 23 task orders for topographic surveys, property surveys and ROW maps over a 3-year period.
03/08 – 04/11	Project Surveyor on Contract No. 4400000638: Retainer Contract for Professional Surveying Services – Statewide. This retainer contract authorized 15 task orders for topographic surveys, property surveys and ROW maps over a 3-year period.
11/11 – 01/15	Project Surveyor on Contract No. 4400001328: Retainer Contract For Professional Surveying Services – Statewide. This retainer contract authorized 25 task orders for topographic surveys, property surveys and ROW maps over a 3-year period.
03/18 – 03/23	Project Surveyor on Contract No. 4400012667: Retainer Contract For Professional Surveying Services – Statewide. This retainer contract authorized 25 task orders for topographic surveys, property surveys and ROW maps over a 5-year period.
08/22 – present	US 165 Turn Lanes at Scott Drive, Ouachita Parish. Mr. Fryer provided a QA-QC review of the roadway plans and contract documents for this project, which consisted of adding a left and right turn lane on US 165 and traffic signal modifications at Scott Drive in Sterlington, Louisiana. This project was being funded by LDOTD through Ouachita Parish School Board.
08/23 – present	<p>State Contract No. 4400025025, District 05: IJJA Off-System Bridge Replacement Program. Mr. Fryer is providing QA-QC reviews of the various plan submittals for ten (10) off-system bridge projects in LDOTD District 05 under this contract. The projects included in this contract are as follows:</p> <p>State Project No. H.015337 – Mineral Springs Road Over Clark Creek, Ouachita Parish State Project No. H.015453 – Hale Road Over Alligator Bayou, West Carroll Parish State Project No. H.015454 – Keppler Creek Road Over Sugar Creek, Jackson Parish State Project No. H.015455 – Spring Creek Road Over Wafer Creek, Lincoln Parish State Project No. H.015456 – Hodge Road Over Cypress Bayou, Madison Parish State Project No. H.015459 – Lapine Road Over Rogers Creek, Ouachita Parish State Project No. H.015460 – Little Road Over Creek, Rapides Parish State Project No. H.015461 – Fire Tower Road Over Rock Creek, Union Parish State Project No. H.015462 – Pilgrims Rest Church Road Over Steep Bank Creek, Union Parish State Project No. H.015463 – White Oak Landing Over Edmonds Creek, Union Parish</p> <p>Most of these projects have reached the final preliminary plan stage and are awaiting environmental clearance.</p>

16. Staff Experience:

Firm employed by Lazenby & Associates, Inc.				
Name	Hammons, Randy C., P.E.		Years of experience with this firm/employer	23
Title	Project Engineer		Years of experience with other firm(s)/employer(s)	8
Degree(s) / Years / Specialization			B.S. / 1993 / Civil Engineering	
Active registration number / state / expiration date			P.E. 0029504 / Louisiana / 09/30/2025	
Year registered	2001	Discipline	Civil Engineering	
Contract role(s) / brief description of responsibilities			Topographic Survey	
Experience dates (mm/yy–mm/yy)	Experience and qualifications relevant to the proposed contract; <i>i.e.</i> , “designed drainage”, “designed girders”, “designed intersection”, etc. Experience dates should cover the years of experience specified in the applicable MPR(s).			
	<p>Mr. Hammons has in excess of 25 years of experience in planning and designing highways and bridges on transportation projects in Louisiana, Arkansas, Mississippi, and Tennessee. Mr. Hammons has approximately 16 years of experience supervising and processing topographic survey data, including establishing survey control, calculating existing alignments, creating digital terrain models (DTM’s), and developing existing drainage maps for LDOTD projects.</p> <p>Mr. Hammons has successfully completed the following continuing education classes, workshops, and seminars:</p> <p>LA Specific Traffic Control Technician Course, 2024 (refresher)</p> <p>LA Specific Traffic Control Supervisor Course, 2024 (refresher)</p>			
10/2014 – 06/2017	<p>Project Engineer processing topographic survey field data and preparing survey deliverables for State Contract No. 4400004541: Retainer Contract for Professional Surveying Services – Statewide. This retainer contract contained eight task orders to perform topographic surveys for various projects at a cost of \$811,513 over a 3-year period. Some of the task orders for Topographic Surveys were as follows:</p> <p>State Project No. H.001270.5 – LA I-X: Natchitoches By-Pass on Keyser Avenue and the Cane River in Natchitoches Parish. (04/2017 – 07/2017). Topographic Survey of road and bridge replacement project using GPS receivers, robotic total stations and a SX-10 terrestrial scanner. Project included hydrographic survey of a portion of Cane River at the LA I-X bridge crossing.</p> <p>State Project No. H.009997.5 – US 167: Johnston Street Improvements on Route US 167 in Lafayette Parish. (04/2017 – 09/2017). Topographic survey of a heavily traveled urban system route in Lafayette, Louisiana using GPS receivers, robotic total stations and a SX-10 terrestrial scanner.</p>			
02/2015 – 02/2016	<p>Project Engineer processing topographic survey field data and preparing survey deliverables for State Contract No. 4400005020. This subcontract included approximately 48% of the total topographic surveying at a cost of \$513,229.</p> <p>State Project Nos. H.011137 & H.011152 – I-12 (LA 21 to US 190) & I-12 (US 190 to LA 59) in St. Tammany Parish. Topographic Survey of a proposed 8.89 mi interstate widening located in Covington, LA along heavily traveled I-12 using GPS receivers and robotic total stations. Project included hydrographic survey of a portion of Tchefuncte River at the I-12 bridge crossing.</p>			
01/10/2017 – 01/10/2020	<p>Project Engineer processing topographic survey field data and preparing survey deliverables for State Contract No. 4400009384: Retainer Contract for Professional Surveying Services – Statewide. This retainer contract contained six task orders to perform topographic surveys for various projects at a cost of \$989,478 over a 3-year time frame. Some of the task orders for Topographic Surveys were as follows:</p> <p>State Project No. H.003370.5 – I-220/I-20 Interchange and BAFB Access, Route I-220 & I-20 in Bossier Parish (04/2018 – 10/2018). Topographic survey of the proposed I-220/I-20 Interchange and BAFB Access roadway in Bossier Parish using GPS receivers, robotic total stations, SX-10 terrestrial scanner, and mobile lidar.</p>			



	<p>State Project No. H.007300.5 & H004774.5 – Kansas Lane – Garrett Road Connector and I-20 Interchange in Ouachita Parish (3/2018 – 9/2018) Topographic Survey of the proposed Kansas Lane - Garrett Road Connector and I-20 Interchange using GPS receivers, robotic total stations and a SX-10 terrestrial scanner.</p> <p>State Project No. H.012036.5 – US 80: Boeuf River Bridge in Richland Parish (03/2019 – 6/2019). Topographic survey for a bridge replacement project at the US 80 crossing of the Boeuf River using GPS receivers, robotic total stations and a SX-10 terrestrial scanner.</p>
10/2019 – present	<p>Project Engineer processing topographic survey field data and preparing survey deliverables for State Contract No. 4400015236: Retainer Contract for Professional Surveying Services – Statewide. This retainer contract has contained sixteen task orders to perform topographic surveys for various projects at a cost of \$1,869,614 over a 5-year time frame. Some of the task orders for Topographic Surveys were as follows:</p> <p>State Project No. H.012030 – US 371: KCS RR Overpass HBI, Route LA 159 and US 371 in Webster Parish (10/2020-04/2021). Topographic survey of two bridge replacements over KCS RR using GPS receivers, robotic total stations and SX-10 terrestrial scanner to locate bridges.</p> <p>State Project No. H.012032.5 – LA 2: Bridges Near Mer Rouge, Route LA 2 in Morehouse and West Carroll Parishes (02/2021-04/2021). Topographic survey of two bridge replacement sites using GPS receivers, robotic total stations and SX-10 terrestrial scanner to locate bridges.</p> <p>State Project No. H.013832.5 – LA 6: Grand Ecore Bridge Deck Repair, Route LA 6 in Natchitoches Parish (04/2021-06/2021). Topographic survey of the existing deck, barrier rails & river pier top of cap elevations for the Grand Ecore Bridge across the Red River using GPS receivers, robotic total stations and SX-10 terrestrial scanner to locate complete bridge deck & barrier rails.</p> <p>State Project No. H.008220.5 – LA 406 @ F.E. Hebert Roundabout, Route LA 406 in Plaquemines Parish (03/2021-07/2021). Topographic survey of a proposed roundabout site located at the intersection of LA 406 and Keating Dr and F.E. Hebert Blvd using GPS receivers and robotic total stations.</p> <p>State Project No. H.014554.5 – LA 3025: Coulee Mine Scour Repair, Route LA 3025 in Lafayette Parish (04/2021-07/2021). Topographic survey of a bridge located near the intersection of LA 3025 & West Bayou Parkway using GPS receivers, robotic total stations and SX-10 terrestrial scanner to locate bridge, roadway and intersection.</p> <p>State Project No. H.012541.5 – LA 594: Overpass I-20, Route LA 594 in Ouachita Parish (01/2022-06/2022). Topographic survey of a bridge replacement near the intersection of I-20 and LA 594 (Texas Ave) using GPS receivers, robotic total stations and SX-10 terrestrial scanner. Terrestrial mobile lidar used to locate 4,200 LF of I-20 mainline and two bridge decks over interstate.</p> <p>State Project No. H.014646.5 – I-20: US 165 – E. of Garrett Road, Route I-20 in Ouachita Parish (08/2021-01/2022). Topographic survey of a proposed 2.49 mi interstate widening near the intersection of Garrett Road and I-20 using GPS receivers, robotic total stations and SX-10 terrestrial scanner. Terrestrial mobile lidar was used to locate 7,130 LF (1.4 mi) of I-20 mainline.</p>
01/2020 – present	<p>Project Engineer processing topographic survey field data and preparing survey deliverables for State Contract No. 4400017710: Retainer Contract for Professional Surveying Services – Statewide. This retainer contract has contained one task order to perform topographic surveys at a cost of \$393,871 over a 5-year time frame. The task order for Topographic Survey is as follows:</p> <p>State Project No. H.015052.5 – I-20 Widening & Improvements (Vancil to LA 34), Route I-20 in Ouachita Parish (05/2022-01/2023). Topographic survey of a proposed 3.94 mi interstate widening from Vancil Road to LA 34 along I-20 in West Monroe using GPS receivers, robotic total stations and SX-10 terrestrial scanner. Terrestrial mobile lidar was used to locate 20,815 LF (3.9 mi) of I-20 mainline.</p>

16. Staff Experience:

Firm employed by Lazenby & Associates, Inc.				
Name	Holloway, Blaine T., E.I.		Years of experience with this firm/employer	2
Title	Engineer Intern		Years of experience with other firm(s)/employer(s)	0
Degree(s) / Years / Specialization			B.S. / 2023 / Civil Engineering	
Active registration number / state / expiration date			E.I. 0035474 / Louisiana / 09/30/2025	
Year registered	2023	Discipline	Civil Engineering (E.I.)	
Contract role(s) / brief description of responsibilities			Road Design, Hydraulic Design & Analysis, Topographic Survey	
Experience dates (mm/yy–mm/yy)	Experience and qualifications relevant to the proposed contract; <i>i.e.</i> , “designed drainage”, “designed girders”, “designed intersection”, etc. Experience dates should cover the years of experience specified in the applicable MPR(s).			
	<p>Mr. Holloway has 2 years of experience in performing drainage design, hydraulic analysis, roadway design, and preparation of roadway and bridge plans on a variety of LDOTD and local roadway projects. Mr. Holloway is familiar with the LDOTD Roadway Design Procedure and Details Manual and the LDOTD Hydraulics Manual, as well as AASHTO design standards for roadway design. Mr. Holloway also assists in processing topographic survey, creating survey centerline alignments (ALG’s) using horizontal regression analysis, and developing digital terrain models (DTM’s).</p> <p>Mr. Holloway has successfully completed the following continuing education classes, workshops, and seminars:</p> <ul style="list-style-type: none"> Open Roads Designer I Course, 2024 Traffic Engineering Analysis Process & Report Class, 2024 ATSSA National Flagger Certification Training Course, 2024 LA Specific Traffic Control Technician Course, 2024 LA Specific Traffic Control Supervision Course, 2024 			
06/22 – 09/22	State Project No. H.015052: I-20: I-20 Widening/Overlay (Vancil Rd to LA 34). This project consisted of performing a complete topographic survey along I-20 from the Well Road Interchange to the LA 34 (Stella Mill St) Interchange in Ouachita Parish. It also included portions of Well Road, Downing Pines Road, Thomas Road, and LA 34 (Stella Mill St) for a total cumulative length of 25,625 ft (4.85 miles). Data was collected using GPS receivers, robotic total stations, SX-10 terrestrial scanners, and a terrestrial mobile LIDAR scanner. Mr. Holloway assisted in post processing the survey data and creating the existing drainage map.			
06/23 – 11/23	<p>City of Monroe, City Street Improvements. Mr. Holloway has assisted with a variety of pavement preservation designs for the City of Monroe. His duties consist of developing pavement preservation roadway plans, including hydraulic design, quantity calculations, and construction cost estimates.</p> <p>Some of the City of Monroe projects on which Mr. Holloway has assisted include the following:</p> <ul style="list-style-type: none"> Task Order No. 21-17-001 – Parkview Drive Improvements (Mill, Patch and Overlay) Task Order No. 21-17-003 – North 6th Street Improvements (Mill, Patch and Overlay) 			
01/24 – 04/24	State Contract No. 4400017710, Task Order No. 2, State Project No. H.015640.5, LA 150 & LA 818: Roundabout Topographic Survey. Mr. Holloway assisted in post-processing topographic survey data, which included developing a digital terrain model (DTM) of the existing site, creating a surveyed centerline alignment via horizontal regression, and conducting a LA One Call and coordinating with utility companies to get their existing facilities incorporated into the topographic survey. Mr. Holloway also assisted in compiling the LDOTD submittal requirements for this survey.			



06/22 – Present	State Project No. H.007300: Kansas Lane – Garrett Road Connector and I-20 Improvements, Ouachita Parish. Mr. Holloway has assisted with quantity calculations during final plan development, as well as assisting with preparation of a construction cost estimate. This urban project includes five multilane roundabouts and interstate ramp modifications. The final plans are currently 98% complete.
10/23 – Present	<p>State Contract No. 4400025025, District 05: I/JA Off-System Bridge Replacement Program. Mr. Holloway assisted in the development of preliminary roadway and bridge plans and hydraulic analyses/reports for ten (10) state projects under this contract. Some of Mr. Holloway’s duties included conducting hydraulic analyses utilizing HEC-RAS 1D modeling, preparing hydraulic reports in accordance with LDOTD’s Hydraulics Manual, assisting in the development of roadway and bridge plans, calculating of quantities, and developing construction cost estimates. Mr. Holloway also assisted in the development of topographic surveys for several of the projects under this contract. His duties for this portion of the project included post processing of survey data, development of digital terrain models (DTM) of the existing sites, creating surveyed centerline alignments via horizontal regression, and utility coordination.</p> <p>The State Projects on which Mr. Holloway has assisted include the following:</p> <p>State Project No. H.015337 – Mineral Springs Road Over Clark Creek State Project No. H.015453 – Hale Road Over Alligator Bayou State Project No. H.015454 – Keppler Creek Road Over Sugar Creek State Project No. H.015455 – Spring Creek Road Over Wafer Creek State Project No. H.015456 – Hodge Road Over Cypress Bayou State Project No. H.015459 – Lapine Road Over Rogers Creek State Project No. H.015460 – Little Road Over Creek State Project No. H.015461 – Fire Tower Road Over Rock Creek State Project No. H.015462 – Pilgrims Rest Church Road Over Steep Bank Creek State Project No. H.015463 – White Oak Landing Over Edmonds Creek</p> <p>These projects are nearing the final plan stage, where Mr. Holloway will continue to assist in developing the preparation of final roadway and bridge plans.</p>
7/24 - Present	<p>State Project No. H.012047: LA 8: Big Creek Bridge. This project consists of the replacement of a 760’ precast slab span bridge in Grant Parish. Mr. Holloway is assisting in the development of roadway plans, including developing a 3D model of the proposed roadway approaches. His duties also included performing a hydraulic bridge analysis utilizing HEC-RAS 1D modeling and preparing a hydraulic report in accordance with the LDOTD Hydraulics Manual. Mr. Holloway also assisted in the development of a supplemental topographic survey for this project which included combining additional survey data with the existing survey provided by LDOTD District 08 and conducting a utility update. The preliminary plans are currently 60% complete.</p> <p>This project is a portion of Contract No. 4400021877 which consists of the replacement of 11 bridges across District 08. Mr. Holloway will continue to assist in the roadway/bridge plan preparation, hydraulic analyses/reporting, and topographic survey for these sites.</p>
10/24 – present	State Project No. H.0098735: LA 64: Roundabout @ LA 1019. Mr. Holloway is assisting with the development of preliminary roadway plans for a proposed roundabout on LA 64 in Livingston Parish. This project began as an in-house project at DOTD, where it reached the 30% preliminary plan stage, but was ultimately issued as a task order to DOTD Contract 4400026026 (IDIQ Contract for Roadway Design Safety). Mr. Holloway provided QA/QC of the alignment information shown on the layout and reference point sheets. He is currently assisting with the development of a 3D model of the project and is assisting with subsurface drainage design. Preliminary plans are approximately 45% complete.

Page 2 of 2 Holloway, Blaine T., E.I.

16. Staff Experience:

Firm employed by Lazenby & Associates, Inc.				
Name	Lawrence, Hagan H., P.E.		Years of experience with this firm/employer	7
Title	Project Engineer		Years of experience with other firm(s)/employer(s)	2
Degree(s) / Years / Specialization			B.S. / 2015 / Civil Engineering	
Active registration number / state / expiration date			P.E. 0043645 / Louisiana / 03/31/2026	
Year registered	2019	Discipline	Civil Engineering,	
Contract role(s) / brief description of responsibilities			Road Design, Hydraulic Analysis & Design	
Experience dates (mm/yy–mm/yy)	Experience and qualifications relevant to the proposed contract; <i>i.e.</i> , “designed drainage”, “designed girders”, “designed intersection”, etc. Experience dates should cover the years of experience specified in the applicable MPR(s).			
	<p>Mr. Lawrence has 8 years of experience in performing drainage design, hydraulic analysis, and development of roadway plans on both LDOTD and local roadway projects. Mr. Lawrence is familiar with the LDOTD Roadway Design Procedure and Details Manual and the LDOTD Hydraulics Manual, as well as AASHTO design standards for roadway design. Mr. Lawrence has assisted in hydraulic analysis and design, as well as roadway design and preparation of roadway plans, on a variety of roadway projects.</p> <p>Mr. Lawrence has successfully completed the following continuing education classes, workshops, and seminars:</p> <ul style="list-style-type: none"> LA Specific Traffic Control Technician Course, 2024 (refresher) LA Specific Traffic Control Supervisor Course, 2024 (refresher) Traffic Engineering Analysis Process & Report Class Module 1, 2 & 3, 2021 One-Dimensional Modeling of River Encroachments with HEC-RAS Class, 2022 			
1/16 – 8/17	State Project No. H010287: Well Road Roundabout, Ouachita Parish. Mr. Lawrence Assisted with drainage design, preparation of roadway plans, and quantity calculations (with previous employer). This project involved the construction of a roundabout at the I-20 westbound ramp terminal with Well Road.			
02/18 – Present	State Project No. H.007300: Kansas Lane – Garrett Road Connector and I-20 Improvements, Ouachita Parish. Mr. Lawrence has assisted with subsurface drainage design and assisted with development of drainage plan-profile sheets and design drainage maps. This urban project includes five multilane roundabouts and interstate ramp modifications. The final plans are currently 98% complete.			
12/17 – Present	<p>Ouachita Parish Police Jury Road Program. Mr. Lawrence is an integral team member of the Ouachita Parish Police Jury Road Program. His duties consist of developing pavement preservation roadway plans, including drainage design, to preserve and extend the life of Ouachita Parish roadways, some of which are constructed under the DOTD Urban Systems program. Mr. Lawrence has also assisted with processing of topographic survey data, as well as coordinating utility relocation efforts as required to facilitate construction of these projects.</p> <p>Some of the Ouachita Parish Urban Systems projects that Mr. Lawrence has provided professional services on include the following:</p> <ul style="list-style-type: none"> State Project No. H.011745 – Sandal Street (Reconstruction) State Project No. H.011784 – Stubbs-Vinson Road (Mill, Patch and Overlay) (Project included 8' x 8' RCB) State Project No. H.013791 – Hadley Street (Mill, Patch and Overlay and includes a segment of Reconstruction) State Project No. H.013776 – Well Road (Mill, Patch and Overlay) State Project No. H.013802 – Garrett Road (Mill, Patch and Overlay) State Project No. H.013804 – Wall Williams (Mill, Patch and Overlay) (Project included a 3 - 8' x 7' RCB) State Project No. H.013805 – Fink's Hideaway Road (Reconstruction/Mill, Patch and Overlay) 			



	<p>State Project No. H.014347 – South Grand Street (Mill, Patch and Overlay) (Project included adding ADA compliant sidewalks along the length of the road to improve safety for pedestrians)</p> <p>State Project No. H.014348 – Lee Avenue (Mill, Patch and Overlay) (Project included adding ADA compliant sidewalks along the length of the road to improve safety for pedestrians)</p> <p>State Project No. H.014398 – Caples Road (Mill, Patch and Overlay)</p> <p>Mr. Lawrence assists with construction support on these projects, including answering contractor RFI's and verifying patching areas.</p>
--	---

Page 2 of 2 Lawrence, Hagan H., P.E.

16. Staff Experience:

Firm employed by Lazenby & Associates, Inc.				
Name	Lazenby, Jerry G. P.E., P.L.S.		Years of experience with this firm/employer	42
Title	President		Years of experience with other firm(s)/employer(s)	16
Degree(s) / Years / Specialization			B.S. / 1965 / Civil Engineering	
Active registration number / state / expiration date			P.L.S. 0002313/ Louisiana / 03/31/2026 P.E. 0012104 / Louisiana / 03/31/2026	
Year registered	1970 1970	Discipline	Professional Land Surveyor Professional Engineer (Civil and Environmental)	
Contract role(s) / brief description of responsibilities			Principal-In-Charge, Project Supervisor and Contract Management, QA-QC	
Experience dates (mm/yy–mm/yy)	Experience and qualifications relevant to the proposed contract; <i>i.e.</i> , “designed drainage”, “designed girders”, “designed intersection”, etc. Experience dates should cover the years of experience specified in the applicable MPR(s).			
	<p>Mr. Lazenby has over 50 years of experience in planning, surveying, designing, inspecting, and construction administration of transportation facilities. The first 9 years of Mr. Lazenby’s career were spend with the U.S. Bureau of Public Roads/Federal Highway Administration at various locations in the United States as a Highway Engineer reviewing and assisting state highway officials with transportation projects utilizing Federal-Aid transportation funding from project inception through construction.</p> <p>Mr. Lazenby has designed and supervised numerous projects for LDOTD over the past 42 years. He has been responsible for the firm’s growth as well as the reputation of the firm. He has instilled in each member of the firm to provide a professional product and to deliver on time.</p> <p>Mr. Lazenby has successfully completed the following continuing education classes, workshops, and seminars:</p> <p>LA Specific Traffic Control Technician Course, 2024 (refresher) LA Specific Traffic Control Supervisor Course, 2024 (refresher) National Environmental Policy Act (NEPA) and Transportation Decision Making</p> <p>On this project, Mr. Lazenby meets MPR Requirements No. 1 and No. 2.</p>			
06/04 – 03/05 01/06 – 06/09	State Project No. 700-37-0102: US 165 (Jct. LA 841 – Rilla), Ouachita Parish. Mr. Lazenby was Principal-in-Charge of this project and performed QA-QC reviews of the plans. On this project Lazenby & Associates performed topographic surveys, property surveys, ROW maps, alignment studies, and prepared preliminary and final roadway plans on a 4.5-mile section of US 165 being widened and upgraded to a four-lane divided arterial route under the Louisiana TIMED Program.			
05/00 – 05/04	State Project No. 700-99-0237: Retainer Contract for Professional Surveying Services, Statewide. Mr. Lazenby was Principle-in-Charge responsible for 15 Task Orders to perform topographic surveys, property surveys, and develop ROW maps on various LDOTD projects in northern Louisiana.			
01/04 – 05/07	State Project No. 700-30-0061: US 167 (Lillie to Arkansas State Line), Union Parish. Mr. Lazenby was Principle-in-Charge on this project and performed QA-QC review of the plans. On this project, Lazenby & Associates developed final roadway plans, final bridge plans, and ROW maps on a 7-mile section of US 167 that was widened to a four-lane rural and urban arterial route under the Louisiana TIMED Program.			
07/10 – 12/13	State Project No. H.003854: Bossier North-South Corridor Roadway and Bridges (I-220/Swan Lake Road Interchange to Crouch Road), Bossier Parish. Mr. Lazenby was Principle-in-Charge and performed QA-QC reviews of the plans. On this project, Lazenby & Associates developed topographic surveys, property surveys, right-of-way maps, preliminary roadway and bridge plans and final roadway and bridge plans along a 7.8-mile corridor being developed as an Urban Systems Project by the Bossier Parish Police Jury.			

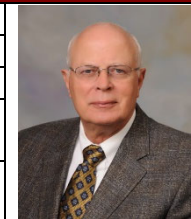

12/07 – 05/16	State Project No. H.002622: Arkansas Road (LA 616), Ouachita Parish. Mr. Lazenby was Principle-in-Charge, Project Manager, and performed QA-QC reviews of the plans. On this project, Lazenby & Associates performed topographic surveys, property surveys and developed right-of-way maps, preliminary roadway plans and final roadway plans for the widening of a 3.2-mile section of LA 616 from a two-lane rural roadway section to a five-lane urban roadway section including four multi-lane roundabouts. The project also included the hydraulic analysis of an existing timber bridge site in which the bridge was replaced with a reinforced concrete box culvert.
09/17 – Present	State Project No. H.007300: Kansas Lane – Garrett Road Connector and I-20 Improvements, Ouachita Parish. Mr. Lazenby is Principle-in-Charge. On this project, Lazenby & Associates performed topographic surveys, developed preliminary roadway plans, and is currently developing final roadway plans for the widening of a section of Garrett Road to a four-lane arterial route with five multi-lane roundabouts. The project includes ramp modifications of the I-20/Garrett Road interchange, five (5) multilane roundabouts, a new overpass structure over I-20, a new overpass structure over Millhaven Road (LA 594) and the adjacent KCS railroad tracks, lighting, and traffic signal work. The project also includes design and development of subsurface drainage plans to improve drainage within the project area. Final plans are currently 98% complete.
10/14 – 06/17	State Contract No. 4400004541: Retainer Contract for Professional Surveying Services – Statewide. Mr. Lazenby was Principle-in-Charge responsible for 8 Task Orders to perform topographic surveys on various LDOTD projects in Louisiana.
01/17 – 01/20	State Contract No. 4400009384: Retainer Contract for Professional Surveying Services – Statewide. Mr. Lazenby was Principle-in-Charge responsible for 6 Task Orders to perform topographic surveys on various LDOTD projects in Louisiana.
10/19 – 02/24	State Contract No. 4400015236: Retainer Contract for Professional Surveying Services – Statewide. Mr. Lazenby was Principle-in-Charge responsible for 15 Task Orders to perform topographic surveys on various LDOTD projects in Louisiana.
10/20 – Present	State Contract No. 4400017710: Retainer Contract for Professional Surveying Services – Statewide. Mr. Lazenby is Principle-in-Charge responsible for this contract, which thus far has contained 2 Task Order to perform a topographic survey on S.P.N. H.015052.5: I-20 Widening & Improvements (Vancil to LA 34) in Ouachita Parish and a topographic survey on S.P.N. H.015640.5: LA 150 – LA 818 Roundabout in Lincoln Parish.
08/23 – Present	<p>State Contract No. 4400025025, District 05: IJA Off-System Bridge Replacement Program. Mr. Lazenby is Principle-in-Charge responsible for the replacement of structurally deficient bridge structures for ten (10) off-system bridge projects in LDOTD District 05 under this contract. He is also providing QA-QC reviews of the roadway and bridge plans. The projects included in this contract are as follows:</p> <p>State Project No. H.015337 – Mineral Springs Road Over Clark Creek, Ouachita Parish State Project No. H.015453 – Hale Road Over Alligator Bayou, West Carroll Parish State Project No. H.015454 – Keppler Creek Road Over Sugar Creek, Jackson Parish State Project No. H.015455 – Spring Creek Road Over Wafer Creek, Lincoln Parish State Project No. H.015456 – Hodge Road Over Cypress Bayou, Madison Parish State Project No. H.015459 – Lapine Road Over Rogers Creek, Ouachita Parish State Project No. H.015460 – Little Road Over Creek, Richland Parish State Project No. H.015461 – Fire Tower Road Over Rock Creek, Union Parish State Project No. H.015462 – Pilgrims Rest Church Road Over Steep Bank Creek, Union Parish State Project No. H.015463 – White Oak Landing Over Edmonds Creek, Union Parish</p> <p>Most of these projects have reached the final preliminary plan stage and are awaiting environmental clearance.</p>

16. Staff Experience:

Firm employed by Lazenby & Associates, Inc.					
Name	Riggin, Ronald J., II, P.E., P.L.S.		Years of relevant experience with this employer	12	
Title	Project Surveyor		Years of relevant experience with other employer(s)	6	
Degree(s) / Years / Specialization			B.S. / 2006 / Civil Engineering		
Active registration number / state / expiration date			P.L.S. 0005119/ Louisiana / 03/31/2025 P.E. 0036016 / Louisiana / 03/31/2025		
Year registered	2014 2011	Discipline	Professional Land Surveyor Professional Engineer (Civil)		
Contract role(s) / brief description of responsibilities			Topographic Survey		
Experience dates (mm/yy–mm/yy)	Experience and qualifications relevant to the proposed contract; <i>i.e.</i> , “designed drainage”, “designed girders”, “designed intersection”, etc. Experience dates should cover the years of experience specified in the applicable MPR(s).				
	<p>Mr. Riggin is familiar with the requirements of the LDOTD Location and Survey Section for conducting topographic surveys, property surveys and hydrographic surveys. Mr. Riggin is responsible for quality control of all survey data obtained by survey crews in conducting topographic surveys, property surveys, and hydrographic surveys. Mr. Riggin has over five (5) years of experience in conducting and performing topographic surveys, property surveys, and developing right-of-way maps.</p> <p>Mr. Riggin has successfully completed following continuing education classes, workshops, and seminars: LA Specific Traffic Control Technician Course, 2024 (refresher) LA Specific Traffic Control Supervisor Course, 2024 (refresher) ATSSA Course for Traffic Flagger, 2024</p> <p>On this project, Mr. Riggin meets the MPR Requirement No. 4.</p>				
07/14 – 06/16	Retainer Contract No. 4400003471 – Retainer Contract for Professional Surveying Services – Statewide. Project Surveyor responsible for coordination and supervision of survey field crews performing topographic surveys and property surveys on 14 Task Orders for an accumulated value of \$436,473.00 for LDOTD State Projects at various locations in northern Louisiana.				
10/14 – 06/17	Retainer Contract No. 4400004541 – Retainer Contract for Professional Surveying Services – Statewide. Project Surveyor responsible for coordination and supervision of survey field crews performing topographic surveys and property surveys on 8 Task Orders for an accumulated value of \$811,513.00 for LDOTD State Projects at various locations in Louisiana.				
04/13 – 06/16	Project Surveyor for Contract No. 4400002862, S.P. # H.008768 – Hydrographic Survey Monitoring of Existing Bridges – Statewide (North Region). Performed hydrographic surveys on 14 Task Orders for monitoring scour at major bridge sites in north Louisiana. Duties included supervision of survey crews, analysis of survey data, and the development of required hydrographic survey reports at the various bridge locations.				
04/14 – Present	Professional Surveyor of Record for developing topographic surveys and Property Surveys for private clients on residential developments and commercial developments in Ouachita Parish and northern Louisiana. Professional Engineer of Record for the overall design of residential and commercial developments.				
03/15 – 08/17	State Project No. H.011742: Ole Highway 15 Improvements, Ouachita Parish. Mr. Riggin performed a topographic survey of a 2.2-mile section of Ole Hwy 15 from US 80 to LA 616 and then was the project engineer responsible for roadway design. This project consisted of pavement reconstruction under the DOTD Urban Systems program. (Note that we typically perform a full topo survey, within existing right-of-way, on pavement preservation projects on Ouachita Parish roadways. This is not typically done for LDOTD on-system pavement preservation projects.)				
05/16 – 02/18	Project Surveyor on the Steep Bayou Sewer Main project of the West Ouachita Sewerage District No. 5. Mr. Riggin performed a topographic survey of the alignment for a sewer main trunk line from I-20 to New Natchitoches Road along Steep Bayou in Ouachita Parish. He also conducted a boundary survey of the right-of-way parcels along this route and developed the necessary ROW maps and legal descriptions.				



09/18 – 01/23	Retainer Contract No. 4400012668 – Retainer Contract for Professional Surveying Services – Statewide (North Region). Performed hydrographic surveys on major bridge structures in northern Louisiana for monitoring channel scour. Duties included supervision of field crews, analysis of survey data and development of required hydrographic survey reports at the various bridge locations for submission to the LDOTD.
06/18 – 09/18	State Project No. H.013776: Well Road, Ouachita Parish. Mr. Riggin was responsible for supervision and scheduling of field survey crews, analysis of survey data, and development of field roll for use in project design. This project consisted of a mill, patch, and overlay of a 0.8-mile segment of Well Road from LA 838 to I-20 under the DOTD Urban Systems program.
08/18 – 11/18	State Project No. H.013798: Harrell Road, Ouachita Parish. Mr. Riggin was responsible for supervision and scheduling of field survey crews, analysis of survey data, and development of field roll for use in project design. This project consisted of a mill, patch, and overlay of a 1.8-mile segment of roadway from US 80 to LA 616 under the DOTD Urban Systems program.
12/18 – 02/19	State Project No. H.013802: Garrett Road, Ouachita Parish. Mr. Riggin was responsible for supervision and scheduling of field survey crews, analysis of survey data, and development of field roll for use in project design. This project consisted of a mill, patch, and overlay of a 0.4-mile segment of roadway from LA 15 to Austin Street under the DOTD Urban Systems program.
01/19 – 04/19	State Project No. H.013804: Wall Williams Road, Ouachita Parish. Mr. Riggin was responsible for supervision and scheduling of field survey crews, analysis of survey data, and development of field roll for use in project design. This project consisted of segments of mill, patch, and overlay and segments of reconstruction of a 1.6-mile segment of roadway from Good Hope Road to LA 143 under the DOTD Urban Systems program.
04/19 – 07/19	State Project No. H.014348: Lee Avenue, City of Monroe, Ouachita Parish. Mr. Riggin was responsible for supervision and scheduling of field survey crews, analysis of survey data, and development of field roll for use in project design. This project consisted of a mill, patch, and overlay of a 1.2-mile segment of roadway from Jackson Street to Standifer Avenue under the DOTD Urban Systems program.
07/19 – 09/19	State Project No. H.013796: Tanglewood Drive, Ouachita Parish. Mr. Riggin was responsible for supervision and scheduling of field survey crews, analysis of survey data, and development of field roll for use in project design. This project consisted of roadway reconstruction a 0.3-mile segment of roadway from LA 15 to Dellwood Drive under the DOTD Urban Systems program.
02/20 – 04/20	State Project No. H.014347: South Grand Street, City of Monroe, Ouachita Parish. Mr. Riggin was responsible for supervision and scheduling of field survey crews, analysis of survey data, and development of field roll for use in project design. This project consisted of a mill, patch, and overlay of a 1.8-mile segment of roadway from Orange Street to Standifer Avenue under the DOTD Urban Systems program.
11/20 – Present	Retainer Contract No. 4400019714 – Retainer Contract for Professional Surveying Services – Statewide (North Region). Performing hydrographic surveys on major bridge structures in northern Louisiana for monitoring channel scour. Duties include supervision of field crews, analysis of survey data and development of required hydrographic survey reports at the various bridge locations for submission to the LDOTD.
01/17 – 01/20	Retainer Contract No. 4400009384 – Retainer Contract for Professional Surveying Services – Statewide. Project Surveyor responsible for coordination and supervision of survey field crews performing topographic surveys and property surveys on 14 Task Orders for an accumulated value of \$989,478 for LDOTD State Projects at various locations in Louisiana.
10/19 – 02/24	Retainer Contract No. 4400015326 – Retainer Contract for Professional Surveying Services – Statewide. Project Surveyor responsible for coordination and supervision of survey field crews performing topographic surveys and property surveys at various locations in Louisiana. A total of 17 Task Orders were issued for an accumulated value of \$1,858,496.
01/20 – Present	Retainer Contract No. 4400017710 – Retainer Contract for Professional Surveying Services – Statewide. Project Surveyor responsible for coordination and supervision of survey field crews performing topographic surveys and property surveys at various locations in Louisiana. To date, 2 Task Order has been completed for a value of \$492,689.

16. Staff Experience:

Firm employed by Lazenby & Associates, Inc.				
Name	Sampognaro, Noah J., P.E.		Years of relevant experience with this employer	4
Title	Project Engineer		Years of relevant experience with other employer(s)	0
Degree(s) / Years / Specialization			B.S. / 2020 / Civil Engineering	
Active registration number / state / expiration date			P.E. 0049838 / Louisiana / 09/30/2025	
Year registered	2025	Discipline	Civil Engineering	
Contract role(s) / brief description of responsibilities			Road Design, Hydraulic Design & Analysis, Topographic Survey	
Experience dates (mm/yy–mm/yy)	Experience and qualifications relevant to the proposed contract; <i>i.e.</i> , “designed drainage”, “designed girders”, “designed intersection”, etc. Experience dates should cover the years of experience specified in the applicable MPR(s).			
	<p>Mr. Sampognaro has 2 years of experience in performing drainage design, hydraulic analysis, roadway design, and preparation of roadway plans on a variety of LDOTD and local roadway projects. Mr. Sampognaro passed his P.E. Civil Transportation exam in October 2022 and is currently enrolled in the University of Wyoming Cadastral Surveying Certificate Program. Mr. Sampognaro is familiar with the LDOTD Roadway Design Procedure and Details Manual and the LDOTD Hydraulics Manual, as well as AASHTO design standards for roadway design. Mr. Sampognaro also assists in processing topographic survey and mobile LIDAR data, creating survey centerline alignments (ALG’s) using horizontal regression analysis, developing digital terrain models (DTM’s), and producing existing drainage maps for LDOTD topographic surveys.</p> <p>Mr. Sampognaro has successfully completed the following continuing education classes, workshops, and seminars:</p> <ul style="list-style-type: none"> TOPO Dot User Conference, 2022 One-Dimensional Modeling of River Encroachments with HEC-RAS Class, 2022 LA Specific Traffic Control Technician Course, 2022 LA Specific Traffic Control Supervision Course, 2022 			
01/21 – 06/21	Guard Rail Replacement (Loop Rd., Pecanland Mall, and Plum St.), Ouachita Parish. This project consisted of the replacement of guard rail at three (3) sites in the City of Monroe. Mr. Sampognaro assisted with calculating length of need for guard rail on the Loop Road site, and assisted with construction support by assisting with the final inspection and verifying pay quantities.			
08/21 – 11/22	<p>North Frontage Road – Phase 2, Ouachita Parish. Mr. Sampognaro assisted in the development of roadway plans, including performing drainage design calculations and developing existing and design drainage maps. Mr. Sampognaro also assisted with quantity calculations and preparation of a construction cost estimate. This project, which was prepared for the City of Monroe I-20 Economic Development District, consists of a 0.6-mile frontage road on new alignment north of Interstate 20, east of Garrett Road, in Monroe, Louisiana.</p> <p>Mr. Sampognaro also assisted in construction support activities, including, but not limited to, site visits to address contractor RFI’s, assisting in processing pay estimates and change orders, and assisting with the final inspection and preparation of a punch list.</p>			
01/21 – 06/22	State Contract No. 4400015236: Retainer Contract for Professional Surveying Services – Statewide. This retainer contract consisted of fifteen task orders to perform topographic surveys for various projects across Louisiana. Mr. Sampognaro assisted in post-processing topographic survey data which was collected with the use of GPS receivers, robotic total stations, and SX-10 terrestrial scanners, as well as using TOPO Dot software to extract data collected with a terrestrial mobile lidar scanner. His duties also included creating survey centerline alignments (ALG’s) and associated reports using horizontal regression analysis, developing existing digital terrain models (DTMs), and producing existing drainage maps.			

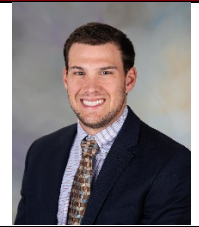

	<p>Some of the task orders on which Mr. Sampognaro has assisted include the following:</p> <p>State Project No. H.011706.5 – BNSF Several RR Xings (Baldwin) in St. Mary Parish (01/2021-08/2021) State Project No. H.012032.5 – LA 2: Bridges Near Mer Rouge, Route LA 2 in Morehouse and West Carroll Parishes (02/2021-04/2021) State Project No. H.008220.5 – LA 406 @ F.E. Hebert Roundabout, Route LA 406 in Plaquemines Parish (03/2021-07/2021) State Project No. H.012541.5 – LA 594: Overpass I-20, Route 594 in Ouachita Parish (01/2022-06/2022) State Project No. H.014646.5 – I-20: US 165 – E. of Garrett Road, Route I-20 in Ouachita Parish (08/2021-01/2022)</p>
01/22 – 1/23	<p>State Project No. H.015052: I-20: I-20 Widening/Overlay (Vancil Rd to LA 34). This project consisted of performing a complete topographic survey along I-20 from the Well Road Interchange to the LA 34 (Stella Mill St) Interchange in Ouachita Parish. It also included portions of Well Road, Downing Pines Road, Thomas Road, and LA 34 (Stella Mill St) for a total cumulative length of 25,625 ft (4.85 miles). Data was collected using GPS receivers, robotic total stations, SX-10 terrestrial scanners, and a terrestrial mobile LIDAR scanner. Mr. Sampognaro assisted in post processing the survey data, extracting mobile LIDAR data using TOPO Dot software, and creating the existing drainage map. He also assisted in quality control measures by comparing field data collected by the survey crew to LDOTD as-built drawings.</p>
01/21 – Present	<p>State Project No. H.007300: Kansas Lane – Garrett Road Connector and I-20 Improvements, Ouachita Parish. Mr. Sampognaro has assisted with quantity calculations during final plan development, as well as assisting with preparation of a construction cost estimate. This urban project includes five multilane roundabouts and interstate ramp modifications. The final plans are currently 98% complete.</p>
01/21 – Present	<p>Ouachita Parish Police Jury Road Program. Mr. Sampognaro has assisted with the Ouachita Parish Police Jury Road Program. His duties consist of developing pavement preservation roadway plans, including design of cross drain structures, superelevation correction calculations, and quantity calculations, to preserve and extend the life of Ouachita Parish roadways, some of which are constructed under the DOTD Urban Systems program.</p> <p>Some of the Ouachita Parish Urban Systems projects on which Mr. Sampognaro has assisted include the following:</p> <p>State Project No. H.013805 – Finks Hide-A-Way Road (Mill, Patch and Overlay and includes a segment of Reconstruction) State Project No. H.014397 – Rowland Road (Mill, Patch and Overlay) State Project No. H.014398 – Caples Road (Mill, Patch and Overlay)</p>
06/21 - Present	<p>City of Monroe, Louisiana roadways. Mr. Sampognaro has assisted with City of Monroe roadways designed under the LDOTD Urban Systems program. His duties consist of developing pavement preservation roadway plans, including hydraulic design, quantity calculations, and construction cost estimates.</p> <p>Some of the City of Monroe Urban Systems projects on which Mr. Sampognaro has assisted include the following:</p> <p>State Project No. H.014347 – South Grand Street (Mill, Patch and Overlay) State Project No. H.014348 – Lee Avenue (Mill, Patch and Overlay)</p> <p>Mr. Sampognaro is currently assisting with construction support activities by field marking and verifying required areas of pavement patching.</p>
08/22 – 12/24	<p>US 165 Turn Lanes at Scott Drive, Ouachita Parish. Mr. Sampognaro assisted in the development of roadway plans and processing the topographic survey data, including creating the existing digital terrain model (DTM), drainage design, and quantity calculations. This project, which was prepared for the Ouachita Parish School board, consisted of adding a left and right turn lane on US 165 and traffic signal modifications at Scott Drive in Sterlington Louisiana.</p>

16. Staff Experience:

Firm employed by Lazenby & Associates, Inc.				
Name	Spillers, James R., P.E.		Years of experience with this firm/employer	29
Title	Chief Roadway Design Engineer		Years of experience with other firm(s)/employer(s)	0
Degree(s) / Years / Specialization		B.S. / 1994 / Civil Engineering		
Active registration number / state / expiration date		P.E. 0028574 / Louisiana / 09/30/2025		
Year registered	1999	Discipline	Professional Engineer (Civil)	
Contract role(s) / brief description of responsibilities		Road Design, Hydraulic Analysis & Design		
Experience dates (mm/yy–mm/yy)	Experience and qualifications relevant to the proposed contract; i.e., “designed drainage”, “designed girders”, “designed intersection”, etc. Experience dates should cover the years of experience specified in the applicable MPR(s).			
	<p>Mr. Spillers has 29 years of experience in planning and designing highways, streets and bridges and related components on LDOTD projects. He has also served as designer and Project Engineer on several federal-aid Urban System projects for the Ouachita Parish Police Jury and City of Monroe. He is familiar with the LDOTD Minimum Design Guidelines, LDOTD Roadway Design Procedures and Details Manual, and the LDOTD Hydraulics Manual, as well as the AASHTO “Green Book”, AASHTO Roadside Design Guide, and the Manual on Uniform Traffic Control Devices.</p> <p>Mr. Spillers has successfully completed numerous continuing education classes, workshops, and seminars, including the following:</p> <ul style="list-style-type: none"> LA Specific Traffic Control Supervisor Course, 2024 refresher One-Dimensional Modeling of River Encroachments with HEC-RAS, 2022 Traffic Engineering Analysis Process & Report Class Module 1, 2 & 3, 2021 Bridge Backwater Computer Program (WSPRO), 1996 National Environmental Policy Act (NEPA) and Transportation Decision Making, 2008 Roundabout Design Workshop, Level 1, 2008 Roundabout Design Workshop, Level 2, 2009 Fundamentals of Planning, Design, & Approval of Interchange Improvements to the Interstate System, 2009 Highway Safety Manual Workshop, 2011 Access Management, Location and Design, 2014 Road Safety 365: A Safety Workshop for Local Governments, 2016 <p>Mr. Spillers has more than 26 years of experience in preparation of roadway plans and development of roadway design projects. On this project, Mr. Spillers meets the MPR Requirement No. 3.</p>			
07/05 – 01/08	State Project No. 015-08-0026: US 165 (LA 841 – Rilla), Ouachita Parish. Mr. Spillers performed a hydraulic study and prepared preliminary and final roadway plans for widening a 6.5-mile segment of US 165 to four lanes as part of TIMED program.			
05/07 – 05/10	State Project No. 713-33-0110: Steve Ogden Road Bridge Over Bayou Macon, Madison Parish. Mr. Spillers performed a bridge hydraulic study and prepared preliminary and final roadway plans for a girder bridge on new alignment. This project was successfully constructed with no change orders.			
12/07 – 05/16	State Project No. H.002622: Arkansas Road (LA 616), Ouachita Parish. Mr. Spillers assisted with the hydraulic study of subsurface drainage systems and prepared preliminary and final roadway plans for widening a 3.2-mile segment of LA 616 to five lanes, including four multilane roundabouts. The project included one bridge site, where an existing timber bridge was replaced with a RCB.			
02/11 – 05/17	State Project No. H.003854: Bossier North-South Corridor from Route I-220/Swan Lake Road Interchange to Crouch Road, Bossier Parish. Mr. Spillers performed hydraulic studies for two bridge sites, and prepared preliminary and final roadway plans on this project. The project consisted of the reconstruction and realignment of a 3.7-mile section of Swan Lake Road and construction of a new 4.2-mile roadway connecting Swan Lake Road and Crouch Road. The southern portion of the project contains an urban three-lane section, while the northern segment is a rural, two-lane roadway.			



11/16 – 01/22	<p>Ouachita Parish Police Jury Road Program. Mr. Spillers has served as an integral team member of the Ouachita Parish Police Jury Road Program. His duties consisted of evaluating parish roadways and developing pavement preservation construction plans, including drainage design, to preserve and extend the life of Ouachita Parish roadways, many of which are design and constructed under the LDOTD Urban Systems program.</p> <p>Some of the Ouachita Parish Urban System pavement preservation projects that Mr. Spillers has provided professional services include:</p> <p>State Project No. H.011743 – 40 Oaks Farm Rd (Ark Rd – Standard Reed)(Mill, Patch and Overlay) State Project No. H.011783 – Parker Rd (Moore Rd – Garrett Rd)(Mill, Patch and Overlay) State Project No. H.013796 – Tanglewood Drive (La 15 – Dellwood Dr.)(Reconstruction) State Project No. H.013798 – Harrell Road (US 80 – Arkansas Rd)(Mill, Patch and Overlay) State Project No. H.013803 – Richwood Road No. 2 (US 165 – Brown Street)(Partial Reconstruction, Partial Mill, Patch and Overlay)</p>
02/18 – Present	<p>State Project No. H.007300: Kansas Lane – Garrett Road Connector and I-20 Improvements, Ouachita Parish. Mr. Spillers prepared preliminary roadway plans and is nearly complete with final roadway plans for the widening of a section of Garrett Road to a four-lane arterial route with five multi-lane roundabouts. The project includes ramp modifications of the I-20/Garrett Road interchange, a new overpass structure over I-20, and a new overpass structure over Millhaven Road (LA 594) and the adjacent KCS railroad tracks, as well as lighting and traffic signal work. The project also includes design and development of subsurface drainage plans to improve drainage within the project area. Final plans for this project are currently 98% complete.</p>
08/22 – 12/24	<p>US 165 Turn Lanes at Scott Drive, Ouachita Parish. Mr. Spillers was responsible for preparing roadway plans and contract documents for this project, which consisted of adding a left and right turn lane on US 165 and traffic signal modifications at Scott Drive in Sterlington, Louisiana. This project was being funded by LDOTD through Ouachita Parish School Board.</p>
08/23 – present	<p>State Contract No. 4400025025, District 05: IJA Off-System Bridge Replacement Program. Mr. Spillers is in responsible charge of hydraulic analysis and the development of preliminary roadway plans for ten (10) off-system bridge projects in LDOTD District 05 under this contract. He is also providing QA-QC reviews of bridge plans. The projects included in this contract are as follows:</p> <p>State Project No. H.015337 – Mineral Springs Road Over Clark Creek, Ouachita Parish State Project No. H.015453 – Hale Road Over Alligator Bayou, West Carroll Parish State Project No. H.015454 – Keppler Creek Road Over Sugar Creek, Jackson Parish State Project No. H.015455 – Spring Creek Road Over Wafer Creek, Lincoln Parish State Project No. H.015456 – Hodge Road Over Cypress Bayou, Madison Parish State Project No. H.015459 – Lapine Road Over Rogers Creek, Ouachita Parish State Project No. H.015460 – Little Road Over Creek, Rapides Parish State Project No. H.015461 – Fire Tower Road Over Rock Creek, Union Parish State Project No. H.015462 – Pilgrims Rest Church Road Over Steep Bank Creek, Union Parish State Project No. H.015463 – White Oak Landing Over Edmonds Creek, Union Parish</p> <p>Most of these projects have reached the final preliminary plan stage and are awaiting environmental clearance.</p>
10/24 – present	<p>State Project No. H.0098735: LA 64: Roundabout @ LA 1019. Mr. Spillers is in responsible charge of the development of roadway plans for a proposed roundabout on LA 64 in Livingston Parish. This project began as an in-house project at DOTD, where it reached the 30% preliminary plan stage, but was ultimately issued as a task order to DOTD Contract 4400026026 (IDIQ Contract for Roadway Design Safety). Mr. Spillers has provided a proposed geometric layout, which has been accepted by DOTD with no comments, and is in responsible charge of drainage design as well as the development of a 3D model of the roundabout and proposed roadway approaches preliminary plans are currently 60% complete.</p>

16. Staff Experience:

Firm employed by Neel-Schaffer, Inc.			
Name	Charles Adams, PE, PTOE	Years of relevant experience with this employer	17
Title	Senior Project Engineer	Years of relevant experience with other employer(s)	14
Degree(s) / Years / Specialization	BS / 1992 / Civil Engineering; Worked at DOTD		
Active registration number / state / expiration date	PE No. 27440 / LA / 9-30-25; PTOE No. 878		
Year registered	1997	Discipline	Civil
Contract role(s) / brief description of responsibilities	Traffic Control Plans / TMP / Signal Design; Meets MPR 5		
Experience dates (mm/yy–mm/yy)	Experience and qualifications relevant to the proposed contract; <i>i.e.</i> , “designed drainage”, “designed girders”, “designed intersection”, etc. Experience dates should cover the years of experience specified in the applicable MPR(s).		
Total Years of Experience: 31	Over the past 30 years, Charles has consistently managed and designed projects for the City of Bossier City as well as for the Bossier Parish Police Jury. During 2008 – 2015 he served as Neel-Schaffer’s Shreveport Office manager and continues to maintain the relationships gained from that experience. He has established relationships in the local community and knowledge of the project area. His experience in the area includes Traffic Data Collection, Traffic Signal Timing, Traffic Signal design, Traffic Operations, Traffic Safety, ITS and Transportation Engineering. He manages a wide range of local and regional projects that vary in complexity from developing traffic control plans for major construction projects and traffic signal timing plans to performing round- about feasibility studies and other traffic related studies for both public and private clients. Prior to joining NSI, Charles was employed by LADOTD as a District Traffic Engineer in the Bossier District and then as the State Traffic Engineer. Mr. Adams is a certified Professional Traffic Operations Engineer and has completed DOTD’s Traffic Engineering Process and Report (TEPR) training.		
01/23 – Present	Wemple Road & Innovation Drive Study, Bossier, LA: NSI performing a traffic evaluation to determine whether a new N/S road would be justified between Wemple Road and Innovation Drive. Mr. Adams is performing the study and analyzing the impact on the surrounding intersections. Project Manager.		
10/22 – Present	East-West Connector (Winfield Road Congestion Relief): NSI Performing a Traffic Study and Line and Grade for a new east-west corridor through Bossier Parish. Charles is overseeing the Traffic Study portion of the project and all intersection analyses for the four major intersections. Project Engineer.		
08/20 – Present	I-10 & I-12 College Dr. Flyover Ramp, Baton Rouge, LA: NSI is performing IMR, TMP, preliminary design, final design, review of TTC plans, and signal design. Charles is reviewing all TTC plans and developing preliminary signal plans.		
02/18 – Present	Kansas Lane-Garrett Road Connector, Monroe, LA: NSI performing TMP for project as well as developing temporary signal design plans, developing permanent signal design plans, and developing fiber plans to relocate impacted fiber. Charles is preparing the TMP and all signal design plans. Project Manager		
12/17 – Present	Southcity Parkway Extension, Lafayette, LA: This project will construct a new 1.7 – mile, 4 lane median divided corridor between US 167 (Johnston Street) with Kaliste Saloom Road. The roadway and drainage design are being completed in conformance with LADOTD guidelines. Includes 5 multilane roundabouts. Charles is providing the Traffic Control Plans.		
07/16 – Present	I-49 at Verot School Rd, Lafayette, LA: NSI is preparing design plans and reviewing the TTC plans and the TMP. Mr. Adams is reviewing the TTC plans and developing the TMP for the project.		
08/12 – 03/19	LA 1026 (Juban Rd) Widening, Livingston Parish, LA: Highway widening project with roundabouts. Prepared TCP		
12/17 – Present	Southcity Parkway Extension, Lafayette, LA: This project will construct a new 1.7 – mile, 4 lane median divided corridor between US 167 (Johnston Street) with Kaliste Saloom Road. The roadway and drainage design is being completed in conformance with LADOTD guidelines. Includes 5 multilane roundabouts. Charles is providing the Traffic Control Plans.		
08/08 – 08/12	LA 33 Roundabout Study, Ruston, LA: NSI provided a completed Traffic Study related to the proposed roundabouts at LA 33 and I-20 WB off-ramp and I-20 at the I-20 EB off-ramp in Ruston, LA. Sr. Project Manager		
02/22 – Present	W. Broussard Roundabout at Duhon Rd. (LA 724): This project will construct a roundabout and required drainage improvements. Includes roundabout. Completed the horizontal and vertical alignments (line and grade).		
11/21 – 12/21	Swan Lake Road Speed Study, Bossier City, LA: NSI performed speed studies along Swan Lake Road from US 80 to Modica Lott Road. Mr. Adams oversaw the analyses and prepared the report of findings. Project Manager.		

10/21 – 05/22	Hurricane Ida Emergency Lighting and Signage Project, New Orleans, LA: NSI performed day inspections of all signs and day and night inspections of all streetlights within Zone 3. Charles coordinated and oversaw all operations of the project as well as participated in inspections along the interstate system.
08/21 – 12/21	LA 840-6 at Oliver Road, Monroe, LA: NSI performed a traffic study for the intersection to determine whether left turn lane phasing would be appropriate for the Oliver Road approaches. Charles oversaw the analyses for the project. Project Manager.
10/21 – 12/21	Wemple Road at Old Brownlee Road Intersection Safety Study, Bossier City, LA: NSI performed a Safety Study to evaluate the existing conditions of the intersection and to determine whether modifications would be beneficial. Mr. Adams performed all analyses for the study and oversaw the data collection for the project. Project Manager.
05/21 – 08/21	Tulane Avenue Chick-fil-A, New Orleans, LA: NSI performed a Traffic Assessment and circulation assessment for a new Chick-fil-A restaurant in the City of New Orleans. Charles performed analyses, observations and oversaw the circulation assessment. Project Manager.
04/21 – 08/21	Signal Design for Airline Drive and Barclay Blvd, Bossier, LA: NSI developed traffic signal plans for the new intersection of Airline Drive and Barclay Blvd. Charles was the designer and developed signal phasing and timings for the project. Project Manager.
02/21 – 05/21	LA Tech Student Housing Study, Ruston, LA: NSI performed a traffic study for new student housing complex that would serve LA Tech University. Charles performed all intersection analyses for the project. Project Manager
09/20 – 06/21	Venture Global LNG Traffic Study, Plaquemines, LA: NSI performed numerous traffic assessments for a new LNG facility along LA 23 in south Plaquemines Parish. Mr. Adams performed intersection analyses, prepared TTC plans, and reviewed construction sequencing to reduce the impact on the traveling public.
09/20 – Present	W Esplanade Ave at Carrollton Street, Metairie, LA: NSI is preparing preliminary and final signal design plans for the intersection of W Esplanade Ave and Carrollton Street. Mr. Adams is preparing the signal plans. Project Manager.
08/20 – 10/20	St Vincent Avenue at 84th Street, Shreveport, LA: NSI prepared preliminary and final traffic signal plans for the intersection. Mr. Adams prepared preliminary and final signal plans. Project Manager.
11/19 – 07/20	Golden Pass LNG Safety Study, Port Arthur, TX: NSI performed traffic safety assessments along FM 87 for the entrances to the LNG facility as well as developing signing plans and lighting plans for each entrance. Project Manager.
03/19 – 07/19	Remco Drive Extension, Haughton, LA: NSI performed a traffic study to determine feasibility for extending Remco Drive from US 80 to Bodcau Station Road. Mr. Adams performed observations and analyses. Project Manager.
01/19 – 03/20	LA 3 at Walter O Bigby Carriageway, Bossier City, LA: NSI performed Signal and Sign Design. Charles developed signal timings and signal phasing as well as prepared the traffic signal plans for the intersections of LA 3 at Walter O Bigby Carriageway and US 80 at Hamilton Road. Project Manager.
06/18 – 08/18	Linton Road Extension, Bossier Parish, LA: NSI performed traffic study to determine feasibility of extending Linton Road to Fairburn Road. Mr. Adams performed analyses. Project Manager.
06/17 – 03/18	Port Access Improvements, New Orleans, LA: NSI performed extensive analyses and developed alternative accesses from I-10 to the Port of New Orleans. Charles performed observations and analyses.
01/17 – 07/17	TCP for Transmission Line Installations, Terrebonne & Assumption Parishes, LA: NSI prepared TTC plans for numerous installation sites throughout both parishes. Charles developed and prepared all TTC plans. Project Manager.
12/19 – Present	US 80 Feasibility Study, Stage 0/Traffic & Safety Study, Haughton, LA: Stage 0 Report in support of safety improvements along US 80 corridor, specifically in the vicinity of Bellevue Road and Mid-South Loop Road. All analysis performed in HCS for this study. The traffic study was performed in accordance with DOTD's TEPR. Project includes signalized intersections. Charles performed traffic engineering and public outreach.

Page 2 of 2 Adams, Charles, P.E., P.T.O.E.

16. Staff Experience:

Firm employed by Neel-Schaffer, Inc.			
Name	Scott Andrepont, PE		Years of relevant experience with this employer
Title	Project Engineer		Years of relevant experience with other employer(s)
Degree(s) / Years / Specialization	BS / 2005 / Civil Engineering; MS / 2007 / Civil Engineering; Has DOTD IDIQ Road Design experience		
Active registration number / state / expiration date	PE No. 37107 / LA / 09-30-2026		
Year registered	2012	Discipline	Civil
Contract role(s) / brief description of responsibilities	Concept Plans & Road Design		
Experience dates (mm/yy–mm/yy)	Experience and qualifications relevant to the proposed contract; <i>i.e.</i> , “designed drainage”, “designed girders”, “designed intersection”, etc. Experience dates should cover the years of experience specified in the applicable MPR(s).		
Total Years of Experience: 20	<i>Mr. Andrepont is a design engineer and has been assigned to a variety of projects which include safety projects, roadway design, drainage design, foundation design and other civil engineering projects. His duties include design and analysis, preparation of construction plans, and specifications. He also has experience providing engineering design support during construction. He is also an ATSSA – Work Zone TCS/TCT/Flagger.</i>		
03/23 – Present	<p>IDIQ for road design projects - this contract includes four separate Task Order projects which include traffic services, road design, preliminary and final plan development. The projects include pavement preservation, constructing new roads, extend existing roads, construction of roundabouts, turn lanes and drainage improvements.</p> <p>1. US 90: Roundabout @ LA 101 (Calcasieu) (SPN. H.015226); Traffic Services. This project includes the design for a roundabout with high-speed approaches. The design avoids impacts to a gas station, and other development at the intersection. It includes minimum right of way taking and detention pond design.</p> <p>2. LA 621: Realignment @ LA 73 (Ascension) (SPN. H.014366); Traffic Services. This project will be widening LA 73 and realign LA 621 to near its existing intersection with LA 73 to relieve congestion and improve safety. This project includes the design of a multilane roundabout to provide connectivity for local roadways, traffic analysis, Transportation Management Plan, and 1 mile of mill and overlay for LA 621.</p> <p>3. LA 16: N 2nd Street to LA 445 (Tangipahoa Parish) SPN. H.009425.5; Traffic Services. Project includes the mill and overlay of LA 16 from N 2nd Street to east of Duncan Avenue, the in-place base rehabilitation and overlay of LA 16 from east of Duncan Avenue to LA 445. The scope of work will also include the hydraulic analysis and development of construction plans for the rehabilitation of the existing subsurface drainage system to improve drainage along LA 16 from US 51 to approximately 1000' east of Duncan Avenue.</p> <p>4. LA 182: US 90 - Greenwood Road Overpass (St. Mary Parish) SPN. H.016158; Pavement rehabilitation project along LA 182 from the Westbound Exit Ramp to the Greenwood St. Overpass, located in Morgan City, Louisiana. The scope of work includes pavement patching, 4" mill and overlay, roadway reinforcing mesh, curb ramps and guard rail.</p>		
03/19 – 04/20	LA 328 (Reese Street) Stage 0: Mr. Andrepont created the geometry for this project which would improve LA 328 from Latiolais Drive to E. Bridge St. Signalized and roundabout intersections were considered. Mr. Andrepont completed the design criteria, typical sections, and geometry in accordance with the requirements of DOTD. He also assisted with public outreach activities. Includes 3 roundabouts.		
08/17 – 03/20	LA 73 Turn Lanes: This project will construct turn lanes at multiple locations along LA 73 in Ascension Parish. The roadway and drainage design were completed in accordance with LADOTD guidelines		
09/22 – Present	E. Milton Ave Improvements, Lafayette Parish, LA: This project will widen an existing Roundabout at E. Milton Ave./Chemin Metairie Rd intersection from single lane to multi-lane and widen and overlay E. Milton Ave. and Chemin Metairie Rd. in Youngsville, LA. This project includes curb and gutter with side- walks, as well as preliminary and finals plans.		
02/22 – Present	W. Broussard Roundabout at Duhon Rd. (LA 724): This project will construct a roundabout and required drainage improvements. Includes roundabout. Design services. Preliminary plans completed. Final design ongoing.		
12/22 – Present	LA 89 @ Guillot Rd Improvements: Existing drainage determination, proposed drainage design and plan preparation. Includes roundabouts. Included tasks similar to a line and grade, preliminary and final design included.		
08/22 – Present	LA 89 at Chemin Metairie Parkway, Youngsville, LA: This project will provide a new two-lane connector roadway with drainage between Chemin Metairie Parkway and LA 89. Project includes preliminary and finals plans.		

01/11 – 01/14	LA 447 Corridor Study, Walker, LA (LA 16 to US 190): A corridor study to evaluate corridor improvements along LA 447 between LA 16 and Burgess Ave. Project included the interchange at I-12. Includes multilane roundabouts
11/19 – Present	IDIQ Contract for Design of Safety Projects (Districts 02, 61 & 62): This project will provide safety improvements for four parishes within three Districts. The tasks included under this project are Stage 0 Feasibility Studies, Planning/Environmental, Design and construction related engineering. Mr. Andrepont is assisting with the roadway and drainage plan production and design.
11/15 – 07/20	Southcity Parkway Extension, Lafayette, LA: This project will construct a new 1.7-mile, four-lane median divided corridor between US 167 (Johnston Street) with Kaliste Saloom Road. It includes three multilane roundabout intersections and new bridge design. The roadway and drainage design are being completed in conformance with LADOTD guidelines. NSI provided public outreach, environmental, road design and traffic services.
01/20 – Present	I-20: LA 544 Overpass Replacement, Lincoln Parish, LA: NSI is completing the preliminary and final design services for this project, which will replace the LA 544 Overpass diamond interchange with a diamond roundabout interchange. The new bridge over I-20 will include sidewalks and four multilane roundabouts. This project includes a level 2 TMP.
04/18 – Present	I-49 South at Verot School Road: This project involves the construction of 2.4 miles of mainline freeway, including bridges and an interchange at the intersection of I-49 South/US 90 and Verot School Road. Work includes a major bridge design and a roundabout at the relocated intersection of Verot Rd and South Collage Rd. NSI is designing the interstate mainline and frontage roadways (drainage, preliminary and final road design and TMP) as well as the drainage along these corridors. NSI is also completing the traffic design. Includes roundabouts.
08/12 – 03/19	Juban Road Widening: NSI managed the completion of the roadway and drainage design services for this project, which will widen LA 1026 (Juban Rd.), construct three roundabouts and two new frontage access roadways, with storm drainage sewer systems.
06/13 – Present	Stage 0 Feasibility Study Modern Roundabouts, Lafayette, LA: Road alignment, roundabout layout, and design, preparing cost estimates. Project Engineer. Includes 23 roundabouts.
03/15 – Present	Mandeville Bypass, St. Tammany Parish LA: Assisted in geometric layout of roadway and development of alternatives. Includes roundabout geometry intersections with LA 1088 and US 190. Road Design Assistance. Includes 4 roundabouts.
03/19 – 04/20	LA 328 (Reese Street) Stage 0: Created the geometry for this project which would improve LA 328 from Latiolais Drive to E. Bridge St. Signalized and roundabout intersections were considered. Scott completed the design criteria, typical sections, and geometry in accordance with the requirements of DOTD. He also assisted with public outreach activities. Includes 3 roundabouts.
04/20 – Present	US 90 and FM 481 Improvement, Kinney County, TX: QA/QC of Striping, Signing, and High Friction Surface course plans.

Page 2 of 2 Andrepont, Scott, P.E.

16. Staff Experience:

Firm employed by Neel-Schaffer, Inc.			
Name	Jonathan Duhe, PE, PTOE, RSP		Years of relevant experience with this employer
Title	Project Engineer		Years of relevant experience with other employer(s)
Degree(s) / Years / Specialization	BS / 2011 / Civil Engineering; Has DOTD IDIQ Road Design experience and Worked at DOTD		
Active registration number / state / expiration date	PE No. 41047 / LA / 03-31-25; PTOE No. 4418; RSP No. 282		
Year registered	2016	Discipline	Civil Engineering
Contract role(s) / brief description of responsibilities	Traffic Studies and Signal Design Meets MPR 5		
Experience dates (mm/yy–mm/yy)	Experience and qualifications relevant to the proposed contract; <i>i.e.</i> , “designed drainage”, “designed girders”, “designed intersection”, etc. Experience dates should cover the years of experience specified in the applicable MPR(s).		
Total Years of Experience: 13	Jonathan joined Neel-Schaffer in 2013 and has nearly a decade of experience working on a wide range of traffic and transportation projects. He has worked on many intersection/corridor signal timing studies and signal design projects and other traffic engineering related projects for both public and private projects. He is experienced with numerous traffic engineering software packages include HCS, SYNCHRO, VISTRO, Tru-Traffic (TSPPDraft), and SIDRA. Jonathan has completed training and has experience using LADOTD’s CAT Scan safety tool. He is a certified Professional Traffic Operations Engineer (PTOE), a Road Safety Professional (RSP1) and has completed LADOTD’s Traffic Engineering Process and Report (TEPR) training.		
03/23 - Present	<p>IDIQ for road design projects - this contract includes four separate Task Order projects which include traffic services, road design, preliminary and final plan development. The projects include pavement preservation, constructing new roads, extend existing roads, construction of roundabouts, turn lanes and drainage improvements.</p> <p>1. US 90: Roundabout @ LA 101 (Calcasieu) (SPN. H.015226); Traffic Services. This project includes the design for a roundabout with high-speed approaches. The design avoids impacts to a gas station, and other development at the intersection. It includes minimum right of way taking and detention pond design.</p> <p>2. LA 621: Realignment @ LA 73 (Ascension) (SPN. H.014366); Traffic Services. This project will be widening LA 73 and realign LA 621 to near its existing intersection with LA 73 to relieve congestion and improve safety. This project includes the design of a multilane roundabout to provide connectivity for local roadways, traffic analysis, Transportation Management Plan, and 1 mile of mill and overlay for LA 621.</p> <p>3. LA 16: N 2nd Street to LA 445 (Tangipahoa Parish) SPN. H.009425.5; Traffic Services. Project includes the mill and overlay of LA 16 from N 2nd Street to east of Duncan Avenue, the in-place base rehabilitation and overlay of LA 16 from east of Duncan Avenue to LA 445. The scope of work will also include the hydraulic analysis and development of construction plans for the rehabilitation of the existing subsurface drainage system to improve drainage along LA 16 from US 51 to approximately 1000’ east of Duncan Avenue.</p> <p>4. LA 182: US 90 - Greenwood Road Overpass (St. Mary Parish) SPN. H.016158; Pavement rehabilitation project along LA 182 from the Westbound Exit Ramp to the Greenwood St. Overpass, located in Morgan City, Louisiana. The scope of work includes pavement patching, 4” mill and overlay, roadway reinforcing mesh, curb ramps and guard rail.</p>		
02/22 – Present	W. Broussard Roundabout at Duhon Rd. (LA 724): This project will construct a roundabout and required drainage improvements. Includes roundabout. Completed the horizontal and vertical alignments (line and grade). Preliminary and final plans.		
02/20 – Present	I-20 at LA 544 Overpass Replacement, Lincoln Parish, LA: This project will replace the existing LA 544 bridge crossing and interchange with a new bridge and roundabouts. This project includes four multilane roundabouts located in a tight project area with many constraints and large grade changes. The roundabouts will connect ramps and service roads with adjacent businesses. The project includes new bridge with sidewalk over I-20. The entire project limits are complete street compliant which means it provides facilities for all users. Tasks similar to Line and Grade completed: Established design criteria, typical roadway sections, horizontal and vertical geometry, ID structure locations and more. Mr. Duhe provided signal design review. Preliminary and final plans.		
08/22 – Present	LRSP Ardenwood Dr Road Diet, Baton Rouge, LA: Project Engineer, Responsible for Data Collection (Traffic Counts and Peak Hour Observations), Traffic Forecasting, Safety Analyses, Corridor Operational Analyses (HCS, Sidra), Safety Analyses, Traffic Report Preparation		
07/21 – Present	FYA Signal Improvement (LCG), Lafayette, LA: Project Engineer. Oversaw development of signal plans to upgrade 28 intersections to include flashing yellow arrow signal heads as well as backplates.		

09/21 – Present	Harding Blvd at I-110, Baton Rouge, LA: Traffic Engineer. Performing a traffic study along Harding Boulevard between Rosewood Street and Merle Gustafson Drive including the I-110 Ramps in an effort to improve capacity. Assisted with data collection and Initial Data Collection Report.
09/20 – Present	College Drive Enhancement Project, Baton Rouge, LA: Traffic Engineer. Performing a traffic study along College Drive between Perkins Road and Bawell Street/Bankers Avenue including the I-10 Ramps in an effort to improve capacity and safety. Assisted with data collection including peak period observations and travel time runs. Also performed safety analysis along the College Drive corridor.
06/20 – Present	I-10/12 College Drive Flyover Design Build, Baton Rouge, LA: Traffic Engineer. Performing a traffic study at the I-10/12 merge in an effort to improve capacity and safety. Assisted with uncalibrated VISSIM model. Assisted with safety analysis and signal design.
04/20 – 06/21	District 05 Safety Investment Plan District 05, LA: Traffic Engineer. Assisted with safety analysis including reviewing crashes utilizing LaDOTD's CATScan tool and performing benefit-cost analysis of potential safety improvements. Also assisted with report preparation.
11/17 – 04/19	District 08 Safety Investment Plan District 08, LA: Traffic Engineer. Assisted with safety analysis including reviewing crashes utilizing LaDOTD's CATScan tool and performing benefit-cost analysis of potential safety improvements. Also assisted with report preparation.
02/19 – 03/20	District 07 Safety Investment Plan District 07, LA: Traffic Engineer. Assisted with safety analysis including reviewing crashes utilizing LaDOTD's CATScan tool and performing benefit-cost analysis of potential safety improvements. Also assisted with report preparation.
11/16 – 04/19	LA 385 (Ryan St) Feasibility Study, Lake Charles, LA: Traffic Engineer. Assisted with intersection analysis including Vistro analysis. Assisted with safety analysis including reviewing crashes, creating collision diagrams, identifying conflict points, and using LaDOTD's CATScan tool to analyze safety. Also assisted with report preparation.
02/16 – 10/17	LA 6 Feasibility Study, Natchitoches, LA: Traffic Engineer. Assisted with intersection analysis including Synchro and Sidra analysis. Assisted with safety analysis including reviewing crashes, creating collision diagrams, and using the HSM Predictive method to analyze safety of potential alternatives. Also assisted with report preparation.
03/20 – 06/20	Braud Rd at Germany Rd Temp. Signal Design, Gonzales, LA: Project Engineer developed signal layout and timing parameters for temporary signal. Signal design included developing Clearance Calculations, utilizing Synchro for signal timing, designing in MicroStation software, developing Intersection Quantities, and creating a Traffic Signal Inventory)
03/19 – 11/19	District 08 Signal Timing Study, Natchitoches, LA: Project Engineer Oversaw Data Collection (TMCs, Observations, Inventory, Travel Runs, etc), Signal Warrant Analyses, Intersection Operations Analyses (Synchro), Developed new signal timing and TSIs
03/19 – 11/19	US 61 Signal Timing Study, Baton Rouge, LA: Project Engineer Oversaw Data Collection (TMCs, Observations, Inventory, Travel Runs, etc), Signal Warrant Analyses, Intersection Operations Analyses (Synchro), Developed new signal timing and TSIs
12/19 – Present	US 80 Feasibility Study, Stage 0/Traffic & Safety Study, Houghton, LA: Stage 0 Report in support of safety improvements along US 80 corridor, specifically in the vicinity of Bellevue Road and Mid-South Loop Road. All analysis performed in HCS for this study. The traffic study was performed in accordance with DOTD's TEPR. Project includes signalized intersections. Oversaw Intersection Operational Analyses (HCS), safety analysis, alternative development, and traffic report preparation.

Page 2 of 2 Duhe, Jonathan, P.E., P.T.O.E., RSP

16. Staff Experience:

Firm employed by Neel-Schaffer, Inc.			
Name	Nick Ferlito, Jr., PE, PTOE		Years of relevant experience with this employer
Title	Senior Vice President / Louisiana Area Manager		Years of relevant experience with other employer(s)
Degree(s) / Years / Specialization	BS / 1993 / Civil Engineering; MS / 1996 / Civil Engineering; Has DOTD IDIQ Road Design experience		
Active registration number / state / expiration date	PE No. 28001 / LA / 09-30-2025; PTOE No. 930		
Year registered	1998	Discipline	Civil
Contract role(s) / brief description of responsibilities	Principal - Meets MPR 5		
Experience dates (mm/yy–mm/yy)	Experience and qualifications relevant to the proposed contract; i.e., “designed drainage”, “designed girders”, “designed intersection”, etc. Experience dates should cover the years of experience specified in the applicable MPR(s).		
Total Years of Experience: 32	<p><i>Nick joined Neel-Schaffer in 1996. He is a Senior Vice President and serves as Louisiana Area Manager, overseeing all responsibilities for the state. He has more than 30 years of experience managing a wide range of traffic and transportation projects. He has served as a project manager for many intersection/ corridor signal timing studies, signal design projects, safety studies and other traffic engineering related projects for public and private projects. Nick is experienced with numerous traffic engineering software packages, including HCS, CORSIM, SYNCHRO, Tru-Traffic (TSPPDraft), and SIDRA. He also completed the Naztec TS1/TS2 Controller 2-Day training course. He has also completed the NEPA and Transportation Decision Making course (2004), the Highway Safety Manual Workshop (2011) as well as LADOTD’s Traffic Engineering Process and Report (TEPR) training. He has also served as the project manager and lead traffic engineering for the following IDIQ contracts with the Louisiana Department of Transportation and Development: IDIQ for Roadway Design; IDIQ Contract 44-01583 for Safety Studies Statewide; IDIQ Contract 44-04402 for Safety Studies Statewide; IDIQ Contract 44-10504 for Safety Studies Statewide; IDIQ Contract 44-08851 for Traffic Signal Engineering; IDIQ Contract 44-04712 for Traffic Engineering; IDIQ Contract 44-04064 for Traffic Engineering; IDIQ Contract 44-01777 Signal Timing Studies; IDIQ Contract 44-04712 Traffic Signal Engineering</i></p>		
03/23 – Present	<p>IDIQ for road design projects - this contract includes four separate Task Order projects which include traffic services, road design, preliminary and final plan development. The projects include pavement preservation, constructing new roads, extend existing roads, construction of roundabouts, turn lanes and drainage improvements.</p> <p>1. US 90: Roundabout a LA 101 (Calcasieu) (SPN. H.015226); Traffic Services. This project includes the design for a roundabout with high-speed approaches. The design avoids impacts to a gas station, and other development at the intersection. It includes minimum right of way taking and detention pond design.</p> <p>2. LA 621: Realignment @ LA 73 (Ascension) (SPN. H.014366); Traffic Services. This project will be widening LA 73 and realign LA 621 to near its existing intersection with LA 73 to relieve congestion and improve safety. This project includes the design of a multilane roundabout to provide connectivity for local roadways, traffic analysis, Transportation Management Plan, and 1 mile of mill and overlay for LA 621.</p> <p>3. LA 16: N 2nd Street to LA 445 (Tangipahoa Parish) SPN. H.009425.5; Traffic Services. Project includes the mill and overlay of LA 16 from N 2nd Street to east of Duncan Avenue, the in-place base rehabilitation and overlay of LA 16 from east of Duncan Avenue to LA 445. The scope of work will also include the hydraulic analysis and development of construction plans for the rehabilitation of the existing subsurface drainage system to improve drainage along LA 16 from US 51 to approximately 1000’ east of Duncan Avenue.</p> <p>4. LA 182: US 90 - Greenwood Road Overpass (St. Mary Parish) SPN. H.016158; Pavement rehabilitation project along LA 182 from the Westbound Exit Ramp to the Greenwood St. Overpass, located in Morgan City, Louisiana. The scope of work includes pavement patching, 4” mill and overlay, roadway reinforcing mesh, curb ramps and guard rail.</p>		
01/20 – Present	<p>I-20: LA 544 Overpass Replacement: TMP and traffic analysis QA/QC. Preliminary and final design services for this project which will replace the LA 544 Overpass diamond interchange with a diamond roundabout interchange. The project includes a new bridge over I-20 with sidewalks and four multilane roundabouts within a roundabout interchange with two roundabouts on a 3% longitudinal grade & partially on bridge. Includes a level 2 TMP</p>		
02/15 – 12/17	<p>US 51 (W University to I-55) Corridor Study (Contract No. 4400004064, T.O. No. H.011401.1): Includes analysis of eight roundabout geometry intersections. Traffic Engineer assisted with Corridor Operational Analyses</p>		
01/15 – 06/15	<p>LA 3002, 16 & 1034 Corridor Study Phase 2 (Contract No. 4400004064, T.O. No. H.011645.1): Traffic Engineer responsible for data collection and traffic signal analysis.</p>		

01/14 – 03/16	LA 73 Corridor Study (LA 74 to LA 621) Stage 0 Feasibility Study (Contract No. 4400003362, T.O. No. H.011160.1): Traffic Engineer responsible for data collection, warrant analysis, corridor operational analyses (Synchro and Sidra), Stage 0 traffic report preparation
01/14 – 12/16	LA 30 Stage 0, Gonzales, LA – Traffic & Safety Study (S.P. No. 44-1862, T.O. H.010572.1): Traffic Engineer responsible for data collection, corridor traffic operational analysis (Synchro and Sidra), calibrated Vissim modeling, Stage 0 Traffic Report
07/16 – Present	I-49 South at Verot School Road, Lafayette, LA: Performed Traffic QA/QC on the preparation of a Level 3 TMP and design of temporary and permanent traffic signals. Includes a multilane Roundabout
08/20 – Present	I-10 & I-12 College Drive Flyover Ramp Design Build, Baton Rouge, LA: Project Manager for Interchange Modification Report, TMP, and ITR of MOT Plans for the proposed College Drive Ramp improvements. The IMR was prepared in accordance with DOTD's TEPR and FHWA Policy Points. The IMR analysis was performed using Vissim software. In addition, the TMP was prepared for the various maintenance of traffic phases. Analysis used in the TMP included HCS analysis for detour evaluations and Dynameq (Mesoscopic Modeling) for evaluating various MOT strategies.
08/20 – Present	College Drive Enhancement Project (Perkins Road to I-10), Baton Rouge, LA: Project Manager for the Traffic Study component for the study of the College Drive corridor. The Traffic Study is being prepared in accordance with DOTD's TEPR and includes performing all analysis in Vissim to evaluate various alternatives. In addition to corridor improvements, a tiered analysis will be performed to evaluate various interchange alternatives for I-10 at College Drive.
12/19 – Present	US 80 Feasibility Study, Haughton, LA: Project Manager for the preparation of a Stage 0 Report in support of safety improvements along US 80 corridor, specifically in the vicinity of Bellevue Road and Mid-South Loop Road. All analysis performed in HCS for this study. The traffic study was performed in accordance with DOTD's TEPR.
06/17 – 09/18	I-10 New Orleans Master Plan, Port Access Improvements: Created a plan or a program of projects which mitigates the severe congestion extending from Interstate 10 at its interchange with the Pontchartrain Expressway (US 90B / I-910) to the Crescent City Connection (CCC) crossing of the Mississippi River, including connecting ramps and roadways. Project Manager. Includes roundabout alternatives.
11/16 – 08/19	LA 385 Feasibility Study, Lake Charles, LA: Project Manager for the Stage 0 Report in support of safety and traffic operational improvements along with the LA 385 (Ryan Street) corridor between LA 3186 south of I-10 to Eddy Street north of I-10, including the LA 385 interchange with I-10. Includes Multilane Roundabouts
02/16 – 04/18	LA 22 Corridor Study, Rou Mar Nei Drive to 1st Street, Ponchatoula, LA: Project Manager for a traffic study to evaluate corridor improvements along LA 22 as well as interchange concepts at I-55. A TIER analysis was performed at the interchange of I-55 at LA 22 to evaluate various interchange configurations. The corridor analysis included HCS analysis to evaluate RCUT and roundabout corridor concepts.
02/15 – 04/18	LA 384 Stage 0 Traffic & Safety Study, Lake Charles, LA: Project Manager for traffic and safety study for LA 384 (Country Club Road) from Big Lake Road to McNeese Street. Includes Multilane Roundabouts
02/18 – Present	Kansas Lane-Garrett Road Connector and I-20 Improvements, Monroe, LA: Project Manager/Traffic Lead for the preparation of a Level 4 Transportation Management Plan, review of MOT plans, design of temporary and permanent traffic signals and design of the relocation of DOTD ITS fiber optic trunk line.

Page 2 of 2 Ferlito Jr., Nick, P.E., P.T.O.E.

16. Staff Experience:

Firm employed by Neel-Schaffer, Inc.			
Name	Ronald Kirk Gallien, PE, PTOE		Years of relevant experience with this employer
Title	Senior Project Manager		Years of relevant experience with other employer(s)
Degree(s) / Years / Specialization	BS / 1984 / Civil Engineering; Worked at DOTD		
Active registration number / state / expiration date	PE No. 23428 / LA / 09-30-2025; PTOE No. 1288		
Year registered	1989	Discipline	Civil
Contract role(s) / brief description of responsibilities	Traffic QAQC Meets MPR 5		
Experience dates (mm/yy–mm/yy)	Experience and qualifications relevant to the proposed contract; <i>i.e.</i> , “designed drainage”, “designed girders”, “designed intersection”, etc. Experience dates should cover the years of experience specified in the applicable MPR(s).		
Certifications	<i>Traffic Engineering Process and Report (Modules 1, 2 & 3) – DOTD</i> <i>Safety Inspection of In-Service Bridges – National Highway Institute</i> <i>National Incident Management System – FEMA</i> <i>Crash Investigation and Reconstruction – Northwestern University</i>		
02/20 – Present	I-20 at LA 544 Overpass Replacement, Lincoln Parish, LA: This project will replace the existing LA 544 bridge crossing and interchange with a new bridge and roundabouts. This project includes four multilane roundabouts located in a tight project area with many constraints and large grade changes. The roundabouts will connect ramps and service roads with adjacent businesses. The project includes new bridge with sidewalk over I-20. The entire project limits are complete street compliant which means it provides facilities for all users. Mr. Gallien provided TMP review.		
08/20 – Present	I-10 & I-12 College Drive Flyover Ramp Design Build, Baton Rouge, LA: Project Engineer for Interchange Modification Report, Transportation Management Plan and ITR of MOT Plans for the proposed College Drive Ramp improvements. The IMR was prepared in accordance with DOTD’s TEPR and FHWA Policy Points. The IMR analysis was performed using Vissim software. In addition, the TMP was prepared for the various maintenance of traffic phases. Analysis used in the TMP included HCS analysis for detour evaluations and Dynameq (Mesoscopic Modeling) for evaluating various MOT strategies. The project also includes signal design.		
6/22 – Present	Jimmie Davis Bridge (LA 511) (HBI) Design Build: This project will replace the existing five-lane roadway with a four-lane median divided roadway with turn lanes. It will provide a new bridge crossing for LA 511 at the Red River and will also modify the existing bridge crossing for use as a linear park and provide a multiuse path. NSI is providing the traffic analysis, signal design, striping and signing plans, road design support and Bridge H&H and Scour for the river crossing. Traffic and TMP support.		
1994 – 2007	DOTD District 05 – District Traffic Operations Engineer <ul style="list-style-type: none"> Performed numerous traffic studies and composed numerous traffic engineering reports regarding traffic control such as traffic signal installations and modifications, signing, pavement markings, and establishing speed limits. Annually investigated and analyzed existing traffic control devices at locations identified as having a high potential for safety improvement and recommended and implemented modifications to improve traffic flow and safety at these locations. Coordinated and supervised upgrading all traffic signals (approximately 275) in District 05 from electromechanical to electronic controller operations. Worked closely with private developers and public entities regarding access to proposed developments to ensure conformance with DOTD standards Completed construction layout of pavement markings on numerous highway construction projects, including centerline passing/no passing zone markings on overlay projects. Served as the legal expert in traffic engineering for District 05, responded to interrogatories and requests for production, gave depositions, and testified in court		
1994 – 2007	DOTD District 05 – District Traffic Operations Engineer Continued: Projects: <ul style="list-style-type: none"> Computerized Traffic Signal System in District 05: Provided technical assistance to the consultant during design of the project as well as construction personnel during installation of the field equipment. After completion of the project, implemented and used the computerized traffic signal system to manage traffic operations on US 165. I-20 Elevated Section Rehabilitation Ouachita Parish: Provided technical assistance regarding interstate lane closures and traffic control during design and construction of the project. 		

	<ul style="list-style-type: none"> • I-20 Mississippi River Bridge Modifications: Provided technical assistance regarding interstate lane closures and traffic control during design and construction of the project.
2007 – 2014 2018 – 2020	<p>DOTD District 05 – Assistant District Administrator of Operations</p> <ul style="list-style-type: none"> • Supervised traffic engineering and operations, district-wide roadway maintenance, bridge inspection and maintenance, and roadside development activities in District 05. • Reviewed traffic impact studies and reviewed and approved access connection, utility, and project permits in District 05. <p>Planned, managed, and directed all emergency response activities in District 05, which included emergency response, repairs, and recovery related to hurricanes, flooding, tornados, and winter weather.</p>
2014 – 2018 2020 – 2022	<p>DOTD Headquarters – Assistant Secretary of Operations</p> <ul style="list-style-type: none"> • Completed traffic studies and prepared written Traffic Engineering reports. Specific duties of traffic engineering studies included compiling filed data, performing peak period observations, performing analyses, QA/QC of field data and analyses, forming conclusions and recommendations based on the results of analyses, and preparation of technical reports. Studies included developments such as a 600-student middle school, a 400-student charter school, commercial subdivision, and a 650-unit student housing facility near Louisiana Tech University. Traffic studies and Traffic Engineering written reports also included modifications to existing traffic control devices such as traffic signal installations and modifications, signing, and pavement markings. • Compiled field data and assisted with analysis of data and preparation of a written report to create a District 05 Safety Investment Plan for DOTD District 05, 4400010504, Task Order No. H.014295.1. This included analysis of crash data, determination of crash patterns, determination of appropriate safety countermeasures, benefit/cost analyses, compilation of results and compilation of recommended safety improvements for 32 state and local segments as well as 99 state and local intersections. • Prepared Level 4 Transportation Management Plan for the I-10 and I-12 College Drive Flyover Design Build project, H.013897.6. Preparation of the plan included identifying the scope, goals, and constraints of the project, performing traffic and safety analyses, and assessing detour routes to effectively manage traffic during the project. Assisted with developing plans for stakeholder and public involvement during the project as well as the development of plans for maintenance of traffic, temporary traffic control, and work zone management strategies to be implemented during the project. <p>For the Garrett Road-Kansas Lane Connector project, H.007300, assisted in preparation of a Level 4 Transportation Management Plan. Assisted with designing temporary traffic control and temporary traffic signal construction and operations required for the project. Reviewed plans and performed QA/QC for temporary and permanent traffic control throughout the entire project limits.</p>
1994 – 2007	<p>DOTD District 05 – District Traffic Operations Engineer Continued:</p> <p>Projects:</p> <ul style="list-style-type: none"> • Computerized Traffic Signal System in District 05: Provided technical assistance to the consultant during design of the project as well as construction personnel during installation of the field equipment. After completion of the project, implemented and used the computerized traffic signal system to manage traffic operations on US 165. • I-20 Elevated Section Rehabilitation Ouachita Parish: Provided technical assistance regarding interstate lane closures and traffic control during design and construction of the project. • I-20 Mississippi River Bridge Modifications: Provided technical assistance regarding interstate lane closures and traffic control during design and construction of the project.

16. Staff Experience:

Firm employed by Neel-Schaffer, Inc.			
Name	Phil Graves, PE	Years of relevant experience with this employer	3
Title	Senior Project Manager	Years of relevant experience with other employer(s)	25
Degree(s) / Years / Specialization	BS / 1997 / Civil Engineering; Worked at DOTD		
Active registration number / state / expiration date	PE No. 29640 / LA / 09-30-2025		
Year registered	2001	Discipline	Civil Engineering
Contract role(s) / brief description of responsibilities	Construction Support		
Experience dates (mm/yy–mm/yy)	Experience and qualifications relevant to the proposed contract; <i>i.e.</i> , “designed drainage”, “designed girders”, “designed intersection”, etc. Experience dates should cover the years of experience specified in the applicable MPR(s).		
Total Years of Experience: 28	<i>Mr. Graves joined Neel-Schaffer in 2022 and serves as a Senior Project Manager based in the firm’s Baton Rouge (LA) office. Phil joined Neel-Schaffer shortly after retiring from the Louisiana Department of Transportation and Development after 25 years of service, the last 13 as the District 62 Area Engineer in Livingston and St. Helena parishes. He will be a part of Neel-Schaffer’s Louisiana Transportation Department, providing quality assessment/quality control and constructability reviews. He will also help the firm expand and develop its Construction Engineering and Inspection services throughout Louisiana in both the Transportation and Water Resources sectors. Phil has extensive experience in laboratory sampling and testing, roadway and bridge construction oversight and management, roadway and bridge maintenance management, roadway structure design, and roadway preservation management.</i>		
02/22 – Present	W. Broussard Roundabout at Duhon Rd. (LA 724): This project will construct a roundabout and required drainage improvements. Performed Constructability and Biddability reviews of the plans. Preliminary and final road design.		
09/22 – Present	E. Milton Ave. Roundabout Widening and Corridor Improvements, Youngsville, LA: Constructability and Biddability reviews. Project includes line and grade tasks (establish design criteria, develop typical sections, horizontal geometry, vertical geometry), preliminary and final plans for a 1.1-mile project at intersection of Chemin Metairie Road and E. Milton Avenue. This project includes adding a two-way left turn lane to existing 2-lane and convert a single roundabout to multilane roundabout. The corridor includes subsurface drainage, restricted crossing U-turn, and raised median to prevent left turn movements. Preliminary and final road design.		
02/22 – Present	I-20: LA 544 Overpass Replacement, Lincoln Parish, LA: NSI is designing the preliminary and final design services for this project, which will replace the LA 544 Overpass diamond interchange with a diamond roundabout interchange. The new bridge over I-20 will include sidewalks and four multilane roundabouts. This project includes a level 2 TMP. Project includes line and grade tasks (establish design criteria, develop typical sections, horizontal geometry, vertical geometry) Constructability and Biddability reviews. Preliminary and final road design.		
10/09 – 04/12	I-55 Rehabilitation, Tangipahoa Parish, LA: Area Engineer. As Area Engineer helped oversee four separate projects that rubblized and overlaid Interstate 55 from US 51 (Morrison Boulevard) to the Mississippi State line. The rubblization process is a complex technique that breaks existing concrete into small pieces, creating a better base for the asphalt overlay.		
02/15 – 02/16	I-12 Interchange Improvements, Tangipahoa Parish, LA: Area Engineer. Converted the conventional signalized on/off ramps of I-12 at US 51-X to round- about configurations (two total) and installed a roundabout at the intersection of US 51-X and Club Deluxe Road.		
02/15 – 04/16	LA 637 (W. 10th Street) Widening Project, St. John the Baptist Parish, LA: Area Engineer. Provided widening services for LA 637 from US 61 (W. Airline Hwy) to LA 44 (River Road, including new subsurface drainage system.		
11/10 – 11/11 08/16 – 08/17 10/19 – 05/22	Safety Cable Barrier Installation Projects, Tangipahoa, St. John the Baptist, and Livingston Parishes, LA: Area Engineer. Area Engineer for three separate projects that installed safety cable barriers along I-12, I-10, and I-55 in Tangipahoa, St. John the Baptist, and Livingston parishes.		
01-03 – 12/04	LA 964 Widening, East Baton Rouge Parish, LA: Project Engineer. Project Engineer for this project that reconstructed and realigned LA 964 from US 61 (Scenic Hwy) to LA 64 (Church Street).		
08/02 – 12/04	Intelligent Transportation Systems (ITS), Phases 1 and 2, East Baton Rouge Parish, LA: Project Engineer. Project Engineer for two separate projects that installed ITS devices, fiber, and buildings and tied it in to the Transportation Management Center (TMC).		
03/05 – 06/06	US 61 (Airline Hwy) Intersection Improvements, East Baton Rouge Parish, LA: Project Engineer. Project Engineer for this intersection conversion proj- ect. Converted the conventional 4-way signalized intersection to a Continuous Flow Intersection (CFI) at LA 3246 (Siegen Lane).		

08/06 – 08/07	LA 19 (Main Street) Widening Project, East Baton Rouge Parish, LA: Project Engineer. Project Engineer for project to widen LA 19 from Lavey Lane to Wimbish Drive.
03/06 – 03/07	US 61 (Airline Hwy) Widening Project, East Baton Rouge Parish, LA: Project Engineer. Widened US 61 from LA 73 (Jefferson Hwy) to US 190 (Florida Blvd).
12/06 – 01/09	LA 946 (Joor Road) Widening, East Baton Rouge Parish, LA: Project Engineer. Project Engineer for this project to reconstruct and realign LA 946 from Mickens Road to LA 408 (Hooper Road), including the construction of a new bridge over the Comite River
10/09 – 02/12	I-55 Rehabilitation, Tangipahoa Parish, LA: Area Engineer. Helped oversee four separate projects that rubbilized and overlaid Interstate 55 from US 51 (Morrison Boulevard) to the Mississippi state line. The rubbilization process is a complex technique that breaks existing concrete into small pieces, creating a better base for the asphalt overlay.

Page 2 of 2 Graves, Phil, P.E.

16. Staff Experience:

Firm employed by Neel-Schaffer, Inc.			
Name	Ellen Burke Howard, PE, PTOE		Years of relevant experience with this employer
Title	Project Manager		Years of relevant experience with other employer(s)
Degree(s) / Years / Specialization	BS / 2009 / Civil Engineering; Has DOTD IDIQ Road Design experience and Worked at DOTD		
Active registration number / state / expiration date	PE No. 38207 / LA / 03-31-2026		
Year registered	2013	Discipline	Civil Engineering
Contract role(s) / brief description of responsibilities	Project Manager for traffic studies Meets MPR 5		
Experience dates (mm/yy–mm/yy)	Experience and qualifications relevant to the proposed contract; <i>i.e.</i> , “designed drainage”, “designed girders”, “designed intersection”, etc. Experience dates should cover the years of experience specified in the applicable MPR(s).		
Total Years of Experience: 16	<p><i>Mrs. Howard joined Neel-Schaffer, Inc. in January 2014. Before joining Neel-Schaffer, Mrs. Howard worked as a Traffic Engineer for DOTD District 62. She also worked as a Traffic Engineer Intern for DOTD’s Traffic Engineering Management Section in Headquarters. She worked on a variety of projects involving Traffic Engineering Studies, Signal Timing and Coordination, Corridor Studies, traffic modeling using VISSIM and Transportation Management Studies. During her employment at LADOTD, she also reviewed numerous Corridor Studies, Intersection Studies, Safety Studies, Traffic Impact Studies, and Temporary Traffic Control Plans. She is proficient in Traffic Engineering software such as HCS, Synchro, SIDRA, SimTraffic, VISSIM as well as DOTD’s CAT Scan safety tool. She also attended Highway Safety Manual (HSM) workshop, Highway Capacity Analysis Seminar, Roundabout Design Workshop, Traffic Signal Work- shop, Synchro Training, Vissim Training, Access Management Location and Design Course, Alternative Intersections / Interchanges Workshop, and Crash Reconstruction for Traffic Engineers Course. With Neel-Schaffer, Mrs. Howard has served as a project engineer for the noted traffic-related DOTD projects. Mrs. Howard is a certified Professional Traffic Operations Engineer (PTOE), a certified Road Safety Professional Level 1, and has completed DOTD’s Traffic Engineering Process and Report (TEPR) training.</i></p>		
03/23 – Present	<p>IDIQ for road design projects - this contract includes four separate Task Order projects which include traffic services, road design, preliminary and final plan development. The projects include pavement preservation, constructing new roads, extend existing roads, construction of roundabouts, turn lanes and drainage improvements.</p> <p>1. US 90: Roundabout @ LA 101 (Calcasieu) (SPN. H.015226); Traffic Services. This project includes the design for a roundabout with high-speed approaches. The design avoids impacts to a gas station, and other development at the intersection. It includes minimum right of way taking and detention pond design.</p> <p>2. LA 621: Realignment @ LA 73 (Ascension) (SPN. H.014366); Traffic Services. This project will be widening LA 73 and realign LA 621 to near its existing intersection with LA 73 to relieve congestion and improve safety. This project includes the design of a multilane roundabout to provide connectivity for local roadways, traffic analysis, Transportation Management Plan, and 1 mile of mill and overlay for LA 621.</p> <p>3. LA 16: N 2nd Street to LA 445 (Tangipahoa Parish) SPN. H.009425.5; Traffic Services. Project includes the mill and overlay of LA 16 from N 2nd Street to east of Duncan Avenue, the in-place base rehabilitation and overlay of LA 16 from east of Duncan Avenue to LA 445. The scope of work will also include the hydraulic analysis and development of construction plans for the rehabilitation of the existing subsurface drainage system to improve drainage along LA 16 from US 51 to approximately 1000’ east of Duncan Avenue.</p> <p>4. LA 182: US 90 - Greenwood Road Overpass (St. Mary Parish) SPN. H.016158; Pavement rehabilitation project along LA 182 from the Westbound Exit Ramp to the Greenwood St. Overpass, located in Morgan City, Louisiana. The scope of work includes pavement patching, 4” mill and overlay, roadway reinforcing mesh, curb ramps and guard rail.</p>		
06/22 – Present	District 03 Safety Investment Plan, LADOTD: Engineer for this study evaluating crashes at 119 locations on the state and local highway networks using variations in crash statistics to identify possible roadway issues and potential low-cost safety improvements.		
04/20 – 07/21	District 05 Safety Investment Plan, LADOTD: Engineer for this study evaluating crashes on the state and local highway networks using variations in crash statistics to identify possible roadway issues and potential low-cost safety improvements. There were initially 81 locations with 53 additional locations added as a supplement.		
02/19 – 03/20	District 07 Safety Investment Plan, LADOTD: Engineer for this study evaluating crashes at 63 locations on the state and local highway networks using variations in crash statistics to identify possible roadway issues and potential low-cost safety improvements.		

12/17 – 03/19	District 08 Safety Investment Plan, LADOTD: Engineer for this study evaluating crashes at 68 locations on the state and local highway networks using variations in crash statistics to identify possible roadway issues and potential low-cost safety improvements.
01/14 – 05/15	Safety Study, LA 49 (Williams Blvd.,) Kenner, LA – Stage 0 / Safety Study (S.P. No. 4400001583, T.O. No. H.010570): Traffic Engineer responsible for data collection, intersection operational signal analyses (Synchro), and Vissim modeling.
07/21 – Present	US 190 Access Management Stage 0 and Traffic Study: Traffic Engineer responsible for initial and final data collection, existing safety analysis and existing and no build traffic analysis, final traffic report
07/21 – Present	US 190 Access Management Stage 0 and Traffic Study: Traffic Engineer responsible for initial and final data collection, existing safety analysis and existing and no build traffic analysis, final traffic report
03/21 – Present	MOVEBR N. Sherwood Forest Extension (C-P Project No. 20-CP-HC-0014): Traffic Engineer responsible for initial and final data collection, existing safety analysis, existing and no build HCS analysis, alternatives HCS analysis and final traffic report
09/20 – Present	MOVEBR College Drive Enhancements (C-P Project No. 19-EN-HC-0033): Traffic Engineer responsible for calibrated Vissim model, existing and no build traffic analysis and alternatives analysis.
09/21 – 07/22	MOVEBR Harding Boulevard at Interstate I-110 (C-P Project No. 20-CP-HC-0016): Traffic Engineer responsible for initial and final data collection, existing safety analysis and existing and no build traffic analysis, Tier 1 alternative analysis, and final traffic report
08/20 – 10/21	I-10 & I-12 College Dr. Flyover Ramp Design-Build Project (S.P. H.013897.1): Traffic Engineer responsible for calibrated Vissim model and traffic analysis, and Interchange Modification Report
12/19 – 03/20	US 80: Intersection @ Bellevue Rd (S.P. No. 4400010504, T.O. No. H.014044.1): Traffic Engineer responsible for Initial and final data Collection, existing safety analysis, and Chapter 1 of Final Report and signalized intersection analysis.
02/15 – 12/17	US 51 (W University to I-55) Corridor Study (Contract No. 4400004064, T.O. No. H.011401.1): Includes analysis of eight roundabout geometry intersections. Traffic Engineer assisted with Corridor Operational Analyses
01/15 – 06/15	LA 3002, 16 & 1034 Corridor Study Phase 2 (Contract No. 4400004064, T.O. No. H.011645.1): Traffic Engineer responsible for data collection and traffic signal analysis.
01/14 – 12/16	LA 30 Stage 0, Gonzales, LA – Traffic & Safety Study (S.P. No. 44-1862, T.O. H.010572.1): Traffic Engineer responsible for data collection, corridor traffic operational analysis (Synchro and Sidra), calibrated Vissim modeling, Stage 0 Traffic Report
01/14 – 03/16	LA 73 Corridor Study (LA 74 to LA 621) Stage 0 Feasibility Study (Contract No. 4400003362, T.O. No. H.011160.1): Traffic Engineer responsible for data collection, warrant analysis, corridor operational analyses (Synchro and Sidra), Stage 0 traffic report preparation
01/14 – 06/14	Stage 0 Study, considering the extension of Edenborne Parkway to South St. Landry Road (approximately 1 mile) for Ascension Parish: Traffic Engineer responsible for intersection operational analyses (Sidra).

Page 2 of 2 Howard, Ellen Burke, P.E., P.T.O.E.

16. Staff Experience:

Firm employed by Neel-Schaffer, Inc.				
Name	Steve Hazen, PE		Years of relevant experience with this employer	16
Title	Senior Engineer		Years of relevant experience with other employer(s)	34
Degree(s) / Years / Specialization			BS / 1974 / Civil Engineering; Has DOTD IDIQ Road Design experience	
Active registration number / state / expiration date			PE No. 18087 / LA / 03-31-2025	
Year registered	1979	Discipline	Civil	
Contract role(s) / brief description of responsibilities			Bridge H&H/Scour	
Experience dates (mm/yy–mm/yy)	Experience and qualifications relevant to the proposed contract; <i>i.e.</i> , “designed drainage”, “designed girders”, “designed intersection”, etc. Experience dates should cover the years of experience specified in the applicable MPR(s).			
<i>Total Years of Experience: 50</i>	<i>Mr. Hazen joined Neel-Schaffer in 2008 following many years with Demopulos & Ferguson Associates, Inc. Mr. Hazen has worked as a Structural, Hydraulics and Soils Engineer with a primary focus on highway and railway bridges, structural design for buildings, facilities, hydrological analysis and drainage design for projects.</i>			
03/23 – Present	<p>IDIQ for road design projects - this contract includes four separate Task Order projects which include traffic services, road design, preliminary and final plan development. The projects include pavement preservation, constructing new roads, extend existing roads, construction of roundabouts, turn lanes and drainage improvements.</p> <p>1. US 90: Roundabout @ LA 101 (Calcasieu) (SPN. H.015226); Traffic Services. This project includes the design for a roundabout with high-speed approaches. The design avoids impacts to a gas station, and other development at the intersection. It includes minimum right of way taking and detention pond design.</p> <p>2. LA 621: Realignment @ LA 73 (Ascension) (SPN. H.014366); Traffic Services. This project will be widening LA 73 and realign LA 621 to near its existing intersection with LA 73 to relieve congestion and improve safety. This project includes the design of a multilane roundabout to provide connectivity for local roadways, traffic analysis, Transportation Management Plan, and 1 mile of mill and overlay for LA 621.</p> <p>3. LA 16: N 2nd Street to LA 445 (Tangipahoa Parish) SPN. H.009425.5; Traffic Services. Project includes the mill and overlay of LA 16 from N 2nd Street to east of Duncan Avenue, the in-place base rehabilitation and overlay of LA 16 from east of Duncan Avenue to LA 445. The scope of work will also include the hydraulic analysis and development of construction plans for the rehabilitation of the existing subsurface drainage system to improve drainage along LA 16 from US 51 to approximately 1000’ east of Duncan Avenue.</p> <p>4. LA 182: US 90 - Greenwood Road Overpass (St. Mary Parish) SPN. H.016158; Pavement rehabilitation project along LA 182 from the Westbound Exit Ramp to the Greenwood St. Overpass, located in Morgan City, Louisiana. The scope of work includes pavement patching, 4” mill and overlay, roadway reinforcing mesh, curb ramps and guard rail.</p>			
02/22 – Present	W. Broussard Roundabout at Duhon Rd. (LA 724): This project will construct a roundabout and required drainage improvements. Includes roundabout. Completed the horizontal and vertical alignments (structural design.).			
09/18 – 12/18	I-220 / I-20 Interchange Improvement & BAFB Design-Build Proposal, Bossier Parish, LA: Project Engineer. Design of preliminary roadway drainage and H&H analysis for Musselshell Bayou and its tributaries and HEC-RAS analysis of Red Chute Bayou to check for effect of road embankment on flood stages. Project included both bridges and box culverts. Preliminary design was in accordance with LA Standard Specifications for Roads and Bridges as well as LA DOTD Bridge Design Manuals.			
02/10 – 10/11	Off System Highway Bridge Program; Sparks Davis Rd Bridge over Tributary to Buchanan Bayou, Caddo Parish, LA: Project Engineer. Work included HEC-RAS analysis of existing bridge opening and bridge replacement alternative plans. Existing bridge was a three-span concrete bridge, and the recommended alternative was four reinforced box culverts. Inspection and design were in accordance with LA Standard Specifications for Roads and Bridges as well as LADOTD Bridge Design Manuals.			
02/10 – 02/11	Off System Highway Bridge Program; White Springs Bridge over Wallace Bayou, Caddo Parish, LA: Project Engineer for replacement of 2-lane, 164’ long bridge. New bridge is a 180’ long and 40’ wide concrete quad beam bridge with 20’ approach slabs. Work included HEC-RAS analysis of bridge opening and bridge plans. Design was in accordance with LA Standard Specifications for Roads and Bridges as well as LA DOTD Bridge Design Manuals.			

02/10 – 06/10	Off System Highway Bridge Program; South Lakeshore Drive Bridge over Tributary to Cross Lake, Caddo Parish, LA: Project Engineer. Work included HEC-RAS analysis of existing bridge opening and bridge plans for the proposed replacement of two, 21-ft span concrete bridge. Recommendation was 4 reinforced box culverts. Inspection and design were in accordance with LA Standard Specifications for Roads and Bridges as well as LADOTD Bridge Design Manuals.
11/06 – 12/09	Off System Highway Bridge Program; Country Road Bridge over Garrett Creek, Jackson Parish, LA: Project Engineer. Hydraulic design of Off-system Bridge Replacement in Jackson Parish, using HEC-RAS. Project included design of bridge replacement for a 25 ft x 57 ft timber bridge with four 10x8 reinforced concrete box culverts. Inspection and design were in accordance with LA Standard Specifications for Roads and Bridges as well as LA DOTD Bridge Design Manuals.
06/06 – 01/08	Off System Highway Bridge Program; Morningside Drive Bridge over Virginia Avenue Ditch, Caddo Parish, LA: Project Engineer. Work included HEC- RAS analysis of bridge opening and bridge replacement alternative plans. Project included the replacement of a 20-ft single span concrete bridge with recommended alternative of two reinforced box culverts or 2 reinforced concrete pipe culverts based on hydraulic and economic analysis. Inspection and design proposals were in accordance with LA Standard Specifications for Roads and Bridges as well as LADOTD Bridge Design Manuals.
01/04 – 09/05	US 167 - Jackson Parish; Quitman, Lincoln Parish, LA: Project Engineer responsible for improvements including widening existing 2-lane roadway to a 4-lane roadway with grassed median, performed hydraulic analysis of existing structures and prepared improvements to same and hydraulic design of slab span bridges and culverts for project. Use of HEC-RAS and LADOTD Hydraulics Programs as well as Louisiana Standard Specifications for Roads and Bridges as well as Louisiana DOTD Bridge Design Manuals.
04/02 – 12/04	Environmental Assessment for Tarbutton Road Interchange and Frontage Road; Route I-20, Ruston, LA: Project Engineer evaluated existing bridge structures at LA 544, LA 149 and Tarbutton Road. Prepared schematic design modification or replacement of existing bridges and estimated construction costs. Inspection, review, and design was in accordance with LA Standard Specifications for Roads and Bridges as well as LA DOTD Bridge Design Manuals.
1998 – 1999	La 3032 for LADOTD: Project Engineer responsible for new bridge approach structure for existing LA 3032 main span bridge over Red River. Evaluated existing structure for possible continued use. There were concerns about existing bridge deck as well as the silicon steel beams in the approach spans. Inspection and review were in accordance with LA Standard Specifications for Roads and Bridges as well as LA DOTD Bridge Design Manuals.
02/96 – 03/97	Clyde E. Fant Memorial Parkway – Northern Extension Phase IIIA/IIIB Bridge over Cross Bayou, Shreveport, LA: Project Engineer. Design of bridge structures for 632 ft., 4-lane plus median structure across Cross Bayou and a 300 ft., 4-lane grade separation bridge with horizontal and vertical curve. Design utilized both the LA Standard Specifications for Roads and Bridges as well as LA DOTD Bridge Design Manuals.
01/87 – 01/89	US 371 / US 84 Bridge over Red River at Coushatta, LA: Project Engineer responsible for design of steel cross frames and lateral bracing for non-redundant steel plate girders, concrete approach piers designed to withstand barge impacts and voided concrete slab approach span design. Pier design included steel H-pile designed for barge impact and design of concrete tremie seals. Other work included detailing of miscellaneous steel items, quality control of drawings and review of shop drawings. Two designs were provided for the bridge: one being a concrete segmental bridge and the other a steel plate girder bridge. The 2 column approach bents were connected with concrete walls. The project was designed using both the LA Standard Specifications for Roads and Bridges as well as LADOTD Bridge Design Manuals.

Page 2 of 2 Hazen, Steve, P.E.

16. Staff Experience:

Firm employed by Neel-Schaffer, Inc.				
Name	Ryan Lam, EI		Years of relevant experience with this employer	1
Title	Graduate Engineer		Years of relevant experience with other employer(s)	0.5
Degree(s) / Years / Specialization		BS / 2023 / Civil Engineering; Has DOTD IDIQ Road Design experience		
Active registration number / state / expiration date		EI 35526 / LA / 03-31-26		
Year registered	2023	Discipline	N/A	
Contract role(s) / brief description of responsibilities		Road Design		
Experience dates (mm/yy–mm/yy)	Experience and qualifications relevant to the proposed contract; <i>i.e.</i> , “designed drainage”, “designed girders”, “designed intersection”, etc. Experience dates should cover the years of experience specified in the applicable MPR(s).			
<i>Total Years of Experience: 1</i>	Ryan recently joined our Baton Rouge office as an Engineer Intern working in our Transportation Department.			
03/23 - Present	<p>IDIQ for road design projects - this contract includes four separate Task Order projects which include traffic services, road design, preliminary and final plan development. The projects include pavement preservation, constructing new roads, extend existing roads, construction of roundabouts, turn lanes and drainage improvements.</p> <p>1. US 90: Roundabout @ LA 101 (Calcasieu) (SPN. H.015226); Traffic Services. This project includes the design for a roundabout with high-speed approaches. The design avoids impacts to a gas station, and other development at the intersection. It includes minimum right of way taking and detention pond design.</p> <p>2. LA 621: Realignment @ LA 73 (Ascension) (SPN. H.014366); Traffic Services. This project will be widening LA 73 and realign LA 621 to near its existing intersection with LA 73 to relieve congestion and improve safety. This project includes the design of a multilane roundabout to provide connectivity for local roadways, traffic analysis, Transportation Management Plan, and 1 mile of mill and overlay for LA 621.</p> <p>3. LA 16: N 2nd Street to LA 445 (Tangipahoa Parish) SPN. H.009425.5; Traffic Services. Project includes the mill and overlay of LA 16 from N 2nd Street to east of Duncan Avenue, the in-place base rehabilitation and overlay of LA 16 from east of Duncan Avenue to LA 445. The scope of work will also include the hydraulic analysis and development of construction plans for the rehabilitation of the existing subsurface drainage system to improve drainage along LA 16 from US 51 to approximately 1000’ east of Duncan Avenue.</p> <p>4. LA 182: US 90 - Greenwood Road Overpass (St. Mary Parish) SPN. H.016158; Pavement rehabilitation project along LA 182 from the Westbound Exit Ramp to the Greenwood St. Overpass, located in Morgan City, Louisiana. The scope of work includes pavement patching, 4” mill and overlay, roadway reinforcing mesh, curb ramps and guard rail.</p>			
07/21 - 08/21	LA 1088: Soult and Trinity Roundabouts, St. Tammany Parish, LA: Ryan assisted with the title sheet and typical sections, cut plan/profile sheets and displayed the vertical alignment, created reference and benchmark sheets. This project consisted of 2 roundabouts to reduce existing congestion and accommodate future traffic. Tools: MicroStation, InRoads alignment tracking			
07/21 - 08/21	LA 70: Sunshine Bridge – LA 22, St. James and Ascension Parishes, LA: Ryan assisted in typical sections, created geometric details sheets. This 5.148 mile project consisted of widening the roadway into 4 lanes. Tools: MicroStation, InRoads alignment tracking, Excel			
08/23 – Present	I-49 at Verot School Rd. Interchange Design, Lafayette, LA: Ryan switched out reference files and annotated call outs on plan/profile sheets, determined sign sizes for signing summary sheets. This project includes 2.4 miles of mainline freeway and interchange at the intersection of I-49 South/US 90 and Verot School Road. This project includes the design of a major bridge crossing at Verot School Road and I-49 and a roundabout at the relocated intersection of Verot School Road and South College Road. Part of this project also includes a new interchange over multilane highway and railroad, converting at-grade railroad crossing to above grade crossing, and reconstructing four at-grade railroad crossings. Tools: MicroStation, MUTCD			
08/23 - Present	Ascension Parish Signing and Striping, Ascension Parish, LA: Ryan assisted in the feasibility report by creating aerial exhibits displaying the project limits. This project includes 56 miles of roadway including 44 sites for signing and striping. Tools: Google Earth, Microsoft Word			
06/21 - 07/21	Amite River Bridge Near French Settlement, Livingston Parish, LA: Ryan calculated the quantities and updated the summary sheet tables for a temporary widening change order. This 1.126 mile project consisted of designing a new bridge and realigning and relocating River Bend Rd. Tools: MicroStation, Excel, InRoads alignment tracking, LADOTD Road Design Manual, LADOTD Standard Plans and Special Details			

08/23 – Present	I-69 SIU 15 Grant Application, Caddo and Bossier Parishes, LA: Ryan determined changes in land use, predicted the future cost of the project, and created a project schedule. This project will provide a new direct connection between I-49 and the Port of Caddo Bossier by constructing a new two-lane roadway, reconstructing existing roadways, and replacing existing bridges. Neel-Schaffer completed stage 0 feasibility study and is now working on this grant application to assist with its funding. Tools: Google Earth, Excel Project Specific
08/23 – Present	Chemin Metairie Pkwy. at Guillot Rd. Improvements, Lafayette Parish, LA: Ryan assisted in creating the signing layout and cut sheets. This 0.52 mile project will reconstruct a single lane roundabout into a multi-lane roundabout. Tools: MicroStation, InRoads alignment tracking, MUTCD
12/21 – 01/22	LA 1256 intersection improvements (Calcasieu Parish): project will construct multiple turn lanes along 1256. Drainage improvements are included along with signal design. Road design and drainage design are in conformance with DOTD requirements. Design services.
06/22 - 07/22	LA 109: Gully Bridge, Calcasieu Parish, LA: Ryan filled out the design report. This 0.09 mile project consisted of a bridge replacement. Tools: LADOTD Minimum Design Guidelines

Page 2 of 2 Lam, Ryan, E.I.

16. Staff Experience:

Firm employed by Neel-Schaffer, Inc.			
Name	William (Don) Lancaster, PE		Years of relevant experience with this employer
Title	Senior Project Manager		Years of relevant experience with other employer(s)
Degree(s) / Years / Specialization	BS / 1982 / Civil Engineering; Has DOTD IDIQ Road Design experience		
Active registration number / state / expiration date	PE No. 22821 / LA / 09-30-2025		
Year registered	1987	Discipline	Civil Engineering
Contract role(s) / brief description of responsibilities	Utility Design		
Experience dates (mm/yy–mm/yy)	Experience and qualifications relevant to the proposed contract; <i>i.e.</i> , “designed drainage”, “designed girders”, “designed intersection”, etc. Experience dates should cover the years of experience specified in the applicable MPR(s).		
Total Years of Experience: 41	<p><i>Mr. Lancaster has over 40 years of experience in civil engineering and project management. He is the Civil Design Manager for Neel-Schaffer’s Louisiana offices and Senior Project Manager for Neel-Schaffer’s large Gulf Coast Katrina Recovery Projects. Prior to joining Neel-Schaffer, Mr. Lancaster was Design Manager for a national firm overseeing the Sewerage and Water Board of New Orleans’ Sewer System Evaluation and Rehabilitation Program (SSERP). Responsibilities include overseeing all aspects of planning, design and construction administration. He was most recently Project Manager for the City of Bay Saint Louis Mississippi’s FEMA utility replacement projects and the Sewerage and Water Board’s (S&WB) Sewer System Rehabilitation for Hurricane Katrina Emergency Recovery Efforts. Mr. Lancaster offers his clients a wide range of design and project management experience leading to improved quality in the overall project.</i></p>		
03/23 – Present	<p>IDIQ for road design projects - this contract includes four separate Task Order projects which include traffic services, road design, preliminary and final plan development. The projects include pavement preservation, constructing new roads, extend existing roads, construction of roundabouts, turn lanes and drainage improvements.</p> <p>1. US 90: Roundabout @ LA 101 (Calcasieu) (SPN. H.015226); Traffic Services. This project includes the design for a roundabout with high-speed approaches. The design avoids impacts to a gas station, and other development at the intersection. It includes minimum right of way taking and detention pond design.</p> <p>2. LA 621: Realignment @ LA 73 (Ascension) (SPN. H.014366); Traffic Services. This project will be widening LA 73 and realign LA 621 to near its existing intersection with LA 73 to relieve congestion and improve safety. This project includes the design of a multilane roundabout to provide connectivity for local roadways, traffic analysis, Transportation Management Plan, and 1 mile of mill and overlay for LA 621.</p> <p>3. LA 16: N 2nd Street to LA 445 (Tangipahoa Parish) SPN. H.009425.5; Traffic Services. Project includes the mill and overlay of LA 16 from N 2nd Street to east of Duncan Avenue, the in-place base rehabilitation and overlay of LA 16 from east of Duncan Avenue to LA 445. The scope of work will also include the hydraulic analysis and development of construction plans for the rehabilitation of the existing subsurface drainage system to improve drainage along LA 16 from US 51 to approximately 1000’ east of Duncan Avenue.</p> <p>4. LA 182: US 90 - Greenwood Road Overpass (St. Mary Parish) SPN. H.016158; Pavement rehabilitation project along LA 182 from the Westbound Exit Ramp to the Greenwood St. Overpass, located in Morgan City, Louisiana. The scope of work includes pavement patching, 4” mill and overlay, roadway reinforcing mesh, curb ramps and guard rail.</p>		
03/07 – 04/11	<p>Bay Saint Louis Infrastructure Repairs, Bay St. Louis, MS: Project Manager for the planning, design, bidding, and construction management of this program. Supervised the engineering and support staff responsible for design and construction administration of over \$70 million in water, sewer, gas distribution, roadway, and sidewalk improvements.</p>		
04/24 – Ongoing	<p>Pelican Park Water System - Water Modeling, Mandeville, LA: Project Manager. Evaluated the need for a new water well and storage tank at Pelican Park, located in Mandeville, LA. Neel-Schaffer used InfoWater Pro to develop a hydraulic model of the water system that delivers pressurized flow to the park’s playing fields and buildings. A data collection effort was conducted that fielded all the park’s available information of the pipe network layout, existing wells, pumps, tanks, and sprinkler heads, and logs of monthly water usage. The model incorporated findings and associated properties such as the head losses, flow demands, and system’s compliance with Louisiana Department of Health’s water pressure requirements. Multiple scenarios were analyzed including adding a new well and tank. The results of modeling were presented in a report that established the benefits of a new well and tank and identified areas in the network where the pipes are undersized for the demands.</p>		

06/20 – 11/24	Oak Glen Drainage Improvements, Harris County, TX: Project Manager. The project covers approximately 59 acres of subdivision drained by roadside ditches and culverts. These ditches drain and discharge into two separate outfalls. Flat topography and sediment buildup resulted in the reduced capacity of this drainage system. Most of the ditches do not meet the minimum slope criteria with occasional adverse slopes of the ditches, and low-lying residential lots with grades below the roads. The proposed improvements will be sized to achieve the Atlas 14 100-year level of service and combine roadside ditches with inlets draining into a storm sewer system sized for the 100-year event. Prior to out falling into the channel, peak flow impacts are being mitigated within two proposed detention ponds.
2018 – 2019	The Groves, Pelican Park, Mandeville, LA: Project Manager for programming, schematic design, final design, bidding and construction phase services for this \$1.8 million green space and multi-generational park project for Pelican Park in Mandeville, Louisiana. The project converted an unused baseball field and surrounding area into a multi-use facility that incorporates a detention pond feature circled by a walking trail. Project also includes a walkway routed through an oak grove, elevated to prevent damage to tree roots, as well as various adult recreation amenities including bocce ball courts, pickleball courts, shuffleboard, horseshoes, exercise equipment and other park amenities. The pond includes timber bulkheads and fountains as well as spillways for discharging storm event overflows. The project engineering included geotechnical engineering, a hydrology and hydraulics study supporting site drainage design and pond hydraulics, civil sitework, site-lighting and landscaping.
2/21 – Ongoing	City of Mandeville Wetlands Restoration: Project Manager for Lakefront Wetlands Restoration Project that will prevent further degradation of the wetlands and restore a functioning wetlands ecosystem within the area. Storm water from the Galvez and Massena outfalls will be directed through created wetlands, improving water quality within Lake Pontchartrain. The project established a best practice for creation of new wetlands, provided engineering concepts in support of multiple storm water routing alternatives and coastal engineering concepts for the design of a storm-resistant shoreline closure with an integral bike path and pedestrian link between Old Mandeville and Sunset Point Park.
11/2017 – 2019	Repairs to Mississippi River Fender Systems, New Orleans, LA: Project Manager for engineering services to New Orleans Sewerage and Water Board for a multi-phase effort to analyze the damaged dolphins and design replacement structures at the Oak Street and New River Intakes. The dolphins were damaged when a crude oil tanker traveling on the Mississippi River struck the New River Intake and then struck the Old River Intake before continuing down river. The intakes remained functional but the protective dolphin structures were damaged at both river intakes.
2013 – Ongoing	Water Line Replacement Program, New Orleans, LA: Project Manager for design, construction administration and resident inspection for water line replacements on over 80 blocks in the Mid-City, City Park and Dixon Neighborhoods. These replacement projects are part of the Joint Infrastructure Recovery Roads Program (JIRR) between the Sewerage and Water Board (S&WB) of New Orleans and the Department of Public Works (DPW). These projects include replacing undersized and aging infrastructure that was damaged during Hurricane Katrina. The 80+ blocks of water line improvements are separated into nine group projects and coordinated with DPW's roadway improvement projects. This coordination between S&WB and DPW allows each group to be bid as one project and reduces the impact on residents and businesses in the area.
2009	Pumping Station and Force Main for the Hancock County Utility Authority: Project Manager for a project that provides a pump station and force main to transport flows from an area that is experiencing high-density development. The project includes 1.4 MGD submersible wastewater pump station; 5 miles of force main from the station to the WWTF; and upgrades to pumps at an existing station that manifolds to new station.
03/10 – 05/16	Bayou Duplantier Upgrades for City of Baton Rouge/E. Baton Rouge Parish DPW: Project manager for upgrades to the sanitary sewer system in the Bayou Duplantier area. Work included improvements to a gravity sewer system to alleviate sanitary sewer overflows (SSO). The project included approximately 12,500 linear feet of gravity sewer pipeline 15 to 36 inches in diameter.
12/19 – Ongoing	Safe Haven Blue Green Campus Master Plan, St. Tammany Parish, LA: PM. Developed a master plan and designing drainage improvements for the 293-acre Safe Haven complex. Responsibilities on the project include an assessment of the existing infrastructure including, roadways, parking, site utilities and site drainage; an environmental screening considering potential for impacts to wetlands and known species of concern, including consideration of required permits; design of improvements to site drainage emphasizing green infrastructure, including detention ponds, bioswales, and rain gardens.

Page 2 of 2 Lancaster, William (Don), P.E.

16. Staff Experience:

Firm employed by Neel-Schaffer, Inc.				
Name	Gary LeBlanc, PE		Years of relevant experience with this employer	2
Title	Project Engineer		Years of relevant experience with other employer(s)	23
Degree(s) / Years / Specialization			BS / 1994 / Civil Engineering; Has DOTD IDIQ Road Design experience and Worked at DOTD	
Active registration number / state / expiration date			PE No. 28220 / LA / 09-30-2025	
Year registered	1999	Discipline	Civil	
Contract role(s) / brief description of responsibilities			Road QA/QC	
Experience dates (mm/yy–mm/yy)	Experience and qualifications relevant to the proposed contract; <i>i.e.</i> , “designed drainage”, “designed girders”, “designed intersection”, etc. Experience dates should cover the years of experience specified in the applicable MPR(s).			
03/23 – Present	<p>IDIQ for road design projects - this contract includes four separate Task Order projects which include traffic services, road design, preliminary and final plan development. The projects include pavement preservation, constructing new roads, extend existing roads, construction of roundabouts, turn lanes and drainage improvements.</p> <p>1. US 90: Roundabout @ LA 101 (Calcasieu) (SPN. H.015226); Traffic Services. This project includes the design for a roundabout with high-speed approaches. The design avoids impacts to a gas station, and other development at the intersection. It includes minimum right of way taking and detention pond design.</p> <p>2. LA 621: Realignment @ LA 73 (Ascension) (SPN. H.014366); Traffic Services. This project will be widening LA 73 and realign LA 621 to near its existing intersection with LA 73 to relieve congestion and improve safety. This project includes the design of a multilane roundabout to provide connectivity for local roadways, traffic analysis, Transportation Management Plan, and 1 mile of mill and overlay for LA 621.</p> <p>3. LA 16: N 2nd Street to LA 445 (Tangipahoa Parish) SPN. H.009425.5; Traffic Services. Project includes the mill and overlay of LA 16 from N 2nd Street to east of Duncan Avenue, the in-place base rehabilitation and overlay of LA 16 from east of Duncan Avenue to LA 445. The scope of work will also include the hydraulic analysis and development of construction plans for the rehabilitation of the existing subsurface drainage system to improve drainage along LA 16 from US 51 to approximately 1000’east of Duncan Avenue.</p> <p>4. LA 182: US 90 - Greenwood Road Overpass (St. Mary Parish) SPN. H.016158; Pavement rehabilitation project along LA 182 from the Westbound Exit Ramp to the Greenwood St. Overpass, located in Morgan City, Louisiana. The scope of work includes pavement patching, 4” mill and overlay, roadway reinforcing mesh, curb ramps and guard rail.</p>			
07/23 – Present	US 90 Roundabout at LA 101: Providing QA/QC for improvements to the safety of the intersection by upgrading a two-way stop intersection into a single lane roundabout. The roundabout is being designed using LADOTD and FHWA guidelines. This is a single lane roundabout that will comfortably accommodate WB-67 since this intersection is a detour route for I-10. This project includes pavement signing and striping, drainage improvements, access management, construction sequencing, and cost estimates for bidding.			
10/22 – 10/23	East-West Connector (Winfield Road Congestion Relief): NSI Performed a Traffic Study and Line and Grade for a new east-west corridor through Bossier Parish. Gary completed the Traffic Study for the project and all intersection analyses for the four major intersections. Includes multilane Roundabouts.			
10/22 – 10/23	Winfield Road Extension Project: Project will provide new four-mile connector roadway between LA 1 at Belleview. NSI will provide road design services. Gary will provide QA/QC.			
12/23 – Present	LA 384 Feasibility Study: QA/QC Capacity analysis and supporting documents			
12/23 – Present	I-69 SUI 13 Road Design Services for ARDOT: NSI is contracted with ARDOT to provide roadway and drainage design services for a 30 Mile new segment of I-69 with multiple interchanges near Monticello. Mr. LeBlanc is providing QA/QC for the roadway design. This corridor will be constructed in phases to allow it to advance as funding is available. Neel-Schaffer will produce this design as separate design packages.			
07/22 – Present	I-20: LA 544 Overpass Replacement, Lincoln Parish, LA: NSI is completing the preliminary and final design services for this project, which will replace the LA 544 Overpass diamond interchange with a diamond roundabout interchange. The new bridge over I-20 will include sidewalks and four multilane roundabouts. This project includes a level 2 TMP. Project includes line and grade tasks (establish design criteria, develop typical sections, horizontal geometry, vertical geometry).			

04/22 – Present	I-49 South at Verot School Road: Provided QA/QC for this project which will construct 2.4 miles of mainline freeway and interchange at the intersection of I-49 South/US 90 and Verot School Road. This project includes the design of a major bridge crossing at Verot Rd. and I-49, and a roundabout at the relocated intersection of Verot Rd and South Collage Rd. NSI is serving as the subconsultant for this project and designing the mainline and frontage roadways and associated a drainage. Project includes preliminary and final plans as well as signals.
07/22 – Present	W. Broussard Roundabout at Duhon Rd. (LA 724): This project will construct a roundabout and required drainage improvements. Includes roundabout. Completed the horizontal and vertical alignments (Preliminary and final design).
07/22 – Present	E. Milton Ave. Roundabout Widening and Corridor Improvements, Youngsville, LA: QA/QC this project includes a line and grade, preliminary and final plans for a 1.1-mile project at the intersection of Chemin Metairie Road and E. Milton Avenue. This project includes adding a two-way left turn lane to existing 2-lane and convert a single roundabout to multilane roundabout. The corridor includes subsurface drainage, restricted crossing U-turn, and raised median to prevent left turn movements.

Page 2 of 2 LeBlanc, Gary, P.E.

16. Staff Experience:

Firm employed by Neel-Schaffer, Inc.			
Name	Mai Nguyen, PE		Years of relevant experience with this employer
Title	Roadway Design Engineer		10
		Years of relevant experience with other employer(s)	7
Degree(s) / Years / Specialization	BS / 2008 / Civil Engineering; Has DOTD IDIQ Road Design experience and Worked at DOTD		
Active registration number / state / expiration date	PE No. 38189 / LA / 03-31-2024		
Year registered	2013	Discipline	Professional Engineer, Civil
Contract role(s) / brief description of responsibilities	Road Design		
Experience dates (mm/yy–mm/yy)	Experience and qualifications relevant to the proposed contract; <i>i.e.</i> , “designed drainage”, “designed girders”, “designed intersection”, etc. Experience dates should cover the years of experience specified in the applicable MPR(s).		
Total Years of Experience: 17	<p><i>Ms. Nguyen has over 15 years of experience as a Roadway Design Engineer and 7 of these years consists of working as a roadway designer for LADOTD. Her career has included the design, plan development and construction engineering support of a variety of roadway, railroad, bridge and sidewalk projects throughout the state. She has design experience in complex projects such as interstate interchanges, interstate widening, multi-lane roundabout, interstate overpass replacements, multiple bridge replacements, and alternative intersection designs.</i></p> <p><i>Ms. Nguyen has completed countless concept layouts of interchange, multi-lane roundabouts, and unconventional intersections for various engineering reports. She is experienced with project permitting, construction proposal, utility coordination and working with Contractors and LADOTD Engineers to ensure the project is constructed according to plans and applicable guidelines.</i></p>		
01/20 – Present	<p>I-20: LA 544 Overpass Replacement, Lincoln Parish, LA: Ms. Nguyen is responsible for developing roadway plans in accordance with LADOTD design guidelines. This project includes four multi-lane roundabouts located in a tight project area with many constraints and large grade changes. The roundabouts will connect ramps and service roads with adjacent businesses. The project includes new bridge with sidewalk over I-20. The entire project limits are complete street compliant which means it provides facilities for all users. Ms. Nguyen will be responsible for geometric layouts, modeling, sequence of construction, estimated quantities, and project cost estimates. Includes bike and/or pedestrian improvements.</p>		
03/23 – Present	<p>IDIQ for road design projects - this contract includes four separate Task Order projects which include traffic services, road design, preliminary and final plan development. The projects include pavement preservation, constructing new roads, extend existing roads, construction of roundabouts, turn lanes and drainage improvements.</p> <p>1. US 90: Roundabout @ LA 101 (Calcasieu) (SPN. H.015226); Traffic Services. This project includes the design for a roundabout with high-speed approaches. The design avoids impacts to a gas station, and other development at the intersection. It includes minimum right of way taking and detention pond design.</p> <p>2. LA 621: Realignment @ LA 73 (Ascension) (SPN. H.014366); Traffic Services. This project will be widening LA 73 and realign LA 621 to near its existing intersection with LA 73 to relieve congestion and improve safety. This project includes the design of a multilane roundabout to provide connectivity for local roadways, traffic analysis, Transportation Management Plan, and 1 mile of mill and overlay for LA 621.</p> <p>3. LA 16: N 2nd Street to LA 445 (Tangipahoa Parish) SPN. H.009425.5; Traffic Services. Project includes the mill and overlay of LA 16 from N 2nd Street to east of Duncan Avenue, the in-place base rehabilitation and overlay of LA 16 from east of Duncan Avenue to LA 445. The scope of work will also include the hydraulic analysis and development of construction plans for the rehabilitation of the existing subsurface drainage system to improve drainage along LA 16 from US 51 to approximately 1000' east of Duncan Avenue.</p> <p>4. LA 182: US 90 - Greenwood Road Overpass (St. Mary Parish) SPN. H.016158; Pavement rehabilitation project along LA 182 from the Westbound Exit Ramp to the Greenwood St. Overpass, located in Morgan City, Louisiana. The scope of work includes pavement patching, 4" mill and overlay, roadway reinforcing mesh, curb ramps and guard rail.</p>		
08/14 – 05/19	<p>Juban Road (LA1026) Widening for Livingston Parish Government in Livingston, LA (SPNH.004634.5) Final design for reconstruction of Juban Rd as a four-lane median divided roadway with multilane roundabouts intersections. Completed vertical and horizontal alignments and modeled the project with Bentley software, assisted with the drainage design and preparation of plans. This project includes paths and bike lanes.</p>		
11/19 – Present	<p>IDIQ Contract for Design of Safety Projects: The task orders under this project are as follows (see project profile for full description): 1.) Local Road Signing (Vermilion) (SPN. H.013014); 2.) Independence SRTS – Phase II (SPN. H.010108.1); 3.) LRSP (Iberia Parish and City of N.I.) (SPN. H.013770);</p>		

	4.) LA 60: Bogalusa H.S. Ped Improvements (SPN. H.013713.1); 5.) W. 11th Avenue Ped and Bicycle Improvement (SPN. H.013621); 6.) LRSP Signs, Striping and X-Overs (Gonzales) (SPN. H.013621.1); 7.) Downtown Greenway LA Connector (BR) (SPN. H.013751); 8.) LSU Laboratory School SRTS Project (SPR. H.009290); 9.) Local Road Signing (Ascension) (SPN. H.015011); 10.) FYA Signal Improvements (SPN H.014579); and 11.) LSRP Ardenwood Dr. Road Diet (East Baton Rouge) (SPN H.013622). Includes bike and/or pedestrian improvements.
9/22 – Present	E. Milton Ave Improvements, Lafayette Parish, LA: This project will widen an existing Roundabout at E. Milton Ave./Chemin Metairie Rd intersection from single lane to multi-lane and widen and overlay E. Milton Ave. and Chemin Metairie Rd. in Youngsville, LA. This project includes curb and gutter with sidewalks. Ms. Nguyen is providing design support and assisting with plan production. Established design criteria, typical roadway sections, horizontal and vertical geometry, ID structure locations and more. Ms. Nguyen is working on the roadway preliminary and finals plans.
02/22 – Present	W. Broussard Roundabout at Duhon Rd. (LA 724): This project will construct a roundabout and require drainage improvements. Completed the horizontal and vertical alignments (line and grade). Preliminary plans are completed. Final design ongoing.
12/22 – Present	LA 89 @ Guillot Rd Improvements: Existing drainage determination, proposed drainage design and plan preparation.
08/22 – Present	LA 89 at Chemin Metairie Parkway, Youngsville, LA: This project will provide a new two-lane connector roadway with drainage between Chemin Metairie Parkway and LA 89. Ms. Nguyen is working on the roadway design for the City of Youngsville. Project includes preliminary and final plans.
1/11 – 1/14	LA 447 Corridor Study, Walker, LA (LA 16 to US 190) (S.P. No. 701-65-1534) A corridor study to evaluate corridor improvements along LA 447 between LA 16 and burgess Ave. Project included the interchange at I-12.
09/14 - 08/15	LA 16: Roundabout @ LA 447, Livingston, LA. S.P. No. H.010124 - Responsible for developing roundabout preliminary roadway plans in accordance with LaDOTD design guidelines, creating horizontal and vertical alignment layouts, modeling roadway to determine required right-of-way limits, developing sequence of construction, and perform hydraulic analysis.
04/18 - present	I-49 South at Verot School Road, S.P. No. H.011235.5: This project will construct 2.4 miles of mainline freeway, bridges, and an interchange at the intersection of I-49 South/US 90 and Verot School Road. Work includes a major bridge design and a roundabout at the relocated intersection of Verot Rd and South Collage Rd. NSI is designing the interstate mainline and frontage roadways (drainage, preliminary and final road design and TMP) as well as the drainage along these corridors. NSI is also completing the traffic design.
11/15 – 07/20	Southcity Parkway Extension - Lafayette, LA: This project will construct a new 1.7-mile, four-lane median divided corridor between US 167 (Johnston Street) with Kaliste Saloom Road. It includes three multilane roundabout intersections and new bridge design. The roadway and drainage design are being completed in conformance with LADOTD guidelines. NSI provided public outreach, environmental, road design (preliminary and final plans) and traffic services.
02/17 - 06/17	LA 6 (I-49 Interchange to LA 3278) Corridor Study in Natchitoches, LA. S.P. No. H.011402 - LA 6 Corridor Study Includes analysis of proposed roundabout interchange geometry intersections. Project Engineer responsible for line and grade geometric alternatives and cost estimates supporting the study.
07/15 – Present	US 90 Pearl River Bridges Environmental Assessment, St. Tammany Parish, LA and Hancock County, MS: Project includes the replacement of five bridges. This project also includes roundabout intersections. Project Engineer for over 75 line and grade alternatives. Developed horizontal and vertical alignments, considering required drainage and ROW requirements were developed and analyzed for potential environmental impacts and costs.
05/12 - 10/14	LA 44 Intersection Improvement @ LA 934, Ascension, LA: Responsible for developing roadway plans in accordance with LaDOTD design guidelines, performing sub-surface drainage calculations, creating horizontal and vertical alignment layouts, modeling roadway to determined required right-of-way limits, and calculating quantities and cost estimates for bidding.

16. Staff Experience:

Firm employed by Neel-Schaffer, Inc.			
Name	Joshua Schexnider, PE	Years of relevant experience with this employer	7
Title	Project Engineer	Years of relevant experience with other employer(s)	14
Degree(s) / Years / Specialization	BS / 2016 / Civil Engineering; BS / 2000 / General Studies; Has DOTD IDIQ Road Design experience		
Active registration number / state / expiration date	PE No. 45891 / LA / 03-31-2026		
Year registered	2021	Discipline	Civil
Contract role(s) / brief description of responsibilities	Road Design and Drainage Design		
Experience dates (mm/yy–mm/yy)	Experience and qualifications relevant to the proposed contract; <i>i.e.</i> , “designed drainage”, “designed girders”, “designed intersection”, etc. Experience dates should cover the years of experience specified in the applicable MPR(s).		
Total Years of Experience: 21	<i>Josh is a design engineer and has been assigned to a variety of projects which include safety projects, roadway design, drainage design, and other civil engineering projects. His duties include design and analysis, preparation of construction plans, and specifications. He also has experience providing engineering design support during construction. He is also an ATSSA – Work Zone TCS/TCT/Flagger.</i>		
03/23 - Present	<p>IDIQ for road design projects - this contract includes four separate Task Order projects which include traffic services, road design, preliminary and final plan development. The projects include pavement preservation, constructing new roads, extend existing roads, construction of roundabouts, turn lanes and drainage improvements.</p> <p>1. US 90: Roundabout @ LA 101 (Calcasieu) (SPN. H.015226); Traffic Services. This project includes the design for a roundabout with high-speed approaches. The design avoids impacts to a gas station, and other development at the intersection. It includes minimum right of way taking and detention pond design.</p> <p>2. LA 621: Realignment @ LA 73 (Ascension) (SPN. H.014366); Traffic Services. This project will be widening LA 73 and realign LA 621 to near its existing intersection with LA 73 to relieve congestion and improve safety. This project includes the design of a multilane roundabout to provide connectivity for local roadways, traffic analysis, Transportation Management Plan, and 1 mile of mill and overlay for LA 621.</p> <p>3. LA 16: N 2nd Street to LA 445 (Tangipahoa Parish) SPN. H.009425.5; Traffic Services. Project includes the mill and overlay of LA 16 from N 2nd Street to east of Duncan Avenue, the in-place base rehabilitation and overlay of LA 16 from east of Duncan Avenue to LA 445. The scope of work will also include the hydraulic analysis and development of construction plans for the rehabilitation of the existing subsurface drainage system to improve drainage along LA 16 from US 51 to approximately 1000' east of Duncan Avenue.</p> <p>4. LA 182: US 90 - Greenwood Road Overpass (St. Mary Parish) SPN. H.016158; Pavement rehabilitation project along LA 182 from the Westbound Exit Ramp to the Greenwood St. Overpass, located in Morgan City, Louisiana. The scope of work includes pavement patching, 4" mill and overlay, roadway reinforcing mesh, curb ramps and guard rail.</p>		
6/22 – Present	Jimmie Davis Bridge (LA 511) (HBI) Design Build: This project will replace the existing five-lane roadway with a four-lane median divided roadway with turn lanes. It will provide a new bridge crossing for LA 511 at the Red River and will also modify the existing bridge crossing for use as a linear park and provide a multiuse path. NSI is providing the traffic analysis, signal design, striping and signing plans, road design support and Bridge H&H and Scour for the river crossing. This preliminary design is being completed in support of the Design Build Proposal document. Design Services.		
02/20 – Present	I-20: LA 544 Overpass Replacement, Lincoln Parish, LA: NSI is completing the preliminary and final design services for this project, which will replace the LA 544 Overpass diamond interchange with a diamond roundabout interchange. The new bridge over I-20 will include sidewalks and four multilane roundabouts. This project includes a level 2 TMP.		
09/22 – Present	E. Milton Ave Improvements, Lafayette Parish, LA: This project will widen an existing Roundabout at E. Milton Ave./Chemin Metairie Rd intersection from single lane to multi-lane and widen and overlay E. Milton Ave. and Chemin Metairie Rd. in Youngsville, LA. This project includes curb and gutter with side- walks, as well as preliminary and finals plans.		
02/22 – Present	W. Broussard Roundabout at Duhon Rd. (LA 724): This project will construct a roundabout and required drainage improvements. Includes roundabout. Design services. Preliminary plans completed. Final design ongoing.		
12/22 – Present	LA 89 @ Guillot Rd Improvements: Existing drainage determination, proposed drainage design and plan preparation. Includes roundabouts. Included tasks similar to a line and grade, preliminary and final design included.		

08/22 – Present	LA 89 at Chemin Metairie Parkway, Youngsville, LA: This project will provide a new two-lane connector roadway with drainage between Chemin Metairie Parkway and LA 89. Project includes preliminary and finals plans.
12/21 – 01/22	LA 1256 intersection improvements (Calcasieu Parish): project will construct multiple turn lanes along 1256. Drainage improvements are included along with signal design. Road design and drainage design are in conformance with DOTD requirements. Project engineer for roadway and drainage design.
10/19 – Present	East Mandeville Bypass, St. Tammany Parish: This project will construct a new 2-mile four lane median divided roadway with multilane roundabouts intersections at LA 1088 and US 190. Project includes roundabout.
08/16 – Present	Southcity Parkway Extension – Lafayette, LA: Assisted in preparation of plans. Project includes 3 multilane roundabouts.
08/17 – 03/19	Juban Road (LA 1026) Widening, Livingston Parish, LA: Assisted in preparation of plans. This project includes roundabouts.
02/17 – Present	US 90 Bridges Environmental Assessment, St. Tammany Parish, LA: Assisted with preparation of plans. Includes a roundabout.
08/17 – 01/20	Bossier Parish Roadway, Bridge and Culvert Engineering, Damage Assessment and Reconstruction Services: This project included approximately 90 project sites consisting of bridges, roadway reconstruction, patching and overlays, and new drainage structures. Assisted with the design and plan production.
08/17 – 03/20	LA 73 Turn Lanes: This project will construct turn lanes at multiple locations along LA 73 in Ascension Parish. The roadway and drainage design were completed in accordance with LADOTD guidelines.
06/16 – 06/16	LA 22 Corridor Study – St. Tammany Parish, LA: Assisted with preparation of plans. Project includes 6 roundabouts.

Page 2 of 2 Schexnider, Joshua, P.E.

16. Staff Experience:

Firm employed by Neel-Schaffer, Inc.			
Name	Chance Shuckrow, PE	Years of relevant experience with this employer	11
Title	Project Engineer	Years of relevant experience with other employer(s)	0
Degree(s) / Years / Specialization	BS / 2014 / Civil Engineering; Has DOTD IDIQ Road Design experience		
Active registration number / state / expiration date	PE No. 0042746 / LA / 03-31-2025		
Year registered	2018	Discipline	Civil
Contract role(s) / brief description of responsibilities	Road Design and Drainage Design		
Experience dates (mm/yy–mm/yy)	Experience and qualifications relevant to the proposed contract; <i>i.e.</i> , “designed drainage”, “designed girders”, “designed intersection”, etc. Experience dates should cover the years of experience specified in the applicable MPR(s).		
Total Years of Experience: 11	<i>Mr. Shuckrow joined Neel-Schaffer in of 2014 and has 10 years of experience in the design of roadways, freeways, signalized and roundabout geometry intersections. Based in the firm’s Baton Rouge (LA) office, Chance has worked in the design of drainage, horizontal and vertical profiles, and corridors. He has also worked in cost estimating of projects and in the preparation of roadway design plans.</i>		
03/23 – Present	<p>IDIQ for road design projects - this contract includes four separate Task Order projects which include traffic services, road design, preliminary and final plan development. The projects include pavement preservation, constructing new roads, extend existing roads, construction of roundabouts, turn lanes and drainage improvements.</p> <p>1. US 90: Roundabout @ LA 101 (Calcasieu) (SPN. H.015226); Traffic Services. This project includes the design for a roundabout with high-speed approaches. The design avoids impacts to a gas station, and other development at the intersection. It includes minimum right of way taking and detention pond design.</p> <p>2. LA 621: Realignment @ LA 73 (Ascension) (SPN. H.014366); Traffic Services. This project will be widening LA 73 and realign LA 621 to near its existing intersection with LA 73 to relieve congestion and improve safety. This project includes the design of a multilane roundabout to provide connectivity for local roadways, traffic analysis, Transportation Management Plan, and 1 mile of mill and overlay for LA 621.</p> <p>3. LA 16: N 2nd Street to LA 445 (Tangipahoa Parish) SPN. H.009425.5; Traffic Services. Project includes the mill and overlay of LA 16 from N 2nd Street to east of Duncan Avenue, the in-place base rehabilitation and overlay of LA 16 from east of Duncan Avenue to LA 445. The scope of work will also include the hydraulic analysis and development of construction plans for the rehabilitation of the existing subsurface drainage system to improve drainage along LA 16 from US 51 to approximately 1000’ east of Duncan Avenue.</p> <p>4. LA 182: US 90 - Greenwood Road Overpass (St. Mary Parish) SPN. H.016158; Pavement rehabilitation project along LA 182 from the Westbound Exit Ramp to the Greenwood St. Overpass, located in Morgan City, Louisiana. The scope of work includes pavement patching, 4” mill and overlay, roadway reinforcing mesh, curb ramps and guard rail.</p>		
11/19 – Present	<p>IDIQ Contract for Design of Safety Projects (Districts 02, 61 & 62): The task orders under this project are as follows (see project profile for full description): 1.) Local Road Signing (Vermilion) (SPN. H.013014); 2.) Independence SRTS – Phase II (SPN. H.010108.1); 3.) LRSP (Iberia Parish and City of N.I.) (SPN. H.013770); 4.) LA 60: Bogalusa H.S. Ped Improvements (SPN. H.013713.1); 5.) W. 11th Avenue Ped and Bicycle Improvement (SPN. H.013621); 6.) LRSP Signs, Striping and X-Overs (Gonzales) (SPN. H.013621.1); 7.) Downtown Greenway LA Connector (BR) (SPN. H.013751); 8.) LSU Laboratory School SRTS Project (SPR. H.009290); 9.) Local Road Signing (Ascension) (SPN. H.015011); 10.) FYA Signal Improvements (SPN H.014579); and 11.) LSRP Ardenwood Dr. Road Diet (East Baton Rouge) (SPN H.013622) See project profiles for more details.</p>		
09/20 – Present	<p>H.011280.1: LA 10 Stage 0 Phase 2, Washington Parish, LA: This project considers multiple alternatives along a 5.5 mile portion of LA 10. Improvements include roundabouts, additional capacity, access management, couplets and more. Mr. Shuckrow will provide roadway support and help with the cost estimate.</p>		
04/23 – Present	<p>Jimmie Davis Design Build: This project will construct a new 4-lane bridge over the Red River, convert LA 511 from a five-lane roadway to a 4-lane median divided roadway with turn lanes, and construct full-access interchange connections with LA 511 at both Arthur Ray Teague Parkway and Clyde Fant Memorial Parkway. She assisted with design-related tasks. Managed the roadway drainage design, and managed the scour analysis, attends team technical meetings and meetings with DOTD. Provided QA/QC. She also assisted with the proposal preparation, attended one-on-one meetings, and assisted with the technical writing for the proposal.</p>		
12/22 – Present	<p>LA 89 @ Guillot Rd Improvements: Existing drainage determination, proposed drainage design and plan preparation. Includes roundabouts. Included tasks similar to a line and grade, preliminary and final design included.</p>		

08/22 – Present	LA 89 at Chemin Metairie Parkway, Youngsville, LA: This project will provide a new two-lane connector roadway with drainage between Chemin Metairie Parkway and LA 89. Project includes preliminary and finals plans.
02/22 – Present	W. Broussard Roundabout at Duhon Rd. (LA 724): This project will construct a roundabout and require drainage improvements. Includes roundabout. Design services. Preliminary plans are completed. Final design ongoing.
09/20 – Present	H.011280.1: LA 10 Stage 0 Phase 2, Washington Parish, LA: This project considers multiple alternatives along a 5.5 mile portion of LA 10. Improvements include roundabouts, additional capacity, access management, couplets and more. Mr. Shuckrow will provide roadway support and help with the cost estimate.
08/20 – Present	I-10 & I-12 College Drive Flyover Ramp Design Build, Baton Rouge, LA: Project Manager for Interchange Modification Report, TMP, and ITR of MOT Plans for the proposed College Drive Ramp improvements. The IMR was prepared in accordance with DOTD's TEPR and FHWA Policy Points. The IMR analysis was performed using Vissim software. In addition, the TMP was prepared for the various maintenance of traffic phases. Analysis used in the TMP included HCS analysis for detour evaluations and Dynameq (Mesoscopic Modeling) for evaluating various MOT strategies.
11/15 – Present	Southcity Parkway Extension, Phase 1, Robley Drive to Kaliste Saloom Road, Lafayette Parish, Lafayette Consolidated Government (LCG). EA and Final Design. Final Design of 2-mile four lane median divided roadway with 3 multilane roundabout intersections and a major bridge crossing the Vermilion River. Completed the vertical and horizontal alignments, modeled the project with Bentley software and completed the drainage design. Mr. Shuckrow serves as the engineer of record for this project assisting with the roadway design, stage 0 feasibility study and EA. This project includes bike lanes and sidewalks/paths.
03/15 – Present	St. Martinville Bypass (LA31) Environmental Assessment and Line and Grade Study in St. Martinville, LA (SPNH.004924.5) Includes five roundabout geometry intersections at connections with state routes. Assisted in geometric design of roadway alternatives and in the development of horizontal and vertical profiles.
06/13 – 09/20	Stage 0 Feasibility Studies, Modern Roundabouts, SPN: H04490, Lafayette Metropolitan Area (Retainer) Engineering in support of Stage 0 Scope and Budget Checklist for 24 separate roundabouts. This project focuses on the improvement of traffic flow and safety at each intersection & interchange. Mr. Shuckrow assisted with the review of the roadway design and cost estimates.
11/14 – 04/17	I-20 @ LA 544 Overpass Replacement, Lincoln Parish, LA: This project will replace the existing LA 544 bridge crossing and interchange with a new bridge and four roundabouts. Mr. Shuckrow is providing design support. Mr. Shuckrow assisted with the drainage design and provided roadway design support.
08/14 – 05/19	Juban Road (LA1026) Widening for Livingston Parish Government in Livingston, LA (SPNH.004634.5) Final design for reconstruction of Juban Rd as a four-lane median divided roadway with multilane roundabouts intersections. Completed vertical and horizontal alignments and modeled the project with Bentley software, assisted with the drainage design and preparation of plans. This project includes paths and bike lanes.
09/15 – Present	Ham Reid Road at Lake Street Intersection Improvements, Calcasieu Parish, LA: Project includes the final design of a multilane roundabout. Completed the roundabout design, drainage design, and developed plans.

Page 2 of 2 Shuckrow, Chance, P.E.

16. Staff Experience:

Firm employed by Neel-Schaffer, Inc.				
Name	Frank Standige, PE		Years of relevant experience with this employer	7
Title	Senior Project Engineer		Years of relevant experience with other employer(s)	30
Degree(s) / Years / Specialization		BS / 1982 / Civil Engineering; Worked at DOTD		
Active registration number / state / expiration date		PE No. 24023 / LA / 03-31-2026		
Year registered	1988	Discipline	Civil	
Contract role(s) / brief description of responsibilities		Constructability QA/QC		
Experience dates (mm/yy–mm/yy)	Experience and qualifications relevant to the proposed contract; i.e., “designed drainage”, “designed girders”, “designed intersection”, etc. Experience dates should cover the years of experience specified in the applicable MPR(s).			
Total Years of Experience: 37	Mr. Standige has 30 years of roadway construction engineering experience working for Louisiana DOTD. He served as District Construction Engineer for 1 year, Area Construction Engineer for 5 years, Construction Project Engineer and Assistant Construction Project Engineer for 24 years. He is thoroughly familiar with all aspects of roadway construction for highways and bridges. He has managed the construction and rehabilitation of numerous complex DOTD projects including superstructures, highways, bridges and overpasses. He is an expert with the constraints imposed by federal and state statutes and regulations. He has been instrumental in developing many plans and specifications and is thoroughly knowledgeable of federal, state and local construction procedures and standards. During his time as Construction Engineer and Area Engineer, he managed the roadway construction of DOTD roads and bridges for his respective area and was responsible for managing project engineers’ offices in the construction of multi-million-dollar construction projects. He worked closely with design engineers in reviewing their work for quality assurance and constructability. He approved payment estimates and plan changes in Site Manager, reviewed and approved contractor’s CPM’s, and schedules. Mr. Standige is also a Certified in Work Zone Traffic Control Supervisor and Flagger.			
02/20 – Present	I-20 @ LA 544 Overpass Replacement, Lincoln Parish, LA: This project will replace the existing LA 544 bridge crossing and interchange with a new bridge and roundabouts. Mr. Standige is providing constructability review and advice. Preliminary and final plans.			
12/20 – 02/21	Juban Road Widening, Livingston Parish, LA: Providing construction support. Mr. Standige was recently able to solve a drainage issue in the field during construction. Preliminary and final plans.			
02/17 – 04/19	LNG Turn Lanes, LA 27 Permit Project, Cameron Parish, LA: Project Engineer for road construction of asphalt turn lanes and drainage structures. Worked with the DOTD District office to ensure that DOTD requirements were met. Solved construction issues in the field with utility conflicts and drainage issues. Served as liaison between the contractor and DOTD District office. Provided updates to the DOTD District office on construction progress and traffic impacts.			
10/08 – 09/12	I-10/Causeway Interchange Phase 1 and 2: Served as the Area Construction Engineer over the new roadway construction of the multi-decked, multi-lane interchange in Metairie. Reviewed design plans for quality assurance, reviewed and approved contractor's CPM, monthly estimates, plan changes and related documents. Worked with the design engineering firm, contractor, and DOTD HQ to solve an issue with cracks in the concrete columns. Resolved construction issues and developed plan changes during construction. Project cost - \$53M.			
03/06 – 09/12	Huey P. Long Bridge Widening and Approach Ramps Project, Jefferson Parish, LA: Served as the DOTD District construction coordinator for the widening and addition of the HPL Bridge. Reviewed consultant's design plans for quality assurance and made recommendations for changes. Reviewed contractor's CPM, monthly estimates, plan changes and consultant invoices. Worked with the LTM team to resolve issues during construction. Project cost - \$1.2B.			
08/06 – 03/09	I-10 Widening – Causeway to 17th St. Canal, Jefferson Parish, LA: Construction Engineer for the roadway construction widening of the interstate through Metairie. Responsibilities included reviewing design plans for quality assurance, reviewing and approving contractor’s monthly estimates, CPM’s, and plan changes. Resolved construction issues and worked with the design engineer to make plan changes during construction, due to changing field conditions. Met with the media to update on traffic impacts during construction. Project cost - \$79.4M.			
06/02 – 03/04	Clearview Pkwy - Causeway Blvd. (Auxiliary Lanes): Project Engineer for the construction of new concrete auxiliary lanes on I-10. Reviewed design plans for quality assurance and constructability and made recommendations for improvements. Cost of project \$32.3M.			
08/02 – 11/03	Hickory Ave (Relocated LA 3 154, Dickory Extension): Served as the Project Engineer for the construction of a new 4 lane concrete roadway, including drainage. Entergy has large transmission lines going through the median of this project and he had to coordinate closely with them on working around these lines. Reviewed design plans for quality assurance and constructability. The plans had sat on the "shelf" for many years and had to be redesigned in			

	accordance with Mr. Standige's recommendations. Other issues that he dealt with during this project were drainage issues, adjustment of roadway elevations, and historic oak trees. Project cost - \$3.1 M.
09/01 – 03/02	EB I-10 Exit Ramp at Loyola Drive: Served as the Project Engineer for the widening of the Loyola exit ramps on I- 10 Eastbound. Reviewed design plans for quality assurance and constructability.
1986 – 1989	I-310 Bridge (LA 626 - I-10), St. Charles Parish, LA: Served as Assistant Project Engineer for the end-on construction of the elevated I-310 bridge. Responsible for reviewing design plans for quality assurance and constructability, inspecting the contractor's work to ensure that it meets DOTD specifications, performed materials testing, reviewed plan changes and contractor's monthly estimates, supervised certified inspectors.

Page 2 of 2 Standige, Frank, P.E.

16. Staff Experience:

Firm employed by Neel-Schaffer, Inc.			
Name	Dishili Young, PE, PTOE	Years of relevant experience with this employer	7
Title	Vice President / Engineering Manager	Years of relevant experience with other employer(s)	15
Degree(s) / Years / Specialization	BS / 2002 / Civil Engineering; MS / 2018 / Civil Engineering; Has DOTD IDIQ Road Design experience		
Active registration number / state / expiration date	PE No. 33723 / LA / 09-30-2026		
Year registered	2008	Discipline	Civil
Contract role(s) / brief description of responsibilities	Project Manager		
Experience dates (mm/yy–mm/yy)	Experience and qualifications relevant to the proposed contract; <i>i.e.</i> , “designed drainage”, “designed girders”, “designed intersection”, etc. Experience dates should cover the years of experience specified in the applicable MPR(s).		
Total Years of Experience: 22	<p><i>Dishili offers over 20 years of progressive experience which includes program management, engineering management, project management and engineering design. Her experience includes the management and design of interstate design-build projects, interstate design-bid-build projects, including roundabout interchanges, road design projects, including multilane roundabouts, drainage projects, H&H Studies, environmental studies and feasibility studies. Her Continuing Education is documented as follows: Transportation Safety Systems (Highway Safety Manual Graduate Course), Auburn University, 2016; ATSSA Traffic Control Supervisor Training Course, Baton Rouge, 2015; ATSSA Traffic Control Technician Training Course, Baton Rouge, 2015; FHWA Highway Safety Manual Workshop, Baton Rouge, 2014; Roadside Safety Design by the Federal Highway Administration and National Highway Institute, LTRC, 2010; Urban Street Design, University of Wisconsin, Madison,; Open Channel Design, University of Wisconsin, Madison; Comprehensive Culvert Design, University of Wisconsin; Maintaining Asphalt Pavements, University of Wisconsin; Using HEC-RAS to compute water surface profiles for floodplains, bridge and culvert hydraulics, University of Wisconsin; DOTD’s Traffic Engineering Process and Report (TEPR) training</i></p>		
03/23 – Present	<p>IDIQ for road design projects - this contract includes four separate Task Order projects which include traffic services, road design, preliminary and final plan development. The projects include pavement preservation, constructing new roads, extend existing roads, construction of roundabouts, turn lanes and drainage improvements.</p> <p>1. US 90: Roundabout @ LA 101 (Calcasieu) (SPN. H.015226); Traffic Services. This project includes the design for a roundabout with high-speed approaches. The design avoids impacts to a gas station, and other development at the intersection. It includes minimum right of way taking and detention pond design.</p> <p>2. LA 621: Realignment @ LA 73 (Ascension) (SPN. H.014366); Traffic Services. This project will be widening LA 73 and realign LA 621 to near its existing intersection with LA 73 to relieve congestion and improve safety. This project includes the design of a multilane roundabout to provide connectivity for local roadways, traffic analysis, Transportation Management Plan, and 1 mile of mill and overlay for LA 621.</p> <p>3. LA 16: N 2nd Street to LA 445 (Tangipahoa Parish) SPN. H.009425.5; Traffic Services. Project includes the mill and overlay of LA 16 from N 2nd Street to east of Duncan Avenue, the in-place base rehabilitation and overlay of LA 16 from east of Duncan Avenue to LA 445. The scope of work will also include the hydraulic analysis and development of construction plans for the rehabilitation of the existing subsurface drainage system to improve drainage along LA 16 from US 51 to approximately 1000’ east of Duncan Avenue.</p> <p>4. LA 182: US 90 - Greenwood Road Overpass (St. Mary Parish) SPN. H.016158; Pavement rehabilitation project along LA 182 from the Westbound Exit Ramp to the Greenwood St. Overpass, located in Morgan City, Louisiana. The scope of work includes pavement patching, 4” mill and overlay, roadway reinforcing mesh, curb ramps and guard rail.</p>		
04/18 – 04/20	<p>LA 328 (Rees Street) Corridor Study and Plan: Project includes improving La. Hwy. 328/Rees Street from Latiolais Road to E Bridge Street including considering the impacts of the proposed E Mills Ave extension LA 328 to Doyle Melancon Ext. roadway and outreach</p>		
04/23 – Present	<p>Jimmie Davis Design Build: This project will construct a new 4-lane bridge over the Red River, convert LA 511 from a five-lane roadway to a 4-lane median divided roadway with turn lanes, and construct full-access interchange connections with LA 511 at both Arthur Ray Teague Parkway and Clyde Fant Memorial Parkway. She assisted with design-related tasks. Managed the roadway drainage design, and managed the scour analysis, attends team technical meetings and meetings with DOTD. Provided QA/QC. She also assisted with the proposal preparation, attended one-on-one meetings, and assisted with technical writing for the proposal.</p>		
01/20 – Present	<p>I-20: LA 544 Overpass Replacement: Managing the preliminary and final design services for this project. This project will replace the LA 544 Overpass diamond interchange with a diamond roundabout interchange. The project includes a new bridge over I-20 with sidewalks and four multilane roundabouts within a roundabout interchange with two roundabouts on a 3% longitudinal grade & partially on bridge. Includes a level 2 TMP</p>		

04/18 – Present	I-49 South at Verot School Road: Managing the design services for the interstate design and service road design (drainage, preliminary and final road design and TMP). This project will construct 2.4 miles of mainline freeway, bridges and an interchange at the intersection of I-49 South/US 90 and Verot School Road. This project includes the design of a major bridge crossing at Verot Rd. and I-49 and a roundabout at the relocated intersection of Verot Rd and South Collage Rd. Neel-Schaffer (NSI) is serving as the subconsultant for this project. NSI is designing the interstate mainline and frontage roadways, as well as, designing the drainage along these corridors. NSI is also completing the traffic design and level 3 TMP. Includes a multilane roundabout
09/18 – 12/18	I-20 at 220 Interchange Improvement & BAFB Design-Build Project: Included preliminary plan development for completing the existing partial interchange by adding a new flyover ramp, cloverleaf ramp, modifying existing ramps, and providing a new arterial roadway with a new bridge over the Kansas City Southern railroad.
08/17 – 03/19	Juban Road Widening: Served as the engineer of record and managed the completion of the roadway and drainage design services for this project which will widen LA 1026 (Juban Rd.), construct three multilane roundabouts and two new frontage access roadways, with storm drainage sewer systems.
08/17 – Present	Mandeville Bypass, Mandeville, LA: This project will provide a new 3 Mile median divided roadway with an integral bike path connecting LA 1088 near its interchange with I-12 and US 190 near Fontainebleau Park. It will construct five roundabouts and multiple entrances to Pelican Park. Ms. Young is managing the roadway design services. Includes multiple multilane roundabouts.
02/10 – 12/11	I-10 Widening Design-Build Siegen Ln. (LA Hwy 3246) to Highland Rd. (LA Hwy 74) for LA DOTD: Served as Engineer and managed portions of the civil design for this project. This project involved the widening of I-10 from four lanes to six, bridge reconstruction (I-10 over Wards Creek and I-10 over KCS Bridge), and drainage improvements along the corridor. In addition to assisting with the roadway design, Ms. Young completed the H&H analysis and scour analysis for the Wards Creek Bridge. She also assisted with the drainage design along the interstate corridor.
01/09 – 11/11	I-12 Widening Design-Build (O'Neal Ln. to Pete's Hwy): Served as Engineer for this project which involved the widening of I-12 and bridge reconstruction (I-12 over Amite River (two bridges) and I-12 over O'Neal Lane (two bridges)). In addition to assisting with the roadway design, Ms. Young assisted with the scour analysis and H&H analysis at the Amite River as well as the drainage design along the interstate corridor.
08/17 – 03/20	LA 73 Turn Lanes: This project will construct turn lanes at multiple locations along LA 73 in Ascension Parish. The roadway and drainage design were completed in accordance with LADOTD guidelines
12/22 – Present	LA 89 @ Guillot Rd Improvements: Existing drainage determination, proposed drainage design and plan preparation. Includes roundabouts. Preliminary and Final Road Design
08/22 – Present	LA 89 at Chemin Metairie Parkway, Youngsville, LA: This project provides a new two-lane connector roadway with drainage between Chemin Metairie Parkway & LA 89. Includes multilane roundabouts in final design stage
09/22 – Present	E. Milton Ave Improvements, Lafayette Parish, LA: This project will widen an existing Roundabout at E. Milton Ave./Chemin Metairie Rd intersection from single lane to multi-lane and widen and overlay E. Milton Ave. and Chemin Metairie Rd. in Youngsville, LA. Roadway and Drainage Design.
12/14 – 08/17	LA 447 Corridor Study, Walker, LA (LA 16 to US 190): Assisted with the geometric design for the R-Cut and roundabout improvements, public outreach and served as Project Manager and road design lead for the EA while working at APTIM. Includes multilane roundabouts

Page 2 of 2 Young, Dishili, P.E., P.T.O.E.

16. Staff Experience:

Firm employed by Vectura Consulting Services, LLC			
Name	Kristen Farrington, PE, PTOE, RSP1		Years of relevant experience with this employer
Title	Engineer		Years of relevant experience with other employer(s)
Degree(s) / Years / Specialization	B.S. / 2014 / Civil Engr.		
Active registration number / state / expiration date	PE.0042785 / LA / 3/31/2025		
Year registered	Civil	Discipline	Civil
Contract role(s) / brief description of responsibilities	Project Engineer		
Experience dates (mm/yy–mm/yy)	Experience and qualifications relevant to the proposed contract; <i>i.e.</i> , “designed drainage”, “designed girders”, “designed intersection”, etc. Experience dates should cover the years of experience specified in the applicable MPR(s).		
12/23 – current	H.972501.1 South Range Road Stage 0 (Tangipahoa Parish, LA) Kristen was the project manager for a Stage 0 project to improve operations on South Range Road. The project included data collection, existing conditions analysis, safety analysis, and alternatives development.		
05/23 – 05/24	US 190B/Fremaux Ave Sidewalk Feasibility Study (Slidell, LA) As a subconsultant to Richard C. Lambert Consultants, LLC, Laurence was the project manager for a sidewalk feasibility study that included data collection, safety analysis, alternative analysis, and final report.		
04/22 – 11/23	H.013267 Capital Area Pathways Project (Baton Rouge, LA) Kristen is the lead designer for four pedestrian hybrid beacons (PHB’s) with two crossings located on state routes. The locations were approved in a previous study and are now under design for construction. Kristen is working closely with the City and DOTD on the construction plan development as PHB’s are a new traffic control device for DOTD. Prior to the design of the PHB’s, Kristen prepared a traffic study evaluating all six uncontrolled crosswalks along the path, which included data collection and determining the appropriate treatment for each crossing location based on FHWA, DOTD and MUTCD guidance.		
09/17 – 09/18	H.011160 LA 73 Corridor Study Stage 0 (LA 74 to LA 621) (Ascension Parish) Kristen was the designer responsible for concept development, report writing, and impact analysis for a Stage 0 study. The purpose of the study was to evaluate conceptual alternatives to improve capacity and operations along the LA 73 corridor and its connecting transportation network. The scope included the evaluation of three interchange configurations for the interchange of I-10 at LA 73 in conjunction with two corridor alternatives for LA 73, resulting in six different alternatives for which line and grade, impacts, and high-level cost estimates were prepared.		
04/18 – 04/19	H.011243.1 I-49 at US 190 and LA 31 Interchange Improvements Stage 0 (St. Landry Parish) Kristen was the project engineer responsible for crash and safety analysis, report writing, planning, and designing for this Stage 0 Study to evaluate alternatives to improve traffic operations and safety at the I-49 interchanges with US 190 and LA 31. Crash and safety analysis was performed using the DOTD CAT Scan tool and IHSDM, and line and grade was prepared to DOTD Design Standards for various corridors, including arterial collectors and freeway ramps.		
04/19 – 6/21	H.013817.1 LA 117 Improvements Stage 0 (Vernon and Natchitoches Parishes, LA) Kristen served as project engineer responsible for a Stage 0 study for 18 miles of two-lane LA 117 from LA 8 to LA 118. The study evaluated the impacts of correcting deficient vertical and horizontal geometry along the corridor, widening for the addition of shoulders, and adding passing lanes and turn lanes at strategic locations along the corridor. Kristen was responsible for performing the safety analysis including crash rate number method, over-representation, CAT Scan quality assurance, HSM existing safety analysis, and No-Build Analysis. Kristen designed high-level concept exhibits, evaluated environmental impacts, and prepared high level cost estimates and comparison matrices to determine which preliminary alternatives best meet the purpose and need of the project. Kristen compiled all findings in the Stage 0 report and coordinated with stakeholders and local agencies to ensure the purpose and need of project is met.		

03/19 – 11/19	H.012311 LA 429 Connector Stage 0 (Ascension Parish, LA) Kristen was the task leader for the preparation of a Stage 0 study to evaluate alignments for a limited-access corridor (LA 429) near I-10, between LA 30, LA 73, and US 61. Two alternatives for the widening and reconstruction of LA 429 were evaluated. The scope consisted of stakeholder and public meetings, site visits and data collection, phasing of alternative development for the corridor, scope and budget checklists, and an opinion of probable cost to prepare the Stage 0 Report. Kristen served as the civil engineer responsible for designing high level concept exhibits and comparison matrix to determine the best preliminary alternatives moving forward to meet the purpose and need of the project. Compiled meeting agenda materials and minutes, coordinated with interchange study consultants for a cohesive project, and wrote report.
11/18 - 3/21	H.013322 LA 3040 Feasibility / Safety Study Stage 0 (Houma, LA) Kristen served as project engineer for a study to identify safety and operational issues along 2.5 miles of Martin Luther King Boulevard (LA 3040) in Houma, LA to evaluate reasonable alternatives to address any deficiencies discovered. Kristen was responsible for compiling a data collection plan for submittal to DOTD, including count locations, determined peak periods, and peak hours. Kristen performed peak period observations in the field and geometric field checks, as well as unmet demand observations and calculations. Kristen prepared TMC figures, as well as performed existing analysis in Vistro. Compiled all data collected into Appendices A and B per the DOTD Traffic Process and Report and wrote Chapter 1 of report. Kristen represented the project at stakeholder meetings to discuss project status.
04/18 – 04/19	H.011243.1 I-49 at US 190 and LA 31 Interchange Improvements Stage 0 (St. Landry Parish, LA) Kristen was the project engineer responsible for crash and safety analysis, report writing, planning, and designing for this Stage 0 Study to evaluate alternatives to improve traffic operations and safety at the I-49 interchanges with US 190 and LA 31. Crash and safety analysis was performed using the LADOTD CAT Scan tool and IHSDM, and line and grade was prepared to DOTD Design Standards for various corridors, including arterial collectors and freeway ramps. Close coordination with traffic engineer ensured maximum improvement of safety and operations given limited right-of-way and utility conflicts along the corridors.
09/17 – 09/18	H.011160 LA 73 Corridor Study Stage 0 LA 74 to LA 621 (Ascension Parish, LA) Kristen was the designer responsible for concept development, report writing, and impact analysis for a Stage 0 study. The purpose of the study was to evaluate conceptual alternatives to improve capacity and operations along the LA 73 corridor and its connecting transportation network. The scope included the evaluation of three interchange configurations for the interchange of I-10 at LA 73 in conjunction with two corridor alternatives for LA 73, resulting in six different alternatives for which line and grade, impacts, and high-level cost estimates were prepared.
11/16 – 07/17	H.001271 Cane River Bridge Church Street Route LA 1-X Environmental Assessment Kristen was the project engineer responsible for assisting with the site visits, data organization, analysis of permanent alternatives and traffic control alternatives, and traffic report to aid in the delivery of an environmental assessment for the Cane River Bridge Replacement

16. Staff Experience:

Firm employed by Vectura Consulting Services, LLC				
Name	Sheelagh Brin Ferlito, PE, PTOE		Years of relevant experience with this employer	9
Title	Supervisor-Eng		Years of relevant experience with other employer(s)	27
Degree(s) / Years / Specialization		B.S. / 1988 / Civil Engineer		
Active registration number / state / expiration date		PE. 0025383 / LA 09/30/2025		
Year registered	1993	Discipline	Civil	
Contract role(s) / brief description of responsibilities		Quality Control		
Experience dates (mm/yy–mm/yy)	Experience and qualifications relevant to the proposed contract; <i>i.e.</i> , “designed drainage”, “designed girders”, “designed intersection”, etc. Experience dates should cover the years of experience specified in the applicable MPR(s).			
07/21 - current	H.007160 - EBR Computerized Traffic Signal, Phase VB (Baton Rouge, LA) Brin is the task leader for Vectura for the Construction Engineering and Inspection of 24 traffic signals. Brin oversaw the review of signal mast arm shop drawings to assist the City-Parish of Baton Rouge in accepting the manufactured poles. Brin and Reece, with the DOTD, City-Parish and the Contractor conducted field visits to confirm pole foundation locations.			
07/19 – current	MOVEBR New Capacity Projects Program Management (Baton Rouge, LA) Brin is the lead traffic engineer for entire the New Capacity Projects program management team. All traffic engineering scope of services, traffic/speed data collection, traffic design studies, safety studies, and traffic signal design plans are reviewed by Brin. She is in constant communication with the Traffic Engineering staff of DOTD and EBR Traffic Engineering Department. She understands the current requirements for all aspects of traffic engineering projects.			
07/19 – current	H.004791 DOTD Belle Chasse Bridge & Tunnel Replacement PPP (Belle Chasse, LA) Brin is the project manager for the temporary and permanent traffic signal plans for the intersections of LA 23 at Burmaster St and at Engineers Rd. She based her traffic signal plans on design year volumes that were developed using growth rates from the New Orleans Regional Planning Commission Travel Demand Model. This project is the first ever Public-Private-Partnership performed by DOTD.			
09/20 – 12/21	H.010960.5 LA 30 Roundabouts at Tanger I-10 (Ascension Parish, LA) Brin is the project manager for the design of temporary traffic signal plans that will be implemented during the roundabout construction along LA 30 in Gonzales, LA. The project involves replacing three existing signalized intersections with multilane roundabouts along LA 30 at I-10 Interchange ramps and at Tanger Boulevard. Vectura also developed signal timing plans for each phase of the construction to maintain progression along LA 30.			
07/18 – 04/19	LA 1 Pedestrian Crosswalk Study and Traffic/Pedestrian Signal Design West Baton Rouge Parish, Addis, LA Brin developed a Pedestrian Crosswalk Study and Traffic Signal Construction Plans for the intersection of LA 1 at LA 990 in Addis, LA. The study was based on DOTD Traffic Engineering Manual Crosswalk Guidelines followed by traffic signal design plans based on DOTD requirements. The study included traffic and pedestrian traffic data collection, a speed study, crash analyses, intersection analyses and progression analyses. The signal plans included pedestrian signal equipment, signal timing parameter calculations, crosswalk striping, signs, DOTD pay items, estimated quantities, and construction cost. Brin also assisted with the Parish with the DOTD Permit Request for Intersection Control Devices on a State Right of Way.			
09/17-04/18	US 11 at US 190 Bus. (Fremaux Ave.) Pedestrian Crosswalk Study and Traffic/Pedestrian Signal Equipment Design Slidell, LA Brin developed a formal traffic study for a proposed crosswalk with pedestrian traffic signal equipment and pedestrian clearance timings based on DOTD requirements. Brin assisted with vehicle and pedestrian data collection, spot speed study, analyzed 3-year intersection crash data and developed signal timing for pedestrians to cross the street. From the design study, a set of Traffic Signal Modification Plans were developed to implement the recommended alternative.			
08/15-05/17	Enhancing Guidance for Evacuation Time Estimate Studies (Nuclear Regulatory Commission Rockville, MD) Brin conducted an applied research study of U.S. Nuclear Regulatory Commission guidance for developing evacuation time estimate studies and produced a			

	technical basis for revision of NUREG/CR-7002 “Criteria for Development of Evacuation Time Estimate Studies” in support of the 2020 update of ETES. Specifically, Brin was the lead VISSIM modeler for the “large” population models, which consisted of a 20-mile radius model. The VISSIM model input included traffic volumes distributed over 8 hours, highway and intersection lane geometry using links and connectors, conflict areas, traffic signal and stop control and speed. Brin also developed Dynamic Traffic Assignment code to simulate that fastest route out of the evacuated zone.
04/14 – 12/14	H.002301 Signal Design for N. Sherwood Forest Dr. Widening Project (Baton Rouge, LA) As the project engineer, Brin was in responsible charge for data collection and design for three signalized intersections as part of a road widening project as per EBR DPW and DOTD requirements. Ms. Ferlito developed the traffic signal equipment, signal timing and communication construction plans, special provision specifications, quantities, and cost estimate. She also performed tasks to develop the striping plans and sequence of construction plans which included temporary signal equipment placement due to lane shifts during construction.
07/12-03/14	EBR 03-TS-CI-0026 CE&I for EBR Traffic Signal Systems Jefferson Highway Construction (Baton Rouge, LA) Brin was the Project Resident Engineer on behalf of EBR for performing CE&I services for the construction of 11 traffic signals. She maintained records of the contractor’s daily operations, coordinated significant events that affected construction progress including utility issues, reviewed shop drawings, conducted monthly progress meetings, recorded daily installed quantities, developed change orders and monthly contractor pay estimates. She also coordinated with DOTD ITS division for fiber splicing into interstate I-12 fiber backbone and ATM/EOC building. She processed all monthly tasks in EBR formats as well as all items on the EBR project closeout checklist.
07/08-09/09	SPN 013-05-0043 CE&I for EBR Traffic Signal Systems Phase IV Construction (Baton Rouge, LA) Brin was the Project Resident Engineer for DOTD and EBR to perform CE&I services for the construction of 21 traffic signals. She developed the project Sample Plan, maintained records of the contractor’s daily operations, coordinated significant events that affected construction progress including utility issues, reviewed shop drawings, conducted monthly progress meetings, recorded daily installed quantities, coordinated concrete sampling for DOTD Materials Lab, developed change orders and monthly contractor pay estimates. She also coordinated with DOTD ITS division for fiber splicing into Airline Highway fiber backbone and ATM/EOC building. She processed all monthly tasks electronically in DOTD Site Manager and in EBR required formats as well as all items on the DOTD Project Closeout Checklist including the 2059 Report.
09/13 – 04/14	S.P. 700-99-0477 Jefferson Hwy. Signal Design (Baton Rouge, LA) Ms. Ferlito designed traffic signal plans for 11 intersections along Jefferson Highway between College Drive and the I-12 On Ramp in Baton Rouge. Design included traffic data collection, traffic signal layout, fiber interconnect layout, fiber splicing diagrams, pedestrian crosswalk layout, and sign layout. Design also included traffic signal synchronization signal timing and pedestrian signal timing. She prepared estimated quantities, preliminary and final signal construction plans, and specifications.
03/05 – 11/05	Airline Hwy Widening SPN 700-99-0332 (Baton Rouge, LA) Brin designed 8 traffic signals as part of the Airline Hwy. widening project in Baton Rouge. Her design included traffic data collection, traffic signal equipment, signal synchronization timing, fiber communication, storage length calculations based on queues analyses, special provision specifications, quantities, and cost estimate. This project included fiber design to be the first Baton Rouge project to connect video surveillance images and traffic controller information to the ATM/EOC.
02/03 – 01/04	EBR Traffic Signal Systems Phases IV and V SPN 700-17-0172 (Baton Rouge, LA) Brin was the project engineer for the design of 66 signalized intersections on eight arterials in Baton Rouge which included traffic data collection, traffic signal equipment, pedestrian crosswalk equipment, emergency vehicle and railroad preemption equipment, fiber interconnect equipment as well as traffic signal synchronization. Brin prepared traffic signal construction plans, estimated quantities, and specifications.

16. Staff Experience:

Firm employed by Vectura Consulting Services, LLC			
Name	Laurence Lucius Lambert, II, PE, PTOE, PTP		Years of relevant experience with this employer
Title	Supervisor-Eng		Years of relevant experience with other employer(s)
Degree(s) / Years / Specialization	B.S./1997/Civil Engr. M.S./2006/Civil Engr. (Transportation focus) M.B.A./2010		
Active registration number / state / expiration date	PE.0029901 / LA / 3/31/2026		
Year registered	Civil	Discipline	Civil
Contract role(s) / brief description of responsibilities	Data Collection and Traffic Management Plan Supervisor		
Experience dates (mm/yy–mm/yy)	Experience and qualifications relevant to the proposed contract; <i>i.e.</i> , “designed drainage”, “designed girders”, “designed intersection”, etc. Experience dates should cover the years of experience specified in the applicable MPR(s).		
01/24 – 03/24	St Tammany Hospital Pedestrian Safety Study (Covington, LA) Laurence was the project manager for a pedestrian enhancement plan for the St Tammany Hospital. In response to a pedestrian hit in the parking lot, Vectura was hired to evaluate previous pedestrian improvement plans, collect traffic / pedestrian counts, speed data, and lighting conditions. Based on the data collected, Vectura developed a plan that included short term and long term improvements to enhance safety on and near the hospital campus.		
12/23 – 08/24	H.972501.1 South Range Road Operations Study Stage 0 Feasibility Study (Tangipahoa Parish, LA) Laurence was the Principal in Charge for a Stage 0 for the Regional Planning Commission (RPC) to evaluate operating conditions of the S. Range Road corridor that included the intersection with Old Covington Highway. The corridor study included traffic data collection, pedestrian / bicycle counts, safety analysis, existing conditions analysis and alternative analysis. The results were summarized in a Stage 0 report.		
05/23 – 05/24	US 190B/Fremaux Ave Sidewalk Feasibility Study (Slidell, LA) As a subconsultant to Richard C. Lambert Consultants, LLC, Laurence was the principal in charge for a sidewalk feasibility study that included data collection, safety analysis, alternative analysis, and final report.		
07/19 – current	MOVEBR New Capacity Projects Program Management (Baton Rouge, LA) At the beginning of the program, Laurence worked with the Capital Region Planning Commission to produce measures of effectiveness from the travel demand model to prioritize the MOVEBR project list. Laurence and Pong Wu developed a list of vehicle miles traveled, V/C ratios and vehicles hours of delay. Laurence also provided peer review for the traffic studies for Ben Hur Road and Lee Drive.		
06/21 – 02/22	H.013267 Capital Area Pathways Project (Baton Rouge, LA) Laurence was the project manager for a traffic study to evaluate trail crossings at three state routes that required DOTD approval. The traffic design study included traffic data collection, safety analysis, existing conditions analysis and alternative analysis. Laurence used the DOTD Traffic Engineering Manual, MUTCD, and FHWA guidance to develop the most effective trail crossing alternatives.		
02/21 – 02/22	St Charles Land Use Update (St Charles, LA) As a subconsultant, Laurence was the lead transport engineer for the land use update plan for the parish of St Charles. The project consisted of identifying existing conditions, public participation / visioning, existing condition analysis, scenario development, and implementation.		
09/20-04/21	MOVEBR LA 67 (Plank Road) Enhancement Project (Baton Rouge, LA) - Laurence was the project manager to enhance transit, bicycle, and pedestrian mobility on Plank Road that required both City-Parish and DOTD approval. Laurence evaluated the proposed pedestrian crossings on LA 67 using the DOTD Traffic Engineering Manual pedestrian warrants found in Section 3B.2. Laurence also developed traffic operations evaluation of the traffic study which included traffic signal timing evaluations.		
01/20 – 12/20	Southern University Mobility Study (Baton Rouge, LA) As a subconsultant to CPEX, Laurence was the lead transportation engineer for the Southern Mobility Study. Laurence inventoried the bicycle and pedestrian infrastructure on the university campus. Laurence then		

	identified gaps and areas of future needs based on the scheduled improvements on campus. Laurence also made recommendations to standardize the bicycle and pedestrian facilities for future implementation.
02/20 – 09/21	College Drive Corridor Enhancement from Perkins Road to I-10 (Baton Rouge, LA) Laurence was the project manager to develop Chapter 1 (Data Collection), Appendix A (Initial Data Collection), and Appendix B (Final Data Collection) for proposed improvements College Drive. Since the I-10 interchange was included in the study, approval from DOTD was required. Vectura collected, turning movement counts, 85% speed data, travel time runs, queue measurements, field observations, verification of Traffic Signal Inventories, and bicycle / pedestrian / transit observations.
10/17-10/18	H.013025 LA 182 (University Avenue) Corridor Planning Study (Lafayette, LA) Laurence was the lead transportation engineer for a Corridor Planning Study for LA 182. The scope focused on improving safety and mobility for pedestrian, bicycle, and transit users. Laurence collected AM & PM peak vehicle turning movement counts as well as pedestrian and bicycle counts. Laurence coordinated with the Acadiana Planning Commission to develop growth rates and design year volumes. Laurence then performed Highway Capacity Manual analysis for 5 intersections along the intersection analyses for the signalized and roundabout controlled alternatives. Included in the study was a safety analyses of five intersections and the intermediate segments. Based on the results of the safety analysis, Laurence provided design criteria to the design team for improving safety of pedestrians, bicycles, and vehicles.
07/16 – 01/17	Commuter Enhancement and Network Resiliency Plan Southeast LA Laurence worked in cooperation with the Capital Region Planning Commission (or “CRPC”) to augment their Metropolitan Transportation Plan update. Laurence worked specifically to identify short- and long-term opportunities to improve connections to jobs and enhance the resiliency of the five-parish CRPC Planning Area (or “Capital Region”) transportation network. Laurence was critically important in developing the data needs request and compiling existing plans. One of the key deliverables for Laurence as part of this project is to develop a list of short-term projects that provide maximum congestion relief and reliability to the transportation network. Another key component of the project was to develop transportation resiliency plan for the network.
01/17-07/17	Minnesota Park Road Improvements Traffic Study (Tangipahoa Parish, LA) Laurence was the task leader for a traffic data collection and intersection analyses of a Stage 0 Feasibility study for Minnesota Park Road in Hammond, LA. Laurence utilized Sidra software to perform a roundabout alternative. The DOTD procedures for utilizing Sidra were followed for this project.
07/16 - 01/17	FHWA Intersection & Interchange Geometrics: Innovative Design Considerations for All Users (Norfolk, VA) At the request of the FHWA division office for Virginia, Laurence was asked to peer review a set of design plans for a Displaced Left Turn (DLT) in Norfolk, VA. The plans were part of a design-build project that included widening a corridor, modifications to an interchange and the implementation of a DLT. Vectura specifically reviewed and commented on the intersection geometry, pavement markings and signage. The findings were summarized in a technical memorandum as well as “red line” comments were scanned and submitted to the FHWA Virginia Division office for their use.

Page 2 of 2 Lambert II, Laurence Lucius, PE, PTOE, PTP

16. Staff Experience:

Firm employed by Vectura Consulting Services, LLC			
Name	Reece Rodrigue, PE, PTOE, RSP1		Years of relevant experience with this employer
Title	Engineer		Years of relevant experience with other employer(s)
Degree(s) / Years / Specialization	B.S./2013/Civil Engr.		
Active registration number / state / expiration date	PE.0042074 / LA / 3/31/2026		
Year registered	Civil	Discipline	Civil
Contract role(s) / brief description of responsibilities	Project Engineer		
Experience dates (mm/yy–mm/yy)	Experience and qualifications relevant to the proposed contract; <i>i.e.</i> , “designed drainage”, “designed girders”, “designed intersection”, etc. Experience dates should cover the years of experience specified in the applicable MPR(s).		
04/21 - current	MOVEBR Direct Select for Traffic Signal Design, Baton Rouge, LA Reece is a project engineer for the design of traffic signal upgrades at 10 intersections. This project included a traffic design report, preliminary and final plans for traffic signals that included traffic signal layout, fiber interconnect layout, fiber splicing diagrams, pedestrian crosswalk layout, and sign layout. The design also included traffic signal synchronization signal timing and pedestrian signal timing.		
06/23 - Current	H.012845.1 Connected & Autonomous Vehicles (C/AV) Team and Working Group Support Reece is a member of the team to develop new policies and legislation related to C/AV.		
06/23 - Current	H.011507.1 Monroe Phase 3 SEA Reece visited the project site to document the controller type and detection needs at each signalized intersection within the right-of-way.		
07/21 - Current	H.007160 - EBR Computerized Traffic Signal, Phase VB (Baton Rouge, Louisiana) Reece is part of the team responsible for Construction Engineering and Inspection. Reece has reviewed the signal mast arm shop drawings to assist the City-Parish of Baton Rouge in accepting the manufactured poles. Reece, with the DOTD, City-Parish and the Contractor conducted field visits to confirm pole foundation locations.		
01/23 – 02/24	H.011504 Alexandria ITS Phase 2 Reece was the project engineer for a site visit, System Engineering Analysis Report, Engineering Opinion of Probably Construction Cost and Level 2 Transportation Management Plan.		
06/22 – 02/23	H.012381.5 ITS Fiber Management System Data Collection Reece performed the field observations for 40 sites to verify the ITS FMS and inventory services.		
04/20 - Current	H.004791 DOTD Belle Chasse Bridge & Tunnel Replacement Public-Private Partnership Project (Belle Chasse, LA) Reece is responsible for designing the temporary traffic signal for the intersection of LA 23 at Engineers Rd. for eight phases of construction per the anticipated sequence of construction. Temporary pole location and heights were recommended for placement for use for all construction phases. Vehicle clearance interval calculations were conducted for each phase in accordance with DOTD and ITE guidance. Reece is responsible for producing the traffic impact analysis portion of the Traffic Management Plan that was also used in planning for the permanent and temporary signal timing plans. Reece was also responsible for producing the permanent signal plans for the LA 23 intersections at Engineers Road and at Burmaster Street. He evaluated stop bar locations, calculated vehicle, and pedestrian clearance intervals, designed the railroad preemption sequence for both at-grade crossings, designed the wiring layout, and developed the interconnect plan. In addition, Reece was responsible for reviewing and approving shop drawings that were submitted by the contractor for use in construction.		
01/21 – 05/21	H.013256 - I-10 ITS Scott to Lake Charles (Lafayette, Acadia, and Jefferson Davis Parishes) Reece was a member of the subconsultant team who was tasked with reviewing the ITS plans for 15 sites along I-10 where CCTV cameras were being installed. Reece was responsible for measuring anticipated construction quantities and producing a cost estimate for said quantities by using DOTD’s Bid Tabulation and Cost Estimating Tool.		

09/20 – 12/21	H.011909.5-4 Roundabout: US 171 at Boone St. (Vernon Parish) Reece is an essential design engineer, who is assisting in the production of the temporary signal design associated with the sequence of construction for the roundabout at US 171 at Boone St. He conducted a thorough analysis of the US 171 corridor's existing allowable movements and identified the movements that would be restricted during the proposed construction process and how it would impact the typical traffic patterns.
09/20 – 12/21	H.010960.5 LA 30 Roundabouts at Tanger I-10 (Ascension Parish) Reece is a design engineer, who is assisting in the production of the temporary signal design associated with the sequence of construction for the roundabouts on LA 30 in Gonzales, LA. This project consists of eight proposed construction phases. He assisted in calculating the temporary pole heights, determining the placement location for the temporary poles for each phase, measuring and calculating clearance intervals. Reece conducted a thorough analysis of the LA 30 corridor's existing allowable movements and identified the movements that would be restricted during the proposed construction process and how it would impact the typical traffic patterns.
11/21 – 12/21	Emergency Street Light and Traffic Sign Assessment (New Orleans, LA) In response to the damage caused by Hurricane Ida, Reece inspected streetlights and street signs to report damage using the City's ArcGIS Online Organization and ArcGIS Field Maps app. The assessment area was approximately 2.5 miles by 2 miles area in the City of New Orleans.
02/20 – 09/21	College Drive Corridor Enhancement from Perkins Road to I-10 (Baton Rouge, LA) Reece was the task leader for organizing and formatting the data collection of the College Drive project limits. Tasks included in data collection were 7-day tube counts, intersection turning movement counts, approach tube counts, unmet demand observations, driveway counts, travel time runs, pedestrian/bicycle counts, and weaving counts.
07/19 – 12/19	Burgess Avenue at Duff Road Traffic Signal Design, Walker, LA Reece was responsible for the design of a fully actuated signalized intersection in the city of Walker, LA. The traffic signal was determined to meet signal warrants upon completion of the Foxglove subdivision in Livingston Parish, LA. Plans included road widening, signal face indication schedule, signal sequence chart, sign schedule, detector schedule, controller timing, wiring diagram, and free operation phasing diagram. Reece met with city officials to discuss the feasibility of constructing a traffic signal as opposed to other alternative measures for improving the intersection.
02/16 - 12/16	H.005733.5 US 190 Superstreet Task Order (St. Tammany Parish) Reece was a team member responsible for the layouts for the US 190 Superstreet signal designs. He created the preliminary plans using CAD software program MicroStation V8i. He aided in the technical design of each intersection. He conducted field inspections to verify locations of existing equipment as well as observing the area for feasible proposed utility locations. He attended project team meetings to discuss the project details as well as the plan-in-hand walk-through.
01/16 – 11/17	Ochsner Main Campus Traffic Signals (Jefferson Parish) Reece served as a design engineer for the traffic signal plans for the two Ochsner Main Campus access traffic signals with US 90 (Jefferson Hwy). The goal of the design was to implement updated pedestrian timings as well as optimize progression through the US 90 corridor. He reviewed traffic data and assigned time of day coordination timing parameters for the two intersections so that they may be included in the coordinated system west of the intersections. He used TruTraffic determine the appropriate offset parameters so that vehicles may progress efficiently through the coordinated system. Plans for the two intersections were drafted in the form of DOTD's latest version of the TSI format. He was responsible for estimating construction quantities using DOTD's 2016 Spec Item list.
10/16 – 05/17	Loyola Interchange Modification Request, Kenner, LA Reece was a team member in the production of an Interchange Modification Report (IMR) for the I-10 at Loyola Dr. Interchange. He was an active member in collecting vehicle travel time data and processing the data. He also aided in collecting vehicle queues at the study intersections. He also assisted in the Vissim model calibration.
02/15 – 12/15	H.011646 Retainer Contract for DOTD District 02 Traffic Signal Inventories - Nola 3 Reece served as the lead engineer in the production of the traffic study for the District 02 Traffic Signal Inventories. The objective was to effectively correct the progression of traffic through the US 90 (Broad St) corridor. He reviewed vehicle crash data at all intersections in the study scope. He conducted travel time runs. He created a model with existing traffic signal timing information using Synchro 8 Software. He recommended traffic signal pedestrian clearance times and yellow and red clearance times for each intersection. He used MicroStation V8i when designing traffic signal plans in DOTD's TSI format.

16. Staff Experience:

Firm employed by Civil Design & Construction, Inc. (CD&C)					
Name	Chris Ballard, PLS		Years of relevant experience with this employer	8	
Title	Survey Manager		Years of relevant experience with other employer(s)	19	
Degree(s) / Years / Specialization			BS / 2004 / Biological Science / Southeastern LA University		
Active registration number / state / expiration date			5033 / Louisiana / September 30, 2026		
Year registered	2010	Discipline	Land Surveyor		
Contract role(s) / brief description of responsibilities.			Mr. Ballard serves as the Survey Manager for this project. He will work to oversee the project progress stays on schedule, aide in both crew coordination and office production, and provide final QC on the firms' deliverable to the Prime Consultant. Mr. Burgess has an extensive background in providing topographic surveys for LADOTD in accordance with Location and Survey policies and procedures. He has overseen projects utilizing traditional means and methods of collecting data as well as those that include the use of 3D Terrestrial Scanning.		
Experience dates (mm/yy-mm/yy)	Experience and qualifications relevant to the proposed contract; <i>i.e.</i> , "designed drainage", "designed girders", "designed intersection", etc. Experience dates should cover the years of specified in the applicable MPR(s).				
12/23 – 05/23	H.012618 LA 347 Drainage Improvements: Mr. Ballard is the Survey Manager for this project. Topographic Survey for just over 2 miles of roadway. Both traditional means and methods and 3D Scanning were used to collect topographic data for this roadway improvement project. Project was completed to LADOTD Location and Survey Standards and practices.				
02/23 – 12/23	H.012027.5 - I-20 UPPR: Mr. Ballard is the Survey Manager for this project. Topographic Survey for the interstate in North Louisiana. Both traditional means and methods and 3D Scanning were used to collect topographic data for this interstate and overpass improvement project. This project also included coordinate and survey of the Union Pacific Railroad line crossing I-20. Project was completed to LADOTD Location and Survey Standards and practices.				
09/18-01/20	H.004100 I-10: LA 415 to Essen Lane on I-10 and I-12, West and East Baton Rouge, LA: Mr. Ballard is the Survey Manager for this project. CD&C as a sub-consultant on this project is responsible for topographic surveying the portion of I-10 in West Baton Rouge Parish beginning at the start of the project limits to a point just before the approach of the I-10 Bridge and the limits of the project along LA 415 including work on Tributaries of the Intercoastal Canal. This work included using 3D Scanning for the bridge at I-10 bridge @ LA 415 as well as scanning every 500' for control verification and incorporation of the Mobile Lidar for the I-10 pavement.				
04/17-07/17	H.010006.5-3 LA 58 Petit Caillou Bridge Rehabilitation (Sarah Bridge), Terrebonne Parish, LA: Mr. Ballard is the Survey Manager for this project which included a complete topographic survey, utility coordination, channel cross sections, and the scanning of the existing vertical lift bridge for the design of its repairs/replacement. Project included data collection of the topography via traditional means and methods along with 3D terrestrial scanning and hydrographic surveying.				
02/19-09/19	Bridge Replacements in East Feliciana Parish, Rural East Feliciana Parish, LA: Mr. Ballard is the Survey Manager for this project for East Feliciana Parish Police Jury. It includes the replacement of 2 bridges which were damaged from flooding and the repairs to many rural roadways throughout the parish. These projects are being funded thru FEMA and all documentation has to be in accordance with FEMA's policies and procedures.				

01/17-12/17	East Baton Rouge Parish Bridges, East Baton Rouge Parish, LA: In 2017, CD&C performed topographic surveys for at least 4 Bridge Replacement Projects throughout East Baton Rouge Parish. Mr. Ballard served as Survey Manager on each of these projects which included cross-sectioning and tracing the channel at each location. These included bridges over Dawson Creek, Claycut Bayou, Copper Mill Bayou, and Cypress Bayou.
10/16-11/16	H.012728.5 LA 443: Tangi River Bridge Replacement, Tangipahoa Parish, LA: Mr. Ballard served as the Project Manager for this Project. Among the duties performed for the project were review of the crew work conditions, review & processing of the survey data, verification, and review of final submittal. CD&C completed a topographic survey which included all utilities with depths, all drainage, all building information including finish floor elevations, and all super/substructure of the bridge over the Tangipahoa River. Additional information regarding the river was located by traditional means upstream and downstream for the engineer's design of the new bridge. To utilize data collection of the failed bridge, 3D Terrestrial Scanning was incorporated in conjunction with traditional means to complete the topographic survey. Due to the nature of the project being an Emergency Bridge replacement all staff worked on this project non-stop until field work was completed in less than 3 weeks.
09/17-09/17	H.012650.5-1 District 62 Bridges, Livingston and Tangipahoa Parishes, LA: Mr. Ballard is the Survey Manager for this project which included 5 bridge sites in District 62. In addition to all of the existing data for the bridge and roadway at each site, each channel was cross-sectioned both upstream and downstream of the bridge. These included bridges over the US 190 Bridge over Gray's creek, 2 bridges on LA 442 both crossing East Hog Branch, LA 1063 over the Natalbany River, and US 51 over Ponchatoula Creek. Several of these bridges including the US190 one was surveyed utilizing 3D Terrestrial Scanning.
10/15 - 12/18	H.003184.5 I-10 Texas State Line – East of Coone Gully, Calcasieu Parish, LA: Mr. Ballard served as the Survey Project Manager on this project which is a 6-lane widening of I-10. Duties performed on this project included the review of the survey information from crew, verification of project delivery schedule, processing of data and final review of submittal of project. 3D Terrestrial Scanning was used in conjunction with traditional means and methods for the completion of this project.
01/16 - 08/16	H.005733.5 US 190 Superstreet, St. Tammany Parish, LA: Mr. Ballard served as the Survey Project Manager on this project. CD&C provided a complete topo survey & drainage map along with utility coordination for the project. Project duties included processing of data, review of field notes and weeklies, & performing final punch list. This project also included work in the Abita River utilized 3D Terrestrial Scanning for the main route.
10/15 - 01/16	H.011773 Hanks Dr/Landis Drive Pedestrian Improvements, East Baton Rouge Parish, LA: Mr. Ballard served as the Survey Project Manager on this project that included a topographic survey and establishment of the ROW for Hanks Dr. for installation of new sidewalk.
06/11 - 09/13	H.002372 LA 42 Widening and Improvements, Ascension Parish, LA: Mr. Ballard worked as a PLS on this project which included boundary and topography, establishing the existing ROW and acquisition of additional ROW.
07/17 - 12/18	H.010960.5-2, LA 30 Roundabout at Tanger I-10, Ascension Parish, LA: Mr. Ballard served as the Survey Project Manager on this project that includes a complete topo survey, utility coordination and drainage, along with finish floor elevations of all buildings that fall within the survey limits. Project included data collection of the topography via traditional means and methods along with 3D terrestrial scanning.

16. Staff Experience:

Firm employed by Civil Design & Construction, Inc. (CD&C)				
Name	Scott Benton		Years of experience with this firm/employer	6.5
Title	Survey Project Manager		Years of experience with other firm(s)/employer(s)	5
Degree(s) / Years / Specialization				
Active registration number / state / expiration date			ATSSA Traffic Control Supervisor, Technician & Flagger	
Year registered		Discipline		
Contract role(s) / brief description of responsibilities			Mr. Benton serves as a Survey Project Manager and Senior Technician specializing in 3D Terrestrial Scanning, processing, and extraction.	
Experience dates (mm/yy–mm/yy)	Experience and qualifications relevant to the proposed contract; <i>i.e.</i> , “designed drainage”, “designed girders”, “designed intersection”, etc. Experience dates should cover the years of specified in the applicable MPR(s).			
12/23 – 05/23	H.012618 LA 347 Drainage Improvements: Mr. Benton is the 3D Scanning Technician on this project. Topographic Survey for just over 2 miles of roadway. Both traditional means and methods and 3D Scanning were used to collect topographic data for this roadway improvement project. Project was completed to LADOTD Location and Survey Standards and practices.			
05/23 – 08/23	H.015056 - LA 685: Mr. Benton is the 3D Scanning Technician on this project. Topographic Survey for just over 4,503 feet of roadway. Both traditional means and methods and 3D Scanning were used to collect topographic data for this roadway improvement project. Project was completed to LADOTD Location and Survey Standards and practices.			
05/23 – 08/23	H.015058 - LA 14 Business: Mr. Benton is the 3D Scanning Technician on this project Topographic Survey for just over 12,300 feet of roadway. Both traditional means and methods and 3D Scanning were used to collect topographic data for this roadway improvement project. Project was completed to LADOTD Location and Survey Standards and practices.			
02/23 – 12/23	H.012027.5 - I-20 UPPR: Mr. Benton is the 3D Scanning Technician on this project. Topographic Survey for the interstate in North Louisiana. Both traditional means and methods and 3D Scanning were used to collect topographic data for this interstate and overpass improvement project. This project also included coordinate and survey of the Union Pacific Railroad line crossing I-20. Project was completed to LADOTD Location and Survey Standards and practices.			
10/20 – 01/21	H014302 US 165 Lighting, Monroe, LA: Mr. Benton served as the firm’s lead 3D Scanning Technician on this lighting project. CD&C was a sub-consultant on this project and was responsible for topographic surveying of US 165 south of Monroe for a highway lighting improvement. The topographic data for this project was collected both traditionally and with the use of 3D Terrestrial Scanning.			
12/19 – 01/2020	H.004100 I-10: LA 415 to Essen Lane on I-10 and I-12, West and East Baton Rouge, LA: Mr. Benton served as a 3D Scanning Technician for this project. CD&C as a sub-consultant on this project is responsible for topographic surveying the portion of I-10 in West Baton Rouge Parish beginning at the start of the project limits to a point just before the approach of the I-10 Bridge and the limits of the project along LA 415.			
03/14 – 06/14	H.008369 Cleo Road Roundabout, St. Tammany Parish, LA: Mr. Benton served as a Senior Technician on this project processing survey field data. CD&C was responsible for the topographic survey that began approximately 2400 ft. NW of intersection of I-59 and US Hwy 1090 and ended approximately 1000 ft. NW of intersection of I-59 and US Hwy 1090. The survey also included 500 ft. of Cleo Road and 175 ft. of Avenue D.			
05/13 – 07/13	H.009288 LA 1 Railroad Bridge at DOW, West Baton Rouge, LA: Mr. Benton served as a Survey Crew Instrument Man and later as a technician on this project processing survey field data. The intent is to create a grade separation at the intersection of LA 1 and the R/R spur			





	for DOW. CD&C is performing all of the topographic survey for this project including utility coordination and R/R coordination and permits so that CD&C can survey the spur and parallel line.
02/13 – 06/13	H.005693 LA 447, Walker, LA: Mr. Benton served as a Survey Crew Instrument Man and later as a technician on this project processing survey field data. CD&C's responsibilities included all field work, utility coordination, review of existing survey data provided by LADOTD and all office work to produce the final product; this includes merging of supplied survey from LADOTD and survey by CD&C. CD&C also performed the tie-in of the new survey to the existing survey provided by LADOTD to produce an overall deliverable to be utilized in this design.
10/14 – 12/14	H.011088.5 West Prien Lake, Lake Charles, LA: Mr. Benton served as Survey technician on this project processing survey field data. This project was to provide topographic survey for a new route to be constructed. Topographic survey and DTM was required along the proposed alignment including all utilities and all drainage with the survey limits.
07/14 – 10/15	H.010319.5 I-110 North St. to Plank Road, Baton Rouge, LA: Mr. Benton served as the firm's 3D Scanning Tech on this project by working with the scan crew in the field, post processing the scans, and extracting necessary topographic data from them thru TopoDot to put into InRoads.

Page 2 of 2 Benton, Scott

16. Staff Experience:

Firm employed by Civil Design & Construction, Inc. (CD&C)			
Name	Bradley Jacobs, EI		Years of relevant experience with this employer
Title	Survey Technician		Years of relevant experience with other employer(s)
Degree(s) / Years / Specialization		BS / 2015 / Civil Engineering	
Active registration number / state / expiration date		32456 / Louisiana / September 30, 2025	
Year registered	06/08/2015	Discipline	Engineering Intern
Contract role(s) / brief description of responsibilities		Mr. Jacobs serves as a Survey Technician and will process field crew data and finalize deliverables.	
Experience dates (mm/yy–mm/yy)	Experience and qualifications relevant to the proposed contract, <i>i.e.</i> , “designed drainage”, “designed girders”, “designed intersection”, etc. Experience dates should cover the years of specified in the applicable MPR(s).		
12/23 – 05/23	H.012618 LA 347 Drainage Improvements: Mr. Jacobs is the Survey Technician for this project. Topographic Survey for just over 2 miles of roadway. Both traditional means and methods and 3D Scanning were used to collect topographic data for this roadway improvement project. Project was completed to LADOTD Location and Survey Standards and practices.		
09/23 – 12/23	H.015619.5 LA 106: Mr. Jacobs is the Survey Technician for this project. Topographic Survey for just over 8 miles of roadway. Traditional means and methods were used to collect limited topographic data for this overlay and roadway rehabilitation project. Project was completed to LADOTD Location and Survey Standards and practices		
05/23 – 08/23	H.015056 - LA 685: Mr. Jacobs is the Survey Technician for this project. Topographic Survey for just over 4,503 feet of roadway. Both traditional means and methods and 3D Scanning were used to collect topographic data for this roadway improvement project. Project was completed to LADOTD Location and Survey Standards and practices.		
05/23 – 08/23	H.015058 - LA 14 Business: Mr. Jacobs is the Survey Technician for this project. Topographic Survey for just over 12,300 feet of roadway. Both traditional means and methods and 3D Scanning were used to collect topographic data for this roadway improvement project. Project was completed to LADOTD Location and Survey Standards and practices.		
02/23 – 12/23	H.012027.5 - I-20 UPPR: Mr. Jacobs is the Survey Technician for this project. Topographic Survey for the interstate in North Louisiana. Both traditional means and methods and 3D Scanning were used to collect topographic data for this interstate and overpass improvement project. This project also included coordinate and survey of the Union Pacific Railroad line crossing I-20. Project was completed to LADOTD Location and Survey Standards and practices.		
08/22 – On-Going	4400017091 Louisiana Watershed Initiative Region 5 – Task Order 3: Mr. Jacobs is working as a Survey Technician this Louisiana Watershed Initiative project. He has been responsible for processing field data and creating punch-lists for field crews. CD&C is a sub-consultant on this project.		
01/22 – 11/22	4400017091 Louisiana Watershed Initiative Region 5 – Task Order 2: Mr. Jacobs is working as a Survey Technician this Louisiana Watershed Initiative project. He has been responsible for processing field data and creating punch-lists for field crews. CD&C is a sub-consultant on this project.		
01/15 – 05/15	Albany Annex: Worked on the boundary survey for extending the town limits of Albany, Louisiana. I went to the courthouse and did title research for the properties that were obtained for the annex. I set the new boundary lines for the new town limits. I also drew the map showing the boundary of the properties that were obtained.		

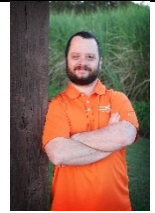

06/15 – 06/19	Pecue Lane: Worked on Right of Way maps and the Traverse Control Sketch. For the Right of Way maps, I set where the monuments will be in the office. I also calculated the bearings and distances between each right of way monument. I also wrote the legal descriptions for the Right of Way and verified that it matches the maps. I also created the control sketch based off the traverse. All drawings were created up to DOTD Standards. Worked on the horizontal and vertical alignments for the preliminary and final design of the project. Also set up the horizontal and vertical alignments for the detour road. Designed the subsurface drainage systems along with the existing and design drainage maps. Also worked on the drainage report with technical writing, drainage maps, and calculations. Set up the temporary erosion control and set the limits of construction. Worked on the joint layout and calculated the elevations for the graphical grade. Calculated the quantities and cost estimate for the project.
06/15 – 07/15	Essen Lane Control: Worked on Right of Way maps in the office and helped set monuments in the field. I set the points for all the right of way monuments in the office and then went to the field to assist the crews in staking out and setting the monuments 2021 Bellacosa Residential Subdivision - Generate Point file for the survey crew to stakeout the property corners for each lot within the subdivision.
04/21 – 05/21	Jefferson and Corporate Interchange Survey: Created the GPS control sketch that shows the traverse for the survey.
06/21	Pollard Branch: Wrote the legal descriptions for three different tracts. The legal descriptions reflected the overall boundary survey maps. Topographic Surveys
06/14 – 07/14	I-12 to Bush: Worked as a rodman. We cut cross sections every 100 feet for road improvements and did a topographic survey using total stations. Set up the cross sections for 8 miles of new road. Worked on the drainage of the equalizer pipes throughout the project. Worked on the temporary and permanent erosion control for the entire project. Calculated the quantities and cost estimate for the project.
07/19 – 07/20	LA 964: Designed the horizontal and vertical alignments for LA 964 for the new section that will cover the Comite Diversion Canal. Designed horizontal and vertical alignments for the diversion road. Designed the superelevation for the road in the horizontal curve. Designed the open channel ditches and sized the culverts for the project. Set up the typical sections and cross sections for the project. Calculated the quantities and cost estimate for the project.
07/18 -07/19	I-10 Widening from Highland to LA 73: Worked on cross sections. Worked on the typical sections and drainage.

Page 2 of 2 Jacobs, Bradley, E.I.

16. Staff Experience:

Firm employed by Civil Design & Construction, Inc. (CD&C)				
Name	Madison Mills, PLS		Years of relevant experience with this employer	3
Title	Survey Project Manager		Years of relevant experience with other employer(s)	4
Degree(s) / Years / Specialization			BS / 2016 / Civil Engineering	
Active registration number / state / expiration date			5293 / Louisiana / March 31, 2025	
Year registered	11/15/2022	Discipline	Professional Land Surveyor	
Contract role(s) / brief description of responsibilities.			Mr. Mills joined CD&C in 2021 as a Land Surveying Intern and has recently been licensed as a Professional Land Surveyor. He serves as a Survey Technician and assistant PM for CD&C working to manage field crews, process field crew data, and finalize deliverables.	
Experience dates (mm/yy–mm/yy)	Experience and qualifications relevant to the proposed contract; <i>i.e.</i> , “designed drainage”, “designed girders”, “designed intersection”, etc. Experience dates should cover the years of specified in the applicable MPR(s).			
12/23 – 05/23	H.012618 LA 347 Drainage Improvements: Mr. Mills is the Survey Project Manager on this project. Topographic Survey for just over 2 miles of roadway. Both traditional means and methods and 3D Scanning were used to collect topographic data for this roadway improvement project. Project was completed to LADOTD Location and Survey Standards and practices.			
09/23 – 12/23	H.015619.5 LA 106: Mr. Mills is the Survey Project Manager on this project. Topographic Survey for just over 8 miles of roadway. Traditional means and methods was used to collect limited topographic data for this overlay and roadway rehabilitation project. Project was completed to LADOTD Location and Survey Standards and practices.			
05/23 – 08/23	H.015056 - LA 685: Mr. Mills is the Survey Project Manager on this project. Topographic Survey for just over 4,503 feet of roadway. Both traditional means and methods and 3D Scanning were used to collect topographic data for this roadway improvement project. Project was completed to LADOTD Location and Survey Standards and practices.			
05/23 – 08/23	H.015058 - LA 14 Business: Mr. Mills is the Survey Project Manager on this project. Topographic Survey for just over 12,300 feet of roadway. Both traditional means and methods and 3D Scanning were used to collect topographic data for this roadway improvement project. Project was completed to LADOTD Location and Survey Standards and practices.			
02/23 – 12/23	H.012027.5 I-20 UPPR: Mr. Mills is the Survey Project Manager on this project. Topographic Survey for the interstate in North Louisiana. Both traditional means and methods and 3D Scanning were used to collect topographic data for this interstate and overpass improvement project. This project also included coordinate and survey of the Union Pacific Railroad line crossing I-20. Project was completed to LADOTD Location and Survey Standards and practices.			
08/22 – 02/23	4400017091 Louisiana Watershed Initiative Region 5 – Task Order 3: Mr. Mills is working as a Survey PM this Louisiana Watershed Initiative project. He has been responsible for managing crews, processing field data, creating punch-lists, working with utilities, and complete the final deliverables to the client. CD&C is a sub-consultant on this project.			
01/22 – 11/22	4400017091 Louisiana Watershed Initiative Region 5 – Task Order 2: Mr. Mills is working as a Survey PM this Louisiana Watershed Initiative project. He has been responsible for managing crews, processing field data, creating punch-lists, working with utilities, and complete the final deliverables to the client. CD&C is a sub-consultant on this project.			
09/21 – 03/22	H.014747 Southern University Ravine Protection, East Baton Rouge Parish: Mr. Mills served as a Survey Technician for this project. CD&C as a sub-consultant on this project was responsible for topographic survey of the sites at Southern University. The topographic data for this project was collected both traditionally and utilizing 3D Scanning.			

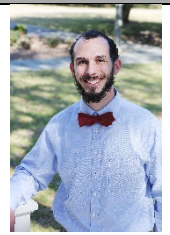

08/21 – On-Going	H.011833.5 St. Mary Street Sidewalks; Scott, LA: Mr. Mills served as a Survey Tech for this project. CD&C completed a topographic along this route. The survey utilized 3D Terrestrial Scanning of all hard surfaces and traditional methods for all other features. CD&C SUE personnel worked to coordinate the collection for all the utility information and location such that survey crews could collect data and incorporate for the submittal up to QLD Level B however an official SUE submittal was not required of this project. Final submittal will be in accordance with latest LADOTD Location and Survey standards.
03/22 – 09/22	H.010960.5-2 Roundabouts at LA 182, Lafayette, LA: Mr. Mills served as a Survey Tech for the project. CD&C completed a topographic along this route. The survey utilized 3D Terrestrial Scanning of all hard surfaces and traditional methods for all other features. CD&C SUE personnel worked to coordinate the collection for all the utility information and location such that survey crews could collect data and incorporate for the submittal up to QLD Level B however an official SUE submittal was not required of this project. Final submittal was in accordance with latest LADOTD Location and Survey standards.
02/21 – 07/22	H.013958 Carpenters Bridge Rd. Whiskey Chitto Creek: Mr. Mills worked as a LSI on this project. He has helped manage crews, processed field data, created punch-lists, worked with utilities, and helped complete the final deliverables to the client. He also worked on property surveys and ROW mapping.
02/21 – 07/22	H.013955 LA 961 Bride at Sandy Creek, West Feliciana Parish, LA: Mr. Mills worked as a LSI on this project. He has helped manage crews, processed field data, created punch-lists, worked with utilities, and helped complete the final deliverables to the client. He also worked on property surveys and ROW mapping.
02/21 – 07/22	H.013956 LA 961 Bridge at Beamon Rd. Bayou Maringouin, Pointe Coupee Parish, LA: Mr. Mills worked as a LSI on this project. He has helped manage crews, processed field data, created punch-lists, worked with utilities, and helped complete the final deliverables to the client. He also worked on property surveys and ROW mapping.
07/21 – 11/21	H.009290.5 Safe Routes to Schools – LSU Sidewalk Improvement near LSU Lab School, Baton Rouge, LA: Mr. Mills worked as a LSI on this project. He has helped manage crews, processed field data, created punch-lists, worked with utilities, and helped complete the final deliverables to the client.
02/21 – 05/21	H.010108 Safe Routes to Schools – Independence Sidewalks, Baton Rouge, LA: Mr. Mills worked as a LSI on this project. He has helped manage crews, processed field data, created punch-lists, worked with utilities, and helped complete the final deliverables to the client.
07/21 – 12/21	H.0014560.5 LA 94 Vermillion River, St. Martin Parish, LA: Mr. Mills worked as a LSI on this project. He has helped manage crews, processed field data, created punch-lists, worked with utilities, and helped complete the final deliverables to the client.

16. Staff Experience:

Firm employed by Design Civil & Construction, Inc. (CD&C)				
Name	Trent Norris		Years of relevant experience with this employer	10
Title	Remote Sensing Technician		Years of relevant experience with other employer(s)	0
Degree(s) / Years / Specialization				
Active registration number / state / expiration date				
NSPS Certified Survey Technician, Level I Boundary Certificate No.: 0418-5963 ATSSA Traffic Control Supervisor, Technician & Flagger				
Year registered		Discipline		
Contract role(s) / brief description of responsibilities			Mr. Norris serves as the firm’s 3D Scanning Technician who will aide in field data collection as well as process all 3D scan data in the office and assist in any other processing to complete the submittal.	
Experience dates (mm/yy–mm/yy)	Experience and qualifications relevant to the proposed contract; <i>i.e.</i> , “designed drainage”, “designed girders”, “designed intersection”, etc. Experience dates should cover the years of specified in the applicable MPR(s).			
12/23 – 05/23	H.012618 LA 347 Drainage Improvements: Mr. Norris is the 3D Scanning Technician on this project. Topographic Survey for just over 2 miles of roadway. Both traditional means and methods and 3D Scanning were used to collect topographic data for this roadway improvement project. Project was completed to LADOTD Location and Survey Standards and practices.			
05/23 – 08/23	H.015056 - LA 685: Mr. Norris is the 3D Scanning Technician on this project. Topographic Survey for just over 4,503 feet of roadway. Both traditional means and methods and 3D Scanning were used to collect topographic data for this roadway improvement project. Project was completed to LADOTD Location and Survey Standards and practices.			
05/23 – 08/23	H.015058 - LA 14 Business: Mr. Norris is the 3D Scanning Technician on this project Topographic Survey for just over 12,300 feet of roadway. Both traditional means and methods and 3D Scanning were used to collect topographic data for this roadway improvement project. Project was completed to LADOTD Location and Survey Standards and practices.			
02/23 – 12/23	H.012027.5 - I-20 UPPR: Mr. Norris is the 3D Scanning Technician on this project. Topographic Survey for the interstate in North Louisiana. Both traditional means and methods and 3D Scanning were used to collect topographic data for this interstate and overpass improvement project. This project also included coordinate and survey of the Union Pacific Railroad line crossing I-20. Project was completed to LADOTD Location and Survey Standards and practices.			
10/20 – 01/21	H014302 US 165 Lighting, Monroe, LA: Mr.Norris served as the lead Survey Technician on this project. CD&C was a sub-consultant on this project and was responsible for topographic surveying of US 165 south of Monroe for a highway lighting improvement. The topographic data for this project was collected both traditionally and with the use of 3D Terrestrial Scanning.			
01/18 – 01/20	H.004100 I-10: LA 415 to Essen Lane on I-10 and I-12, West and East Baton Rouge, LA: Mr. Norris was the #3D Scanning Technician for this project. CD&C as a sub-consultant on this project is responsible for topographic surveying the portion of I-10 in West Baton Rouge Parish beginning at the start of the project limits to a point just before the approach of the I-10 Bridge and the limits of the project along LA 415.			
07/17 – 12/18	H.010960.5-2, LA 30 Roundabout at Tanger I-10, Ascension Parish, LA: Mr. Norris served as the firm’s 3D Scanning Tech on this project by working with the scan crew in the field, post processing the scans, and extracting all of the necessary topographic data from them thru TopoDot to put into InRoads.			
04/17 – 07/17	H.010006.5-3 LA 58 Petit Caillou Bridge Rehabilitation (Sarah Bridge), Terrebonne Parish, LA: Mr. Norris served as the firm’s 3D Scanning Tech on this project by working with the scan crew in the field, post processing the scans, and extracting all of the necessary topographic data from them thru TopoDot to put into InRoads.			



08/16 – 01/18	H.011235 I-49 Verot School Road, Lafayette, LA: Mr. Norris served as the firm's 3D Scanning Tech on this project by working with the scan crew in the field, post processing the scans, and extracting all of the necessary topographic data from them thru TopoDot to put into InRoads.
10/16 – 10/16	H.012728.5 LA 443 Emergency Bridge Replacement, Tangipahoa Parish, LA: Mr. Norris served as the firm's 3D Scanning Tech on this project by working with the scan crew in the field, post processing the scans, and extracting all of the necessary topographic data from them thru TopoDot to put into InRoads.
10/15 – 12/18	H.003184.5 I-10 TX State Line-E of Coone Gully, Calcasieu Parish, LA: Mr. Norris served as the firm's 3D Scanning Tech on this project by working with the scan crew in the field, post processing the scans, and extracting all of the necessary topographic data from them thru TopoDot to put into InRoads.
01/16 – 07/16	H.005733.5 US 190 Superstreet, St. Tammany Parish, LA: Mr. Norris served as the firm's 3D Scanning Tech on this project by working with the scan crew in the field, post processing the scans, and extracting all of the necessary topographic data from them thru TopoDot to put into InRoads.

Page 2 of 2 Norris, Trent

16. Staff Experience:

Firm employed by Civil Design & Construction, Inc. (CD&C)				
Name	Karla E. Weston, PE		Years of relevant experience with this employer	19
Title	President		Years of relevant experience with other employer(s)	6
Degree(s) / Years / Specialization			Bachelor of Science / 1999 / Civil Engineering	
Active registration number / state / expiration date			31010 / Louisiana / March 31, 2026	
Year registered	2004	Discipline	Civil Engineer	
Contract role(s) / brief description of responsibilities			Mrs. Weston’s 25 years of experience with LADOTD and other municipal entities on transportation projects provides her the knowledge and ability to oversee the firms’ role as a sub-consultant and ensure the work is completed to LADOTD standards.	
Experience dates (mm/yy–mm/yy)	Experience and qualifications relevant to the proposed contract; <i>i.e.</i> , “designed drainage”, “designed girders”, “designed intersection”, etc. Experience dates should cover the years of experience specified in the applicable MPR(s).			
02/16-09/19	H.003047 Pecue Lane/I-10 Interchange, Baton Rouge, LA: Mrs. Weston’s served as Principal-in-Charge for the firm’s role as a sub-consult for the engineering design services of the West Bound on Ramp to I-10, the West Bound Off Ramp from I-10, the extension to Rieger Road and Pecue Lane Extension. She has worked to oversee the firms design, coordinate with the prime consultant and government agencies.			
12/13 – 10/19	H.02960 Gramercy Bridge, St. James Parish, LA: Mrs. Weston served as Principal-in-Charge for the firm’s role as a subconsultant for the engineering design elements of the plans including Hydraulic Analysis and Design, Typical Sections, and Graphical Grades for the project			
02/14 - 02/15	H.010620 I-49 Design Build, Lafayette, LA: Mrs. Weston provided QA/QC review for the Roadway Design Plans on this Design-Build Project for part of the I-49 South Corridor.			
05/13 – 05/14	H.009288.5 LA 1 Railroad Bridge at DOW, WBR Parish, LA: Mrs. Weston served as Principal-in-Charge for the firm’s role as a sub-consult for the engineering design elements of the plans including Hydraulic Analysis and Design, Typical Sections, and Graphical Grades for the project. She has worked to oversee the firms design and coordination with prime consultant team.			
01/06 – 12/12	EBR City/parish Project No. 06-CS-HC-0018, Fairchild-Badley Roadway, EBR Parish, LA: Mrs. Weston served as Principal in Charge for this project that was approx. 1.25 miles in length along Fairchild-Badley Road and also included approximately 600 linear feet of Elm Grove Garden Dr. CD&C designed the upgrade to the existing narrow roadway to a typical section of 2-11’ lands with a 2’ barrier curb and gutter, and a 6’ adjacent sidewalk. This included the design of a new sub-surface drainage system throughout the length of the project as well.			
03/12 – 07/12	H.009104.5 - Sunshine Bridge Phase 2: Ms. Weston served as Project Manager and Engineer for CD&C’s portion of this Bridge Rehab Retainer Contract project which included the Traffic Management plans for the project. CD&C provided the Traffic Control design plans including detour maps of local road network for the repairs and widening to the Sunshine Bridge.			
05/11 – 04/12	Red River – Jackson Street Bridge, Alexandria, LA: Ms. Weston served as Project Manager and Engineer for CD&C’s portion of this Bridge Rehab Retainer Contract project. CD&C provided the Traffic Control design plans including detour maps of local road network for the replacement of the Jackson Street Bridge over the Red River.			





06/12 – 10/12	H.009986 – Paths 2 Progress. Jefferson, Orleans, Plaquemines, St. Bernard and St. Tammany Parishes – Group 33: Ms. Weston served as the Principal-in-charge/Project Manager for this roadway rehabilitation project of roads in Jefferson Parish. This included field reconnaissance to determine severity of inundated roadways due to Hurricane Katrina, preparation and detailing of roadway rehabilitation plans, typical sections, providing quantity calculations, etc.
12/11 – 4/12	H.005902.5 - Consulting Services for the Permanent Repair to Federal Aid Eligible Roads as a Result of Damage due to Hurricane Katrina in 2005. Jefferson, Orleans, Plaquemines, St. Bernard and St. Tammany Parishes – Group 29: Ms. Weston served as the Principal-in-charge/Project Manager for this project which included survey, field reconnaissance to determine severity of inundated roadways due to Hurricane Katrina in the City of New Orleans, preparation and detailing of roadway rehabilitation plans, typical sections, providing quantity calculations, etc.

Page 2 of 2 Weston, Karla E., P.E.



Section 17



LAZENBY
& ASSOCIATES, INC.

17. Firm Experience:

Firm name	Lazenby & Associates, Inc.				Discipline(s)*	Road, Survey	
Project name	Arkansas Road (West Monroe) LA 616				Firm responsibility (prime or sub?)		Prime
Project number	S.P.N. H.002622		Owner's name	Louisiana Department of Transportation and Development			
Project location	Ouachita Parish			Owner's Project Manager		Fred Borne, P.E. (Retired)	
Owner's address, phone, email		P.O. Box 94245, Baton Rouge, LA 70804-9245 Telephone (225)379-1388 e-mail: Fred.Borne@la.gov					
Services commenced by this firm (mm/yy)			12/07	Total consultant contract cost (\$1,000's)			\$1,611
Services completed by this firm (mm/yy)			06/15	Cost of consultant services provided by this firm (\$1,000's)			\$1,512

Lazenby & Associates, Inc. was the prime consultant on this project, which involved the widening of an arterial 3.2-mile segment of Arkansas Road (LA 616) from a two-lane open ditch roadway to a five-lane roadway with subsurface drainage. During final plan preparation, LDOTD elected to add four (4) multi-lane roundabouts to the project, each replacing a signalized intersection, to improve safety throughout the corridor. The addition of ADA-compliant pedestrian facilities further improved safety on this project.

Lazenby & Associates performed topographic surveys and property surveys, and prepared preliminary plans, final plans, and right-of-way maps. Major design components performed by Lazenby & Associates included road design, hydraulic analysis and design, geometric design, signing and striping plans, and sequence of construction. Construction support services were provided to LDOTD as needed during construction of the project.

One challenge encountered included developing a logical sequence of construction while maintaining through traffic. Another challenge on this project was the geometric design of the roundabouts and the development of the finished roadway grades due to the grades of the approach roadways. The close proximity of a church and cemetery to two (2) of the roundabouts, which limited available right-of-way, presented a further challenge.

Lazenby & Associates also assisted LDOTD in the environmental clearance process, preparing exhibits for and assisting with the public meetings and preparing permit drawings.

Key personnel involved in the project include the following:

- Jerry G. Lazenby, P.E., P.L.S.
- Paul D. Fryer, P.E., P.L.S.
- Ronald J. Riffin, P.E., P.L.S.
- James S. Ellingburg, P.E.
- Randy C. Hammons, P.E.
- James R. Spillers, P.E.

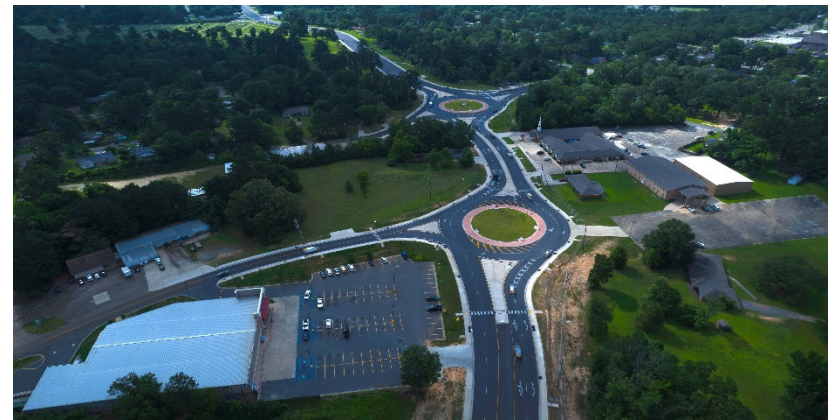

17. Firm Experience:

Firm name	Lazenby & Associates, Inc.			Discipline(s)*	Road
Project name	Finks Hide-A-Way: Barkley-Bayou Oaks			Firm responsibility (prime or sub?)	Prime
Project number	S.P.N. H.013805	Owner's name	Ouachita Parish Police Jury		
Project location	Ouachita Parish			Owner's Project Manager	John Tom Murray
Owner's address, phone, email	P.O. Box 3007, Monroe, LA 71210 Telephone: (318)387-2383 e-mail: jtmurray@oppj.org				
Services commenced by this firm (mm/yy)	01/24	Total consultant contract cost (\$1,000's)			\$510.9
Services completed by this firm (mm/yy)	06/24	Cost of consultant services provided by this firm (\$1,000's)			\$510.9

Describe the project including the firm's role and members involved. (Highlight staff to be used in this proposal.)

Lazenby & Associates, Inc. was the prime consultant on this project, which is a pavement preservation project on a local Ouachita Parish roadway. The project involved both a mill, patch, and overlay segment and a segment which required base course reconstruction with asphalt concrete overlay. The project also included the replacement of numerous drainage structures and deficient guardrail.

This project was funded through the Louisiana Department of Transportation and Development's Urban System Program.

Key personnel involved in the project include the following:

- Kevin E. Crosby, P.E., P.L.S.
- Ronald J. Riggin, II, P.E.
- James S. Ellingburg, P.E.
- Hagan Lawrence, P.E.
- Noah Sampognaro, P.E.



17. Firm Experience:

Firm name	Lazenby & Associates, Inc.		Past Performance Evaluation Discipline(s)*	Road, Survey
Project name	Bossier North-South Corridor		Firm responsibility (prime or sub?)	Prime
Project number	S.P.N. H.003854	Owner's name	Bossier Parish Police Jury – Northwest Louisiana Council of Governments.	
Project location	Bossier Parish		Owner's Project Manager	Eric Hudson, P.E., P.L.S.
Owner's address, phone, email	P.O. Box 70, Benton, LA 71006 Telephone (318)965-2329 e-mail: ehudson@bossierparishla.gov			
Services commenced by this firm (mm/yy)	07/10	Total consultant contract cost (\$1,000's)		\$1,624.9
Services completed by this firm (mm/yy)	11/17	Cost of consultant services provided by this firm (\$1,000's)		\$1,339.1

Describe the project including the firm's role and members involved. (Highlight staff to be used in this proposal.)

Lazenby & Associates, Inc. was the prime consultant on this project, which involved reconstruction, widening, and realignment of a 3.7-mile segment of Swan Lake Road north of I-220, and construction of a new 4.2-mile roadway on new alignment from Swan Lake Road north to Crouch Road. The southern portion of the project is a three-lane section with subsurface drainage, while the remainder of the project is a two-lane roadway with open ditch drainage. There are three bridge sites included in the project. An existing timber bridge was replaced with a 5 – 10' x 10' RCB, and an existing slab span bridge was widened. The project was ultimately split into two jobs. The north section was recently let and includes a new quad beam girder bridge.

Lazenby & Associates, Inc., performed topographic surveys and property surveys, and prepared preliminary plans, final plans, and right-of-way maps. Major design components were road design, bridge design, hydraulic analysis and design (including hydraulic modeling of bridges), geometric design, and sequence of construction. Lazenby & Associates also assisted in the environmental clearance process, preparing exhibits for and assisting with the public meetings and preparing permit drawings.

Key personnel involved in the project include the following:

- Jerry G. Lazenby, P.E., P.L.S.
- Paul D. Fryer, P.E. P.L.S.
- Ronald J. Riffin, P.E., P.L.S.
- James R. Spillers, P.E.
- James S. Ellingburg, P.E.
- Randy C. Hammons, P.E.

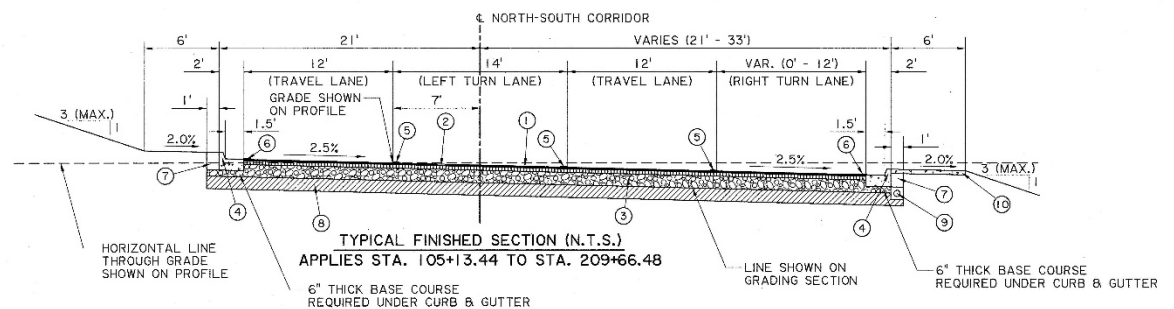

17. Firm Experience:

Firm name	Lazenby & Associates, Inc.			Discipline(s)*	Road, Survey
Project name	Kansas Lane – Garrett Road Connector and I-20 Improvements			Firm responsibility (prime or sub?)	Prime
Project number	S.P.N. H.007300	Owner's name	Louisiana Department of Transportation and Development		
Project location	Ouachita Parish			Owner's Project Manager	Catherine Mastin, P.E.
Owner's address, phone, email	P.O. Box 94245, Baton Rouge, LA 70804-9245 Telephone (225)379-1652 e-mail: Catherine.Mastin@la.gov				
Services commenced by this firm (mm/yy)	09/17	Total consultant contract cost (\$1,000's)			\$2,997.4
Services completed by this firm (mm/yy)	current	Cost of consultant services provided by this firm (\$1,000's)			\$1,436.3

Lazenby & Associates, Inc. is the prime consultant on this project, which involves widening Garrett Road to four lanes in the vicinity of the I-20/Garrett Road interchange and constructing a roadway and bridge over LA 594 and the KCS Railway to connect Garrett Road to Kansas Lane in Monroe. The project also includes a new Garrett Road overpass over I-20, five (5) multi-lane roundabouts, geometric modifications to the existing interstate ramps, subsurface drainage, lighting, an MSE wall, and a traffic signal.

Lazenby & Associates performed topographic surveying services on this project, significantly extending the limits of the initial LDOTD topographic survey; prepared preliminary roadway plans; and are currently 98% complete with the development of final roadway plans. As the prime consultant, Lazenby & Associates is also coordinating geotechnical engineering services, the development of bridge plans, the development of lighting plans, and the development of signalization plans and traffic management plans (Level 4 TMP) by other firms retained as sub-consultants. Major design components being performed by Lazenby & Associates include road design, hydraulic analysis and design, geometric design, signing and striping plans, sequence of construction, property surveys, and right-of-way maps.

One major challenge is to construct the project while maintaining traffic as much as possible. With this in mind, geometric design of the project, and specifically geometric design of the five (5) multi-lane roundabouts and development of proposed finished roadway grades, presented significant challenges. This has also resulted in a complicated suggested sequence of construction that currently consists of nine (9) phases.

Lazenby & Associates also assisted in the environmental clearance process, preparing exhibits for and assisting with the public meetings and preparing permit drawings, and developed technical special provisions for non-standard pay items.

Key personnel involved in the project include the following:

- Jerry G. Lazenby, P.E., P.L.S.
- Paul D. Fryer, P.E., P.L.S.
- Ronald J. Riggin, P.E., P.L.S.
- James R. Spillers, P.E.
- James S. Ellingburg, P.E.
- Randy C. Hammons, P.E.
- Hagan Lawrence, P.E.
- Noah Sampognaro, P.E.
- Blaine Holloway, E.I.



17. Firm Experience:

Firm name	Lazenby & Associates, Inc.			Discipline(s)*	Road
Project name	Wall Williams (Good Hope – Whites Ferry)			Firm responsibility (prime or sub?)	Prime
Project number	S.P.N. H.013804	Owner's name	Ouachita Parish Police Jury		
Project location	Ouachita Parish			Owner's Project Manager	John Tom Murray
Owner's address, phone, email	P.O. Box 3007, Monroe, LA 71210 Telephone: (318)387-2383 e-mail: jtmurray@oppj.org				
Services commenced by this firm (mm/yy)	04/20	Total consultant contract cost (\$1,000's)			\$254.5
Services completed by this firm (mm/yy)	07/21	Cost of consultant services provided by this firm (\$1,000's)			\$254.5

Describe the project including the firm's role and members involved. (Highlight staff to be used in this proposal.)

Lazenby & Associates, Inc. was the prime consultant on this project, which is a pavement preservation project on a local Ouachita Parish roadway. The project involved both a mill, patch, and overlay segment and a segment which required base course reconstruction with asphalt concrete overlay. The project also included the replacement of numerous drainage structures, including the replacement of a structurally deficient timber bridge with a 3 – 8' x 7' Precast Reinforced Concrete Box Culvert. Lazenby & Associates performed topographic surveying in support of pavement preservation plan preparation, prepared preliminary and final pavement preservation plans, and performed hydrology and hydraulic calculations to replace the deficient bridge and numerous drainage structures.

This project was funded through the Louisiana Department of Transportation and Development's Urban System Program.

Key personnel involved in the project include the following:

- Kevin E. Crosby, P.E., P.L.S.
- James R. Spillers, P.E.
- James S. Ellingburg, P.E.
- Hagan Lawrence, P.E.



17. Firm Experience:

Firm name	Neel-Schaffer, Inc.			Discipline(s)*	Road, Traffic
Project name	IDIQ for Road Design Projects – Same Type of Contract as this RFQ			Firm responsibility (prime or sub?)	Prime
Project number	H.0144366, H.015226, H.016158		Owner’s name	LADOTD	
Project location	Calcasieu, Ascension, Tangipahoa, and St. Mary Parishes		Owner’s Project Manager	Cathy Masin, Mohammad Nur, D’Lon Spurlock, & James Fogleman	
Owner’s address, phone, email		PO Box 94245, Baton Rouge, LA 70804, 225-379-1652; Catherine.Mastin@la.gov; Mohammad.Nur@la.gov; Dlon.Spurlock@la.gov; James.Fogleman@la.gov			
Services commenced by this firm (mm/yy)		03/23	Total consultant contract cost (\$1,000’s)		\$5,000
Services completed by this firm (mm/yy)		03/28	Cost of consultant services provided by this firm (\$1,000’s)		\$1,410

Neel-Schaffer, Inc. (NSI) was selected for the IDIQ contract with DOTD to conduct Roadway Design Services. These Roadway Design Services include roadway plan development and traffic engineering design services. NSI will provide all services required to complete the construction plan set. These services include **road design, traffic design, traffic control design, traffic signal analysis and design, hydraulic analysis and design, transportation management plans**. In addition to plan development, **cost estimates**, special provisions write ups, quality plan reviews, and construction support are provided. NSI is willing to assist in public, stakeholder meetings and provide documents needed for the environmental process.

The task orders under this contract are as follows:

- 1.) US 90: Roundabout a LA 101 (Calcasieu) (SPN. H.015226);** This project includes the design for a roundabout with high-speed approaches. The design avoids impacts to a gas station, and other development at the intersection. It includes minimum right of way taking and detention pond design.
- 2.) LA 621: Realignment @ LA 73 (Ascension) (SPN. H.014366);** This project will widening LA 73 and realign LA 621 near its existing intersection with LA 73 to relieve congestion and improve safety. This project includes the design of a multilane roundabout to provide connectivity for local roadways, traffic analysis, Transportation Management Plan, and 1 mile of mill and overlay for LA 621.
- 3.) LA 16: N 2nd Street to LA 445 (Tangipahoa Parish) SPN. H.009425.5;** Project includes the mill and overlay of LA 16 from N 2nd Street to east of Duncan Avenue, the in-place base rehabilitation and overlay of LA 16 from east of Duncan Avenue to LA 445. The scope of work will also include the hydraulic analysis and development of construction plans for the rehabilitation of the existing subsurface drainage system to improve drainage along LA 16 from US 51 to approximately 1000' east of Duncan Avenue.
- 4.) LA 182: US 90 - Greenwood Road Overpass (St. Mary Parish) SPN. H.016158;** Pavement rehabilitation project along LA 182 from the Westbound Exit Ramp to the Greenwood St. Overpass, located in Morgan City, Louisiana. The scope of work includes pavement patching, 4" mill and overlay, roadway reinforcing mesh, curb ramps and guard rail.

Project Relevance: Preliminary and Final Plans; Highway Design; Plan Quality Assurance; Includes Safety Improvements; Safety improvements: Traffic Analysis and Safety Analysis

Firm Members Involved: Dishili Young, Mai Nguyen, Chance Shuckrow, Nick Ferlito, Ellen Howard, Jonathan Duhe, Josh Schexnider, Gary LeBlanc, Phil Graves



This is the conceptual layout completed by NSI prior to preliminary plans to provide DOTD with the potential impacts and proposed geometry before producing 30% preliminary design plans.

17. Firm Experience:

Firm name	Neel-Schaffer, Inc.			Discipline(s)*	Road, Traffic
Project name	I-20: LA 544 Overpass Replacement		Firm responsibility (prime or sub?)		Prime
Project number	H.010616	Owner's name		LADOTD	
Project location	Lincoln Parish, LA		Owner's Project Manager		Jacob Fusilier, PE
Owner's address, phone, email		PO Box 94245, Baton Rouge, LA 70804, 225-379-1185, jacob.fusilier@la.gov			
Services commenced by this firm (mm/yy)		02/20	Total consultant contract cost (\$1,000's)		\$858
Services completed by this firm (mm/yy)		Ongoing	Cost of consultant services provided by this firm (\$1,000's)		\$858

Neel-Schaffer is currently working on the 95% final plans for this project. NSI is responsible for providing the preliminary and final roadway plans, traffic control design QA/QC, TMP and signal design QA, Sequence of Construction, hydraulic analysis and design, and MOT which maintains access to properties during construction. This project will replace the LA 544 Overpass diamond interchange with a roundabout diamond interchange. The project includes four multilane roundabouts (two entrance/exit ramps at 3% grade), a new bridge over I-20, roadway improvements to I-20 and the ramps, and roadway widening (from 2 to 4 lanes) along LA 544 an urban arterial roadway. The bridge design and retaining wall design will be completed by DOTD.



Challenges:

1. Multilane roundabouts on 3% longitudinal grade, in high fill, partially on bridge & open to traffic.
2. Large grade changes required along ramps without impacts to the gores.
3. Structural design by DOTD while roadway design is completed by consultants.

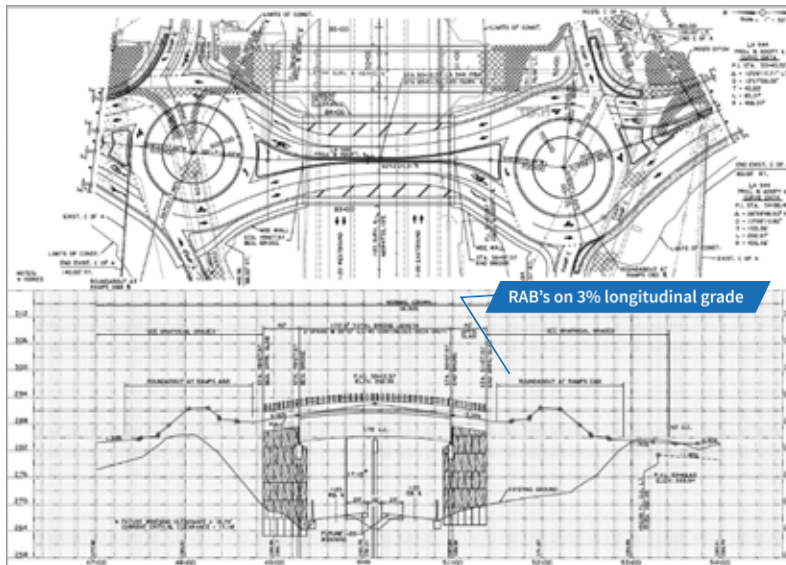

Solutions:

1. NSI designed 65 pages of 13 phased construction with models to consider each phase and final joint layout and elevations.
2. NSI provided for a variation in the ramp design speed (between the ramp proper and terminal) which provided ramp vertical alignments that met the design requirements but prevent changes in access that might require an IMR.
3. NSI Completed the design in close coordination with DOTD early on and continually during the design process. NSI proposed alignments minimized the construction phasing for retainage walls, provided for interstate clearances which would allow for future interstate widening and provided desirable bridge phasing while minimizing impacts. NSI and DOTD are working as one team to successfully complete the project.

Project Relevance: DOTD project; Traffic and road design; Intersection improvements; Design to DOTD guidelines; DOTD review and approval

Firm Members Involved: Dishili Young, Chance Shuckrow, Scott Andrepont, Josh Schexnider, Frank Standige, Jacob Thiaville

17. Firm Experience:

Firm name	Neel-Schaffer, Inc.			Discipline(s)*	Road	
Project name	LA 1026 (Juban Rd) Widening (I-12 to US 190)			Firm responsibility (prime or sub?)		
Project number	H.004634	Owner's name		Livingston Parish / LADOTD		
Project location	Livingston Parish, LA		Owner's Project Manager	Peggy Paine, PE		
Owner's address, phone, email		PO Box 94245, Baton Rouge, LA 70804; 225-379-1065; peggy.paine@la.gov				
Services commenced by this firm (mm/yy)		08/12	Total consultant contract cost (\$1,000's)			\$877
Services completed by this firm (mm/yy)		03/19	Cost of consultant services provided by this firm (\$1,000's)			\$877

Neel-Schaffer was selected as prime consultant to complete the preliminary and final roadway plans, hydraulic analysis and design, construction cost estimates, and construction support. The project includes three multilane roundabouts and will widen existing LA 1026 (Juban Road), an Urban Arterial roadway, from an existing two-lane road with side ditches to a four-lane Blvd with storm sewer drainage, roadside ditches and a combination of both along select segments of the roadway. The intersection of LA 1026 (Juban Road)/ US 190 (Florida Blvd) will be improved with a roundabout in this project. The images below show how the Sequence of Construction considered the joint layouts during construction phasing. The bottom image shows the overall project in concept form. Project is currently under construction.

Project Challenge/Solution: The project was let as two design packages which required roadway design (horizontal and vertical alignments) and drainage designed to work for both phases; Interim build and full build conditions.

Project Relevance: DOTD project; Similar SOW; Design to DOTD guidelines; DOTD review and approval; No lane closures or detours

Firm Members: Dishili Young, Chance Shuckrow, Scott Andrepont, Charles Adams, Josh Schexnider

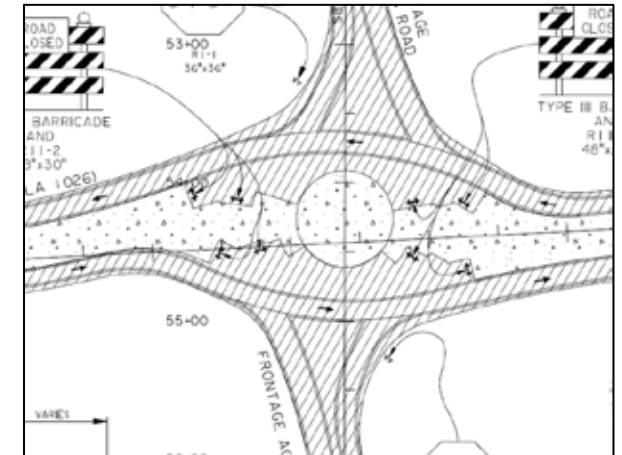
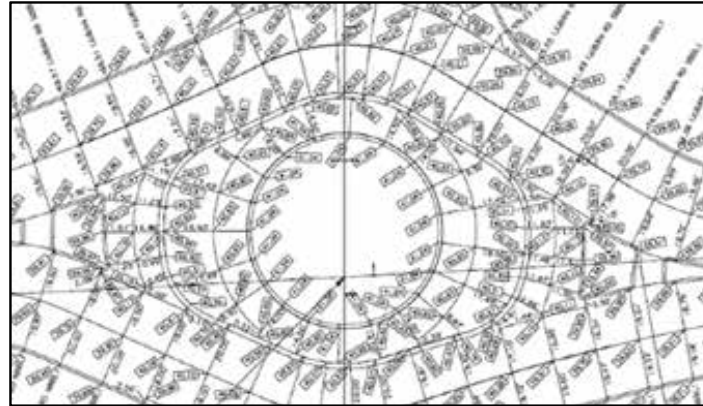

This project begins at the intersection of LA 1026 (Juban Road) and the I-12 north interchange ramps and continues to the intersection of LA 1026 (Juban Road) and US 190 (Florida Blvd) and ends approximately 2,000 feet east and west along US 190 (Florida Blvd) from the intersection of LA 1026 (Juban Road).

17. Firm Experience:

Firm name	Vectura Consulting Services, LLC		Past Performance Evaluation Discipline(s)*	Traffic
Project name	Stage 0 Feasibility Study – US 190/Fremaux Avenue Sidewalk Study		Firm responsibility (prime or sub?)	sub
Project number	H.972462.1	Owner's name	New Orleans Regional Planning Commission	
Project location	Slidell, LA		Owner's Project Manager	Nelson Hollings
Owner's address, phone, email	10 Veterans Boulevard, New Orleans, LA 70124; 504-483-8523; nhollings@norpc.org			
Services commenced by this firm	12/23	Total consultant contract cost (\$1,000's)		\$65
Services completed by this firm	07/24	Cost of consultant services provided by this firm (\$1,000's)		\$30

Describe the project including the firm's role and members involved. (Highlight staff to be used in this proposal.)

Vectura prepared a formal traffic study to determine the feasibility of constructing a sidewalk along US 190 in Slidell, LA. The traffic study examined concepts that improved the safety and efficiency for bicyclists and pedestrians consistent with the latest DOTD policies related to access management and complete streets.

Task 1 Data Collection

Vectura collected the following traffic data for 10 intersections:

- Seven-day (mainlines) and two-day (side streets) 24-hour tube counts with vehicle classification
- Seven-day pedestrian counts
- Turning movement counts for morning and evening peak periods
- 15-minute driveway counts
- Traffic signal warrants, radar speed studies and sight distance evaluation
- Developed growth rate methodology and AM and PM peak forecast traffic volumes using TransCAD data

Task 2 Traffic Study

This task included the following elements:

- Performed Synchro analyses for existing conditions
- Performed Synchro analyses for implementation and design years
- Developed draft traffic study report

Task 3 Safety Analyses

- Developed three-year crash analyses report as per DOTD standards

Personnel Utilized on this project: **Kristen Farrington**, Gustavo Clavijo, Cade Nelson, **Brin Ferlito** and **Laurence Lambert** (100% performed in Louisiana)

17. Firm Experience:

Firm name	Vectura Consulting Services, LLC		Past Performance Evaluation Category(ies)*		Traffic	
Project name	US 11 (Front St.) at US 190 Bus. (Fremaux Ave.) Traffic Study			Firm responsibility (prime or sub?)		sub
Project number	N/A		Owner's name	City of Slidell		
Project location	Slidell, LA			Owner's Project Manager	Eric Lundin	
Owner's address, phone, email	250 Bouscaren St. Slidell, LA 70458, 985-646-4320, elundin@cityofslidell.org					
Services commenced by this firm			9/17	Total consultant contract cost (\$1,000's)		unknown
Services completed by this firm			11/17	Cost of consultant services provided by this firm (\$1,000's)		\$38.8

Vectura was hired as a sub-consultant to the prime consultant to perform a traffic study for the City of Slidell as part of improvements to the intersection of US 11 (Front St.) at US 190 Bus. (Fremaux Ave.). The goal of the study was to determine if a pedestrian crossing and pedestrian traffic signal heads were warranted. To conduct the pedestrian study, the following tasks were performed by Vectura:

Data Collection

- AM and PM peak hour turning movement counts for five intersections
- AM / PM peak 15-minute turning movement counts for 10 driveways on Fremaux Ave.
- 24-hour traffic approach volumes, speed data, crash history and sight distance for the intersection of US 190 Bus. (Fremaux Ave.) @ US 11 (Front St).
- Weekday and weekend pedestrian counts for the intersection of US 190 Bus. (Fremaux Ave.) @ US 11 (Front St).

Draft Traffic Study

This task included a Crosswalk Traffic Study for US 190 Bus. (Fremaux Ave.) @ US 11 (Front St.) as Per DTOE, Traffic Engineering Manual (TEM) Section 3B.2.9, Section 20.2 & EDSM VI.3.1.6 Section 6.

This task included the following elements:

- Developed three-year crash analyses
- Performed pedestrian crosswalk warrants as per TEM Section 3B.2.9
- Performed Vistro and HCS analyses for AM and PM Peak existing conditions, Implementation and design year conditions. The analyses included intersection and segment levels of service as well as signal timing and progression for the five intersections.
- Developed traffic study and electronic files. The Study documented how traffic will be routed with the proposed median on Fremaux Ave., the impacts to Front St., and conflict analysis for the crosswalks and pedestrian heads.



Personnel Utilized on this project: Brin Ferlito, Laurence Lambert, and Bridget Robicheaux (100% performed in Louisiana)

17. Firm Experience:

Firm name	Vectura Consulting Services, LLC			Past Performance Evaluation Category(ies)*		Traffic	
Project name	South Range Road Safety and Operational Enhancements Stage 0				Firm responsibility (prime or sub?)		Prime
Project number	T-1.24RR		Owner's name	New Orleans Regional Planning Commission			
Project location	Tangipahoa Parish, LA			Owner's Project Manager		Nelson Hollings	
Owner's address, phone, email		10 Veterans Boulevard, New Orleans, LA 70124; 504-483-8523; nhollings@norpc.org					
Services commenced by this firm			12/23	Total consultant contract cost (\$1,000's)			\$55
Services completed by this firm			07/24	Cost of consultant services provided by this firm (\$1,000's)			\$40

The purpose of this study was to conduct a corridor analysis along this portion of Range Road in the Hammond area of Tangipahoa Parish. This study examined the specific operating conditions of the intersection of Old Covington Highway and Range Road, land uses and operations or nearby trip generating land uses, and to identified conceptual, feasible improvements at and adjacent to the intersection that would enhance the safety and operations of all roadway users of said corridor.

Task 1 Data Collection

Vectura collected the following traffic data for 10 intersections:

- Seven-day (mainlines) and two-day (side streets) 24-hour tube counts with vehicle classification
- Seven-day pedestrian counts
- Turning movement counts for morning and evening peak periods
- 15-minute driveway counts
- Traffic signal warrants, radar speed studies and sight distance evaluation
- Developed growth rate methodology and AM and PM peak forecast traffic volumes using TransCAD data

Task 2 Traffic Study

This task included the following elements:

- Performed Synchro analyses for existing conditions
- Performed Synchro analyses for implementation and design years
- Developed draft traffic study report

Task 3 Safety Analyses

- Developed three-year crash analyses report as per DOTD standards

Personnel Utilized on this project: **Kristen Farrington**, Gustavo Clavijo, Cade Nelson, **Reece Rodrigue**, **Brin Ferlito** and **Laurence Lambert** (100% performed in Louisiana)

17. Firm Experience:

Firm name	Civil Design & Construction, Inc.	Discipline(s)*	Survey
Project name	Verot School Road	Firm responsibility (prime or sub?)	Sub
Project number	H.011235	Owner's name	LADOTD
Project location	Lafayette, LA	Owner's Project Manager	Thomas Gattle (Huval & Assoc.)
Owner's address, phone, email	922 W. Point Des Mouton Rd., Lafayette, LA 70507/337-234-3798/tgattle@huvalassoc.com		
Services commenced by this firm (mm/yy)	08/16	Total consultant contract cost (\$1,000's)	N/A
Services completed by this firm (mm/yy)	On-Going	Cost of consultant services provided by this firm (\$1,000's)	\$435

Project Description: This project is located in Lafayette Parish between Lafayette Regional Airport and Broussard, LA. The project is for the proposed widening of US 90/I-49 South and realignment of Verot School Road. A topographic survey was performed along the entire proposed route as well as an existing drainage map. This included a complete topographic survey of all utilities with depths, drainage and finished floor elevations of all buildings that fell within the designated survey limits. Also, CD&C was required to coordinate with the topographic survey of the adjacent I-49 Connector project and include required portions of the I-49 Connector project with the survey of this project.



CD&C's Role: CD&C performed a complete topographic survey of the project site by using **3D Terrestrial Scanning in conjunction with traditional means to complete the survey. Control was set for the scanning throughout the project limits.** Coordination with Cardno, Inc. (Team member) was necessary for the location of all utilities in the project area. CD&C also coordinated with all the property owners for access to the properties and also meet with safety advisors for the industrial business that were impacted. The survey included coordination with the ongoing I-49 Connector project and merging of that survey to the CD&C survey in order to make a complete project for the area. CD&C also researched and compiled an existing right of way linework for the prime consultant to use for exhibits for the project. In order to complete the survey CD&C also had to coordinate with BNSF railroad for access to BNSF's rail.

Members Involved: Karla Weston, PE; Christopher Ballard, PLS Survey PM; Trent Norris, 3D Scan Tech; Phil Dupree, Party Chief; Jacob Stoehr, Party Chief

Performed in LA: 100%

17. Firm Experience:

Firm name	Civil Design & Construction, Inc.	Discipline(s)*	Survey
Project name	US 190 Superstreet	Firm responsibility (prime or sub?)	Sub
Project number	H.005733.5	Owner's name	LADOTD
Project location	St. Tammany Parish, LA	Owner's Project Manager	Josh Harrouch
Owner's address, phone, email	1201 Capitol Access Rd., Baton Rouge, LA	70802/2225-379-123/Joshua.harrouch@la.gov	
Services commenced by this firm (mm/yy)	01/16	Total consultant contract cost (\$1,000's)	N/A
Services completed by this firm (mm/yy)	08/16	Cost of consultant services provided by this firm (\$1,000's)	\$207

Project Description: This project was the topographic survey of US 190 in Covington. The survey limits were along a portion of the existing routes of US 190, Holiday Square Frontage Road, US 190 Service Road, Holiday Blvd., Holycrest Plaza Driveway, Louis Prima Drive, Park Place Drive, Lake Drive, Crestwood Blvd., 9th Avenue, Three Rivers Road, River Highlands Blvd., Harrison Ave., Maple Ridge Ave., North 12th Street, Sunshine Ave., North 6th Street, Riverside Drive, and North 2nd Street and is approximately 2.9 miles in length.

CD&C's Role: CD&C's role was to provide the complete topographic survey and drainage map for this project including all utility coordination. The survey begins at the intersection of US 190 and Holiday Square Frontage Road. From this point, the survey proceeded in a northerly direction along US 190 for approximately 2.9 miles to a point that is 700 feet South of Intersection of US 190 and E. Boston St. in Covington, LA. The width of the survey and DTM extended to the Western Edge of Pavement to Eastern Edge of Pavement along US 190 and tied in with the existing topographic features picked up on the previous survey done under H.011137.5 and H.011152.5 (Interstate 12 Survey). This also included cross sectioning a portion of the Abita River in the project area. All topographic survey elements were performed in accordance with the latest LADOTD Location and Survey Manual and conformed to the latest standard practices/procedures. All deliverables were in LADOTD required formats. 3D Terrestrial Scanning was used in conjunction with traditional means and methods to complete this project.

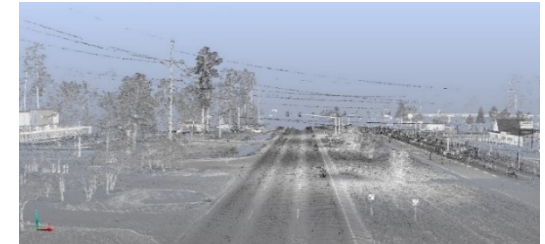

Members Involved: Karla Weston, PE, Survey Manager; Christopher Ballard, PLS Survey PM; Philip Dupree, Party Chief; Jacob Stoehr, Party Chief; Trent Norris, 3D Scanning Technician

Performed in LA: 100%

17. Firm Experience:

Firm name	Civil Design & Construction, Inc.	Discipline(s)*	Survey
Project name	I-20 UPRR Overpass	Firm responsibility (prime or sub?)	Sub
Project number	H.012027.5	Owner's name	LADOTD
Project location	Shreveport, LA	Owner's Project Manager	Thomas Gattle (Huval & Assoc.)
Owner's address, phone, email	922 W. Point Des Mouton Rd., Lafayette, LA 705007 / 337-234-3798 / tgattle@tgattle@huvalassoc.com		
Services commenced by this firm (mm/yy)	01/23	Total consultant contract cost (\$1,000's)	N/A
Services completed by this firm (mm/yy)	12/23	Cost of consultant services provided by this firm (\$1,000's)	281

Project Description: CD&C, Inc. was a sub-consultant on this project. CD&C, Inc. performed a full topographic beginning and ending 5000 feet beyond either end of the approach slab of the I-20 eastbound and westbound bridge structure. Terrestrial Laser Scanning was used on all hard surface areas such as Parking Lots, Roadway and Bridge structures, and Union Pacific Railroad rails. The survey total distance was 2.03 miles with a width of approximately 350 feet. This included 1 mile along Highway 79 with a width of 300 feet.

CD&C's Role: CD&C completed a topographic along this route. The survey utilized 3D Terrestrial Scanning of all hard surfaces and traditional methods for all other features. Final submittal was in accordance with latest LADOTD Location and Survey standards.



Members Involved: CD&C employees involved in the project included Karla E. Weston, P.E.; Christopher Ballard, PLS, Survey PM; Madison Mills, PLS, Survey Tech; Clarence J. Goodspeed, SUE Manager; Phil Dupree, Sr. Party Chief; Trent Norris, 3D Scanning Tech; Scott Benton, 3D Scanning Tech; Alex Wells, Party Chief; Jason Stoehr, Party Chief; Drennon Humphreys, Instrument Man



Performed in LA: 100%



Section 18



LAZENBY
& ASSOCIATES, INC.

18. Approach and Methodology:

1.0 – Introduction and Understanding of Contract Scope:

Lazenby & Associates, Inc., has assembled an outstanding team of professionals that are well suited to provide superior professional services to LADOTD on this Indefinite Delivery/Indefinite Quantity (IDIQ) contract. Lazenby & Associates, Inc., has a long history of successfully teaming with LADOTD for roadway design, bridge design, and surveying projects.

We are excited to team with **Neel-Shaffer**, who will be assisting with road design; **Vectura Consulting Services, LLC (DBE)**, who will be providing all necessary traffic engineering services, and **Civil Design & Construction, Inc. (DBE)**, who will be assisting with surveying services.

The Lazenby Team understands that TO's could be issued for a wide variety of project types. We anticipate that projects could include roadway pavement preservation projects, roadway geometric improvements, or intersection improvements such as J-turns, roundabouts or traffic signal modifications. These projects may also necessitate utility adjustments or non-standard details to construct the project within existing right-of-way. **We have assembled a well-qualified team that is prepared to provide exceptional professional services for a wide variety of project types and magnitudes.**

We understand that the services to be provided under this IDIQ contract will generally consist of the following, as applicable to the individual TOs.

- Topographic Surveys
- Traffic Control Design, including Traffic Signal Analysis and Design
- Traffic Studies
- Preliminary and Final Roadway Design and Plan Development
- Hydraulic Analysis and Design
- Development of Opinion of Probable Construction Cost
- Permit Drawings for Environmental Clearance
- Development of Special Provisions
- Transportation Management Plans
- Technical Research and Guidance
- Construction Support

2.0 - Project Approach:

While LADOTD will obviously be our client for this project, **our relationship in working with the Department has been, and will continue to be, a partnership**, where we work alongside LADOTD for a common goal. To accomplish this, we will take the following approach:

- **Communication** - Effective communication is a critical component of a successful project. We will begin a line of communication with the LADOTD Project Manager (PM) upon notification of a TO and will continue that line of communication throughout the life of the project.
 - Upon notification of a new TO, we will communicate with the PM to gain a full understanding of the project scope, which will allow us to more accurately develop man-hour estimates and project schedules.
 - Upon receipt of a Notice to Proceed, we will communicate with LADOTD District personnel to get input early in project development. We have found through past experience that this is an effective way to reduce the number of review comments and plan revisions, which will ultimately allow us to more efficiently complete the project.
 - **Our communication efforts will include documentation of every review comment, with a written response showing how that comment was addressed.** The comment responses will be included with each plan submittal beginning at the 60% Preliminary Plan stage.
- **Budget** – Staying on budget is a critical aspect of any construction project. While we have no control over unit prices, and recognize the highly volatile nature of construction costs, we will make every effort to provide the most economical solution that meets the goals of the project and satisfies the project constraints.
 - We recognize that simply staying on or ahead of schedule, allowing the project to be bid on time or early, is critical to keeping a project within budget.
 - We are committed to providing a quality product, which will reduce change orders and project overruns.
- **Time** - As noted above, we further recognize that staying on schedule is integral to staying on budget. We are committed to providing the resources necessary to ensure that projects are delivered on time or ahead of schedule.

- **Quality** – Each of the Lazenby Team members has a history of providing superior professional services to LADOTD.
 - **A Quality Assurance/Quality Control program will be prepared and adhered to as a means of ensuring that the highest standards of quality continue to be consistently met.** The QA/QC plan will be submitted to LADOTD within 10 days of the award notification.
- **Design within Project or Site Constraints** - The Lazenby Team recognizes that no two projects are the same. Site characteristics or constraints should be identified and considered early in the design process to avoid potential pitfalls and to aid in efficiently developing the plans.
 - To this end, we intend to make site visits early in the plan development process to help identify any unique site characteristics.
- **Balancing Construction Costs and Impacts to the Travelling Public** – One of the most important aspects of roadway design on any project is maintenance of traffic during construction. Obviously, the cheapest way to construct a project is via road closure, and this is sometimes feasible. However, usually this is not the case, and traffic must be maintained throughout the project limits. **The Lazenby team will carefully evaluate each project to determine the most efficient method of construction while keeping in mind the needs of the travelling public** and is prepared to develop Suggested Sequence of Construction plans which balance the needs of the contractor and the public to the extent possible. All key members of the design team have received certification as Traffic Control Supervisor.

3.0 – Methodology:

The Lazenby Team is intimately familiar with the plan preparation process as outlined in Figures 1-02 and 1-03 of the LADOTD *Roadway Design Procedures and Details Manual*. The methodology that our team will use to successfully complete TO's is as follows:

- **Initial Scoping Meeting with PM** - Information from this meeting will be used to develop a scope of work, man-hour estimate, and schedule. This meeting will also be where the expected submittals will be discussed.
- **Kick-off Meeting** - Upon receipt of a TO, a Kick-off meeting will be held with LADOTD to discuss the project. One of the benefits of this meeting is to allow the design team to gain a clear understanding of the goals of the project and the expectations of LADOTD. This is an opportunity for our design team to obtain vital information such as as-built plans; previous

studies, including Stage 0 studies; available traffic data; environmental studies; etc. We will provide minutes from the Kick-off meeting to all attendees.

- **Data Collection** - Upon receipt of a Notice to Proceed (NTP), initial data collection can begin. This may involve traffic data collection and typically will involve conducting a topographic survey.
 - The Lazenby Team has extensive experience in conducting topographic surveys for LADOTD thru previous design projects and multiple survey IDIQ contracts. We have the capability to utilize **terrestrial, mobile or aerial LIDAR scanning**, as well as traditional survey methods, to generate a complete and accurate topographic survey.
 - The Lazenby design team will conduct our initial site visit during the data collection phase to evaluate the site and gain a greater understanding of the site characteristics and any potential constraints or challenges. We will schedule a meeting with local LADOTD personnel around our site visit to get the District's input early on in project development.
- **Preliminary Plans** - After the data collection phase has been completed, the preliminary plan development process will begin. **Construction plans will generally be developed in accordance with standard design guidelines**, including, but not limited to, LADOTD Minimum Design Guidelines, LADOTD PRR Guidelines, LADOTD *Roadway Design Procedures and Details Manual*, LADOTD *Pavement Preservation Manual*, LADOTD *Hydraulics Manual*, LADOTD *Bridge Design and Evaluation Manual*, AASHTO's *A Policy on Geometric Design of Highways and Streets*, and AASHTO's *Roadside Design Guide*. **The Lazenby Team is familiar with LADOTD's CADD Standards and all plan sheets will be in conformance at each submittal stage.**

For situations where the standard design guidelines cannot reasonably be met, the Lazenby team will prepare Design Exception Requests as necessary. We are familiar with the steps involved in this process, including using the FHWA Crash Modification Clearinghouse to evaluate the safety of proposed alternates and comparing those alternates to the existing condition.

Plan sheets to be submitted at the various stages of plan development will be in accordance with Figure 1-03 of the LADOTD *Roadway Design Procedures and Details Manual* and Chapter 3 of the LADOTD *Bridge Design and Evaluation Manual*, as applicable. The submittal stages shown below

are generally applicable to full-sized plan sets, and letter-sized pavement preservation projects will follow an abbreviated submittal schedule.

- 30% Preliminary Submittal – If the Project Manager deems a 30% preliminary submittal to be necessary for a particular TO, a Design Report Form will be completed and submitted with the 30% preliminary plans to document the site-specific design criteria to be used, as well as any anticipated design waivers or design exceptions. For roundabout projects, we will submit a CADD layout of the proposed geometric layout with this submittal.
- 60% Preliminary Submittal - A Hydraulic Study, detailing all preliminary plan drainage calculations for storm drains and cross drains, will be completed and submitted as part of the 60% Preliminary Plan submittal for roadway projects. Our design team has many years of experience in hydraulic analysis and drainage design for transportation projects for LADOTD and local clients. We are familiar with the LADOTD Hydrwin software, HEC-RAS, and the processes outlined in the LADOTD *Hydraulics Manual*. At the 60% preliminary plan stage, vertical alignment information, roadway geometrics, and proposed drainage structures will have been established and added to the plans. A 3D model will be developed to determine the limits of construction and preliminary right-of-way taking lines. Preliminary sequence of construction sheets will be in progress at this stage of plan development. **Written responses to all review comments will be submitted with this and all subsequent plan submittals, as applicable.**
- 95% Preliminary Submittal – Our 95% Preliminary Plan Submittal will essentially be a complete set of preliminary plans, including a listing of all anticipated pay items. On projects involving traffic signalization work, the proposed hardware locations and new signal timings will be complete at this point. **Our 95% Preliminary Plan Submittal will also include an Opinion of Probable Construction Cost (OPCC).** We have found on previous projects that having the initial cost estimate prepared at this stage can be beneficial for the Plan-in-Hand (PIH) Inspection meeting. The OPCC will typically be prepared using the Cost Estimating Tools that are available on the LADOTD website. We will provide meeting minutes of the PIH meeting to the Project Manager for circulation to the Plan-in-Hand Party.

- 100% Preliminary Submittal – The 100% Preliminary Plan Submittal will involve a complete preliminary plan set with all PIH comments addressed. At this point final taking for right-of-way and servitudes will be established. Any necessary Permit Sketches for the Environmental Clearance process will also be produced during this phase of plan development. This and all subsequent submittals will include an updated OPCC. Also, after the PIH inspection, project plans are typically developed to the point where any necessary Design Exception Requests or Design Waiver Requests can be prepared.
- **Road Design Services During the Environmental Process** – We have assisted LADOTD in the environmental clearance process on multiple previous projects and are prepared to assist in public meetings by preparing exhibits, setting up displays, giving presentations, and answering questions as required. We are also experienced in preparing drawings for permitting.
- **Final Plans** – After the project has been environmentally cleared, final plan development will begin upon receipt of NTP. It is during this phase of plan development that final detail sheets will be prepared, final quantity estimates will be calculated, and any necessary special provisions will be written. We will coordinate with the LADOTD PM to establish or update (as applicable) the schedule for final plan deliverables.
 - 60% Final Submittal – We will have finalized the drainage design and will have Summary of Drainage Structure sheets completed at this stage. The 60% Final Plan submittal will also include various detail sheets as applicable to the project, such as Pavement Striping Layouts, Joint Layouts, and Graphical Grades. In accordance with the LADOTD Traffic Signal Design Manual, for projects involving traffic signal work, this submittal will also include the proposed signal wiring plan, a list of items for signal work, and any necessary special foundation designs. A revised, final report containing the project's drainage calculations will be included in the 60% Final plan Submittal.
 - 95% Final Submittal – The 95% Final Plan Submittal, or Advance Check Print (ACP) Submittal, will consist of what is essentially a complete set of construction plans, with all necessary plan sheets accounted for in the plan set, including Summary Sheets and Summary of Estimated Quantities sheets. The LADOTD Plan Quality Unit (PQU) would typically review the plans at this point in the plan preparation process, although we have had some recent projects

that the PQU chose not to review. The submittal will also typically include a completed Plan Constructability Review Form. Should any Special Provisions for non-standard pay items be needed for the project, they will be prepared and submitted at this stage. The Lazenby Team has experience and is familiar with the format used on LADOTD projects.

- **98% and 100% Final Submittal** – Submittals at this stage will include a complete set of construction plans, along with any necessary Special Provisions, a revised OPCC. The 98% submittal will include a Stormwater Pollution Prevention Plan and a Contract Time Worksheet. The 100% submittal will include a sealed and signed set of construction plans, a bound set of calculations, and a final OPCC.
- **Construction Proposal** – Prior to letting a project, we recognize that the Lazenby team could be asked to prepare the Construction Proposal. We have done this on previous projects, and we are familiar with the requirements of this activity.
- **Traffic Control Design, Traffic Signal Analysis and Design, and TMP's** – All necessary traffic related professional services will be performed by Vectura Consulting Services, LLC. Their team of professional engineers are also certified as PTOE's and have successfully completed the LADOTD Traffic

Engineering Process and Report (TEPR) training requirements. Traffic services will be provided in accordance with LADOTD's *Traffic Signal Design Manual*, *Sign Manual*, *Pavement Markings Manual*, and TEPR.

- TMP's will be prepared in accordance with EDSM VI.1.1.8. Vectura staff will use their experience working with LADOTD on the TEPR process to successfully implement a Work Zone Impact Management Strategy to minimize risk and delays to the travelling public.
- **Construction Support** – The Lazenby team has experience providing construction support services on previous LADOTD projects and is prepared to assist the Department as necessary during the bidding phase and during the construction phase. We realize that time is of the essence when responding to construction issues and will respond in a timely manner to RFI's, requests to review shop drawings, and providing any necessary plan revisions.
- **Quality Plan Reviews** – The Lazenby team has extensive experience reviewing plans, specifications, and cost estimates prepared by others. Lazenby & Associates regularly provides these services to the Cities of Monroe and West Monroe as well as the Ouachita Parish Police Jury.
- **Technical Research and Guidance** – The Lazenby team is prepared to provide technical research and guidance to LADOTD upon request.

Sample IDIQ Road Design Safety Project Schedule

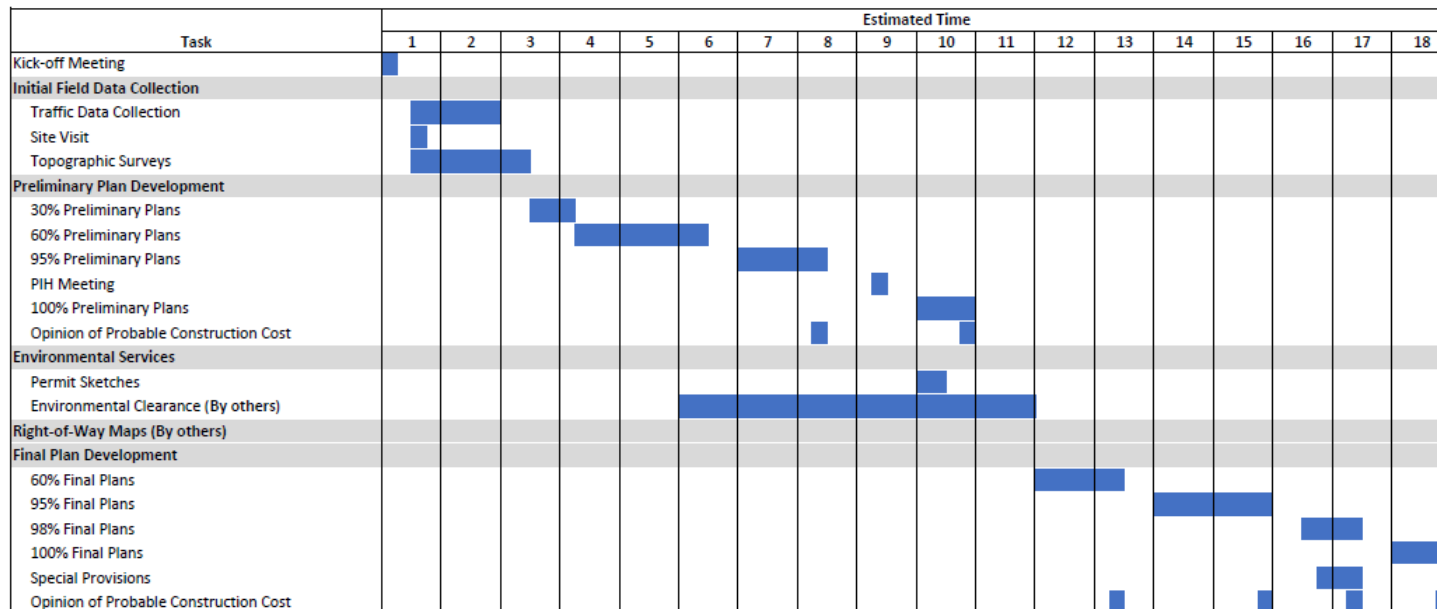

4.0 – Schedule:

Shown on this page is a typical project schedule that is representative of a TO that could be issued for a full-sized plan set under this contract. Obviously, the time required to complete a project will vary, depending on the project scope and magnitude, and will be dependent on external factors such as LADOTD review times and the time required for environmental clearance; but the schedule shown demonstrates that the Lazenby team is familiar with the LADOTD plan development process.



Section 19



LAZENBY
& ASSOCIATES, INC.

19. Workload:

For all contracts where a firm on the team is a prime consultant or sub-consultant and where **a)** the consultant selection was made by DOTD, and **b)** a contract was executed by the consultant and the contracting entity by the date the advertisement for this proposal was posted, list all work meeting the following criteria:

- 1) one of the team's firms is responsible for the performance of the work;
- 2) authorization to perform the work has been provided, as provided in the contract between the consultant and the contracting entity;
- 3) the work has not yet been performed and invoiced; and
- 4) the work is not currently suspended for an indefinite period of time.

For indefinite delivery/indefinite quantity (IDIQ) contracts, list open Task Orders individually.

List only the portion of the fees attributable to firms on the team.

Firm(s) ALL FIRMS MUST BE REPRESENTED IN THIS TABLE	Past Performance Evaluation Discipline(s) *	Contract Number and State Project Number	Project Name	Remaining Unpaid Balance**
 Lazenby & Associates, Inc.	Road	4400010428 H.004774.5 (L&A, Inc. 17E051.00)	Kansas Lane-Garrett Road Connector & I-20 Improvements, Ouachita Parish (Road Design-Urban & Rural Design-Controlled Access) (98% Complete)	\$36,693
		4400026026 (L&A, Inc. 23E055.00)	IDIQ Contract for Roadway Design Safety Statewide	N/A
		Task Order No. 1 S.P.N. H.009837.5 (L&A, Inc. 23E055.01)	LA 64: Roundabout @ LA 1019 Routes: LA 1019, LA 64 Livingston Parish (30% Complete)	\$218,694
		4400026913 (L&A, Inc. 23E088.00)	IDIQ Contract for the Design of Safety Projects with Majority of Work in District 04, 05& 58, Statewide	N/A
		Task Order No. 1 S.P.N. H.015200.5 (L&A, Inc. 23E088.01)	East Street & Parkview Drive Sidewalk (Monroe) Ouachita Parish (34.73% Complete)	\$157,669
		Task Order No. 3 S.P.N. H.016204.5 (L&A, Inc. 23E088.03)	Benton Road Sidewalks (Bossier City) Bossier Parish (Feasibility Study) (85% Complete)	\$975
	Bridge	4400025025 (L&A, Inc. 22E048.00)	Infrastructure Investing & Jobs Act (IIJA) Off-System Bridge Program – District 05 (13 Off-System Bridge Structures) (68% Complete)	N/A





Lazenby & Associates, Inc.



Bridge	1. H.015463.5 (L&A, Inc. 22E048.13)	White Oak Landing Over Edmonds Creek Union Parish Off-System Bridge	\$25,746
	2. H.015462.5 (L&A, Inc. 22E048.12)	Pilgrim Rest Church Road Over Steep Bank Creek Union Parish Off-System Bridge	\$48,746
	3. H.015461.5 (L&A, Inc. 22E048.11)	Firetower Road Over Rock Creek Union Parish Off-System Bridge	\$48,746
	4. H.015454.5 (L&A, Inc. 22E048.04)	Keppler Creek Road Over Sugar Creek Jackson Parish Off-System Bridge	\$48,946
	5. H.015455.5 (L&A, Inc. 22E048.05)	Spring Creek Road Over Wafer Creek Lincoln Parish Off-System Bridge	\$48,946
	6. H.015457.5 (L&A, Inc. 22E048.07)	Olen Hughes Road Over Bayou Bonne Idee Morehouse Parish Off-System Bridge	\$18,281
	7. H.015458.5 (L&A, Inc. 22E048.08)	Oscar Lum Road Over Williamson Creek Morehouse Parish Off-System Bridge	\$18,181
	8. H.015337.5 (L&A, Inc. 22E048.01)	Mineral Springs Road Over Clark Creek Ouachita Parish Off-System Bridge	\$48,946
	9. H.015459.5 (L&A, Inc. 22E048.09)	Lapine Road Over Rogers Creek Ouachita Parish Off-System Bridge	\$48,946
	10. H.015460.5 (L&A, Inc. 22E048.10)	Little Road Over Creek Richland Parish Off-System Bridge	\$48,546
	11. H.015453.5 (L&A, Inc. 22E048.03)	Hale Road Over Alligator Bayou West Carroll Parish Off-System Bridge	\$54,381
	12. H.015456.5 (L&A, Inc. 22E048.06)	Hodge Road Over Cypress Bayou Madison Parish Off-System Bridge	\$59,523
	13. H.015452 (L&A, Inc. 22E048.02)	Henderson Loop Road Over Wildcat Bayou East Carroll Parish (Not Authorized)	N/A
Bridge	4400021887 (L&A, Inc. 21E071.00)	Contract for Replacement of Fifteen (15) Bridges, Multiple State Project Number, District 08 (21% Complete)	N/A



Lazenby & Associates, Inc.

 Lazenby & Associates, Inc.	Bridge	H.012047 (L&A, Inc. 21E71.01)	US 167 Bridge Over Big Creek Winn Parish	\$239,478
		H.012542 (L&A, Inc. 21E071.02)	LA 114 Bridge Over Belle Deau Bayou LA 107 Bridge Over Bayou Jack Relief Avoyelles Parish	\$371,974
		H.012543 (L&A, Inc. 21E071.03)	LA 8 Bridge Over Big Creek Grant Parish	\$160,256
		H.012544 (L&A, Inc. 21E071.04)	LA 120 Bridge Over Creek LA 120 Bridge Over Bayou Scie Relief No. 1 LA 120 Bridge Over Bayou Scie Relief No. 2 LA 120 Bridge Over Bayou Scie LA 120 Bridge Over Bayou Scie Relief No. 3 LA 474 Bridge Over Midkiff Creek Sabine Parish	\$581,705
	Survey	4400019714 (L&A, Inc. 20S038.00)	IDIQ Contract for Hydrographic Surveying Services – Statewide with Majority of Work in Districts 04, 05, 08 & 58 (54.91% Complete)	N/A
			Active Task Orders At This Time (T.O. #9 – 0% Complete)	\$52,239
		4400021972 (L&A, Inc. 21S063.00)	IDIQ Contract for Topographic Surveys (None – NHS Surveys) (18.5% Complete)	N/A
		Task Order No. 1 S.P.N. H.015048.5 (L&A, Inc. 21S063.01)	Turkey Creek Infrastructure Hardening Franklin Parish (90% Complete)	\$22,239
		Task Order No. 4 S.P.N. H.016317.5 (L&A, Inc. 21S063.04)	LA1234 Drain Bridges Winn Parish (50% Complete)	\$40,321
		Task Order No. 5 S.P.N. H.016319.5 (L&A, Inc. 21S063.05)	LA 542: Creek Bridges @ LM 1.087 & LM 2.967 Jackson Parish (40% Complete)	\$48,307
		Task Order No. 6	LA 830: Creek Bridge	\$39,968

 Lazenby & Associates, Inc.	Survey	S.P.N. H.016329.5 (L&A, Inc. 21S063.06)	Morehouse Parish (0% Complete)	
		4400027916 (L&A, Inc. 24S014.00)	IDIQ Contract for Professional Boundary Surveying Services – Statewide with Majority of Work in Districts 04 & 05 (0.05% Complete)	N/A
		4400027917 (L&A, Inc. 24S015.00)	IDIQ Contract for Professional Boundary Surveying Services – Statewide with Majority of Work in District 08 & 58 (30.49% Complete)	N/A
		Task Order No. 1 S.P.N. H.004825.5 (L&A, Inc. 24S015.01)	LA 28: Widening: LA 3128 to LA 116 Rapides Parish (25% Complete)	\$217,656
		4400027735 (L&A, Inc. 23E099.00)	I-69 Frontage Road Connector Caddo Parish	N/A
		S.P.N. H.005184 (L&A, Inc. 23E099.01)	Stonewall Fryerson to Ellerbe Road Caddo Parish (0.00% Complete)	\$948,381
		S.P.N. H.014054 (L&A, Inc. 23E099.02)	Ellerbe Road to LA 1 Caddo Parish (7.50% Complete)	\$549,578
		4400021887 (L&A, Inc. 21E071.00)	Contract for Replacement of Fifteen (15) Bridges, Multiple State Project Numbers, District 08	
		S.P.N. H.012047 (L&A, Inc. 21E071.01)	US 167 Bridge Over Big Creek Winn Parish	\$15,167
		S.P.N. H.012542 (L&A, Inc. 21E071.02)	LA 114 Bridge Over Belle Deau Bayou & LA 107 Bridge Over Bayou Jack Relief Avoyelles Parish	\$14,522
 Neel-Schaffer, Inc.	Road	4400017293, H.010616	I-20: LA 544 Overpass Replacement	\$26,300
		4400024927, H.015226.5	US 90: Roundabout at LA 101	\$62,647
		4400024927, H.014366.5	LA 621 Realignment at LA 73	\$337,398
		4400023689, H.013622.5	LRSP Ardenwood Dr. Road Diet	\$156,280
		4400024927, H.009425.5	LA 16: N 2nd St. to E. of Duncan Ave.	\$166,338
		4400028434, H.015568.5	LA 44: Pelican Point Roundabout and Widen	\$153,864
	ITS	4400010428 EWL 3, H.004774.5; H.007300	Kansas Lane: Garrett Road Connector and I-20 Improvements (SUB)	\$805

 Neel-Schaffer, Inc.	ITS	440005459, H.004780.5	Kansas Lane Connector, S.A. #6	\$5,234
		4400016364, H.011504.5	Alexandria ITS Phase 2	\$2,644
	Planning	SPN 736-99-1548	Travel Demand Model Support Services Statewide (PRIME)	\$48,091
		4400015733, H.972374.1	Local Public Agency Documented Planning Process, Statewide	\$103,931
		4400018271, H.014746.1	LA 383 Corridor Study (project on hold and should not count as backlog)	\$94,106
		4400021094	Update Statewide Transportation Plan and Travel Demand Model	\$16,945
		4400023689, H.013622.5	LRSP Ardenwood Dr. Road Diet	\$5,318
	Traffic	4400017438, H.013284	MRB South GBR: LA 1 to LA 30 Connector, Ascension, EBR, Iberville & WBR	\$155,222
		4400018271, H.014746.1	LA 383 Corridor Study (project on hold and should not count as backlog)	\$13,195
		4400018271, H.014746.5, SA #2	LA 383 Corridor Study (project on hold and should not count as backlog)	\$59,915
		4400026458, H.014710.5	Cedar Street Ext. to LA 22 and Roundabout	\$38,253
		4400025299, H.013421.5	Dist. 02H Flashing Yellow Arrow Part 2	\$269,520
		4400025299, H.015645.5	LA 47 Hayne Blvd Safety Improvements	\$108,233
		4400024927, H.014366.5	LA 621 Realignment at LA 73	\$91,884
		4400023689, H.013622.5	LRSP Ardenwood Dr. Road Diet	\$51,651
		4400025299, H.015986.5	I-49 at LA 3233 (Harry Gilbeau Road) Traffic Study	\$140,815
		4400023689, H.015574.5	LCG FYA Signal Improvements Phase 2	\$337,268
		4400028585, H.014516.5	MILLS AVE & REES ST INTERSECTION IMP	\$132,255
		4400017922; H.012845.1	C/AV Team and Working Group Support	\$6,820
 Vectura Consulting Services, LLC	ITS	4400016364; H.014511.1	Houma Regional ITS Architecture Update	\$10,746
		4400020018; H.007160	EBR Computerized Traffic Signal, Ph VB	\$66,032
	Traffic	4400017293; H.010616	I-20: LA 544 Overpass Replacement	\$74,429
		4400005484; H.005168.2	New Orleans Rail Gateway Avondale EA	\$59,571
	Traffic	H.004791	Belle Chasse Bridge & Tunnel Replacement PPP	\$11,202
		4400021519; H.012030.5	KCS RR Overpasses HBI	\$572
		4400023075; H.013522	S. Lewis Street Widening	\$7,499
		4400025299; H.01564.5	LA 47 Hayne Blvd Safety Improvements	\$17,303
		4400018271; H.014746.5	LA 383 Stage 0 Corridor Study	\$20,146
		4400025299; H.013421.5	Dist. 02H Flashing Yellow Arrow Part 2	\$265,766
		4400026913; H.013421.5	East Street & Parkview Drive Sidewalks	\$48,068
 INCORPORATED CDC, Inc.	Survey	4400027093/H.015949	LA 335	20,018
		4400023689/H.013622.5	LSRP Ardenwood Dr	73,100
		4400027093/H.015847.5	US90: LA668 - LA318	147,956
		4400027093/H.014824.5	US90: 1.6MI S LA317 - 1.2 MI N Wax Lake B	130,255

(Add rows as needed)

DO NOT SUM



Sections 20 - 23



LAZENBY
& ASSOCIATES, INC.

20. Certifications/Licenses:

If the advertisement requires submission of licenses and/or certificates, include them here. **Otherwise, leave this section blank.**

SEE ATTACHED SHEETS



(<https://www.sos.la.gov/Pages/default.aspx>)

Search for Louisiana Business Filings

Buy Certificates and Certified Copies	Subscribe to Electronic Notification	Print Detailed Record
Name	Type	City
LAZENBY & ASSOCIATES, INC.	Business Corporation	WEST MONROE

Status
Active

Previous Names

HARRISON AND LAZENBY, INC. (Changed: 1/1/1995)

Business: LAZENBY & ASSOCIATES, INC.

Charter Number: 33702440D

Registration Date: 1/5/1982

Domicile Address

2000 N. SEVENTH ST.

WEST MONROE, LA 71291

Mailing Address

C/O JERRY G. LAZENBY

2000 N. SEVENTH ST.

WEST MONROE, LA 71291

Principal Office Address

2000 N. SEVENTH ST.

WEST MONROE, LA 71291

Status

Status: Active

Annual Report Status: In Good Standing

File Date: 1/5/1982

Last Report Filed: 12/10/2024

Type: Business Corporation

Registered Agent(s)

Agent: JERRY G. LAZENBY

Address 1: 2000 N. SEVENTH ST.

City, State, Zip: WEST MONROE, LA 71291

Appointment

Date: 1/5/1982

Officer(s)

Additional Officers: No

Officer:	PAUL D. FRYER
Title:	Vice-President
Address 1:	2000 N. SEVENTH ST.
City, State, Zip:	WEST MONROE, LA 71291
Officer:	JERRY G. LAZENBY
Title:	President
Address 1:	2000 N. SEVENTH ST.
City, State, Zip:	WEST MONROE, LA 71291
Officer:	JASON T. THORNHILL
Title:	Secretary/Treasurer
Address 1:	2000 NORTH 7TH STREET
City, State, Zip:	WEST MONROE, LA 71291
Officer:	KEVIN E. CROSBY
Title:	Vice-President
Address 1:	2000 NORTH 7TH STREET
City, State, Zip:	WEST MONROE, LA 71291

Amendments on File (13)

Description	Date
Amendment	6/13/1988
Disclosure of Ownership	6/29/1992
Name Change	1/1/1995
Disclosure of Ownership	6/22/1995
Disclosure of Ownership	2/5/1998
Amendment	6/15/2000
Amendment	1/13/2004
Disclosure of Ownership	1/24/2007
Disclosure of Ownership	8/24/2009
Appointing, Change, or Resign of Officer	8/26/2013
1 2	

Back to Search Results	New Search	View Shopping Cart
--	----------------------------	------------------------------------



(<https://www.sos.la.gov/Pages/default.aspx>)

Search for Louisiana Business Filings

Buy Certificates and Certified Copies	Subscribe to Electronic Notification	Print Detailed Record
Name NEEL-SCHAFFER, INC.	Type Business Corporation (Non-Louisiana)	City JACKSON
Status Active		

Previous Names
Business: NEEL-SCHAFFER, INC.
Charter Number: 34112054F
Registration Date: 4/25/1983

Domicile Address
4450 OLD CANTON ROAD
SUITE 100
JACKSON, MS 39211

Mailing Address
4450 OLD CANTON ROAD
SUITE 100
JACKSON, MS 39211

Principal Business Office
4450 OLD CANTON ROAD
SUITE 100
JACKSON, MS 39211

Registered Office in Louisiana
450 LAUREL STREET, 8TH FLOOR
BATON ROUGE, LA 70801

Principal Business Establishment in Louisiana
501 LOUISIANA AVE
BATON ROUGE, LA 70802

Status
Status: Active
Annual Report Status: In Good Standing
Qualified: 4/25/1983
Last Report Filed: 4/22/2024
Type: Business Corporation (Non-Louisiana)

Registered Agent(s)

Agent:	CORPORATION SERVICE COMPANY
Address 1:	450 LAUREL STREET, 8TH FLOOR
City, State, Zip:	BATON ROUGE, LA 70801
Appointment Date:	11/9/2012

Officer(s)		Additional Officers: No
Officer:	CRAIG M. HANCHEY	
Title:	Director	
Address 1:	SUITE 800 210 25TH AVENUE NORTH	
City, State, Zip:	NASHVILLE, TN 37203	
Officer:	EDWARD J. EVERITT	
Title:	Secretary	
Address 1:	4450 OLD CANTON ROAD	
Address 2:	SUITE 100	
City, State, Zip:	JACKSON, MS 39211	
Officer:	J. CLARK ROBINSON	
Title:	Treasurer, Director	
Address 1:	4450 OLD CANTON ROAD	
Address 2:	SUITE 100	
City, State, Zip:	JACKSON, MS 39211	
Officer:	JERRY TRUMPS	
Title:	Director	
Address 1:	1018 HARDING STREET, SUITE 103	
City, State, Zip:	LAFAYETTE, LA 70503	
Officer:	JOEY HUDNALL	
Title:	Director	
Address 1:	4450 OLD CANTON ROAD	
Address 2:	SUITE 100	
City, State, Zip:	JACKSON, MS 39211	
Officer:	K. NELSON LUCIUS	
Title:	Director	
Address 1:	2501 AVENUE J, #120	
City, State, Zip:	ARLINGTON, TX 76006	
Officer:	ROBERT R. WALKER	
Title:	Director	
Address 1:	4450 OLD CANTON ROAD	
Address 2:	SUITE 100	
City, State, Zip:	JACKSON, MS 39211	
Officer:	W. HIBBETT NEEL	
Title:	President, Director	
Address 1:	4450 OLD CANTON ROAD	
Address 2:	SUITE 100	
City, State, Zip:	JACKSON, MS 39211	

Amendments on File (17)



(<https://www.sos.la.gov/Pages/default.aspx>)

Search for Louisiana Business Filings

Buy Certificates and Certified Copies		Subscribe to Electronic Notification		Print Detailed Record	
Name	Type		City	Status	
VECTURA CONSULTING SERVICES, LLC	Limited Liability Company		BATON ROUGE	Active	
Previous Names					
Business:	VECTURA CONSULTING SERVICES, LLC				
Charter Number:	41994609K				
Registration Date:	8/24/2015				
Domicile Address					
4467 BLUEBONNET BLVD.					
SUITE A					
BATON ROUGE, LA 708099639					
Mailing Address					
PO BOX 14269					
BATON ROUGE, LA 70898					
Status					
Status:	Active				
Annual Report Status: In Good Standing					
File Date:	8/24/2015				
Last Report Filed:	7/26/2024				
Type:	Limited Liability Company				
Registered Agent(s)					
Agent:	SHEELAGH BRIN FERLITO				
Address 1:	4467 BLUEBONNET BLVD				
Address 2:	SUITE A				
City, State, Zip:	BATON ROUGE, LA 708099639				
Appointment Date:	8/15/2018				
Officer(s)					
Additional Officers: No					

Officer:	SHEELAGH BRIN FERLITO
Title:	Manager
Address 1:	4467 BLUEBONNET BLVD
Address 2:	SUITE A
City, State, Zip:	BATON ROUGE, LA 708099639
Officer:	LAURENCE LAMBERT
Title:	Member
Address 1:	4467 BLUEBONNET BLVD
Address 2:	SUITE A
City, State, Zip:	BATON ROUGE, LA 708099639

Amendments on File (1)

Description	Date
Domestic LLC Agent/Domicile Change	6/8/2023

Back to Search Results

New Search

View Shopping Cart

Description	Date
Disclosure of Ownership	2/2/1995
Disclosure of Ownership	4/8/1996
Disclosure of Ownership	4/19/1999
Stmt of Chg or Chg Prin Bus Off	12/6/2002
Disclosure of Ownership	11/20/2003
Disclosure of Ownership	6/7/2012
Stmt of Chg or Chg Prin Bus Off	11/9/2012
Appointing, Change, or Resign of Officer	5/24/2013
Appointing, Change, or Resign of Officer	5/24/2013
Stmt of Chg or Chg Prin Bus Off	5/24/2013
1 2	

[Back to Search Results](#)
[New Search](#)
[View Shopping Cart](#)

© 2025 Louisiana Department of State

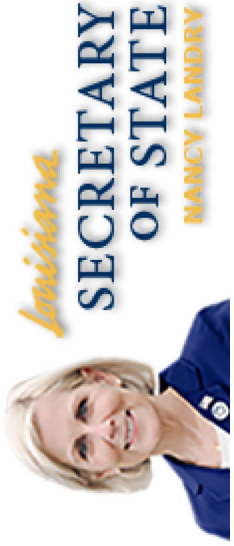

(<https://www.sos.la.gov/Pages/default.aspx>)

Search for Louisiana Business Filings

[Buy Certificates and Certified Copies](#) [Subscribe to Electronic Notification](#) [Print Detailed Record](#)

Name	Type	City	Status
CIVIL DESIGN & CONSTRUCTION, INC.	Business Corporation	PORT ALLEN	Active

Previous Names

Business: CIVIL DESIGN & CONSTRUCTION, INC.

Charter Number: 35961196D

Registration Date: 6/15/2005

Domicile Address

3251 SOUTHERN PACIFIC ROAD
PORT ALLEN, LA 70767

Mailing Address

P O BOX 857
PORT ALLEN, LA 70767

Principal Office Address

3251 SOUTHERN PACIFIC ROAD
PORT ALLEN, LA 70767

Status

Status: Active

Annual Report Status: In Good Standing

File Date: 6/15/2005

Last Report Filed: 5/17/2024

Type: Business Corporation

Registered Agent(s)

Agent:	KARLA E. WESTON
Address 1:	7951 FALSE RIVER ROAD
City, State, Zip:	NEW ROADS, LA 70760
Appointment Date:	6/15/2005

Officer(s)

Additional Officers: No

Officer:	KARLA E. WESTON
Title:	President
Address 1:	7951 FALSE RIVER ROAD
City, State, Zip:	OSCAR, LA 70762

Mergers (1)

Filed Date	Effective Date	Type	Charter#	Charter Name	Role
10/6/2006	10/6/2006	MERGE	35961196D	CIVIL DESIGN & CONSTRUCTION, INC.	SURVIVOR
			34220123D	PAE, INC.	NON-SURVIVOR

Amendments on File (3)

Description	Date
Disclosure of Ownership	9/7/2006
Domicile, Agent Change or Resign of Agent	9/11/2006
Merger	10/6/2006

Back to Search Results	New Search	View Shopping Cart
--	----------------------------	------------------------------------

Certificate of Completion

presented to

Ryan Spillers

for completing the

Traffic Engineering Analysis Process & Report Class Module 1, 2 & 3

Date: August 11 – 12, 2021
Location: Baton Rouge, Louisiana

*Professional Development
Hours (PDHs) Awarded:* 8.50



Authorized Instructor



Authorized Instructor



Certificate of Completion

presented to

James Ellingburg

for completing the

Traffic Engineering Analysis Process & Report Class Module 1, 2 & 3

Date: August 11 – 12, 2021

Location: Baton Rouge, Louisiana

Professional Development

Hours (PDHs) Awarded: 8.50

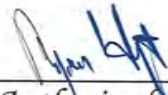

Authorized Instructor



Authorized Instructor



Certificate of Completion

presented to

Charles Adams

for completing the

Traffic Engineering Analysis Process & Report Module 1

Date: July 16, 2018

Location: Baton Rouge, Louisiana

Professional Development

Hours (PDHs) Awarded: 2

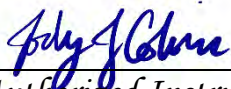

Authorized Instructor

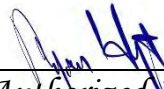

Authorized Instructor



Authorized instructor



Certificate of Completion

presented to

Charles Adams

for completing the

Traffic Engineering Analysis Process & Report Module 2

Date: July 23, 2018

Location: Baton Rouge, Louisiana

Professional Development

Hours (PDHs) Awarded: 3



Authorized Instructor



Authorized Instructor



Authorized instructor



Certificate of Completion

presented to

Charles Adams

for completing the

Traffic Engineering Analysis Process & Report Module 3

Date: October 29, 2018

Location: Baton Rouge, Louisiana

Professional Development

Hours (PDHs) Awarded: 3

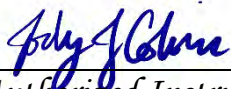

Authorized Instructor

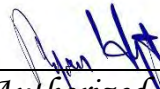

Authorized Instructor



Authorized instructor



Certificate of Completion

presented to

Dishili Young

for completing the

Traffic Engineering Analysis Process & Report Module 1

Date: March 10, 2021

Location: Baton Rouge, Louisiana

Professional Development

Hours (PDHs) Awarded: 3



Authorized Instructor



Authorized Instructor



Authorized instructor



Certificate of Completion

presented to

Dishili Young

for completing the

Traffic Engineering Analysis Process & Report Module 2

Date: March 10, 2021

Location: Baton Rouge, Louisiana

Professional Development

Hours (PDHs) Awarded: 3



Authorized Instructor



Authorized Instructor



Authorized instructor



Certificate of Completion

presented to

Dishili Young

for completing the

Traffic Engineering Analysis Process & Report Module 3

Date: March 11, 2021

Location: Baton Rouge, Louisiana

Professional Development

Hours (PDHs) Awarded: 3



Authorized Instructor



Authorized Instructor



Authorized instructor



Certificate of Completion

presented to

Ellen B. Howard

for completing the

Traffic Engineering Analysis Process & Report Module 1

Date: July 16, 2018

Location: Baton Rouge, Louisiana

Professional Development

Hours (PDHs) Awarded: 2

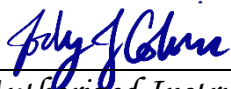

Authorized Instructor

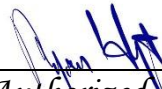

Authorized Instructor

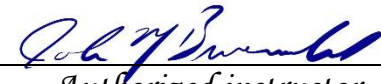

Authorized instructor



Certificate of Completion

presented to

Ellen Howard

for completing the

Traffic Engineering Analysis Process & Report Module 2

Date: July 23, 2018

Location: Baton Rouge, Louisiana

Professional Development

Hours (PDHs) Awarded: 3

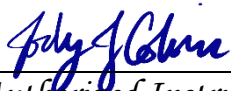

Authorized Instructor

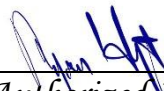

Authorized Instructor



Authorized instructor



Certificate of Completion

presented to

Ellen Howard

for completing the

Traffic Engineering Analysis Process & Report Module 3

Date: October 29, 2018

Location: Baton Rouge, Louisiana

Professional Development

Hours (PDHs) Awarded: 3



Authorized Instructor

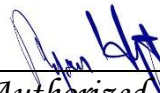

Authorized Instructor



Authorized instructor



Certificate of Completion

presented to

Gary Leblanc

for completing the

Traffic Engineering Analysis Process & Report Module 3

Date: March 30, 2022
Location: Baton Rouge, Louisiana

*Professional Development
Hours (PDHs) Awarded:* 3



Authorized Instructor



Authorized Instructor



Authorized instructor

Certificate of Completion

presented to

Gary Leblanc

for completing the

Traffic Engineering Analysis Process & Report Module 2

Date: March 29, 2022
Location: Baton Rouge, Louisiana

*Professional Development
Hours (PDHs) Awarded:* 3



Authorized Instructor

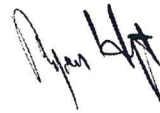

Authorized Instructor



Authorized instructor

Certificate of Completion

presented to

Gary Leblanc

for completing the

Traffic Engineering Analysis Process & Report Module 1

Date: March 29, 2022
Location: Baton Rouge, Louisiana

*Professional Development
Hours (PDHs) Awarded:* 3



Authorized Instructor

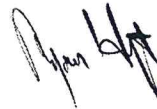

Authorized Instructor



Authorized instructor

Certificate of Completion

presented to

Jonathan Duhe

for completing the

Traffic Engineering Analysis Process & Report Module 1

Date: July 16, 2018

Location: Baton Rouge, Louisiana

Professional Development

Hours (PDHs) Awarded: 2

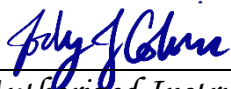

Authorized Instructor

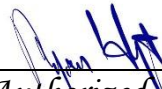

Authorized Instructor

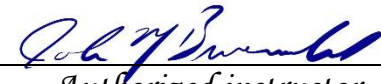

Authorized instructor



Certificate of Completion

presented to

Jonathan Duhe

for completing the

Traffic Engineering Analysis Process & Report Module 2

Date: July 23, 2018

Location: Baton Rouge, Louisiana

Professional Development

Hours (PDHs) Awarded: 3

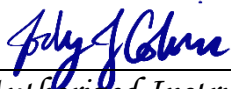

Authorized Instructor

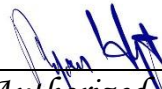

Authorized Instructor



Authorized instructor



Certificate of Completion

presented to

Jonathan Duhe

for completing the

Traffic Engineering Analysis Process & Report Module 3

Date: October 29, 2018

Location: Baton Rouge, Louisiana

Professional Development

Hours (PDHs) Awarded: 3

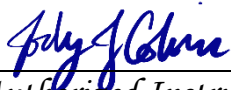

Authorized Instructor

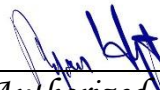

Authorized Instructor



Authorized instructor



Certificate of Completion

presented to

Nick Ferlito

for completing the

Traffic Engineering Analysis Process & Report Module 1

Date: June 4, 2018

Location: Baton Rouge, Louisiana

Professional Development

Hours (PDHs) Awarded: 4



Authorized Instructor



Authorized Instructor



Authorized instructor



Certificate of Completion

presented to

Nick Ferlito

for completing the

Traffic Engineering Analysis Process & Report Module 2

Date: June 11, 2018

Location: Baton Rouge, Louisiana

Professional Development

Hours (PDHs) Awarded: 4



Authorized Instructor



Authorized Instructor



Authorized instructor



LOUISIANA DEPARTMENT OF
TRANSPORTATION & DEVELOPMENT

Certificate of Completion

presented to

Nick Ferlito

for completing the

Traffic Engineering Analysis Process & Report Module 3

Date: September 10, 2018
Location: Baton Rouge, Louisiana

*Professional Development
Hours (PDHs) Awarded:* 3



Authorized Instructor



Authorized Instructor



Authorized instructor



Certificate of Completion

presented to

Kirk Gallien

for completing the

Traffic Engineering Analysis Process & Report Module 1

Date: October 1, 2018

Location: Baton Rouge, Louisiana

Professional Development

Hours (PDHs) Awarded: 2.5



Authorized Instructor

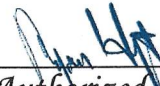

Authorized Instructor



Authorized instructor



Certificate of Completion

presented to

Kirk Gallien

for completing the

Traffic Engineering Analysis Process & Report Module 2

Date: October 10, 2018
Location: Baton Rouge, Louisiana

Professional Development
Hours (PDHs) Awarded: 3.5



Authorized Instructor



Authorized Instructor



Authorized instructor



Certificate of Completion

presented to

Kirk Gallien

for completing the

Traffic Engineering Analysis Process & Report Module 3

Date: October 15, 2018

Location: Baton Rouge, Louisiana

Professional Development

Hours (PDHs) Awarded: 3



Authorized Instructor

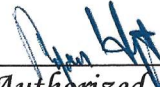

Authorized Instructor



Authorized instructor



Certificate of Completion

presented to

Brin Ferlito

for completing the

Traffic Engineering Analysis Process & Report Module 1

Date: June 4, 2018

Location: Baton Rouge, Louisiana

Professional Development

Hours (PDHs) Awarded: 4

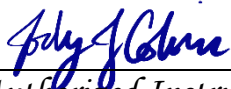

Authorized Instructor

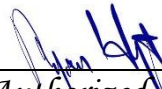

Authorized Instructor

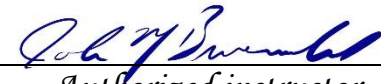

Authorized instructor



Certificate of Completion

presented to

Brin Ferlito

for completing the

Traffic Engineering Analysis Process & Report Module 2

Date: June 11, 2018

Location: Baton Rouge, Louisiana

Professional Development

Hours (PDHs) Awarded: 4

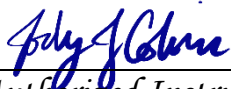

Authorized Instructor

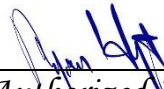

Authorized Instructor



Authorized instructor



Certificate of Completion

presented to

Brin Ferlito

for completing the

Traffic Engineering Analysis Process & Report Module 3

Date: September 10, 2018

Location: Baton Rouge, Louisiana

Professional Development

Hours (PDHs) Awarded: 3



Authorized Instructor



Authorized Instructor



Authorized instructor



Certificate of Completion

presented to

Laurence Lambert

for completing the

Traffic Engineering Analysis Process & Report Module 1

Date: July 16, 2018

Location: Baton Rouge, Louisiana

Professional Development

Hours (PDHs) Awarded: 2

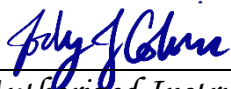

Authorized Instructor



Authorized Instructor

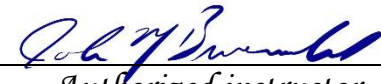

Authorized instructor



Certificate of Completion

presented to

Laurence Lambert

for completing the

Traffic Engineering Analysis Process & Report Module 2

Date: July 23, 2018

Location: Baton Rouge, Louisiana

Professional Development

Hours (PDHs) Awarded: 3

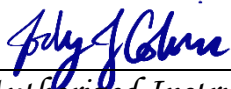

Authorized Instructor

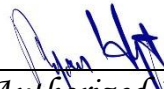

Authorized Instructor



Authorized instructor



Certificate of Completion

presented to

Laurence Lambert

for completing the

Traffic Engineering Analysis Process & Report Module 3

Date: October 15, 2018

Location: Baton Rouge, Louisiana

Professional Development

Hours (PDHs) Awarded: 3

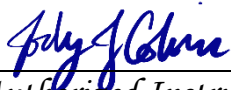

Authorized Instructor

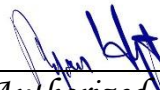

Authorized Instructor



Authorized instructor



Certificate of Completion

presented to

Reece Rodrigue

for completing the

Traffic Engineering Analysis Process & Report Module 1

Date: November 5, 2018

Location: Baton Rouge, Louisiana

Professional Development

Hours (PDHs) Awarded: 2

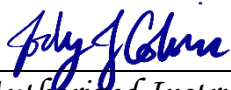

Authorized Instructor



Authorized Instructor



Authorized instructor



Certificate of Completion

presented to

Reece Rodrigue

for completing the

Traffic Engineering Analysis Process & Report Module 2

Date: November 26, 2018

Location: Baton Rouge, Louisiana

Professional Development

Hours (PDHs) Awarded: 3.5



Authorized Instructor



Authorized Instructor



Authorized instructor



Certificate of Completion

presented to

Reece Rodrigue

for completing the

Traffic Engineering Analysis Process & Report Module 3

Date: December 3, 2018

Location: Baton Rouge, Louisiana

Professional Development

Hours (PDHs) Awarded: 3

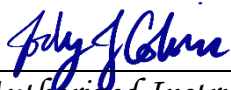

Authorized Instructor

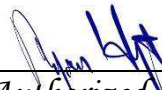

Authorized Instructor



Authorized instructor



Certificate of Completion

presented to

Kristen Gahagan

for completing the

Traffic Engineering Analysis Process & Report Module 1

Date: July 30, 2018

Location: Baton Rouge, Louisiana

Professional Development

Hours (PDHs) Awarded: 2.5



Authorized Instructor



Authorized Instructor



Authorized instructor



Certificate of Completion

presented to

Kristen Gahagan

for completing the

Traffic Engineering Analysis Process & Report Module 2

Date: August 6, 2018

Location: Baton Rouge, Louisiana

Professional Development

Hours (PDHs) Awarded: 3

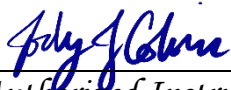

Authorized Instructor

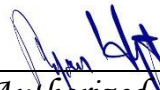

Authorized Instructor



Authorized instructor



Certificate of Completion

presented to

Kristen Gahagan

for completing the

Traffic Engineering Analysis Process & Report Module 3

Date: October 29, 2018

Location: Baton Rouge, Louisiana

Professional Development

Hours (PDHs) Awarded: 3

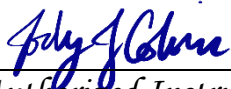

Authorized Instructor

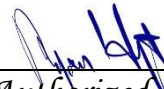

Authorized Instructor



Authorized instructor



Transportation Professional Certification Board Inc.

1627 Eye Street, NW • Suite 550 • Washington, DC 20006 USA • Tel: 202-785-0060 • www.tpcb.org



Ms. Sheelagh B. Ferlito, P.E., PTOE
Vectura Consulting Services, LLC
P.O. Box 14269
Baton Rouge, LA 70898
USA

Dear Ms. Ferlito,

Thank you for renewing your certification as a Professional Traffic Operations Engineer® (PTOE). The Transportation Professional Certification Board (TPCB) congrats you for your continued commitment to your profession. As a PTOE you will be recognized as one of a specialized group of professional Traffic Operations Engineers with the set of skills and expertise needed to build better communities.

Your certification is renewed through 9/9/2027.

At the end of the three-year period, your certification will be renewed without examination provided you have met the continuing education requirements.

Thank you for your continued PTOE certification and best wishes in the coming years.

Sincerely,

Joseph C. Balskus, P.E., PTOE, RSP1
Chair, Transportation Professional Certification Board Inc.



The Transportation Professional Certification Board

Certifies that

Mr. Laurence L. Lambert, II, P.E., PTOE, PTP

successfully holds the Professional Traffic Operations Engineer® certification

Original Certification Date: 2/3/2004

Certification Valid Through: 2/3/2028

Steve Kuciemba,
Executive Director and CEO

Joseph C. Balskus, P.E., PTOE, RSP1
TPCB Chair

Certification Number: 1303

Laurence Lambert

From: Reece Rodrigue
Sent: Friday, June 10, 2022 8:55 AM
To: Laurence Lambert
Subject: FW: TPCB Renewal Approval Notice

See renewal notice below.

Reece Rodrigue, PE, PTOE
Vectura Consulting Services, LLC
m. 504.421.2782

From: info@ite.org <info@ite.org>
Sent: Friday, May 6, 2022 8:20 AM
To: Reece Rodrigue <rrodrigue@vecturacs.com>
Subject: TPCB Renewal Approval Notice

Transportation Professional Certificatic

1627 Eye Street, NW • Suite 600 • Washington, DC 20006 USA • Tel: 202-785-0060 • I

Mr. Reece J. Rodrigue, P.E., PTOE
Vectura Consulting Services, LLC

Thank you for renewing your certification as a Professional Traffic Operations Engineer® (PTOE). The Transportation Professional Certification Board (TPCB) congratulates you for your continued commitment to your profession. As a PTOE you will be recognized as one of a specialized group of professional Traffic Operations Engineers with the set of skills and expertise needed to build better communities.

Your certification is renewed through 7/17/2025.

You will not be receiving a new certificate as the one sent to you does not indicate an expiration date and can be displayed as long as you are a certified PTOE. Note that your certificate shows your original certification date.

At the end of the three-year period, your certification will be renewed without examination provided you have met the continuing education requirements described in the enclosed attachment.

Prior to the expiration of your PTOE, you will be notified of your renewal deadline. Additional examinations are not required if you renew within three-months of your expiration date 7/17/2025. Failure to renew within the 3-month grace period will result in a certified inactive letter and penalty fees for renewal. Visit our website for more information. <http://www.tpcb.org/PTOE/feeschedule.asp>

TPCB seeks to maintain the highest level of quality for its certification programs. Since its inception, the TPCB has required its certificants to maintain records with regard to fulfillment of continuing education requirements. Please be advised that as of January 1, 2018, TPCB is phasing in a policy in which 20% of certificant renewals will be randomly

selected for audit and the certificant will be required to provide documentation (certificates of completion, course syllabus, meeting agenda/registration, etc.) to demonstrate fulfillment of continuing education requirements. The professional record-keeping system available from ITE, provides a resource to record the dates of completion of continuing education and maintain the necessary supporting documentation.

The TPCB continues its efforts to grow and enhance the value of the PTOE and its other certifications. In 2019 the TPCB web site was redesigned and a new certification – the Road Safety Professional – was launched. Going forward the TPCB is committed to expanding the awareness of its certification programs, encouraging jurisdictions to give preference to certificants and growing the number of certified professionals.

The TPCB distributes a quarterly newsletter and highlights the value of the its certification programs through the tpcb.org website. If you would like to contribute to the newsletter or website, please send any items of interest to: certification@tpcb.org.

Thank you for your continued PTOE certification and best wishes in the coming years.

Sincerely,

Deborah L. Snyder, P.E., PTOE
Chair, Transportation Professional Certification Board Inc.

Transportation Professional Certification Board Inc.

1627 Eye Street, NW • Suite 550 • Washington, DC 20006 USA • Tel: 202-785-0060 • www.tpcb.org



Mrs. Kristen Gahagan Farrington, P.E., PTOE, RSP1
4004 Hastings Street
Metairie, LA 70002
USA

Dear Mrs. Farrington,

Thank you for renewing your certification as a Professional Traffic Operations Engineer® (PTOE). The Transportation Professional Certification Board (TPCB) congratulates you for your continued commitment to your profession. As a PTOE you will be recognized as one of a specialized group of professional Traffic Operations Engineers with the set of skills and expertise needed to build better communities.

Your certification is renewed through 3/26/2026.

At the end of the three-year period, your certification will be renewed without examination provided you have met the continuing education requirements.

Thank you for your continued PTOE certification and best wishes in the coming years.

Sincerely,

Joseph C. Balskus, P.E., PTOE, RSP1
Chair, Transportation Professional Certification Board Inc.

21. QA/QC Plan:

If the advertisement requires submission of a QA/QC plan, include it here. **Otherwise, leave this section blank. If a QA/QC plan is included in this section and was not required by the advertisement, it will be redacted.**

22. Sub-consultant information:

If one or more sub-consultants will be used, provide the name, address, point of contact and phone number for each. Otherwise, leave this section blank.

Firm Name (Name must match <u>exactly</u> as registered with Louisiana's Secretary of State (SOS): <u>including punctuation, include screenshot(s) from SOS at the end of Section 20</u>)	Address	Point of Contact and email address	Phone Number
Vectura Consulting Services, LLC	4467 Bluebonnet Blvd., Suite A Baton Rouge, LA 70809-9636	Sheelagh Brin Ferlito, P.E., P.T.O.E. bferlito@vecturacs.com	(225) 223-6685
Neel-Schaffer, Inc.	10000 Perkins Rowe, Ste. G360 Baton Rouge, LA 70810	Nick Ferlito, Jr., P.E., P.T.O.E. Nick.ferlito@neel-schaffer.com	(225) 924-0235
Civil Design & Construction, Inc.	3251 Southern Pacific Road Port Allen, LA 70767	Karla E. Weston, P.E. kweston@cdcbr.com	(225) 765-1802

23. Location:

If location is an evaluation criterion for this advertisement (see page 2) and the prime consultant intends to establish a local presence, describe the plan for doing so. **Otherwise, leave this section blank. Any information included in this section will be redacted if not required by the Evaluation Criteria section of the advertisement.**