

CONTRACT FOR OFF SYSTEM HIGHWAY BRIDGE PROGRAM

CAREY ROAD OVER BLACKWATER BAYOU

STATE PROJECT NO. H.014988.5 | F.A.P. NO. H014988 | EAST BATON ROUGE PARISH

AUGUST 2, 2022

CONTRACT NO. 4400024587

Submitted to:
Louisiana Department of Transportation
and Development (DOTD)



Submitted by:
Forte and Tablada, Inc.





SECTIONS 1-11

DOTD FORM: 24-102

PROPOSAL TO PROVIDE CONSULTANT SERVICES

(Revised March 1, 2022)

1. Contract title as shown in the advertisement	Contract For Off System Highway Bridge Program Carey Road over Blackwater Bayou
2. Contract number(s) as shown in the advertisement	Contract No. 4400024587
3. State Project Number(s), if shown in the advertisement	H.014988.5
4. Prime consultant name (as registered with the Louisiana Secretary of State where such registration is required by law)	Forte and Tablada, Inc.
5. Prime consultant license number (as registered with the Louisiana Professional Engineering and Land Surveying Board (LAPELS) if registration is required under Louisiana law)	EF.0000330 – Engineering VF.0000055 - Surveying
6. Prime consultant mailing address	Forte and Tablada, Inc. 9107 Interline Avenue Baton Rouge, LA 70809
7. Prime consultant physical address (existing or to be established, if location is used as an evaluation criteria)	Forte and Tablada, Inc. 9107 Interline Avenue Baton Rouge, LA 70809
8. Name, title, phone number, and email address of prime consultant's contract point of contact	Russell "Joey" Coco, P.E., MBA – CEO/President (225) 927-9321 jcoco@forteandtablada.com
9. Name, title, phone number, and email address of the official with signing authority for this proposal	Russell "Joey" Coco, P.E., MBA – CEO/President (225) 927-9321 jcoco@forteandtablada.com
10. This is to certify that all information contained herein is accurate and true, and that the team presently has sufficient staff to perform these services within the designated time frame. By submitting this proposal, proposer certifies that it is not engaged in a boycott of Israel and it will, for the duration of its contract obligations,	

<p>refrain from a boycott of Israel. Proposer also certifies and agrees that the following information is correct: In preparing its response, the proposer has considered all proposals submitted from qualified, potential subcontractors and suppliers, and has not, in the solicitation, selection, or commercial treatment of any subcontractor or supplier, refused to transact or terminated business activities, or taken other actions intended to limit commercial relations, with a person or entity that is engaging in commercial transactions in Israel or Israeli-controlled territories, with the specific intent to accomplish a boycott or divestment of Israel. The proposer also has not retaliated against any person or other entity for reporting such refusal, termination, or commercially limiting actions. DOTD reserves the right to reject the response of the bidder or proposer if this certification is subsequently determined to be false, and to terminate any contract awarded based on such a false response.</p>	<div data-bbox="1003 418 1297 521" data-label="Text"> </div> <p>Signature (shall be the same person as #9):</p> <p>----- Date: 8/2/2022</p>	
<p>11. If a Disadvantaged Business Enterprise (DBE) goal has been set for this advertisement, indicate which firm(s) will be used to meet the DBE goal and each firm(s)' percentage.</p>	<p><u>Firm(s):</u></p> <p>N/A</p>	<p><u>Firm(s)' %:</u></p> <p>N/A</p>





SECTIONS 12-15



12. Past Performance Evaluation Discipline Table:

As indicated in the advertisement, insert the completed table here. The percentages for the prime and sub-consultants must total 100% for **each past performance evaluation discipline**, as well as the overall total percent of the contract.

Sub-consultants are allowed to be used for this proposal. Fill in the table by identifying only those evaluation disciplines consistent with the approach and methodology proposed in Section 18 of the DOTD Form 24-102*, the name of each firm that is part of the proposal, and the percentage of work in each past performance evaluation discipline to be performed by that firm. The percentage estimated for each evaluation discipline is for evaluation purposes only and will not control the actual performance or payment of the work. The percentages for the prime and sub-consultants must total 100% for each past performance evaluation discipline, as well as the overall total percent of the contract.

<i>Evaluation Disciplines</i>	<i>% of Overall Contract</i>	 (Prime)	 (Sub)				
Bridge	85%	100%	N/A				
Environmental	5%	50%	50%				
Survey	10%	100%	N/A				
Identify the percentage of work for the overall contract to be performed by the prime consultant and each sub-consultant.							
Percent of Contract	100%	97.5%	2.5%				

13. Firm Size:



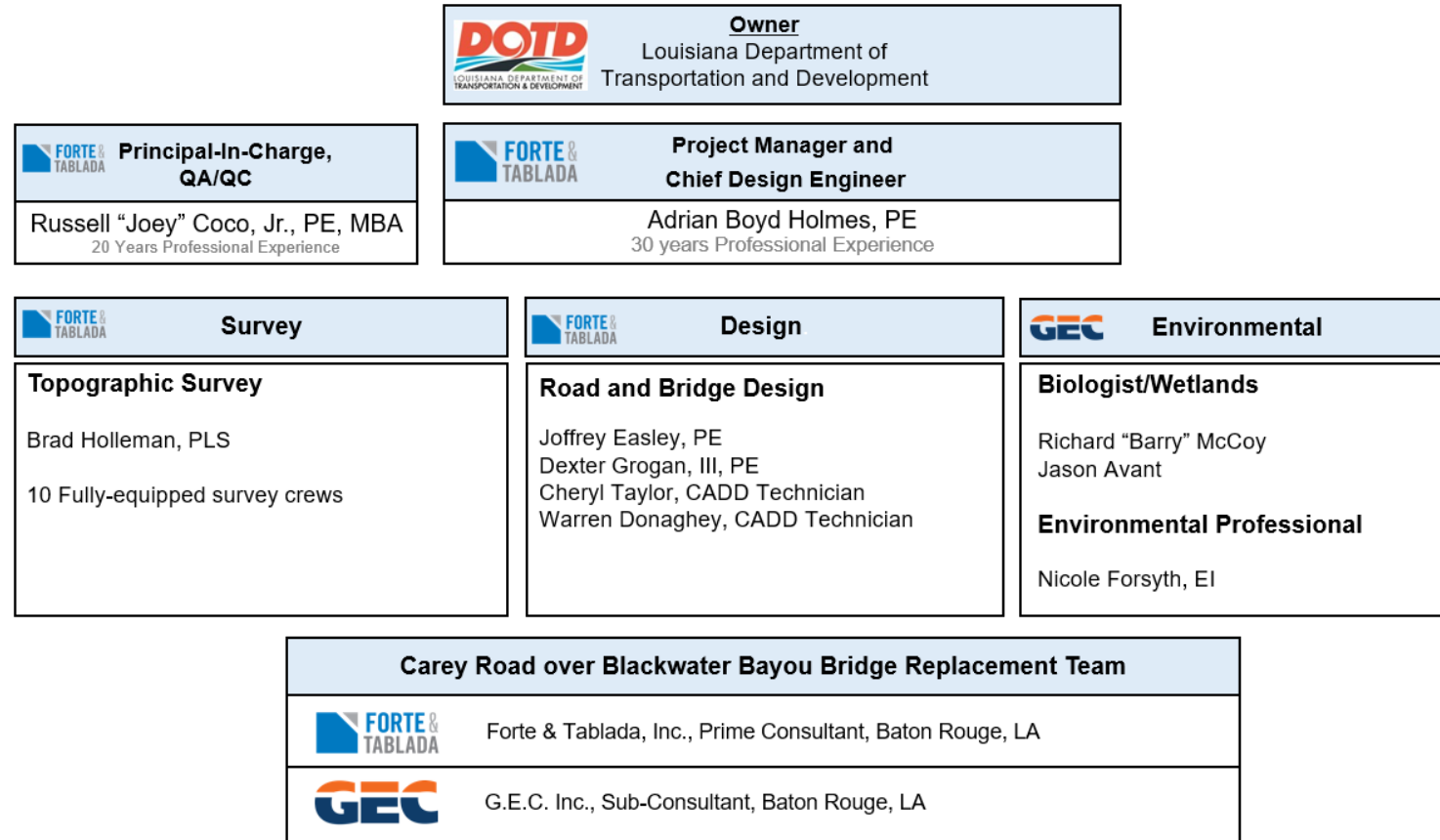

<i>Firm name</i>	<i>DOTD Job Classification</i>	<i>Number of personnel committed to this contract</i>	<i>Total number of personnel available in this DOTD Job Classification (if needed)</i>
	Administrative		3
	CADD Technician	2	8
	Clerical		4
	Engineer	1	4
	Inspector		3
	Instrument Man	1	1
	Party Chief	1	6
	Engineer Intern		9
	Principal	1	3
	Rodman	1	11
	Senior Technician		3
	Supervisor Eng	2	4
	Supervisor Other		2
	Surveyor	1	5
	Environmental Manager	1	2
	Biologist / Wetlands	2	2

14. Organizational Chart:



15. Minimum Personnel Requirements:

Use the table below to identify both prime consultant and sub-consultant staff designated to work on this contract meeting the Minimum Personnel Requirements (MPRs) specified in the advertisement. Ensure the résumé reflects the required experience stated in the MPR.

<i>MPR No. Do not insert wording from ad</i>	<i>Personnel being used to meet the MPR (Individual(s) may not satisfy more than one MPR unless specifically allowed by Attachment B of the advertisement)</i>	<i>Firm employed by</i>	<i>Type of license / certification & number</i>	<i>State of license</i>	<i>License / certification expiration date</i>
1	Russell “Joey” Coco, P.E., MBA		PE / 31337	LA	09/30/2022
2	Russell “Joey” Coco, P.E., MBA		PE / 31337	LA	09/30/2022
3	Adrian Boyd Holmes, P.E. Joffrey Easley, P.E. Dexter Grogan, P.E.		PE / 27452 PE / 31542 PE / 23431	LA LA LA	09/30/2023 3/31/2023 3/31/2024
4	Bradley S. Holleman, P.L.S., E.I.		PLS / 5082	LA	09/30/2022
5	Richard “Barry” McCoy		N/A	N/A	N/A



SECTION 16

16. Staff Experience:



Firm employed by		FORTE & TABLADA	
Name	Russell "Joey" Coco, P.E., MBA	Years of relevant experience with this employer	9
Title	President/CEO, Principal-In-Charge	Years of relevant experience with other employer(s)	13
Degree(s) / Years / Specialization		BSCE / 2000 / LSU MBA / 2006 / LSU Coastal Engineering Certificate / 2008 / Old Dominion University	
Active registration number / state / expiration date		31337 / LA / 09/30/2022	
Year registered	2004	Discipline	Civil Engineering
Contract role(s) / brief description of responsibilities		Principal-in-Charge; Joey, who is a registered civil engineer, will ensure that QA/QC procedures are followed and that the project is delivered per the contract requirements.	
Experience dates (mm/yy-mm/yy)	Experience and qualifications relevant to the proposed contract; i.e., "designed drainage", "designed girders", "designed intersection", etc. Experience dates should cover the time specified in the applicable MPR(s).		
05/19-09/19	H.000303.6-Danziger Bridge Rehabilitation - Orleans Parish, LA - Principal overseeing survey investigation of Danziger Bridge. Included laser scanning and comparison of actual conditions to original plans.		
10/18 - 12/18	4400010587- Sunshine Bridge Repair- St. James Parish, LA- LADOTD- Principal overseeing topographic surveying and terrestrial LIDAR services for the LA DOTD Sunshine Bridge Emergency Repair project following the severe impact of a barge mounted crane with the lowest horizontal bridge chord.		
11/19 - 11/20	S.P. No. H.012083.5- Calcasieu River Bridge Investigation- Calcasieu Parish, LA- LADOTD- Principal overseeing laser scanning services for the I-10/Lake Calcasieu bridge in Lake Charles, LA.		
5/17 - 10/17	S.P. No. H.013052- LA 442 Tangipahoa River Bridge Replacement- Tangipahoa Parish, LA- LADOTD- Principal overseeing topographic surveying for the LA 442 bridge over the Tangipahoa River. The survey included numerous cross-section surveys upstream and downstream of the bridge, as well as the along the bridge fascia. The work was performed utilizing shallow, flat-bottomed boats as a result of the shallow and sandy river bottom and was provided to engineers for the purpose of hydraulic analysis and bridge preservation and replacement considerations.		
08/19-1/20	H.011670-I-10/Loyola Interchange Improvements - Kenner, LA – Principal-in-Charge overseeing Topographic Survey, Right-of-Way Survey, and Drainage Survey. The project stretches from the levee in Kenner to the Williams Blvd. off ramp, as well as Loyola Avenue and portions of Veterans Blvd.		
11/18-04/19	H.011684.5-LA 327 Spur: Staring Lane Extension – East Baton Rouge Parish – Principal-in-Charge for comprehensive topographic surveying services and developing a drainage map for the Staring Lane Extension project for LA DOTD. Included in this work was a survey performed utilizing traditional methods and terrestrial laser scanning of roadway surfaces.		

09/17-12/19	S.P. No. H.011808.5- Palmetto Co. Canal Bridge - St. Landry Parish, LA - Principal-in-Charge to provide property surveys, title take-offs, and right-of-way map services for the removal and replacement of a timber trestle bridge that spans Bayou Des Glaisses, located along La. Hwy. 10 in St. Landry Parish near the town of Palmetto, La.
06/18-12/19	LA 98: Roundabout at Mills St - Lafayette Parish, LA – Principal-in-Charge for right of way surveys for this project that requires construction of new roundabout at the intersection of Mills Street and W. Gloria Switch Road (LA Hwy 98) in Lafayette Parish, Louisiana.
05/17-10/18	H.004791.5-Belle Chasse Bridge and Tunnel Replacement Survey- Plaquemines Parish, LA- Principal-in-charge for comprehensive topographic surveying services for the Belle Chase Bridge and Tunnel Replacement project for LA DOTD. Included in this work was a survey performed utilizing traditional methods, terrestrial laser scanning of roadway surfaces, and multi-beam 3-D hydrographic surveying.
06/17-02/19	Amite River Basin Model- Hydrographic Survey - Livingston Parish, LA- Principal-in-Charge to provide hydrographic surveying of the Amite River and Comite River. Tasks included typical cross-sections of these rivers, as well as detailed 3-D bathymetric data collected with sonar equipment, ground control for LIDAR of the Amite River Basin, and a high- resolution survey of the Amite River Diversion Weir utilizing a variety of techniques including multi-beam sonar and traditional survey methods.
10/18-7/21	East Baton Rouge Stormwater Masterplan - East Baton Rouge Parish, LA- Principal-in-Charge for hydrographic surveying of bayous and creeks located within East Baton Rouge Parish for the EBR Stormwater Masterplan. The work consists of establishing cross-sections and stream bed profiles along their length.
02/17-03/18	H.010753.5 – US 90 / I-310 Interchange – St. Charles Parish, LA – LA DOTD – Principal-in-Charge responsible for topographic surveying and 3-D laser scanning at the intersection of US90 and I-310 in St. Charles Parish. This project will allow improvements for safety and efficiency. The complete topographic survey includes all utilities with depths and all drainage required along with finish floor elevations of all buildings that fall within the survey limits.
08/14-Ongoing	H.004273.5 – I-49 Connector – Lafayette Parish, LA – LA DOTD – Principal-in-Charge responsible for providing topographic surveying services for the I-49 Connector. The project is in a dense urban area and is approximately 5 miles long. Forte and Tablada, Inc. completed laser scanning services for much of the congested corridor as a means to obtaining topographic data without endangering surveyors.
05/13-Ongoing	Old Hammond Highway – Segment 1- East Baton Rouge Parish, LA- Principal-in-Charge for an environmental study and engineering services to design and construct a four-lane boulevard with a raised median and turn lanes and includes several roundabouts. The project will also include traffic signalizations, utility relocations, testing, lighting, landscaping, right-of-ways, and environmental mitigation. This project is part of the Green Light Plan.
05/17-Ongoing	S.P. No. H. 009859.5- Load Rating of Bridges – Statewide, LA – LA DOTD – Served as a review engineer for load rating of statewide bridges.
01/10-12/12	S.P. No. 450-10-0159- I-10: Siegen Lane to Highland Road Design Build ITR – East Baton Rouge Parish, LA – LA DOTD – Served as leader of Independent Technical Review of all bridge structures.

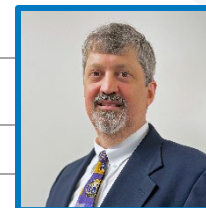

Firm employed by		FORTE & TABLADA	
Name	Adrian Boyd Holmes, P.E.		Years of relevant experience with this employer
			<1
Title	Supervisor Engineer		Years of relevant experience with other employer(s)
			30
Degree(s) / Years / Specialization		B.S. / 1992 / LSU / Civil Engineering ATSSA Traffic Control Technician & Supervisor Certification/ Oct 2009 ATSSA Traffic Control Supervisor Refresher Certification / Nov 2021 ATSSA Flagger Certification / Dec 2021	
Active registration number / state / expiration date		PE.27452 / LA / 09/30/2023	
Year registered	1997	Discipline	Civil Engineering
Contract role(s) / brief description of responsibilities		Project Manager/Chief Design Engineer, Boyd Holmes has served as a project manager/engineer on the Off-System Bridge Projects listed below and on the advertised project. Boyd, who is a registered civil engineer, will coordinate all project activities and schedule personnel for design, drafting, etc.	
Experience dates (mm/yy-mm/yy)	Experience and qualifications relevant to the proposed contract; i.e., "designed drainage", "designed girders", "designed intersection", etc. Experience dates should cover the time specified in the applicable MPR(s).		
01/93 - Present	Boyd has served as Project Manager/Design Engineer on fifty-one (51) Off-System Bridge Projects that included one hundred five (105) bridge sites. Boyd also served as Project Manager/Design Engineer on five (5) bridge replacement projects in East Baton Rouge Parish and eight (8) bridge replacement projects in Ascension Parish.		
11/18 - 03/21	Off-System Highway Bridge Program, LaSalle Parish – Responsibilities included topographic survey, preliminary and final plans, and hydraulic reports. S.P.#(H.013093) One (1) Bridge. (2018)		
11/18 - 11/20	Off-System Highway Bridge Program, Morehouse Parish – Responsibilities included topographic survey, preliminary and final plans, and hydraulic reports. S.P.#(H.013118) One (1) Bridge. (2018)		
11/18 - Present	Off-System Highway Bridge Program, Ouachita Parish – Responsibilities included topographic survey, preliminary and final plans, and hydraulic reports. S.P.#(H.013137) Two (2) Bridges. (2018)		
11/20 - Present	Off-System Highway Bridge Program, Vermilion Parish – Responsibilities included topographic survey, preliminary and final plans, and hydraulic reports. S.P.#(H.014223) One (1) Bridge. (2020)		
11/20 - Present	Off-System Highway Bridge Program, Rapides Parish – Responsibilities included topographic survey, preliminary and final plans, and hydraulic reports. S.P.#(H.014261) One (1) Bridge. (2020)		
11/20 - Present	Off-System Highway Bridge Program, East Baton Rouge Parish – Responsibilities included topographic survey, preliminary and final plans, and hydraulic reports. S.P.#(H.014318) Two (2) Bridges. (2020)		
03/14 - 12/17	Off-System Highway Bridge Program, Natchitoches Parish – Responsibilities included topographic survey, preliminary and final plans, and hydraulic reports. S.P.#(H.010943) Three (3) Bridges. (2014)		

06/15 – 03/18	Off-System Highway Bridge Program, Avoyelles Parish – Responsibilities included topographic survey, preliminary and final plans, and hydraulic reports. S.P.#(H.011522) Two (2) Bridges. (2015)
10/15 – 12/17	Off-System Highway Bridge Program, Acadia Parish – Responsibilities included topographic survey, preliminary and final plans, and hydraulic reports. S.P.#(H.011541) One (1) Bridge. (2015)
10/15 – 05/17	Off-System Highway Bridge Program, Iberia Parish – Responsibilities included topographic survey, preliminary and final plans, and hydraulic reports. S.P.#(H.011542) One (1) Bridge. (2015)
10/15 – 08/17	Off-System Highway Bridge Program, Morehouse Parish – Responsibilities included topographic survey, preliminary and final plans, and hydraulic reports. S.P.#(H.011532) One (1) Bridge. (2015)
09/15 – 01/18	Off-System Highway Bridge Program, West Carroll Parish – Responsibilities included topographic survey, preliminary and final plans, and hydraulic reports. S.P.#(H.011529) Two (2) Bridges. (2015)
06/16 – 03/19	Off-System Highway Bridge Program, St. Bernard Parish – Responsibilities included topographic survey, preliminary and final plans, and hydraulic reports. S.P.#(H.012305) One (1) Bridge. (2016)
06/17 – 12/20	Off-System Highway Bridge Program, Lafayette Parish – Responsibilities included topographic survey, preliminary and final plans, and hydraulic reports. S.P.#(H.012880) One (1) Bridge. (2017)
11/11 – 10/12	Off-System Highway Bridge Program, Rapides Parish – Responsibilities included topographic survey, preliminary and final plans, and hydraulic reports. S.P.#(H.009135) One (1) Bridge. (2011)
01/13 – 08/14	Off-System Highway Bridge Program, Bossier Parish – Responsibilities included topographic survey, preliminary and final plans, and hydraulic reports. S.P.#(H.009945) One (1) Bridge. (2012)
01/13 – 02/16	Off-System Highway Bridge Program, West Carroll Parish – Responsibilities included topographic survey, preliminary and final plans, and hydraulic reports. S.P.#(H.009981) Two (2) Bridges. (2012)
04/13 – 08/15	Off-System Highway Bridge Program, St. Landry Parish – Responsibilities included topographic survey, preliminary and final plans, and hydraulic reports. S.P.#(H.010034 & H.010035) Four (4) Bridges. (2013)
06/13 – 08/15	Off-System Highway Bridge Program, Tangipahoa Parish – Responsibilities included topographic survey, preliminary and final plans, and hydraulic reports. S.P.#(H.010061 & H.010062) Four (4) Bridges. (2013)
01/14 – 12/17	Off-System Highway Bridge Program, East Feliciana Parish – Responsibilities included topographic survey, preliminary and final plans, and hydraulic reports. S.P.#(H.010562) Two (2) Bridges. (2013)
02/14 – 06/17	Off-System Highway Bridge Program, East Baton Rouge Parish – Responsibilities included topographic survey, preliminary and final plans, and hydraulic reports. S.P.#(H.010660) Three (3) Bridges. (2013)
12/10 – 07/12	Off-System Highway Bridge Program, Tensas Parish - Responsibilities included topographic survey, preliminary and final plans, and hydraulic reports. S.P.#700-54-0105 (H.005023) One (1) Bridge. (2010)
03/11 – 10/12	Off-System Highway Bridge Program, Concordia Parish - Responsibilities included topographic survey, preliminary and final plans, and hydraulic reports. S.P.#700-15-0109 (H.004010.5) One (1) Bridge. (2011)

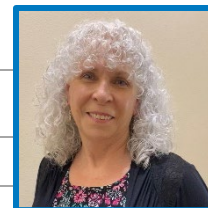

Firm employed by		FORTE & TABLADA	
Name	Cheryl A. Taylor	Years of relevant experience with this employer	<1
Title	CADD Technician	Years of relevant experience with other employer(s)	39
Degree(s) / Years / Specialization		N/A / LSU / General Studies	
Active registration number / state / expiration date		N/A	
Year registered	N/A	Discipline	N/A
Contract role(s) / brief description of responsibilities		CADD Technician, Cheryl has and will serve as Lead CADD Technician on the Off-System Bridge Projects listed below and on the advertised project	
Experience dates (mm/yy-mm/yy)	Experience and qualifications relevant to the proposed contract; i.e., "designed drainage", "designed girders", "designed intersection", etc. Experience dates should cover the time specified in the applicable MPR(s).		
<p>Cheryl has over 39-years of experience as a CADD Operator/Technician with specialized experience in roadway/bridge projects. Her years in the transportation field have taken her through a variety of tasks and responsibilities including horizontal and vertical geometric calculations; earthwork, drainage, and quantity calculations; drafting plan/profile sheets, typical sections and super elevation diagrams; structural bridge detailing; development of digital terrain models (DTM); etc. A partial listing of LDOTD projects is included below. Her skills include extensive use of computer-aided-drafting (AutoCAD) as well as ink/mylar drafting. Cheryl has broad based experience which includes cartographic drafting, urban & rural drainage systems, urban and rural roadway projects, water systems, wastewater systems, flood studies, etc. Cheryl has also been responsible for developing field codes for use with data collectors. She interpreted and reduced survey data and developed Digital Terrain Models (DTM). Cheryl has worked extensively with large-scale aerial photograph and USGS topographic maps. For the past twenty-two (22) years Cheryl has worked almost exclusively on LDOTD projects. Prior to that, she worked six (6) years as Senior Design Technician for ABMB Engineers. She worked one (1) year as CADD Technician for Evans-Graves Engineers. She worked two (2) years as Senior Design Technician for Professional Engineering Consultants (PEC). She worked two (2) years as Senior Design Technician for Pan American Engineers-Baton Rouge (PAE).</p>			
06/16 – 03/19	Off-System Highway Bridge Program, St. Bernard Parish S.P.# (H.012305) - One (1) Bridge. Cheryl was responsible for development of field roll(s), existing cross-sections, existing drainage maps, hydraulic report exhibits, title sheet, typical sections, plan profiles, general bridge plans, template X-sections, etc. (2016)		
06/17 – 12/20	Off-System Highway Bridge Program, Lafayette Parish S.P.# (H.012880) - One (1) Bridge. Cheryl was responsible for development of field roll(s), existing cross-sections, existing drainage maps, hydraulic report exhibits, title sheet, typical sections, plan profiles, general bridge plans, template X-sections, etc. (2017)		
11/18 – 02/21	Off-System Highway Bridge Program, Evangeline Parish S.P.# (H.013141) - One (1) Bridge. Cheryl was responsible for development of field roll(s), existing cross-sections, existing drainage maps, hydraulic report exhibits, title sheet, typical sections, plan profiles, general bridge plans, template X-sections, etc. (2018)		

11/18 – 03/21	Off-System Highway Bridge Program, LaSalle Parish S.P.# (H.013093) - One (1) Bridge. Cheryl was responsible for development of field roll(s), existing cross-sections, existing drainage maps, hydraulic report exhibits, title sheet, typical sections, plan profiles, general bridge plans, template X-sections, etc. (2018)
11/18 – 11/20	Off-System Highway Bridge Program, Morehouse Parish S.P.# (H.013118) - One (1) Bridge. Cheryl was responsible for development of field roll(s), existing cross-sections, existing drainage maps, hydraulic report exhibits, title sheet, typical sections, plan profiles, general bridge plans, template X-sections, etc. (2018)
11/18 - Present	Off-System Highway Bridge Program, Ouachita Parish S.P.# (H.013137) - Two (2) Bridges. Cheryl was responsible for development of field roll(s), existing cross-sections, existing drainage maps, hydraulic report exhibits, title sheet, typical sections, plan profiles, general bridge plans, template X-sections, etc. (2018)
11/20 - Present	Off-System Highway Bridge Program, Vermilion Parish S.P.# (H.014223) - One (1) Bridge. Cheryl was responsible for development of field roll(s), existing cross-sections, existing drainage maps, hydraulic report exhibits, title sheet, typical sections, plan profiles, general bridge plans, template X-sections, etc. (2020)
11/20 - Present	Off-System Highway Bridge Program, Rapides Parish S.P.# (H.014261) - One (1) Bridge. Cheryl was responsible for development of field roll(s), existing cross-sections, existing drainage maps, hydraulic report exhibits, title sheet, typical sections, plan profiles, general bridge plans, template X-sections, etc. (2020)
11/20 - Present	Off-System Highway Bridge Program, East Baton Rouge Parish S.P.# (H.014318) - Two (2) Bridges. Cheryl was responsible for development of field roll(s), existing cross-sections, existing drainage maps, hydraulic report exhibits, title sheet, typical sections, plan profiles, general bridge plans, template X-sections, etc. (2020)
02/14 – 06/17	Off-System Highway Bridge Program, East Baton Rouge Parish S.P.# (H.010660) - Three (3) Bridges. Cheryl was responsible for development of field roll(s), existing cross-sections, existing drainage maps, hydraulic report exhibits, title sheet, typical sections, plan profiles, general bridge plans, template X-sections, etc. (2013)
03/14 – 12/17	Off-System Highway Bridge Program, Natchitoches Parish S.P.# (H.010943) - Three (3) Bridges. Cheryl was responsible for development of field roll(s), existing cross-sections, existing drainage maps, hydraulic report exhibits, title sheet, typical sections, plan profiles, general bridge plans, template X-sections, etc. (2014)
06/15 – 03/18	Off-System Highway Bridge Program, Avoyelles Parish S.P.# (H.011522) - Two (2) Bridges. Cheryl was responsible for development of field roll(s), existing cross-sections, existing drainage maps, hydraulic report exhibits, title sheet, typical sections, plan profiles, general bridge plans, template X-sections, etc. (2015)
09/15 – 01/18	Off-System Highway Bridge Program, West Carroll Parish S.P.# (H.011529) - Two (2) Bridges. Cheryl was responsible for development of field roll(s), existing cross-sections, existing drainage maps, hydraulic report exhibits, title sheet, typical sections, plan profiles, general bridge plans, template X-sections, etc. (2015)



Firm employed by		FORTE & TABLADA	
Name	Warren R. Donaghey		Years of relevant experience with this employer
Title	CADD Technician		Years of relevant experience with other employer(s)
Degree(s) / Years / Specialization		A.S. / 1999/ Computer Drafting and Design	
Active registration number / state / expiration date		N/A	
Year registered	N/A	Discipline	N/A
Contract role(s) / brief description of responsibilities		CADD Technician, Warren will work with the engineers and project manager to prepare CADD drawings.	
Experience dates (mm/yy-mm/yy)	Experience and qualifications relevant to the proposed contract; i.e., “designed drainage”, “designed girders”, “designed intersection”, etc. Experience dates should cover the time specified in the applicable MPR(s).		
07/19-Ongoing	Caplis Sligo Road Bridge over Red Chute Bayou, Bossier Parish, LA – CADD Technician to develop construction plans for replacement of bridge. New concrete bridge, 200’ long, 30’ clear roadway with (5) – 40’ spans with Type LG-25 girders, pile bents with 24” and 16” PPC piles.		
10/19-Ongoing	Johnson Koran Road Bridge over Foxskin Bayou, Bossier Parish, LA – CADD Technician to develop construction plans for replacement of bridge. New concrete bridge, 140’ long, 30’ clear roadway with (7) – 20’ precast concrete slab spans and precast concrete pile bents with 18” PPC piles.		
01/17-Ongoing	Linton Road over Black Bayou Reservoir, Bossier Parish LA - LADOTD - CADD Technician to develop construction plans for replacement of bridge. New cast-in-place concrete bridge, 220’ long, 40’ clear roadway with (11) – 20’ slab spans and pile bents with 24” PPC piles. Widened 1,030’ of roadway embankment across reservoir, with concrete retaining walls each side.		
06/16-02/20	Sligo Road Bridge over Foxskin Bayou, Bossier Parish LA – CADD Technician to develop construction plans for replacement of bridge. New concrete bridge, 180’ long, 30’ clear roadway with (9) – 20’ precast concrete slab spans and precast concrete pile bents with 16” PPC piles.		
11/15-05/17	Bridge Replacement on Blanchard-Furrrh Road – Caddo Parish, LA – CADD Technician to develop construction plans for replacement of bridge over Shettleworth Bayou and Piney Bayou. Each bridge is 100’ long, 28’ clear roadway, with (5)-20’ precast concrete slab spans and precast concrete pile bents with 16” PPC piles.		
02/15-09/15	Westdale Road Bridge over Bayou Pierre – DeSoto Parish, LA – CADD Technician to provide engineering support for a bridge repair. Project included the scanning, inspection, and analysis for the rehabilitation of the bridge. The project was governed by the current edition of the LA DOTD Standard Specifications for Roads and Bridges.		
06/12-02/14	I-220 Bridge Widening over Russell Road – Caddo Parish, LA – LA DOTD – CADD Technician to develop construction plans for widening of two bridges (eastbound and westbound). Each bridge with steel plate girders, with (2)-89’ spans, (1)-142’-6” center		

	span, new column bents with 66" drilled shafts, extended end bents with 36" drilled shafts. Widened/replaced total width of 26'-6" for each bridge, for 53'-6" total clear roadway for each bridge.
05/10-09/10	Poole Road Bridge Over Flat River – Bossier Parish, LA – CADD Technician to develop construction plans for replacement of bridge. 262'-6" long, (2)-65'-6" spans with Type III girder, (1)-131'-6" center span with Type BT-72 girders, 28' clear roadway, pile bents with 30" and 16" piles.
02/10-06/12	Murphy Street Bridge Over KCS Railroad – Caddo Parish, LA – LA DOTD – CADD Technician to develop construction plans for replacement of city street bridge over railroad tracks. One four (4) lane bridge with sidewalks, 257' long with steel beam girders, (2) – 77' spans, (1) –103' center span, 52' clear roadway, pile bents with 24" and 30" PPC piles, "pile bent" with 36" drilled shafts.
12/01-10/04	Industrial Loop Overpass, Inner Loop Expressway (LA 3132) – Caddo Parish, LA – LA DOTD – CADD Technician to develop construction plans for extension of the Inner Loop. Included two bridges (eastbound and westbound), each 655'-6" long, (8) – 65'-6" spans with Type III girders, (1) – 131'-6" span with Type BT-72 girders, 40' clear roadway, pile bents with 24" PPC piles, column bents each side of 131' 6" span.
2010	Poole Road Bridge Over Flat River – Bossier Parish, LA – CADD Technician to develop construction plans for replacement of bridge. 262'-6" long, (2)-65'-6" spans with Type III girder, (1)-131'-6" center span with Type BT-72 girders, 28' clear roadway, pile bents with 30" and 16" piles.
2005 – 2006	JCT. LA 822 – Dubach – Route 167 – Lincoln Parish, LA – CADD Technician to develop construction plans for bridges. LA DOTD – Design services for the reconstruction of a portion of US 167 and the replacement of two existing bridges. Main channel bridge – 225m long, (15) – 15m spans, Type II PPC girders, 12m clear roadway, and pile bents with 750mm PPC piles. Relief Bridge – 90m long, (6) – 15m spans, Type II PPC girders, 12m clear roadway, and pile bents with 600mm PPC piles.



Firm employed by		FORTE & TABLADA	
Name	Joffrey E. Easley, P.E., M.S.		Years of relevant experience with this employer
Title	Supervisor Engineer		Years of relevant experience with other employer(s)
Degree(s) / Years / Specialization		BSCE / 2000 / Civil Engineering MSCE / 2003 / Civil Engineering	
Active registration number / state / expiration date		31542 / LA / 03/31/2023	
Year registered	2004	Discipline	Civil Engineering
Contract role(s) / brief description of responsibilities		Bridge Engineering, Joffrey will provide bridge design and load rating in support of the project manager and will coordinate with CADD Technicians.	
Experience dates (mm/yy-mm/yy)	Experience and qualifications relevant to the proposed contract; i.e., "designed drainage", "designed girders", "designed intersection", etc. Experience dates should cover the time specified in the applicable MPR(s).		
1/16 - 1/21	Whittington Road Bridge Replacement – Livingston Parish, LA – Design engineer for the replacement of an existing timber bridge over Grays Creek with a new concrete slab span bridge through the LADOTD off-system bridge replacement program.		
1/14 - 1/20	Travis Street and George Mashon Road Bridge Replacement – Livingston Parish, LA – Design engineer for the replacement of two (2) timber bridges with concrete box culverts (Travis Street) and a curved concrete slab span bridge (George Mashon Road) through the LADOTD off-system bridge replacement program.		
12/12 - 1/22	Cook Road Expansion – Designed and produced plans for new bridges over Gray's Creek to provide additional access to the Juban Crossing shopping center by extending Cook Road off of Pete's Highway. Bridge includes special details to accommodate sidewalks for pedestrian use.		
01/15 - 09/17	Holly Drive Bridge Replacement- St. Tammany Parish, LA – Developed plans for the replacement of an existing timber bridge in St. Tammany Parish, Louisiana. Provided a load rating for the new design of the bridge.		
1/14 - 1/ 20	Buddy Ellis Road Overlay and Bridge Replacement – Livingston Parish, LA – Design engineer for the replacement of the existing timber bridge on Buddy Ellis Road near LA Highway 447 in Livingston Parish.		
1/14- 1/21	Forrest Delatte Road Improvements and Bridge Replacement – Livingston Parish, LA – Design engineer for the replacement of the existing timber bridge over Grays Creek on Forrest Delatte Road in Livingston Parish.		
06/15 -06/16	East Baton Rouge Parish Bridge Replacements – Provided design services and load rated multiple slab span bridges that incorporated sidewalks. Design services included determination of pile loads, superstructure and substructure design, and independent technical review of completed plans.		
04/13-06/14	Wax Road Bridge over Miller Canal, Livingston Parish, LA – Bridge design engineer for the replacement of the Wax Road bridge over Greys Creek in Livingston Parish.		

05/13-12/14	Musson Lane Bridge Replacement, Iberville Parish, LA – Performed a detailed structural inspection and load rating of the existing bridge constructed of precast concrete spans and timber caps and piles. Developed plans and specifications for the replacement of the existing bridge with a new precast concrete slab span bridge.
10/18 - 5/19	H.000445.1-1- US 190 over UPRR and Little Teche Bayou, St. Landry Parish, LA - Project Engineer for this project that developed a scoping document for the replacement or rehabilitation of the EB and WB US 190 bridges over the Union Pacific Railroad (UPRR) near I-49 and over Little Teche Bayou in St. Landry Parish, LA. Based on the findings, a Bridge Evaluation Report outlining the feasibility and preliminary cost estimates for several construction phasing alternatives, as well as a recommended scope of work, was developed.
03/18 - Ongoing	LA DOTD Retainer Contract for Off-System Bridge Load Rating – Statewide, LA – Project Manager, Load Rating Engineer, and Team Leader for a retainer contract that includes multiple Task Orders to inspect and load rate off-system bridges and culverts across the state. Task Order 1 – Inspection and load rating of 12 complex off-system bridges, including lift spans, swing spans, bascule spans, ferry landings, and truss bridges; Task Order 2 – Inspection and load rating of approximately 200 off-system bridges, consisting primarily of slab spans; Task Order 4 – Inspection and load rating of approximately 300 off-system bridges, consisting primarily of slab spans, but also including concrete and steel girder spans.
08/19-02/20	LA DOTD Retainer for In-Depth Bridge Inspections – Simmesport, LA – Inspection of the approach spans, consisting of rolled steel and plate girder spans supported by column bents, of the LA 1 bridge over the Atchafalaya River.
01/21 – 9/21	Retainer for Bridge Preservation – US90Z: Westbank Expressway Rehab, Jefferson Parish, LA - Project Manager to develop plans for the rehabilitation of the nearly 6-mile long Westbank Expressway in Jefferson Parish, LA.
10/15- 4/19	LA DOTD Retainer Contract for Bridge Preservation – Atchafalaya Floodway - Project Manager to provide engineering services for the rehabilitation of multiple bridges along I-10 between Baton Rouge and Lafayette. Bridge types included PPC and steel girder spans, steel grid deck, and slab spans. Scope of work included performing a detailed inspection, documenting deficiencies, and preparing rehabilitation plans for all bridges.
05/16-10/19	Retainer Contract for Complex Bridge Rating, Statewide, LA- LA DOTD - Project Manager to perform a load rating for the US 90 West Middle River Bridge near the Louisiana/Mississippi border.
11/14-08/16	Westdale Road over Bayou Pierre Repairs – DeSoto Parish, LA – Inspected, laser scanned, developed plans, and provided construction administration services for the repairs of a timber bridge that had been closed due to its deteriorated condition. Provide a load rating following the completion of the repairs. Repairs allowed the bridge to be re-opened to vehicular traffic.
06/16-04/20	St. Tammany Parish Off-System Bridge Load Ratings, St. Tammany Parish, LA - Project Manager to collect all available bridge files from all available resources, including LADOTD and Parish records, for numerous slab span, girder, and railcar bridges in St. Tammany Parish and perform inspections and load ratings for the bridges.
11/16-10/20	Livingston Parish Off-System Bridge Load Ratings – Livingston Parish, LA – Inspection and load rating of numerous existing slab span bridges and culverts so that Livingston Parish would follow FHWA Metric 13, which requires all Off-System bridges to be load rated.



Firm employed by		FORTE & TABLADA	
Name	Dexter L. Grogan, III, P.E.	Years of relevant experience with this employer	7
Title	Engineer	Years of relevant experience with other employer(s)	23
Degree(s) / Years / Specialization		BSCE / 1981 / LA Tech	
Active registration number / state / expiration date		23431 / LA / 03/31/2024	
Year registered	1989	Discipline	Civil Engineering
Contract role(s) / brief description of responsibilities		Bridge Engineer, Dexter will provide road and bridge design in support of the project manager and will coordinate with CADD Technicians.	
Experience dates (mm/yy-mm/yy)	Experience and qualifications relevant to the proposed contract; i.e., “designed drainage”, “designed girders”, “designed intersection”, etc. Experience dates should cover the time specified in the applicable MPR(s).		
08/20-Ongoing	Off-System Bridge Load Rating Retainer – LA DOTD State-Wide Contract - Assisting with Load Rating Reports for slab span bridges and determining factored moment capacity of tee beam bridges.		
07/19-Ongoing	Caplis Sligo Road Bridge over Red Chute Bayou, Bossier Parish, LA – Roadway and bridge design for replacement of bridge. New concrete bridge, 200’ long, 30’ clear roadway with (5) – 40’ spans with Type LG-25 girders, pile bents with 24” and 16” PPC piles.		
10/19-Ongoing	Johnson Koran Road Bridge over Foxskin Bayou, Bossier Parish, LA – Roadway and bridge design for replacement of bridge. New concrete bridge, 140’ long, 30’ clear roadway with (7) – 20’ precast concrete slab spans and precast concrete pile bents with 18” PPC piles.		
01/17-7/22	Linton Road over Black Bayou Reservoir, Bossier Parish LA - LADOTD - Roadway and bridge design for replacement of bridge. New cast-in-place concrete bridge, 220’ long, 40’ clear roadway with (11) – 20’ slab spans and pile bents with 24” PPC piles. Widened 1,030’ of roadway embankment across reservoir, with concrete retaining walls each side.		
06/16-02/20	Sligo Road Bridge over Foxskin Bayou, Bossier Parish LA – Roadway and bridge design for replacement of bridge. New concrete bridge, 180’ long, 30’ clear roadway with (9) – 20’ precast concrete slab spans and precast concrete pile bents with 16” PPC piles.		
11/15-05/17	Bridge Replacement on Blanchard-Furrrh Road – Caddo Parish, LA – Roadway and bridge design for replacement of bridges over Shettleworth Bayou and Piney Bayou. Each bridge is 100’ long, 28’ clear roadway, with (5)-20’ precast concrete slab spans and precast concrete pile bents with 16” PPC piles.		
02/15-09/15	Westdale Road Bridge over Bayou Pierre – DeSoto Parish, LA – Project included the scanning, inspection, and analysis for the rehabilitation of the bridge. The project was governed by the current edition of the LA DOTD Standard Specifications for Roads and Bridges.		

06/12-02/14	I-220 Bridge Widening over Russell Road – Caddo Parish, LA – LA DOTD – Bridge Design for widening of two bridges (eastbound and westbound). Each bridge with steel plate girders, with (2)-89' spans, (1)-142'-6" center span, new column bents with 66" drilled shafts, extended end bents with 36" drilled shafts. Widened/replaced total width of 26'-6" for each bridge, for 53'-6" total clear roadway for each bridge.
05/10-09/10	Poole Road Bridge Over Flat River – Bossier Parish, LA – Roadway and bridge design for replacement of bridge. 262'-6" long, (2)-65'-6" spans with Type III girder, (1)-131'-6" center span with Type BT-72 girders, 28' clear roadway, pile bents with 30" and 16" piles.
02/10-06/12	Murphy Street Bridge Over KCS Railroad – Caddo Parish, LA – LA DOTD – Roadway and bridge design for replacement of city street bridge over railroad tracks. One four (4) lane bridge with sidewalks, 257' long with steel beam girders, (2) – 77' spans, (1) – 103' center span, 52' clear roadway, pile bents with 24" and 30" PPC piles, "pile bent" with 36" drilled shafts.
12/01-10/04	Industrial Loop Overpass, Inner Loop Expressway (LA 3132) – Caddo Parish, LA – LA DOTD – Roadway and bridge design plans for the extension of the Inner Loop. Included two bridges (eastbound and westbound), each 655'-6" long, (8) – 65'-6" spans with Type III girders, (1) – 131'-6" span with Type BT-72 girders, 40' clear roadway, pile bents with 24" PPC piles, column bents each side of 131' 6" span.



Firm employed by		FORTE & TABLADA	
Name	Bradley S. Holleman, P.L.S., E.I.		Years of relevant experience with this employer
Title	Senior Vice President, Survey/Advanced Measurements & Modeling		1
		Years of relevant experience with other employer(s)	14
Degree(s) / Years / Specialization		BSCE / 2009 / Civil Engineering	
Active registration number / state / expiration date		5082 / LA / 9/30/2022	
Year registered	2012	Discipline	Land Surveying
Contract role(s) / brief description of responsibilities		Surveyor, Brad will coordinate with survey crews to capture the site information, establish control, and deliver a surveying CADD drawing for the engineers and technicians to perform road and bridge design services.	
Experience dates (mm/yy-mm/yy)	Experience and qualifications relevant to the proposed contract; i.e., "designed drainage", "designed girders", "designed intersection", etc. Experience dates should cover the time specified in the applicable MPR(s).		
05/12-09/12	H.009456 – Tchefuncte River Bridge – Surveyor-in-Charge for the topographic survey and existing drainage map. This project was for a bridge replacement over the Tchefuncte River in Tangipahoa Parish. The work consisted of completing a topographic survey, according to the LA DOTD Location and Survey Manual, including all utilities with depths and all drainage required along with finished floor elevations of all building that fall within the survey limits.		
01/13-09/13	H.009489 Jefferson Highway Overpass - Surveyor-in-Charge for the bridge monitor survey, topographic survey and existing drainage map. This project was monitoring and the overpass replacement of Jefferson Highway over Airline Highway in East Baton Rouge Parish. The work consisted of completing a topographic survey, according to the LA DOTD Location and Survey Manual, including all utilities with depths and all drainage required along with finished floor elevations of all building that fall within the survey limits.		
09/13-03/14	H.002375 Amite River Bridge Near French Settlement – Surveyor-in-Charge for the topographic survey, 3D laser scanning and existing drainage map. This project was for constructing a new bridge over Amite River in French Settlement Louisiana to the replace the existing swing bridge. The work consisted of completing a topographic survey, according to the LA DOTD Location and Survey Manual, including all utilities with depths and all drainage required along with finished floor elevations of all building that fall within the survey limits.		
09/14-02/15	H.011158 LA 3139 – Surveyor-in-Charge for the topographic survey, 3D laser scanning and existing drainage map. This project was for constructing a replacement span because of a damaged girder on the LA 3139 overpass over I-10. The work consisted of completing a topographic survey, according to the LA DOTD Location and Survey Manual, including all utilities with depths and all drainage required along with finished floor elevations of all building that fall within the survey limits.		

12/14-03/16	H.011137 & H.011152 I-12 (LA 21 to LA 59), St. Tammany Parish, LA – Surveyor-in-Charge for the topographic survey, 3D laser scanning and existing drainage map. This project was for widening of Interstate 12 from LA 21 to La 59 in St. Tammany Parish. The work consisted of completing a topographic survey, according to the LA DOTD Location and Survey Manual, including all utilities with depths and all drainage required along with finished floor elevations of all building that fall within the survey limits.
06/16-02/17	H.000263 Chef Menteur Pass Bridge - Surveyor-in-Charge for the topographic survey, 3D laser scanning and existing drainage map. This project was for the design of new bridge to replace the existing swing bridge on US 90 over Chef Menteur Pass. The work consisted of completing a topographic survey, according to the LA DOTD Location and Survey Manual, including all utilities with depths and all drainage required along with finished floor elevations of all building that fall within the survey limits.
03/17-03/18	H004987 US 190 Collins Blvd, St. Tammany Parish, LA - Surveyor-in-Charge for the topographic survey, 3D laser scanning and existing drainage map. This project was for the design of capacity improvements on US 190 in Covington. The work consisted of completing a topographic survey, according to the LA DOTD Location and Survey Manual, including all utilities with depths and all drainage required along with finished floor elevations of all building that fall within the survey limits.
05/18-11/18	I-10: Loyola Interchange Improvements, Kenner, LA - Surveyor-in-Charge for the control survey, utility survey and 3D mobile laser scanning. This project was for the design of new exit for the New Orleans Airport. The work consisted of completing a utility and control survey, according to the LA DOTD Location and Survey Manual, including all utilities with depths that fell within the survey limits.
01/19-04/19	H.012735 La 182 Barrow Street Bridge - Surveyor-in-Charge for the topographic survey, 3D Mobile laser scanning and existing drainage map. This project was for the design of a new bridge on La 182 in Houma. The work consisted of completing a topographic survey, according to the LA DOTD Location and Survey Manual, including all utilities with depths and all drainage required along with finished floor elevations of all building that fall within the survey limits.
06/19-08/19	H.004791 La 232 Belle Chasse Bridge - Surveyor-in-Charge for the topographic survey and laser scanning. This project was additional work for the design of a bridge near the Belle Chasse Tunnel. The work consisted of completing a topographic survey, according to the LA DOTD Location and Survey Manual, including all utilities with depths and all drainage required along with finished floor elevations of all building that fall within the survey limits.
02/20-06/20	H.000284 US 90 Pearl River Bridges - Surveyor-in-Charge for the 3D Mobile laser scanning. This project was for the design of improvements to US 90 over Pearl River tributaries. The work consisted of completing mobile lidar scan and delivering a point cloud for DOTD use and extraction.
06/20-12/20	4400017597 DOTD Rural Bridge Replacement - Surveyor-in-Charge for the topographic survey. This project was for design of multiple bridge replacements throughout south Louisiana. The work consisted of completing a topographic survey, according to the LA DOTD Location and Survey Manual, including all utilities with depths and all drainage required along with finished floor elevations of all building that fall within the survey limits.



Firm employed by			
Name	Nicole Forsyth, EI		Years of relevant experience with this employer
Title	Environmental Engineer		Years of relevant experience with other employer(s)
Degree(s) / Years / Specialization		B.S. / 2001 / Civil Engineering	
Active registration number / state / expiration date		19841 / Louisiana / 09-30-2023	
Year registered	2001	Discipline	Civil Engineering
Contract role(s) / brief description of responsibilities		Environmental Professional	
Experience dates (mm/yy-mm/yy)	Experience and qualifications relevant to the proposed contract; i.e., “designed drainage”, “designed girders”, “designed intersection”, etc. Experience dates should cover the time specified in the applicable MPR(s).		
<p>Ms. Forsyth has over 20 years of experience in managing NEPA projects for various types of projects including transportation, DOD facilities, civil works, levees and dams, and regulatory projects. Her expertise is in the overall project management, preparation and review of NEPA documents (EISs, EAs, CEAs). Her expertise also lies in multi-agency permitting, Noise and Air Studies, and Section 10/404/408 compliance. She served as an EI in LADOTD’s Environmental Section for approximately 6 years, where she managed the environmental phase of numerous highway projects.</p>			
2005-2007	<p>La 1/I-10 Connector Environmental Assessment (Federal Highway Administration/Louisiana Department of Transportation): West Baton Rouge Parish, La. Project Manager - The LADOTD and FHWA proposed to develop a connector route between LA 1 and I-10 west of the Mississippi River in West Baton Rouge Parish. The connector would also include an additional crossing over the Intracoastal Waterway (ICWW). The EA analyzed the potential environmental impacts due to the proposed project. Ms. Forsyth managed day to day operations for this EA for the LADOTD and FHWA. She supervised contracted employees and reviewed all NEPA documents prepared by the contractors, co-hosted a public scoping meeting and hearing for the project, and ensured that the project was kept on time and within budget.</p>		
2007 - 2008	<p>Noise Study And Air Quality Analysis, La 22 Road Widening: St. Tammany Parish, LA. Project Manager -- LADOTD and Greater New Orleans Expressway Commission proposed to widen LA 22 in St. Tammany Parish, Louisiana. Ms. Forsyth managed and prepared the noise study and air quality analysis for this proposed project. The noise study addressed the potential noise impacts from the proposed project. Ms. Forsyth used the Federal Highway Administration’s (FHWA) Traffic Noise Model (TNM) to model the noise impacts and possible noise barriers for the proposed project. She performed a field noise survey and all related data collection for the noise analysis including site visits, traffic counts and field measurements of actual noise levels. Ms. Forsyth also performed an air quality analysis to determine the conformity of the project and addressed the Section 4(f) issues associated with this project.</p>		
10/15-05/17	<p>H.004987 / U.S. HWY. 190 / Collins Boulevard Widening (US-190B – LA 25): Covington, LA. NEPA Specialist – Ms. Forsyth participated in the preparation of an Environmental Assessment (with Finding of No Significant Impact) and Line and Grade Study to widen approximately three miles of U.S. 190 in Covington, a project which will include the construction</p>		

	of new bridges across the Bogue Falaya River. Notably, the project proposed the elimination of all signalized intersections within the project corridor and replacement with roundabouts.
10/15-05/16	S.P. H.004983 / U.S. HWY. 11 Widening (Lake Pontchartrain to Spartan Drive): Slidell, LA. NEPA Specialist – Ms. Forsyth prepared an EA for the New Orleans Regional Planning Commission (NORPC) in compliance with FHWA NEPA requirements for the widening of US Highway 11 in Slidell, LA. Her tasks included interagency coordination and analyses of project impacts on wetlands, land use and community character, economic activities, cultural and recreational resources, Sections 4(f) and 6(f), noise and air impacts, floodplains, demographics and environmental justice, relocations of homes and businesses, and endangered or threatened species and their habitat. Required environmental studies included, among other tasks, wetlands, threatened and endangered species, floodplains, and a Phase I ESA.
2017-Present	THIRD PARTY EIS FOR THE MID-BARATARIA SEDIMENT DIVERSION (MBSD): Plaquemines Parish, LA. Project Manager – Ms. Forsyth served as project manager on the GEC Team leading development of a Third-Party EIS for the MBSD Project proposed by CPRA. The EIS was prepared under the direction of USACE, New Orleans District, to aid in their decision-making regarding CPRA’s permit application pursuant to Section 404 of the Clean Water Act (CWA) and Section 10 of the Rivers and Harbors Act, and permissions under 33 U.S.C. Section 408. The Third-Party EIS assessed the potential adverse and beneficial impacts associated with the construction and operation of the project. In addition to informing USACE decisions, the EIS was used to inform decisions that the DWH NRDA LA TIG may make regarding restoration planning under OPA. This highly publicized and controversial project included seven cooperating agencies, 10 commenting agencies, and 11 consulting tribes for the EIS and was placed on the Permitting Dashboard under the FAST-41 process.
2008-2009	SUPPLEMENTAL EIS FOR THE INNER HARBOR NAVIGATION CANAL (IHNC) LOCK REPLACEMENT PROJECT (U.S. Army Corps of Engineers, New Orleans District): New Orleans, LA. Project Technical Assistant – A 1997 EIS evaluated replacement of the IHNC Lock. In 2007, the Federal District Court, Eastern New Orleans District, enjoined the project and required preparation of a supplemental EIS to describe changes in existing conditions after Hurricane Katrina and to analyze impacts from the recommended plan and alternatives on these existing conditions. Ms. Forsyth prepared the PowerPoint Presentation for the public hearing. Ms. Forsyth was also part of a team that addressed over 415 public and agency comments. The accelerated project schedule required a two-week turnaround of responses following closing of the public comment period.



Firm employed by			
Name	Richard "Barry" McCoy		Years of relevant experience with this employer
Title	Wetlands Biologist		Years of relevant experience with other employer(s)
Degree(s) / Years / Specialization		B.S. / 1989 / Wildlife Conservation	
Active registration number / state / expiration date		N/A	
Year registered	N/A	Discipline	Civil Engineering
Contract role(s) / brief description of responsibilities		Biologist / Wetlands	
Experience dates (mm/yy-mm/yy)	Experience and qualifications relevant to the proposed contract; i.e., "designed drainage", "designed girders", "designed intersection", etc. Experience dates should cover the time specified in the applicable MPR(s).		
<p>Mr. McCoy has experience within the environmental resources field including wildlife hazard assessments, wetland delineations, threatened and endangered species surveys, Habitat Evaluation Procedures (HEP), preparation of numerous NEPA documents, environmental phase I site assessments (Phase I ESAs), and hazardous, toxic, and radioactive waste investigations. He has participated in a Basic Wetland Delineation class conducted by the Wetland Training Institute and a Wetland Plant Identification Workshop conducted by the Wetland Biogeochemistry Institute of Louisiana State University. He has also attended the Wetland Delineation Preparatory course for the Wetland Delineator Certification Program provided through the Wetland Training Institute. Other classes include a Habitat Evaluation Procedures Course, and a 40-Hour Waste Site Operations Course along with annual refresher courses. Having completed numerous projects as lead biologist and/or wetland scientist, Mr. McCoy will serve as Environmental Biologist on this contract, directing any necessary field work.</p>			
04/19-12/21	<p>Chevelle Drive And Sarasota Drive Bridge Replacements: East Baton Rouge Parish, LA. Wetland Scientist - Mr. McCoy was responsible for conducting a wetland delineation, preparing a wetland report, and requesting a Preliminary Jurisdictional Determination from the New Orleans District, Corps of Engineers for both of the bridge replacement locations. Mr. McCoy also assisted in preparing the necessary Corps of Engineers permit applications for projected impacts to wetlands and other waters within the project area for both replacement projects. (Bridge Recall No(s). 800541 and 800561; City Parish Project No. 18-BRUS-0016)</p>		
02/07-04/09	<p>Highland Road (La 42) Improvements (Perkins to Airline): Baton Rouge, LA. Wetland Scientist - For this Green Light Plan project, GEC designed additional lanes and a raised median for Highland Road from Perkins Road to Airline Highway. Mr. McCoy conducted a wetland delineation in accordance with Section D, Subsection 2 of Technical Report Y-87-1, Corps of Engineers Wetlands Delineation Manual as well as the Atlantic and Gulf Coastal Plains Regional Supplement. The results of the delineation were compiled in a formal report and submitted to the New Orleans District, Corps of Engineers for an approved Jurisdictional Determination.</p>		
11/18-02/21	<p>I-10 Service Road Bridge Replacements: Slidell, LA. Wetland Scientist - Mr. McCoy was the lead Wetland Scientist responsible for the wetland delineation within the proposed project area. Mr. McCoy oversaw the field efforts associated</p>		

	with the project and the preparation of the wetland delineation report. Mr. McCoy coordinated with the New Orleans District, Corps of Engineers to request a Preliminary Jurisdictional Determination and assisted in preparing the joint permit application for Louisiana Department of Natural Resources, Coastal Use Permit and the Corps of Engineers Wetland Permit.
12/16-12/19	Cleveland Street Bridge Replacement: Covington, Louisiana. Biologist - Mr. McCoy was responsible for conducting a wetland delineation at the project site and obtaining a jurisdictional determination from the New Orleans District, Corps of Engineers. He utilized this information to apply for a Section 10/404 Corps permit as well as a Louisiana Department of Wildlife and Fisheries, Natural and Scenic Rivers System permit.
09/2019-present	LA SAFE-AIRLINE AND MAIN COMPLETE STREETS: LaPlace, LA. Wetland Scientist - Mr. McCoy conducted the field surveys for a wetland delineation within the project footprint, prepared a wetland delineation report that was submitted to the New Orleans Corps of Engineers to request a Preliminary Jurisdictional Determination (JD). Mr. McCoy also prepared and submitted the Corps of Engineers Section 404 Wetland permit application, the Louisiana Department of Natural Resources Coastal Use permit application, and requested a Letter of No Objection from the Pontchartrain Levee Board for activities proposed within 1500 feet of the Mississippi River Main Line Levee. He coordinated with all three agencies through the completion of each permit or request.
01/11-06/14	US 190 COLLINS BLVD. RIGHT TURN LANE AT LEE ROAD: Covington, LA. Wetlands Scientist - GEC designed the extension of the existing U.S. Hwy. 190 (Collins Blvd.) northbound right turn lane to the LA Hwy. 437 (Lee Road) intersection, from 200 feet to approximately 2,300 feet. Mr. McCoy performed wetland delineations.



Firm employed by		GEC	
Name	Jason Avant		Years of relevant experience with this employer
Title	Environmental Scientist		Years of relevant experience with other employer(s)
Degree(s) / Years / Specialization		B.S. / 2004 / Natural Sciences	
Active registration number / state / expiration date		N/A	
Year registered	N/A	Discipline	Land Surveying
Contract role(s) / brief description of responsibilities		Biologist / Wetlands	
Experience dates (mm/yy-mm/yy)	Experience and qualifications relevant to the proposed contract; i.e., "designed drainage", "designed girders", "designed intersection", etc. Experience dates should cover the time specified in the applicable MPR(s).		
Mr. Avant is an environmental scientist and lead botanist at GEC. He has over 15 years of experience in coastal plant communities, and has performed extensive field research.			
02/07-04/09	HIGHLAND ROAD (LA 42) IMPROVEMENTS (PERKINS TO AIRLINE): Baton Rouge, LA. Biologist - For this Green Light Plan project, GEC designed additional lanes and a raised median for Highland Road from Perkins Road to Airline Highway. GEC conducted a wetland delineation in accordance with Section D, Subsection 2 of Technical Report Y-87-1, Corps of Engineers Wetlands Delineation Manual as well as the Atlantic and Gulf Coastal Plains Regional Supplement. The results of the delineation were compiled in a formal report and submitted to the New Orleans District, Corps of Engineers for an approved Jurisdictional Determination.		
11/18-02/21	I-10 SERVICE ROAD BRIDGE REPLACEMENTS: SLIDELL, LA. Biologist - Mr. Avant participated in the wetland delineation within the proposed project area. He provided field efforts associated with the project and the preparation of the wetland delineation report.		
04/19-12/21	CHEVELLE DRIVE AND SARASOTA DRIVE BRIDGE REPLACEMENTS: EAST BATON ROUGE PARISH, LA. Biologist - Mr. Avant participated in a wetland delineation, preparing a wetland report, and requesting a Preliminary Jurisdictional Determination from the New Orleans District, Corps of Engineers for both of the bridge replacement locations. Mr. Avant also assisted in preparing the necessary Corps of Engineers permit applications for projected impacts to wetlands and other waters within the project area for both replacement projects. (Bridge Recall No(s). 800541 and 800561; City Parish Project No. 18-BRUS-0016)		
01/14-05/17	S.P. H.004987 / U.S. HWY. 190 / COLLINS BOULEVARD WIDENING (US-190B - LA 25): COVINGTON, LA. Biologist - Mr. Avant participated in the preparation of an EA (with FONSI), Line and Grade Study to widen approximately three miles of U.S. 190 in Covington, a project which will include the construction of new bridges across the Bogue Falaya River.		

	Notably, the project proposed the elimination of all signalized intersections within the project corridor and replacement with roundabouts.
04/17-Present	LA 66: BIG BAYOU SARA BRIDGE REHABILITATION: WEST FELICIANA PARISH, LA. Field Inspector – Mr. McCoy was responsible for monitoring the nesting activities of cliff swallows under the bridge on a weekly basis while contractors were conducting rehabilitation tasks on the bridge. He was tasked with keeping records of active and inactive nests, number of birds present at the site, nesting activities, and behavior of the birds while construction activities were conducted. If construction activities disrupted the normal activities of the nesting cliff swallows, he was responsible for informing the contractor and suspending those tasks until nesting was complete. Weekly reports were submitted to U. S. Fish and Wildlife Service to provide a summary of the nesting activities.
04/07-Present	GNOEC, LAKE PONTCHARTRAIN CAUSEWAY: ST. TAMMANY AND JEFFERSON PARISHES, LA. Biologist – Mr. Avant serves as Biologist for improvements to the Causeway. GEC prepares and conducts regulatory Solicitations of Views, prepares responses to regulatory comments/guidance, conducts wetland delineations, prepares wetland/water body survey reports and prepares Coastal Use Permit applications.



SECTION 17

17. Firm Experience:

Firm name	Forte and Tablada, Inc. 		Past Performance Evaluation Discipline(s)*	Bridge, Survey, Env.
Project name	Off-System Bridge Replacements Whittington Rd over Grays Creek		Firm responsibility (prime or sub?)	Prime
Project number	H.016166	Owner's name	Livingston Parish	
Project location	Livingston Parish, LA		Owner's Project Manager	Sam Digirolamo
Owner's address, phone, email	20399 Government Blvd, Livingston, LA 70754, 225-686-3062, sdigirolamo@lpgov.com			
Services commenced by this firm (mm/yy)	07/17	Total consultant contract cost (\$1,000's)		\$176.2
Services completed by this firm (mm/yy)	12/20	Cost of consultant services provided by this firm (\$1,000's)		\$134.4

Forte and Tablada provided surveying, engineering, and hydraulic analysis services required for the replacement of this timber bridge in Livingston Parish. The existing timber bridge on Whittington Road over Grays Creek was replaced with a six-span concrete slab span bridge. As this road is the only access to dozens of homes and a temporary crossing was not feasible due to site constraints, a temporary access road was constructed to provide access to the residents while the bridge was out of service. This required an agreement between the landowners and the Parish, which was facilitated by Forte and Tablada. This work included the following tasks:

- Topographic Survey
- Hydraulic Analysis
- Civil Design & Construction Plans Preparation
- Wetlands/Environmental Services
- Property Surveys and ROW Agreements
- Construction Phase Services

Project Team:

Joffrey Easley, P.E. – Project Manager

Jason Fennell, P.E. – Project Engineer

Jennifer Whipple, E.I. – Pre-Professional



Whittington Road Bridge over Grays Creek

<i>Firm name</i>	Forte and Tablada, Inc. FORTE & TABLADA	<i>Past Performance Evaluation Discipline(s)*</i>	Bridge, Survey, Env.
<i>Project name</i>	Off-System Bridge Replacements George Mashon Rd. and Travis St.	<i>Firm responsibility (prime or sub?)</i>	Prime
<i>Project number</i>	H.021528	<i>Owner's name</i>	Livingston Parish
<i>Project location</i>	Livingston Parish, LA	<i>Owner's Project Manager</i>	Sam Digirolamo
<i>Owner's address, phone, email</i>	20399 Government Blvd, Livingston, LA 70754, 225-686-3062, sdigirolamo@lpgov.com		
<i>Services commenced by this firm (mm/yy)</i>	04/15	<i>Total consultant contract cost (\$1,000's)</i>	\$300.5
<i>Services completed by this firm (mm/yy)</i>	10/20	<i>Cost of consultant services provided by this firm (\$1,000's)</i>	\$284.0

Forte and Tablada provided surveying, engineering, and hydraulic analysis services required for the replacement of two timber bridges in Livingston Parish. The existing bridge on George Mashon Road over the Little Natalbany River was replaced with a curved slab span bridge, while the Travis Street over Dumplin Creek bridge was replaced with concrete box culverts. This work included the following tasks:

- Topographic Survey
- Hydraulic Analysis
- Civil Design & Construction Plans Preparation
- Bridge Design and Load Rating for a Curved Bridge
- Geotechnical Services
- Wetlands/Environmental Services
- Property Surveys ROW Agreements
- Construction Phase Services



George Mashon Road Bridge over Little Natalbany River

Project Team:

Joffrey Easley, P.E. – Project Manager

Jason Fennell, P.E. – Project Engineer

Jennifer Whipple, E.I. – Pre-Professional

Firm name	Forte and Tablada, Inc. FORTE & TABLADA	Past Performance Evaluation Discipline(s)*	Road, Survey, Bridge, Env.
Project name	Cook Road Improvements	Firm responsibility (prime or sub?)	Prime
Project number		Owner's name	Livingston Parish Council
Project location	Livingston Parish, LA	Owner's Project Manager	Layton Ricks, Parish President
Owner's address, phone, email	P.O. Box 427, Livingston, LA 70754, 225-686-2266; lricks@lpgov.com		
Services commenced by this firm (mm/yy)	1/12	Total consultant contract cost (\$1,000's)	\$2,833
Services completed by this firm (mm/yy)	On going	Cost of consultant services provided by this firm (\$1,000's)	\$2,833

Forte and Tablada performed comprehensive engineering services for this project that designed improvements to an existing section of two-lane roadway and an unimproved area with the construction of a four (4) lane boulevard section from LA Hwy 16 (Pete's Hwy) to LA Hwy 1026 (Juban Road), along with several bridges. The project typical section will include a grass median (includes turn lanes) with lighting and sidewalks on both sides of the road. Due to other projects and anticipated growth in the project area this project also includes a multi-lane roundabout at the intersection of Cook Road and Pete's Hwy to serve the needs of this area. Urban Systems completed a traffic analysis for the roundabout as a sub consultant. Services provided for this project include project management, a Line and Grade Study, Topographic Surveying, Environmental Services, Right-of-Way Surveying, Right-of-Way plans, Title Take Offs, Design Engineering, Construction Engineering, and Resident Project Representative Services for the proposed construction. The engineering design was completed January 2022, and construction phase is currently underway.

Project Team:

Chad Bacas, P.E., Project Manager
Allison Schilling, P.E., Project Engineer
Kresten Brown, P.E., Project Engineer
Mark Kessler, Senior Technician
Joffrey Easley, P.E., Project Engineer

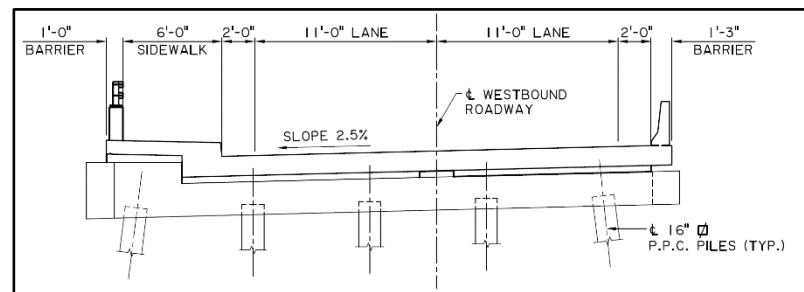
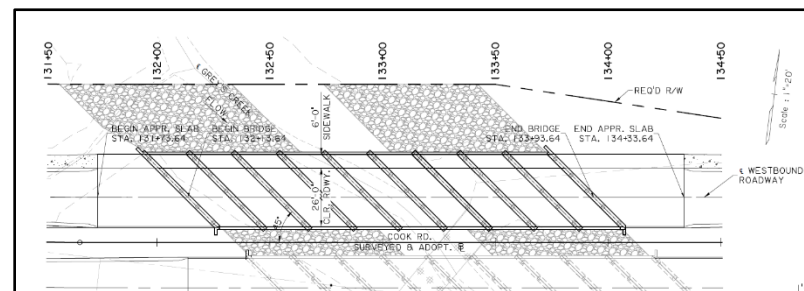

Plans developed for Cook Road Slab Span Bridge Prepared by Forte and Tablada

Firm name	Forte and Tablada, Inc. FORTE & TABLADA	Past Performance Evaluation Discipline(s)*	Bridge, Survey, Env.
Project name	Holly Drive Bridge Replacement	Firm responsibility (prime or sub?)	Prime
Project number		Owner's name	St. Tammany Parish Government
Project location	St. Tammany Parish, LA	Owner's Project Manager	Jason Cambre, P.E.
Owner's address, phone, email	21454 Koop Drive, Suite 2F, Mandeville, LA 70471, 985-898-2552, jpcambre@stpgov.org		
Services commenced by this firm (mm/yy)	01/15	Total consultant contract cost (\$1,000's)	\$261
Services completed by this firm (mm/yy)	02/17	Cost of consultant services provided by this firm (\$1,000's)	\$261

Forte and Tablada provided all necessary engineering and related services required for the replacement of a timber bridge on Holly Drive over the Little Bogue Falaya River in St. Tammany Parish. Due to the location of the bridge, it was important to the community that the bridge maintain the "feel" of a timber bridge as much as possible. Through public meetings and close coordination with the Parish, it was decided that the replacement bridge would be a precast concrete bridge composed of a stained concrete deck with a stamped driving surface to mimic the look and feel of driving over a timber bridge. The bridge contained a sidewalk and a crash-tested timber barrier rail. Tasks for this project included topographic and right of way survey, bridge design preliminary and final plans, hydraulic analysis, wetlands study, environmental clearance, a ROW map, a LRFR load rating, and shop drawing review, and construction inspection.

Project Team:

Joey Coco, P.E., MBA, Principal-in-Charge
Joffrey Easley, P.E., MSCE, Project Manager
 Chad Bacas, P.E., MBA, Project Engineer
 Todd Harris, P.L.S., Survey Manager



Aesthetic Concrete Slab Span Bridge designed by Forte and Tablada

Firm name	Forte and Tablada, Inc. FORTE & TABLADA	Past Performance Evaluation Discipline(s)*	Bridge, Survey, Env.
Project name	Linton Road Bridge Over Black Bayou Reservoir	Firm responsibility (prime or sub?)	Prime
Project number	S.P. No. H.013129	Owner's name	Bossier Parish Police Jury
Project location	Bossier Parish, LA	Owner's Project Manager	Joe E. Ford, P.E.
Owner's address, phone, email	P.O. Box 70, Benton, LA 71006, 225-965-3709, jefbosseng@aol.com		
Services commenced by this firm (mm/yy)	11/16	Total consultant contract cost (\$1,000's)	\$260
Services completed by this firm (mm/yy)	07/22	Cost of consultant services provided by this firm (\$1,000's)	\$220

Forte and Tablada provided surveying, engineering, and hydraulic analysis services required for improvements of the bridge on Linton Road over Black Bayou Reservoir. This work included the following tasks:

- Topographic Survey
- Hydraulic Study/Report
- No Rise Certification
- Civil Design & Construction Plans Preparation
- Geotechnical Services
- Environmental Services
- Utility Relocation
- Property Surveys & Right-of-Way Maps
- Pre-Cast Concrete Slab Span Bridge (140' Long)
- Construction Phase Services

Project Team:

Dexter Grogan, P.E.

Desmond Sprawls, P.E., P.L.S.

Jordan M. Pearson, P.E.

Robert Basinger, P.E., P.L.S.

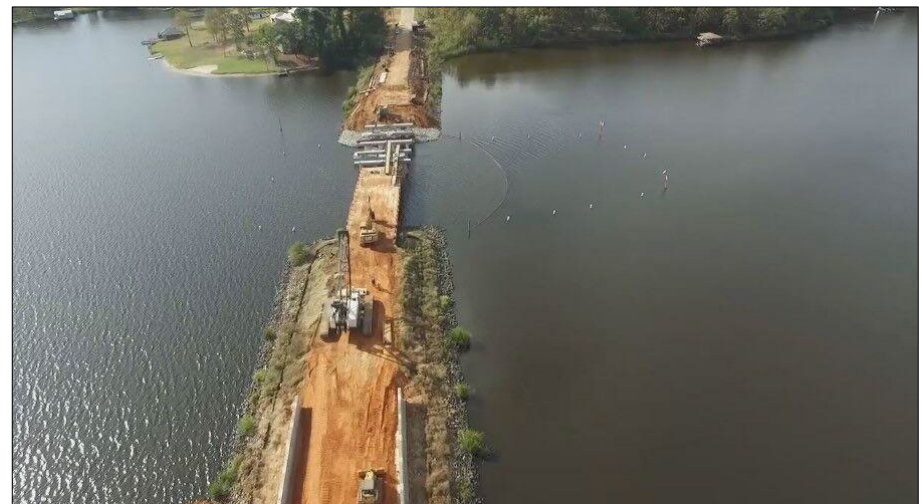

Linton Road Bridge/Embankment at Black Bayou Reservoir designed by Forte and Tablada

Firm name			Past Performance Evaluation Discipline(s)*	Environmental
Project name	Highland Road (LA 42) Improvements (Perkins to Airline)		Firm responsibility (prime or sub?)	Prime
Project number	06-CS-HC-0026	Owner's name	City-Parish of East Baton Rouge	
Project location	Baton Rouge, LA		Owner's Project Manager	Tom Stephens
Owner's address, phone, email	P.O. Box 1471, Baton Rouge, LA 70821, (225) 389-3186, TStephens@brla.gov			
Services commenced by this firm (mm/yy)	2/07	Total consultant contract cost (\$1,000's)		\$ 1,213
Services completed by this firm (mm/yy)	7/11	Cost of consultant services provided by this firm (\$1,000's)		\$ 1,213

GEC served as the prime consultant, providing all environmental investigations, preliminary plans, and final plans for the widening, new bridge crossing, and raised medians along Highland Road from Perkins Road to Airline Highway. The new bridge crossings at both Ward's Creek and Old Ward's Creek tied to completed intersection improvements at Perkins Road and at Airline Highway. GEC's contract responsibilities included the design and detail of the roadway and bridges, topographic survey, right-of-way maps, environmental permitting, coordinating with railroad, utilities, and stakeholders, and hydraulic analysis.

GEC conducted an Environmental Site Assessment (ESA) and a wetland delineation. The ESA was performed in accordance with the scope and limitations of ASTM E 1527-13 Standard Practice for Environmental Site Assessments: Phase I Environmental Site Assessment Process. In order to characterize environmental conditions for the project GEC: (1) reviewed federal, state, and local environmental databases; (2) conducted historical research; (3) interviewed pertinent personnel; and (4) performed a site investigation. This assessment revealed no recognized environmental conditions (RECs) on or in the vicinity of this project.

The wetland delineation was conducted in accordance with Section D, Subsection 2 of Technical Report Y-87-1, Corps of Engineers Wetlands Delineation Manual as well as the Atlantic and Gulf Coastal Plains Regional Supplement. The results of the delineation were compiled in a formal report with permit drawings and submitted to the New Orleans District, Corps of Engineers for an approved Jurisdictional Determination.



Project Team:
Jeff Robinson
Barry McCoy
Jason Avant
Will Grant

Firm name			Past Performance Evaluation Discipline(s)*	Environmental
Project name	Chevelle Drive and Sarasota Drive Bridge Replacements		Firm responsibility (prime or sub?)	Prime
Project number	H.013542	Owner's name	City-Parish of East Baton Rouge	
Project location	Baton Rouge, LA		Owner's Project Manager	Tom Stephens, PE
Owner's address, phone, email	P.O. Box 1471, Baton Rouge, LA 70821, (225) 389-3186, tstephens@brla.gov			
Services commenced by this firm (mm/yy)	04/19	Total consultant contract cost (\$1,000's)		\$ 319
Services completed by this firm (mm/yy)	12/21	Cost of consultant services provided by this firm (\$1,000's)		\$ 271

GEC served as a prime consultant, providing all environmental investigations, preliminary plans, and final construction contract plans for the replacement of the Off-System Bridges at Chevelle Drive and Sarasota Drive in East Baton Rouge Parish. GEC's preliminary and final design study tasks included planning, field investigations, permitting, and related environmental tasks, which ultimately resulted in a Categorical Exclusion. GEC provided the following environmental tasks as a part of this project:

- **Alignment Study** - The study was done to determine detour routes, typical sections, horizontal and vertical alignments, bridge site/watershed/wetland evaluations to determine the area of potential affect.
- **Solicitation of Views (SOV)** - SOVs were distributed to participating agencies and responses were documented appropriately.
- **Wetland Delineation** - GEC conducted a wetland delineation at the project sites in accordance with Section D, Subsection 2 of Technical Report Y-87-1, Corps of Engineers Wetlands Delineation Manual as well as the Atlantic and Gulf Coastal Plains Regional Supplement. Aerial photography, Natural Resources Conservation Service (NRCS) EBR Parish soil survey map, and U.S. Geological Survey (USGS) topographic quadrangle maps were reviewed prior to the initiation of field work to identify the potential extent of wetlands present on the subject property. A final wetland delineation report was developed and approved. GEC also provided USACE Permitting services including permit drawings and a Pre-Construction Notification (PCN) packet, requesting a preliminary jurisdictional determination from the New Orleans District.
- **Hydraulic Analysis** - GEC provided a hydraulic analysis using HEC-RAS, following LADOTD's Guidelines for Off System Bridges. This included an analysis of alternate replacement structures, based on flow and compared replacement alternates to the existing structure, along with recommendations for replacement and scour analyses. GEC prepared a final report summarizing findings.
- **Categorical Exclusion (CE)** - The investigations culminated into a final CE report, including the LADOTD Environmental Checklist. As a part of the CE, the following resources were analyzed: Section 4(f), cultural resources, biological resources, wetlands and waters of the U.S., navigable waters/scenic streams, coastal use, floodplains, farmland, noise and air, agriculture and forestry, oil and gas wells, waste/contaminated sites, and environmental justice.



Project Team:
Barry McCoy
Jason Avant

Firm name			Past Performance Evaluation Discipline(s)*	Environmental
Project name	I-10 Service Road Bridges		Firm responsibility (prime or sub?)	Prime
Project number		Owner's name	St. Tammany Parish Government	
Project location	Slidell, Louisiana		Owner's Project Manager	Christopher Coervers
Owner's address, phone, email	21490 Koop Drive, Mandeville, LA 70471, (985) 898-2552, cjcorvers@stp.gov.org			
Services commenced by this firm (mm/yy)	11/18	Total consultant contract cost (\$1,000's)		\$ 248
Services completed by this firm (mm/yy)	06/21	Cost of consultant services provided by this firm (\$1,000's)		\$ 248

GEC served as the prime consultant, providing all environmental investigations, preliminary plans, final plans, and construction engineering and inspection for improved drainage, new approach roads, and upgrades to two bridges to meet current standards with increased life-span. For the project, part of a \$30M Bond Package, GEC completed preliminary and final plans with LRFR as-designed bridge rating for two (2) bridge sites in accordance with the LADOTD Bridge Design and Evaluation Manual on the I-10 Service Rd. in Slidell, Louisiana – one at Reine Canal and one at French Branch.

GEC performed a hydrologic and hydraulic analysis, including viable drainage alternates for the site. The design was in compliance with the LADOTD Hydraulics Manual as modified by the LADOTD's Hydraulics Guidelines for Off-System Bridges.

GEC provided all environmental and permitting services for Wetland permits (404 and Nationwide) and Section 10 permits from USACE, in addition to a Coastal Use Permit from Louisiana Department of Natural Resource and permit drawings. A preliminary Jurisdictional Determination was approved by the USACE New Orleans District. Construction was completed in summer 2021.



Project Team:
Barry McCoy
Jason Avant



SECTION 18

18. Approach and Methodology:

Synopsis and Boyd Holmes Engineering, Inc. Acquisition

Forte and Tablada, Inc. recently acquired Boyd Holmes Engineering, Inc., which has more than twenty (20) years of Off-System Bridge (OB) experience throughout the State of Louisiana. Forte and Tablada, Inc. and Boyd Holmes Engineering, Inc. have a long history of working together and mutual friendships which ultimately culminated in the acquisition. The two firms have an impeccable track record for delivering Off-System Bridges for DOTD and municipalities, and worked closely together to share knowledge and experience for successful projects. With the acquisition, the firm principal Boyd Holmes, P.E., serves as a Forte and Tablada senior project manager and leads a team focused on Off-System Bridge projects. The acquisition allows Boyd Holmes to provide laser focus on delivering projects for DOTD while leveraging a deep bench of administrative and project resources at Forte and Tablada, Inc. He is backed with the experience of other professionals, Joffrey Easley, P.E. and Dexter Grogan, P.E. who also have a long history of working with DOTD and the Off-System Bridge program staff.

The combined Forte and Tablada/Boyd Holmes Engineering project resumes have provided engineering and design related services for approximately 150 Off-System bridge sites in 38 different parishes throughout the state as part of 51 DOTD and 37 parish/municipal projects. For perspective, of all Off-System Bridge Projects advertised between 2010-2020, Boyd Holmes Engineering, Inc. submitted on 75 projects and was shortlisted for all 75 projects. Prior to the change from numerical consultant past performance ratings in July 2020, Boyd Holmes Engineering, Inc. maintained the highest (4.8 on a 5.0 scale) composite Off-System Bridge (OB) Past performance rating in the State of Louisiana.

Forte and Tablada, Inc. has put together an excellent team that has extensive experience on Off-System Bridge Projects. Forte and Tablada will provide bridge and road design, topographic surveys, hydraulic analysis, and overall coordination with the DOTD and the Parish. GEC, Inc., our sub-consultant, will provide environmental services.

Approach

The existing Carey Road Bridge Over Blackwater Bayou consists of a 4-span concrete & timber bridge on a 2-lane straight asphalt road with large acreage residential lots located on 3 corners of the bridge and a wooded area on the other corner. There are some wooded areas along the bayou on the upstream side of the bridge, which could cause debris problems. The Parish's input will be needed to determine the recommended replacement structure. As part of the 2013 Off-System Bridge Program, we designed a 4-span concrete slab span bridge on Dyer Road Over Blackwater Bayou, which is 2.3 miles upstream of this bridge site. Since the drainage area will be significant, it is anticipated the probable replacement structure will be a 5 or 6-span slab span bridge. Depending on the average daily traffic counts and design speed, shoulders and sidewalks may be required to satisfy the complete streets criteria, similar to the Gurney Road Bridges currently being designed as part of the 2020 Off-System Bridge Program.

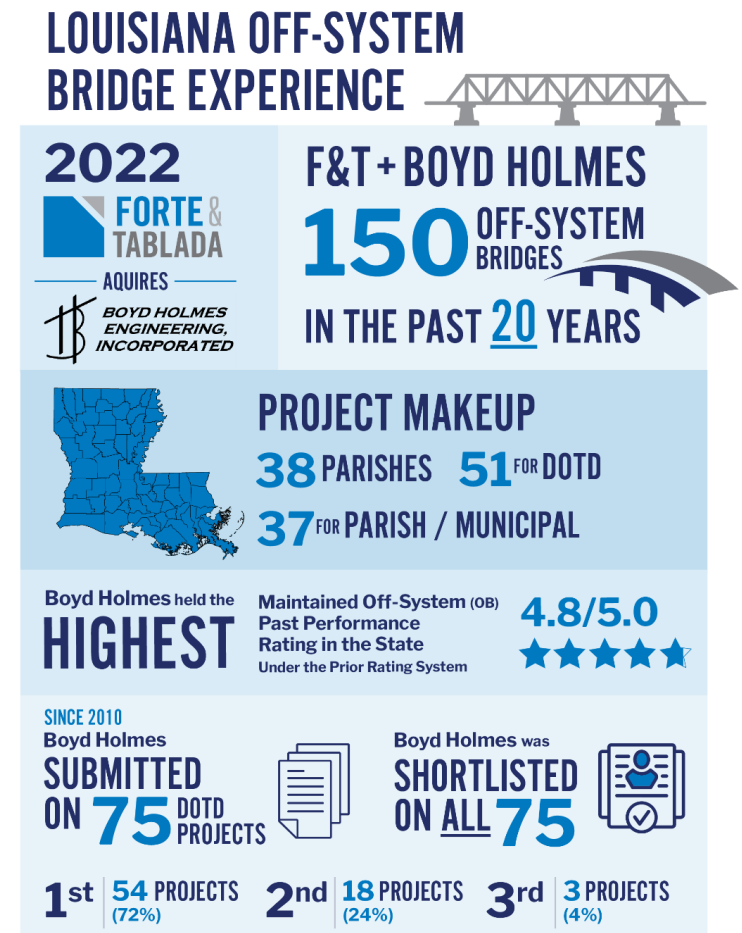

Methodology

The general scope of work for the project will consist of performing topographic surveys, hydraulic analysis and design, preliminary roadway and bridge design, solicitation of views and categorical exclusion clearance documentation required for environmental clearance, wetlands studies, wetlands permitting, right-of-way sketches and agreements for Parish acquisition, and final roadway and bridge design. The detailed descriptions of how the various tasks will be performed and their schedules are described below.

Topographic Surveys

Upon execution of the contract and issuance of the Notice to Proceed (NTP), Boyd Holmes will collect the initial project information (location map, project number request form, traffic counts, and survey field books) from the DOTD Off-System Bridge staff and proceed with data collection for the bridge sites. Prior to performing the on-site topographic survey work, a desktop review of available aerial imagery, street view imagery, property maps and data, topographic maps, elevation data (Light Detection and Ranging [LiDAR] and Digital Elevation Models [DEM]), and Natural Resource Conservation Service (NRCS) parish soil data will be performed. The information will be used to define drainage areas and flow patterns to identify potential questions to discuss with Parish personnel and local residents familiar with drainage at the bridge sites.

Upon completion of the data collection from the desktop review, Boyd Holmes will coordinate with Forte and Tablada's survey team leader, Brad Holleman, PLS, to schedule the topographic survey field work. Brad will schedule the field crew, submit utility locate notification requests, and collect and establish GPS survey control information to be used for the horizontal control tied to the Louisiana State Plane Coordinate System in North American Datum (NAD-83) and the vertical control tied to the North American Vertical Datum (NAVD-88). Boyd will also contact Parish personnel to meet at the bridge sites to verify the correct bridges to be replaced and to obtain information to be used to design the replacement structures. Boyd will also contact adjacent property owners to discuss drainage at the bridge sites to determine possible drainage structure alternates based on potential problematic issues such as debris problems, maintenance problems, alignment problems, right-of-way constraints, etc. Boyd will meet with the survey crew to establish horizontal and vertical control points and to layout the survey alignment to be used for data collection and preparation of fieldrolls. Boyd will take photographs of the roadway, bridge, channel, and other topographic features at the site to be used throughout the project design and permitting processes. The survey crew will survey the roadway and channel in accordance with the in the latest edition of the DOTD Location and Survey Manual subject to the Off-System Highway Bridge Program survey procedures.

Upon completion of the survey field work, Brad will process the field data and prepare the survey point listings and the CAD drawing files to prepare the topographic fieldroll drawings. Cheryl Taylor, together with Forte and Tablada technicians, will then develop the field roll drawings, existing roadway cross-section drawings, existing channel cross-section drawings, existing drainage maps, survey point listing reports, and site photographs with legend. Boyd Holmes will review these drawings and reports for conformance with the Off-System Highway Bridge Program Guidelines and submit them to the DOTD Off-System Bridge staff for review and approval. It is anticipated the topographic survey work will be completed within 30 days of a notice to proceed by DOTD.

Hydraulic Analysis, Design, and Report

After the survey submittal is reviewed and approved, Boyd Holmes will send Notice of Inquiry Letters and Maps to the U.S. Army Corps of Engineers, the NRCS (Soil Conservation Service), the Parish Department of Public Works Office, and the Parish Floodplain Administrator to determine if any of the agencies may have planned or pending projects or developments that could affect the proposed bridge replacement project. Boyd will perform a hydraulic analysis of the existing bridge structure and determine viable drainage structure alternates for replacement. Boyd will contact Parish personnel to discuss the viable drainage structure alternates and the pros and cons of each alternate with regard to potential debris and maintenance issues, alignment issues, access issues to adjacent properties, right-of-way issues and the Parish's ability to acquire additional right-of-way, safety

issues, estimated construction cost, and the need for potential design exceptions and/or waivers (if required based on project constraints). Boyd will coordinate with the DOTD Off-System Bridge Manager to discuss the Parish's preferred replacement structure and any potential issues. Boyd will finalize the hydraulic calculations and report based on these discussions. The hydraulic analysis and report for the site will be performed in accordance with the DOTD Hydraulics Manual as modified by the Hydraulic Guidelines for Off-System Bridges. The hydraulic calculations will be performed using the DOTD HYDRWIN Hydraulics Programs and the U.S. Army Corps of Engineers HEC-RAS program to model the water surface profiles along the channel and bridge structures. The hydraulic report and calculations will be submitted to the DOTD Off-System Bridge staff for review and approval by the DOTD Hydraulics Section. It is anticipated the hydraulics study work will be completed within 45 days of a notice to proceed by DOTD.

Preliminary Roadway and Bridge Design

Upon approval of the hydraulics report, Boyd Holmes will establish the design criteria for the bridge site using the existing and projected traffic counts, roadway posted speed limit, existing and proposed roadway elements, and consideration of any future roadway or channel improvements. The design criteria will be established using the 2017 DOTD Minimum Design Guidelines, the AASHTO Policy on Geometric Design of Highways and Streets, the DOTD Road Design and Bridge Design Manuals, and the Federal Aid Off-System Highway Bridge Program Guidelines. Boyd will prepare the Design Report documenting the design criteria and identify any elements that require design exceptions or waivers. Boyd will coordinate with Cheryl Taylor or Warren Donaghey to layout the horizontal and vertical alignments for the project using the design structure and the roadway transitions in accordance with the design criteria. Cheryl or Warren will then create digital terrain models using the alignments and the design cross section templates. Cheryl or Warren and Boyd will then establish the limits of construction and required right-of-way for the project. Once set, Cheryl or Warren will prepare the set of preliminary plan drawings consisting of the title sheet with layout map, typical section sheets, plan profile sheets, general bridge plan sheets, roadway and channel cross section sheets, construction signing sheets, and the drainage map. Boyd Holmes will review these drawings for conformance with the Off-System Highway Bridge Program Guidelines and submit them with Constructability/Biddability forms to the DOTD Off-System Bridge staff for review and approval. It is anticipated the preliminary plans will be completed within 60 days of a notice to proceed by DOTD.

Solicitation of Views and Categorical Exclusion Clearance Documentation Required for Environmental Clearance

After the replacement structure is determined and a plan profile sheet is created identifying the limits of construction and required right-of-way, Boyd Holmes will coordinate with the DOTD Environmental Section to submit project descriptions and maps to federal, state, and local agencies, organizations, and individuals to inform them of the proposed project and to solicit views for possible adverse economic, social, or environmental effects on local resources. Boyd will collect the comments received and prepare the environmental determine checklist with supporting documentation to obtain environmental categorical exclusion clearance. These documents will be submitted to the DOTD Off-System Bridge staff for review and approval by the DOTD Environmental Section. It is anticipated the time required from submittal of the solicitation of views to submittal of the environmental determine checklist with supporting documentation will be completed within approximately 90 days of a notice to proceed by DOTD. This timeframe will occur simultaneously with the Plan-in-Hand and Post Plan-in-Hand phases of work.

Wetlands Studies

GEC first approaches wetland delineations with a desktop review of available imagery, topographic maps, elevation data (LIDAR and DEM) and NRCS parish soil data prior to on-site work. Once the limits of construction are provided by Boyd Holmes, GEC will mobilize a field crew to perform a transect evaluation of the area to be delineated collecting data on vegetation abundance and species composition, soil characteristics, and the presence or absence of wetland hydrology. GEC will conduct the on-site wetland delineation in accordance with the 1987 United States Army Corps of Engineers (USACE) Wetland Delineation Manual, associated regional supplement and recent New Orleans District (NOD) wetland delineation report requirements. The boundaries of Waters of the U.S., including wetlands, will be mapped using Differential Global Positioning System technology (DGPS), utilizing real-

time position corrections resulting in sub-meter accuracy. Data points will be established within dominant plant communities. Data sheets (as approved by the USACE) will be completed at each data point location and will include all information necessary for the USACE to make a preliminary jurisdictional determination (PJD).

Following completion of the field work, GEC will prepare a Wetland Finding Report using the latest FHWA criteria with wetland maps, wetland determination data forms (data sheets), and site photographs from our investigation and submit to Boyd Holmes for review. This report will contain all USACE NOD required information and formatting. The Wetland Finding Report will be prepared by Barry McCoy, Jason Avant, or Nicole Forsyth and reviewed by a certified Professional Wetland Scientist (PWS).

Once the limits of construction are provided by Boyd Holmes, GEC will initiate the desktop review and schedule the field work within 1 to 2 weeks. Field work is anticipated to take 1 day to complete and the Wetland Findings Report will be provided to Boyd within 1 week following the completion of field work. Boyd will then submit to the USACE the Wetland Findings Report with a request for a preliminary jurisdictional determination. This information will also be submitted to the DOTD Off-System Bridge staff for review and approval by the DOTD Environmental Section as part of the environmental clearance process. This timeframe will occur simultaneously with the Plan-in-Hand and Post Plan-in-Hand phases of work.

Wetlands Permitting

Cheryl Taylor will create wetlands permit drawings using the Post Plan-in-Hand drawings and the boundaries of Waters of the U.S., including wetlands. Boyd Holmes will review these drawings for conformance with the Off-System Highway Bridge Program Guidelines and the USACE requirements and submit them to the DOTD Off-System Bridge staff for use by the DOTD Environmental Section to obtain the USACE permit. This timeframe will occur simultaneously with the Plan-in-Hand and Post Plan-in-Hand phases of work.

Right-of-way Sketches and Agreements for Parish Acquisition

Cheryl Taylor will create right-of-way sketches and agreements using the Post Plan-in-Hand drawings. Boyd Holmes will review these sketches and agreements for conformance with the Off-System Highway Bridge Program Guidelines and submit them to the DOTD Off-System Bridge staff for use by the Parish to acquire the required right-of-way, drainage servitudes, and construction servitudes. This timeframe will occur simultaneously with the Plan-in-Hand and Post Plan-in-Hand phases of work.

Final Roadway and Bridge Design

Upon receipt of the environmental clearance for the project, Boyd Holmes, Joffrey Easley, Cheryl Taylor, and Warren Donaghey will prepare the Final Plans for the project, which will include the summary of estimated quantities, standard plans and details, and special plans and details specific to the project sites. Joffrey will provide the structural design, calculations, and bridge load ratings for the structures that require special designs. Boyd and Joffrey will review these drawings for conformance with the DOTD Road Design and Bridge Design Manuals subject to the Federal Aid Off-System Highway Bridge Program Guidelines. The final plan drawings will be submitted with a bound copy of all design computations and reports to the DOTD Off-System Bridge staff for review and approval. It is anticipated the final plans will be completed within 60 days of a notice to proceed by DOTD.

Quality Assurance (QA) / Quality Control (QC)

Throughout every phase of this project, Boyd Holmes and Joffrey Easley will perform a QA/QC review of each submittal in accordance with the QA/QC program included in this proposal.



SECTIONS 19-23

19. **Workload:**

<i>Firm(s)</i>	<i>Past Performance Evaluation Discipline(s) *</i>	<i>State project number</i>	<i>Project name</i>	<i>Remaining Unpaid Balance**</i>
	Bridge	H.010017.5	US 907 Westbank Expressway	\$13,679
	Survey	H.003931.5	IDIQ Contract 443015237 I-10 Calcasieu River Bridge Replacement	\$228,777
	Survey	H.004273.5	DOTD I-49 Connector (Lafayette Regional Airport to I-10/US 167 Interchange)	\$157,924
	Survey	H.011684	LA 327 Spur: Staring Lane Extension Route LA 327-S	\$50,279
	Survey	H.012072	LA 60 Drain Bridge	\$1,428
	Survey	H.014560	LA 94: Vermillion River Bridge	\$3,342
	Survey	H.014416	LA 3125 at LA 3274 Roundabout	\$53,621
	Bridge, Survey, Environmental	H.014223.5	Off-System Highway Bridge Program, Vermillion Parish	\$6,156



Planning	SP# 4400016958	Road Transfer Program Management, Statewide (Note: Unlikely to bill this entire amount)	\$1,670,166
Planning	Contract #'s 4400006551, 4400006552 and 4400006553	Retainer Contracts for Comprehensive Strategic Advisory Related to Louisiana Transportation Authority (LTA) Participation In Public-Private Partnerships (PPP) (Sub to HNTB) (No Task Orders Issued)	N/A
Road	SP# H.004273.5	I-49 Connector (Lafayette Regional Airport to I-10/I-49/US 167 Interchange) (Sub to Stantec)	
Bridge		Geometrics	\$70,810
Environmental		Bridge Study	\$59,473
ITS		Environmental	\$19,863
Other		ITS	\$19,447
Geotechnical		Program Management (\$100,520), Electrical (\$301,419)	\$401,939
		Geotechnical (Task Closed)	\$51,213
Bridge	S.P.# H.004100	I-10 Baton Rouge Widening CMAR Segment 1 (Sub to Huval)	
ITS		Bridge	\$79,351
Other		ITS	\$137,981
		Project Management (\$326,749), Retaining Walls (\$166,661), Sound Walls (\$124,711) & Electrical (\$1,253,493)	\$1,871,614
Road	S.P.# H.013897	I-10 & I-12 College Drive Flyover Ramp Design-Build Project (Sub to Boh Bros.)	
Bridge		Road	\$317,310
ITS		Bridge	\$174,800
		ITS	\$28,665



Other		Project Management (\$66,668), Sound Walls (\$44,640) & Electrical (\$16,335)	\$127,463
Bridge	SP# H.008145.5	Leeville to Golden Meadow, Route LA 1 Relocated, Const. Engineering Services (Sub to HNTB)	\$232,047
Bridge	SP# H.003074.5	Williams Blvd – Veterans Blvd., Route I-10, Jefferson Parish, LA	\$148,795
Other		Bridge Electrical	\$54,012
Bridge	Contract # 4400010099	Retainer Contract for Off-System Complex Bridge Load Rating (Sub to Forte & Tablada)	
	TO# H.012485.1	Rating of Off-system Bridge Structures	\$19,056
	TO# H.092481.5	Off-System Load Testing and Evaluation	\$14,800
ITS	Contract # 4400009327	Retainer for Intelligent Transportation Systems	
	TO# H.014512	Monroe Regional ITS Architecture Update (Note: Contract Expired. Remaining amounts will not be billed.)	\$44,245
	TO# H.012381.5-1	Fiber Optic Mapping and Management (Note: Contract Expired. Remaining amounts will not be billed.)	\$38,242
Other	Contract # 4400011354	IDIQ Contract for Electrical Statewide	
(Electrical)	TO# H.013442.6	I-10: Crowder Boulevard Interstate Lighting	\$47,379
	TO# H.013617.5	I-10: I-610E Interchange Lighting	\$37,742
	TO# H.014552.5	I-49: LA 31 Interchange Lighting (Opelousas) (Note: Survey T.O. Work performed by GOTECH.)	N/A
	TO# H.014553.5	I-49: LA 3233 Interchange Lighting (Opelousas) (Note: Survey T.O. Work performed by GOTECH.)	N/A
	TO# H.012469.5	US 190: BRB-Navigation Light Replacement	0



	TO# H.014556.5	I-49: US 190 Interchange Lighting (Opelousas) (Note: Survey T.O. Work performed by GOTECH.)	N/A
	TO# H.014557.5	I-49: Judge Walsh Drive Interchange Lighting (Opelousas) (Note: Survey T.O. Work performed by GOTECH.)	N/A
	TO# H.013617.6	I-10: I-610E Interchange Lighting	\$194,001
Other (Electrical)	S.P. # H.004774.5 & H.007300.6	Kansas Lane - Garrett Road Connector and I-I-20 Improvements, Ouachita Parish (Sub to Lazenby & Associates, Inc.)	\$2,100
Other (Electrical)	S.P. # H.010916.6	Prien Lake Re-Deck and Safety Improvements (Sub to Kiewit Infrastructure South, Co.)	\$3,028
Other (Electrical)	Contract # 4400005660	Retainer Contract for Electrical Services (Sub to Bucharth-Horn)	
	TO# H.012404.6	I-10 Off Ramps at LA 182	N/A
	TO# H.012422.6	I-110 Interchange Modification at Terrace	59
	TO# H.012874.6	I:55: LA 22 Interstate Lighting	\$20,153
CE&I/OV	Contract # 440013710	Retainer Contract for CE&I, Statewide with the Majority of Work in District 03	
	TO# H.003014.6	I-10 Widening and Reconstruction (LA 37 to ATCR BR.) St. Martin and Lafayette Parishes	\$42,183
	TO# H.010601.6	I-10 Widening and Reconstruction (LA 328 - LA 347)	\$286,671
CE&I/OV	Contract # 4400023074	IDIQ for CE&I Services and Staff Augmentation, District 61	
	TO# H.010724.6	Pecan Island Road Over the Chenal, Pointe Coupee Parish	\$96,968
	TO# H.012465.6	Dist 61 Flashing Yellow Arrow Part 3	\$444,962
CE&I/OV	S.P. # H.011670.6	I-10/Loyola Interchange Improvements, Jefferson Parish	0



	CE&I/OV	Contract No. 4400019950 TO# H.002735.6 TO# H.003003.6	IDIQ for CE&I, Statewide, with Majority of Work in District 03 Bayou Vermillion Bridge I-10: I-49 - LA 328	 \$82,962 \$228,133
		TO# H.002151.6 TO# H.010601.6 TO# H.002868.6	Bayou Parc Perdue and Creek Bridges I-10 Widening and Reconstruction (LA 328 - LA 347) I-49 S: Amb Caffery / US 90 Interchange	 \$123,781 \$101,498 \$1,003,620
	CE&I/OV	Contract # 440005410 TO# H.009479.6	Retainer Contract for CE&I w/Painting Inspection & Environmental Monitoring, Statewide (Sub to GPI) W. Larose Vertical Lift Bridge Rehab., Route LA 1	 0
	CE&I/OV	Contract # 440014315 TO# H.003370.6 TO# H.010000.6	Retainer Contract for Painting Inspection & Environmental Monitoring with CE&I, Statewide (Sub to GPI) 1-220/1-20 Interchange IMP & BAFB Access US 1 71 : Calcasieu River Bridge Repairs	 \$84,263 \$191,138
	CE&I/OV	Contract # 4400017329	Retainer Contracts for Innovative Procurement and Alternative Delivery Support Services (Sub to HNTB Corporation) (No Task Orders Issued)	N/A

* The only past performance evaluation disciplines to be used are: Road, Bridge, Traffic, CE&I/OV, Geotech, Survey, Environmental, Data Collection, Planning, Right-of-Way, CPM, ITS, Appraiser and Other. If a firm has more than one past performance evaluation discipline for any single project, the firm can use multiple rows to express the remaining unpaid balance per evaluation discipline.

** Round to the nearest dollar. **Do not** round to the nearest thousands. If there are no active contracts with a remaining unpaid balance, place N/A in the Remaining Unpaid Balance column. LEAVING THE "REMAINING UNPAID BALANCE" COLUMN BLANK IS NOT ACCEPTABLE

20. Certifications/Licenses:

If the advertisement requires submission of licenses and/or certificates, include them here. Otherwise, leave this section blank.

The Louisiana Professional Engineering and Land Surveying Board has the following information on file:

Name: Public Address:
Forte and Tablada, Ms. Ann Forte Trappey
Inc. 9107 Interline Avenue
Baton Rouge, LA 70809-1999

License/Certificate Information w/ Supervision

License	Status	First Issuance Date	Expiration Date	Supervisor(s)
VF.000055	ACTIVE	06/26/1979	03/31/2023	Mr. Bradley Scott Holleman # PLS.0005082 - Active

The Louisiana Professional Engineering and Land Surveying Board has the following information on file:

Name: Public Address:
Forte and Tablada, Inc. Ms. Ann Forte Trappey
9107 Interline Avenue
Baton Rouge, Louisiana 70809-1999

License/Certificate Information w/ Supervision

License	Status	First Issuance Date	Expiration Date	Supervisor(s)
EF.0000330	Active	09/02/1976	09/30/2023	Mr. Chad Anthony Bacas # PE.0028786 - Active

LOUISIANA PROFESSIONAL ENGINEERING & LAND SURVEYING BOARD (LAPELS)
9643 Brookline Avenue, Suite 121
Baton Rouge, LA 70809
Phone (225) 925-6291
www.lapels.com

Mr. Joffrey Elliott Easley

License/Certificate Type - Number: PE.0031542
Expiration Date: 03/31/2023
Status: **Active**

LOUISIANA PROFESSIONAL ENGINEERING & LAND SURVEYING BOARD (LAPELS)
9643 Brookline Avenue, Suite 121
Baton Rouge, LA 70809
Phone (225) 925-6291
www.lapels.com

Mr. Russell Joseph Coco Jr.

License/Certificate Type - Number: PE.0031337
Expiration Date: 09/30/2022
Status: **Active**

LOUISIANA PROFESSIONAL ENGINEERING & LAND SURVEYING BOARD (LAPELS)
9643 Brookline Avenue, Suite 121
Baton Rouge, LA 70809
Phone (225) 925-6291
www.lapels.com

Mr. Bradley Scott Holleman

License/Certificate Type - Number: PLS.0005082
Expiration Date: 09/30/2022
Status: **Active**

LOUISIANA PROFESSIONAL ENGINEERING & LAND SURVEYING BOARD (LAPELS)
9643 Brookline Avenue, Suite 121
Baton Rouge, LA 70809
Phone (225) 925-6291
www.lapels.com

Mr. Adrian Boyd Holmes

License/Certificate Type - Number: PE.0027452
Expiration Date: 09/30/2023
Status: **Active**

LOUISIANA PROFESSIONAL ENGINEERING & LAND SURVEYING BOARD (LAPELS)
9643 Brookline Avenue, Suite 121
Baton Rouge, LA 70809
Phone (225) 925-6291
www.lapels.com

Mr. Dexter L. Grogan III

License/Certificate Type - Number: PE.0023431
Expiration Date: 03/31/2024
Status: **Active**

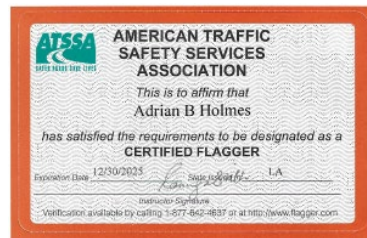



Dear Certified Flagger:

Enclosed, please find your card signifying you as a Certified ATSSA Flagger. This card should be carried and presented to employers while performing work on our roadways. Please be aware that the card is not valid without a Photo I.D.

American Traffic Safety Services Association (ATSSA) commends you on your decision to become an ATSSA Certified Flagger. This distinction reflects that you have been trained by the "Leader in Roadway Safety" and also entitles you to be listed on our National Flagger Database. Please review your state requirements for expiration of your flagger card. Also, please inform us of any changes in name or address so we may keep our records up to date.

Once again, ATSSA thanks you for your dedication to ensuring that our work zones are safe and that lives will be saved with proper training. Please visit our website at www.atssa.com for additional training courses or for any of our products created for use in a work zone.

Sincerely,

Donna Hughes
Director of Training

Laminating the front of your card with Dual Laminate:

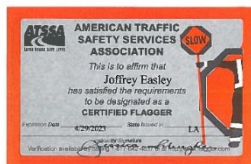
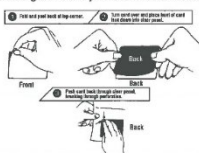

American Traffic Safety Services Association
15 Riverside Parkway, Suite 100 • Frederickburg, VA 22405-1077
Office: 540-368-1701 • Toll-Free: 800-272-8772 • Fax: 540-368-1717
www.atssa.com

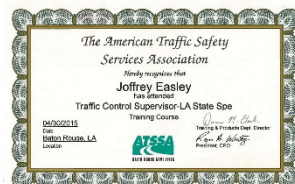
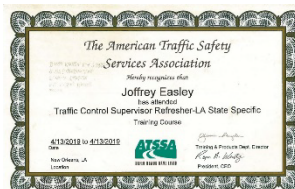

21. QA/QC Plan and/or Work Plan:

If the advertisement requires submission of a QA/QC plan or Work plan, include them here. Otherwise, leave this section blank.

**Bridge Department
Quality Assurance/Quality Control
Manual**

Overview

Goals and Objectives

The Bridge Department of Forte and Tablada, Inc. has developed and implemented this Quality Assurance/Quality Control (QA/QC) guide in accordance with FHWA and state requirements. The QA/QC process applies to all types of bridge projects. In addition, the QA/QC process applies to the development of design guidelines, design examples, spreadsheets, and other design aides. Modifications to the QA/QC process and procedures may be required for large or complex structures.

The Quality Assurance/Quality Control (QA/QC) program establishes the following goals:

- Communicate openly to address concerns and solve problems immediately.
- Plan, coordinate, supervise, and provide technical direction.
- Employ skilled personnel who perform their work with care to produce a quality product.
- Produce quality work through review and checking by individuals not directly responsible for the initial work product.
- Take responsibility for the QA/QC of a project, regardless of role.

The objectives of the QA/QC program are to endeavor to produce products that:

- Are **Designed and Detailed** in accordance with the policies and procedures defined in the Bridge Design Manual, all applicable technical memorandums, and to the relevant guidelines on the Department website.
- **Clearly define** the sources of information for the calculations and the interface with related documents.
- Result in **constructible plans**.

Bridge Design and QA/QC Process

As part of the QA/QC process, this document will serve as a template to follow for every bridge project. The process can be summarized as follows:

Step 1 – Selection of the Project Team

Step 2 – Development of Design Criteria

Step 3 – Design and Development of Details

Step 4 – Quality Control (QC) of Design and Details

Step 5 – Quality Assurance (QA) of Design and Details

Step 6 – Peer Review (if requested by the Bridge Design Engineer Administrator)

Step 7 – Sealing of Design Calculation Book and Plans by the EOR

Step 8 – QC/QA for Design Activities after Final Plans

Step 9 – Archiving Bridge Design Files

Step 1 – Selection of the Project Team

At the beginning of each project, a project team will be selected commiserate with the complexity of the project. Team member responsibilities are as outlined below.

- Supervisor/Group Leader – A licensed professional engineer who manages a group of Engineers and Detailers. The supervisor/group leader is responsible for assigning work to Engineers and Detailers based on their level of experience and the complexity of the project. In addition, a supervisor/group leader is responsible for internal Quality Assurance reviews.
- Design Engineer – A licensed professional engineer or engineering assistant working under the direct supervision of a licensed professional engineer. The Design Engineer provides the data, such as design sketches, necessary for detail drawing development. In addition, the Design Engineer checks the details for errors, completeness, conformity, and consistency.
- Checker – A licensed professional engineer or engineering intern working under the direct supervision of a licensed professional engineer. The Checker thoroughly reviews the calculations or detail drawings for the purpose of reducing errors and omissions and increasing completeness, applicability, and conformance.
- Detailer – A drafter or engineer who generates and revises details, plan sheets, and drawings in electronic format.
- Engineer-of-Record – A licensed professional engineer who is responsible for supervision and/or preparation of plans, sealing calculations, signing and sealing the final plan set, and special provisions if required. This may be the Design Engineer or Supervisor.

Step 2 – Development of Design Criteria

Design criteria must be established at the beginning of each project and submitted to the Department for review and approval prior to before the design process is initiated. The design criteria shall be included in the final calculation book and updated as appropriate throughout the project. All design assumptions and any design exemptions that are granted are to be included in the design criteria. The design criteria is to include at least the following sections with a minimum of the information indicated in each section.



QA/QC Manual for LA DOTD Bridge Projects

Design Criteria Checklist

- Cover Sheet
 - ☐ LADOTD project number
 - ☐ Project name
 - ☐ Revision date
 - ☐ The Supervisor or Team Leader’s signature and date
- Governing Design and Construction Specifications and Other References
 - ☐ A list of governing design and construction specifications and other references used for the project shall be included in this section. The edition number, interim revisions, and/or publication date must be specified for each reference.
- Design Assumptions and Design Exceptions
 - ☐ All design assumptions and design exceptions received must be included in this section along with supporting documents.
- General Information
 - ☐ Bridge information (no. of bridges, bridge clear width, length, no. of lanes, lane width, shoulder width, etc.)
 - ☐ Road information (roadway classifications, design speed, traffic data, etc.)
 - ☐ Vertical datum
 - ☐ Vertical and horizontal clearances
 - ☐ Other relevant information
- Hydraulic Design Criteria – provided by the Hydraulic Engineer
 - ☐ Design year
 - ☐ Design water elevations
 - ☐ Scour depth
 - ☐ Scour elevation
- Design Factors
 - ☐ Ductility factor η_D
 - ☐ Redundancy factor η_R
 - ☐ Operational importance factor η_I
- Design Loads
 - ☐ Dead loads
 - ☐ Live loads
 - ☐ Wind loads
 - ☐ Thermal loads
 - ☐ Vessel collision loads
 - ☐ Seismic loads
 - ☐ Wave loads
 - ☐ Other applicable loads

- Limit States
 - ☐ All applicable limit states shall be listed in this section.
- Bridge Barrier
 - ☐ Type(s)
 - ☐ Design criteria/test levels
 - ☐ List standard plans and special details utilized.
- Guardrail
 - ☐ Type(s)
 - ☐ Design criteria/test levels
 - ☐ List standard plans and special details utilized.
- Approach Slab
 - ☐ Type(s)
 - ☐ Design criteria
 - ☐ List standard plans and special details utilized.
- Deck and Deck Drainage
 - ☐ Type(s)
 - ☐ Design criteria
 - ☐ List standard plans and special details utilized.
- Bearings
 - ☐ Type(s)
 - ☐ Design criteria
 - ☐ List standard plans and special details utilized.
- Joints
 - ☐ Type(s)
 - ☐ Design criteria
 - ☐ List standard plans and special details utilized.
- Superstructure
 - ☐ Type(s)
 - ☐ Design criteria
 - ☐ List standard plans and special details utilized.
- Substructure
 - ☐ Type(s)
 - ☐ Design criteria
 - ☐ List standard plans and special details utilized.

- Piles and Drilled Shafts
 - ☐ Type(s)
 - ☐ Design criteria
 - ☐ List standard plans and special details utilized.
- Geotechnical Design – to be provided by the Geotechnical Engineer
 - ☐ Design criteria
 - ☐ List standard plans and special details utilized.
- Mechanical Design
 - ☐ Design criteria
 - ☐ List standard plans and special details utilized.
- Electrical/Lighting Design
 - ☐ Design criteria
 - ☐ List standard plans and special details utilized.
- As-Designed Bridge Rating Criteria
 - ☐ Design criteria
- Software
 - ☐ List all software used for design and checking.

Step 3 – Bridge Design and Development of Details**Bridge Design**

The Design Engineer is responsible for the development of the design calculations, details, cost estimate, and any special provisions that may be required. Prior to beginning the design process, confirm that the bridge type, size, location, and design criteria have been established and approved by the Supervisor/Team Leader.

The design calculations are to be organized and maintained by the Design Engineer in a Calculation Book that includes, but is not limited to, the following sections.

- ☐ Cover Sheet – include the following information:
 - LADOTD project number
 - Project name
 - The title of “Final Calculation Book”
 - The EOR’s seal with signature and date
- ☐ Design Criteria
- ☐ Superstructure Design Calculations
- ☐ Substructure Design Calculations
- ☐ Quantity Calculations
- ☐ QC/QA Certifications
 - Refer to Appendix A
- ☐ Final Hydraulic Analysis Report from Hydraulic Engineer
- ☐ Final Geotechnical Analysis Report from Geotechnical Engineer
- ☐ Special Provisions/NS-Items
- ☐ Construction Cost Estimate
- ☐ As-Designed Rating Report
- ☐ List of All Final Electronic Design Files and File Locations (ProjectWise directory name)

The Final Calculation Book is to be submitted to the LADOTD bridge task managers. Consult with the Bridge Task Manager to determine if submittal shall be on a CD, a Flash Drive, or placed to a designated ProjectWise folder. Include the following:

- ☐ A PDF File of the Calculation Book
- ☐ All Electronic Design Files
- ☐ A PDF File of the As-Designed Rating Report

Development of Details

The Design Engineer must work together with the Detailer on the establishment of the bridge details and supervise the detailing work to verify that the details represent the bridge type, size, location, and design criteria that have been established.

Submittals of bridge details are to follow Department requirements. Typical submittals and their order are as follows:

1. Design Criteria
2. Bridge Type, Size, and Location (TS&L)
3. 30% Preliminary Plans
4. 60% Preliminary Plans
5. 90% Preliminary Plans
6. 100% Preliminary Plans
7. 30% Final Plans
8. 60% Final Plans
9. 90% Final Plans
10. 100% Final Plans
11. Final Calculation Book
12. Plan Revisions (if required)
13. Change Orders (if required)

Use the template on the following page as an outline for sheet order and plan development for each submittal to the Department.

Table 1. Typical Submittals and Associated Design and Detail Progress.

Item	Submittals							
	Preliminary Plans				Final Plans			
	30%	60%	90%	100%	30%	60%	90%	100%
QC/QA Certification	R	R	R	R	R	R	R	R
Bridge Index	D	D	D	D	D	D	C	S
General Notes	D	D	D	D	D	D	C	S
Summary of Estimated Quantities	D	D	C	C	D	D	C	S
General Plans	D	D	C	C	C	C	C	S
Typical Sections	D	D	C	C				
Superelevation Diagram		D	D	C	C	C	C	S
Construction Phasing Details		D	D	C	C	C	C	S
Traffic Controls Details		D	D	C	C	C	C	S
Foundation/Pile Layout		D	D	C	C	C	C	S
Pile Loads/Details			D	D	D	C	C	S
Pile Data Tables					D	D	C	S
Bent Details					D	D	C	S
Fender Details					D	D	C	S
Girder Details					D	D	C	S
Span Details					D	D	C	S
Joint Details						D	C	S
Bearing Details						D	C	S
Approach Slab						D	C	S
Guardrail Details						D	C	S
Bridge Barrier/Railing Details						D	C	S
Bridge Drainage Details						D	C	S
Detour Bridge Details						D	C	S
Revetment Details						D	C	S
Signing/Lighting Details						D	C	S
Year Plate						D	C	S
Rebar Support						D	C	S
Misc. Details						D	C	S
Project Specific Standard Plans and Special Details						D	C	S
Electrical/Lighting Details						D	C	S
Mechanical Details						D	C	S
As-Built Plans						D	C	S
Special Provisions/NS-Items					D	D	C	C
Cost Estimate			D	D	D	D	C	C

Legend:

“R” – The item is required and shall be included in the submittal.

“D” – The item shall be in development and included in the submittal.

“C” – The item shall be complete and included in the submittal.

“S” – The item is stamped by the EOR and shall be included in the submittal.

Step 4 – Quality Control (QC) of Design and Details

Quality Control is the process of checking the accuracy of calculations and consistency of the drawings, detecting and correcting design omissions and errors prior to finalizing design plans and specifications.

At the beginning of each project, design engineers and calculation checkers are to be assigned to the design of each component. Likewise, detailers will be assigned to the detailing and checking of each component to be detailed.

The Engineer-of-Record will sign and seal all final details and modified standards.

Quality Control of Calculations

This process applies to calculations, reports, studies, design spreadsheets and any other documents that are not details, plan sheets, or drawings. The process and responsibilities of all team members to confirm that calculations are prepared and checked are as provided in the following section and summarized in the Quality Control of Calculations flow chart shown in Figure 1.

Preparation (Design Engineer)

- Prepare relevant, appropriate calculations and sketches containing all information (input, basis, comments, references and sketches) necessary to convey the purpose and nature of the calculations. Calculations are standalone, to the extent reasonably possible.
- Present the calculations and sketches in a neat and logical manner that is conducive to checking.
- Conform the calculations and design sketches to the policies and procedures defined in the Bridge Design Manual and all relevant Technical Memorandums. Review the Department website as additional directives and modifications to the information provided in the Bridge Design Manual are posted frequently.
- Perform all calculations on Forte and Tablada, Inc. calculation sheets, on spreadsheet equivalents (i.e. personal spreadsheets or design spreadsheets), or with Department approved software.

Checking (Checker)

- Check each component to ensure compliance with the policies and procedures defined in the Bridge Design Manual and all relevant Technical Memorandums and the Department website.
- Check the calculations for internal consistency and traceability of sources. Thoroughly check the calculations, including assumptions, given values, formulas, omissions, and accuracy of arithmetic.
- Check methodology, reasonableness of results, and constructability. If necessary, ask for clarification from the Design Engineer, request additional calculations, and if unsure of any particular element, seek technical advice.
- Check the calculations by the method shown in the Quality Control of Calculations flowchart provided in Figure 4.1. Alternatively, check the calculations by providing independent calculations. Keep the alternate, independent calculation with the original. Indicate on the original that an alternate calculation was used for checking.
- When an error in computer input, assumptions, or load calculations is found, consider what that error will do to the outcome before redesigning the member. If the error has a negligible impact to the final design, it may not be necessary to redo the calculation. For instance, it may be unnecessary to re-run a program for a 0.1 k difference in load or a 1-foot station difference in geometry.

- When an error is found that will have impact on the remainder of the calculations, return the calculations to the Design Engineer for correction prior to completing checking of the calculations. Such an error is one leading to a design result that is more than 5 percent un-conservative or more than 15 percent conservative.

Correcting (Design Engineer)

- Revise the calculations and sketches based on the mark-ups. If not in agreement with a mark-up, discuss it with the Checker. Come to an agreement on whether to incorporate the mark-up. If unable to come to a resolution, consult the supervisor/group leader.

Verifying (Checker)

- Back check the revised calculations and sketches against the mark-ups to confirm all corrections have been incorporated or otherwise addressed.

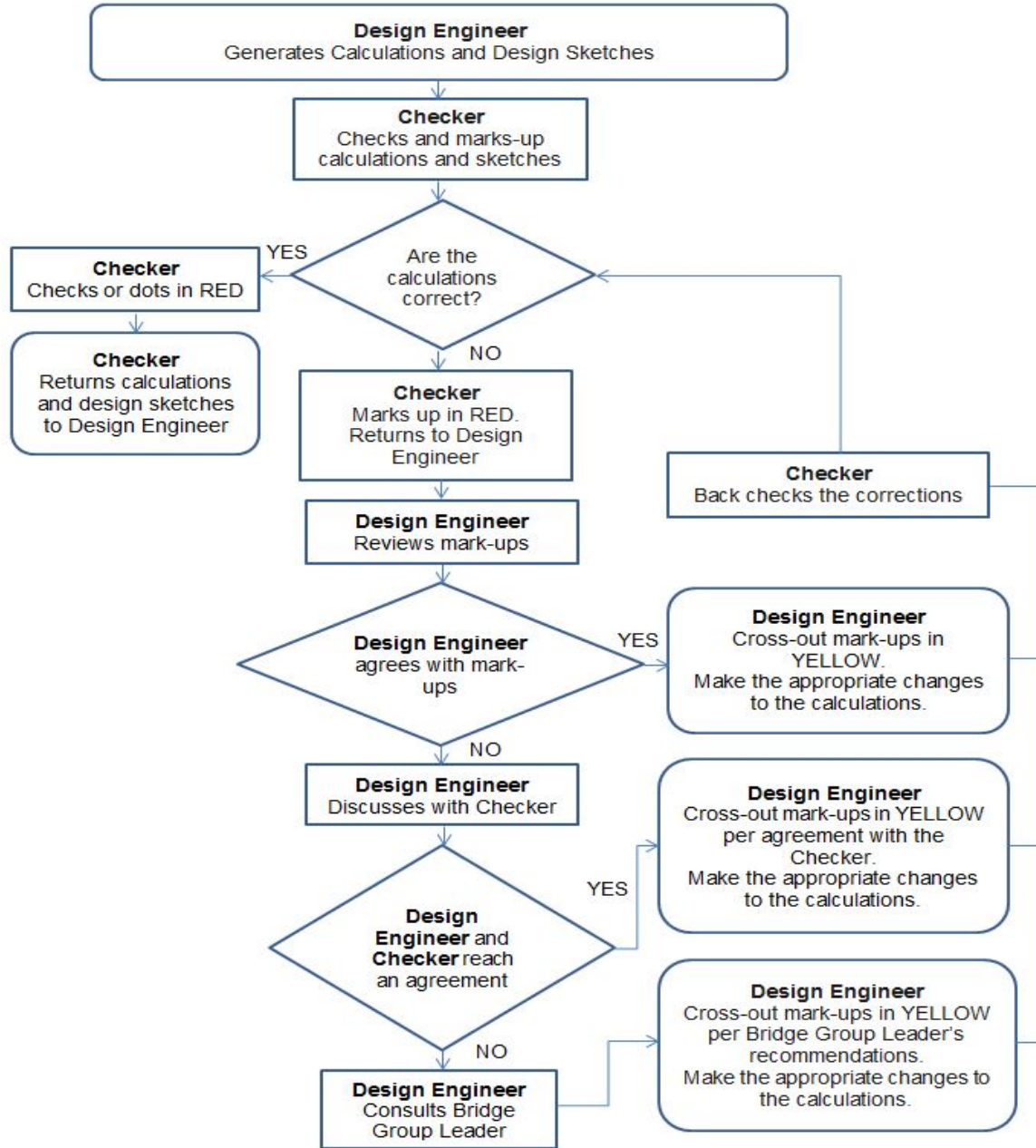

Figure 1. QC for Calculations Flowchart

Quality Control of Details

This process applies to details, plan sheets, and drawings. The Quality Control of Details flow chart included as Figure 2 provides the process for the checking of the drawings.

Preparation (Detailer)

- Develop all details in accordance with the Bridge Design Manual and applicable Department policies and practices.

Checking (Design Engineer or Checker)

- Check the details for completeness of the plan set for design intent, technical adequacy and conformity to applicable standards, and for consistency with the corresponding calculations.
- Check individual drawings using appropriate guidelines from the Bridge Design Manual for errors, completeness, conformance, and consistency.

Correcting (Detailer)

- Revise the details based on the mark-ups. If not in agreement with a mark-up, discuss it with the Checker. Come to an agreement on whether to incorporate the mark-up. If unable to come to a resolution, consult the supervisor/group leader. Mark any additional revisions on the originals.

Verifying (Design Engineer or Checker)

- Back check the revised details against the marked ups to confirm all corrections have been incorporated or otherwise addressed.

Addendum and Change Orders

It is sometimes necessary to submit revised plan sheets to address a change order or an addendum. For change orders and addendum, follow the Department policy and procedures. Remember to update all relevant calculations and details.

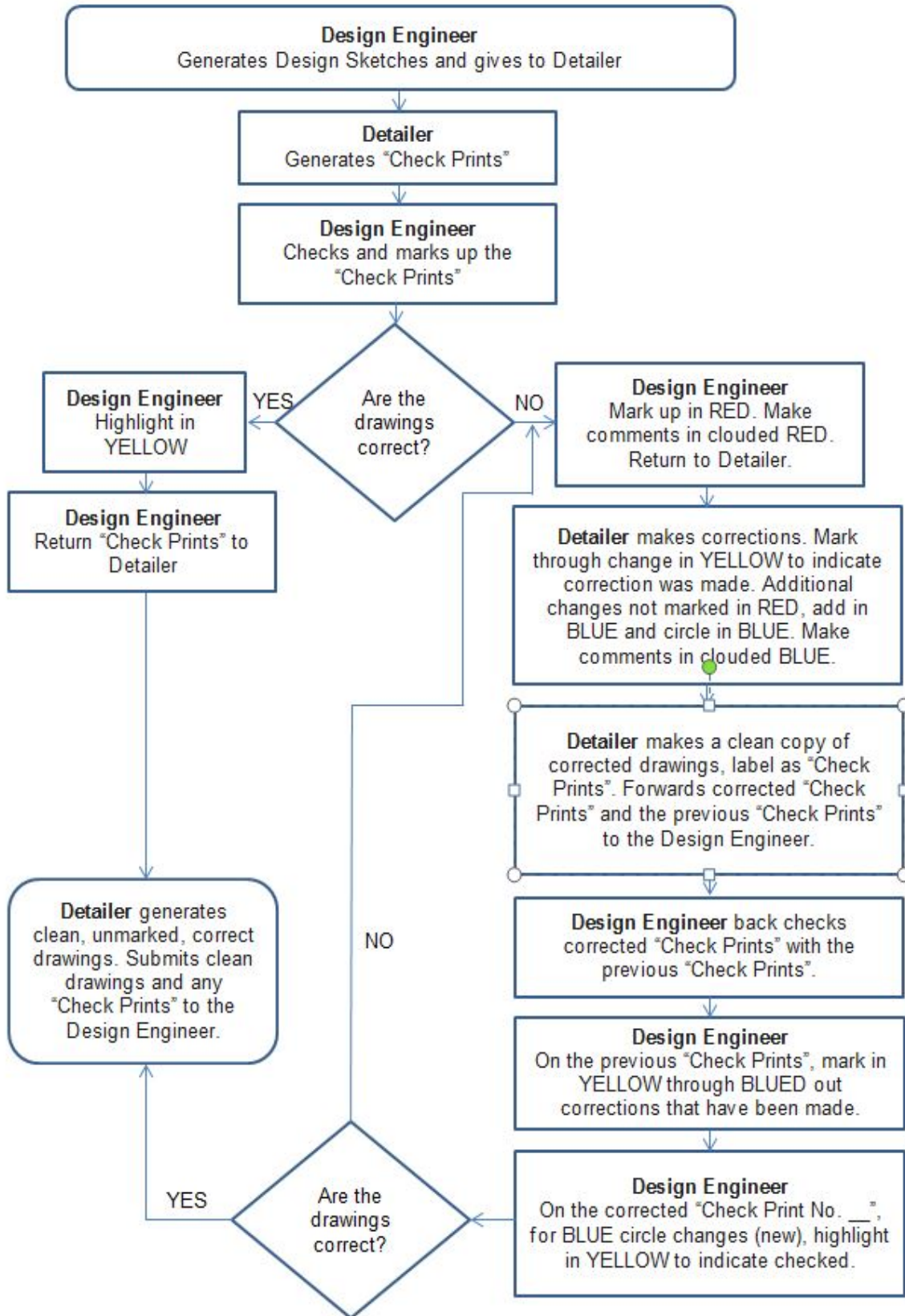

Figure 2. QC for Details Flowchart

Step 5 – Quality Assurance (QA) of Design and Details

Quality Assurance is the process of reviewing the quality control process for use and effectiveness at preventing mistakes and ensuring compliance. The Quality Assurance process varies depending on the stage of plan development and who develops the plans. The Quality Control Plan is to be maintained such that it can be submitted to the Department if requested.

During Plan Development

The Supervisor/Group Leader is responsible for Quality Assurance. The Supervisor/Group leader determines the level and complexity of the Quality Control process, assigns the Design Engineer, Checker, and Detailer. The Supervisor/Group Leader confirms the Quality Control process by reviewing that the details indicate the correct Design Engineer, Checker, and Detailer. In addition, the Supervisor/Group Leader completes a review of the details for constructability, applicability, completeness, and conformity.

Upon completeness of the QA process (no later than the 98% final plans stage) the design calculations, details, special provisions, and cost estimate are considered final and the QC/QA Certificate included in Appendix A is to be signed by members of the project team.

During Construction

During construction, Department engineers assume the role of Engineer-of-Record and complete field-engineering reviews. If a complex problem occurs, the Department may contact the original Engineer-of-Record, who will determine a solution and if necessary, provide calculations and revised details.

Step 6 – Peer Review (if required)

Typically, a peer review will not be required. For more complex projects; however, the Bridge Design Engineer Administrator may request a peer review. The peer review process is to be in accordance with the requirements specific to the project. At the conclusion of the review, a Peer Review Resolution Agreement may be required.

Step 7 – Sealing of the Calculation Book and Plans by EOR

Near the completion of the project, it is the responsibility of the Engineer of Record (EOR) that all calculations, details, QC/QA requirements, and all other department requirements are substantially complete. At this stage, the following items are to be verified.

- Confirm that the QC/QA certification has been signed by all responsible parties.
- Confirm that the Geotechnical Engineer has co-stamped the geotechnical design information shown on the bridge plans.
- Confirm that the Hydraulic Engineer has co-stamped the hydraulic information shown on the bridge plans.
- Assemble final Geotechnical Report and Hydraulic Report.
- Finalize calculation book and seal the cover sheet.
- Verify that the names of the designer, design checker, detailer, detail checker, and reviewer are all correctly shown on the title block of each plan sheet.

- Stamp the General Notes sheet. EOR may sign the remaining sheets or designate qualified Professional Engineers to stamp the sheets developed under their supervision.
- Verify that all special provisions are accurately shown on the construction proposal. The special provisions are typically stamped by the Specification Engineer as part of the construction proposal; however, if the Specification Engineer is not qualified or not willing to stamp the special provisions, the EOR must stamp these provisions.

Step 8 – QC/QA for Design Activities After Final Plans

The previously established QC/QA process and procedures are to be utilized for all plan revisions, change orders, etc.

Step 9 – Archiving Bridge Design Files

The EOR is responsible for archiving all bridge design files including calculation books, plans, special provisions, cost estimate, and other pertinent documents in accordance with the Department records retention policy. It is also the responsibility of the EOR to deliver all bridge design files to the Bridge Task Manager no later than 30 calendar days after the stamped final plans are delivered. Any revisions made to these documents due to plan revisions and change orders must be delivered with the signed plan revisions or change order sheets.

Notebook/File

The Design Engineer keeps a binder or folder clearly labeled with the Structure Name, Parish (or County), and State Project Number that contain the following:

- Request for Qualifications – Keep a record of the original advertisement, addendums, Q&A, and the shortlist and award as determined by the Project Evaluation Team.
- Correspondence – Correspondence includes emails, memos, or other documents that affect the design of the structure or clarify design requirements.
- Calculations – Calculations generated and reviewed in accordance with the Quality Control Program. Calculations include hand-written documents, spreadsheets, and output from software. Convert the calculations to PDF for archive purposes. Figure 6.1 contains guidance on the calculations to be included as part of the PDF.
- Details – Check Prints and Final Plan Sets generated and reviewed in accordance with the Quality Control Program.
- Any other documents required for design, such as existing plan sheets and review comments.

The Design Engineer documents any changes that occur after the Plan Review, such as Addendum, and post-letting, such as Change Orders and RFIs by including correspondence, calculations, check prints, and details that relate to the change or request in the electronic Notebook/File for the project.

Design Notes Required	Design Notes NOT Required
<p>Calculations and other documentation establishing the bridge's superstructure design satisfies controlling load cases and limit states, for the following elements:</p> <ul style="list-style-type: none"> • Girders or beams • Stringers • Floor beams • Trusses, including secondary elements such as bracing and gusset plates • Arches and hangers, including secondary elements such as bracing and gusset plates • Cable stays • Other elements not specifically excluded <p>Calculations and other documentation establishing the bridge's substructure design satisfies controlling load cases and limit states, for the following elements:</p> <ul style="list-style-type: none"> • Cap beams • Columns, Towers, and Pylons • Other elements not specifically excluded <p>Calculations and other documentation establishing the bridge's foundation design satisfies design requirements, for the following elements:</p> <ul style="list-style-type: none"> • Piling • Drilled shafts • Spread footings • Other elements not specifically excluded 	<p>Decks, if per current Department Manuals and standard drawings</p> <p>Bearings, if per current Department Manuals and standard drawings</p> <p>Railings, if per current Department Manuals and standard drawings</p> <p>Expansion joints, if per current Department standard drawings</p> <p>Standard round columns if column height and diameter is within prescribed limits of acceptability in Department Manuals</p> <p>Abutment design, if details follow current Department Manuals and standard drawings</p> <p>Pile and/or Footing design, if details follow current Department standard drawings</p> <p>Other structural items from current Department standard drawings such as diaphragms/cross-frames for steel girders and beams, transverse posttensioning of box beam spans, etc.</p>

Figure 3. Guidance for Calculation Retention

Appendix A
QC/QA Certification

**Number:****Name:**

We, the undersigned designers, detailers, checkers and reviewers for this project, have reviewed and accepted the calculations, plans, quantities, special provisions, and cost estimate prepared for the project. We certify that the work for which we are responsible has been completed in accordance with the LADOTD Bridge Design Section policy on QC/QA.

Team Members	Name	P.E. Reg. #	Responsible Plan Sheets	Responsible Special Provisions	Construction Cost Estimate	Signature
Designers						
Design Checkers						
Detailers						
Detail Checkers						
Reviewers						
Peer Reviewer						
Geotechnical Engineer						
Hydraulic Engineer						
Engineer-of-Record (EOR)						

22. Sub-consultant information:

If one or more sub-consultants will be used, provide the name, address, point of contact and phone number for each. Otherwise, leave this section blank.

<i>Firm Name (as registered with Louisiana's Secretary of State)</i>	<i>Address</i>	<i>Point of Contact and email address</i>	<i>Phone Number</i>
G.E.C., Inc.	8282 Goodwood Blvd. Baton Rouge, LA 70806	Laura Carnes lcarnes@gecinc.com	(225) 612-4287

(Add rows as needed)

23. **Location:**

If location is an evaluation criterion for this advertisement and the prime consultant intends to establish a local presence, describe the plan for doing so. Otherwise, leave this section blank.