

DOTD Form 24-102



Contract No. 4400031923

IDIQ Contract for Professional Boundary Surveying
Services Statewide with Majority of Work
in Districts 08 and 58



LAZENBY
& ASSOCIATES, INC.

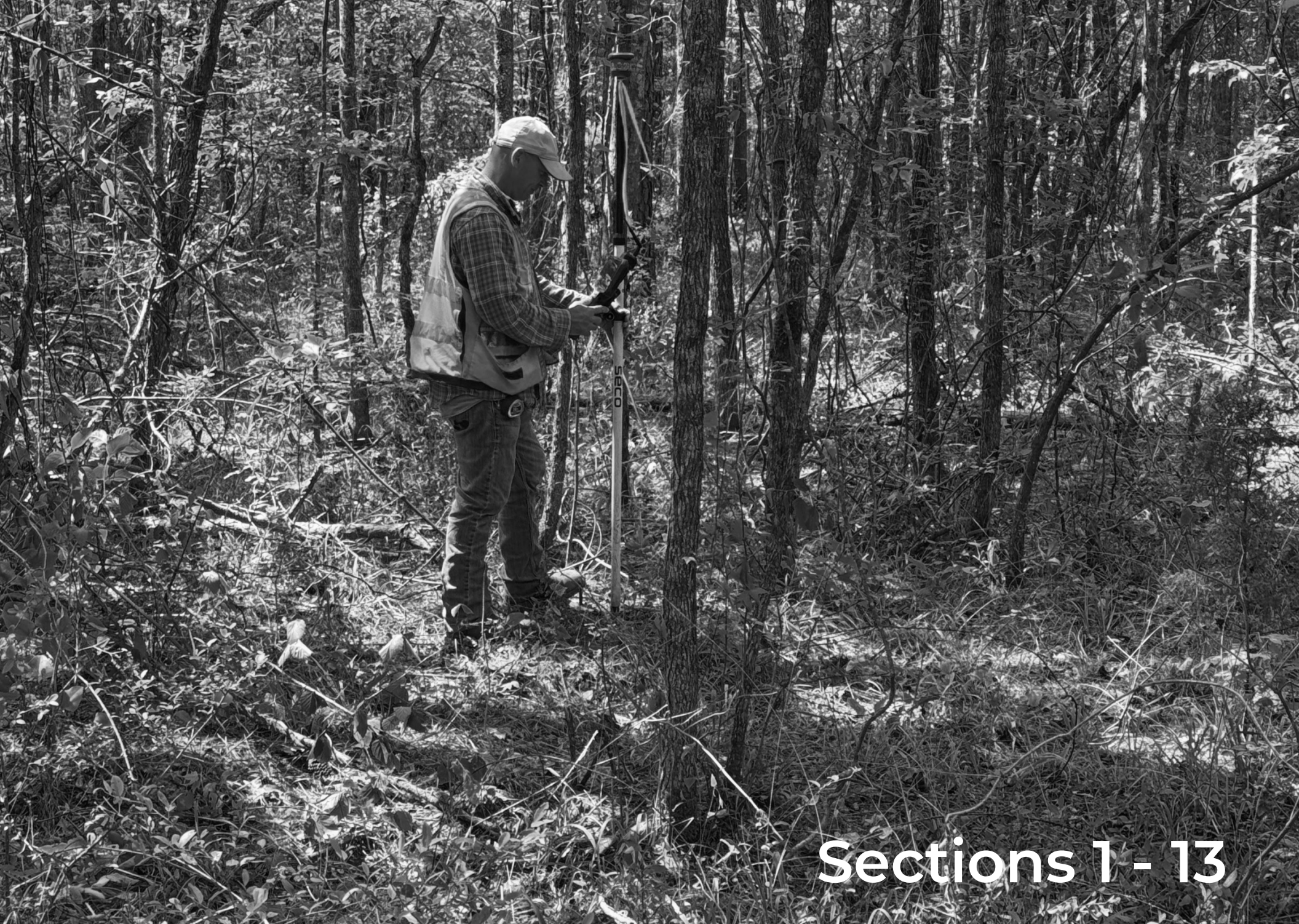

Sections 1 - 13

PROPOSAL TO PROVIDE CONSULTANT SERVICES

Prime consultant shall complete the DOTD Form 24-102 without altering the Form's text; however, the instruction and/or guidance for Sections 12 through 23 can be removed but do not remove Section title and number.

ANY CONSULTANT FAILING TO SUBMIT ANY OF THE INFORMATION REQUIRED ON THE DOTD FORM 24-102, OR PROVIDING INACCURATE INFORMATION ON THE DOTD FORM 24-102, MAY BE CONSIDERED NON-RESPONSIVE.

1	Name as shown in the advertisement	IDIQ Contract for Professional Boundary Surveying Services Statewide with Majority of Work in Districts 08 and 58	
2	Contract Number(s) as shown in the advertisement	Contract No. 4400031923	
3	State Project Number(s), if shown in the advertisement	Not Shown	
4	Prime consultant name (name must match <u>exactly</u> as registered with the Louisiana Secretary of State (SOS) where such registration is required by law; including punctuation; <u>include screenshot from SOS at the end of Section 20</u>)	Lazenby & Associates, Inc.	
5	Prime consultant license number (as registered with the Louisiana Professional Engineering and Land Surveying Board (LAPELS) if registration is required under Louisiana law)	LAPELS Registration No. 416 Engineering LAPELS Registration No. 68 Land Surveying DUNNS Unique Entity ID: NJWWBHQXB6WS	
6	Prime consultant mailing address	2000 North 7 th Street, West Monroe, LA 71291	
7	Prime consultant physical address (existing or to be established, if location is used as an evaluation criteria)	2000 North 7 th Street, West Monroe, LA 71291	
8	Name, title, phone number, and email address of prime consultant's contract point of contact	Paul D. Fryer, P.E., P.L.S.	Senior Vice-President 318.387.2710 pfryer@lazenbyengr.com
9	Name, title, phone number, and email address of the official with signing authority for this proposal	Jerry G. Lazenby, P.E., P.L.S.	President 318.387.2710 jlazenby@lazenbyengr.com

10 This is to certify that all information contained herein is accurate and true, and that the team presently has sufficient staff to perform these services within the designated time frame. By submitting this proposal, proposer certifies that it is not engaged in a boycott of Israel and it will, for the duration of its contract obligations, refrain from a boycott of Israel. Proposer also certifies and agrees that the following information is correct: In preparing its response, the proposer has considered all proposals submitted from qualified, potential subcontractors and suppliers, and has not, in the solicitation, selection, or commercial treatment of any subcontractor or supplier, refused to transact or terminated business activities, or taken other actions intended to limit commercial relations, with a person or entity that is engaging in commercial transactions in Israel or Israeli-controlled territories, with the specific intent to accomplish a boycott or divestment of Israel. The proposer also has not retaliated against any person or other entity for reporting such refusal, termination, or commercially limiting actions. DOTD reserves the right to reject the response of the bidder or proposer if this certification is subsequently determined to be false, and to terminate any contract awarded based on such a false response.

Pursuant to Act No. 581 of the 2024 Louisiana Legislature Regular Session, proposer further certifies that it does not have a practice, policy, guidance, or directive that discriminates against a firearm entity or firearm trade association based solely on the entity's or association's status as a firearm entity or firearm trade association. In addition, proposer certifies it will not discriminate against a firearm entity or firearm trade association during the term of the contract based solely on the entity's or association's status as a firearm entity or firearm trade association.

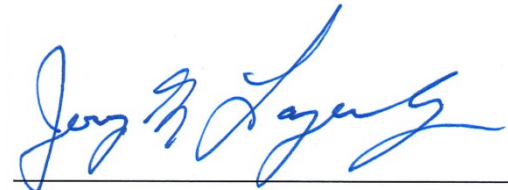

Signature above shall be the same person listed in Section 9:

Date: March 21, 2025

11 If a Disadvantaged Business Enterprise (DBE) goal has been set for this advertisement, indicate which firm(s) will be used to meet the DBE goal and each firm(s)' percentage.

Firm(s):

N/A

Firm(s)' %:

N/A

As indicated in the advertisement, insert a completed table here. The percentages for the prime and sub-consultants must total 100% for each discipline, as well as the overall total percent of the contract.

Sub-consultants are not allowed to be used for this proposal. Fill in the table by identifying only those disciplines consistent with the approach and methodology proposed in Section 18 of the DOTD Form 24-102*, and the percentage of work in each discipline to be performed. The percentage estimated for each discipline is for evaluation purposes only and will not control the actual performance or payment of the work.
(Add rows as needed)

Discipline(s)	% of Overall Contract
Survey	100%

For all firms that are part of this team, indicate the approximate number of personnel to be committed to this contract, by DOTD Job Classification and the total number of personnel within the firm that could provide support, if needed. If a specialized job classification is required and not included on the DOTD job classification list, specify "Other (must specify)" and include the classification title inside the parentheses.

The DOTD Job Classification(s) to be used can be found at the following link:

http://wwwsp.dotd.la.gov/Inside_LaDOTD/Divisions/Engineering/CCS/Job_Qualification/Job%20Classifications%20with%20Descriptions.pdf

Firm name	DOTD Job Classification	Number of personnel committed to this contract	Total number of personnel available in this DOTD Job Classification (if needed)
 LAZENBY & ASSOCIATES, INC.	CADD Drafter	1	4
	CADD Operator	1	1
	Clerical	0	3
	Engineer	3	7
	Engineer Intern	1	1
	Instrument Man	2	2
	Party Chief	2	2
	Rodman	2	2
	Supervisor - Eng	1	3
	Surveyor	1	2
	Inspector - Certified	0	1
	Inspector	0	2
	Principal	1	1
Lazenby Team	Total	15	31



Sections 14 - 16

LEGEND

- Lazenby & Associates, Inc.

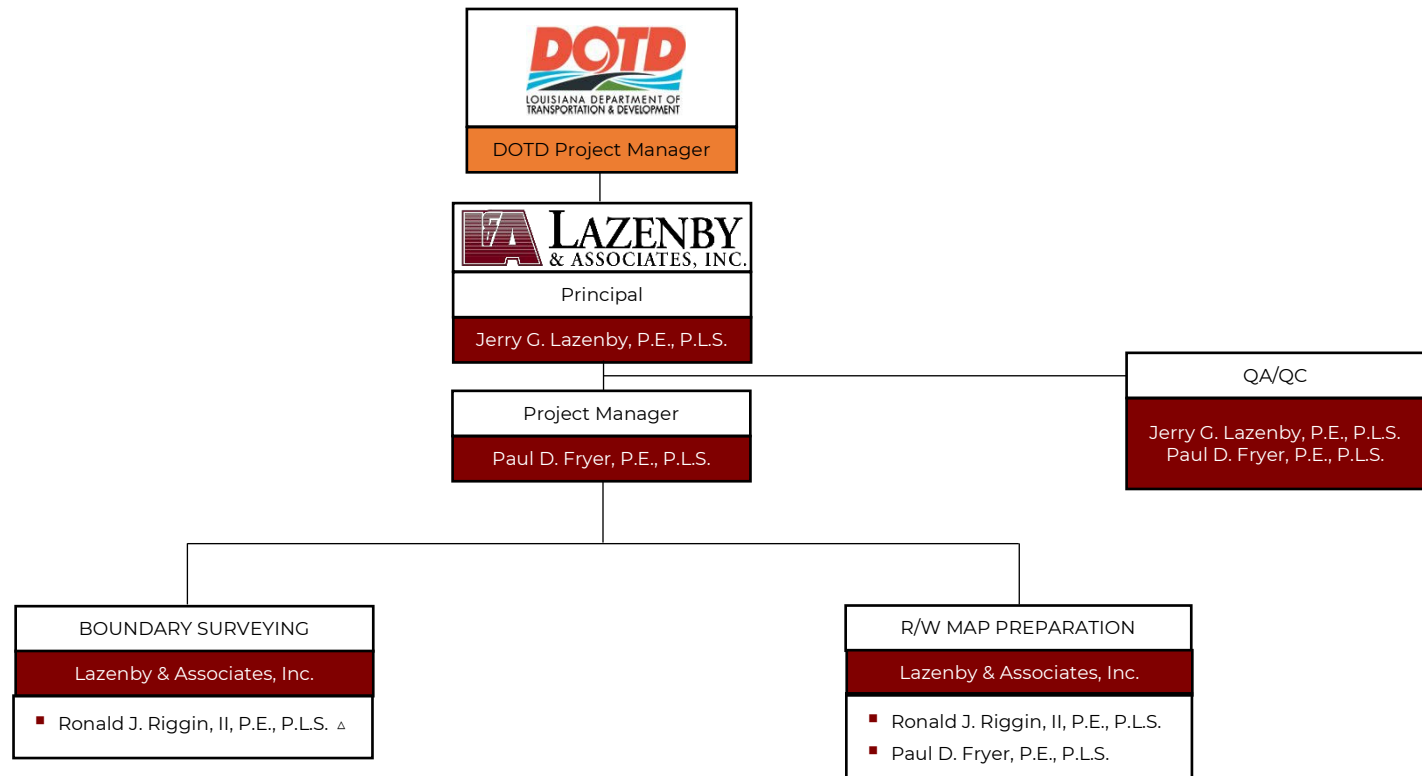

Δ – COMPLETED WORK ZONE TRAINING REQUIREMENTS.

MEETS MPR REQUIREMENT
<ul style="list-style-type: none"> ■ Jerry G. Lazenby, P.E., P.L.S. (1) ■ Paul D. Fryer, P.E., P.L.S. (1, 2) ■ Ronald J. Riggin, II, P.E., P.L.S. (2)

Use the table below to identify both prime consultant and sub-consultant staff designated to work on this contract meeting the Minimum Personnel Requirements (MPRs) specified in the advertisement. Ensure the résumé reflects the required experience stated in the MPR. Make sure the P.E. discipline is also listed (highlighted in table) that is meeting the MPR; e.g. professional civil engineer should show the discipline of the license as civil if meeting that MPR.

MPR No. Do not insert wording from ad	Personnel being used to meet the MPR (Individual(s) may not satisfy more than one MPR unless specifically allowed by Attachment B of the advertisement)	Firm employed by	Type of license and discipline meeting MPR/ certification & number (Ex: PE # - Civil)	State of license	License / certification expiration date
1	Jerry G. Lazenby, P.E., P.L.S.	Lazenby & Associates, Inc.	P.E. License No. 12104 Civil P.L.S. License No. 2313	LA	03/31/2026 03/31/2026
1	Paul D. Fryer, P.E., P.L.S.	Lazenby & Associates, Inc.	P.E. License No. 23426 Civil P.L.S. License No. 4806	LA	09/30/2025 09/30/2025
2	Paul D. Fryer, P.E., P.L.S.	Lazenby & Associates, Inc.	P.E. License No. 23426 Civil P.L.S. License No. 4806	LA	09/30/2025 09/30/2025
2	Ronald J. Riggan, II, P.E., P.L.S.	Lazenby & Associates, Inc.	P.E. License No. 36016 Civil P.L.S. License No. 5119	LA	03/31/2027 03/31/2027

Firm employed by Lazenby & Associates, Inc.				
Name	Paul D. Fryer, P.E., P.L.S.		Years of experience with this firm/employer	38
Title	Senior Vice-President		Years of experience with other firm(s)/employer(s)	2
Degree(s) / Years / Specialization			B.S. / 1984 / Civil Engineering	
Active registration number / state / expiration date			P.L.S. 0004806/ Louisiana / 09/30/2025 P.E. 0023426 / Louisiana / 09/30/2025	
Year registered	1987 1997	Discipline	Professional Engineer (Civil and Environmental) Professional Land Surveyor	
Contract role(s) / brief description of responsibilities			Project Manager, QA-QC	
Experience dates (mm/yy–mm/yy)	Experience and qualifications relevant to the proposed contract; i.e., “designed drainage”, “designed girders”, “designed intersection”, etc. Experience dates should cover the years of experience specified in the applicable MPR(s).			
	<p>Mr. Fryer has over 38 years of experience in planning, surveying, designing, inspecting, and construction administration of transportation facilities. Mr. Fryer is familiar with LDOTD and AASHTO design standards for roadway design and plans development. Mr. Fryer has performed professional engineering and land surveying services on a variety of projects involving line and grade studies, major investment studies, location and Stage “O” studies as well as topographic surveys, property surveys, development of ROW maps. Mr. Fryer also has extensive experience in developing preliminary and final roadway plans on a variety of LDOTD projects, and has served in a QA-QC role on many different projects throughout his career.</p> <p>Mr. Fryer is familiar with the LDOTD Location and Survey Manual for conducting topographic surveys, property surveys and developing right-of-way maps. He has overseen the development of right-of-way maps for various LDOTD projects for over 20 years.</p> <p>Mr. Fryer has successfully completed the following continuing education classes, workshops, and seminars:</p> <ul style="list-style-type: none"> LA Specific Traffic Control Technician Course, 2024 (refresher) LA Specific Traffic Control Supervisor Course, 2024 (refresher) National Environmental Policy Act (NEPA) and Transportation Decision Making <p>On this project Mr. Fryer meets Minimum Personnel Requirements No. 1 and No. 2.</p>			
04/95 – 03/00	State Project No. 043-01-0017: Dugdeмона River and Relief Bridges, Jackson Parish - Mr. Fryer prepared preliminary and final roadway plans. This project consisted of the construction of two voided slab span bridges (main bridge and relief structure) and roadway approaches on new alignment.			
11/95 – 06/00	State Project No. 172-01-0011: Bayou DeGlaize Bridge, Morehouse Parish - Mr. Fryer prepared preliminary and final roadway and final roadway plans. This project consisted of the construction of a slab span bridge and roadway approaches on new alignment.			
01/97 – 10/99	State Project No. 026-05-0017: LA 15 (Sicily Island – Jct. LA 913), Catahoula Parish - Mr. Fryer was responsible for preparation of preliminary and final roadway and bridge plans. This project consisted of widening a 4.5-mile segment of LA 15 to four lanes as part of the LA TIMED Program.			
01/04 – 05/07	State Project No. 700-30-0061: US 167, Lillie to Arkansas State Line, Union Parish - Mr. Fryer served as project manager, roadway designer, and surveyor responsible for development of final roadway plans, and right-of-way maps. This project consisted of the conversion of a 7.2-mile section of a rural two-lane arterial route to a four-lane divided arterial route under the LA TIMED Program.			
10/07 – 04/16	State Project No. H.002622: Arkansas Road (LA 616), Ouachita Parish - Mr. Fryer served as project manager, was responsible for QA-QC of the plans, and was surveyor in charge of right-of-way maps. This project consisted of widening a 3.2-mile portion of LA 616 from a two-lane section to a five-lane urban roadway, and included four multi-lane roundabouts.			
07/10 – 05/18	State Project No. H.003854: Bossier North-South Corridor Roadway and Bridges (I-220/Swan Lake Road Interchange to Crouch Road), Bossier Parish - Mr. Fryer served as project manager, was responsible for QA-QC of the plans, and was the surveyor in charge of right-of-way maps. This project consisted of			



	reconstruction and realignment of a 3.7-mile section of Swan Lake Road and construction of a new 4.2-mile roadway connecting Swan Lake Road and Crouch Road. The southern portion of the project contains an urban three-lane section, while the northern segment is a rural, two-lane roadway. There are three bridge sites on this project.
02/18 - Present	State Project No. H.007300: Kansas Lane – Garrett Road Connector and I-20 Improvements, Ouachita Parish - Mr. Fryer serves as project manager, is responsible for QA-QC of the roadway plans, and prepared right-of-way maps for the widening of a section of Garrett Road crossing I-20 and connecting to Kansas Lane north of Millhaven Road and the KCS Railroad track to a four-lane arterial route. This project includes the design of five-multi lane roundabouts as well as interstate highway ramp improvements and frontage road realignments and improvements. Final plans for this project are currently 98% complete.
05/08 – 05/12	State Project No. H.004780.5 – Kansas Lane Connector (Route US 80 to Route US 165) City of Monroe Urban systems, Ouachita Parish - Mr. Fryer served as project manager and surveyor responsible for conducting property surveys, and developing right-of-way maps as a sub-consultant to Denmon Engineering Co., Inc. This project involves construction of a four-lane urban arterial route around the University of Louisiana at Monroe connecting US 80 on the south end and US 165 on the northern end.
11/10 – 05/13	Project Surveyor for Contract No. 4400000685: Retainer Contract for Professional Surveying Services - Statewide - This retainer contract authorized 23 task orders for topographic surveys, property surveys and ROW maps over a 3-year period.
03/08 – 04/11	Project Surveyor on Contract No. 4400000638: Retainer Contract for Professional Surveying Services – Statewide - This retainer contract authorized 15 task orders for topographic surveys, property surveys and ROW maps over a 3-year period.
11/11 – 01/15	Project Surveyor on Contract No. 4400001328: Retainer Contract For Professional Surveying Services – Statewide - This retainer contract authorized 25 task orders for topographic surveys, property surveys and ROW maps over a 3-year period.
03/18 – 03/23	Project Surveyor on Contract No. 4400012667: Retainer Contract For Professional Surveying Services – Statewide - This retainer contract authorized 25 task orders for topographic surveys, property surveys and ROW maps over a 5-year period.
08/22 – present	US 165 Turn Lanes at Scott Drive, Ouachita Parish - Mr. Fryer provided a QA-QC review of the roadway plans and contract documents for this project, which consisted of adding a left and right turn lane on US 165 and traffic signal modifications at Scott Drive in Sterlington, Louisiana. This project was funded by LDOTD through Ouachita Parish School Board.
08/23 – present	<p>State Contract No. 4400025025, District 05: I/IJA Off-System Bridge Replacement Program - Mr. Fryer is providing QA-QC reviews of the various plan submittals for ten (10) off-system bridge projects in LDOTD District 05 under this contract. Mr. Fryer is responsible for performing the property surveys and preparing the Right-of-Way Maps for this contract. The projects included in this contract are as follows:</p> <p>State Project No. H.015337 – Mineral Springs Road Over Clark Creek, Ouachita Parish State Project No. H.015453 – Hale Road Over Alligator Bayou, West Carroll Parish State Project No. H.015454 – Keppler Creek Road Over Sugar Creek, Jackson Parish State Project No. H.015455 – Spring Creek Road Over Wafer Creek, Lincoln Parish State Project No. H.015456 – Hodge Road Over Cypress Bayou, Madison Parish State Project No. H.015459 – Lapine Road Over Rogers Creek, Ouachita Parish State Project No. H.015460 – Little Road Over Creek, Rapides Parish State Project No. H.015461 – Fire Tower Road Over Rock Creek, Union Parish State Project No. H.015462 – Pilgrims Rest Church Road Over Steep Bank Creek, Union Parish State Project No. H.015463 – White Oak Landing Over Edmonds Creek, Union Parish</p> <p>Most of these projects have reached the final preliminary plan stage and are awaiting environmental clearance.</p>

Firm employed by Lazenby & Associates, Inc.				
Name	Jerry G. Lazenby, P.E., P.L.S.		Years of experience with this firm/employer	42
Title	President		Years of experience with other firm(s)/employer(s)	16
Degree(s) / Years / Specialization			B.S. / 1965 / Civil Engineering	
Active registration number / state / expiration date			P.L.S. 0002313 / Louisiana / 03/31/2026 P.E. 0012104 / Louisiana / 03/31/2026	
Year registered	1970 1970	Discipline	Professional Land Surveyor Professional Engineer (Civil and Environmental)	
Contract role(s) / brief description of responsibilities			Principal-In-Charge, Project Supervisor and Contract Management, QA-QC	
Experience dates (mm/yy–mm/yy)	Experience and qualifications relevant to the proposed contract; i.e., “designed drainage”, “designed girders”, “designed intersection”, etc. Experience dates should cover the years of experience specified in the applicable MPR(s).			
	<p>Mr. Lazenby has over 50 years of experience in planning, surveying, designing, inspecting, and construction administration of transportation facilities. The first 9 years of Mr. Lazenby's career were spend with the U.S. Bureau of Public Roads/Federal Highway Administration at various locations in the United States as a Highway Engineer reviewing and assisting state highway officials with transportation projects utilizing Federal-Aid transportation funding from project inception through construction.</p> <p>Mr. Lazenby has designed and supervised numerous projects for LDOTD over the past 42 years. He has been responsible for the firm's growth as well as the reputation of the firm. He has instilled in each member of the firm to provide a professional product and to deliver on time.</p> <p>Mr. Lazenby has successfully completed the following continuing education classes, workshops, and seminars:</p> <p>LA Specific Traffic Control Technician Course, 2024 (refresher) LA Specific Traffic Control Supervisor Course, 2024 (refresher) National Environmental Policy Act (NEPA) and Transportation Decision Making</p> <p>On this project, Mr. Lazenby meets Minimum Personnel Requirement No. 1.</p>			
06/04 – 03/05 01/06 – 06/09	State Project No. 700-37-0102: US 165 (Jct. LA 841 – Rilla), Ouachita Parish - Mr. Lazenby was Principal-in-Charge of this project and performed QA-QC reviews of the plans. On this project Lazenby & Associates performed topographic surveys, property surveys, ROW maps, alignment studies, and prepared preliminary and final roadway plans on a 4.5-mile section of US 165 being widened and upgraded to a four-lane divided arterial route under the Louisiana TIMED Program.			
05/00 – 05/04	State Project No. 700-99-0237: Retainer Contract for Professional Surveying Services, Statewide - Mr. Lazenby was Principle-in-Charge responsible for 15 Task Orders to perform topographic surveys, property surveys, and develop ROW maps on various LDOTD projects in northern Louisiana.			
01/04 – 05/07	State Project No. 700-30-0061: US 167 (Lillie to Arkansas State Line), Union Parish - Mr. Lazenby was Principle-in-Charge on this project and performed QA-QC review of the plans. On this project, Lazenby & Associates developed final roadway plans, final bridge plans, and ROW maps on a 7-mile section of US 167 that was widened to a four-lane rural and urban arterial route under the Louisiana TIMED Program.			
07/10 – 12/13	State Project No. H.003854: Bossier North-South Corridor Roadway and Bridges (I-220/Swan Lake Road Interchange to Crouch Road), Bossier Parish - Mr. Lazenby was Principle-in-Charge and performed QA-QC reviews of the plans. On this project, Lazenby & Associates developed topographic surveys, property surveys, right-of-way maps, preliminary roadway and bridge plans and final roadway and bridge plans along a 7.8-mile corridor being developed as an Urban Systems Project by the Bossier Parish Police Jury.			
12/07 – 05/16	State Project No. H.002622: Arkansas Road (LA 616), Ouachita Parish - Mr. Lazenby was Principle-in-Charge, Project Manager, and performed QA-QC reviews of the plans. On this project, Lazenby & Associates performed topographic surveys, property surveys and developed right-of-way maps, preliminary roadway plans and final roadway plans for the widening of a 3.2-mile section of LA 616 from a two-lane rural roadway section to a five-lane urban roadway			



	section including four multi-lane roundabouts. The project also included the hydraulic analysis of an existing timber bridge site in which the bridge was replaced with a reinforced concrete box culvert.
09/17 – Present	State Project No. H.007300: Kansas Lane – Garrett Road Connector and I-20 Improvements, Ouachita Parish - Mr. Lazenby is Principle-in-Charge. On this project, Lazenby & Associates performed topographic surveys, developed preliminary roadway plans, and is currently developing final roadway plans for the widening of a section of Garrett Road to a four-lane arterial route with five multi-lane roundabouts. The project includes ramp modifications of the I-20/Garrett Road interchange, five (5) multilane roundabouts, a new overpass structure over I-20, a new overpass structure over Millhaven Road (LA 594) and the adjacent KCS railroad tracks, lighting, and traffic signal work. The project also includes design and development of subsurface drainage plans to improve drainage within the project area. Final plans are currently 98% complete.
10/14 – 06/17	State Contract No. 4400004541: Retainer Contract for Professional Surveying Services – Statewide - Mr. Lazenby was Principle-in-Charge responsible for 8 Task Orders to perform topographic surveys on various LDOTD projects in Louisiana.
01/17 – 01/20	State Contract No. 4400009384: Retainer Contract for Professional Surveying Services – Statewide - Mr. Lazenby was Principle-in-Charge responsible for 6 Task Orders to perform topographic surveys on various LDOTD projects in Louisiana.
10/19 – 02/24	State Contract No. 4400015236: Retainer Contract for Professional Surveying Services – Statewide - Mr. Lazenby was Principle-in-Charge responsible for 15 Task Orders to perform topographic surveys on various LDOTD projects in Louisiana.
10/20 – Present	State Contract No. 4400017710: Retainer Contract for Professional Surveying Services – Statewide - Mr. Lazenby is Principle-in-Charge responsible for this contract, which thus far has contained 2 Task Order to perform a topographic survey on S.P.N. H.015052.5: I-20 Widening & Improvements (Vancil to LA 34) in Ouachita Parish and a topographic survey on S.P.N. H.015640.5: LA 150 – LA 818 Roundabout in Lincoln Parish.
08/23 – Present	<p>State Contract No. 4400025025, District 05: I/IJA Off-System Bridge Replacement Program - Mr. Lazenby is Principle-in-Charge responsible for the replacement of structurally deficient bridge structures for ten (10) off-system bridge projects in LDOTD District 05 under this contract. He is also providing QA-QC reviews of the roadway and bridge plans. The projects included in this contract are as follows:</p> <p>State Project No. H.015337 – Mineral Springs Road Over Clark Creek, Ouachita Parish State Project No. H.015453 – Hale Road Over Alligator Bayou, West Carroll Parish State Project No. H.015454 – Keppler Creek Road Over Sugar Creek, Jackson Parish State Project No. H.015455 – Spring Creek Road Over Wafer Creek, Lincoln Parish State Project No. H.015456 – Hodge Road Over Cypress Bayou, Madison Parish State Project No. H.015459 – Lapine Road Over Rogers Creek, Ouachita Parish State Project No. H.015460 – Little Road Over Creek, Richland Parish State Project No. H.015461 – Fire Tower Road Over Rock Creek, Union Parish State Project No. H.015462 – Pilgrims Rest Church Road Over Steep Bank Creek, Union Parish State Project No. H.015463 – White Oak Landing Over Edmonds Creek, Union Parish</p> <p>Most of these projects have reached the final preliminary plan stage and are awaiting environmental clearance.</p>

Firm employed by Lazenby & Associates, Inc.				
Name	Ronald J. Riggan, II, P.E., P.L.S.		Years of relevant experience with this employer	12
Title	Project Surveyor		Years of relevant experience with other employer(s)	6
Degree(s) / Years / Specialization			B.S. / 2006 / Civil Engineering	
Active registration number / state / expiration date			P.L.S. 0005119 / Louisiana / 03/31/2027 P.E. 0036016 / Louisiana / 03/31/2027	
Year registered	2014 2011	Discipline	Professional Land Surveyor Professional Engineer (Civil)	
Contract role(s) / brief description of responsibilities			Boundary Survey	
Experience dates (mm/yy–mm/yy)	Experience and qualifications relevant to the proposed contract; i.e., “designed drainage”, “designed girders”, “designed intersection”, etc. Experience dates should cover the years of experience specified in the applicable MPR(s).			
	<p>Mr. Riggan is familiar with the requirements of the LDOTD Location and Survey Section for conducting topographic surveys, property surveys and hydrographic surveys. Mr. Riggan is responsible for quality control of all survey data obtained by survey crews in conducting topographic surveys, property surveys, and hydrographic surveys. Mr. Riggan has over five (5) years of experience in conducting and performing topographic surveys, property surveys, and developing right-of-way maps.</p> <p>Mr. Riggan has successfully completed following continuing education classes, workshops, and seminars: LA Specific Traffic Control Technician Course, 2024 (refresher) LA Specific Traffic Control Supervisor Course, 2024 (refresher) ATSSA Course for Traffic Flagger, 2024</p> <p>On this project, Mr. Riggan meets the MPR Requirement No. 2.</p>			
07/14 – 06/16	Retainer Contract No. 4400003471 – Retainer Contract for Professional Surveying Services – Statewide - Project Surveyor responsible for coordination and supervision of survey field crews performing topographic surveys and property surveys on 14 Task Orders for an accumulated value of \$436,473.00 for LDOTD State Projects at various locations in northern Louisiana.			
10/14 – 06/17	Retainer Contract No. 4400004541 – Retainer Contract for Professional Surveying Services – Statewide - Project Surveyor responsible for coordination and supervision of survey field crews performing topographic surveys and property surveys on 8 Task Orders for an accumulated value of \$811,513.00 for LDOTD State Projects at various locations in Louisiana.			
04/13 – 06/16	Project Surveyor for Contract No. 4400002862, S.P. # H.008768 – Hydrographic Survey Monitoring of Existing Bridges – Statewide (North Region) - Performed hydrographic surveys on 14 Task Orders for monitoring scour at major bridge sites in north Louisiana. Duties included supervision of survey crews, analysis of survey data, and the development of required hydrographic survey reports at the various bridge locations.			
04/14 – Present	Professional Surveyor of Record for developing topographic surveys and Property Surveys for private clients on residential developments and commercial developments in Ouachita Parish and northern Louisiana. Professional Engineer of Record for the overall design of residential and commercial developments.			
03/15 – 08/17	State Project No. H.011742: Ole Highway 15 Improvements, Ouachita Parish - Mr. Riggan performed a topographic survey of a 2.2-mile section of Ole Hwy 15 from US 80 to LA 616 and then was the project engineer responsible for roadway design. This project consisted of pavement reconstruction under the DOTD Urban Systems program. (Note that we typically perform a full topo survey, within existing right-of-way, on pavement preservation projects on Ouachita Parish roadways. This is not typically done for LDOTD on-system pavement preservation projects.)			
05/16 – 02/18	Project Surveyor on the Steep Bayou Sewer Main project of the West Ouachita Sewerage District No. 5 - Mr. Riggan performed a topographic survey of the alignment for a sewer main trunk line from I-20 to New Natchitoches Road along Steep Bayou in Ouachita Parish. He also conducted a boundary survey of the right-of-way parcels along this route and developed the necessary ROW maps and legal descriptions.			



09/18 – 01/23	Retainer Contract No. 4400012668 – Retainer Contract for Professional Surveying Services – Statewide (North Region) - Performed hydrographic surveys on major bridge structures in northern Louisiana for monitoring channel scour. Duties included supervision of field crews, analysis of survey data and development of required hydrographic survey reports at the various bridge locations for submission to the LDOTD.
12/18 – 02/19	State Project No. H.013802: Garrett Road, Ouachita Parish - Mr. Riggins was responsible for supervision and scheduling of field survey crews, analysis of survey data, and development of field roll for use in project design. This project consisted of a mill, patch, and overlay of a 0.4-mile segment of roadway from LA 15 to Austin Street under the DOTD Urban Systems program.
01/19 – 04/19	State Project No. H.013804: Wall Williams Road, Ouachita Parish - Mr. Riggins was responsible for supervision and scheduling of field survey crews, analysis of survey data, and development of field roll for use in project design. This project consisted of segments of mill, patch, and overlay and segments of reconstruction of a 1.6-mile segment of roadway from Good Hope Road to LA 143 under the DOTD Urban Systems program.
04/19 – 07/19	State Project No. H.014348: Lee Avenue, City of Monroe, Ouachita Parish - Mr. Riggins was responsible for supervision and scheduling of field survey crews, analysis of survey data, and development of field roll for use in project design. This project consisted of a mill, patch, and overlay of a 1.2-mile segment of roadway from Jackson Street to Standifer Avenue under the DOTD Urban Systems program.
07/19 – 09/19	State Project No. H.013796: Tanglewood Drive, Ouachita Parish - Mr. Riggins was responsible for supervision and scheduling of field survey crews, analysis of survey data, and development of field roll for use in project design. This project consisted of roadway reconstruction a 0.3-mile segment of roadway from LA 15 to Dellwood Drive under the DOTD Urban Systems program.
02/20 – 04/20	State Project No. H.014347: South Grand Street, City of Monroe, Ouachita Parish - Mr. Riggins was responsible for supervision and scheduling of field survey crews, analysis of survey data, and development of field roll for use in project design. This project consisted of a mill, patch, and overlay of a 1.8-mile segment of roadway from Orange Street to Standifer Avenue under the DOTD Urban Systems program.
11/20 – Present	Retainer Contract No. 4400019714 – Retainer Contract for Professional Surveying Services – Statewide (North Region) - Performing hydrographic surveys on major bridge structures in northern Louisiana for monitoring channel scour. Duties include supervision of field crews, analysis of survey data and development of required hydrographic survey reports at the various bridge locations for submission to the LDOTD.
01/17 – 01/20	Retainer Contract No. 4400009384 – Retainer Contract for Professional Surveying Services – Statewide - Project Surveyor responsible for coordination and supervision of survey field crews performing topographic surveys and property surveys on 14 Task Orders for an accumulated value of \$989,478 for LDOTD State Projects at various locations in Louisiana.
10/19 – 02/24	Retainer Contract No. 4400015326 – Retainer Contract for Professional Surveying Services – Statewide - Project Surveyor responsible for coordination and supervision of survey field crews performing topographic surveys and property surveys at various locations in Louisiana. A total of 17 Task Orders were issued for an accumulated value of \$1,858,496.
01/20 – Present	Retainer Contract No. 4400017710 – Retainer Contract for Professional Surveying Services – Statewide - Project Surveyor responsible for coordination and supervision of survey field crews performing topographic surveys and property surveys at various locations in Louisiana. To date, 2 Task Orders have been completed for a value of \$492,689.
01/25 – Present	State Project No. H.014232: Ruffin Drive Bridge over Drain to Youngs Bayou, Ouachita Parish - Project Surveyor responsible for coordination and supervision of survey field crews performing property surveys and preparing right-of-way maps.



Section 17

Firm name	Lazenby & Associates, Inc.			Discipline(s)*	Survey
Project name	Arkansas Road (West Monroe) (Caldwell Road) Route LA 616			Firm responsibility (prime or sub?)	Prime
Project number	700-37-0130	Owner's name	Louisiana Department of Transportation and Development		
Project location	Ouachita Parish	Owner's Project Manager	Fred Borne, P.E.		
Owner's address, phone, email	P.O. Box 94245, Baton Rouge, LA 70804-9245 (Retired)				
Services commenced by this firm (mm/yy)	12/07	Total consultant contract cost (\$1,000's)			\$ 1,611.06
Services completed by this firm (mm/yy)	06/15	Cost of consultant services provided by this firm (\$1,000's)			\$ 1,611.06

Describe the project including the firm's role and members involved. (Highlight staff to be used in this proposal.)

Lazenby & Associates, Inc. was the Prime Consultant to the LDOTD in providing professional engineering and land surveying services for the design of the Arkansas Road project. The project consisted of widening a 3.2 mile section of LA 616 from 2 lanes to five lanes with roundabouts at four major intersections.

Professional engineering and land surveying services consisted of Topographic Surveys, Property Surveys, Preliminary Plans, Final Plans and Right-of-Way Maps.

The professional services for the design of this project were performed within the State of Louisiana using Louisiana residents.

This project is complete.

Personnel that worked on this project to provide the required surveying services are as follows:

Kevin E. Crosby, P.E., P.L.S. – Responsible for Topographic Surveys and Property Surveys

Paul D. Fryer, P.E. & P.L.S. – Responsible for Project Coordination, Development of Right-of-way Maps and Supervision of Preliminary and Final Plans

James R. Spillers, P.E. – Responsible for Development of Preliminary and Final Plans

James S. Ellingburg, P.E. – Responsible for Hydraulic Analysis and Development of Drainage Plans

Joshua D. Hays, P.E. – Assist with Topographic Survey and Development of Preliminary and Final Plans

Randy C. Hammons, P.E. – Assist with Topographic Survey and Development of Preliminary and Final Plans

Jerry G. Lazenby, P.E. & P.L.S. – Overall Project Coordinator and Principal In Charge

Firm name	Lazenby & Associates, Inc.			Discipline(s)*	Survey
Project name	Retainer Contract for Professional Surveying Services			Firm responsibility (prime or sub?)	Prime
Project number	4400000685	Owner's name	Louisiana Department of Transportation and Development		
Project location	District 04 & 05		Owner's Project Manager	Eric Lanier, P.L.S.	
Owner's address, phone, email	P.O. Box 94245, Baton Rouge, LA 70804-9245 (Retired)				
Services commenced by this firm (mm/yy)	06/10	Total consultant contract cost (\$1,000's)			\$875
Services completed by this firm (mm/yy)	06/13	Cost of consultant services provided by this firm (\$1,000's)			\$875

Describe the project including the firm's role and members involved. (Highlight staff to be used in this proposal.)

This project consisted of 23 Task Orders to date to perform topographic surveys, property surveys and develop right-of-way maps for various LDOTD projects in northern Louisiana. Professional surveying services were performed on this contract from June, 2010 through June, 2013.

All work on this project was performed in Louisiana from our West Monroe, Louisiana office by Louisiana residents.

Some of the task orders performed under this contract include the following:

<u>Task Order No.</u>	<u>Description</u>	<u>Location</u>	<u>Amount</u>	<u>Time Frame & Personnel</u>
701-65-1535	LA 124 Realignment at Ouachita River Property Surveys & ROW Maps	Catahoula Parish	\$32,733	Sept., 2012 – June, 2011 Paul D. Fryer, P.E., P.L.S. Kevin E. Crosby, P.E., P.L.S.
H.001129.5	LA 8 Realignment at Ouachita River Property Surveys & ROW Maps	Catahoula Parish	\$25,623	Sept., 2011 – Mar., 2012 Paul D. Fryer, P.E., P.L.S.
H.003969	Existing 3-Lane to Contraband Bayou Topographic Survey	Calcasieu Parish	\$11,960	Jan., 2011 – Jan. 2012 Paul D. Fryer, P.E., P.L.S.

Personnel that worked on this project to provide the required surveying services are as follows:

Jerry G. Lazenby, P.E., P.L.S. – Officer-in-Charge of the overall project.

Kevin E. Crosby, P.L.S. – Project Manager for performing field survey activities on topographic surveys and property surveys.

Randy C. Hammons, P.E. – Assisted in performing topographic surveys and developing electronic deliverables to submit to the LDOTD.

Paul D. Fryer, P.E. & P.L.S. – Responsible for the development and delivery of Right-of-Way Maps to the LDOTD.

Firm name	Lazenby & Associates, Inc.			Discipline(s)*	Survey
Project name	Retainer Contract for Professional Surveying Services (District 04 & 05)			Firm responsibility (prime or sub?)	Prime
Project number	4400001328	Owner's name	Louisiana Department of Transportation and Development		
Project location	Statewide	Owner's Project Manager	Eric Lanier, P.L.S.		
Owner's address, phone, email	P.O. Box 94245, Baton Rouge, LA 70804-9245 (Retired)				
Services commenced by this firm (mm/yy)	11/11	Total consultant contract cost (\$1,000's)	\$868		
Services completed by this firm (mm/yy)	11/14	Cost of consultant services provided by this firm (\$1,000's)	\$868		

Describe the project including the firm's role and members involved. (Highlight staff to be used in this proposal.)

This project consisted of 22 Task Orders to perform topographic survey, property surveys, develop right-of-way maps and title services for various LDOTD projects in northern Louisiana totaling \$868,399.00 over a three year period. Professional surveying services were performed on this contract from November, 2011 through November, 2014. Some of the task orders performed under this contract include the following:

<u>Task Order No.</u>	<u>Description</u>	<u>Location</u>	<u>Amount</u>	<u>Time Frame & Personnel</u>
H.000174.5	Bayou Lafourche Bridge Property Survey, Right-of-Way Maps & Title Services	Richland & Ouachita Parishes	Lump Sum \$15,223	Sept. 17, 2012 – Nov. 5, 2012 Paul D. Fryer, P.E., P.L.S.
H.001798.5	Parmers Creek Bridge Topographic Survey	Webster Parish	Billable Rates \$74,573	April 30, 2012 – July 20, 2012 Kevin, E. Crosby, P.E., P.L.S. Randy C. Hammons, P.E.
H.002059.5	Widen LA 384 & LA 385 at McNeese St Topographic Survey	Calcasieu Parish	Billable Rates \$103,015	June 4, 2012 – May 2, 2014 Kevin, E. Crosby, P.E., P.L.S. Randy C. Hammons, P.E.
H.008225.5	LA 3033 Drain Bridges Right-of-Way Map Revisions	Ouachita Parish	Lump Sum \$846	July 25, 2012 – Aug. 4, 2012 Paul D. Fryer, P.E., P.L.S.
H.000780.5	Intersection Improvements US 84 & US 425 Property Survey, Right-of-Way Maps & Title Services	Concordia Parish	Lump Sum \$10,579	Oct. 8, 2012 – Dec. 12, 2012 Paul D. Fryer, P.E., P.L.S.

All of the work on the various task orders was performed in Louisiana using Louisiana residents.

Personnel that worked on this project to provide the required surveying services are as follows:

Jerry G. Lazenby, P.E., P.L.S. – Officer-in-Charge of the overall project.

Kevin E. Crosby, P.E., P.L.S. – Project Manager for performing field survey activities on topographic surveys and property surveys.

Randy C. Hammons, P.E. – Assisted in performing topographic surveys using GPS equipment and methods.

Paul D. Fryer, P.E., P.L.S. – Responsible for CADD technician supervision and in the development of right-of-way maps.

Firm name	Lazenby & Associates, Inc.			Discipline(s)*	Survey
Project name	Retainer Contract for Professional Surveying Services			Firm responsibility (prime or sub?)	Prime
Project number	4400003471	Owner's name	Louisiana Department of Transportation and Development		
Project location	Statewide	Owner's Project Manager	Joseph Arretteig, P.E.		
Owner's address, phone, email	P.O. Box 94245, Baton Rouge, LA 70804-9245 Telephone (225) 379-1105 (Retired)				
Services commenced by this firm (mm/yy)	07/13	Total consultant contract cost (\$1,000's)			\$1,000
Services completed by this firm (mm/yy)	06/16	Cost of consultant services provided by this firm (\$1,000's)			\$1,000

Describe the project including the firm's role and members involved. (Highlight staff to be used in this proposal.)

This project consisted of 14 Task Orders for the performance of Topographic surveys, property surveys and development of right-of-way maps for various LDOTD highway and bridge design projects located primarily in northern Louisiana.

All work was performed by Louisiana residents.

Personnel that worked on this project to provide the required surveying services are as follows:

Kevin E. Crosby, P.E., P.L.S. – Topographic Surveys and Property Surveys

Paul D. Fryer, P.E. & P.L.S. – Property Surveys and Right-of-way Maps

Jerry G. Lazenby, P.E. & P.L.S. – Overall Project supervision

Ronald J. Riggan, II, P.E., P.L.S. – Topographic surveys and Property Surveys. Assisted with Right-of-way Maps

Randy C. Hammons, P.E. – Topographic Surveys & Drainage Maps

Firm name	Lazenby & Associates, Inc.			Discipline(s)*	Survey
Project name	Retainer Contract for Professional Surveying Services			Firm responsibility (prime or sub?)	Prime
Project number	4400012667	Owner's name	Louisiana Department of Transportation and Development		
Project location	Statewide	Owner's Project Manager	Carl Hultgren, P.L.S., C.H.		
Owner's address, phone, email	P.O. Box 94245, Baton Rouge, LA 70804-9245 Telephone (225) 379-1723 email: Carl.Hultgren@la.gov				
Services commenced by this firm (mm/yy)	07/18	Total consultant contract cost (\$1,000's)			\$367.6
Services completed by this firm (mm/yy)	03/23	Cost of consultant services provided by this firm (\$1,000's)			\$367.6

Describe the project including the firm's role and members involved. (Highlight staff to be used in this proposal.)

Lazenby & Associates, Inc. was the Prime Consultant on this project. This project consisted of 25 Task Orders to perform Topographic Surveys, Property Surveys and Right-of-Way Maps for various LaDOTD Projects in North Louisiana.

All work performed on this project was performed out of our West Monroe office using Louisiana residents.

This contract included 25 Task Orders. Some of the task orders performed under this contract include the following:

<u>Task Order No.</u>	<u>Description</u>	<u>Location</u>	<u>Amount</u>	<u>Time Frame & Personnel</u>
H.012798.5	LA 594: Roundabout at Rowland Road Property Surveys & ROW Maps	Ouachita Parish	\$14,851	Aug., 2018 – June, 2019 Paul D. Fryer, P.E., P.L.S. Ronald J. Riggan, II, P.E., P.L.S.
H.007300.5/ H.004774.5	Kansas Lane – Garrett Road Topographic Survey, Property Surveys & ROW Maps	Ouachita Parish	\$99,292	Jan., 2019 – Sept., 2019 Paul D. Fryer, P.E., P.L.S. Ronald J. Riggan, II, P.E., P.L.S.
H.000169.6	Missouri Pacific Railroad Bridge @ Sicard Road Property Surveys & ROW Maps	Ouachita Parish	\$4,230	Sept., 2019 – Sept., 2019 Paul D. Fryer, P.E., P.L.S. Ronald J. Riggan, II, P.E., P.L.S.

Personnel that worked on this project to provide the required surveying services are as follows:

Jerry G. Lazenby, P.E. & P.L.S. – Officer in charge of the overall Project.

Ronald J. Riggan, II, P.E., P.L.S. – Project Manager in charge of Topographic surveys, property surveys and related field operations.

Paul D. Fryer, P.E. & P.L.S. – Responsible for developing and delivering Right-of-Way Maps for various roadway and bridge projects to LaDOTD.



Section 18

1.0 - Understanding of Project Scope:

The project involves conducting **Professional Boundary Surveying** and related services for Statewide projects. The majority of this work will be located in **LaDOTD Districts 08 and 58**. The projects will be covered by an IDIQ contract under separate Task Orders. Task Orders could be assigned anywhere within the State of Louisiana.

This IDIQ contract shall consist of the following parts: **Property/Boundary Surveys, Right-of-Way Maps, Title Take-Offs.**

In the course of performing the necessary work, **Lazenby & Associates, Inc., will utilize all standard survey methods typical for conducting Boundary surveys for the Louisiana Department of Transportation and Development (LaDOTD).**

2.0 - Project Approach and Methodology:

Lazenby & Associates, Inc. has successfully and satisfactorily conducted Boundary Surveys and delivered Right-of-Way Maps for many clients, including the Louisiana Department of Transportation and Development, for many years. We have a great working relationship with LaDOTD and are very familiar with the Location and Survey Section's expectations. We strive to consistently meet and even exceed these expectations. The following steps describe, in detail, the Lazenby & Associates, Inc. approach to performing **Boundary Surveys and Right-of-Way Maps** for LaDOTD.

2.1 – Sequence of Work: Property Surveys

Property Surveys consist of first performing the necessary field work to locate monuments followed by the office work to determine the boundary lines so ROW maps can be prepared for the project site. Property corner monuments are recovered by the field crew and surveyed in order to tie these monuments to the control network **established during the topographic surveying phase of the project. Conventional and GPS RTK survey methods** are used in the field to locate and determine coordinates for the recovered monuments. Coordinates of the property corner locations recovered are brought back to the office for additional calculations to determine boundary and **servitude lines** of affected properties. **Boundary lines and plats** are drawn for the project site and **ROW maps** are prepared. A list of current property owners is compiled.

The Lazenby & Associates survey crew personnel have successfully completed the required ATSSA Flagger and Traffic Control Technician courses. At a minimum, the party chief of each survey crew has ATSSA Traffic Control Supervisor certification.

2.2 – Sequence of work: Boundary Surveys

Each project is located by **Section, Township and Range**. Information is compiled including **GLO Maps, Previous Surveys and Aerial Maps**. If **full title work** is provided by **LaDOTD** at the beginning of the **Task Order**, this information is used to generate the properties within an aerial map. If the title work is not provided, **Lazenby & Associates, Inc** will go to the Project Site **Parish Courthouse** and develop **Title Take-Offs** for each property. This **avoids delays** in the project



and enables the Field Work to begin while the **Title Research Reports** are being developed.

The various parcels and **Existing Right-of-Way** are drafted into an **Aerial Map** at this time. The **Project Manager** is provided with a package for the **Field Crew** which includes the **Title Work, Property Plots, Existing Right-of-Ways, and calculated coordinates of property monuments noted in the Title Work.**

Upon completion of the **Field Survey**, the **survey data** is processed and the **property lines are adjusted** based on the field results. All data is gathered per LaDOTD procedures including all **Maps, Plats, Images, Project Alignment Data, Title Work and Survey Data** into a **Microstation DGN** File. This information is provided to LaDOTD utilizing ProjectWise.

2.3 – Sequence of work: Base Right-of-Way Maps

Generate **Title Sheet, Map Sheets** and **Residual Sheets**.

Incorporate **Required Right-of-Way, Construction Servitudes, and Drainage Servitudes**.

Calculate Required **Parcel Acreages** and **Remaining Acreages** for each Landowner.

Submit a **PDF file** of the Base Maps and provide it to **LaDOTD Location and Survey** along with **two paper copies**.

2.4 – Sequence of work: Advance Check Prints (ACP)

Incorporate all comments from the Joint Plan Review and Location/Survey Section Review.

Submit a **PDF file** of the ACP Maps and provide it to **LaDOTD Location and Survey** along with **two paper copies**.

2.5 – Sequence of work: Final Right-of-Way Maps

Incorporate all comments from the **Advance Check Print Review**.

Generate **Parcel Description Files** using the **LaDOTD Parcel Description Program**.

Perform a **Detailed Check** verifying that the **Parcel Description file** is an exact match for the Parcel Information shown on the **Final Right-of-Way Maps**.

Submit a **Sealed set of Final Mylar Right-of-Way Maps** along with the **Parcel “IN” and “Out” files** and a PDF copy of the **Final Right of Way Maps**.

2.6 – QA/QC

Lazenby & Associates, Inc. has established a multi-layered Quality Assurance (QA) Program in an effort to provide the highest quality professional land surveying services to LaDOTD. Each employee is aware of the QA program and understands the importance of maintaining quality control.

Phase I Review – Technical Compliance

Submittals are reviewed for technical compliance with LaDOTD standards. Members of the team responsible for major tasks sign off on the portion of work they have completed and accept responsibility for Survey standard compliance. The Checker, Project Manager, and Principal each review the submittal for compliance to LaDOTD standards. The Surveyor will not check his own calculations or drawings.

Phase II Review – Quality Assurance

This review is performed by Senior members of the Lazenby & Associates staff. Consistency of the submittal package and overall preparation are reviewed. The Senior Member also reviews all comments received from the Phase I review process and determines if they have been adequately addressed and incorporated into the submittal. The Senior Member must also sign off in the project log that he has performed this QA review and is accountable for the accuracy of the review.

Phase III Review – Principal Review

The principals of Lazenby & Associates have over **eighty years combined experience** in the areas of Highways, Bridges, and Land Surveying. A Principal is required to sign off after reviewing the project prior to the submittal to LaDOTD. The Quality Assurance Program at Lazenby & Associates is an integral part of the Firm from the top management to the field personnel. It is our goal to deliver the required services to our clients in a timely manner with quality workmanship.

3.0 – Proposed Schedule:

A specific schedule cannot be developed for an IDIQ contract. Schedules for individual projects will be developed as task orders are issued. We have developed a generic schedule which shows the general order in which the various activities will occur on a given Boundary Survey and Right-of-Way Map Task Order.

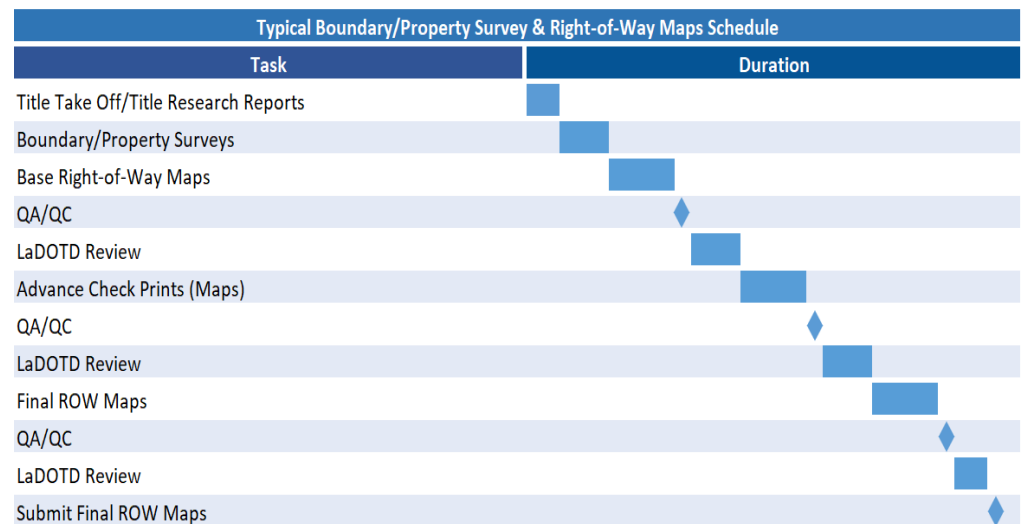



Section 19

For all contracts where a firm on the team is a prime consultant or sub-consultant and where a) the consultant selection was made by DOTD, and b) a contract was executed by the consultant and the contracting entity by the date the advertisement for this proposal was posted, list all work meeting the following criteria:

- 1) one of the team's firms is responsible for the performance of the work;
- 2) authorization to perform the work has been provided, as provided in the contract between the consultant and the contracting entity;
- 3) the work has not yet been performed and invoiced; and
- 4) the work is not currently suspended for an indefinite period of time.

For indefinite delivery/indefinite quantity (IDIQ) contracts, list open Task Orders individually.

List only the portion of the fees attributable to firms on the team.

Firm(s) ALL FIRMS MUST BE REPRESENTED IN THIS TABLE	Past Performance Evaluation Discipline(s) *	Contract Number and State Project Number	Project Name	Remaining Unpaid Balance**
 LAZENBY & ASSOCIATES, INC.	Road	4400010428 H.004774.5 (L&A, Inc. 17E051.00)	Kansas Lane-Garrett Road Connector & I-20 Improvements, Ouachita Parish (Road Design-Urban & Rural Design-Controlled Access) (98% Complete)	\$24,520
		4400026026 (L&A, Inc. 23E055.00)	IDIQ Contract for Roadway Design Safety Statewide	N/A
		Task Order No. 1 S.P.N. H.009837.5 (L&A, Inc. 23E055.01)	LA 64: Roundabout @ LA 1019 Routes: LA 1019, LA 64 Livingston Parish (30% Complete)	\$124,968
		Task Order No. 2 S.P.N. H.015231.5 (L&A, Inc. 23E055.02)	US 80 Roundabout @ US 80, LA 15 & LA 546 Routes: US 80, LA 15 & LA 546 Ouachita Parish (18% Complete)	\$267,463
		4400026913 (L&A, Inc. 23E088.00)	IDIQ Contract for the Design of Safety Projects with Majority of Work in District 04, 05& 58, Statewide	N/A
		Task Order No. 1 S.P.N. H.015200.5 (L&A, Inc. 23E088.01)	East Street & Parkview Drive Sidewalk (Monroe) Ouachita Parish (40% Complete)	\$144,942
	Bridge	4400025025 (L&A, Inc. 22E048.00)	Infrastructure Investing & Jobs Act (IIJA) Off-System Bridge Program – District 05 (13 Off-System Bride Structures) (69% Complete)	N/A



Bridge

1. H.015463.5 (L&A, Inc. 22E048.13)	White Oak Landing Over Edmonds Creek Union Parish Off-System Bridge (88.26% Complete)	\$17,746
2. H.015462.5 (L&A, Inc. 22E048.12)	Pilgrim Rest Church Road Over Steep Bank Creek Union Parish Off-System Bridge (67.94% Complete)	\$48,464
3. H.015461.5 (L&A, Inc. 22E048.11)	Firetower Road Over Rock Creek Union Parish Off-System Bridge (68.11% Complete)	\$48,346
4. H.015454.5 (L&A, Inc. 22E048.04)	Keppler Creek Road Over Sugar Creek Jackson Parish Off-System Bridge (67.87% Complete)	\$48,546
5. H.015455.5 (L&A, Inc. 22E048.05)	Spring Creek Road Over Wafer Creek Lincoln Parish Off-System Bridge (67.87% Complete)	\$48,546
6. H.015457.5 (L&A, Inc. 22E048.07)	Olen Hughes Road Over Bayou Bonne Idee Morehouse Parish Off-System Bridge (69.23% Complete)	\$17,884
7. H.015458.5 (L&A, Inc. 22E048.08)	Oscar Lum Road Over Williamson Creek Morehouse Parish Off-System Bridge (69.23% Complete)	\$17,681
8. H.015337.5 (L&A, Inc. 22E048.01)	Mineral Springs Road Over Clark Creek Ouachita Parish Off-System Bridge (67.87% Complete)	\$48,546
9. H.015459.5 (L&A, Inc. 22E048.09)	Lapine Road Over Rogers Creek Ouachita Parish Off-System Bridge (67.87% Complete)	\$48,546
10. H.015460.5 (L&A, Inc. 22E048.10)	Little Road Over Creek Richland Parish Off-System Bridge (58.07% Complete)	\$48,246
11. H.015453.5 (L&A, Inc. 22E048.03)	Hale Road Over Alligator Bayou West Carroll Parish Off-System Bridge (64.28% Complete)	\$53,981
12. H.015456.5 (L&A, Inc. 22E048.06)	Hodge Road Over Cypress Bayou Madison Parish Off-System Bridge (60.88% Complete)	\$59,123
13. H.015452 (L&A, Inc. 22E048.02)	Henderson Loop Road Over Wildcat Bayou East Carroll Parish (Not Authorized)	N/A

 LAZENBY & ASSOCIATES, INC.	Bridge	4400021887 (L&A, Inc. 21E071.00)	Contract for Replacement of Fifteen (15) Bridges, Multiple State Project Number, District 08 (21% Complete)	N/A
		H.012047 (L&A, Inc. 21E71.01)	US 167 Bridge Over Big Creek Winn Parish	\$254,466
		H.012542 (L&A, Inc. 21E071.02)	LA 114 Bridge Over Belle Deau Bayou LA 107 Bridge Over Bayou Jack Relief Avoyelles Parish	\$352,975
		H.012543 (L&A, Inc. 21E071.03)	LA 8 Bridge Over Big Creek Grant Parish	\$116,023
		H.012544 (L&A, Inc. 21E071.04)	LA 120 Bridge Over Creek LA 120 Bridge Over Bayou Scie Relief No. 1 LA 120 Bridge Over Bayou Scie Relief No. 2 LA 120 Bridge Over Bayou Scie LA 120 Bridge Over Bayou Scie Relief No. 3 LA 474 Bridge Over Midkiff Creek Sabine Parish	\$555,205
	Survey	4400019714 (L&A, Inc. 20S038.00)	IDIQ Contract for Hydrographic Surveying Services – Statewide with Majority of Work in Districts 04, 05, 08 & 58 (44.85% Complete)	N/A
			Active Task Orders At This Time (T.O. #10 – 0% Complete)	\$100,645
		4400021972 (L&A, Inc. 21S063.00)	IDIQ Contract for Topographic Surveys (None – NHS Surveys) (50.36% Complete)	N/A
		Task Order No. 5 S.P.N. H.016319.5 (L&A, Inc. 21S063.05)	LA 542: Creek Bridges @ LM 1.087 & LM 2.967 Jackson Parish (75% Complete)	\$20,128
		Task Order No. 6 S.P.N. H.016329.5	LA 830: Creek Bridge Morehouse Parish	\$9,992

	Survey	(L&A, Inc. 21S063.06) 4400027916 (L&A, Inc. 24S014.00)	(75% Complete) IDIQ Contract for Professional Boundary Surveying Services – Statewide with Majority of Work in Districts 04 & 05 (0.05% Complete) No Active Task Orders At This Time	N/A
		4400027917 (L&A, Inc. 24S015.00)	IDIQ Contract for Professional Boundary Surveying Services – Statewide with Majority of Work in District 08 & 58 (30.49% Complete)	N/A
		Task Order No. 1 S.P.N. H.004825.5 (L&A, Inc. 24S015.01)	LA 28: Widening: LA 3128 to LA 116 Rapides Parish (41% Complete)	\$179,829
		4400027735 (L&A, Inc. 23E099.00)	I-69 Frontage Road Connector Caddo Parish	N/A
		S.P.N. H.005184 (L&A, Inc. 23E099.01)	Stonewall Fryerson to Ellerbe Road Caddo Parish (5.0% Complete)	\$900,962
		S.P.N. H.014054 (L&A, Inc. 23E099.02)	Ellerbe Road to LA 1 Caddo Parish (45.0% Complete)	\$302,268
		4400021887 (L&A, Inc. 21E071.00)	Contract for Replacement of Fifteen (15) Bridges, Multiple State Project Numbers, District 08	
		S.P.N. H.012047 (L&A, Inc. 21E071.01)	US 167 Bridge Over Big Creek Winn Parish	\$15,167
		S.P.N. H.012542 (L&A, Inc. 21E071.02)	LA 114 Bridge Over Belle Deau Bayou & LA 107 Bridge Over Bayou Jack Relief Avoyelles Parish	\$14,522

T17N-R4E
 SECTIONS 3 & 4
 UNIT #1, BLOCK "A"
 HUNTINGTON PARK PLAZA
 COMMERCIAL SUBDIVISION

TEDA BURGER
 HOLDINGS, L.L.C.

MONROE LIMITED
 LIABILITY COMPANY

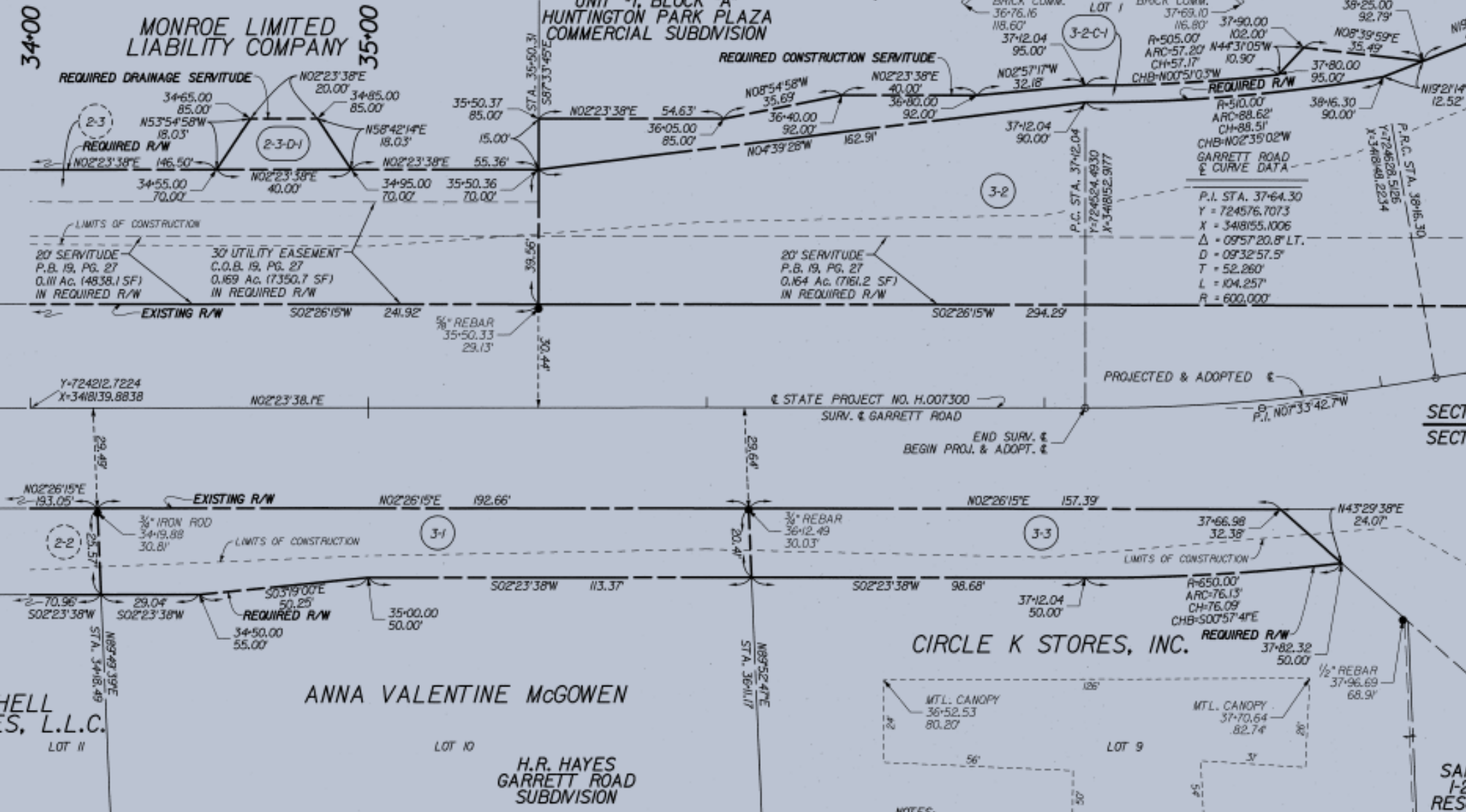

NOTES:
 1. ALL PIPES AND MONUMENTS SHOWN HEREON WERE FOUND.

2. THE COORDINATES AND BEARINGS SHOWN HEREON ARE BASED ON THE NAD 83 DATUM AND THE UTM COORDINATE SYSTEM. IF THE USER WISHES TO CONVERT FROM GRID BEARINGS TO TRUE BEARINGS, USE: 001407.6° ±

BASE STATIONS: 10000



(<https://www.sos.la.gov/Pages/default.aspx>)

Search for Louisiana Business Filings

[Buy Certificates and Certified Copies](#)
[Subscribe to Electronic Notification](#)
[Print Detailed Record](#)

Name	Type	City	Status
LAZENBY & ASSOCIATES, INC.	Business Corporation	WEST MONROE	Active

Previous Names

HARRISON AND LAZENBY, INC. (Changed: 1/1/1995)

Business: LAZENBY & ASSOCIATES, INC.

Charter Number: 33702440D

Registration Date: 1/5/1982

Domicile Address

2000 N. SEVENTH ST.
WEST MONROE, LA 71291

Mailing Address

C/O JERRY G. LAZENBY
2000 N. SEVENTH ST.
WEST MONROE, LA 71291

Principal Office Address

2000 N. SEVENTH ST.
WEST MONROE, LA 71291

Status

Status: Active

Annual Report Status: In Good Standing

File Date: 1/5/1982

Last Report Filed: 12/10/2024

Type: Business Corporation

Registered Agent(s)

Agent:	JERRY G. LAZENBY
Address 1:	2000 N. SEVENTH ST.
City, State, Zip:	WEST MONROE, LA 71291
Appointment Date:	1/5/1982

Officer(s)**Additional Officers: No**

Officer:	PAUL D. FRYER
Title:	Vice-President
Address 1:	2000 N. SEVENTH ST.
City, State, Zip:	WEST MONROE, LA 71291
Officer:	JERRY G. LAZENBY
Title:	President
Address 1:	2000 N. SEVENTH ST.
City, State, Zip:	WEST MONROE, LA 71291
Officer:	JASON T. THORNHILL
Title:	Secretary/Treasurer
Address 1:	2000 NORTH 7TH STREET
City, State, Zip:	WEST MONROE, LA 71291
Officer:	KEVIN E. CROSBY
Title:	Vice-President
Address 1:	2000 NORTH 7TH STREET
City, State, Zip:	WEST MONROE, LA 71291

Amendments on File (13)

Description	Date
Amendment	6/13/1988
Disclosure of Ownership	6/29/1992
Name Change	1/1/1995
Disclosure of Ownership	6/22/1995
Disclosure of Ownership	2/5/1998
Amendment	6/15/2000
Amendment	1/13/2004
Disclosure of Ownership	1/24/2007
Disclosure of Ownership	8/24/2009
Appointing, Change, or Resign of Officer	8/26/2013
1 2	

[Back to Search Results](#)[New Search](#)[View Shopping Cart](#)

© 2025 Louisiana Department of State

If the advertisement requires submission of a QA/QC plan, include it here. **Otherwise, leave this section blank. If a QA/QC plan is included in this section and was not required by the advertisement, it will be redacted.**

If one or more sub-consultants will be used, provide the name, address, point of contact and phone number for each. Otherwise, leave this section blank.

Firm Name (Name must match <u>exactly</u> as registered with Louisiana's Secretary of State (SOS): <u>including punctuation, include screenshot(s) from SOS at the end of Section 20</u>)	Address	Point of Contact and email address	Phone Number
N/A	N/A	N/A	N/A

If location is an evaluation criterion for this advertisement (see page 2) and the prime consultant intends to establish a local presence, describe the plan for doing so. **Otherwise, leave this section blank. Any information included in this section will be redacted if not required by the Evaluation Criteria section of the advertisement.**