

**ALL State Highways shown as "Proposed for Transfer to Local Government Roadway System" are being re-evaluated and ALL Right-Size maps are being revised. Please contact the DOTD District for any inquiries concerning the Road Transfer Program.**

CADDO PARISH

BOSSIER PARISH

BIENVILLE PARISH

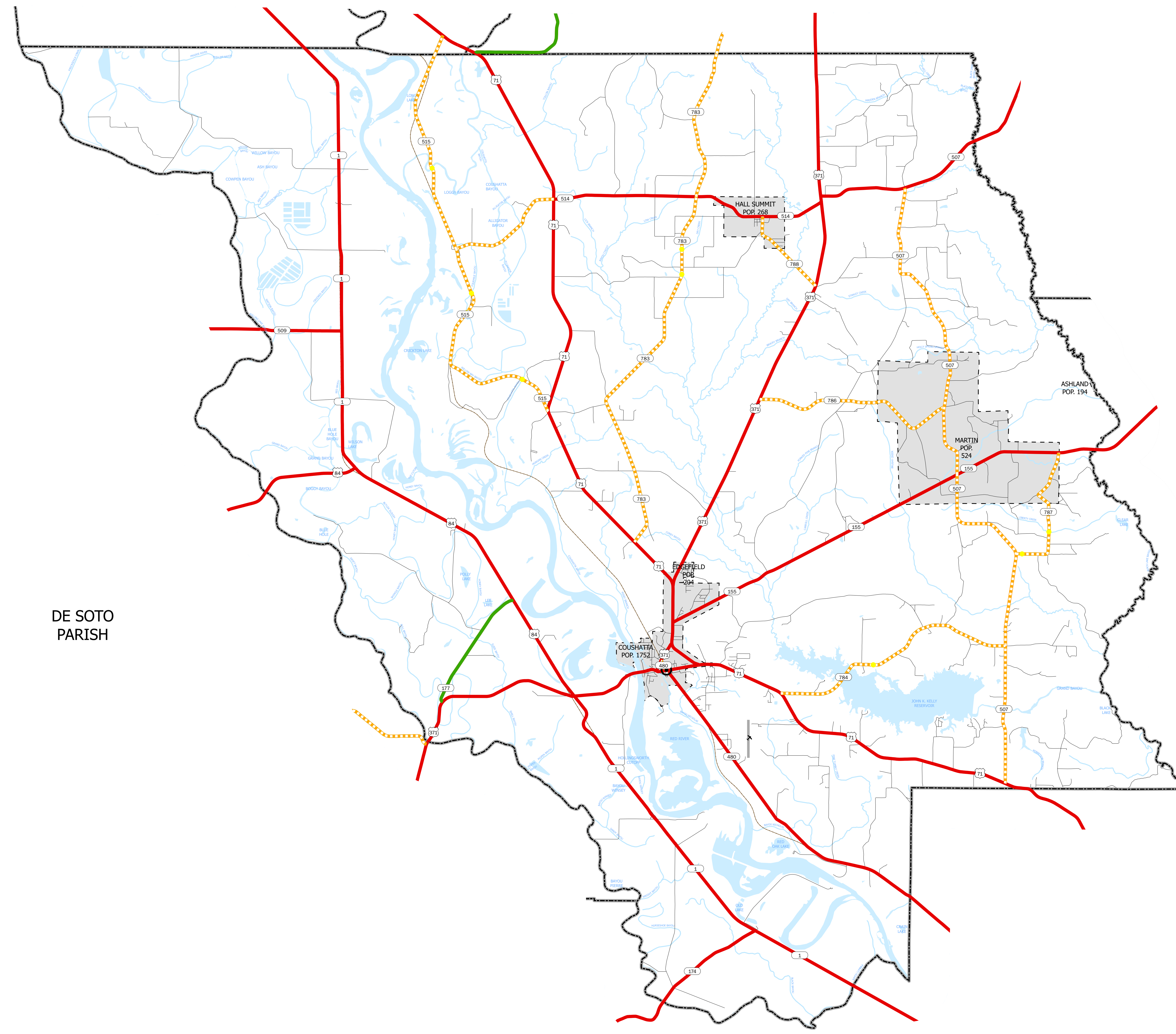

NATCHITOCHE PARISH

DE SOTO PARISH

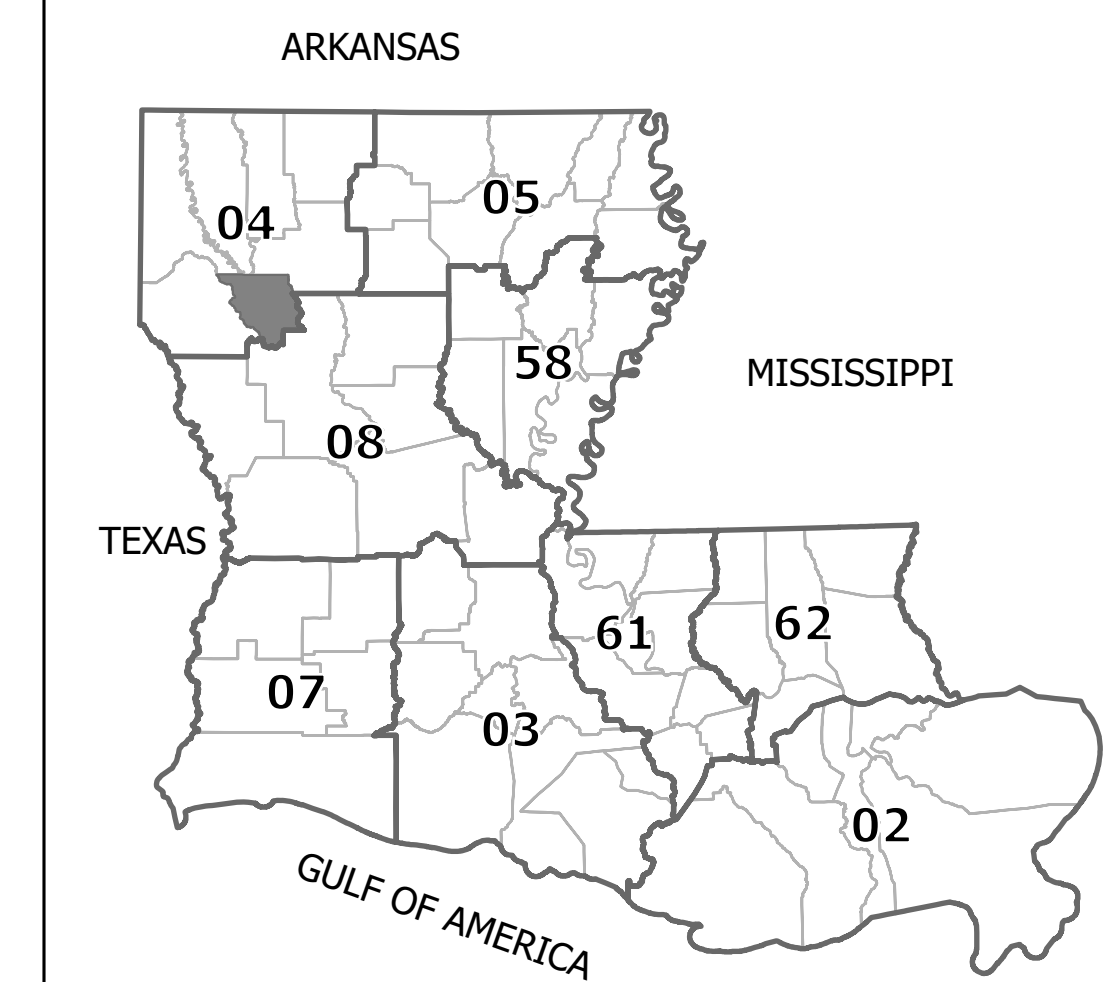
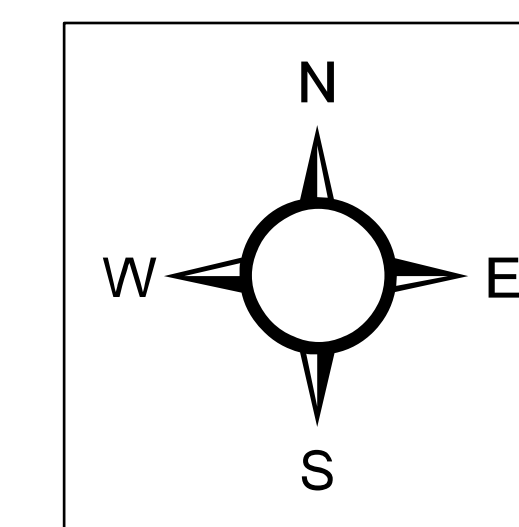

- EXISTING STATE HIGHWAY SYSTEM TO REMAIN
- STATE HIGHWAYS PROPOSED FOR TRANSFER TO LOCAL GOVERNMENT ROADWAY SYSTEM
- - - STATE HIGHWAYS TO BE TRANSFERRED UNDER EXISTING AGREEMENTS WITH LOCAL GOVERNMENT
- - - LOCAL ROADS WITH EXISTING AGREEMENTS FOR TRANSFER TO STATE HIGHWAY SYSTEM
- - - PROPOSED STATE HIGHWAY CONSTRUCTION WITH EXISTING AGREEMENTS
- STATE HIGHWAYS TRANSFERRED TO LOCAL GOVERNMENT ROADWAY SYSTEM
- - - UNDER THE AUTHORITY OF THE OFFICE OF LOUISIANA HIGHWAY CONSTRUCTION
- PROPOSED STATE HIGHWAY CONSTRUCTION
- BRIDGES PROPOSED FOR TRANSFER
- MOVEABLE BRIDGES PROPOSED FOR TRANSFER

- STATE CAPITOL
- PARISH SEAT
- LOCAL GOVERNMENT ROADWAY SYSTEM
- RAILROAD
- RIVERS, STREAMS, AND CANALS
- WATER BODIES
- CITY LIMITS
- URBAN AREAS
- STATE BOUNDARY
- PARISH BOUNDARIES

**RIGHT - SIZE  
THE STATE HIGHWAY SYSTEM**

**RED RIVER  
PARISH**

LOUISIANA  
DOTD PARISH 41  
FIPS 081  
SHEET 1 OF 1

MAP UPDATED JUNE 2026

CENSUS 2020 POPULATION PREPARED BY  
**DEPARTMENT OF TRANSPORTATION  
AND DEVELOPMENT**  
**OFFICE OF PROJECT DELIVERY - PLANNING**  
IN COOPERATION WITH THE  
**U.S. DEPARTMENT OF TRANSPORTATION  
FEDERAL HIGHWAY ADMINISTRATION**



1 : 72,000 / 1 : 6,000 FT

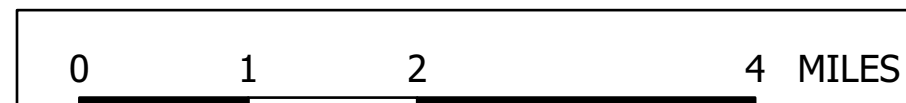

THIS MAP HAS BEEN PREPARED BY THE LOUISIANA DEPARTMENT OF TRANSPORTATION AND DEVELOPMENT  
OFFICE OF PROJECT DELIVERY - PLANNING  
GEOGRAPHIC INFORMATION SYSTEMS  
IN COOPERATION WITH THE  
U.S. DEPARTMENT OF TRANSPORTATION -  
FEDERAL HIGHWAY ADMINISTRATION.  
[dotd.la.gov](http://dotd.la.gov)

DATA ON THIS MAP IS PREPARED BY GIS PROFESSIONALS INTENDED FOR PLANNING USE. NO WARRANTY, EXPRESSED OR IMPLIED, IS MADE AS TO THE ACCURACY OF THE DATA. NOR SHALL THE FACT OF DISTRIBUTION CONSTITUTE ANY SUCH WARRANTY. DOTD ASSUMES NO LIABILITY IN ANY CONNECTION THEREWITH AND ASSUMES NO RESPONSIBILITY TO DISTRIBUTE FUTURE MODIFICATIONS OR CORRECTIONS THAT MAY BE MADE.

PRINTED COPIES OF THIS MAP ARE AVAILABLE FOR PUBLIC USE AT A NOMINAL COST.  
PLEASE SEE THE FOLLOWING CONTACT INFORMATION:  
DEPARTMENT OF TRANSPORTATION AND DEVELOPMENT  
SECTION 26, ENTERPRISE SUPPORT SERVICES  
GENERAL FILES - MAP SALES  
P.O. BOX 94245  
BATON ROUGE, LA 70804-9245  
(225) 379-1107 or (225) 379-1160

SPATIAL REFERENCE INFORMATION  
NAME: NAD 1983 UTM ZONE 16N METERS  
PROJECTION: TRANSVERSE MERCATOR