



SURVEY. DESIGN. BUILD. SUCCEED.



LOUISIANA DEPARTMENT OF
TRANSPORTATION & DEVELOPMENT

IDIQ CONTRACTS FOR PROFESSIONAL SURVEYING SERVICES – STATEWIDE CONTRACT NOS. 4400031905, 4400031906, 4400031907, 4400031908, & 4400031909



PREPARED FOR:
Louisiana Department of
Transportation & Development
1201 Capitol Access Road
Baton Rouge, LA 70802

PREPARED BY:
NTB Associates, Inc.
525 Louisiana Ave.
Shreveport, LA 71101

DOTD FORM: 24-102

PROPOSAL TO PROVIDE CONSULTANT SERVICES

(Revised December 12, 2024)

Prime consultant shall complete the DOTD Form 24-102 without altering the Form's text; however, the instruction and/or guidance for Sections 12 through 23 can be removed but do not remove Section title and number.

ANY CONSULTANT FAILING TO SUBMIT ANY OF THE INFORMATION REQUIRED ON THE DOTD FORM 24-102, OR PROVIDING INACCURATE INFORMATION ON THE DOTD FORM 24-102, MAY BE CONSIDERED NON-RESPONSIVE.

1. Contract Name as shown in the advertisement	IDIQ CONTRACTS FOR PROFESSIONAL SURVEYING SERVICES STATEWIDE
2. Contract Number(s) as shown in the advertisement	4400031905, 4400031906, 4400031907, 4400031908, AND 4400031909
3. State Project Number(s), if shown in the advertisement	N/A
4. Prime consultant name (name must match <u>exactly</u> as registered with the Louisiana Secretary of State (SOS) where such registration is required by law; including punctuation; <u>include screenshot from SOS at the end of Section 20</u>)	NTB Associates, Inc. 
5. Prime consultant license number (as registered with the Louisiana Professional Engineering and Land Surveying Board (LAPELS) if registration is required under Louisiana law)	Land Surveying: VF.0000451 Engineering: EF.0002481
6. Prime consultant mailing address	525 Louisiana Ave. Shreveport, LA 71101
7. Prime consultant physical address (existing or to be established, if location is used as an evaluation criteria)	Corporate Headquarters: Branch Offices: 525 Louisiana Ave. 321 Saint Joesph 8643 Main St. Shreveport, LA 71101 Baton Rouge, LA 70802 Zachary, LA 70791
8. Name, title, phone number, and email address of prime consultant's contract point of contact	Mike J. King, PLS Staff Surveyor/ Project Manager (225) 751-4002 mking@ntbainc.com
9. Name, title, phone number, and email address of the official with signing authority for this proposal	Aaron G. Bunch, PS, LS, RPLS President/ CEO (318) 226-9199 abunch@ntbainc.com



Prime consultant should enter the firm name in the footer at the bottom of this page. (It will carry over to subsequent pages.)

10. This is to certify that all information contained herein is accurate and true, and that the team presently has sufficient staff to perform these services within the designated time frame. By submitting this proposal, proposer certifies that it is not engaged in a boycott of Israel and it will, for the duration of its contract obligations, refrain from a boycott of Israel. Proposer also certifies and agrees that the following information is correct: In preparing its response, the proposer has considered all proposals submitted from qualified, potential subcontractors and suppliers, and has not, in the solicitation, selection, or commercial treatment of any subcontractor or supplier, refused to transact or terminated business activities, or taken other actions intended to limit commercial relations, with a person or entity that is engaging in commercial transactions in Israel or Israeli-controlled territories, with the specific intent to accomplish a boycott or divestment of Israel. The proposer also has not retaliated against any person or other entity for reporting such refusal, termination, or commercially limiting actions. DOTD reserves the right to reject the response of the bidder or proposer if this certification is subsequently determined to be false, and to terminate any contract awarded based on such a false response.

Acron G. Burd

Signature above shall be the same person listed in Section 9:

4/29/25

Date:

Pursuant to Act No. 581 of the 2024 Louisiana Legislature Regular Session, proposer further certifies that it does not have a practice, policy, guidance, or directive that discriminates against a firearm entity or firearm trade association based solely on the entity's or association's status as a firearm entity or firearm trade association. In addition, proposer certifies it will not discriminate against a firearm entity or firearm trade association during the term of the contract based solely on the entity's or association's status as a firearm entity or firearm trade association.

11. If a Disadvantaged Business Enterprise (DBE) goal has been set for this advertisement, indicate which firm(s) will be used to meet the DBE goal and each firm(s)' percentage.

Firm(s):

Firm(s)' %:

12. Discipline Table:

As indicated in the advertisement, insert a completed table here. The percentages for the prime and sub-consultants must total 100% for each discipline, as well as the overall total percent of the contract.

The **only** disciplines to be used are listed in the drop down in each row (Appraiser, Bridge, CE&I/OV, CPM, Data Collection, Environmental, Geotech, ITS, Other (must specify), Planning, Right-of-Way, Road, Survey, and Traffic). **Remove rows as needed.**

Sub-consultants are not allowed to be used for this proposal. Fill in the table by identifying only those disciplines consistent with the approach and methodology proposed in Section 18 of the DOTD Form 24-102*, and the percentage of work in each discipline to be performed. The percentage estimated for each discipline is for evaluation purposes only and will not control the actual performance or payment of the work. (Add rows as needed)	
Discipline(s)	% of Overall Contract
Survey	100%



13. Firm Size:

For all firms that are part of this team, indicate the approximate number of personnel to be committed to this contract, by DOTD Job Classification and the total number of personnel within the firm that could provide support, if needed. If a specialized job classification is required and not included on the DOTD job classification list, specify “Other (must specify)” and include the classification title inside the parentheses.

The DOTD Job Classification(s) to be used can be found at the following link:

http://wwwsp.dotd.la.gov/Inside_LaDOTD/Divisions/Engineering/CCS/Job_Qualification/Job%20Classifications%20with%20Descriptions.pdf

Firm name	DOTD Job Classification	Number of personnel committed to this contract	Total number of personnel available in this DOTD Job Classification (if needed)
NTB Associates, Inc.  SURVEY. DESIGN. BUILD. SUCCEED.	Principal	1	1
	Engineer	1	1
	Surveyor	4	6
	Supervisor - Other	1	4
	Senior Technician	0	1
	CADD Technician	4	7
	Technician	2	2
	CADD Drafter	3	5
	Party Chief	10	20
	Instrument Man	4	6
	Rodman	4	10

(Add rows as needed)

14. Organizational Chart:

Provide an organizational chart showing ALL **relevant** prime consultant and sub-consultant (if applicable) personnel assigned to the contract, area of project responsibility for each, and reporting lines for the purposes of this contract. An individual's role does not necessarily have to match their DOTD job classification identified in Section 13. **If applicable, identify all personnel performing traffic engineering analysis and/or QC of traffic engineering analysis by placing an asterisk next to their name. Include the certificates required by the Traffic Engineering Process and Report Training Requirements article of the Advertisement in Section 20.** It is acceptable to use an 11x17 format for Section 14.

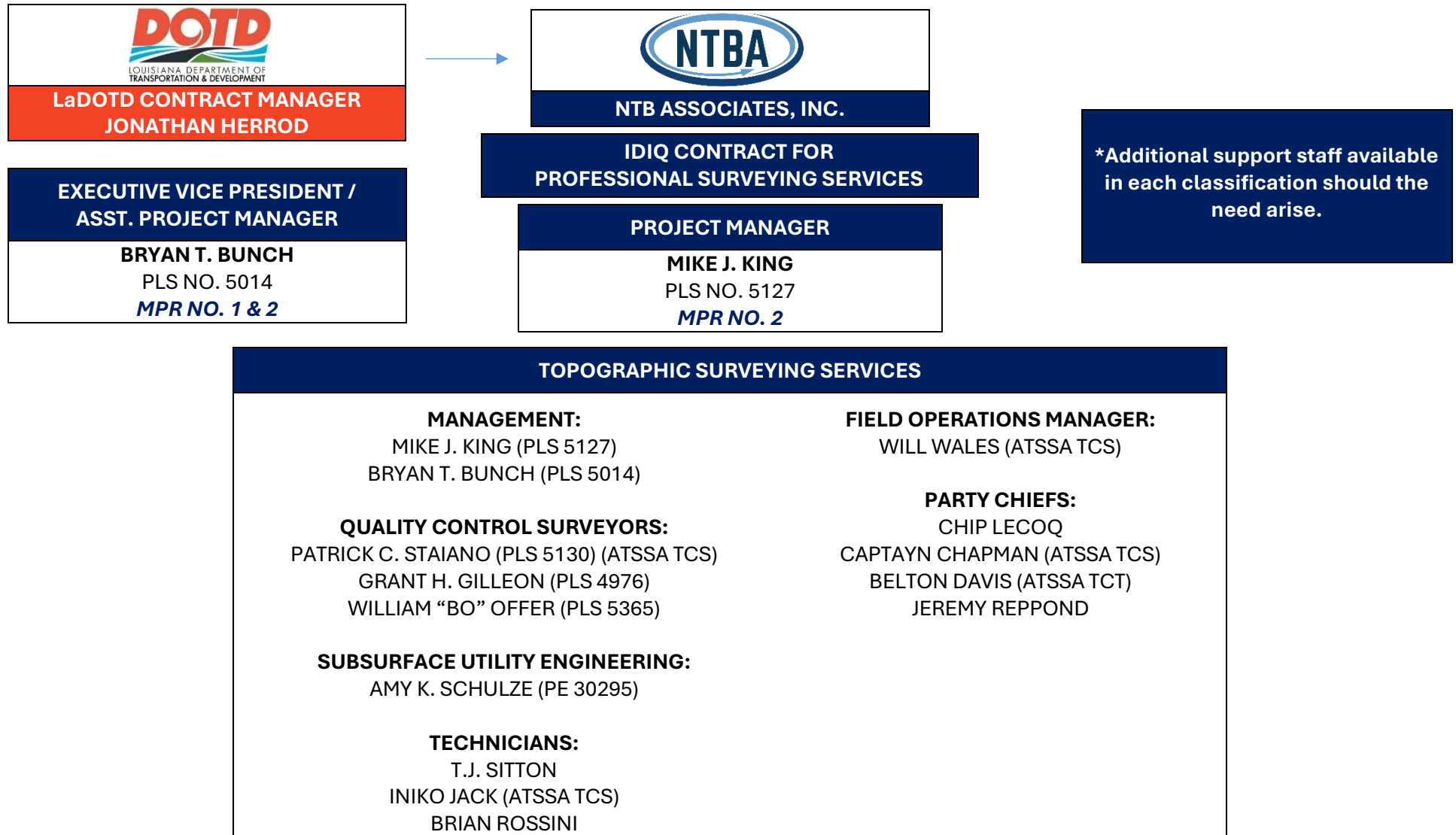

15. Minimum Personnel Requirements:

Use the table below to identify both prime consultant and sub-consultant staff designated to work on this contract meeting the Minimum Personnel Requirements (MPRs) specified in the advertisement. Ensure the résumé reflects the required experience stated in the MPR. Make sure the P.E. discipline is also listed (highlighted in table) that is meeting the MPR; e.g. professional civil engineer should show the discipline of the license as civil if meeting that MPR.

MPR No. Do not insert wording from ad	Personnel being used to meet the MPR (Individual(s) may not satisfy more than one MPR unless specifically allowed by Attachment B of the advertisement)	Firm employed by	Type of license and discipline meeting MPR/ certification & number (Ex: PE # - Civil)	State of license	License / certification expiration date
1	Bryan T. Bunch	NTB Associates, Inc.	PLS # 5014 - Survey	LA	03/31/26
2	Bryan T. Bunch	NTB Associates, Inc.	PLS # 5014 - Survey	LA	03/31/26
2	Mike J. King	NTB Associates, Inc.	PLS # 5127 - Survey	LA	09/30/25

(Add rows as needed)

16. Staff Experience:

Résumés shall be provided for all prime and sub-consultant personnel listed in Sections 14 and/or 15 of the proposal. Résumés of personnel not identified in Section 14 or Section 15 of the proposal should not be included and will not be evaluated. Résumés are **limited to 2 pages per person**. Any certificates required by the advertisement are to be placed in Section 20.

PLEASE SEE STAFF EXPERIENCE ON THE FOLLOWING PAGES

Firm employed by	NTB Associates, Inc.		
Name	Bryan T. Bunch, PLS	Years of relevant experience with this employer	16
Title	Executive Vice President	Years of relevant experience with other employer(s)	15
Degree(s) / Years / Specialization		B.S. / 1988 / Survey and Land Information Systems, University of Arkansas	
Active registration number / state / expiration date		5014 / Louisiana / 03/31/2026	
Year registered	2009	Discipline	Professional Surveyor
Contract role(s) / brief description of responsibilities		Mr. Bryan Bunch will serve as Assistant Project Manager for topographic surveying services during this contract. He will work closely with Mike King for all LaDOTD topographic surveying services. Bryan satisfies MPR No. 1 & 2 per the advertisement.	
Experience dates (mm/yy–mm/yy)	Experience and qualifications relevant to the proposed contract; <i>i.e.</i> , “designed drainage”, “designed girders”, “designed intersection”, etc. Experience dates should cover the years of experience specified in the applicable MPR(s).		
12/24 – 04/25	LaDOTD Contract for Topographic Surveys, Box Culvert Replacements, Tasks Orders 1-4, Evangeline, St. Landry, & Bienville Parishes (4400021975) assisted in the supervision and review of survey data and processing for Static GPS Control surveys, topographic surveys , and surveys in support of QL D subsurface utility record research for preliminary designs of box culvert initiative projects.		
01/23 – 04/25	LaDOTD Jimmie Davis Bridge (LA 511) Design-Build, Bossier & Caddo Parishes, LA (H.001779) Survey Project Manager directing field crews, file processing, drafting, and submittals for Static GPS Control surveys, topographic surveys , property surveys, title take-offs, description preparations, preliminary and final right-of-way mapping, QL A, B, C, & D utility designating/locating, and utility coordination services for the design-build project to replace the Jimmy Davis Bridge across the Red River.		
09/20 – 04/25	LaDOTD Rural Bridge Replacement Initiative Phase II, Districts 05, 08, & 58 (4400019337) Survey Project Manager directing field crews, file processing, drafting, and submittals for Static GPS Control surveys, topographic surveys , property surveys, title take-offs, description preparations, preliminary and final right-of-way mapping, and QL C & D subsurface utility services for 34 bridge and culvert replacements as a sub to BKL.		
09/20 – 04/25	LaDOTD Rural Bridge Replacement Initiative Phase II, Districts 02, 03, 07, 61, & 62 (4400019338) Survey Project Manager directing field crews, file processing, drafting, and submittals for Static GPS Control surveys, topographic surveys , property surveys, title take-offs, description preparations, preliminary and final right-of-way mapping, and QL C & D subsurface utility services for 21 bridge and culvert replacements as a sub to Waggoner.		
07/23 – 04/25	LaDOTD IJA Off-System Bridge Program, District 62 (4400025041) Quality Control Surveyor assisting in staffing, coordination, and QA/QC for Static GPS control surveys, topographic surveys , property surveys, title take-offs, legal description preparation, and preliminary and final right-of-way mapping in support of bridge replacements.		
08/22 – 04/25	CenterPoint Surveying & SUE Services, Various Parishes, LA (Various Agency Proj. Nos.) Quality Control Surveyor assisting in staffing, coordination, and QA/QC for topographic surveys , property surveys, surveys in support of SUE, title takeoffs, boundary and right-of-way calculations, CADD drawings, and plats for maintenance and construction projects. To date, NTBA has worked on over 100 separate projects stretching from Lake Charles to Lafayette to Shreveport, and along the Northshore of Lake Pontchartrain.		
12/17 – 11/24	LaDOTD I-10: LA 415 to Essen Lane on I-10 and I-12, West & East Baton Rouge Parishes, LA (44-12323, 44-17713, 44-14660 - Multiple TOs) Survey Project Manager directed field crews, file processing, drafting, and submittals for Static GPS Control surveys, topographic surveys , QL B, C, and D subsurface utility designating, and surveys in support of QL B, C, and D subsurface utility designating for approximately 13 miles of roadway.		

04/22 – 04/23	LaDOTD I-20 Monkhouse to I-49, Caddo Parish, LA (4400017713) Survey Project Manager directed field crews, file processing, drafting, and submittals for Static GPS Control, topographic surveys , QL C & D subsurface utility services, drainage map preparation, and Mobile Laser Scanning for interstate rehabilitation.
03/21 – 03/22	City-Parish Ward Creek at Siegen Lane, East Baton Rouge Parish, LA (22-DR-US-0013) Survey Project Manager managed field crews and technicians for control, topographic , and property surveys along with QL B, C, and D subsurface utility designating services for approximately 1,500 feet of Ward Creek.
12/20 – 03/21	LaDOTD LA 6: Youngs Bayou Bridge Rehab, Natchitoches Parish, LA (4400017713 & H.013821.5) Assistant Project Manager assisted in the supervision and review of survey data and processing for topographic surveying services .
05/15 – 12/20	City of Bossier, Walter O. Bigby Carriageway (N. Pkwy Ext.) Bossier Parish, LA (City Proj. No. 8-15) Quality Control Surveyor supervised south LA field crews and technicians for Static GPS Control surveys, topographic , property, and hydrographic surveying services, and QL A, B, C, and D subsurface utility designation/locating for a parkway facility design featuring new roads, additional lanes, roundabouts, and a bridge.
05/16 – 06/18	LaDOTD LA 675 & LA 87 Improvements in New Iberia, Iberia Parish, LA (4400002562 & 4400006814) Project Manager directed field crews, file processing, drafting, and submittals for topographic surveying services as a sub to Stanley Consultants, Inc.
11/15 – 05/17	Bossier Parish Police Jury, Winfield Road Extension, East/West (LA 3 to Airline Highway) Bossier Parish, LA (DEC 15-11-03) Quality Control Surveyor assisted in staffing, coordination, and QA/QC for control surveys, topographic surveys , property surveys, right-of-way mapping, QL D subsurface utility services, and drainage map preparation as a sub to Denmon (Volkert).
07/16 – 03/17	LaDOTD Bayou Fountain, Route LA 327 Spur (Gardere Lane) East Baton Rouge Parish, LA (4400006527 & H.002337.5) Survey Project Manager directed field crews, file processing, drafting, and submittals for topographic surveys , surveys in support of QL B, C, and D subsurface utility designating, and drainage map preparation for roadway rehabilitation.
10/15 – 07/16	LaDOTD MacArthur Interchange Completion (Phase II) Route US 90-Z, Jefferson Parish, LA (4400005142 & H.011309.5) Project Manager directed field crews, file processing, drafting, and submittals for topographic surveying services as a sub to SDR Engineering.
04/15 – 02/16	LaDOTD I-20 (Airline Drive to I-220) Route I-20, Bossier Parish, LA (4400005532 & H.011319.5) Assistant Project Manager supervised south LA crew members and technicians for topographic surveying services .
05/13 – 10/15	Bossier Parish Police Jury, Kingston Road Improvements and Development, Bossier Parish, LA (Agency Proj. No. Unknown) Quality Control Surveyor assisted in staffing, coordination, and QA/QC for topographic surveys , property surveys, final right-of-way mapping, and drainage map preparation for the use in engineering plan and specifications.
04/15 – 09/15	LaDOTD LA 3094: Hearne Ave. Bridge Rehab, Route LA 3094, Caddo Parish, LA (4400001798 & H.011094.5) Quality Control Surveyor assisted in staffing, coordination, and QA/QC for topographic surveys , drainage map preparation, and surveys in support of QL B subsurface utility designating for bridge rehabilitation.
02/14 – 03/15	LaDOTD Earhart Expressway Extension to US 61, Route LA 3139, Jefferson Parish, LA (H.004367.5) Project Manager directed survey crews, file processing, drafting, and submittals for topographic surveys for an overpass connection, relocation of existing lanes, and construction of additional lanes as a sub to AECOM.
07/12 – 01/14	LaDOTD I-10 Loyola Ave. to Williams Blvd., Jefferson Parish, LA (H.003074.5 & H.009087.5) Project Manager directed survey crews, file processing, drafting, and submittals for topographic surveys for interstate rehabilitation as a sub to GEC, Inc.
07/12 – 06/13	LaDOTD I-10 Williams Blvd. to Veterans Blvd., Jefferson Parish, LA (H.003074.5 & H.009087.5) Project Manager directed survey crews, file processing, drafting, and submittals for topographic surveys for interstate rehabilitation as a sub to GEC, Inc.
07/10 – 10/12	LaDOTD LA 42 Widening and Improvements District 61, Ascension Parish, LA (700-03-0125 & 701-65-1538) Project Surveyor directed topographic and property surveys and title work to locate all existing structures within 50 feet of proposed right-of-way. Bryan also managed the preparation of right-of-way acquisition maps for 165 parcels.

Firm employed by	NTB Associates, Inc.		
Name	Mike J. King, PLS	Years of relevant experience with this employer	18.5
Title	Vice President	Years of relevant experience with other employer(s)	2
Degree(s) / Years / Specialization	B.S. / 2012 / Construction Management, Louisiana State University		
Active registration number / state / expiration date	5127 / Louisiana / 09/30/2025		
Year registered	2015	Discipline	Professional Surveyor
Contract role(s) / brief description of responsibilities	Mr. Mike King will serve as Project Manager for topographic surveying services during this contract. He'll manage LaDOTD topographic surveying services including field crews, training, file processing, drafting, and submittals. Mike satisfies MPR No. 2 per the advertisement.		
Experience dates (mm/yy–mm/yy)	Experience and qualifications relevant to the proposed contract; <i>i.e.</i> , “designed drainage”, “designed girders”, “designed intersection”, etc. Experience dates should cover the years of experience specified in the applicable MPR(s).		
12/24 – 04/25	LaDOTD Contract for Topographic Surveys, Box Culvert Replacements, Tasks Orders 1-4, Evangeline, St. Landry, & Bienville Parishes (4400021975) Project Manager directing field crews, file processing, drafting, and submittals for Static GPS Control surveys, topographic surveys , and surveys in support of QL D subsurface utility record research for preliminary designs of box culvert initiative projects.		
01/23 – 04/25	LaDOTD Jimmie Davis Bridge (LA 511) Design-Build, Bossier & Caddo Parishes, LA (H.001779) Assistant Project Manager assisting in the management of field crews and technicians for Static GPS Control surveys, topographic surveys , property surveys, title take-offs, description preparations, preliminary and final right-of-way mapping, QL A, B, C, & D utility designating/locating, and utility coordination services for the design-build project to replace the Jimmy Davis Bridge across the Red River.		
08/21 – 04/25	LaDOTD Rural Bridge Replacement Initiative Phase II, Districts 05, 08, & 58 (4400019337) Assistant Project Manager assisting in the management of field crews and technicians for Static GPS Control surveys, topographic surveys , property surveys, title take-offs, description preparations, preliminary and final right-of-way mapping, and QL C & D subsurface utility services for 34 bridge and culvert replacements as a sub to BKL.		
04/21 – 04/25	LaDOTD Rural Bridge Replacement Initiative Phase II, Districts 02, 03, 07, 61, & 62 (4400019338) Assistant Project Manager assisting in the management of field crews and technicians for Static GPS Control surveys, topographic surveys , property surveys, title take-offs, description preparations, preliminary and final right-of-way mapping, and QL C & D subsurface utility services for 21 bridge and culvert replacements as a sub to Waggoner.		
08/22 – 04/25	CenterPoint Surveying & SUE Services, Various Parishes, LA (Various Agency Proj. Nos.) Quality Control Surveyor assisting in staffing, coordination, and QA/QC for topographic surveys , property surveys, surveys in support of SUE, title takeoffs, boundary and right-of-way calculations, CADD drawings, and plats for maintenance and construction projects. To date, NTBA has worked on over 100 separate projects stretching from Lake Charles to Lafayette to Shreveport, and along the Northshore of Lake Pontchartrain.		
12/17 – 11/24	LaDOTD I-10: LA 415 to Essen Lane on I-10 and I-12, West & East Baton Rouge Parishes, LA (44-12323, 44-17713, 44-14660 - Multiple TOs) Assistant Project Manager assisted in the management of field crews and technicians for topographic surveys , QL B, C, and D subsurface utility designating, and surveys in support of QL B, C, and D subsurface utility designating for approximately 13 miles of roadway.		
04/22 – 04/23	LaDOTD I-20 Monkhouse to I-49, Caddo Parish, LA (4400017713) Assistant Project Manager assisted in the management of field crews and technicians for Static GPS Control, topographic surveys , QL C & D subsurface utility services, drainage map preparation, and Mobile Laser Scanning for interstate rehabilitation.		

03/21 – 03/22	City-Parish Ward Creek at Siegen Lane, East Baton Rouge Parish, LA (22-DR-US-0013) Quality Control Surveyor reviewed and processed data for control, topographic , and property surveys along with surveys in support of QL B, C, and D subsurface utility designating services.
12/20 – 03/22	LaDOTD LA 47 IWGO Bridge Rehabilitation, Historic Bridge Improvement (HBI), Orleans Parish, LA (4400017713) Assistant Project Manager assisted in the management of field crews and technicians for topographic surveys and surveys in support of QL C & D subsurface utility designating for bridge repair/ rehabilitation.
05/15 – 12/20	City of Bossier, Walter O. Bigby Carriageway (N. Pkwy Ext.) Bossier Parish, LA (City Proj. No. 8-15) Quality Control Surveyor reviewed data and drafting for Static GPS Control surveys, topographic , property, and hydrographic surveying services, and QL A, B, C, and D subsurface utility designation/locating for a parkway facility design featuring new roads, additional lanes, roundabouts, and a bridge.
07/16 – 03/17	LaDOTD Bayou Fountain, Route LA 327 Spur (Gardere Lane) East Baton Rouge Parish, LA (4400006527 & H.002337.5) Assistant Project Manager assisted in the management of survey crews and technicians for topographic surveys , surveys in support of QL B, C, and D subsurface utility designating, and drainage map preparation for roadway rehabilitation.
04/15 – 02/16	LaDOTD I-20 (Airline Drive to I-220) Bossier Parish, LA (4400005532 & H.011319.5) Quality Control Surveyor reviewed data and drafting for topographic surveys for interstate rehabilitation.
05/13 – 10/15	Bossier Parish Police Jury, Kingston Road Improvements and Development, Bossier Parish, LA (Proj. No. Unknown) Sr. Party Chief/ Technician ran a field crew and downloaded data for topographic surveys , property surveys, final right-of-way mapping, and drainage map preparation for the use in engineering plan and specifications.
04/15 – 09/15	LaDOTD LA 3094: Hearne Ave. Bridge Rehab, Route LA 3094, Caddo Parish, LA (4400001798 & H.011094.5) Quality Control Surveyor reviewed data and drafting for topographic surveys , drainage map preparation, and surveys in support of QL B subsurface utility designating for bridge rehabilitation.
02/14 – 03/15	LaDOTD Earhart Expressway Extension to US 61, Route LA 3139, Jefferson Parish, LA (H.004367.5) Sr. Survey Party Chief/Tech. ran a field crew and processed data for topographic surveying services for an overpass connection, relocation of existing lanes, and construction of additional lanes as a sub to AECOM
07/12 – 01/14	LaDOTD I-10 Loyola Ave. to Williams Blvd., Jefferson Parish, LA (H.003074.5 & H.009087.5) Sr. Survey Party Chief/Tech. managed a survey crew and processed data for topographic surveys for interstate rehabilitation as a sub to GEC, Inc.
07/12 – 06/13	LaDOTD I-10 Williams Blvd. to Veterans Blvd., Jefferson Parish, LA (H.003074.5 & H.009087.5) Sr. Survey Party Chief/Tech. ran a field crew and processed data for topographic surveys , QL B, C, and D subsurface utility designating, and surveys in support of QL A, B, C, and D subsurface utility designating/ locating for interstate rehabilitation as a sub to GEC, Inc.
07/10 – 10/12	LaDOTD LA 42 Widening and Improvements, District 61, Ascension Parish, LA (700-03-0125 & 701-65-1538) Survey Party Chief/ Technician ran a field crew and processed data for topographic and property surveys in support of base and final right-of-way mapping, and title work.
02/11 – 08/11	LaDOTD I-20 Rehabilitation Westerfield Avenue to Industrial Drive, District 04, Bossier Parish, LA (H.003860.5 & 700-99-0525) Survey Party Chief/Tech. managed a survey crew and processed data for topographic surveys for interstate rehabilitation.
09/09 – 03/10	LaDOTD Lawrence, Bogalusa, and Coburn Creek Bridges, Route LA 10, Washington Parish, LA (700-99-0484 & 701-65-1347) Survey Party Chief/ Technician ran a field crew and processed data for topographic and property surveys in support of title work, title updates, title take-offs, and right-of-way map preparation.

Firm employed by	NTB Associates, Inc.		
Name	Grant H. Gilleon, PLS	Years of relevant experience with this employer	16.5
Title	Vice President	Years of relevant experience with other employer(s)	20
Degree(s) / Years / Specialization	B.S. / 1987 / Construction Engineering Technology, University of Southern Mississippi		
Active registration number / state / expiration date	4976 / Louisiana / 03/31/2026		
Year registered	2007	Discipline	Professional Surveyor
Contract role(s) / brief description of responsibilities	Mr. Grant Gilleon will serve as Quality Control Surveyor for topographic surveying services during this contract. He'll assist in the review of survey data and staffing logistics.		
Experience dates (mm/yy–mm/yy)	Experience and qualifications relevant to the proposed contract; <i>i.e.</i> , “designed drainage”, “designed girders”, “designed intersection”, etc. Experience dates should cover the years of experience specified in the applicable MPR(s).		
12/24 – 04/25	LaDOTD Contract for Topographic Surveys, Box Culvert Replacements, Tasks Orders 1-4, Evangeline, St. Landry, & Bienville Parishes (4400021975) Quality Control Surveyor assisting in staffing and coordination for Static GPS Control surveys, topographic surveys , and surveys in support of QL D subsurface utility record research for preliminary designs of box culvert initiative projects.		
01/23 – 04/25	LaDOTD Jimmie Davis Bridge (LA 511) Design-Build, Bossier & Caddo Parishes, LA (H.001779) Quality Control Surveyor assisting in staffing and coordination for Static GPS control surveys, topographic surveys , property surveys, title take-offs, description preparations, and preliminary and final right-of-way mapping for the design-build project to replace the Jimmy Davis Bridge across the Red River as a sub to James Construction.		
08/22 – 04/25	CenterPoint Surveying & SUE Services, Various Parishes, LA (Various Agency Proj. Nos.) Project Manager directing field crews and technicians for topographic surveys , property surveys, surveys in support of SUE, title takeoffs, boundary and right-of-way calculations, CADD drawings, and plats for maintenance and construction projects. To date, NTBA has worked on over 100 separate projects stretching from Lake Charles to Lafayette to Shreveport, and along the Northshore of Lake Pontchartrain.		
04/21 – 04/25	LaDOTD Rural Bridge Replacement Initiative Phase II, Districts 02, 03, 07, 61, & 62 (4400019338) Quality Control Surveyor assisting in staffing and coordination for Static GPS Control surveys, topographic surveys , property surveys, title take-offs, description preparations, preliminary and final right-of-way mapping, and QL C & D subsurface utility services for 21 bridge and culvert replacements as a sub to Waggoner.		
08/21 – 04/25	LaDOTD Rural Bridge Replacement Initiative Phase II, Districts 05, 08, & 58 (4400019337) Quality Control Surveyor assisting in staffing and coordination for Static GPS Control surveys, topographic surveys , property surveys, title take-offs, description preparations, preliminary and final right-of-way mapping, and QL C & D subsurface utility services for 34 bridge and culvert replacements as a sub to BKL.		
12/17 – 11/24	LaDOTD I-10: LA 415 to Essen Lane on I-10 and I-12, West & East Baton Rouge Parishes, LA (44-12323, 44-17713, 44-14660 - Multiple TOs) Quality Control Surveyor assisting in staffing and coordination for topographic surveys , QL B, C, and D subsurface utility designating, and surveys in support of QL B, C, and D subsurface utility designating for approximately 13 miles of roadway.		
05/15 – 11/24	City of Bossier, Walter O. Bigby Carriageway (N. Pkwy Ext.) Bossier Parish, LA (City Proj. No. 8-15) Project Manager directing field crews, file processing, drafting, and submittals for Static GPS Control, topographic , property, and hydrographic surveying services, and QL A, B, C, and D subsurface utility designation/locating for a parkway facility design featuring new roads, additional lanes, roundabouts, and a bridge.		
04/22 – 04/23	LaDOTD I-20 Monkhouse to I-49, Caddo Parish, LA (4400017713) Quality Control Surveyor reviewing data and deliverables for Static GPS Control, topographic surveys , QL C & D subsurface utility services, drainage map preparation, and Mobile Laser Scanning for interstate rehabilitation.		

07/21 – 02/22	LaDOTD LA 47 IWGO Bridge Rehabilitation, Historic Bridge Improvement (HBI), Orleans Parish, LA (4400017713) Quality Control Surveyor reviewing data and deliverables for topographic surveys and surveys in support of QL C & D subsurface utility designating for bridge repair/ rehabilitation.
05/21 – 12/21	Bossier Parish Police Jury, Linton Road Cutoff Intersection Redesign, Bossier Parish, LA (BPPJ 2021-126) Project Manager directed field crews for control surveys, topographic surveys , and property surveys in support of an evaluation to improve the intersection and produce a preliminary layout for a new intersection design.
09/20 – 01/21	LaDOTD LA 6: Youngs Bayou Bridge Rehab, Natchitoches Parish, LA (4400017713 & H.013821.5) Quality Control Surveyor reviewing data and deliverables for topographic surveys for bridge rehabilitation.
11/15 – 05/17	Bossier Parish Police Jury, Winfield Road Extension, East/West (LA 3 to Airline Highway) Bossier Parish, LA (DEC 15-11-03) Project Manager directed field crews, file processing, drafting, and submittals for control surveys, topographic surveys , property surveys, right-of-way mapping, QL D subsurface utility services, and drainage map preparation as a sub to Denmon (Volkert).
04/15 – 02/16	LaDOTD I-20 (Airline Drive to I-220) Route I-20, Bossier Parish, LA (4400005532 & H.011319.5) Project Manager directed field crews, file processing, drafting, and submittals for topographic surveys and surveys in support of QL B, C, and D subsurface utility designating for interstate rehabilitation.
10/15 – 12/15	LaDOTD Caddo Lake Bridge, Route LA 1 Caddo Parish, LA (H.01166.5) Project Manager directed field crews, file processing, drafting, and submittals for topographic surveys performed along a portion of the existing route of LA Hwy. 1 for a proposed bridge replacement at the intersection of Caddo Lake and LA Hwy. 1 in Caddo Parish east of Mooringsport.
05/13 – 10/15	Bossier Parish Police Jury, Kingston Road Improvements and Development, Bossier Parish, LA (Agency Proj. No. Unknown) Project Manager directed field crews, file processing, drafting, and submittals for topographic surveys , property surveys, final right-of-way mapping, and drainage map preparation for the use in engineering plan and specifications.
04/15 – 09/15	LaDOTD LA 3094: Hearne Ave. Bridge Rehab, Route LA 3094, Caddo Parish, LA (4400001798 & H.011094.5) Project Manager directed field crews, file processing, drafting, and submittals for topographic surveys , drainage map preparation, and surveys in support of QL B subsurface utility designating for bridge rehabilitation.
03/08 – 05/15	Bossier Parish Police Jury, Hamilton Road Improvements (I-20 to Benton Road) Bossier Parish, LA (H.003849 & 700-08-0123) Project Manager directed field crews, file processing, drafting, and submittals for topographic surveys , property surveys, and final right-of-way mapping for roadway rehabilitation.
12/12 – 12/12	LaDOTD I-49 Survey Subsurface Utilities, Caddo Parish, LA (H.00388.5) Project Manager directed field crews, file processing, drafting, and submittals for topographic surveys and surveys in support of QL A subsurface utility locating for interstate rehabilitation.
01/11 – 08/12	LaDOTD Local Road Safety Program, Sight Distance Improvements for Grigsby Road at Ranger Road, Jackson Parish, LA (737-25-0003-A & H.006511) Project Manager directed horizontal and vertical control, topographic and property surveys, title take-offs for 7 ownerships, and right-of-way mapping for 3,700 linear feet of Grigsby Road and 500 linear feet of Ranger Road in connection with sight distance improvements.
03/08 – 07/12	Bossier Parish Police Jury, Bellevue Road Improvements (US 80 to Winfield Road) Bossier Parish, LA (BPPJ 2010-277) Quality Control Surveyor assisted in staffing, coordination, and QA/QC for topographic surveys , property surveys, and right-of-way mapping including preliminary/ final plans for the widening and possible realignment of Bellevue Road.
08/10 – 04/11	Bossier Parish Police Jury, Poole Road Bridge Over Flat River, Bossier Parish, LA (Agency Proj. No. Unknown) Quality Control Surveyor assisted in staffing, coordination, and QA/QC for topographic surveys , boundary mapping, and engineering design for the spot replacement of a 15-span timber bridge over the Flat River in rural Bossier Parish.

Firm employed by	NTB Associates, Inc.		
Name	Patrick C. Staiano, PLS	Years of relevant experience with this employer	5
Title	Staff Surveyor	Years of relevant experience with other employer(s)	10
Degree(s) / Years / Specialization		B.S. / 2008 / Construction Management, Louisiana State University / ATSSA TCS	
Active registration number / state / expiration date		5130 / Louisiana / 09/30/2025	
Year registered	2015	Discipline	Professional Surveyor
Contract role(s) / brief description of responsibilities		Mr. Patrick Staiano will serve as a Quality Control Surveyor for topographic surveys during this contract. He'll assist in the review of survey data and staffing logistics.	
Experience dates (mm/yy–mm/yy)	Experience and qualifications relevant to the proposed contract; <i>i.e.</i> , “designed drainage”, “designed girders”, “designed intersection”, etc. Experience dates should cover the years of experience specified in the applicable MPR(s).		
01/23 – 04/25	LaDOTD Jimmie Davis Bridge (LA 511) Design-Build, Bossier & Caddo Parishes, LA (H.001779) Assistant Project Manager assisting in the management of field crews and technicians for Static GPS control surveys, topographic surveys , property surveys, surveys in support of QL B, C, and D subsurface utility designating, title take-offs, legal description preparation, and preliminary and final right-of-way mapping for the design-build project to replace the Jimmy Davis Bridge across the Red River as a sub to James Construction.		
09/22 – 04/25	LaDOTD Rural Bridge Replacement Initiative Phase II, Districts 05, 08, & 58 (4400019337) Assistant Project Manager assisting in the management of field crews and technicians for Static GPS control surveys, topographic surveys , property surveys, title take-offs, legal description preparations, and preliminary and final right-of-way mapping for 34 bridge and culvert replacements including surveying all sub-surface drainage structures as a sub to BKL.		
09/22 – 04/25	LaDOTD Rural Bridge Replacement Initiative Phase II, Districts 02, 03, 07, 61, & 62 (4400019338) Assistant Project Manager assisting in the management of field crews and technicians for Static GPS control surveys, topographic surveys , property surveys, title take-offs, legal description preparations, and preliminary and final right-of-way mapping for 21 bridge and culvert replacements including surveying all sub-surface drainage structures as a sub to Waggoner.		
09/22 – 04/25	CenterPoint Surveying & SUE Services, Various Parishes, LA (Various Agency Proj. Nos.) Assistant Project Manager assisting in the management of field crews and technicians for topographic surveys , property surveying services, surveys in support of SUE, title research, title take-offs, boundary and right-of-way calculations, and reviews of CADD drawings and plats for maintenance and construction projects. To date, NTBA has worked on over 100 separate projects stretching from Lake Charles to Lafayette to Shreveport, and along the Northshore of Lake Pontchartrain.		
07/23 – 04/25	LaDOTD IJJA Off-System Bridge Program, District 62 (4400025041) Project Manager directing field crews, file processing, drafting, and submittals for Static GPS control surveys, topographic surveys , property surveys, title take-offs, legal description preparation, and preliminary and final right-of-way mapping in support of bridge replacements.		
01/25 – 02/25	LaDOTD Contract for Topographic Surveys, Box Culvert Replacements, Tasks Orders 1-4, Evangeline, St. Landry, & Bienville Parishes (4400021975) Quality Control Surveyor assisted in staffing and coordination for Static GPS Control surveys, topographic surveys , and surveys in support of QL D subsurface utility record research for preliminary designs of box culvert initiative projects.		
04/18 – 10/24	LaDOTD I-10: LA 415 to Essen Lane on I-10 and I-12, West & East Baton Rouge Parishes, LA (44-12323, 44-17713, 44-14660 - Multiple TOs) Quality Control Surveyor assisted in staffing and coordination for topographic surveys , QL B, C, and D subsurface utility designating, and surveys in support of QL B, C, and D subsurface utility designating for approximately 13 miles of roadway.		

10/22 – 06/23	Lafayette Consolidated Government, LCG Streetscape Improvements, Lafayette Parish, LA (Agency Proj. No. Unknown) Assistant Project Manager assisted in the management of field crews and technicians for topographic corridor surveys , boundary surveys, right-of-way mapping, and QL D SUE in support of design services.
01/23 – 04/23	LaDOTD I-20 Monkhouse to I-49, Caddo Parish, LA (4400017713) Quality Control Surveyor reviewed data and deliverables for Static GPS Control, topographic surveys , QL C & D subsurface utility services, drainage map preparation, and Mobile Laser Scanning for interstate rehabilitation.
03/21 – 10/22	City-Parish Ward Creek at Siegen Lane, East Baton Rouge Parish, LA (22-DR-US-0013) Assistant Project Manager assisted in the management of field crews and technicians for control, topographic , and property surveys along with QL B, C, and D subsurface utility designating services for approximately 1,500 feet of Ward Creek.
03/21 – 08/22	MOVEBR Jefferson Hwy. at Bluebonnet Intersection Improvements, LA (City Parish No. 20-CP-HC-0046) Project Manager managed field crews and technicians for topographic surveys , property surveys, and right-of-way mapping for intersection improvements.

Firm employed by	NTB Associates, Inc.		
Name	William Offer, PLS	Years of relevant experience with this employer	8
Title	Party Chief	Years of relevant experience with other employer(s)	6
Degree(s) / Years / Specialization	A.S. / Science in Surveying / Great Basin College of Nevada – Currently enrolled		
Active registration number / state / expiration date	5365 / Louisiana / 03/31/27		
Year registered	2024	Discipline	PLS
Contract role(s) / brief description of responsibilities	Mr. William Offer will serve as Quality Control Surveyor during this contract. He will oversee field operations and crew logistics for topographic surveying services .		
Experience dates (mm/yy–mm/yy)	Experience and qualifications relevant to the proposed contract; <i>i.e.</i> , “designed drainage”, “designed girders”, “designed intersection”, etc. Experience dates should cover the years of experience specified in the applicable MPR(s).		
01/23 – 04/25	LaDOTD Jimmie Davis Bridge (LA 511) Design-Build, Bossier & Caddo Parishes, LA (H.001779) Field Coordinator/ QC Surveyor overseeing field crews and data transfers for Static GPS Control surveys, topographic surveys , and property surveys in support of title take-offs, title research, and preliminary and final right-of-way mapping for the design-build project to replace the Jimmy Davis Bridge across the Red River.		
08/21 – 04/25	LaDOTD Rural Bridge Replacement Initiative Phase II, Districts 05, 08, & 58 (4400019337) Field Coordinator/ QC Surveyor overseeing field crews and data transfers for Static GPS Control surveys, topographic surveys , and property surveys in support of title take-offs, legal description preparation, preliminary and final right-of-way mapping, and QL C & D subsurface utility services for 34 bridge and culvert replacements as a sub to BKL.		
04/21 – 04/25	LaDOTD Rural Bridge Replacement Initiative Phase II, Districts 02, 03, 07, 61, & 62 (4400019338) Field Coordinator/ QC Surveyor overseeing field crews and data transfers for Static GPS Control surveys, topographic surveys , and property surveys in support of title take-offs, legal description preparation, preliminary and final right-of-way mapping, and QL C & D subsurface utility services for 21 bridge and culvert replacements as a sub to Waggoner.		
01/23 – 04/25	CenterPoint Energy Surveying & SUE Services, LA (Various Agency Proj. Nos.) Field Coordinator/ QC Surveyor overseeing field crews and data transfers for topographic surveys , boundary surveys, right-of-way mapping, QL B subsurface utility designating services, and surveys in support of SUE for CenterPoint Energy as part of an on-going contract statewide in support of CenterPoint Energy’s maintenance and construction projects. To date, NTBA has worked on over 100 separate projects stretching from Lake Charles to Lafayette to Shreveport, and along the Northshore of Lake Pontchartrain.		
12/17 – 11/24	LaDOTD I-10: LA 415 to Essen Lane on I-10 and I-12, West & East Baton Rouge Parishes, LA (44-12323, 44-17713, 44-14660 - Multiple TOs) Survey Party Chief/Field Coordinator/QC Surveyor ran a field crew, overseen field crews, and performed data management for topographic surveys , QL B, C, and D subsurface utility designating, and surveys in support of QL B, C, and D subsurface utility designating for approximately 13 miles of roadway.		
04/22 – 04/23	LaDOTD I-20 Monkhouse to I-49, Caddo Parish, LA (4400017713) Field Coordinator overseeing field crews and data transfers for topographic surveys and surveys in support of QL C & D subsurface utility services and drainage map preparation for interstate rehabilitation.		
05/21 – 09/21	Bossier Parish Police Jury, Linton Road Cutoff Intersection Redesign, Bossier Parish, LA (BPPJ 2021-126) Survey Party Chief ran a field crew and downloaded data for control surveys, topographic surveys , and property surveys in support of an evaluation to improve the intersection and produce a preliminary layout for a new intersection design.		
01/21 – 02/21	LaDOTD LA 3125 @ LA 3274 Roundabout, St. James Parish, LA (H.014416.5) Survey Party Chief ran a field crew and downloaded data for topographic surveys for the design of a roundabout intersection.		

Firm employed by	NTB Associates, Inc.		
Name	Amy K. Schulze, PE, CFM	Years of relevant experience with this employer	7
Title	Sr. Project Engineer	Years of relevant experience with other employer(s)	20
Degree(s) / Years / Specialization	BS / 1998 / Civil Engineering, Ohio Northern University/ CFM National Certification: US-16-08839 / Electro-Magnetic Locating Instruments Certified/ Certificate of Locating Competency #WA2028 (Staking University)		
Active registration number / state / expiration date	30295 / Louisiana / 03/31/2027		
Year registered	2002	Discipline	Professional Engineer
Contract role(s) / brief description of responsibilities	Mrs. Amy Schulze, PE, CFM will serve as SUE Project Engineer/ Manager during this contract. She will supervise and manage any required subsurface utility designating/ locating services.		
Experience dates (mm/yy–mm/yy)	Experience and qualifications relevant to the proposed contract; <i>i.e.</i> , “designed drainage”, “designed girders”, “designed intersection”, etc. Experience dates should cover the years of experience specified in the applicable MPR(s).		
01/22 – 04/25	LaDOTD Jimmie Davis Bridge (LA 511) Design-Build, Bossier & Caddo Parishes, LA (H.001779) SUE Project Manager for surveys in support of SUE, QL A, B, C, & D utility designating/ locating, and utility coordination services for the design-build project to replace the Jimmy Davis Bridge across the Red River.		
04/21 – 04/25	LaDOTD Rural Bridge Replacement Initiative Phase II, Districts 02, 03, 07, 61, & 62 (4400019338) SUE Project Manager for QL C & D subsurface utility services for 21 bridge and culvert replacements as a sub to Sigma/ Waggoner.		
08/21 – 04/25	LaDOTD Rural Bridge Replacement Initiative Phase II, Districts 05, 08, & 58 (4400019337) SUE Project Manager for QL C & D subsurface utility services for 34 bridge and culvert replacements as a sub to BKI.		
08/22 – 04/25	CenterPoint Energy Survey & SUE Services, LA (Various Proj. Nos. throughout LA) SUE Project Manager for QL B, C, & D subsurface utility designating services and surveys in support of SUE in various parishes throughout Louisiana as a CenterPoint representative to assist with utility relocation activities. To date, NTBA has worked on over 100 separate projects stretching from Lake Charles to Lafayette to Shreveport, and along the Northshore of Lake Pontchartrain.		
08/20 – 03/25	Baton Rouge North Airpark Utility Corridor Phase 2, Baton Rouge, LA (Unknown) SUE Project Manager for QL B, C, & D subsurface utility designating at the Baton Rouge Metropolitan Airport. Surveys were performed to locate subsurface utilities within the designated limits. As part of Q LB designating, 4-way sweeps of the area were also performed to confirm that no other utilities exist within the project area.		
01/25 – 02/25	LaDOTD Contract for Topographic Surveys, Box Culvert Replacements, Tasks Orders 1-4, Evangeline, St. Landry, & Bienville Parishes (4400021975) SUE Project Manager for QL D subsurface utility record research services for preliminary designs of box culvert initiative projects.		
04/18 – 11/24	LaDOTD I-10: LA 415 to Essen Lane, West & East Baton Rouge Parishes, LA (H.004100.5) SUE Project Manager for QL B, C, and D subsurface utility designating as well as for surveys in support of QL B, C, and D subsurface utility designating for approximately 13 miles of roadway.		
06/24 – 08/24	St. Tammany Parish Government Carroll Road Survey & SUE, St. Tammany Parish, LA (42200856) SUE Project Manager for QL B, C, and D utility designating services and surveys in support of SUE throughout the approximately 1.5 miles of the project corridor of Carroll Road including all surface streets, drainage ways, and 2 major intersections within and surrounding the project corridor.		
06/24 – 08/24	Ascension Parish Government LA 73 to LA 30 Roundabout, Ascension Parish, LA (MA-23-08) SUE Project Manager for QL B, C, and D subsurface utility designating services, and surveys in support of SUE for the intersection improvements for the design of a new roundabout as a subconsultant to GEC, Inc.		

02/21 – 02/24	LaDOTD IDIQ Contract for SUE Services, I-10, Task Orders 1, 2, 4, & 5, East Baton Rouge Parish, LA (4400014660) SUE Project Manager directed QL B, C, D subsurface utility designating services for four task orders for several additional areas around the I-10 corridor in conjunction with the on-going design-build contract.
06/22 – 04/23	LaDOTD I-20 Monkhouse to I-49, Caddo Parish, LA (4400017713) SUE Project Manager for QL C & D subsurface utility services for interstate rehabilitation.
02/20 – 05/22	City of Baton Rouge/ East Baton Rouge Parish, MOVEBR Bluebonnet Blvd. (Perkins – Picardy) East Baton Rouge Parish, LA (19-CP-HC-0034) SUE Project Manager for QL A, B, C, and D subsurface utility designating/ locating throughout the approximately 1.5 miles of the project corridor.
03/21 – 03/22	City of Baton Rouge/ East Baton Rouge Parish Ward Creek at Siegen Lane, East Baton Rouge Parish, LA (22-DR-US-0013) SUE Project Manager for QL B, C, and D subsurface utility designating for approximately 1,500 feet of Ward Creek.
07/21 – 12/21	Bossier Parish Police Jury, Linton Road Cutoff Intersection Redesign, Bossier Parish, LA (BPPJ 2021-126) Project Engineer evaluated options to improve an intersection including QL C subsurface utility services to produce a preliminary layout for a new intersection design.
08/21 – 08/21	LaDOTD LA 47 IWGO Bridge Rehabilitation, Historic Bridge Improvement (HBI), Orleans Parish, LA (4400017713) SUE Project Manager for QL C & D subsurface utility services for bridge repair/ rehabilitation.
12/20 – 03/21	LaDOTD LA 6: Youngs Bayou Bridge Rehab, Natchitoches Parish, LA (4400017713 & H.013821.5) SUE Project Manager assisted in the review of survey and utility data for topographic surveying services for bridge rehabilitation.
04/18 – 12/20	City of Bossier, Walter O. Bigby Carriageway (N. Pkwy Ext.) Bossier Parish, LA (City Proj. No. 8-15) SUE Project Manager for QL A, B, C, and D subsurface utility designating/locating services in support of surveys and right-of-way mapping for a parkway facility design featuring new roads, additional lanes, roundabouts, and a bridge.
07/19 – 02/20	LaDOTD I-10: Loyola Interchange, Kenner, Jefferson Parish, LA (H.011670) SUE Project Manager for QL B, C, and D subsurface utility designating services and surveys in support of QL B, C, and D subsurface utility designating for approximately 5 miles.
12/18 – 01/20	LaDOTD LA 951: Roadway Washout Repairs, East Feliciana Parish, LA (H.013643) SUE Project Manager for QL A, B, C, and D subsurface utility designating/locating and surveys in support of QL A, B, C, and D subsurface utility designating/locating for approximately 2,600 feet of roadway.
12/18 – 03/19	City of New Orleans, West End Subdivision, Phase B125, New Orleans, LA (Agency Proj. No. Unknown) SUE Project Manager for QL B, C, and D subsurface utility designating along with surveys in support of QL B, C, and D subsurface utility designating for preliminary and final design services for FEMA-eligible street repairs.
06/18 – 10/18	LaDOTD I-10: Williams Blvd. to Veterans Blvd., Jefferson Parish, LA (H.003074.5 & H.009087.5) SUE Project Manager for QL B, C, and D subsurface utility designating and surveys in support of QL A, B, C, and D subsurface utility designating/locating for approximately 2 miles for interstate rehabilitation as a sub to GEC, Inc.
09/15 – 04/18	City of Zachary, Zachary, LA (Agency Proj. No. Unknown) City Planner/Floodplain Manager provided QL C and D subsurface utility services for various development projects within the city limits. Coordinated utility relocation services.
08/04 – 08/15	City of Baton Rouge/Parish of East Baton Rouge, Baton Rouge, LA (Agency Proj. No. Unknown) Chief of Wastewater Operations and Maintenance provided QL C and D subsurface utility services in conjunction with several Sanitary Sewer Overflow (SSO) projects. Coordinated QL B services when necessary. Coordinated utility relocation services and prepared utility relocation agreements.

Firm employed by	NTB Associates, Inc.		
Name	T.J. Sitton	Years of relevant experience with this employer	14.5
Title	Technician	Years of relevant experience with other employer(s)	3
Degree(s) / Years / Specialization	A.S. / 2005 / Drafting and Design Technology, Louisiana Technical College / Leica's LIDAR Scanning Courses and Cyclone Software Courses, 2013		
Active registration number / state / expiration date	N/A		
Year registered	N/A	Discipline	N/A
Contract role(s) / brief description of responsibilities	Ms. T.J. Sitton will serve as NTBA Technician during this contract. She will process data for topographic surveys . T.J. has been trained in Bentley InRoads, AutoCAD, and MicroStation Software.		
Experience dates (mm/yy–mm/yy)	Experience and qualifications relevant to the proposed contract; <i>i.e.</i> , “designed drainage”, “designed girders”, “designed intersection”, etc. Experience dates should cover the years of experience specified in the applicable MPR(s).		
01/23 – 04/25	LaDOTD Jimmie Davis Bridge (LA 511) Design-Build, Bossier & Caddo Parishes, LA (H.001779) Technician processing data, performing calculations, and drafting files for Static GPS Control surveys, topographic surveys , property surveys, title take-offs, description preparations, preliminary and final right-of-way mapping, QL A, B, C, & D utility designating/locating, and utility coordination services.		
09/20 – 04/25	LaDOTD Rural Bridge Replacement Initiative Phase II, Districts 02, 03, 07, 61, & 62 (4400019338) Technician processing data, performing calculations, and drafting files for Static GPS Control surveys, topographic surveys , property surveys, title take-offs, description preparations, preliminary and final right-of-way mapping, and QL C & D subsurface utility services for 21 bridge and culvert replacements.		
01/25 – 02/25	LaDOTD Contract for Topographic Surveys, Box Culvert Replacements, Tasks Orders 1-4, Evangeline, St. Landry, & Bienville Parishes (4400021975) Technician processing data, performing calculations, and drafting files for Static GPS Control surveys, topographic surveys , and surveys in support of QL D subsurface utility record research for preliminary designs of box culvert initiative projects.		
12/17 – 11/24	LaDOTD I-10: LA 415 to Essen Lane on I-10 and I-12, West & East Baton Rouge Parishes, LA (44-12323, 44-17713, 44-14660 - Multiple TOs) Technician processing data, performing calculations, and drafting files for topographic surveys , QL B, C, and D subsurface utility designating, and surveys in support of QL B, C, and D subsurface utility designating for approximately 13 miles of roadway.		
04/22 – 04/23	LaDOTD I-20 Monkhouse to I-49, Caddo Parish, LA (4400017713) Technician processed field data and drafting files for Static GPS Control, topographic surveys utilizing HDS 3D Terrestrial Laser Scanning methods of data collection, QL C & D subsurface utility services, drainage map preparation, and Mobile Laser Scanning for interstate rehabilitation.		
01/21 – 05/21	LaDOTD LA 3125 @ LA 3274 Roundabout, St. James Parish, LA (H.014416.5) Technician processed data and drafted files for topographic surveys for the design of a roundabout intersection.		
07/16 – 03/17	LaDOTD Bayou Fountain, Route LA 327 Spur (Gardere Lane) East Baton Rouge Parish, LA (4400006527 & H.002337.5) Technician processed data and drafted files for topographic surveys and surveys in support of QL B, C, and D subsurface utility designating, and drainage map preparation.		
12/19 – 12/19	LaDOTD LA 951: Roadway Washout Repairs, East Feliciana Parish, LA (H.013643) Technician processed data and drafted files for topographic surveys , surveys in support of QL A, B, C, and D subsurface utility designating/locating, and QL A, B, C, and D subsurface utility designating/locating for road rehabilitation and bridge replacement.		

10/21 – 04/22	LaDOTD LA 47 IWGO Bridge Rehabilitation, Historic Bridge Improvement (HBI), Orleans Parish, LA (4400017713) Technician processed data and drafted files for topographic surveys and surveys in support of QL C & D subsurface utility designating for bridge repair/ rehabilitation.
04/15 – 09/15	LaDOTD LA 3094: Hearne Ave. Bridge Rehab, Route LA 3094, Caddo Parish, LA (4400001798 & H.011094.5) Technician processed data and drafted files for topographic surveys , drainage map preparation, and QL B subsurface utility designating for bridge rehabilitation.
07/10 – 10/12	LaDOTD LA 42 Widening and Improvements, District 61, Ascension Parish, LA (700-03-0125 & 701-65-1538) Technician processed data, performed calculations, and drafted files for topographic and property surveys and right-of-way acquisition maps for 165 parcels.

Firm employed by	NTB Associates, Inc.		
Name	Iniko Jack	Years of relevant experience with this employer	18.5
Title	CADD Technician	Years of relevant experience with other employer(s)	9
Degree(s) / Years / Specialization	High School Diploma, 1994 / Electro-Magnetic Locating Instruments Certified / ATSSA TCS		
Active registration number / state / expiration date	#P3642 (Staking University)		
Year registered	2018	Discipline	Certificate of Locating Competency/ Staking University
Contract role(s) / brief description of responsibilities	Mr. Iniko Jack will serve as a CADD Technician during this contract. He will process data, perform calculations, and draft files for topographic surveys . Iniko has been trained in Bentley InRoads, AutoCAD, and MicroStation Software to produce maps.		
Experience dates (mm/yy–mm/yy)	Experience and qualifications relevant to the proposed contract; <i>i.e.</i> , “designed drainage”, “designed girders”, “designed intersection”, etc. Experience dates should cover the years of experience specified in the applicable MPR(s).		
12/24 – 04/25	LaDOTD Contract for Topographic Surveys, Box Culvert Replacements, Tasks Orders 1-4, Evangeline, St. Landry, & Bienville Parishes (4400021975) Technician supervising field staff, processing data, performing calculations, and drafting files for Static GPS Control surveys, topographic surveys , and surveys in support of QL D subsurface utility record research for preliminary designs of box culvert initiative projects.		
01/23 – 04/25	LaDOTD Jimmie Davis Bridge (LA 511) Design-Build, Bossier & Caddo Parishes, LA (H.001779) Technician supervising field staff, processing data, performing calculations, and drafting files for Static GPS Control surveys, topographic surveys , property surveys, title take-offs, legal descriptions, and preliminary and final right-of-way mapping, QL A, B, C, & D utility designating/locating, and utility coordination services for the design-build project to replace the Jimmy Davis Bridge across the Red River.		
08/23 – 04/25	LaDOTD IJJA Off-System Bridge Program, District 62 (4400025041) Technician supervising field staff, processing data, performing calculations, and drafting files for Static GPS control surveys, topographic surveys , property surveys, title take-offs, legal descriptions, and preliminary and final right-of-way mapping in support of bridge replacements.		
08/21 – 04/25	LaDOTD Rural Bridge Replacement Initiative Phase II, Districts 05, 08, & 58 (4400019337) Field Operations Manager/ Technician supervising field staff, processing data, performing calculations, and drafting files for Static GPS Control surveys, topographic surveys , property surveys, title take-offs, legal descriptions, and preliminary and final right-of-way mapping, and QL C & D subsurface utility services for 34 bridge and culvert replacements as a sub to BKL.		
04/21 – 04/25	LaDOTD Rural Bridge Replacement Initiative Phase II, Districts 02, 03, 07, 61, & 62 (4400019338) Field Operations Manager/ Technician supervising field staff, processing data, performing calculations, and drafting files for Static GPS Control surveys, topographic surveys , property surveys, title take-offs, legal descriptions, and preliminary and final right-of-way mapping, and QL C & D subsurface utility services for 21 bridge and culvert replacements as a sub to Waggoner.		
12/17 – 11/24	LaDOTD I-10: LA 415 to Essen Lane on I-10 and I-12, West & East Baton Rouge Parishes, LA (44-12323, 44-17713, 44-14660 - Multiple TOs) Field Operations Manager/ Technician supervised field staff, processed data, performed calculations, and drafted files for topographic surveys , QL B, C, and D subsurface utility designating, and surveys in support of QL B, C, and D subsurface utility designating for approximately 13 miles of roadway.		
04/22 – 04/23	LaDOTD I-20 Monkhouse to I-49, Caddo Parish, LA (4400017713) Field Operations Manager/ Technician supervised field staff, processed data, performed calculations, and drafted files for topographic surveys and surveys in support of QL C & D subsurface utility services and drainage map preparation for interstate rehabilitation.		

03/21 – 03/22	City-Parish Ward Creek at Siegen Lane, East Baton Rouge Parish, LA (22-DR-US-0013) Field Operations Manager/ Technician supervised field staff, processed data, and performed calculations for control, topographic , and property surveys along with QL B, C, and D subsurface utility designating services for approximately 1,500 feet of Ward Creek.
05/15 – 12/20	City of Bossier, Walter O. Bigby Carriageway (N. Pkwy Ext.) Bossier Parish, LA (City Proj. No. 8-15) Field Operations Manager/ Technician supervised field staff, downloaded/ processed data, and performed calculations for topographic and property surveys, QL A, B, C, and D subsurface utility designating/locating, and surveys in support of subsurface utility designating for a parkway facility design featuring new roads, additional lanes, roundabouts, and a bridge.
04/15 – 09/15	LaDOTD LA 3094: Hearne Ave. Bridge Rehab, Route LA 3094, Caddo Parish, LA (4400001798 & H.011094.5) Field Operations Manager supervised field staff and downloaded/ processed data for topographic surveys , drainage map preparation, and QL B subsurface utility designating for bridge rehabilitation.

Firm employed by	NTB Associates, Inc.		
Name	Brian Rossini, Jr.	Years of relevant experience with this employer	20
Title	CADD Technician	Years of relevant experience with other employer(s)	0
Degree(s) / Years / Specialization	High School Diploma, 2007 / Civil 3D University Training, TopoDOT, 2022		
Active registration number / state / expiration date	N/A		
Year registered	N/A	Discipline	N/A
Contract role(s) / brief description of responsibilities	Mr. Brian Rossini will serve as CADD Technician during this contract. He will process data and draft deliverables for topographic surveys .		
Experience dates (mm/yy–mm/yy)	Experience and qualifications relevant to the proposed contract; <i>i.e.</i> , “designed drainage”, “designed girders”, “designed intersection”, etc. Experience dates should cover the years of experience specified in the applicable MPR(s).		
04/21 – 04/25	LaDOTD Rural Bridge Replacement Initiative Phase II, Districts 02, 03, 07, 61, & 62 (4400019338) CADD Technician processing data and drafting deliverables for Static GPS Control surveys, topographic surveys , property surveys in support of title take-offs, legal description preparation, preliminary and final right-of-way mapping, and QL C & D subsurface utility services for 21 bridge and culvert replacements as a sub to Waggoner.		
08/24 – 08/24	LaDOTD Rural Bridge Replacement Initiative Phase II, Districts 05, 08, & 58 (4400019337) CADD Technician processing data and drafting deliverables for Static GPS Control surveys, topographic surveys , property surveys in support of title take-offs, legal description preparation, preliminary and final right-of-way mapping, and QL C & D subsurface utility services for 34 bridge and culvert replacements as a sub to BKL.		
02/21 – 10/23	LaDOTD I-10: LA 415 to Essen Lane on I-10 and I-12, West & East Baton Rouge Parishes, LA (44-12323, 44-17713, 44-14660 - Multiple TOs) CADD Technician processing data and drafting deliverables for topographic surveys , QL B, C, and D subsurface utility designating, and surveys in support of QL B, C, and D subsurface utility designating for approximately 13 miles of roadway.		
04/22 – 04/23	LaDOTD I-20 Monkhouse to I-49, Caddo Parish, LA (4400017713) CADD Technician processing data and drafting deliverables for Static GPS Control, topographic surveys , QL C & D subsurface utility services, drainage map preparation, and Mobile Laser Scanning for interstate rehabilitation.		
07/22 – 08/22	LaDOTD Watershed Initiative (LWI) Modeling Contract – Region 1 (4400017067) CADD Technician transferred data files in support of processing and drafting topographic and hydrographic surveys for drainage basin modeling as a sub to Atkins.		
02/18 – 12/20	City of Bossier, Walter O. Bigby Carriageway (N. Pkwy Ext.) Bossier Parish, LA (City Proj. No. 8-15) Senior Survey Party Chief/ Technician ran a field crew and downloaded/ processed data for topographic and property surveys, QL A, B, C, and D subsurface utility designating/locating, and surveys in support of subsurface utility designating for a parkway facility design featuring new roads, additional lanes, roundabouts, and a bridge.		
04/15 – 09/15	LaDOTD LA 3094: Hearne Ave. Bridge Rehab, Route LA 3094, Caddo Parish, LA (4400001798 & H.011094.5) Survey Party Chief ran a field crew and downloaded data topographic surveying services and surveys in support of QL B subsurface utility designating and drainage map preparation for bridge rehabilitation.		
10/14 – 03/15	LaDOTD Earhart Expressway Extension to US 61, Route LA 3139, Jefferson Parish, LA (H.004367.5) Survey Party Chief ran a field crew and downloaded data for topographic surveying services for an overpass connection, relocation of existing lanes, and construction of additional lanes as a subconsultant to AECOM		

07/12 – 06/13	LaDOTD I-10 Williams Blvd. to Veterans Blvd., Jefferson Parish, LA (H.003074.5 & H.009087.5) Survey Party Chief ran a field crew and downloaded data for topographic surveys , QL B, C, and D subsurface utility designating, and surveys in support of QL A, B, C, and D subsurface utility designating/locating for interstate rehabilitation as a subconsultant to GEC, Inc.
10/09 – 10/11	BPPJ Hamilton Road Improvements (I-20 to Benton Road) Bossier Parish, LA (H.003849 & 700-08-0123) Survey Party Chief ran a field crew for topographic surveys for roadway improvements.
02/11 – 08/11	LaDOTD I-20 Rehabilitation Westfield Avenue to Industrial Drive, District 04, Bossier Parish, LA (H.003860.5 & 700-99-0525) Survey Party Chief ran a field crew and downloaded data for topographic surveys for interstate rehabilitation.

Firm employed by	NTB Associates, Inc.		
Name	Will Wales	Years of relevant experience with this employer	12
Title	Party Chief	Years of relevant experience with other employer(s)	20
Degree(s) / Years / Specialization	High School Diploma, 1987 / ATSSA TCS		
Active registration number / state / expiration date	N/A		
Year registered	N/A	Discipline	N/A
Contract role(s) / brief description of responsibilities	Mr. Will Wales will serve as Field Operations Manager during this contract. He will supervise field operations for topographic surveys .		
Experience dates (mm/yy–mm/yy)	Experience and qualifications relevant to the proposed contract; <i>i.e.</i> , “designed drainage”, “designed girders”, “designed intersection”, etc. Experience dates should cover the years of experience specified in the applicable MPR(s).		
02/25 – 03/25	LaDOTD Contract for Topographic Surveys, Box Culvert Replacements, Tasks Orders 1-4, Evangeline, St. Landry, & Bienville Parishes (4400021975) Field Operations Manager supervising field operations for Static GPS Control surveys, topographic surveys , and surveys in support of QL D subsurface utility record research for preliminary designs of box culvert initiative projects.		
01/23 – 04/25	LaDOTD Jimmie Davis Bridge (LA 511) Design-Build, Bossier & Caddo Parishes, LA (H.001779) Field Operations Manager supervising field operations for Static GPS Control surveys, topographic surveys , and property surveys in support title take-offs, legal description preparation, preliminary and final right-of-way mapping, and QL A, B, C, & D utility designating/locating for the design-build project to replace the Jimmy Davis Bridge across the Red River.		
08/21 – 04/25	LaDOTD Rural Bridge Replacement Initiative Phase II, Districts 05, 08, & 58 (4400019337) Field Operations Manager supervising field operations for Static GPS Control surveys, topographic surveys , property surveys in support of title take-offs, legal description preparation, preliminary and final right-of-way mapping, and QL C & D subsurface utility services for 34 bridge and culvert replacements as a sub to BKL.		
04/21 – 04/25	LaDOTD Rural Bridge Replacement Initiative Phase II, Districts 02, 03, 07, 61, & 62 (4400019338) Field Operations Manager supervising field operations for Static GPS Control surveys, topographic surveys , property surveys in support of title take-offs, legal description preparation, preliminary and final right-of-way mapping, and QL C & D subsurface utility services for 21 bridge and culvert replacements as a sub to Waggoner.		
12/17 – 03/24	LaDOTD I-10: LA 415 to Essen Lane on I-10 and I-12, West & East Baton Rouge Parishes, LA (H.004100.5) Field Operations Manager/ Survey Party Chief supervising field operations, ran a field crew, and downloaded data for topographic surveys , QL B, C, and D subsurface utility designating, and surveys in support of QL B, C, and D subsurface utility designating for approximately 13 miles of roadway.		
04/22 – 04/23	LaDOTD I-20 Monkhouse to I-49, Caddo Parish, LA (4400017713) Survey Party Chief ran a field crew and downloaded data for topographic surveys and surveys in support of QL C & D subsurface utility services and drainage map preparation for interstate rehabilitation.		
12/20 – 03/22	LaDOTD LA 47 IWGO Bridge Rehabilitation, Historic Bridge Improvement (HBI), Orleans Parish, LA (4400017713) Survey Party Chief ran a field crew and downloaded data for topographic surveys and surveys in support of QL C & D subsurface utility designating for bridge repair/ rehabilitation.		
12/18 – 01/20	LaDOTD LA 951: Roadway Washout Repairs, East Feliciana Parish, LA (H.013643) Survey Party Chief ran a field crew and downloaded data for topographic surveys , surveys in support of QL A, B, C, and D subsurface utility designating/locating, and QL A, B, C, and D subsurface utility designating/locating for road rehabilitation and bridge replacement.		

10/15 – 07/16	LaDOTD MacArthur Interchange Completion (Phase II) Route US 90-Z, Jefferson Parish, LA (4400005142 & H.011309.5) Survey Party Chief ran a field crew for topographic surveys as a sub-consultant to SDR Engineering.
04/15 – 09/15	LaDOTD LA 3094: Hearne Ave. Bridge Rehab, Route LA 3094, Caddo Parish, LA (4400001798 & H.011094.5) Survey Party Chief ran a field crew and downloaded data for topographic surveying services and surveys in support of QL B subsurface utility designating and drainage map preparation for bridge rehabilitation.
04/13 – 01/14	LaDOTD I-10 Loyola Ave. to Williams Blvd., Jefferson Parish, LA (H.003074.5 & H.009087.5) Survey Party Chief ran a field crew and downloaded data for topographic surveys for interstate rehabilitation as a sub to GEC, Inc.

Firm employed by	NTB Associates, Inc.		
Name	Belton Davis, Jr.	Years of relevant experience with this employer	6
Title	Party Chief	Years of relevant experience with other employer(s)	2
Degree(s) / Years / Specialization	U.T.A. Certified Professional Utility Locator / ATSSA TCT		
Active registration number / state / expiration date	N/A		
Year registered	N/A	Discipline	N/A
Contract role(s) / brief description of responsibilities	Mr. Belton Davis will serve as Survey Party Chief during this contract. He will lead a field crew and download data for topographic surveys.		
Experience dates (mm/yy–mm/yy)	Experience and qualifications relevant to the proposed contract; <i>i.e.</i> , “designed drainage”, “designed girders”, “designed intersection”, etc. Experience dates should cover the time specified in the applicable MPR(s).		
01/23 – 04/25	LaDOTD Jimmie Davis Bridge (LA 511) Design-Build, Bossier & Caddo Parishes, LA (H.001779) Survey Party Chief running a field crew and downloading data for Static GPS Control surveys, topographic surveys , and property surveys in support of title take-offs, title research, preliminary and final right-of-way mapping, and QL A, B, C, & D utility designating/ locating for the design-build project to replace the Jimmy Davis Bridge across the Red River.		
12/24 – 01/25	LaDOTD Contract for Topographic Surveys, Box Culvert Replacements, Tasks Orders 1-4, Evangeline, St. Landry, & Bienville Parishes (4400021975) Survey Party Chief ran a field crew and downloaded data for Static GPS Control surveys, topographic surveys , and surveys in support of QL D subsurface utility record research for preliminary designs of box culvert initiative projects.		
06/18 – 10/24	LaDOTD I-10: LA 415 to Essen Lane on I-10 and I-12, West & East Baton Rouge Parishes, LA (H.004100.5) Survey Party Chief ran a field crew and downloaded data for topographic surveys , QL B, C, and D subsurface utility designating, and surveys in support of QL B, C, and D subsurface utility designating for approximately 13 miles of roadway.		
10/21 – 11/23	LaDOTD Rural Bridge Replacement Initiative Phase II, Districts 05, 08, & 58 (4400019337) Survey Party Chief ran a field crew and downloaded data for Static GPS control, topographic surveys , property surveys, and surveys in support of QL C & D subsurface utility designating for 34 bridge and culvert replacements as a sub to BKL.		
05/21 – 08/23	LaDOTD Rural Bridge Replacement Initiative Phase II, Districts 02, 03, 07, 61, & 62 (4400019338) Survey Party Chief ran a field crew and downloaded data for Static GPS Control surveys, topographic surveys , property surveys, and surveys in support of QL C & D subsurface utility designating for 21 bridge and culvert replacements as a sub to Waggoner.		
04/22 – 04/23	LaDOTD I-20 Monkhouse to I-49, Caddo Parish, LA (4400017713) Survey Party Chief ran a field crew and downloaded data for topographic surveys and surveys in support of QL C & D subsurface utility services and drainage map preparation for interstate rehabilitation.		
09/21 – 02/22	LaDOTD LA 47 IWGO Bridge Rehabilitation, Historic Bridge Improvement (HBI), Orleans Parish, LA (4400017713) Survey Instrument Man performing on a field crew and downloaded data for topographic surveys and surveys in support of QL C & D subsurface utility designating for bridge repair/rehabilitation.		
07/19 – 02/20	LaDOTD I-10: Loyola Interchange, Kenner, Jefferson Parish, LA (H.011670) Rodman performing on a field crew for QL B, C, and D subsurface utility designating, topographic surveys , surveys in support of QL A, B, C, and D subsurface utility designating/ locating for approximately 5 miles.		
11/22 – 12/22	Lafayette Consolidated Government, LCG Streetscape Improvements, Lafayette Parish, LA (Agency Proj. No. Unknown) Survey Party Chief running a field crew and downloading data for topographic corridor surveys , boundary surveys, right-of-way mapping, and QL D SUE in support of design services.		

12/21 – 03/22	City-Parish Ward Creek at Siegen Lane, East Baton Rouge Parish, LA (22-DR-US-0013) Survey Party Chief running a field crew and downloading data for control, topographic , and property surveys for approximately 1,500 feet of Ward Creek.
10/19 – 12/19	LaDOTD LA 951: Roadway Washout Repairs, East Feliciana Parish, LA (H.013643) Rodman performing on a field crew for topographic surveys , surveys in support of QL A, B, C, and D subsurface utility designating/locating, and QL A, B, C, and D subsurface utility designating/locating for road rehabilitation and bridge replacement.
07/18 – 07/18	LaDOTD I-10: Williams Blvd. to Veterans Blvd., Jefferson Parish, LA (H.003074.5 & H.009087.5) Rodman performing on a field crew for topographic surveys , QL B, C, and D subsurface utility designating, and surveys in support of QL A, B, C, and D subsurface utility designating/locating for interstate rehabilitation as a sub to GEC, Inc.

Firm employed by	NTB Associates, Inc.		
Name	Captayn Chapman	Years of relevant experience with this employer	11
Title	Party Chief	Years of relevant experience with other employer(s)	0
Degree(s) / Years / Specialization		High School Diploma, 2006 / U.T.A. Certified Professional Utility Locator / ATSSA TCS	
Active registration number / state / expiration date		N/A	
Year registered	N/A	Discipline	N/A
Contract role(s) / brief description of responsibilities		Mr. Captayn Chapman will serve as Survey Party Chief during this contract. He will lead a field crew and download data for topographic surveys .	
Experience dates (mm/yy–mm/yy)	Experience and qualifications relevant to the proposed contract; <i>i.e.</i> , “designed drainage”, “designed girders”, “designed intersection”, etc. Experience dates should cover the years of experience specified in the applicable MPR(s).		
01/23 – 04/25	LaDOTD Jimmie Davis Bridge (LA 511) Design-Build, Bossier & Caddo Parishes, LA (H.001779) Survey Party Chief running a field crew and downloading data for Static GPS Control surveys, topographic surveys , and property surveys in support of title take-offs, title research, preliminary and final right-of-way mapping, and QL A, B, C, & D utility designating/ locating for the design-build project to replace the Jimmy Davis Bridge across the Red River.		
08/21 – 04/25	LaDOTD Rural Bridge Replacement Initiative Phase II, Districts 05, 08, & 58 (4400019337) Survey Party Chief running a field crew and downloading data for Static GPS Control surveys, topographic surveys , and property surveys in support of title take-offs, legal description preparation, preliminary and final right-of-way mapping, and QL C & D subsurface utility services for 34 bridge and culvert replacements as a sub to BKL.		
04/21 – 04/25	LaDOTD Rural Bridge Replacement Initiative Phase II, Districts 02, 03, 07, 61, & 62 (4400019338) Survey Party Chief running a field crew and downloading data for Static GPS Control surveys, topographic surveys , and property surveys in support of title take-offs, legal description preparation, preliminary and final right-of-way mapping, and QL C & D subsurface utility services for 21 bridge and culvert replacements as a sub to Waggoner.		
12/17 – 11/24	LaDOTD I-10: LA 415 to Essen Lane on I-10 and I-12, West & East Baton Rouge Parishes, LA (H.004100.5) Survey Party Chief ran a field crew for topographic surveys and surveys in support of QL B, C, and D subsurface utility designating for approximately 13 miles.		
04/22 – 04/23	LaDOTD I-20 Monkhouse to I-49, Caddo Parish, LA (4400017713) Survey Party Chief ran a field crew and downloaded data for topographic surveys and surveys in support of QL C & D subsurface utility services and drainage map preparation for interstate rehabilitation.		
08/21 – 02/22	LaDOTD LA 47 IWGO Bridge Rehabilitation, Historic Bridge Improvement (HBI), Orleans Parish, LA (4400017713) Survey Party Chief ran a field crew and downloaded data for topographic surveys and surveys in support of QL C & D subsurface utility services for bridge repair/ rehabilitation.		
01/21 – 04/21	LaDOTD LA 3125 @ LA 3274 Roundabout, St. James Parish, LA (H.014416.5) Survey Party Chief ran a field crew and downloaded data for topographic surveys for the design of a roundabout intersection.		
12/20 – 01/21	LaDOTD LA 6: Youngs Bayou Bridge Rehab, Natchitoches Parish, LA (4400017713 & H.013821.5) Instrument Man performed on a field crew for topographic surveys for bridge rehabilitation.		
12/18 – 01/20	LaDOTD LA 951: Roadway Washout Repairs, East Feliciana Parish, LA (H.013643) Survey Party Chief ran a field crew and downloaded data for topographic surveys , surveys in support of QL A, B, C, and D subsurface utility designating/locating, and QL A, B, C, and D subsurface utility designating/locating for road rehabilitation and bridge replacement.		

06/18 – 10/18	LaDOTD I-10: Williams Blvd. to Veterans Blvd., Jefferson Parish, LA (H.003074.5 & H.009087.5) Survey Junior Party Chief ran a field crew and downloaded data for topographic surveys utilizing HDS 3D Terrestrial Laser Scanning methods of data collection, QL B, C, and D subsurface utility designating, and surveys in support of QL A, B, C, and D subsurface utility designating/locating.
05/16 – 12/16	LaDOTD I-110: Interchange Modifications, East Baton Rouge Parish, LA (4400005142 & H.011309.5) Instrument Man performed on a field crew for topographic surveys and surveys in support of QL B, C, and D subsurface utility designating for approximately 2,500 feet.
10/15 – 07/16	LaDOTD MacArthur Interchange Completion (Phase II) Route US 90-Z, Jefferson Parish, LA (4400005142 & H.011309.5) Instrument Man performed on a field crew for topographic surveys and surveys in support of QL A, B, C, and D subsurface utility designating/locating.

Firm employed by		NTB Associates, Inc.	
Name	Chip LeCoq	Years of relevant experience with this employer	9
Title	Party Chief	Years of relevant experience with other employer(s)	20
Degree(s) / Years / Specialization		High School Diploma, 1996	
Active registration number / state / expiration date		N/A	
Year registered	N/A	Discipline	N/A
Contract role(s) / brief description of responsibilities		Mr. Chip LeCoq will serve as Survey Party Chief during this contract. He will lead a field crew and download data for topographic surveys .	
Experience dates (mm/yy–mm/yy)	Experience and qualifications relevant to the proposed contract; <i>i.e.</i> , “designed drainage”, “designed girders”, “designed intersection”, etc. Experience dates should cover the years of experience specified in the applicable MPR(s).		
01/23 – 04/25	LaDOTD Jimmie Davis Bridge (LA 511) Design-Build, Bossier & Caddo Parishes, LA (H.001779) Survey Party Chief running a field crew and downloading data for Static GPS Control surveys, topographic surveys , and property surveys in support of title take-offs, legal description preparation, and preliminary and final right-of-way mapping and QL A, B, C, & D utility designating/locating for the design-build project to replace the Jimmy Davis Bridge across the Red River.		
08/21 – 04/25	LaDOTD Rural Bridge Replacement Initiative Phase II, Districts 05, 08, & 58 (4400019337) Survey Party Chief running a field crew and downloading data for Static GPS Control surveys, topographic surveys , and property surveys in support of title take-offs, legal description preparation, preliminary and final right-of-way mapping, and QL C & D subsurface utility services for 34 bridge and culvert replacements as a sub to BKL.		
04/21 – 04/25	LaDOTD Rural Bridge Replacement Initiative Phase II, Districts 02, 03, 07, 61, & 62 (4400019338) Survey Party Chief running a field crew and downloading data for Static GPS Control surveys, topographic surveys , and property surveys in support of title take-offs, legal description preparation, preliminary and final right-of-way mapping, and QL C & D subsurface utility services for 21 bridge and culvert replacements as a sub to Waggoner.		
12/24 – 02/25	LaDOTD Contract for Topographic Surveys, Box Culvert Replacements, Tasks Orders 1-4, Evangeline, St. Landry, & Bienville Parishes (4400021975) Survey Party Chief ran a field crew and downloaded data for Static GPS Control surveys, topographic surveys , and surveys in support of QL D subsurface utility record research for preliminary designs of box culvert initiative projects.		
12/17 – 11/24	LaDOTD I-10: LA 415 to Essen Lane on I-10 and I-12, West & East Baton Rouge Parishes, LA (44-12323, 44-17713, 44-14660 - Multiple TOs) Survey Party Chief ran a field crew and downloaded data for topographic surveys , QL B, C, and D subsurface utility designating, and surveys in support of QL B, C, and D subsurface utility designating for approximately 13 miles of roadway.		
04/22 – 04/23	LaDOTD I-20 Monkhouse to I-49, Caddo Parish, LA (4400017713) Survey Party Chief ran a field crew and downloaded data for topographic surveys and surveys in support of QL C & D subsurface utility services and drainage map preparation for interstate rehabilitation.		
01/21 – 04/21	LaDOTD LA 3125 @ LA 3274 Roundabout, St. James Parish, LA (H.014416.5) Survey Party Chief ran a field crew and downloaded data for topographic surveys for the design of a roundabout intersection.		
12/18 – 01/20	LaDOTD LA 951: Roadway Washout Repairs, East Feliciana Parish, LA (H.013643) Survey Party Chief ran a field crew and downloaded data for topographic surveys , surveys in support of QL A, B, C, and D subsurface utility designating/locating, and QL A, B, C, and D subsurface utility designating/locating for road rehabilitation and bridge replacement.		

06/18 – 10/18	LaDOTD I-10: Williams Blvd. to Veterans Blvd., Jefferson Parish, LA (H.003074.5 & H.009087.5) Survey Party Chief ran a field crew and downloaded data for topographic surveys , QL B, C, and D subsurface utility designating, and surveys in support of QL A, B, C, and D subsurface utility designating/locating for interstate rehabilitation as a sub to GEC, Inc.
04/17 – 01/18	LaDOTD I-12: Livingston PAR Approach Slab REP, Livingston Parish, LA (H.012622.5) Survey Party Chief ran a field crew for topographic surveys for interstate rehabilitation.
07/16 – 03/17	LaDOTD Bayou Fountain, Route LA 327 Spur (Gardere Lane) East Baton Rouge Parish, LA (4400006527 & H.002337.5) Survey Party Chief ran a field crew and downloaded data for topographic surveys for road rehabilitation and sidewalks.

Firm employed by	NTB Associates, Inc.		
Name	Jeremy Reppond	Years of relevant experience with this employer	7.5
Title	Party Chief	Years of relevant experience with other employer(s)	0
Degree(s) / Years / Specialization	High School Diploma, 2011 / FAA UAS Remote Pilot – Certificate No. 4282637 / TWIC, 2026		
Active registration number / state / expiration date	N/A		
Year registered	N/A	Discipline	N/A
Contract role(s) / brief description of responsibilities	Mr. Jeremy Reppond will serve as Survey Party Chief during this contract. He will lead a field crew and download data for topographic surveys .		
Experience dates (mm/yy–mm/yy)	Experience and qualifications relevant to the proposed contract; <i>i.e.</i> , “designed drainage”, “designed girders”, “designed intersection”, etc. Experience dates should cover the years of experience specified in the applicable MPR(s).		
08/22 – 04/25	CenterPoint Surveying & SUE Services, Various Parishes, LA (Various Agency Proj. Nos.) Survey Party Chief running a field crew and downloading data for topographic surveys , property surveys, and surveys in support of SUE for maintenance and construction projects. To date, NTBA has worked on over 100 separate projects stretching from Lake Charles to Lafayette to Shreveport, and along the Northshore of Lake Pontchartrain.		
04/17 – 04/25	EXCO Resources Oil & Gas Surveying Services, LA (Agency Proj. No. Unknown) Survey Party Chief running a field crew and downloading data for GPS Control surveys, topographic surveys , and property surveys in support of staking gas well pads and access roads in various parishes.		
07/23 – 10/24	LaDOTD Jimmie Davis Bridge (LA 511) Design-Build, Bossier & Caddo Parishes, LA (H.001779) Survey Party Chief ran a field crew and downloaded data for Static GPS Control surveys, topographic surveys , property surveys, and surveys in support of QL A, B, C, & D utility designating/ locating for the design-build project to replace the Jimmy Davis Bridge across the Red River.		
09/21 – 08/24	LaDOTD Rural Bridge Replacement Initiative Phase II, Districts 05, 08, & 58 (4400019337) Survey Party Chief ran a field crew and downloaded data for Static GPS Control surveys, topographic surveys , and property surveys in support of title take-offs, legal description preparation, preliminary and final right-of-way mapping, and QL C & D subsurface utility services for 34 bridge and culvert replacements as a sub to BKL.		
04/22 – 04/23	LaDOTD I-20 Monkhouse to I-49, Caddo Parish, LA (4400017713) Survey Party Chief ran a field crew and downloaded data for Static GPS Control, topographic surveys , and surveys in support QL C & D subsurface utility services, drainage map preparation, and Mobile Laser Scanning for interstate rehabilitation.		
08/21 – 09/21	Bossier Parish Police Jury, Linton Road Cutoff Intersection Redesign, Bossier Parish, LA (BPPJ 2021-126) Instrument Man performed on a field crew for topographic surveys , and property surveys in support of an evaluation to improve the intersection and produce a preliminary layout for a new intersection design.		
05/21 – 05/21	LaDOTD Rural Bridge Replacement Initiative Phase II, Districts 02, 03, 07, 61, & 62 (4400019338) Survey Party Chief running a field crew and downloading data for Static GPS Control surveys, topographic surveys , and property surveys in support of title take-offs, legal description preparation, preliminary and final right-of-way mapping, and QL C & D subsurface utility services for 21 bridge and culvert replacements as a sub to Waggoner.		
10/21 – 02/22	LaDOTD LA 47 IWGO Bridge Rehabilitation, Historic Bridge Improvement (HBI), Orleans Parish, LA (4400017713) Instrument Man performed on a field crew for topographic surveys and surveys in support of QL C & D subsurface utility services for bridge repair/ rehabilitation.		

02/21 – 02/21	LaDOTD LA 3125 @ LA 3274 Roundabout, St. James Parish, LA (H.014416.5) Instrument Man performed on a field crew for topographic surveys for the design of a roundabout intersection.
12/20 – 02/21	LaDOTD LA 6: Youngs Bayou Bridge Rehab, Natchitoches Parish, LA (4400017713 & H.013821.5) Instrument Man performed on a field crew for topographic surveys for bridge rehabilitation.
05/19 – 07/19	LaDOTD US 167, LA 2: Middle Slough & Creek Bridges, Union Parish, LA (4400009385 & H. 012037.5) Instrument Man performed on a field crew for topographic surveying services for bridge rehabilitation/design for two separate bridge site locations.

17. Firm Experience:

Identify the team's project experience **most relevant** to the scope in the advertisement. **The projects*** should be limited to a total of 20, with no more than 5 projects being represented by the prime consultant and with no more than 3 projects represented by each sub-consultant on the team. If more than 5 projects are identified for the prime consultant, all projects identified after the first 5 will not be evaluated. If more than 3 projects are identified for a single sub-consultant, all projects identified after the first 3 from that sub-consultant will not be evaluated.** Include no more than one page per project. Projects identified shall only include work performed by firms on the team. The projects identified do not necessarily need to have been DOTD projects.

* If there is more than one discipline included in the proposal, then indicate which discipline(s) this project is being used to represent.

**This field cannot be left blank and N/A is not acceptable.

The only disciplines to be used are: Appraiser, Bridge, CE&I/OV, CPM, Data Collection, Environmental, Geotech, ITS, Other (must specify), Planning, Right-of-Way, Road, Survey, and Traffic.

~~~Copy these disciplines exactly as they are listed above.~~~

***** Consultants have the flexibility to determine what a project is though still limited to one project per sheet. For example, an IDIQ or other retainer-type contract can be considered a project for the purpose of this section.**

PLEASE SEE RELEVANT PROJECTS ON THE FOLLOWING PAGES

Firm name	NTB Associates, Inc.		Past Performance Evaluation Discipline(s)*		**Survey	
Project name	LaDOTD Contract for Topographic Surveys, Box Culvert Replacements, Tasks Orders 1-4			Firm responsibility (prime or sub?)		Prime
Project number	4400021975	Owner's name	LaDOTD Baton Rouge			
Project location	Evangeline, St. Landry, & Bienville Parishes		Owner's Project Manager		Mr. Jonathan Herrod	
Owner's address, phone, email		1201 Capitol Access Road, Baton Rouge, LA 70802 (225) 379-1733 jonathan.herrod@la.gov				
Services commenced by this firm (mm/yy)		12/24	Total consultant contract cost (\$1,000's)			\$259
Services completed by this firm (mm/yy)		04/24	Cost of consultant services provided by this firm (\$1,000's)			\$259

Describe the project including the firm's role and members involved. (Highlight staff to be used in this proposal.)

NTBA performed Static GPS Control surveys, **topographic surveys**, and surveys in support of QL D subsurface utility record research for preliminary designs of box culvert initiative projects. Complete **topographic surveys** included all utilities with depths and all drainage, along with typical bridge features: low chords, piles, cut-off piles, bents, and headwalls/wingwalls.

Task Order No. 1 (H.016318.5) Recall Nos. 033872 & 033874 - LA 3149: Bayou Bridges

This project was located in Evangeline Parish and consisted of 2 bridge sites. The first site was located along Old LA 13, approximately 2.36 miles south of the intersection of Old LA 13 and LA 10. The second site was located along Old LA 13, approximately 3,040 feet south of the intersection of Old LA 13 and LA 10.

Task Order No. 2 (H.016325.5) Recall No. 008412 – LA 358: Creek Bridge

This project was located in St Landry Parish and consisted of a bridge site along LA 358, approximately 4,592 feet west of the intersection of LA 358 and Prudence Hwy.

Task Order No. 3 (H.016327.5) Recall No. 011531 – LA 792: Drain Bridge

This project was located in Bienville Parish and consisted of a bridge site, approximately 1.46 miles north of the intersection of LA 792 and LA 154.

Task Order No. 4 (H.016331.5) Recall No. 010794 – LA 4: Drain Bridge, Bienville Parish

This project was located in Bienville Parish and consisted of a bridge site, approximately 2,961 feet southeast of the intersection of LA 155 and LA 4.

Firm members involved who are in this 24-102:

B. Bunch	A. Schulze	B. Davis
M. King	T. Sitton	C. LeCoq
G. Gillean	I. Jack	
P. Staiano	W. Wales	



Firm name	NTB Associates, Inc.		Past Performance Evaluation Discipline(s)*	**Survey, Other (SUE)
Project name	Jimmie Davis Bridge (LA 511) Design-Build			Firm responsibility (prime or sub?) Sub
Project number	H.001779	Owner's name	LaDOTD Baton Rouge/ James Construction/ Huval & Associates, Inc.	
Project location	Bossier & Caddo Parishes, LA		Owner's Project Manager	Mr. Thomas Gattle, III, PE
Owner's address, phone, email	922 West Pont Des Mouton Road, Lafayette, LA 70507 (337) 234-3798 tgattle@huvalassoc.com			
Services commenced by this firm (mm/yy)	01/22	Total consultant contract cost (\$1,000's)		\$1,140
Services completed by this firm (mm/yy)	On-going	Cost of consultant services provided by this firm (\$1,000's)		\$1,140

Describe the project including the firm's role and members involved. (Highlight staff to be used in this proposal.)

NTBA is performing Static GPS control, **topographic** and property surveying services, traffic control, utility coordination services, QLA, B, C, & D utility designating/locating, surveys in support of SUE as well as preparing title takeoffs, 60% Right-of-Way Maps, Final Right-of-Way Maps, and legal descriptions for the design-build project to replace the Jimmy Davis Bridge across the Red River. The scope of this project consists of constructing a new four lane structure carrying LA 511 across the Red River, converting LA 511 (Jimmie Davis Hwy) into a four-lane, median-divided highway on the east side of bridge; as well as providing full access interchanges between LA 511 and Clyde Fant Memorial Parkway and Arthur Ray Teague Parkway. **NTBA** designed and implemented a Traffic Control Plan for a bridge closure to verify the horizontal and vertical control set by **LaDOTD** during the original survey and verified the vertical control for both sides by running digital levels across the bridge, which was not performed in the original survey. All of this was completed during night shifts to ensure the safety of employees and the public as well as to avoid traffic disruptions.



NTBA performed property surveys and title take-offs for approximately 50 properties adjacent to the route and a property survey submittal prepared with apparent right-of-way shown. Final Mylar Right-of-Way Maps have been submitted for 21 parcels requiring right-of-way taking. The set included 21 plans sheets and one title sheet.



NTBA performed SUE services to designate all utilities within the project limits. A conflict matrix was created showing the utilities in conflict with the construction. We are coordinating with the utility owners to relocate utilities that conflict with the construction and will monitor the relocation to ensure compliance with relocation plans. **NTBA** is utilizing the Louisiana Department of Transportation Survey and Design Manual Addendum A as well as CI/ASCE Standard 38-02.

Firm members involved who are in this 24-102:

B. Bunch	W. Offer	W. Wales	J. Reppond
M. King	A. Schulze	B. Davis	
G. Gilleon	T. Sitton	C. Chapman	
P. Staiano	I. Jack	C. LeCoq	



Firm name	NTB Associates, Inc.		Past Performance Evaluation Discipline(s)*	**Survey & Other (SUE)
Project name	I-10: LA 415 to Essen Lane on I-10 and I-12		Firm responsibility (prime or sub?)	Prime
Project number	44-12323, 44-17713, 44-14660 - Multiple TOs	Owner's name	LaDOTD Baton Rouge	
Project location	West & East Baton Rouge Parishes, LA		Owner's Project Manager	Mr. Nicholas J. Olivier, PE
Owner's address, phone, email	1201 Capitol Access Road, Baton Rouge, LA 70802 (225) 379-1133 nicholas.olivier@la.gov			
Services commenced by this firm (mm/yy)	12/17	Total consultant contract cost (\$1,000's)		\$8,777
Services completed by this firm (mm/yy)	11/24	Cost of consultant services provided by this firm (\$1,000's)		\$5,375

Describe the project including the firm's role and members involved. (Highlight staff to be used in this proposal.)

This project began in 2017 and has continued throughout the years under separate Task Orders for additional work. **NTBA** has performed Static GPS control surveys, **topographic surveying services**, HDS 3D Terrestrial Laser Scanning, and QL B, C, D subsurface utility designating services throughout the approximately 11 miles of the project corridor of I-10 and approximately 2 miles of the project corridor of I-12 in West Baton Rouge and East Baton Rouge Parishes, including all surface streets and drainage ways within and surrounding the project corridor. **NTBA** was the prime consultant and in direct supervision and control of 7 sub-consultants with multiple project milestones.



Topographic surveying utilized conventional surveying, Static/ RTK GPS, and HDS 3D Terrestrial Laser Scanning methods of data collection. The project also included several lane closures of the interstate which were all accomplished by **NTBA** staff, and most were completed at night. **NTBA** also developed surface models from LiDAR data obtained from our survey crews as well as those of the 3 other sub-consultants. This involved much coordination with the sub-consultants to ensure that the surfaces were seamless at the transitions between the different surveys.



NTBA performed QL B, C, and D utility designating services as part of this project. **NTBA** provided designating crews and provided coordination between 2 other SUE sub-consultants. As the prime and because of the extensive scope of this project, the project was split into multiple sections with each of the 3 SUE firms receiving their own sections with differing submittal deadlines. **NTBA** also performed the **topographic survey** of the designation of utilities performed by Cardno to prepare the QL B map.

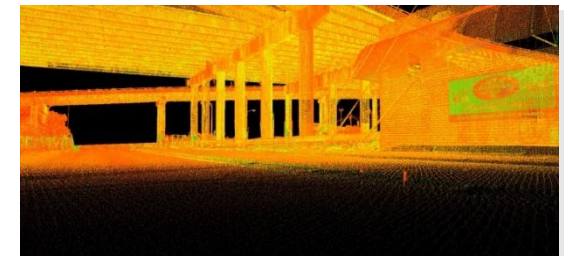

Drawings with aeriels and MicroStation files were provided as the deliverable. This project is being completed in accordance with the most current edition of the Location and Survey Manual and all currently accepted Location and Survey Automation procedures.

Firm members involved who are in this 24-102:

B. Bunch	W. Offer	B. Rossini	C. LeCoq
M. King	A. Schulze	W. Wales	
G. Gilleon	T. Sitton	B. Davis	
P. Staiano	I. Jack	C. Chapman	

Firm name	NTB Associates, Inc.		Past Performance Evaluation Discipline(s)*	**Survey & Other (SUE)
Project name	I-20: Monkhouse to I-49, Route I-20		Firm responsibility (prime or sub?)	Prime
Project number	4400017713/ H.010468.5	Owner's name	LaDOTD Baton Rouge	
Project location	Caddo Parish, LA		Owner's Project Manager	Mr. Barrett Smith, PLS
Owner's address, phone, email	1201 Capitol Access Road, Baton Rouge, LA 70802 (225) 379-1133 barrett.smith@la.gov			
Services commenced by this firm (mm/yy)	04/22	Total consultant contract cost (\$1,000's)		\$1,355
Services completed by this firm (mm/yy)	04/23	Cost of consultant services provided by this firm (\$1,000's)		\$1,355

Describe the project including the firm's role and members involved. (Highlight staff to be used in this proposal.)

NTBA performed Static GPS Control, **topographic surveying services** utilizing RTK and conventional surveying and HDS 3D Terrestrial Laser Scanning, Traffic Control, and QL C & D subsurface utility investigation for interstate rehabilitation. **NTBA** also prepared a drainage map. This project was one of the largest **topographic surveys** **NTBA** has ever been a part of. It consisted of 4.89 miles of interstate, 2.35 miles of side streets, and a drainage area of approximately 990 acres. Surveys and utility investigations were performed along I-20 beginning approximately 4,200 ft. southwest of the intersection of Monkhouse Dr. and I-20 and proceed in a northeasterly direction along I-20 ending at the westerly end of the I-20/I-49 interchange. Areas include Monkhouse Drive, Jewella Avenue, Hearne Avenue, Greenwood Road, Texas Avenue, Kings Hwy, and Lakeshore Drive.

NTBA managed our sub-consultant, E.S.P. Associates, P.A., for Mobile Laser Scanning Services of hard surfaces along the route. **NTBA** performed data extraction of mobile scan data for incorporation into Inroads and for Point Cloud delivery. **LaDOTD's** project schedule had an allowable duration of 365 days, but **NTBA** completed in 359 days with one minor comment. This effort took 3,999 field crew hours, 3,448 CADD hours, and 2,250 PLS hours. There were over 70,000 points for the **topographic survey** and over 1,500 drainage structures surveyed for the drainage map. The areas included major thoroughfares, surface streets, railroad rights-of-way, and drainage canals. MicroStation files were the deliverable for the project. All services completed in accordance with the Location and Survey Manual and all currently accepted Location and Survey Automated procedures.

Firm members involved who are in this 24-102:

B. Bunch	W. Offer	B. Rossini	C. LeCoq
M. King	A. Schulze	W. Wales	J. Reppond
G. Gillean	T. Sitton	B. Davis	
P. Staiano	I. Jack	C. Chapman	

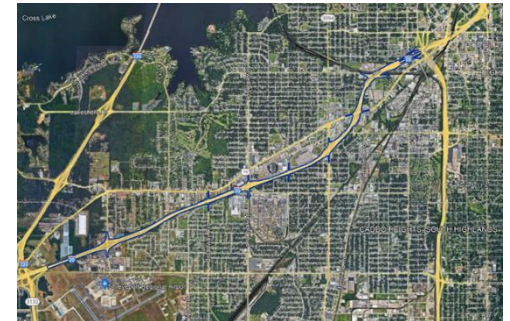
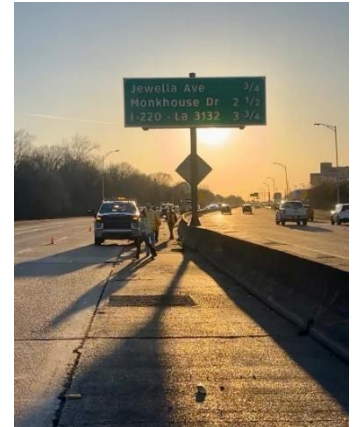

Firm name	NTB Associates, Inc.		Past Performance Evaluation Discipline(s)*	**Survey, Other (SUE)
Project name	Rural Bridge Replacement Initiative Phase II		Firm responsibility (prime or sub?)	Sub
Project number	4400019338	Owner's name	LaDOTD Baton Rouge/ Waggoner	
Project location	Districts 02, 03, 07, 61, & 62		Owner's Project Manager	Mr. Robert J. Lear, Jr., PE, LS
Owner's address, phone, email	10305 Airline Highway, Baton Rouge, LA 70816 (225) 298-0800 rlear@sigmacg.com			
Services commenced by this firm (mm/yy)	09/20	Total consultant contract cost (\$1,000's)		\$1,252
Services completed by this firm (mm/yy)	On-going	Cost of consultant services provided by this firm (\$1,000's)		\$1,252

Describe the project including the firm's role and members involved. (Highlight staff to be used in this proposal.)

NTBA is performing GPS Control surveys, **topographic surveys**, property surveys, title take-offs, legal description preparation, preliminary and final right-of-way mapping, and QL C & D subsurface utility services for 21 bridge and culvert replacements throughout South Louisiana. **Topographic surveying** includes surveying of all sub-surface drainage structures, 200 feet upstream and downstream with cross-sections every 50 feet along channels, deck gutter lines, centerline of joints, low chord elevations, bent locations, and right-of-way 800 feet either side of the structure. **NTBA** produced electronic **topographic** drawings in MicroStation depicting all utility and **topographic** information. Data was provided to the engineering consultant for incorporation into their hydraulic model being utilized to evaluate the system.

Boundary surveying has been performed for 15 bridges with approximately 50 parcels. Services include surveying of each parcel affected by either construction servitude or additional right-of-way requirements as well as production of property survey submittal, preliminary and final right-of-way maps, and parcel descriptions. All services are being completed in accordance with the Location and Survey Manual Addendum A and all currently accepted Location and Survey Automated procedures.

Firm members involved who are in this 24-102:

B. Bunch	W. Offer	B. Rossini	C. LeCoq
M. King	A. Schulze	W. Wales	J. Reppond
G. Gilleon	T. Sitton	B. Davis	
P. Staiano	I. Jack	C. Chapman	



18. Approach and Methodology:

Provide a description of how the work will be performed and **provide the proposed project schedule**. Include any additional information or description of unique resources that are planned to be used to produce the deliverables. Include any proprietary technologies, methods or approaches that will be used on this project to improve quality or efficiency. If the proposal is for an IDIQ contract, the consultant should review the scope of services in Attachment A to the advertisement to obtain a general understanding of what a typical task order would entail. Based upon that understanding, the consultant should provide a sample schedule that identifies the major milestones, deliverables, tasks, etc., to demonstrate sufficient understanding of a typical task order. The duration of the task order is not required. This section shall be limited to four pages. **If more than four pages are included, all pages after the fourth page will not be evaluated. If the consultant has information it believes is proprietary, label it accordingly.**

PROJECT STAFF AND MANAGEMENT:



Mike J. King, PLS, Project Manager

NTBA 18.5 Years

Mike has over 18 years of **topographic surveying experience**. Mike has worked as a Survey Party Chief, Technician, and is now the PLS-in-Charge of **topographic surveys** in his career. Mike currently manages all **topographic surveying** and hydrographic surveying being performed by **NTBA** for the **LaDOTD** along with projects for various other clients.



Iniko T. Jack, CADD Technician

NTBA 18 Years

Since 2022, Iniko has performed as a CADD Technician on **LaDOTD topographic surveys** under the direction and training of Project Manager, Mike King and Assistant Project Manager Bryan Bunch. He has worked his way up from Rodman to a Survey Party Chief and is currently the CADD Technician drafting all **topographic surveys for all LaDOTD projects** currently being performed by **NTBA**. His experience in the field provides him with a better understanding of what is required to complete a **topographic survey submittal to LaDOTD standards**.



Bryan T. Bunch, PLS, Assistant Project Manager

NTBA 16 Years

Bryan has 30 years of **topographic surveying experience**. Bryan has worked his way up from Rodman, Instrument Man, Survey Party Chief, and Technician to PLS-in-Charge of surveys in his career. Bryan assisted Mike with management of the current **topographic surveying projects** for the **LaDOTD** and was the Project Manager prior to Mike taking over that role.



Will Wales, Survey Party Chief

NTBA 11.5 Years

Will has over 10 years of **topographic surveying experience**. He has worked his way up from Rodman to a Survey Party Chief and is currently the Field Operations Manager on the current **Rural Bridge Replacements, Jimmy Davis Bridge, and box culvert replacements** for the **LaDOTD**.

WE UNDERSTAND WHAT YOU NEED.

NTBA has been serving **LaDOTD** throughout Louisiana since 1986. Our organization of in-house professionals sets the standard for responsiveness and precision. **NTBA** has performed **topographic surveys** for the Jimmy Davis Bridge Design-Build, the I-10: LA 415 to Essen Lane, and the I-20: Monkhouse to I-49 project totaling over 25 miles of **topographic surveying**.



NTBA is currently working with **LaDOTD** on the Box Culvert Replacements, in Evangeline, St. Landry and Beenville Parishes as well as two large off-system bridge projects in the Central and Southern portions of Louisiana affecting over 100 parcels and 40 different bridges. Our ability to deliver accurate data

quickly, combined with cutting-edge technology, keeps your projects moving efficiently – even under tight deadlines and complex conditions.

WE ARE READY TO LEAD YOUR PROJECT FROM BATON ROUGE AND SHREVEPORT.

Our Project Manager, Mike J. King, PLS, has been a licensed surveyor in Louisiana since 2015, working in Louisiana for over 20 years. He will be supported by other Louisiana licensed surveyors and survey crews located in the Baton Rouge and Shreveport area who are very familiar with working across the state on various sizes and types of projects.



WE ARE AVAILABLE.

NTBA is ready to get started immediately upon NTP and are committed to delivering the work on time and of the highest quality. With our extensive experience working with **LaDOTD**, we can hit the ground running to deliver the project on time and within budget. **NTBA** will provide speed and responsiveness to **LaDOTD** which is what you need for these projects.



PROJECT APPROACH

The most important part of any project is to clearly define the purpose of the scope of work and its unique challenges so that the techniques and equipment to be used can be determined, the amount of staff needed evaluated, and schedule developed to result in a deliverable that meets or exceeds **LaDOTD's** requirements. **NTBA** understands the value of creating solid working relationships with our clients. **NTBA** will assign a single Project Manager who will be the single point of contact for any communication on the project.

The Project Manager will communicate **LaDOTD's** needs to the staff to develop a plan of action to complete the work within the desired time and budget. **LaDOTD** will be able to contact the **NTBA** Project Manager about updates or concerns as well as discuss any new tasks that may arise. **NTBA** understands that a single point of contact is an asset in establishing a strong client relationship and providing quality projects that meet the needs of the client.

Once a task order is received from **LaDOTD's** Location and Survey Section, **NTBA's** Project Manager will coordinate with the **LaDOTD** Project Manager and/or their personnel immediately to schedule the initial meeting to discuss the project objectives and overall scope, schedule, and effort needed to complete the task order as well as any necessary revisions. With our previous knowledge of **LaDOTD** requirements and procedures as well as our extensive history of performing **topographic surveys throughout the state** along with the challenges encountered obtaining **property owner permission and setting project control for the duration of the project**, we can begin field work on the project immediately upon Notice to Proceed.



NTBA will begin by creating a GPS Static Survey Control Network for primary control points throughout the project, then compute and produce the control sketch for LaDOTD to review and approve. **NTBA** will then begin densifying secondary RTK Survey Control along the route to establish horizontal positions of the control points. When the horizontal positions of the control points are reviewed and the required accuracies met, digital levels will be run through all control points, both primary and secondary, to achieve the vertical positions and accuracies. On a typical task order, project control can be completed in 2 weeks.



Once control is established and approved by LaDOTD, survey crews will be released to begin work on the **topographic survey**. Conventional surveys, Static and RTK GPS surveys, and 3D LiDAR Terrestrial Scanning may be used on this project depending on the location and complexity of the project. Each will be applied at its proper place and time. Understanding the limits of both man and machine are critical and our team understands this.

NTBA will stake the centerline of roadways where required by the assigned task order. If that is not physically possible, we will run ground traverses necessary to compute and establish the centerline. **NTBA** will also set iron rods along the project as necessary to define the centerline as well as a system of benchmarks on a closed level circuit.

NTBA takes great pride in developing relationships with utility owners making the records research process move smoothly. One-call notifications will be made prior to field work to obtain a list of potential utility owners in the project area. Contact via email or telephone will be made with all utility companies shown on the notifications to attempt to obtain existing utility records. Any utility marking that takes place in the field will be located incorporated into the submittal. In the event the utilities fail to locate their facilities from the one-call ticket, **NTBA** is ready and able to perform

subsurface utility engineering for Quality Level B designation, if requested by LADOTD.

Each Party Chief is assigned its own point range providing instant recognition of who performed the survey. At the end of each day, the Party Chief uploads all the data to **NTBA's** server for processing. This feature allows our crews to work remotely and efficiently with minimal downtime and can allow a project to be surveyed and staked in a single day, depending upon project size. Technicians process data daily for a cursory check of the line work, gaps and/or overlaps and the data is merged into the Master FWD for the final DGN. Submittals are made in accordance with LaDOTD standards. This portion of the project typically takes 90 days.

We continually train every Crew Member, Draftsman, CADD Technician, and Survey Intern in the history as well as the latest requirements and techniques in performing **LaDOTD surveys and services**. **NTBA** will utilize a range of collection techniques to complete this project. **NTBA** strives to provide professional services to our clients that result in “complete client satisfaction”, long-term relationships, and repeat work based upon client confidence.

QUALITY CONTROL

Each phase of the project is reviewed for compliance with the scope of work, design parameters, and conformance with applicable standards and regulations. This provides multiple levels of technical review by all levels of the project team. This prevents a mere “checking” at the end of the project, which is ineffective in eliminating errors when they occur. The Project Manager and the professionals of record are involved at each phase to verify that project information is incorporated into the deliverables as the project progresses.



SAMPLE SCHEDULE



Project Start Date: July 1, 2025

Project Name: Topographic Survey

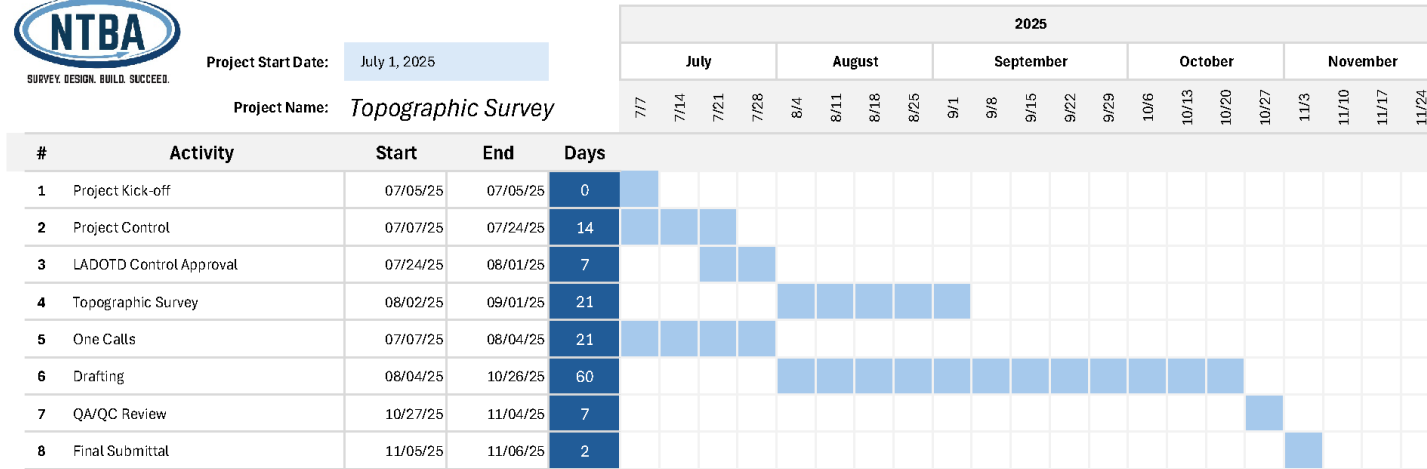

*Schedule for duration and sequence of tasks only. Final schedule will be provided once project is awarded.

SPECIALIZED EQUIPMENT & SOFTWARE AVAILABLE:

NTBA owns the following equipment and software which will satisfy the needs of this contract. Our field crews are highly trained and experienced with all the items listed. Additional equipment is available via rental, should the need arise.

EQUIPMENT	SOFTWARE
Fully Equipped Survey/SUE Trucks	ProjectWise Explorer Client V8i (Series 4) Edition
Radio Detection Ground Penetrating Radar (GPR)	Bentley Passport License
Ditch Witch Air/Water and Vacuum Excavation Trailer	Cyclone Processing Software
Subsite/Ditch Witch Pipe and Cable Locators	HYPACK/HYSWEEP Software
Radio Detection Pipe and Cable Locators	MicroStation
SenseFly eBee X Fixed-Wing Drone	Bentley InRoads
DJI Mavic 2 Enterprise Dual Thermal Drone	AutoCAD Civil 3D
Leica P50, C10 , and BLK 360 Laser Scanners	ACAD Recap
L1/L2 GPS Static and RTK Receivers	Cogwin
Total Stations	Pix4D Mapper
Leica CS 20 and Trimble TSC3 Data Collectors	Global Mapper
Digital and Automatic Levels & Rods	ESRI ArcView/Map
Push Rods with Sonde	Trimble Business Center
Standard Bar Checks	Microsoft Office Suite
Kubota and Polaris Rangers w/ Trailers	Leica Infinity
	MS Projects

19. Workload:

For all contracts where a firm on the team is a prime consultant or sub-consultant and where **a)** the consultant selection was made by DOTD, and **b)** a contract was executed by the consultant and the contracting entity by the date the advertisement for this proposal was posted, list all work meeting the following criteria:

- 1) one of the team's firms is responsible for the performance of the work;
- 2) authorization to perform the work has been provided, as provided in the contract between the consultant and the contracting entity;
- 3) the work has not yet been performed and invoiced; and
- 4) the work is not currently suspended for an indefinite period of time.

For indefinite delivery/indefinite quantity (IDIQ) contracts, list open Task Orders individually.

List only the portion of the fees attributable to firms on the team.

(Add rows as needed)

Firm(s) ALL FIRMS MUST BE REPRESENTED IN THIS TABLE	Past Performance Evaluation Discipline(s) *	Contract Number and State Project Number	Project Name	Remaining Unpaid Balance**
NTB Associates, Inc. 	Survey	4400019338 Multiple SP Nos. per	Contract for Rural Bridge Replacement Initiative Phase II, Districts 05, 08, & 58 (Sub to Waggoner)	\$36,192
	Survey	4400019337 Multiple SP Nos. per bridge	Contract for Rural Bridge Replacement Initiative Phase II, Districts 02, 03, 07, 61, & 62 (Sub to BKI)	\$48,253
	Survey	4400027686 H.008768.5	IDIQ Contract for Hydrographic Surveying Services – Task Order No. 2 – Spring Bridges	\$21,204
	Survey	4400027686 H.008768.5	IDIQ Contract for Hydrographic Surveying Services – Task Order No. 3 – Summer Bridges	\$70,237
	Other (SUE)	4400026587 H.001779	Jimmie Davis Bridge (LA 511) (HBI) Design Build Project, Bossier Parish (Sub to James Construction/ Huval & Associates, Inc.)	\$40,000
	Survey	4400027918 H.015576	IDIQ Contract for Professional Boundary Surveying Services – Task Order 1 – LA 447 & LA 1025 Roundabout	\$38,297
	Survey	4400027918 H.012869.5	IDIQ Contract for Professional Boundary Surveying Services – Task Order 3 – LA 182 (Univ) @ LA 723 (Renaud) Roundabout	\$53,264
	Survey	4400027918 H.011310.5	IDIQ Contract for Professional Boundary Surveying Services – Task Order 4 – Ford Street Extension, District 61	\$27,044

DO NOT SUM

*** The only disciplines to be used are: Appraiser, Bridge, CE&I/OV, CPM, Data Collection, Environmental, Geotech, ITS, Other (must specify), Planning, Right-of-Way, Road, Survey, and Traffic.** If a firm has more than one discipline for any single project, the firm can use multiple rows to express the remaining unpaid balance per discipline. ** Round to the nearest dollar. **Do not** round to the nearest thousands. If there are no active contracts with a remaining unpaid balance, place N/A in the Remaining Unpaid Balance column. **NOTE: ALL FIRMS MUST BE REPRESENTED IN THIS TABLE.** LEAVING THE “REMAINING UNPAID BALANCE” COLUMN BLANK IS NOT ACCEPTABLE.

20. Certifications/Licenses:

If the advertisement requires submission of licenses and/or certificates, include them here. **Otherwise, leave this section blank.**



NTB ASSOCIATES INC ● Active Registration View Update More 		
Unique Entity ID: E8PTT4ZELXE3	Doing Business As: (blank)	Expiration Date Aug 06, 2025
CAGE/NCAGE: 1NBV8	Physical Address: 500D PLEASANT VALLEY DR LITTLE ROCK, AR 72227-2151 USA	Purpose of Registration: All Awards

NTB ASSOCIATES, INC. ● Active Registration View Update More 		
Unique Entity ID: DL8ELAPGQQ41	Doing Business As: NTB ASSOCIATES, INC.	Expiration Date Aug 22, 2025
CAGE/NCAGE: 1PDD3	Physical Address: 525 LOUISIANA AVE, STE 200 SHREVEPORT, LA 71101-5449 USA	Purpose of Registration: All Awards

NTB ASSOCIATES, INC. ● Active Registration View Update More 		
Unique Entity ID: PNS1EJYESPB1	Doing Business As: (blank)	Expiration Date Aug 26, 2025
CAGE/NCAGE: 6RAT9	Physical Address: 100 BOMBER BLVD STE 2 MOUNTAIN HOME, AR 72653-4626 USA	Purpose of Registration: All Awards

NTB ASSOCIATES INC ● Active Registration View Update More 		
Unique Entity ID: T2K7VQN6DL58	Doing Business As: (blank)	Expiration Date Feb 21, 2026
CAGE/NCAGE: 9V6U6	Physical Address: 8643 MAIN ST ZACHARY, LA 70791-4235 USA	Purpose of Registration: All Awards



The Louisiana Professional Engineering and Land Surveying Board has the following information on file:

Name:	Public Address:
NTB Associates, Inc.	525 Louisiana Avenue Shreveport, Louisiana 71101

License/Certificate Information w/ Supervision

License	Status	First Issuance Date	Expiration Date	Supervisor(s)
VF.0000451	Active	02/15/2000	09/30/2026	Mr. Bryan Turner Bunch # PLS.0005014



The Louisiana Professional Engineering and Land Surveying Board has the following information on file:

Name:	Public Address:
NTB Associates, Inc.	525 Louisiana Avenue Shreveport, Louisiana 71101

License/Certificate Information w/ Supervision

License	Status	First Issuance Date	Expiration Date	Supervisor(s)
EF.0002481	Active	02/15/2000	09/30/2026	Ms. Amy Kathleen Schulze # PE.0030295



PROOF OF TRAINING

THIS CERTIFICATE HEREBY RECOGNIZES THAT

Patrick Staiano

has attended

**Traffic Control Supervisor Refresher-LA State Specific
Training Course**

4/29/2022 to 4/29/2026
Training Valid Through

Baton Rouge, LA
Location

Ron Smith
Director of Training

Alison Testa
President, CEO

ATSSA provides training and certification but neither constitutes employment by ATSSA.



American Traffic Safety Services Association ATSSA.com



PROOF OF TRAINING

THIS CERTIFICATE HEREBY RECOGNIZES THAT

Iniko T Jack

has attended

Traffic Control Supervisor-LA State Specific

Training Course

2/8/2023 to 2/8/2027
Training Valid Through

Baton Rouge, LA
Location

Vice President of Education and Technical Services

President, CEO

ATSSA provides training and certification but neither constitutes employment by ATSSA.



American Traffic Safety Services Association ATSSA.com



PROOF OF TRAINING

THIS CERTIFICATE HEREBY RECOGNIZES THAT

William Wales

has attended

Traffic Control Supervisor-LA State Specific

Training Course

2/8/2023 to 2/8/2027
Training Valid Through

Baton Rouge, LA
Location

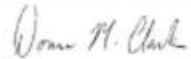
Vice President of Education and Technical Services

President, CEO

ATSSA provides training and certification but neither constitutes employment by ATSSA.



American Traffic Safety Services Association ATSSA.com



PROOF OF TRAINING

THIS CERTIFICATE HEREBY RECOGNIZES THAT

Captayn Chapman

has attended

Traffic Control Supervisor-LA State Specific

Training Course

2/8/2023 to 2/8/2027
Training Valid Through

Baton Rouge, LA
Location

Vice President of Education and Technical Services

President, CEO

ATSSA provides training and certification but neither constitutes employment by ATSSA.



American Traffic Safety Services Association ATSSA.com



PROOF OF TRAINING

THIS CERTIFICATE HEREBY RECOGNIZES THAT

Belton Davis

has attended

Traffic Control Technician-LA State Specific

Training Course

2/7/2023 to 2/7/2027
Training Valid Through

Baton Rouge, LA
Location

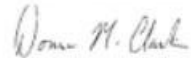
Vice President of Education and Technical Services

President, CEO

ATSSA provides training and certification but neither constitutes employment by ATSSA.



American Traffic Safety Services Association ATSSA.com



CERTIFICATE OF COMPLETION

THIS IS TO ACKNOWLEDGE THAT

Amy Schulze

HAS SUCCESSFULLY COMPLETED THE CLASSROOM AND FIELD TRAINING REQUIREMENTS,
AND IS DULY AWARDED THE CERTIFICATE OF COMPLETION FOR

The 7th UESI Utility Investigation School
40 Professional Development Hours (4 CEUs)

Held in Ruston, LA, March 2-6, 2020

On this 6th day of March 2020

Tom Iseley, P.E., Dist. M. ASCE, PWAM
Professor Emeritus, Louisiana Tech University
Director of Development, Trenchless Technology Center
Chair, BAMI-1 Board of Directors



LOUISIANA TECH
UNIVERSITY®

Andrew Sylvest
President-elect, Subsurface Utility Engineering (SUE) Association
Surveying And Mapping, LLC (SAM) SUE Discipline Lead
UESI/ASCE Subsurface Utility Engineering & Investigation Committee







Louisiana

SECRETARY OF STATE

NANCY LANDRY



[HOME](#)

[Search for Louisiana Business Filings](#)

[Buy Certificates and Certified Copies](#)
[Subscribe to Electronic Notification](#)
[Print Detailed Record](#)

Name	Type	City	Status
NTB ASSOCIATES, INC.	Business Corporation	SHREVEPORT	Active

Previous Names

NTB, INC. (Changed: 1/4/2000)

Business: NTB ASSOCIATES, INC.

Charter Number: 34216133D

Registration Date: 8/14/1986

Domicile Address

525 LOUISIANA AVE.
SHREVEPORT, LA 71101

Mailing Address

525 LOUISIANA AVE.
SHREVEPORT, LA 71101

Principal Office Address

525 LOUISIANA AVE.
SHREVEPORT, LA 71101

Status

Status: Active

Annual Report Status: In Good Standing

File Date: 8/14/1986

Last Report Filed: 7/25/2024

Type: Business Corporation

21. QA/QC Plan:

If the advertisement requires submission of a QA/QC plan, include it here. **Otherwise, leave this section blank. If a QA/QC plan is included in this section and was not required by the advertisement, it will be redacted.**

22. Sub-consultant information:

If one or more sub-consultants will be used, provide the name, address, point of contact and phone number for each. Otherwise, leave this section blank.

Firm Name (Name must match <u>exactly</u> as registered with Louisiana's Secretary of State (SOS): <u>including punctuation, include screenshot(s) from SOS at the end of Section 20</u>)	Address	Point of Contact and email address	Phone Number

(Add rows as needed)

23. Location:

If location is an evaluation criterion for this advertisement (see page 2) and the prime consultant intends to establish a local presence, describe the plan for doing so. **Otherwise, leave this section blank. Any information included in this section will be redacted if not required by the Evaluation Criteria section of the advertisement.**