

PROPOSED ROUNDABOUT AT SOULT ST. & VIOLA ST.

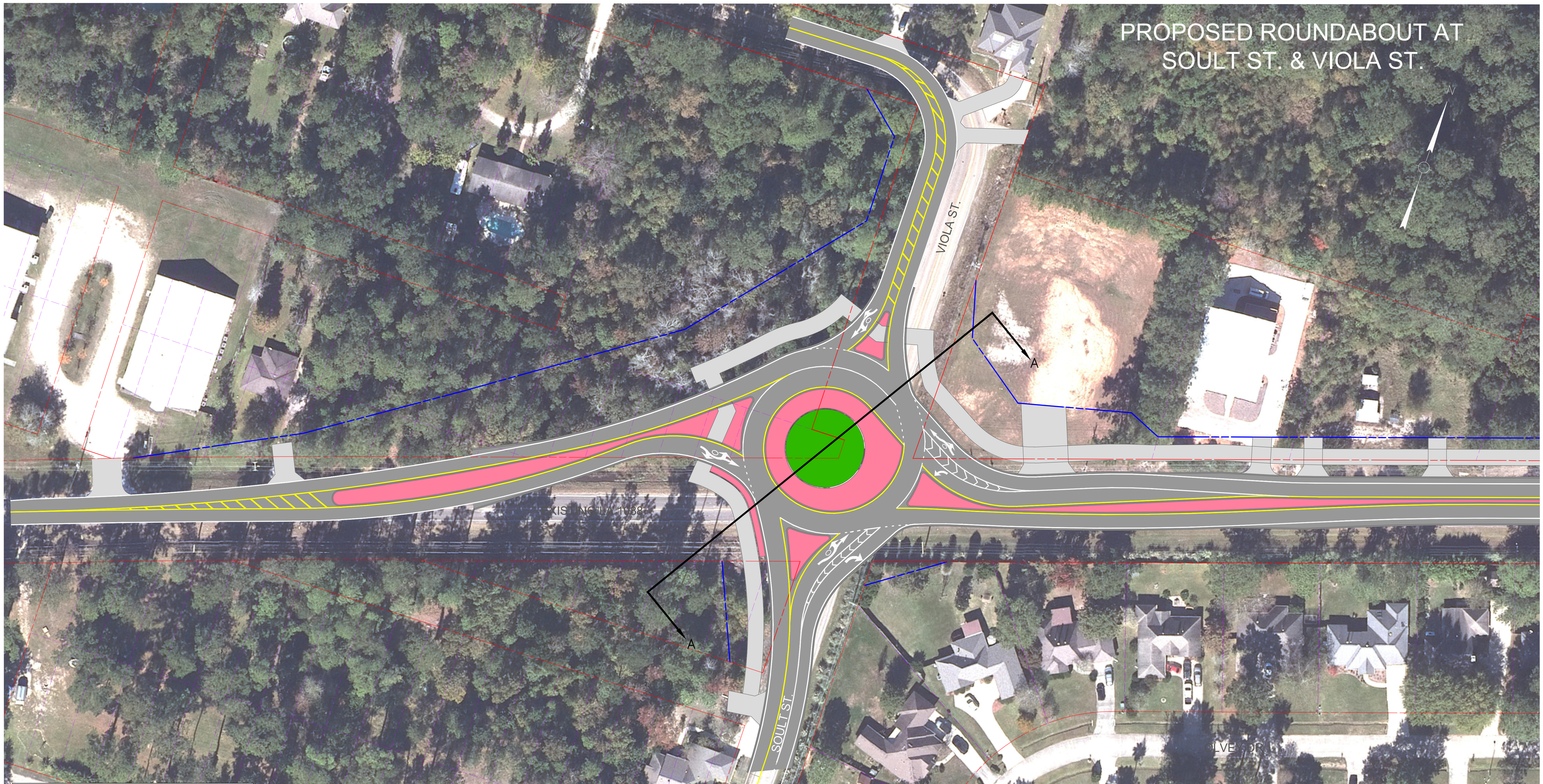

LEGEND

- REQUIRED RIGHT-OF-WAY
- - - - - EXISTING RIGHT-OF-WAY
- - - - - EXISTING LOT LINE
- PROPOSED ASPHALT ROADWAY
- PROPOSED GRASSED ISLAND
- PROPOSED TRUCK APRON
- PROPOSED SHARED USE PATH

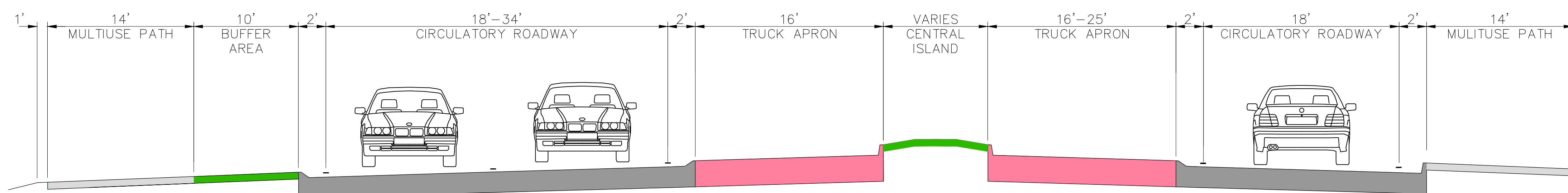

LA 1088 TYPICAL FINISHED SECTION A-A  
(NOT TO SCALE)