



CONTRACT FOR OFF-SYSTEM HIGHWAY BRIDGE PROGRAM

**John Lewis Rd over Little Valley Bayou and
Coulee Rd over Peebles Coulee
Iberia Parish**

**CONTRACT NO. 4400033946
S.P. H.016277.5 AND H.016369.5**



**Aucoin & Associates, Inc.
Civil Engineers & Land Surveyors**



DOTD FORM: 24-102

(Revised August 11, 2025)

PROPOSAL TO PROVIDE CONSULTANT SERVICES

Prime consultant shall complete the DOTD Form 24-102 without altering the Form's text; however, the instruction and/or guidance for Sections 12 through 23 can be removed but do not remove Section title and number.

ANY CONSULTANT FAILING TO SUBMIT ANY OF THE INFORMATION REQUIRED ON THE DOTD FORM 24-102, OR PROVIDING INACCURATE INFORMATION ON THE DOTD FORM 24-102, MAY BE CONSIDERED NON-RESPONSIVE.

1. Contract Name as shown in the advertisement	Off-System Highway Bridge Program John Lewis Rd over Little Valley Bayou and Coulee Rd over Peebles Coulee Iberia Parish
2. Contract Number(s) as shown in the advertisement	4400033946
3. State Project Number(s), if shown in the advertisement	H.016277.5 and H.016369.5
4. Prime consultant name (name must match <u>exactly</u> as registered with the Louisiana Secretary of State (SOS) where such registration is required by law; including punctuation; <u>include screenshot from SOS at the end of Section 20</u>)	Aucoin & Associates, Inc.
5. Prime consultant license number (as registered with the Louisiana Professional Engineering and Land Surveying Board (LAPELS) if registration is required under Louisiana law)	EF.0001114 VF.0000179
6. Prime consultant mailing address	P.O. Box 968, Eunice, LA 70535
7. Prime consultant physical address (existing or to be established, if location is used as an evaluation criteria)	433 N. CC Duson Street Eunice, LA 70535
8. Name, title, phone number, and email address of prime consultant's contract point of contact	Karl J. Aucoin, P.E. Project Manager 337-457-7366 k.aucoin@aucoinandassoc.com
9. Name, title, phone number, and email address of the official with signing authority for this proposal	Karl J. Aucoin, P.E. Project Manager 337-457-7366 k.aucoin@aucoinandassoc.com

10. This is to certify that all information contained herein is accurate and true, and that the team presently has sufficient staff to perform these services within the designated time frame. By



submitting this proposal, proposer certifies that it is not engaged in a boycott of Israel and it will, for the duration of its contract obligations, refrain from a boycott of Israel. Proposer also certifies and agrees that the following information is correct: In preparing its response, the proposer has considered all proposals submitted from qualified, potential subcontractors and suppliers, and has not, in the solicitation, selection, or commercial treatment of any subcontractor or supplier, refused to transact or terminated business activities, or taken other actions intended to limit commercial relations, with a person or entity that is engaging in commercial transactions in Israel or Israeli-controlled territories, with the specific intent to accomplish a boycott or divestment of Israel. The proposer also has not retaliated against any person or other entity for reporting such refusal, termination, or commercially limiting actions. DOTD reserves the right to reject the response of the bidder or proposer if this certification is subsequently determined to be false, and to terminate any contract awarded based on such a false response.

Pursuant to Act No. 581 of the 2024 Louisiana Legislature Regular Session, proposer further certifies that it does not have a practice, policy, guidance, or directive that discriminates against a firearm entity or firearm trade association based solely on the entity's or association's status as a firearm entity or firearm trade association. In addition, proposer certifies it will not discriminate against a firearm entity or firearm trade association during the term of the contract based solely on the entity's or association's status as a firearm entity or firearm trade association.

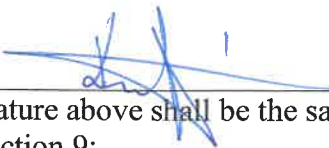
Signature above shall be the same person listed in Section 9:

Date: November 20, 2025

11. If a Disadvantaged Business Enterprise (DBE) goal has been set for this advertisement, indicate which firm(s) will be used to meet the DBE goal and each firm(s)' percentage.

Firm(s): _____ Firm(s)' %: _____



12. Discipline Table:

As indicated in the advertisement, insert a completed table here. The percentages for the prime and sub-consultants must total 100% for each discipline, as well as the overall total percent of the contract.

The **only** disciplines to be used are listed in the drop down in each row (Appraiser, Bridge, CE&I/OV, CPM, Data Collection, Environmental, Geotech, ITS, Other (must specify), Planning, Right-of-Way, Road, Survey, and Traffic). **Remove rows as needed.**

Discipline(s)	% of Overall Contract	A&A	C-K Associates	Firm C	Firm D	Firm E	Each Discipline must total to 100%
Survey	20%	100%					100%
Bridge	75%	100%					100%
Environmental	5%		100%				100%
Choose an item.							100%
Choose an item.							100%
Choose an item.							100%
Choose an item.							100%
Choose an item.							100%
Choose an item.							100%
Choose an item.							100%
Choose an item.							100%
Identify the percentage of work for the overall contract to be performed by the prime consultant and each sub-consultant.							
Percent of Contract	100%	95%	5%				



13. Team Size:

Firm name	DOTD Job Classification	Number of personnel committed to this contract *	Total number of personnel available in this DOTD Job Classification (if needed)
Aucoin & Associates, Inc.	Engineer	1	1
Aucoin & Associates, Inc.	Supervisor - Eng	1	1
Aucoin & Associates, Inc.	Surveyor	2	2
Aucoin & Associates, Inc.	CADD Operator	1	1
Aucoin & Associates, Inc.	CADD Technician	3	3
Aucoin & Associates, Inc.	Accountant	1	1
Aucoin & Associates, Inc.	Clerical	2	3
Aucoin & Associates, Inc.	Party Chief	1	2
Aucoin & Associates, Inc.	Rodman	1	2
Aucoin & Associates, Inc.	Instrument Man	1	2
C-K Associates, LLC	Environmental Pro	1	2
C-K Associates, LLC	Biologist/Wetlands	1	4
	Choose an item.		
	Choose an item.		



14. Organizational Chart:



14. ORGANIZATIONAL CHART

AUCOIN & ASSOCIATES, INC.
STAFFING PLAN

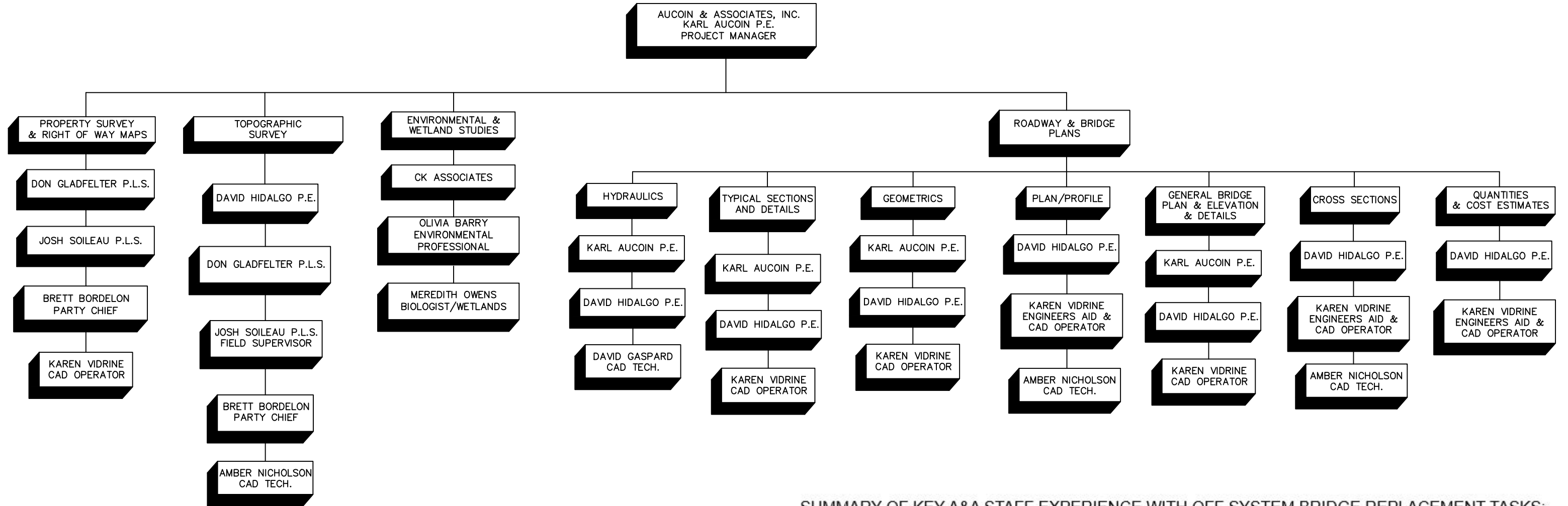

SUMMARY OF KEY A&A STAFF EXPERIENCE WITH OFF SYSTEM BRIDGE REPLACEMENT TASKS:

KARL AUCOIN, P.E. PLAN DEVELOPMENT AND PROJECT MAAGEMENT	44 YEARS
DAVID HIDALGO, P.E. PLAN DEVELOPMENT AND PROJECT MANAGEMENT	33 YEARS
JOSHUA SOILEAU, PLS FIELD SUPERVISOR	28 YEARS
KAREN VIDRINE CAD TECH AND OPERATOR	44 YEARS
DAVID GASPARD CAD TECH	35 YEARS
AMBER NICHOLSON CAD TECH	15 YEARS
BRETT BORDELON SURVEY PARTY CHIEF	9 YEARS

COMBINED YEARS EXPERIENCE OF KEY STAFF TO BE USED ON THIS PROJECT **208** YEARS

15. Minimum Personnel Requirements:

MPR No. Do not insert wording from ad	Personnel being used to meet the MPR (Individual(s) may not satisfy more than one MPR unless specifically allowed by Attachment B of the advertisement)	Firm employed by	Type of license and discipline meeting MPR/ certification & number (Ex: PE # - Civil)	State of license	License / certification expiration date
1	Karl J. Aucoin	Aucoin & Associates, Inc.	PE #22005 - Civil & Environmental	LA	9/30/2026
2	Karl J. Aucoin	Aucoin & Associates, Inc.	PE #22005 - Civil & Environmental	LA	9/30/2026
	David P. Hidalgo	Aucoin & Associates, Inc.	PE # 27074 - Civil	LA	9/30/2027
3	Karl J. Aucoin	Aucoin & Associates, Inc.	PE #22005 - Civil & Environmental	LA	9/30/2026
	David P. Hidalgo	Aucoin & Associates, Inc.	PE # 27074 - Civil	LA	9/30/2027
4	Joshua P. Soileau	Aucoin & Associates, Inc.	PLS #5242 - PLS	LA	3/31/2027
	Donald W. Gladfelter, Jr.	Aucoin & Associates, Inc.	PLS #4854 - PLS	LA	9/30/2027
5	Olivia Barry	C-K Associates, LLC	Professional Wetland Scientist - 3640	N/A	02/27/2028



16. Staff Experience:

Firm employed by Aucoin & Associates, Inc.				
Name	Karl J. Aucoin		Years of relevant experience with this employer	44
Title	P.E., Project Manager		Years of relevant experience with other employer(s)	0
Degree(s) / Years / Specialization		B/S / 1981/ Civil Engineer		
Active registration number / state / expiration date		22005 / LA / 09-30-2026		
Year registered	1985	Discipline	Civil	
Contract role(s) / brief description of responsibilities		Project Manager and design. Project management responsibilities shall include overseeing duties of office and field personnel assigned to this project and assuring project is completed in accordance with DOTD criteria requirements, and contract time schedule. Design responsibilities shall include hydraulic analysis and preparation of hydraulic report and preparation of bridge general plan and elevation. MPR # 1, 2, 3		
Experience dates	Experience and qualifications relevant to the proposed contract; <i>i.e.</i> , “designed drainage”, “designed girders”, “designed intersection”, etc. Experience dates should cover the years of experience specified in the applicable MPR(s).			
12/18-08/19	H.013140.5 Off-System Highway Bridge Program, Iberia Parish Provided project management for topographic survey, right of way survey and maps as well as overseeing hydraulic study, environmental clearance and preliminary and final plan development for 1 bridge replacement			
01/21-07/25	H.014235 Off-System Highway Bridge W. Racca Road, Jefferson Davis Parish Provided project management for topographic survey, right of way survey and maps as well as overseeing hydraulic study, environmental clearance and preliminary and final plan development for 1 bridge replacement			
02/21-08/25	H.014273 Off-System Highway Bridge - Monroe Fabre, Avoyelles Parish Provided project management for topographic survey, right of way survey and maps as well as overseeing hydraulic study, environmental clearance and preliminary plan development for 1 bridge replacement			
11/22-11/24	H.014988 Off-System Highway Bridge Program, E. Baton Rouge Parish Provided project management for the topographic survey, hydraulic study, wetland study, environmental clearance, right of way sketch and preliminary plan development for 1 bridge structure			
03/23-09/24	H.014978 Off-System Highway Bridge Program, St. Landry Parish Provided project management for the topographic survey, hydraulic study, wetland study, environmental clearance, right of way sketch and preliminary and final plan development for 1 bridge structure			
04/21-06/22	H.014337 Off-System Highway Bridge – Acadian Hills, Lafayette Parish Provided project management for topographic survey, right of way survey and maps as well as overseeing hydraulic study, environmental clearance and preliminary plan development for 1 bridge replacement			
11/18-06/22	H.013120.5 Off-System Highway Bridge Program, Rapides Parish Provided project management for the topographic survey, hydraulic study, wetland study, environmental clearance, right of way sketch and preliminary plan development for 1 bridge structure			
01/19-09/21	H.013127.5 Off-System Highway Bridge Program, Ouachita Parish Provided project management for the topographic survey, hydraulic study, wetland study, environmental clearance, right of way sketch and preliminary and final plan development for 2 bridge structures			
2015-2020	H.010545 Off-System Bridge Replacement Program Cameron Parish Provided project management for the topographic survey, hydraulic report, wetland study, environmental clearance checklist, right of way sketch and preliminary and final plan development for 1 bridge structure			



16. Karl Aucoin – Continued

2015-2017	H.010546 Off-System Bridge Replacement Program Calcasieu Parish Provided project management for the topographic survey, hydraulic report, wetland study, environmental clearance checklist, right of way sketch and preliminary and final plan development for 1 bridge structure
2014-2016	H.010563 & H.010564 Off-System Bridge Replacement Program in Calcasieu Parish Project management for the topographic survey, hydraulic report, wetland study, environmental clearance checklist, right of way sketch and preliminary and final plan development for 2 bridge structures
2013-2014	H.010039 Off-System Bridge Replacement Program in Jackson Parish Provided project management for the topographic survey, hydraulic report, wetland study, environmental clearance checklist, right of way sketch and preliminary and final plan development for 1 bridge structure
2013-2014	H.010068 Off-System Bridge Replacement Program in Franklin Parish Provided project management for the topographic survey, hydraulic report, wetland study, environmental clearance checklist, right of way sketch and preliminary and final plan development for 1 bridge structure
2011-2012	700-10-0164 Off-System Bridge Replacement Program in Calcasieu Parish Provided project management for the topographic survey, preliminary and final plan preparation for 1 bridge structure
2011-2012	700-51-0111 Off-System Bridge Replacement Program in St. Mary Parish Provided project management for the topographic survey, preliminary and final plan preparation for 2 bridge structures
2010-2012	700-22-0123 Off-System Bridge Replacement Program in Grant Parish Provided project management for the topographic survey, preliminary and final plan preparation for 1 bridge structure
2003-2008	700-20-0110 Off-System Bridge Replacement Program in Evangeline Parish Provided project management for the topographic survey, preliminary and final plan preparation for 2 bridge structures
2003-2008	700-53-0118 Off-System Bridge Replacement Program in Tangipahoa Parish Provided project management for the topographic survey, preliminary and final plan preparation for 4 bridge structures
2002-2010	700-59-0009 Off-System Bridge Replacement Program in Washington Parish Provided project management for the topographic survey, preliminary and final plan preparation for 3 bridge structures
1997-2002	700-58-0108 Off-System Bridge Replacement Program in Vernon Parish Provided project management for the topographic survey, preliminary and final plan preparation for 3 bridge structures
1997-2002	700-43-0106 Off-System Bridge Replacement Program in Sabine Parish Provided project management for the topographic survey, preliminary and final plan preparation for 3 bridge structures
1996-2002	700-40-0105 Off-System Bridge Replacement Program in Rapides Parish Provided project management for the topographic survey, preliminary and final plan preparation for 7 bridge structures
1996-2000	700-30-0128 Off-System Bridge Replacement Program in Allen Parish Provided project management for the topographic survey, preliminary and final plan preparation for 4 bridge structures
1993-1999	700-30-0143 Off-System Bridge Replacement Program in Grant Parish Provided project management for the topographic survey, preliminary and final plan preparation for 3 bridge structures
1993-1999	700-30-0130 Off-System Bridge Replacement Program in Vernon Parish Provided project management for the topographic survey, preliminary and final plan preparation for 3 bridge structures
1993-1999	700-30-0117 Off-System Bridge Replacement Program in Sabine Parish Provided project management for the topographic survey, preliminary and final plan preparation for 1 bridge structures
1991-1996	700-28-63 Off-System Bridge Replacement Program in Franklin Parish Performed hydraulic analysis and prepared preliminary and final plans for 4 bridge structures
1990-1991	700-22-99 & 700-27-34 Off-System Bridge Replacement Program in Franklin & Tensas Parishes Performed hydraulic analysis and prepared preliminary and final plans for 2 bridge structures



16. Staff Experience:

Firm employed by Aucoin & Associates, Inc.				
Name	Brett Bordelon		Years of relevant experience with this employer	9
Title	Survey Party Chief		Years of relevant experience with other employer(s)	0
Degree(s) / Years / Specialization				
Active registration number / state / expiration date				
Year registered		Discipline		
Contract role(s) / brief description of responsibilities		Survey Party Chief		
Experience dates	Experience and qualifications relevant to the proposed contract; <i>i.e.</i> , “designed drainage”, “designed girders”, “designed intersection”, etc. Experience dates should cover the years of experience specified in the applicable MPR(s).			
11/22-10/23	H.014988 Off-System Highway Bridge Program, E. Baton Rouge Parish Survey Party Chief for topographic survey for 1 bridge replacement site			
03/23-09/24	H.014978 Off-System Highway Bridge Program, St. Landry Parish Survey Party Chief for topographic survey for 1 bridge replacement site			
06/20-01/22	S.P. 4400011230, T.O. H.012295.5 New Iberia Sidewalks Survey Party Chief for topographic survey along approximately 18 miles of urban roadway inclusive of establishment of horizontal G.P.S. control monument system; establishment of a looped vertical control grid; data collection of in excess of 40,000 data points associated with a proposed sidewalk construction project.			
01/21-02/21	H.014235.5 DOTD Off-System Highway Bridge Program, Jefferson Davis Parish Instrument man for topographic survey for 1 bridge replacement site			
02/21-03/21	H.014273.5 DOTD Federal Aid Off-System Bridge Program, Avoyelles Parish Instrument man for topographic survey for 1 bridge replacement site			
04/21-05/21	H.014337.5 DOTD Federal Aid Off-System Bridge Program, Lafayette Parish Instrument man for topographic survey for 1 bridge replacement site			
01/19-02/19	H.013120.5 DOTD Federal Aid Off-System Highway Bridge Program, Rapides Parish Instrument man for topographic survey for 1 bridge replacement site			
12/18-01/19	H.013140.5 DOTD Federal Aid Off-System Highway Bridge Program, Iberia Parish Instrument man for topographic survey for 1 bridge replacement site			
01/19-02/19	H.013142.5 DOTD Federal Aid Off-System Highway Bridge Program, St. Martin Parish Instrument man for topographic survey for 1 bridge replacement site			
01/19-02/19	H.013127.5 DOTD Federal Aid Off-System Highway Bridge Program, Ouachita Parish Instrument man for topographic survey for 2 bridge replacement sites			



16. Brett Bordelon – Continued

01/20-04/20	Calcasieu Parish Police Jury Alta Road Bridge Replacement Instrument man for topographic survey for 1 bridge replacement site. Calcasieu Parish Police Jury utilizes survey scope procedures very similar to those utilized for the DOTD Federal Aid Off-System Bridge Replacement Program
01/20-04/20	Calcasieu Parish Police Jury Big-Woods Starks Bridge Replacement Instrument man for topographic survey for 1 bridge replacement site. Calcasieu Parish Police Jury utilizes survey scope procedures very similar to those utilized for the DOTD Federal Aid Off-System Bridge Replacement Program
07/22-08/22	H.011963.5 DOTD On-System Bridge Program, Lafourche Parish Instrument man for topographic survey for 1 bridge replacement site.
09/22	H.011987.5 DOTD On-System Bridge Program, Iberia Parish Instrument man for topographic survey for 1 bridge replacement site.
09/22-10/22	H.011994.5 DOTD On-System Bridge Program, St. Landry Parish Instrument man for topographic survey for 1 bridge replacement site.
08/22-11/22	H.012530.5 DOTD On-System Bridge Program, Lafourche Parish Instrument man for topographic survey for 4 bridge replacement sites.
10/22-11/22	H.012532.5 DOTD On-System Bridge Program, St. Landry Parish Instrument man for topographic survey for 1 bridge replacement site.



16. Staff Experience:

Firm employed by		Aucoin & Associates, Inc.	
Name	David Gaspard	Years of relevant experience with this employer	35
Title	Cad Tech	Years of relevant experience with other employer(s)	0
Degree(s) / Years / Specialization		Southern Technical College/1989/Drafting	
Active registration number / state / expiration date		N/A	
Year registered		Discipline	N/A
Contract role(s) / brief description of responsibilities		Cad Tech participating in the preparation of preliminary and final plans and sketches for hydraulic report and environmental clearance	
Experience dates	Experience and qualifications relevant to the proposed contract; <i>i.e.</i> , “designed drainage”, “designed girders”, “designed intersection”, etc. Experience dates should cover the years of experience specified in the applicable MPR(s).		
2002-2010	700-59-0009 Off-System Bridge Replacement Program in Washington Parish Processed and plotted field survey data and extensive participation in the development of preliminary and final plans for 3 bridge replacement structures consisting of typical sections, plan/profile sheets, cross sections and D.T.M.'s, quantity tables, and summary of estimated quantities		
2003-2008	700-53-0118 Off-System Bridge Replacement Program in Tangipahoa Parish Processed and plotted field survey data and extensive participation in the development of preliminary and final plans for 4 bridge replacement structures consisting of typical sections, plan/profile sheets, cross sections and D.T.M.'s, quantity tables, and summary of estimated quantities		
1996-2002	700-40-0105 Off-System Bridge Replacement Program in Rapides Parish Processed and plotted field survey data and extensive participation in the development of preliminary and final plans for 7 bridge replacement structures consisting of typical sections, plan/profile sheets, cross sections and D.T.M.'s, quantity tables, and summary of estimated quantities		
1996-2000	700-30-0128 Off-System Bridge Replacement Program in Allen Parish Processed and plotted field survey data and extensive participation in the development of preliminary and final plans for 4 bridge replacement structures consisting of typical sections, plan/profile sheets, cross sections and D.T.M.'s, quantity tables, and summary of estimated quantities		
1993-1999	700-30-0130 Off-System Bridge Replacement Program in Vernon Parish Processed and plotted field survey data and extensive participation in the development of preliminary and final plans for 3 bridge replacement structures consisting of typical sections, plan/profile sheets, cross sections and D.T.M.'s, quantity tables, and summary of estimated quantities		
1993-1999	700-30-0143 Off-System Bridge Replacement Program in Grant Parish Processed and plotted field survey data and extensive participation in the development of preliminary and final plans for 3 bridge replacement structures consisting of typical sections, plan/profile sheets, cross sections and D.T.M.'s, quantity tables, and summary of estimated quantities		



16. Staff Experience:

Firm employed by Aucoin & Associates, Inc.				
Name	Donald W. Gladfelter, Jr.		Years of relevant experience with this employer	5
Title	Professional Land Surveyor		Years of relevant experience with other employer(s)	21
Degree(s) / Years / Specialization		PLS/1985/Professional Land Surveyor		
Active registration number / state / expiration date		4854 LA / 09/30/2027		
Year registered	1999	Discipline	PLS	
Contract role(s) / brief description of responsibilities		PLS of record for topographic surveys MPR # 4		
Experience dates	Experience and qualifications relevant to the proposed contract; <i>i.e.</i> , “designed drainage”, “designed girders”, “designed intersection”, etc. Experience dates should cover the years of experience specified in the applicable MPR(s).			
01/21-02/21	H.014235 DOTD Off-System Highway Bridge Program, Jefferson Davis Parish Survey professional of record for field surveying and mapping associated with 1 bridge replacement site			
02/21-03/21	H.014273 DOTD Off-System Highway Bridge Program, Avoyelles Parish Survey professional of record for field surveying and mapping associated with 1 bridge replacement site			
03/23-09/24	H.014988 DOTD Off-System Highway Bridge Program, E. Baton Rouge Parish Survey professional of record for field surveying and mapping associated with 1 bridge replacement site			
11/22-10/23	H.014978 DOTD Off-System Highway Bridge Program, St. Landry Parish Survey professional of record for field surveying and mapping associated with 1 bridge replacement site			
08/05-07/20	Pine Prairie Energy Center Evangeline Parish Survey professional of record for field surveying, mapping, associated permitting, alignment staking and asbuilt mapping for the construction of approximately 72 miles of pipeline and 285 acres of topographic, boundary surveys and mapping for plant facility and cavern wells.			
06/13-08/20	Targa Resources, Inc./Phillips 66 Survey professional of record for pipeline, boundary and topographic surveys at approximately 50 locations within the State of Louisiana			
4/18-1/20	Entergy Survey professional of record for 23 existing sub-station topographic and boundary surveys and 4 miles of fiber optic topographic and asbuilt maps			
3/18-5/19	J. Worden & Sons /MAPP Construction LLS Survey professional for nine (9) Kentucky Fried Chicken locations consisting of construction layout, topo for utilities systems for construction plan and asbuilt drawings			



16. Donald Gladfelter Continued

04/13-08/17	Cleco Survey professional of record for topographic surveys for approximately 50 miles of right of way electrical line installation for right of way maps
01/00-06/16	Neumin Production Company/Coastal Plains Exploration Survey professional of record for field surveying, mapping and wetland determination for over one hundred (100) unitizations and well locations throughout the State of Louisiana
05/07-11/09	LDNR, Cameron/Creole Levee Cameron Parish Survey professional of record for topographic surveys and cross sections for 16 miles of levee deterioration analysis, benchmarks, construction oversight and asbuilt mapping for construction and asbuilt plan development.
01/03-04/05	Verizon Wireless Survey professional of record for approximately 63 tower site topographic and boundary surveys, for permitting and construction plan development
01/00-08/03	LDNR, Freshwater Bayou Vermilion Parish Survey professional of record for three (3) topographic surveys, boundary surveys, hydrographic surveys, benchmarks, mapping, cross-sections and data sets, construction oversight, and horizontal and vertical control accuracy standards for construction and asbuilt plan development.
06/00-02/02	Enron Broadband Services Survey professional of record for approximately 240 miles statewide of field topographic surveying, associated with permitting (LDOTD), parish municipalities, drainage districts and railroads), staking and mapping for fiber optic cable located in the State of Louisiana.



16. Staff Experience:

Firm employed by		Aucoin & Associates, Inc.	
Name	David P. Hidalgo	Years of relevant experience with this employer	33
Title	P.E. Design Engineer	Years of relevant experience with other employer(s)	0
Degree(s) / Years / Specialization		B/S / 1992/ Civil Engineer	
Active registration number / state / expiration date		27074 / LA / 09-30-27	
Year registered	1997	Discipline	Civil
Contract role(s) / brief description of responsibilities		Supervision of topographic survey and design for development of preliminary and final road and bridge plans and direction of solicitation of views and environmental review record. MPR # 2, 3	
Experience dates	Experience and qualifications relevant to the proposed contract; <i>i.e.</i> , “designed drainage”, “designed girders”, “designed intersection”, etc. Experience dates should cover the years of experience specified in the applicable MPR(s).		
12/18-08/19	H.013140.5 Off-System Highway Bridge Program, Iberia Parish Provided day to day supervision and consultation with project design engineer regarding hydraulic analysis of existing and proposed structure; existing and proposed roadway geometrics; typical sections; plan/profile sheet development; proposed D.T.M.’s; cross sections; and bridge general plan and direction of SOV’s and environmental review record and elevation sheets on 1 bridge structure		
02/21-08/25	H.014273 Off-System Highway Bridge Program Avoyelles Parish Responsible for complete design, hydraulic reports, typical sections, horizontal and vertical geometrics, cross sections, preliminary and final plan preparation to day supervision regarding hydraulic analysis of existing and proposed structure; existing and proposed roadway geometrics; typical sections; plan/profile sheet development, cross sections, direction of SOV’s and environmental review record for 1 bridge replacement structure		
01/21-07/25	H.014235 Off-System Highway Bridge Program Jefferson Davis Parish Responsible for complete design, hydraulic reports, typical sections, horizontal and vertical geometrics, cross sections, preliminary and final plan preparation to day supervision regarding hydraulic analysis of existing and proposed structure; existing and proposed roadway geometrics; typical sections; plan/profile sheet development, cross sections, direction of SOV’s and environmental review record for 1 bridge replacement structure		
03/23-09/24	H.014978 Off-System Highway Bridge Program St. Landry Parish Responsible for complete design, hydraulic reports, typical sections, horizontal and vertical geometrics, cross sections, preliminary plan preparation for 1 bridge replacement		
11/22-11/24	H.014988 Off-System Highway Bridge Program, E. Baton Rouge Parish Responsible for complete design, hydraulic reports, typical sections, horizontal and vertical geometrics, cross sections, preliminary and final plan preparation to day supervision regarding hydraulic analysis of existing and proposed structure; existing and proposed roadway geometrics; typical sections; plan/profile sheet development, cross sections, direction of SOV’s and environmental review record for 1 bridge replacement structure		
11/18-06/22	H.013120.5 Off-System Highway Bridge Program, Rapides Parish Responsible for complete design, hydraulic reports, typical sections, horizontal and vertical geometrics, cross sections, preliminary and final plan preparation to day supervision regarding hydraulic analysis of existing and proposed structure; existing and proposed roadway geometrics; typical sections; plan/profile sheet development; proposed D.T.M.’s; cross sections; bridge general plan, and direction of SOV’s and environmental review record and elevation sheets on 1 bridge structure		
01/19-03/22	H.013142.5 Off-System Highway Bridge Program, St. Martin Parish Provided day to day supervision and consultation with project design engineer regarding hydraulic analysis of existing and proposed structure; existing and proposed roadway geometrics; typical sections; plan/profile sheet development; proposed D.T.M.’s; cross sections; and bridge general plan and direction of SOV’s and environmental review record and elevation sheets on 1 bridge structure		
01/19-09/21	H.013127.5 Off-System Highway Bridge Program, Ouachita Parish Provided day to day supervision and consultation with project design engineer regarding hydraulic analysis of existing and proposed structure; existing and proposed roadway geometrics; typical sections; plan/profile sheet development; proposed D.T.M.’s; cross sections; and bridge general plan and direction of SOV’s and environmental review record and elevation sheets on 2 bridge structures		



16. David Hidalgo Continued

09/15-2020	H.010545 Off-System Highway Bridge Program, Cameron Parish Provided day to day supervision and consultation with project design engineer regarding hydraulic analysis of existing and proposed structure; existing and proposed roadway geometrics; typical sections; plan/profile sheet development; proposed D.T.M.'s; cross sections; and bridge general plan and direction of SOV's and environmental review record and elevation sheets on 1 bridge structure
09/15-2017	H.010546 Off-System Highway Bridge Program, Calcasieu Parish Provided day to day supervision and consultation with project design engineer regarding hydraulic analysis of existing and proposed structure; existing and proposed roadway geometrics; typical sections; plan/profile sheet development; proposed D.T.M.'s; cross sections; and bridge general plan and direction of SOV's and environmental review record and elevation sheets on 1 bridge structure
2011-2012	700-10-0164 Off-System Highway Bridge Program, Calcasieu Parish Provided day to day supervision and consultation with project design engineer regarding hydraulic analysis of existing and proposed structure; existing and proposed roadway geometrics; typical sections; plan/profile sheet development; proposed D.T.M.'s; cross sections; and bridge general plan and direction of SOV's and environmental review record and elevation sheets on 1 bridge structure
2011-2012	700-51-0111 Off-System Bridge Replacement Program in St. Mary Parish Provided day to day supervision and consultation with project design engineer regarding hydraulic analysis of existing and proposed structure; existing and proposed roadway geometrics; typical sections; plan/profile sheet development; proposed D.T.M.'s; cross sections; and bridge general plan and direction of SOV's and environmental review record and elevation sheets on 2 bridge structures
2010-2012	700-22-0123 Off-System Bridge Replacement Program in Grant Parish Provided day to day supervision and consultation with project design engineer regarding hydraulic analysis of existing and proposed structure; existing and proposed roadway geometrics; typical sections; plan/profile sheet development; proposed D.T.M.'s; cross sections; and bridge general plan and direction of SOV's and environmental review record and elevation sheets on 1 bridge structure
2003-2008	700-20-0110 Off-System Bridge Replacement Program in Evangeline Parish Responsible for the complete design and preliminary and final plan preparation for the replacement of 2 bridge structures. This work included design computations, hydraulic reports, typical sections, horizontal and vertical geometrics, cross sections, bridge plans, pipe capacity analysis, quantity calculations, geometrics, and supervision of plan preparation, SOV's and environmental review record
2003-2008	700-53-0118 Off-System Bridge Replacement Program in Tangipahoa Parish Responsible for the complete design and preliminary and final plan preparation for the replacement of 4 bridge structures. This work included design computations, hydraulic reports, typical sections, horizontal and vertical geometrics, cross sections, bridge plans, pipe capacity analysis, quantity calculations, geometrics, and supervision of plan preparation, SOV's and environmental review record
2002-2010	700-59-0009 Off-System Bridge Replacement Program in Washington Parish Responsible for the complete design and preliminary and final plan preparation for the replacement of 3 bridge structures. This work included design computations, hydraulic reports, typical sections, horizontal and vertical geometrics, cross sections, bridge plans, pipe capacity analysis, quantity calculations, geometrics, and supervision of plan preparation, SOV's and environmental review record
1997-2002	700-58-0108 Off-System Bridge Replacement Program in Vernon Parish Responsible for the complete design and preliminary and final plan preparation for the replacement of 3 bridge structures. This work included design computations, hydraulic reports, typical sections, horizontal and vertical geometrics, cross sections, bridge plans, pipe capacity analysis, quantity calculations, geometrics, and supervision of plan preparation, SOV's and environmental review record



16. Staff Experience:

Firm employed by		Aucoin & Associates, Inc.	
Name	Amber Nicholson	Years of relevant experience with this employer	15
Title	Cadd Drafter	Years of relevant experience with other employer(s)	0
Degree(s) / Years / Specialization		Drafting & Design/2 ½Years/Right of Way Map	
Active registration number / state / expiration date		N/A	
Year registered		Discipline	N/A
Contract role(s) / brief description of responsibilities		Cad Drafter preparing topographic survey & participation in preparation of preliminary and final plans	
Experience dates	Experience and qualifications relevant to the proposed contract; <i>i.e.</i> , “designed drainage”, “designed girders”, “designed intersection”, etc. Experience dates should cover the years of experience specified in the applicable MPR(s).		
12/18-08/19	H.013140.5 Off-System Highway Bridge Program, Iberia Parish Cad drafter for topographic survey and preliminary plans for 1 bridge structure		
06/20-02/22	S.P. 4400011230, T.O. H.012295.5 New Iberia Sidewalks Cad technician for topographic survey along approximately 18 miles of urban roadway inclusive of the development of a horizontal monument closure sketch; plotting and preparation of cad files and drawings for in excess of 40,000 data points collected by the field survey crew associated with a proposed sidewalk construction project.		
11/22-11/24	H.014988 Off-System Highway Bridge Program, E. Baton Rouge Parish Cad drafter for topographic survey and preliminary plans for 1 bridge structure		
03/23-09/24	H.014978 Off-System Highway Bridge Program, St. Landry Parish Cad technician for topographic survey and preliminary plans for 1 bridge structure		
01/21-02/21	H.014235 Off-System Highway Bridge Program Jefferson Davis Parish Cad technician for topographic survey and preliminary plans for 1 bridge structure		
02/21-03/21	H.014273 Off-System Highway Bridge Program Avoyelles Parish Cad technician for topographic survey and preliminary plans for 1 bridge structure		
01/19-11/19	H.013120.5 Off-System Highway Bridge Program, Rapides Parish Cad technician for topographic survey and preliminary plans for 1 bridge structure		
12/18-08/19	H.013140.5 Off-System Highway Bridge Program, Iberia Parish Cad technician for topographic survey and preliminary plans for 1 bridge structure		
01/19-11/19	H.013142.5 Off-System Highway Bridge Program, St. Martin Parish Cad technician for topographic survey and preliminary plans for 1 bridge structure		
01/19-12/19	H.013127.5 Off-System Highway Bridge Program, Ouachita Parish Cad technician for topographic survey and preliminary plans for 2 bridge structures		
09/15-12/17	H.010546 Off-System Bridge Replacement Program in Calcasieu Parish Cad technician for topographic survey and preliminary plans for 1 bridge structure		
09/15-17	H.010545 Off-System Bridge Replacement Program in Cameron Parish Cad technician for topographic survey and preliminary plans for 1 bridge structure		
03/14 – 05/17	H.010563 & H010654 Off-System Bridge Replacement Program in Calcasieu Parish Cad technician for topographic survey and preliminary plans for 2 bridge structures		



16. Amber Nicholson - Continued

03/13-04/17	H.010039.5 Off-System Bridge Replacement Program in Jackson Parish Cad technician for topographic survey and preliminary plans for 2 bridge structures
08/13-04/17	H.010068 Off-System Bridge Replacement Program in Franklin Parish Cad technician for topographic survey and preliminary plans for 2 bridge structures
12/10-02/16	700-22-0123 Off-System Bridge Replacement in Grant Parish Cad technician for topographic survey and preliminary plans for 1 bridge structure
03/11-09/14	700-10-0164 Off-System Bridge Replacement in Calcasieu Parish Cad technician for topographic survey and preliminary plans for 1 bridge structure



16. Staff Experience:

Firm employed by		Aucoin & Associates, Inc.	
Name	Joshua P. Soileau	Years of relevant experience with this employer	28
Title	Professional Land Surveyor	Years of relevant experience with other employer(s)	0
Degree(s) / Years / Specialization		Civil Engineering Technology 1997 & BS in Business Administration 2020	
Active registration number / state / expiration date		5242/LA/03/31/2027	
Year registered	2020	Discipline	Professional Land Surveyor
Contract role(s) / brief description of responsibilities		Direction of field topographic & property surveys and office support MPR # 4	
Experience dates	Experience and qualifications relevant to the proposed contract; <i>i.e.</i> , “designed drainage”, “designed girders”, “designed intersection”, etc. Experience dates should cover the years of experience specified in the applicable MPR(s).		
03/23-07/24	H.014978 Off-System Highway Bridge Program St. Landry Parish Survey supervisor of topographic survey for 1 bridge replacement site		
09/23-10/23	H.014988 Off-System Highway Bridge Program E. Baton Rouge Parish Survey supervisor of topographic survey for 1 bridge replacement site		
01/21-02/21	S.P. H.014235 Off System Highway Bridge Program, Jefferson Davis Parish Survey supervisor of topographic survey for 1 bridge replacement site		
02/21-03/21	S.P. H.014273 Off System Highway Bridge Program, Avoyelles Parish Survey supervisor of topographic survey for 1 bridge replacement site		
04/21-05/21	S.P. H.014337 Off-System Highway Bridge Program, Avoyelles Parish Survey supervisor for topographic survey for 1 bridge replacement site		
01/19-11/19	S.P. H.013120.5 Off-System Highway Bridge Program, Rapides Parish Provided field survey supervision for the topographic survey for 1 bridge structure		
12/18-08/19	S.P. H.013140.5 Off-System Highway Bridge Program, Iberia Parish Provided field survey supervision for the topographic survey for 1 bridge structure		
01/19-11/19	S.P. H.013142.5 Off-System Highway Bridge Program, St. Martin Parish Provided field survey supervision for the topographic survey for 1 bridge structure		
01/19-12/19	S.P. H.013127.5 Off-System Highway Bridge Program, Ouachita Parish Provided field survey supervision for the topographic survey for 2 bridge structures		
01/20-04/20	Calcasieu Parish Police Jury Big-Woods Starks Bridge Replacement Field Survey Supervisor for topographic survey on 1 bridge replacement site. Calcasieu Parish Police Jury utilizes survey scope and procedures very similar to those utilized for the DOTD Federal Aid Off-System Bridge Replacement Program.		
01/20-04/20	Calcasieu Parish Police Jury Alta Road Bridge Replacement Field Survey Supervisor for topographic survey on 1 bridge replacement site. Calcasieu Parish Police Jury utilizes survey scope and procedures very similar to those utilized for the DOTD Federal Aid Off-System Bridge Replacement Program.		
10/09-05/10	S.P. 700-99-0391, T.O. No. 701-65-1374 US 165, Jefferson Davis Parish Field Supervisor for topographic survey on 4 bridge replacement sites		



16. Joshua Soileau – Continued

06/20-06/22	T.O. H.012295.5 New Iberia Sidewalks Professional surveyor of record for this 18 mile long topographic survey along the LA 182 couplet (Main & St. Peter Street) through the downtown area of the City of New Iberia consisting of establishment of horizontal G.P.S. control monuments with closure sketch; establishment of looped vertical T.B.M. control grid; complete topographic survey of roadway and sidewalks from building face to building face or R.O.W. to R.O.W.; preparation of digital terrain model ((D.T.M.); processing, plotting and preparation of CAD files and drawings for in excess of 40,000 data points collected by the topographic survey.
02/23-07/24	S.P. H.013453 Bayou Blue Sidewalks, Terrebonne Parish Professional surveyor of record for topographic and right-of-way surveys for this sidewalk construction
09/22-10/23	S.P. H.012866 South College Road Sidewalks, Lafayette, LA Josh was the professional surveyor of record for this project overseeing and scheduling all topo survey, coordinated utility locations, reviewed survey data and surface, and reviewed existing right of way maps
05/15-08/15	H.011100.5 LA 3059 Realignment, Calcasieu and Jefferson Davis Parishes Field Supervisor for topographic survey associated with the realignment of LA 359 for safety improvement
06/15-01/16	H.010922.5 LA 88 Realignment, Iberia Parish Field Supervisor for topographic property survey associated with the realignment of LA 88 for safety improvement
10/15-07/16	H.010864 I-10 Cable Barrier Installation, Jefferson Davis and Calcasieu Parishes Field Supervisor for topographic survey associated with 30.1 miles of median cable barrier for safety improvement
01/20-04/20	Boan Construction Evangeline Parish Field Survey Supervisor for 7.3 mile route survey for installation of 20" pipeline including alignment sheets, right of way maps, permit maps, asbuilt mapping and weld map
01/13-12/18	Boardwalk Louisiana Midstream Calcasieu Parish Field Survey Supervisor for approximately 20 miles of route surveys and topographic surveys for storage facility including alignment sheets, right of way maps, permitting, topographic and asbuilt maps
02/14-12/18	Tractor Supply St. Landry, Winn, Tangipahoa, Lafourche, Jefferson Davis, West Feliciana Parish Field Survey Supervisor for (6) ALTA surveys for various engineering firms for the construction of Tractor Supply stores in various locations.
02/16-02/17	Bilwood Smith Jefferson Davis Parish Field Supervisor for 88 acre and 17 acre boundary and topographic survey for RV park and future subdivision development.
05/08-10/10	CLECO Power, LLC Acadia, Lafayette, Iberia, and St. Martin Parish Field Supervisor for Acadiana Load Pocket Project consisting of approximately 48 miles of route survey and right of way mapping for construction of overhead transmission lines
01/07-01/08	Petrologistics Calcasieu Parish Field Supervisor for approximately 15 mile route survey for multi-pipeline corridor including alignment sheets, right of way maps, permitting, topographic and asbuilt maps



16. Staff Experience:

Firm employed by		Aucoin & Associates, Inc.	
Name	Karen Vidrine	Years of relevant experience with this employer	44
Title	Cad Operator / Cad Tech	Years of relevant experience with other employer(s)	0
Degree(s) / Years / Specialization		T.H. Harris Vo-Tech / Engineering Tech / Engineer Aid	
Active registration number / state / expiration date		N/A	
Year registered		Discipline	N/A
Contract role(s) / brief description of responsibilities		Cad Operator providing technical support to engineers and supervision of all Cad activities associated with preparation of preliminary and final plans	
Experience dates	Experience and qualifications relevant to the proposed contract; <i>i.e.</i> , “designed drainage”, “designed girders”, “designed intersection”, etc. Experience dates should cover the years of experience specified in the applicable MPR(s).		
12/18-08/19	H.013140.5 Off-System Highway Bridge Program, Iberia Parish Cad Operator providing technical support to design engineer consisting of development of geometrics, existing and proposed DTM’s and quantity calculations as well as preliminary and final bridge plans		
01/21-07/25	H.014235 Off-System Highway Bridge West Racca Rd over Grand Marais Ditch, Jefferson Davis Parish Cad Operator providing technical support to design engineer consisting of development of geometrics, existing and proposed DTM’s and quantity calculations as well as preliminary and final bridge plans		
02/21-08/25	H.014273 Off-System Highway Bridge Monroe Fabre over Bayou Des Glaises, Avoyelles Parish Cad Operator providing technical support to design engineer consisting of development of geometrics, existing and proposed DTM’s and quantity calculations as well as preliminary and final bridge plans		
11/18-06/22	H.013120.5 Off-System Highway Bridge Bethel Road, Rapides Parish Cad Operator providing technical support to design engineer consisting of development of geometrics, existing and proposed DTM’s and quantity calculations as well as preliminary and final bridge plans		
01/19-03/22	H.013142.5 Off-System Highway Bridge Ches Courville Road, St. Martin Parish Cad Operator providing technical support to design engineer consisting of development of geometrics, existing and proposed DTM’s and quantity calculations as well as preliminary and final bridge plans		
01/19-09/21	H.013127.5 Off-System Highway Bridge Britton & Herman Dickerson Road, Ouachita Parish Cad Operator providing technical support to design engineer consisting of development of geometrics, existing and proposed DTM’s and quantity calculations as well as preliminary and final bridge plans for 2 bridge replacements		
2015-2020	H.010545 Off-System Highway Bridge Replacement Little Chenier Road, Cameron Parish Cad Operator providing technical support to project design engineer consisting of development of geometrics, existing and proposed D.T.M.’s and quantity calculations as well as preliminary and final bridge plans		
2015-2017	H.010546 Off-System Highway Bridge Replacement Nursery Street, Calcasieu Parish Cad Operator providing technical support to project design engineer consisting of development of geometrics, existing and proposed D.T.M.’s and quantity calculations as well as preliminary and final bridge plans		
2014 - 2015	H.010563 & H010654 Off-System Highway Bridge 5 th Avenue & Pearl Street, Calcasieu Parish Cad Operator providing technical support to project design engineer consisting of development of geometrics, existing and proposed D.T.M.’s and quantity calculations as well as preliminary and final bridge plans		
2013-2014	H.010039.5 Off-System Bridge Replacement Zoar Road & Vernon-Eros Jackson Parish Cad Operator providing technical support to project design engineer consisting of development of geometrics, existing and proposed D.T.M.’s and quantity calculations as well as preliminary and final bridge plans		



16. Karen Vidrine - Continued

2013-2014	H.010068 Off-System Bridge Replacement Bush Road & Ernest Road, Franklin Parish Cad Operator providing technical support to project design engineer consisting of development of geometrics, existing and proposed D.T.M.'s and quantity calculations as well as preliminary and final bridge plans
2011-2012	700-10-0164 Off-System Bridge Replacement Miller Avenue & North Perkins Street, Calcasieu Parish Cad Operator providing technical support to project design engineer consisting of development of geometrics, existing and proposed D.T.M.'s and quantity calculations as well as preliminary and final bridge plans
2011-2012	700-51-0111 Off-System Bridge Replacement Cypremort Road & Martin Luther King Road, St. Mary Parish Cad Operator providing technical support to project design engineer consisting of development of geometrics, existing and proposed D.T.M.'s and quantity calculations as well as preliminary and final bridge plans
2010-2012	700-22-0123 Off-System Bridge Replacement Douglas Road, Grant Parish Cad Operator providing technical support to project design engineer consisting of development of geometrics, existing and proposed D.T.M.'s and quantity calculations as well as preliminary and final bridge plans
2003-2008	700-20-0110 Off-System Bridge Replacement Red Fox Lane & First Street, Evangeline Parish Cad Operator providing technical support to project design engineer consisting of development of geometrics, existing and proposed D.T.M.'s and quantity calculations as well as preliminary and final bridge plans
2003-2008	700-53-0118 Off-System Bridge Replacement J.W. Davis Road, Tangipahoa Parish Cad Operator providing technical support to project design engineer consisting of development of geometrics, existing and proposed D.T.M.'s and quantity calculations as well as preliminary and final bridge plans
2002-2010	700-59-0009 Off-System Bridge Replacement Hilltop Road, Washington Parish Cad Operator providing technical support to project design engineer consisting of development of geometrics, existing and proposed D.T.M.'s and quantity calculations as well as preliminary and final bridge plans
11/07-02/16	H.003940 Patterson Slough & Long Slough Bridges, LA 12, Calcasieu Parish Cad Operator providing technical support to project design engineer for topo surveys, property surveys, right of way maps as well as preliminary and final plans for 4 new concrete slab-span bridges with approaches on LA 12
10/07-02/16	H.004451 Bayou Lacassine Bridge, LA 14, Jefferson Davis Parish Cad Operator providing technical support to project design engineer for topo surveys, property surveys, right of way maps as well as preliminary and final plans for one new concrete girder bridge with approaches on LA 14
1997-2002	700-58-0108 Off-System Bridge Replacement Vernon Parish Cad Operator providing technical support to project design engineer consisting of development of geometrics, existing and proposed D.T.M.'s and quantity calculations as well as preliminary and final bridge plans
1997-2002	700-43-0106 Off-System Bridge Replacement Sabine Parish Cad Operator providing technical support to project design engineer consisting of development of geometrics, existing and proposed D.T.M.'s and quantity calculations as well as preliminary and final bridge plans
1996-2002	700-40-0105 Off-System Bridge Replacement Rapides Parish Cad Operator providing technical support to project design engineer consisting of development of geometrics, existing and proposed D.T.M.'s and quantity calculations as well as preliminary and final bridge plans
1996-2000	700-30-0128 Off-System Bridge Replacement Allen Parish Cad Operator providing technical support to project design engineers consisting of development of geometrics, existing and proposed D.T.M.'s and quantity calculations as well as preliminary and final bridge plans



Firm employed by	C-K Associates, L.L.C.		
Name	Olivia Barry	Years of relevant experience with this employer	5
Title	Environmental Professional	Years of relevant experience with other employer(s)	3
Degree(s) / Years / Specialization	BS/2015/Louisiana State University/Natural Resource Ecology and Mgmt		
Active registration number / state / expiration date			
Year registered		Discipline	
Contract role(s) / brief description of responsibilities	Ms. Barry fulfills the Minimum Personnel Requirement for an Environmental Professional with a minimum of five years' experience in wetland delineation. Ms. Barry will assume the role of Wetland Environmental Professional for the Wetland Studies component of the project.		
Experience dates	Experience and qualifications relevant to the proposed contract; <i>i.e.</i> , "designed drainage", "designed girders", "designed intersection", etc. Experience dates should cover the years of experience specified in the applicable MPR(s).		
05/22-07/24	Calcasieu Parish Police Jury Garrie-Cut Off Bridge Replacement Project: C-K Associates was a subconsultant to Aucoin and Associates, Inc. on this bridge design and replacement project. C-K was responsible for the Wetland Studies project phase and USACE permitting effort. Ms. Barry served as the Field Biologist responsible for identifying wetlands, mapping wetlands, collecting all necessary wetland data, developing the Wetlands Findings Report and as the agent responsible for facilitating permit application, review, and issuance with USACE.		
02/23-10/23	Calcasieu Parish Police Jury Big Woods-Starks Road Replacement Project: C-K Associates was a subconsultant to Aucoin and Associates, Inc. on this bridge design and replacement project. C-K was responsible for the Wetland Studies project phase and USACE permitting effort. Ms. Barry served as the Field Biologist responsible for identifying wetlands, mapping wetlands, collecting all necessary wetland data, developing the Wetlands Findings Report and as the agent responsible for facilitating permit application, review, and issuance with USACE.		
04/22-06/22	H. 014337: Off-system Highway Bridge Program, Acadian Hills Lane Over Drainage Canal: C-K Associates was a subconsultant to Aucoin and Associates, Inc. on this bridge design and replacement project. C-K was responsible for the Wetland Studies project phase. Ms. Barry served as the Field Biologist responsible for identifying wetlands, mapping wetlands, collecting all necessary wetland data and developing the Wetlands Findings Report.		
12/21-03/22	H.014235.5: Off-system Highway Bridge Program, West Racca Rd/East Grand Marais Ditch Bridge: C-K Associates was a subconsultant to Aucoin and Associates, Inc. on this bridge design and replacement project. C-K was responsible for the Wetland Studies project phase. Ms. Barry served as the Field Biologist responsible for identifying wetlands, mapping wetlands, collecting all necessary wetland data and developing the Wetlands Findings Report.		
02/22-05/22	H.014273: Off-system Highway Bridge Program, Monroe Fabre Road/Bayou Des Glaises bridge: C-K Associates was a subconsultant to Aucoin and Associates, Inc. on this bridge design and replacement project. C-K was responsible for the Wetland Studies project phase. Ms. Barry served as the Field Biologist responsible for identifying wetlands, mapping wetlands, collecting all necessary wetland data and developing the Wetlands Findings Report.		



Firm employed by	C-K Associates, L.L.C.		
Name	Meredith Owens	Years of relevant experience with this employer	2
Title	Biologist / Wetlands	Years of relevant experience with other employer(s)	0
Degree(s) / Years / Specialization	BS/2023/Louisiana State University/Natural Resource Ecology and Mgmt		
Active registration number / state / expiration date			
Year registered		Discipline	Environmental
Contract role(s) / brief description of responsibilities	Ms. Owens has experience across the Gulf Coast area conducting wetland delineations/jurisdictional determination requests. Ms. Owens will assume the role of Biologist for the Wetland Studies component of the project.		
Experience dates	Experience and qualifications relevant to the proposed contract; <i>i.e.</i> , “designed drainage”, “designed girders”, “designed intersection”, etc. Experience dates should cover the years of experience specified in the applicable MPR(s).		
08/24-10/24	H.014978: Off-system Highway Bridge Program, Bellard Loop Bridge Replacement Project: C-K Associates was a subconsultant to Aucoin and Associates, Inc. on this bridge design and replacement project. C-K was responsible for the Wetland Studies project phase Ms. Owens served as the Field Biologist responsible for identifying wetlands, mapping wetlands, collecting all necessary wetland data and developing the Wetlands Findings Report.		
08/24-10/24	H.014988: Off-system Highway Bridge Program, Carey Road Bridge Replacement Project: C-K Associates was a subconsultant to Aucoin and Associates, Inc. on this bridge design and replacement project. C-K was responsible for the Wetland Studies project phase Ms. Owens served as the Field Biologist responsible for identifying wetlands, mapping wetlands, collecting all necessary wetland data and developing the Wetlands Findings Report.		
05/23-07/24	Calcasieu Parish Police Jury Garrie-Cut Off Bridge Replacement Project: C-K Associates was a subconsultant to Aucoin and Associates, Inc. on this bridge design and replacement project. C-K was responsible for the Wetland Studies project phase and USACE permitting effort. Ms. Owens served as the Field Biologist responsible for identifying wetlands, mapping wetlands, collecting all necessary wetland data, developing the Wetlands Findings Report.		



17. Firm Experience:

Firm name	Aucoin & Associates, Inc.		Discipline(s)*	Bridge
Project name	Monroe Fabre over Bayou Des Glaises		Firm responsibility (prime or sub?)	Prime
Project number	S.P. H.014273.5	Owner's name	DOTD	
Project location	Avoyelles Parish		Owner's Project Manager	Barbara Ostuno
Owner's address, phone, email	1201 Capital Access Road, Baton Rouge, LA 70802; 225-379-1047; barbara.ostuno@la.gov			
Services commenced by this firm (mm/yy)	02/21	Total consultant contract cost (\$1,000's)		\$73
Services completed by this firm (mm/yy)	08/25	Cost of consultant services provided by this firm (\$1,000's)		\$3

Structure No. 080531054914811



A&A was the prime consultant who provided all necessary engineering and related services required for the development of plans for this bridge replacement project, Monroe Fabre Over Bayou Des Glaises in Avoyelles Parish. The existing bridge is a 18' wide by 142' long timber bridge which will be replaced with a 140 ft long reinforced concrete slab span bridge.

A&A services included topographic survey, hydraulic analysis of Existing and proposed structures and preliminary and final plans. A&A also obtained solicitation of views from local, state and federal agencies and prepared the environmental review record. Sketches for use in right of way acquisition were also prepared. Coordination of wetland studies were also provided by A&A.

Staff members involved were:

Karl Aucoin, David Hidalgo, Karen Vidrine, Amber Nicholson



17. Firm Experience:

Firm name	Aucoin & Associates, Inc.		Discipline(s)*	Bridge
Project name	West Racca Rd over Grand Marais Ditch		Firm responsibility (prime or sub?)	Prime
Project number	H.014235	Owner's name	DOTD	
Project location	Jefferson Davis Parish		Owner's Project Manager	Barbara Ostuno
Owner's address, phone, email	1201 Capital Access Road, Baton Rouge, LA 70802; 225-379-1047; barbara.ostuno@la.gov			
Services commenced by this firm (mm/yy)	01/21	Total consultant contract cost (\$1,000's)		\$ 70
Services completed by this firm (mm/yy)	07/25	Cost of consultant services provided by this firm (\$1,000's)		\$ 4

Structure No. 072730120924141

A&A was selected as the prime consultant on this off-system bridge replacement project in Jefferson Davis Parish. The project consisted of a 21' x 132' pre-cast concrete bridge which will be replaced with a 140 ft long reinforced concrete slab span bridge.

A&A provided topographic survey, right of way surveys, hydraulic analysis, preliminary and final plan development inclusive of roadway typical sections, summary of estimated quantities, plan/profile sheets, drainage maps, general bridge plans and elevation sheets, cross section sheets, solicitation of views and preparation of environmental review record.

Staff members involved were:

Karl Aucoin, David Hidalgo, Karen Vidrine, David Gaspard



17. Firm Experience:

Firm name	Aucoin & Associates, Inc.		Discipline(s)*	Bridge
Project name	Off-System Bridge Rehabilitation & Replacement Program Zoar Road & Vernon-Eros		Firm responsibility (prime or sub?)	Prime
Project number	H.010039.5	Owner's name	DOTD	
Project location	Jackson Parish	Owner's Project Manager	Gary Pentek	
Owner's address, phone, email	1201 Capital Access Road, Baton Rouge, LA 70802; 225-379-1989; gary.pentek@la.gov			
Services commenced by this firm (mm/yy)	03/13	Total consultant contract cost (\$1,000's)	\$ 148	
Services completed by this firm (mm/yy)	04/17	Cost of consultant services provided by this firm (\$1,000's)	\$ 4	

A&A was the prime consultant to replace two bridges on Zoar Road and Vernon-Eros Road in Jackson Parish. A&A services included topographic survey, hydraulic analysis; preliminary and final plan development inclusive of roadway typical sections, summary of estimated quantities, plan/profile sheets, drainage maps, general bridge plan and elevation sheets, and cross section sheets. Solicitation of views and preparation of environmental review record was performed for each bridge site. Sketches and descriptions for right of way acquisition were prepared by A&A. The wetland determination was performed by a sub-consultant and coordinated by A&A.



Staff members involved were:

Karl Aucoin, David Hidalgo, Karen Vidrine, Amber Nicholson



Technical Evaluation (Gary Pentek)
"The deliverables reflect a strong knowledge in plan preparation, construction specifications and codes."



17. Firm Experience:

Firm name	Aucoin & Associates, Inc.		Discipline(s)*	Bridge
Project name	Eighty Arpent Road over Unnamed Coulee		Firm responsibility (prime or sub?)	Prime
Project number	S.P. H.013140	Owner's name	DOTD	
Project location	Iberia Parish	Owner's Project Manager	Barbara Ostuno	
Owner's address, phone, email	1201 Capital Access Road, Baton Rouge, LA 70802; 225-379-1047; barbara.ostuno@la.gov			
Services commenced by this firm (mm/yy)	12/18	Total consultant contract cost (\$1,000's)	\$57	
Services completed by this firm (mm/yy)	Present	Cost of consultant services provided by this firm (\$1,000's)	\$3	

A&A was the prime consultant who provided all necessary engineering and related services required for the development of plans for this bridge replacement project, Eighty Arpent Road over Unnamed Coulee in Iberia Parish. The existing bridge is a 24' wide by 38' long concrete bridge which will be replaced with a 60 ft. long reinforced concrete slab span bridge.

A&A services included topographic survey, hydraulic analysis of existing and proposed structures and preliminary and final plans. A&A also obtained solicitation of views from local, state and federal agencies and prepared the environmental review record. Sketches for use in right of way acquisition were also prepared. Coordination of wetland studies were also provided by A&A.

We are currently waiting for parish to obtain right of way for final plan completion.



Staff members involved were:

Karl Aucoin
 David Hidalgo
 Karen Vidrine
 Amber Nicholson



17. Firm Experience:

Firm name	Aucoin & Associates, Inc.		Discipline(s)*	Bridge
Project name	Off-System Bridge Replacement Program 5 th Ave. & Pearl Street		Firm responsibility (prime or sub?)	Prime
Project number	H.010563 & H.01564	Owner's name	DOTD	
Project location	Calcasieu Parish		Owner's Project Manager	Gary Pentek
Owner's address, phone, email	1201 Capital Access Road, Baton Rouge, LA 70802; 225-379-1989/gary.pentek@la.gov			
Services commenced by this firm (mm/yy)	03/14	Total consultant contract cost (\$1,000's)		\$ 131
Services completed by this firm (mm/yy)	05/17	Cost of consultant services provided by this firm (\$1,000's)		\$ 4

A&A was the prime consultant on this bridge replacement project in Calcasieu Parish. Plans were developed for two packages, Pearl Street and 5th Ave. (Southbound).

A&A services included topographic survey, hydraulic analysis, and preliminary and final plan development inclusive of roadway typical sections, summary of estimated quantities, plan/profile sheets, drainage maps, general bridge plan and elevation sheets, elevation sheets, cross section sheets, solicitation of views and preparation of environmental review records. Sketches for right of way acquisition were also prepared and wetland studies coordinated by A&A. 5th Ave. included a steel sheet pile abutment to avoid impact to the adjacent bridge structure.

Pearl Street was a special design with 10' outer spans and a 20' center span to avoid placing piles in the center of the paved channel.



Pearl Street

Members involved:

Karl Aucoin, David Hidalgo, Karen Vidrine, Amber Nicholson

Technical Evaluation (Gary Pentek)

5th Ave.: "The plans were without comments, very neat and easy to follow."

Pearl Street: "The final plans were a testament to the knowledge this firm is with our policies, procedures and design criteria. Every base was covered."



5th Avenue



Firm name	C-K Associates, L.L.C.		Discipline(s)*	Environmental
Project name	Acadian Hills Lane Over Drainage Canal		Firm responsibility (prime or sub?)	Sub
Project number	H. 014337	Owner's name	LA DOTD	
Project location	Lafayette Parish	Owner's Project Manager	Barbara Ostuno	
Owner's address, phone, email	1201 Capital Access Road Baton Rouge, LA 70802, Barbara.Ostuno@la.gov, 225-379-1047			
Services commenced by this firm (mm/yy)	04/22	Total consultant contract cost (\$1,000's)		
Services completed by this firm (mm/yy)	06/22	Cost of consultant services provided by this firm (\$1,000's)		\$3.5

C-K Associates was a subconsultant to Aucoin and Associates, Inc. on his bridge design and replacement project. C-K was responsible for the Wetland Studies project phase. Ms. Barry served as the Field Biologist responsible for identifying wetlands, mapping wetlands, collecting all necessary wetland data and developing the Wetlands Findings Report.

Firm name	C-K Associates, L.L.C.		Discipline(s)*	Environmental
Project name	West Racca Rd/East Grand Marais Ditch Bridge		Firm responsibility (prime or sub?)	Sub
Project number	H.014235.5	Owner's name	LA DOTD	
Project location	Jefferson Davis Parish	Owner's Project Manager	Barbara Ostuno	
Owner's address, phone, email	1201 Capital Access Road Baton Rouge, LA 70802, Barbara.Ostuno@la.gov, 225-379-1047			
Services commenced by this firm (mm/yy)	12/21	Total consultant contract cost (\$1,000's)		
Services completed by this firm (mm/yy)	03/22	Cost of consultant services provided by this firm (\$1,000's)		\$3.5

C-K Associates was a subconsultant to Aucoin and Associates, Inc. on this bridge design and replacement project. C-K was responsible for the Wetland Studies project phase. Ms. Barry served as the Field Biologist responsible for identifying wetlands, mapping wetlands, collecting all necessary wetland data and developing the Wetlands Findings Report.

Firm name	C-K Associates, L.L.C.		Discipline(s)*	Environmental
Project name	Monroe Fabre Road/Bayou Des Glaises Bridge		Firm responsibility (prime or sub?)	Sub
Project number	H.014273	Owner's name	LA DOTD	
Project location	Avoyelles Parish	Owner's Project Manager	Barbara Ostuno	
Owner's address, phone, email	1201 Capital Access Road Baton Rouge, LA 70802, Barbara.Ostuno@la.gov, 225-379-1047			
Services commenced by this firm (mm/yy)	02/22	Total consultant contract cost (\$1,000's)		
Services completed by this firm (mm/yy)	05/22	Cost of consultant services provided by this firm (\$1,000's)		\$3.5

C-K Associates was a subconsultant to Aucoin and Associates, Inc. on this bridge design and replacement project. C-K was responsible for the Wetland Studies project phase. Ms. Barry served as the Field Biologist responsible for identifying wetlands, mapping wetlands, collecting all necessary wetland data and developing the Wetlands Findings Report.



18. Approach and Methodology:

CONCISE AND EFFECTIVE METHODOLOGY & APPROACH

GAINED FROM PAST DOTD OSB EXPERIENCE



The DOTD Federal Aid Off-System Highway Bridge staff has done an outstanding job of developing a very concise Off-System Bridge (OSB) Program Guidelines Manual for consultants to follow. The Aucoin & Associates/C-K Associates Team assures all services provided shall be performed in strict conformance with the OSB Program Guidelines Manual, or as authorized and designated by the DOTD Project Manager. Aucoin & Associates (A&A) will utilize the valuable resources of a staff extremely experienced with the OSB program in conjunction with the DOTD OSB guideline manual to efficiently and effectively produce quality deliverables throughout the project plan development process. A&A is undoubtedly one of the most experienced consulting engineering firms providing DOTD Federal Aid Program Off-System Bridge Replacement Services in the State of Louisiana. A&A has been involved in this program since its initiation in 1980, when the program was actually administered for DOTD by the firm of HNTB. Subsequent to the initial administration by HNTB, A&A has worked closely with DOTD project managers, Buddy Porta, Ann Voss Wills, Ed McClanahan, Simone Ardoin, Gary Pentek and Barbara Ostuno. The resumes of the key management, surveying, and Cad personnel indicated on the staffing plan and included within Section 16 reflect 208 years combined experience with the Federal Aid Off-System Bridge Replacement Program. This important fact reflects that A&A maintains the firm and staff experience to effectively and efficiently assist the DOTD OSBR staff with implementation of OSB projects. Over the past 41 years A&A has performed topographic surveys, hydraulic analysis, preliminary and final plans for 139 structures in 27 parishes throughout the State. Design and surveying services included replacement structure plan preparations for multi-barrel culverts, box culverts, standard slab spans, special detail combination slab span & quad beam bridges, standard quad beam girder bridges, moderate special detail slab spans, as well as a complex Type III continuous girder bridges. With the implementation of the new DOTD OSB Program requirement of complete property surveys and R/W Maps, the A&A

Team likewise places considerable past experience on this project table from successful completion of property surveys and preparation of R/W Maps on numerous project specific and IDIQ Task Order on system bridge and highway projects. Karl Aucoin and David Hidalgo have served as project managers, Josh Soileau as field supervisor and Karen Vidrine as cad operator. Property surveys and R/W Maps will not be an “on this project training experience” for the A&A staff. Our key staff members have no doubt gained the experience required to accurately, efficiently, timely and successfully implement this project for the DOTD OSB Program staff.

EXISTING SITE LOCATION

The John Lewis Road Bridge over Little Valley Bayou is located just south of the community of Lydia. The existing bridge is a 2 span precast concrete bridge on a timber substructure with timber bulkheads at each end. The surrounding land use is generally agricultural with a considerable number of nearby residents. Considering the contributing Little Valley Bayou Watershed area and surrounding conditions the replacement structure will likely be a slab span bridge. The stream hydraulics of Little Valley Bayou is tidal influenced. John Lewis Road is a paved road in fair condition with straight approaches to the bridge. The existing apparent right of way width appears to be approximately 60 feet in width, therefore additional right of way acquisition for this project may not be required. There are overhead electrical distribution lines along the north right of way which will likely require draping, deenergizing or adjustment for bridge pile driving. The roadway is not dead ended with nearby connecting roadways therefore roadway closure for construction and associated detour route length should not be a problem.

The Coulee Road Bridge over Peebles Coulee is located northwest of the community of Lydia and east of the Port of Iberia Parish. The existing bridge is a 2 span precast concrete bridge on a timber substructure with timber bulkheads at each end. The surrounding land use is generally agricultural with a considerable number of nearby residents. Considering the contributing Peebles Coulee Watershed area and surrounding conditions the replacement structure will likely be a slab span bridge or large multi barred concrete box culvert. The stream hydraulics of Peebles Coulee is tidal influenced. Coulee Road is a paved road in poor condition with straight approaches to the bridge. The existing apparent right of way width appears to be approximately 50 feet in width, therefore additional right of way acquisition for this project could be required. The roadway is not dead ended with nearby connecting roadways therefore roadway closure for construction and associated detour route length should not be a problem.

CONTRACT MANAGEMENT & PROJECT KICK OFF

Aucoin & Associates (A&A) management philosophy maintains that a successful project requires a thorough blend and balance of communication, management and understanding of work scope as well as timely submittal of reports, schedules, deliverables and QA/QC of deliverables. The project manager for this project will be Karl Aucoin. Karl brings 44 years of OSB design and 34 years of DOTD project management experience to this project table. Upon contract execution A&A will immediately reach out to the DOTD project manager (P.M.) to schedule



a brief and concise project kickoff meeting with lead A&A staff members to briefly review contract management policy and procedure as well as to obtain further personal preference management procedures from the DOTD P.M. Should the project pose any unique challenges such as existing roadway, bridge and channel alignment with regard to design criteria or issues such as road closure or major buried or overhead utility crossings which may impede construction, discussion regarding potential strategies to address such issues will be placed on the project kick off meeting agenda. The A&A team will also provide a proposed project schedule for consideration by the DOTD P.M. which shall include the anticipated Notice to Proceed (NTP) date. A&A will include the DOTD P.M. in correspondence with any other DOTD Section.

All invoices shall be submitted to DOTD in accordance with the Standard Operating Procedure Consultant Contract Invoice Processing.

Upon issuance of the NTP, the A&A engineer supervisor will collect necessary project information such as location maps, project number request form, traffic counts and survey field books from the DOTD OSB Staff. The topographic survey will be conducted by A&A staff. Considering the replacement structure plan development will be under the direction of the A&A Engineering Staff, the Engineering Team will work closely with the Surveying Team to assure all field data necessary for hydraulic analysis and development of the replacement structure plan is gathered in accordance with DOTD Location Survey & OSB Program Policies, Procedures and Guidelines. On the day prior to initiation of the actual field survey a staff PLS will make a Dottie (One Call) request for location and marking of all buried utilities within the limits of the survey.

Utilizing this procedure, the utility locator/markers will likely perform the locates and markings with the survey crew on site also. This afforded interaction between the locator/markers and survey crew enhances accuracy and quality of utility data collection. On the date of the initiation of the topographic survey the Engineer Supervisor will coordinate a meeting with the Parish Road Manager to confirm the replacement structure and discuss potential drainage, roadway alignment, utility relocation and right of way acquisition issues. The topographic survey will commence with establishment of GPS horizontal control. The topographic survey shall be performed in strict accordance with OSB program manual and as further required by the DOTD location and survey section policies and procedures. The topographic survey shall be a centerline survey based upon a survey centerline set during the field work and not an office generated base line survey. The survey limits and data acquisition parameters shall be in strict accordance with specifications within the OSBR Manual. The horizontal survey control shall be based upon the LA State Plane Coordinate System (NAD-83) as determined by GPS observation. Vertical survey control shall be in accordance with NAVD-88 as determined by GPS observation. Depending on terrain and cover, actual topographic data will be collected utilizing a GPS Rover or conventional Total Station. An existing plan profile sheet shall be developed by the A&A office Cad staff. The A&A project design engineer shall direct the preparation of an existing drainage map with the Cad staff. The A&A PLS shall perform a thorough QA/QC review of the deliverables utilizing survey check list within the OSBR Manual and prepare the QA/QC certification. The topographic survey deliverables, in the

format specified in the OSBR program manual and original field books, shall be prepared and submitted to the DOTD P.M.

HYDRAULIC ANALYSIS & REPORT

Upon review and determination of the topographic survey as satisfactory by the DOTD P.M. a NTP date will be issued by the DOTD P.M. to initiate the preliminary plan phase. A&A will perform the drainage area storm water discharge rate calculations, existing stream water surface modeling and hydraulic analysis of viable alternative replacement structures such as a bridge, or reinforced concrete box culvert utilizing methods, procedures and software in strict conformance with the DOTD hydraulics manual and OSBR program manual. The existing stream water surface modeling shall be calibrated with high water marks from specific storm events provided by local residents and Parish Road Department personnel as well as FEMA base flood elevations for the site. The resulting hydraulic report will reflect the hydraulic characteristics of the type, size, and location (T, S & L) of viable structures analyzed as well as the recommended replacement structure, (T, S & L) with justification of alternatives declined and recommended. If the recommended replacement structure is a bridge, pile scour calculations shall be performed and included in the report during final plans. The completed hydraulic report shall be submitted to the DOTD project coordinator for review, comment and ultimately concurrence and approval by the OSB staff and DOTD hydraulic section staff.

PRELIMINARY PLAN DEVELOPMENT

A&A utilizes LA DOTD approved software including HYDR 1120 & 1130, WSPRO, Microstation Inroads, Project Wise, Interplot Organizer and Cad Conform in plan preparation. Utilizing the approved replacement structures of the hydraulic report A&A will then prepare preliminary plan deliverables in strict accordance with DOTD local road design criteria for the assigned roadway classification and as required within the OSBR program manual. Any deviation from the DOTD design criteria, standards, or policy will require preparation of a design exception by A&A for submittal to the DOTD P.M. for presentation, consideration, and approval by Jefferson Davis Parish and the DOTD Chief Engineer. The plan sheets shall reflect existing topography and clearly detail the proposed horizontal and vertical alignment with beginning and ending stationing, proposed replacement structure type, size, location, length, elevations and all other required elements within the limits of construction. The roadway typical sections shall clearly detail the proposed roadway pavement, shoulder and ditch construction dimensional parameters as well as types and thickness of the roadway surfacing and base course. Cross sections shall be developed clearly reflecting the existing ground lines with proposed roadway and ditch line and ditch grades detailed over the existing topography. The proposed cross section limits will establish the limits of construction which will in turn be utilized to establish required right of way taking lines. A digital terrain model reflecting both existing and proposed ground, roadway, bridge and channel surfaces shall be modeled with preliminary plan quantities and summary of estimated quantities generated.



As a 90% submittal A&A will provide the DOTD P.M. with pre plan-in-hand preliminary plans for review and comment. Upon implementation of the pre plan-in-hand comments, A&A will then issue plan-in-hand print deliverables to the DOTD P.M. for scheduling of a plan-in-hand review on site with DOTD, Parish and A&A staff. A&A will then incorporate the plan-in-hand comments into the preparation of final preliminary plans.

PROPERTY SURVEY & RIGHT OF WAY MAPS

The implementation of property surveys and right of way maps for R/W/property acquisition is a new process in the DOTD OSBR program.

In the past R/W “Sketches” were prepared by the consultant for the Parish to utilize as a document/tool for R/W acquisition. The R/W “Sketch” simply reflected the required area to be acquired by the Parish between the apparent R/W lines and required R/W lines to facilitate construction.

Property Surveys and Base R/W maps reflecting actual property boundaries and required R/W lines with the determination of accurate R/W taking areas are now required. The property surveys and R/W maps will be performed and prepared in conformance with the directives of the DOTD Location and Survey Manual.

The initial step in this process is for the property survey team to acquire the proposed required R/W limits from the Design Team. This is typically initiated when the 60% preliminary plan milestone is reached. At this point the Land Surveyor of Record will either engage a certified abstractor or as allowed by the OSBR Program may perform “Title Take Off” Courthouse work to establish property owners and obtain documents such as deeds, descriptions, plats, etc. to be utilized in establishment of property boundaries. At this point the field survey crew can now go on the ground to reestablish control points set in the topographic survey phase and collect field data representing existing apparent property monuments and boundaries. Upon completion of the “Property Survey” the PLS of Record will initiate preparation of “Base R/W Maps” reflecting all information required by the location survey manual. When the 60% R/W Map completion milestone is reached a “Joint Plan Review” (J.P.R.) is scheduled and held to review the Base R/W Map. This meeting typically includes the DOTD project manager, and members of the DOTD location survey, real estate, environmental, and utility as well as the department consultant design/survey team. The JPR affords each with the opportunity to comment on the “Base R/W Map”. The “Base R/W Map” is then revised in accordance with JPR comments and “Final R/W Maps” are prepared for acquisition. The PLS of Record will provide deliverables to the DOTD Location & Survey administrator in conformance with the Location & Survey Manual Addendum A.

GEOTECHNICAL INVESTIGATION & REPORT

Upon completion of final preliminary plans, the A&A engineering supervisor shall prepare and submit a boring request form to the DOTD P.M. for the relative replacement structure. Upon completion of the subsurface investigation, A&A will prepare and submit pile design, sheet pile wall design, and embankment settlement request forms to the DOTD P.M. all in strict accordance with the direction of the OSB program manual for geotechnical investigation and design.

WETLAND DELINEATION

Prior to visiting the site to conduct the field delineation, CK will review current and historic aerial imagery, topographic maps, US Fish and Wildlife Service (USFWS) National Wetlands Inventory (NWI) maps, soil data from the Natural Resources Conservation Service (NRCS), Federal Emergency Management Agency (FEMA) Flood Insurance Rate Maps (FIRM), US Geological Survey (USGS) National Hydrography Dataset (NHD) maps, publicly available light detection and ranging (LiDAR) data, and other related data as applicable and based on availability. The desktop review will help CK identify potential aquatic resources and jurisdictional features on the site.

A site visit will be conducted to determine the presence and locations of potential WOTUS, including wetlands. This work will be performed by a degreed biologist/ecologist/scientist trained and experienced in delineation methodologies. The methods CK will use in the delineation follow the USACE Wetland Delineation Manual (USACE Manual), dated 1987 and the applicable Regional Supplement to the Corps of Engineers Wetland Delineation Manual. WOTUS, including wetlands generally have three essential characteristics: wetland hydrology, hydrophytic vegetation, and hydric soils. Streams, rivers, ponds, and lakes will be identified by delineating the ordinary high-water mark (OHWM). The field delineation will include collection of data from discrete sample locations (Data Points) necessary to complete the required USACE Wetland Determination Data Forms.

A report will be prepared documenting the results of the field delineation. The report will describe the assessment methodology, limitations, findings, conclusions, and recommendations as appropriate. The report will include a description of the site, delineation methods, data collected, identified wetland and other water features, figures depicting desktop and field collected data with acreages and linear footage as applicable, and site/data point photographs with descriptions.

CK will initiate field work within 2 weeks after receipt of the limits of construction and written authorization to proceed, weather conditions permitting. It is anticipated that field work can be completed within one day and the Wetlands Findings Report will be submitted to Aucoin & Associates, Inc. within one week of completion of the field work.

ENVIRONMENTAL CLEARANCE

Immediately following approval of the approved replacement structure within the hydraulic report, A&A shall obtain an appropriate S.O.V. mailing list for the appropriate parish from the DOTD environmental section. A&A shall then prepare relative project descriptions and location maps to be submitted with the S.O.V. letter mail outs to each entity listed on the S.O.V. mailing list. A&A shall compile responses received from the S.O.V. requests along with right of way sketch, wetland delineation, Corps of Engineers permit sketches, and any other related environmental information gathered or created into a hard and digital copy to be submitted to the DOTD P.M. for further processing.



FINAL PLAN DEVELOPMENT

Upon receipt of environmental clearance, the DOTD P.M. shall issue an NTP date for final plan preparation. A&A shall prepare Pre ACP and ACP plans in strict accordance with direction provided in the OSB program manual. In the final plan phase general bridge plan and elevation and bridge plan detail sheets will be completed and finalized. Pile data tables and foundation plans will be developed. Any required special design bridge superstructure and substructure details will be detailed. Final quantity tables sheet will also be created. An opinion of probable project construction cost and bound copies of computations and reports will be prepared for submittal to the P.M.

FINAL TRACINGS

Upon completion of all above described services, A&A shall prepare final plan tracings sealed, signed and dated by the A&A engineer of record. A thorough QA/QC review is performed on all deliverables utilizing a plan deliverable checklist prior to sealing of final plan tracings.

BID LETTING

A&A will respond and assist LA DOTD with any contractor questions or addenda during the bid letting phase.

CONSTRUCTION SUPPORT

A&A staff will be available for construction support to the DOTD staff for consultation with R.F.I's, shop drawing review, evaluation of material alternates, and attend meetings to address unforeseen construction issues which may arise.

ANTICIPATED PROJECT SCHEDULE

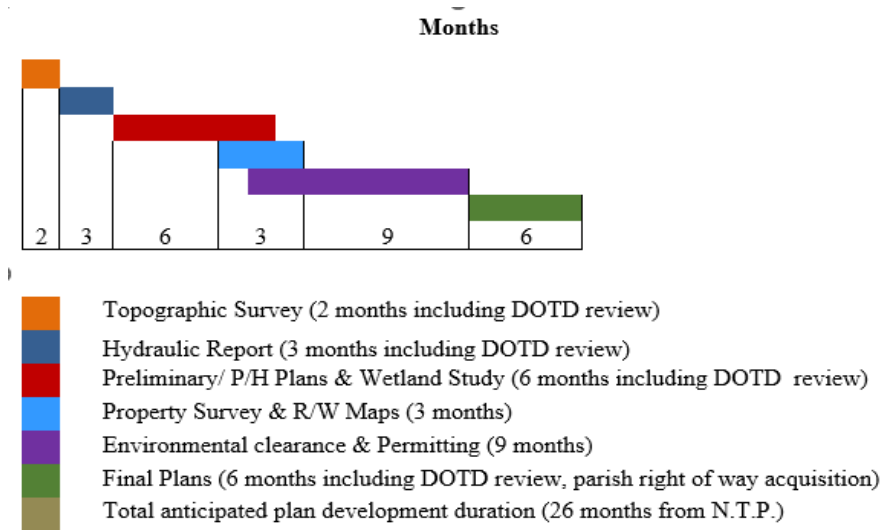

PAST PERFORMANCE RATING COMMENTS FROM DOTD OSB

P.M.'S

- "Good firm with many years dealing with off-system bridges"*
- "The consultant is knowledgeable of our procedures, processes and codes"*
- "This firm demonstrated their knowledge with this fine set of plans that was clear and concise"*
- "The consultant was very proactive and there was good communication between the Off-System Bridge team and the designer"*
- "The deliverables reflect a strong knowledge in plan preparation, construction specifications and codes"*
- "All of the deliverables demonstrated the consultant's vast knowledge with the process"*
- "The deliverables were of very high quality which insures the consultant is knowledgeable of our procedures, processes and codes"*
- "The final plans were a testament to the knowledge this firm has with our policies, procedures and design criteria. Every base covered"*
- "Consultants are always professional and submittals are always complete and include QA/QC. They contact PM with any questions to resolve issues immediately and follow up with documentation"*
- "Consultant is well aware of the Off-System Bridge Program's process for plan submittals. They are experienced with bridge plan requirements and easily adapt to changes resulting from new guidelines."*



19. Workload:

Firm(s) ALL FIRMS MUST BE REPRESENTED IN THIS TABLE	Discipline(s) *	Contract Number and State Project Number	Project Name	Remaining Unpaid Balance**
A&A	Bridge	4400013402 H.013140.5	(OSBR) Eighty Arpent Road Bridge over Unnamed Coulee, Iberia Parish	\$745
A&A	Bridge	4400019167 H.014235.5	(OSBR) West Racca Rd/East Grand Marais Ditch, Jefferson Davis Parish	\$1,244
A&A	Bridge	4400021783 S.P. H.011963.5	LA 648 Drain Canal Bridge	\$70,305
A&A	Bridge	4400021783 S.P. H.011987.5	LA 182 Sandager Canal Bridge	\$84,716
A&A	Bridge	4400021783 S.P. H.011994.5	US 167 Bayou Grand Louis Bridge	\$120,294
A&A	Bridge	4400021783 S.P. H.012530.5	LA 3185 Drain Canal Bridges (4)	\$392,723
A&A	Bridge	4400021783 S.P. H.012532.5	LA 631 Drain Canal Bridge	\$93,893
A&A	Road	4400023706 S.P. H.012866	South College Road (LA 2025) Sidewalks	\$49,083
A&A	Road	4400023783 S.P. H.013453	Bayou Blue (LA 316) Sidewalks	\$38,695
A&A	Bridge	4400024587 S.P. H.014988.5	Carey Road over Blackwater Bayou	N/A
A&A	Bridge	4400025033 S.P. H.014978.5	Bellard Loop over Unnamed Drainage Ditch	N/A
A&A	Bridge	4400025192 S.P. H.014982.5	Marathon Road over Dry Creek	N/A
C-K Associates, LLC	Environmental		N/A	N/A



20. Certifications/Licenses:



David Hidalgo
has attended
Louisiana Traffic Control Supervisor Refresher

Completed: 23-FEB-2024
CEU (If Applicable): 0.75

ATSSA provides training and certification but neither constitutes employment by ATSSA. This certificate provides proof of training, not certification.



American Traffic Safety Services Association
ATSSA.com



PROOF OF TRAINING
THIS CERTIFICATE HEREBY RECOGNIZES THAT

Joshua Soileau
has attended
Traffic Control Supervisor Refresher-LA State Specific
Training Course

2/10/2023 to 2/10/2027
Training Valid Through

Baton Rouge, LA
Location

James H. Blake
Vice President of Education and Technical Services

Shawn Tinscher
President, CEO

ATSSA provides training and certification but neither constitutes employment by ATSSA.



American Traffic Safety Services Association ATSSA.com



LOUISIANA PROFESSIONAL
ENGINEERING & LAND SURVEYING BOARD
(LAPELS)
9643 Brookline Avenue, Suite 121
Baton Rouge, LA 70809
Phone (225) 925-6291
www.lapels.com

Mr. Joshua Paul Soileau

License/Certificate Type - Number
PLS.0005242

Status: **Active** Exp Date: **03/31/2027**



Don Gladfelter
has attended
Louisiana Traffic Control Technician

Completed: 20-FEB-2024
CEU (If Applicable): 0.75

ATSSA provides training and certification but neither constitutes employment by ATSSA. This certificate provides proof of training, not certification.



American Traffic Safety Services Association
ATSSA.com



LOUISIANA PROFESSIONAL
ENGINEERING & LAND SURVEYING BOARD
(LAPELS)
9643 Brookline Avenue, Suite 121
Baton Rouge, LA 70809
Phone (225) 925-6291
www.lapels.com

Mr. Donald William Gladfelter Jr.

License/Certificate Type - Number
PLS.0004854

Status: **Active** Exp Date: **09/30/2027**



American Traffic Safety Services Association

This is to affirm that

DON GLADFELTER
has satisfied the requirements to be designated as a
CERTIFIED FLAGGER

Issue Date: 1/5/2024
Exp. Date: 1/5/2028
State Issued: LA

Debbie Purcella
Instructor Name
Instructor Signature



PROOF OF TRAINING
THIS CERTIFICATE HEREBY RECOGNIZES THAT

Brett Bordelon
has attended
Traffic Control Supervisor-LA State Specific
Training Course

2/8/2023 to 2/8/2027
Training Valid Through

Baton Rouge, LA
Location

James H. Blake
Vice President of Education and Technical Services

Shawn Tinscher
President, CEO

ATSSA provides training and certification but neither constitutes employment by ATSSA.



American Traffic Safety Services Association ATSSA.com



American Traffic Safety Services Association

This is to affirm that

BRETT BORDELON
has satisfied the requirements to be designated as a
CERTIFIED FLAGGER

Issue Date: 1/5/2024
Exp. Date: 1/5/2028
State Issued: LA

Debbie Purcella
Instructor Name
Instructor Signature



20. Certifications/Licenses:

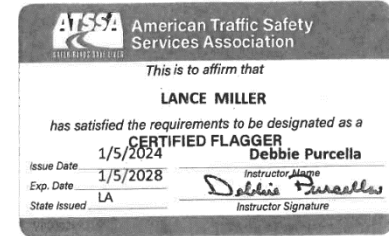

Louisiana
SECRETARY OF STATE **NANCY LANDRY**

STATE OF LOUISIANA
CONFIDENCE
SECRETARY OF STATE

HOME

Search for Louisiana Business Filings

Buy Certificates and Certified Copies | Subscribe to Electronic Notification | Print Detailed Record

Name	Type	City	Status
AUCOIN & ASSOCIATES, INC.	Business Corporation	EUNICE	Active







Louisiana
SECRETARY OF STATE
NANCY LANDRY



HOME

Search for Louisiana Business Filings

Buy Certificates and Certified Copies
Subscribe to Electronic Notification
Print Detailed Record

Name	Type	City	Status
C-K ASSOCIATES, L.L.C.	Limited Liability Company	BATON ROUGE	Active



21. QA/QC Plan:





Quality Control /Quality Assurance Plan

Contract No. 4400033946

S.P. Nos. H.016277.5 & H.016369.5

**John Lewis Rd over Little Valley Bayou
and
Coulee Rd over Peebles Coulee
Iberia Parish**



Aucoin & Associates, Inc.

TABLE OF CONTENTS

Quality Control Plan Overview

QA/QC Roles and Responsibilities

Deliverables

Milestones

APPENDIX

A. Design Criteria Worksheet

B. Final Calculation Book

C. Survey Submittal Checklist

D. Hydraulic Design Check List

E. QC-QA Certification

F. Plan-in-Hand Checklist

G. Post Plan-in-Hand Checklist

QA/QC PLAN OVERVIEW

Aucoin & Associates, Inc. understands the success of any project requires a proper QA/QC plan. Our team of designers and technicians know the importance of proper planning is vital to the success of each bridge project, therefore A&A has developed a QA/QC guide to ensure all deliverables are accurate and conform to DOTD Bridge Design Manual.

The Quality Assurance/Quality Control program establishes the following goals:

- Communication between project engineer and technicians and is a key component to address concerns and solve problems
- Plan, coordinate, supervise and provide technical direction to prevent errors, omissions and other issues
- Produce a quality product which meets DOTD Bridge Design Standards

QA/QC ROLES & RESPONSIBILITIES

Roles	Responsibilities
QA/QC Manager	Karl J. Aucoin, P.E. - Project Manager Responsible for overseeing the QA/QC process, conducting reviews of design plans, and reports. Reviews all submittals for quality and accuracy.
Project Manager	David P. Hidalgo, P.E. – Project Engineer Oversees project execution and deliverables. Assists with design checks, coordinates with sub-consultants and ensures all DOTD documentation is prepared and submitted properly
Survey	Joshua P. Soileau, PLS – Survey Responsible for ensuring survey work complies with DOTD Location and Survey Manual. Reviews topographic and right-of-way survey data, property research and mapping deliverables. Coordinates with sub-consultant on title reports and updates. Provides certification of survey accuracy and completeness

The project engineer provides the data necessary for detail drawing development. In addition, the project engineer checks the details for errors, completeness, conformity and consistency.

The checker thoroughly reviews the calculations or detail drawings for the purpose of reducing errors and omissions and increasing completeness, applicability and conformance.

Design criteria must be established at the beginning of each project and submitted to the Department for review and approval prior to beginning the design process. The design criteria shall be included in the final calculation book and updated throughout the project. All design assumptions and any design exemptions that are granted are to be included in the design criteria.

The design engineer will be responsible for the development of the design calculations, details, cost estimate and any special provisions that may be required. Prior to beginning the design process, confirm the bridge type, size, location and design criteria have been established and approved.

Documentation and Certification

All submittals will include a QA/QC Certification sheet signed by the QA/QC manager.

Coordination with Sub-Consultants

Project Manager will conduct internal milestone reviews with sub-consultants to verify progress and compliance.

All sub-consultant submittals will be reviewed by the project manager.

DELIVERABLES

Survey Submittal

50% Hydraulic Submittal

75% Pre Plan-in-Hand Submittal

90% Plan-in-Hand Submittal

95% Post Plan-in-Hand Submittal

100% Final Tracing Submittal

MILESTONES

Milestone	Description
Survey Submittal	75%
Hydraulic Reports	50%
Pre Plan-in-Hand	75%
Plan-in-Hand	90%
Post Plan-in-Hand	95%
Final Tracings	100%

Appendix A Design Criteria Checklist

Design criteria for each project shall include, but not limited to, the following sections:

— **Cover sheet**

The following information must be included on the cover sheet:

- LADOTD project number
- Project name
- Revision date
- The Supervisor or Team Leader's signature and date

— **Governing Design and Construction Specifications and Other References**

A list of governing design and construction specifications and other references used for the project shall be included in this section. The edition number, interim revisions, and/or publication date must be specified for each reference.

— **Design Assumptions and Design Exceptions**

All design assumptions and design exceptions received must be included in this section along with supporting documents.

— **General Information**

The general information as listed below should be included in this section:

- Bridge information (no. of bridges, bridge clear width, length, no. of lanes, lane width, shoulder width, etc.)
- Road information (roadway classifications, design speed, traffic data, etc.)
- Vertical datum
- Vertical and horizontal clearances
- Other relevant information

— **Hydraulic Design Criteria**

All hydraulic design criteria (design year, design water elevations, scour depth and scour elevation, etc.) shall be included in this section and the information shall be provided by the Hydraulic Engineer.

— **Design Factors**

The ductility factor Γ_D , redundancy factor Γ_R , and operational importance factor Γ_I shall be listed in this section.

— **Design Loads**

All design loads (dead load, live load, wind load, thermal loads, vessel collision loads, seismic load, wave loads, etc.) used for the project shall be included in this section.

— **Limit States**

All applicable limit states for this project shall be listed in this section.

— **Bridge Barrier**

The design criteria, types, and test levels for bridge barriers shall be listed in this section. Standard plans and special details should be listed if they are utilized.

— **Guardrail**

The design criteria, types, and test levels for guardrails shall be listed in this section. Standard plans and special details should be listed if they are utilized.

Approach Slab

Design criteria for approach slab shall be included in this section. Standard plans and special details should be listed if they are utilized.

Deck and Deck Drainage

All design criteria for deck and deck drainage design shall be included in this section. Standard plans and special details should be listed if they are utilized.

Bearing

All bearing types and design criteria for each bearing type shall be included in this section. Standard plans and special details should be listed if they are utilized.

Joint

All joint types and design criteria for each type shall be included in this section. Standard plans and special details should be listed if they are utilized.

Superstructure

All superstructure types and design criteria for each type shall be included in this section. Standard plans and special details should be listed if they are utilized.

Substructure

All substructure types and design criteria for each type shall be included in this section. Standard plans and special details should be listed if they are utilized.

Piles and Drilled Shafts

All pile types, sizes, and structural design criteria shall be included in this section. Standard plans and special details should be listed if they are utilized.

Geotechnical Design

All geotechnical design criteria shall be included in this section and the information shall be provided by the Geotechnical Engineer. Standard plans and special details should be listed if they are utilized.

Mechanical Design

All mechanical design criteria shall be included in this section if applicable. Standard plans and special details should be listed if they are utilized.

Electrical/Lighting Design

All electrical design criteria shall be included in this section if applicable. Standard plans and special details should be listed if they are utilized.

As-Designed Bridge Rating Criteria

All as-designed bridge rating criteria shall be included in this section.

Software

All software used for design and check shall be included in this section.

Appendix B

Final Calculation Book Checklist

The final calculation book for each project shall include, but not limited to, the following sections:

- ___ Cover Sheet
- ___ The following information must be included on the cover sheet:
 - LADOTD project number
 - Project name
 - The title of “Final Calculation Book”
 - The EOR’s seal with signature and date
- ___ Final Calculation Book Check List
- ___ QC/QA Certifications
- ___ Peer Review Resolution Agreement (if peer review is performed)
- ___ Design Criteria
- ___ Final Hydraulic Analysis Report from Hydraulic Engineer
- ___ Final Geotechnical Analysis Report from Geotechnical Engineer
- ___ Superstructure Design Calculations
- ___ Substructure Design Calculations
- ___ Quantity Calculations
- ___ Special Provisions/NS-Items
- ___ Construction Cost Estimate
- ___ As-Designed Rating Report
- ___ List of All Final Electronic Design Files and File Locations (ProjectWise directory name) Consultants shall submit the final calculation book to LADOTD bridge task managers; the submittal shall be on a CD or Flash Drive or placed to a designated ProjectWise folder including the following information:
 - ___ A PDF File of the Calculation Book
 - ___ All Electronic Design Files
 - ___ A PDF File of the As-Designed Rating Report Only

The final calculation book for in-house projects shall include the same files listed above for consultant projects. The final calculation book and other final design documents for all projects including in-house and consultant projects shall be uploaded to the archiving location designated in the record retention policy within 30 calendar days after the stamped final plans are delivered.

Appendix C

SURVEY SUBMITTAL CHECK LIST

PROJECT NO.: _____

PARISH: _____

DATE: _____

CHECKED BY: _____

1. ___ Minimum of 4 TBMs (one at each end of project & at each bridge end)
2. ___ North arrow
3. ___ Scale:
4. ___ Name of roadway:
5. ___ Type of roadway:
6. ___ Width of roadway:
7. ___ Centerline elevations - 2 decimal places (asphalt or concrete roadway)
8. ___ Bearings
9. ___ Curve data
10. ___ Showing distance to the nearest intersecting roadway on both ends of survey?
11. ___ Elevations & pluses of centerline of channel
12. ___ Stream traverse shown & stationed where it ties to the survey line
13. ___ Structure Number:
14. ___ Description of existing structure in upper right corner?
15. ___ Description of existing structure:
16. ___ # of Spans:
17. ___ Type of Bridge:
18. ___ Existing structure dashed/spans in the plan view
19. ___ Existing structure dashed/spans in the profile view
20. ___ All existing pipe dashed
21. ___ All cross drains shown in profile (dashed) with flow lines
22. ___ Pipe diameters shown
23. ___ Name of waterway:
24. ___ Flow arrows in stream shown
25. ___ Type of fence spelled out. No. of strands of B/W shown? Y N N/A
26. ___ Utilities in plan & profile (if buried) shown
27. ___ Utility Owners
28. ___ Existing/ Assumed /
29. ___ Reference Points
30. ___ Low Chord Elevation:
31. ___ Drainage Map
32. ___ Lettering & symbols correct size & weight? Will be legible when reduced to half-size?
33. ___ State Project number and Parish name on field books in permanent ink?
34. ___ Certification in field book(s)?
35. ___ Point listing: numerical order with description, coordinates, elevations?
36. ___ Point listing: station & offset, descriptions, elevations?
37. ___ Point listing: roadway cross section points; station, offset, elevations?
38. ___ Point listing: stream cross section points; station, offset, elevations?
39. ___ Plotted roadway and stream cross sections
40. ___ Copy of color photos for DOTD file?

- 41. State plane coordinates shown at 2 points (min.) on survey?
- 42. QC/QA Certification
- 43. Recall number included in top right hand corner?
- 44. Check rotation of all text

Survey submittal due date: _____

Actual survey submitted date: _____

Appendix D

Stage 3, Part III – Preliminary Plans Hydraulic Design Submittal Check List

PROJECT NO.: _____

PROJECT NAME: _____

PARISH: _____

DATE: _____

CHECKED BY: _____

1. _____ Hydraulic Report
2. _____ Title Sheet with layout map
3. _____ Plan/Profile Sheet(s)
4. _____ Redlined Check Prints (from Topo Survey)
5. _____ QA/QC Documentation

Appendix E

QC/QA Certification

Project No.:

Project Name:

I, the undersigned Supervisor or Team Leader for this project, certify that the information included in this submittal has been prepared in accordance with the QC/QA plan documents and LADOTD Bridge Design Section policy on QC/QA and the information presented is accurate and meets the requirements of this submittal. All CAD drawings meet LA DOTD CAD standards.

Submittal Description

Supervisor or Team Leader Name

Signature

Date

Appendix F

Stage 3, Part III - Preliminary Plans 95% Complete Plan-In-Hand

Project No. : _____

Parish: _____

Date: _____

Checked By: _____

1. _____ Title Sheet
2. _____ Layout Map
3. _____ Typical Sections
4. _____ Plan/Profile Sheets (Include Items to Discuss at P-I-H)
5. _____ Drainage Maps
6. _____ Signing Sheets
7. _____ Signing Legend
8. _____ General Bridge Plan Sheets
9. _____ Cross Section Sheets (including stream cross sections)
10. _____ Constructability/Biddability Forms Completed and E-Mailed to DOTD.

Appendix G
Post Plan-In-Hand Submittal Check List

Project No. : _____

Parish: _____

Date: _____

Checked By: _____

1. _____ One (1) Full Scale set of Plans with Cross Sections
2. _____ One (1) **Half-size** print of plan/profile sheet:
3. _____ QA/QC for post plan in hand
4. _____ **R/W Requirements:**
 - a. One (1) Reproducible print of plan/profile sheet
 - b. One (1) 11" x 17" Right-Of-Way sketch
 - c. One (1) Construction Servitude Agreement (Rt.)
 - d. One (1) cd with Servitude Agreements in Microsoft Word, Right-Of-Way Sketch (dgn format) and Title Sheet (dgn format)
5. _____ **Environmental**
 - a. One (1) half-size print of Typical Section
 - b. One (1) half-size print of Plan/Profile sheet
 - c. One (1) set of Permit Sketches
 - d. One (1) copy of SOV package & mailing list
 - e. Copies of all responses to SOV
 - f. One (1) copy of completed Environmental Determination Checklist
 - g. Two (2) copies of the Wetland Findings Report
 - h. Two (2) copies of the Preliminary Jurisdictional Determinations
 - i. One (1) copy of the Environmental Clearance QC/QA
 - j. One (1) copy of the "No-Rise" Certification

Post Plan-In-Hand submittal due date: _____

Actual submittal date: _____

I hereby certify that I have reviewed & checked the above listed plan sheets. To the best of my knowledge and ability, the plan sheets are in accordance with DOTD's Federal Aid Off-System Highway Bridge Program Guidelines.

Designer: _____

Date: _____

Reviewer: _____

Date: _____

22. Sub-consultant information:

If one or more sub-consultants will be used, provide the name, address, point of contact and phone number for each. Otherwise, leave this section blank.

Firm Name (Name must match <u>exactly</u> as registered with Louisiana’s Secretary of State (SOS): <u>including punctuation, include screenshot(s) from SOS at the end of Section 20</u>)	Address	Point of Contact and email address	Phone Number
C-K Associates, L.L.C.	8591 United Plaza Boulevard, Suite 300, Baton Rouge, LA 70809	Chad Cristina Pd.D Chad.cristina@c-ka.com	225-755-1000

(Add rows as needed)



23. Location:

