

DOTD FORM: 24-102

PROPOSAL TO PROVIDE CONSULTANT SERVICES

(Revised January 1, 2023)

Prime consultant shall complete the DOTD Form 24-102 without altering the Form's text; however, the instruction and/or guidance for Sections 12 through 23 can be removed but do not remove Section title and number.

ANY CONSULTANT FAILING TO SUBMIT ANY OF THE INFORMATION REQUIRED ON THE DOTD FORM 24-102, OR PROVIDING INACCURATE INFORMATION ON THE DOTD FORM 24-102, MAY BE CONSIDERED NON-RESPONSIVE.

1. Contract Name as shown in the advertisement	<i>Grafton Drive Pavement Rehabilitation (CE&I)</i>
2. Contract Number(s) as shown in the advertisement	<i>Contract No. 44000026029</i>
3. State Project Number(s), if shown in the advertisement	<i>State Project No. H.014315.6</i>
4. Prime consultant name (name must match as registered with the Louisiana Secretary of State where such registration is required by law)	<i>Meyer Engineers, Ltd.</i>
5. Prime consultant license number (as registered with the Louisiana Professional Engineering and Land Surveying Board (LAPELS) if registration is required under Louisiana law)	<i>EF.0000562 DUNS #043959022</i>
6. Prime consultant mailing address	<i>P.O. Box 763 Metairie, LA 70004</i>
7. Prime consultant physical address (existing or to be established, if location is used as an evaluation criteria)	<i>4937 Hearst Street, Suite 1B Metairie, LA 70001</i>
8. Name, title, phone number, and email address of prime consultant's contract point of contact	<i>David H. Dupre, Vice President Phone: 504-885-9892 Email: ddupre@meyer-e-l.com</i>
9. Name, title, phone number, and email address of the official with signing authority for this proposal	<i>Richard C. Meyer, President Phone: 504-885-9892 Email: rickmeyer@meyer-e-l.com</i>



*Meyer Engineers, Ltd.
Engineer & Architect*

10. This is to certify that all information contained herein is accurate and true, and that the team presently has sufficient staff to perform these services within the designated time frame. By submitting this proposal, proposer certifies that it is not engaged in a boycott of Israel and it will, for the duration of its contract obligations, refrain from a boycott of Israel. Proposer also certifies and agrees that the following information is correct: In preparing its response, the proposer has considered all proposals submitted from qualified, potential subcontractors and suppliers, and has not, in the solicitation, selection, or commercial treatment of any subcontractor or supplier, refused to transact or terminated business activities, or taken other actions intended to limit commercial relations, with a person or entity that is engaging in commercial transactions in Israel or Israeli-controlled territories, with the specific intent to accomplish a boycott or divestment of Israel. The proposer also has not retaliated against any person or other entity for reporting such refusal, termination, or commercially limiting actions. DOTD reserves the right to reject the response of the bidder or proposer if this certification is subsequently determined to be false, and to terminate any contract awarded based on such a false response.



Signature above shall be the same person listed in Section 9:

Date: *January 26, 2023*

11. If a Disadvantaged Business Enterprise (DBE) goal has been set for this advertisement, indicate which firm(s) will be used to meet the DBE goal and each firm(s)' percentage.

Firm(s):
GOTECH

Firm(s)' %:
25%



Meyer Engineers, Ltd.
Engineer & Architect

12. Past Performance Evaluation Discipline Table:

Past Performance Evaluation Discipline(s)	% of Overall Contract	Prime <i>Meyer Engineers, Ltd.</i>	Firm B <i>GOTECH, Inc.</i>	Firm C	Firm D	Firm E	Each Discipline must total to 100%
<i>CE&I/OV</i>	<i>100%</i>	<i>75%</i>	<i>25%</i>				<i>100%</i>
Identify the percentage of work for the <u>overall contract</u> to be performed by the prime consultant and each sub-consultant.							
Percent of Contract	<i>100%</i>	<i>75%</i>	<i>25%</i>				<i>100%</i>



Meyer Engineers, Ltd.
Engineer & Architect

13. Firm Size:

Firm name	DOTD Job Classification	Number of personnel committed to this contract	Total number of personnel available in this DOTD Job Classification (if needed)
<i>Meyer Engineers, Ltd.</i>	<i>Accountant</i>	<i>1</i>	<i>3</i>
	<i>Administrative</i>	<i>1</i>	<i>1</i>
	<i>Clerical</i>	<i>1</i>	<i>3</i>
	<i>Engineer</i>	<i>1</i>	<i>9</i>
	<i>Engineer Intern</i>	<i>0</i>	<i>2</i>
	<i>Inspector</i>	<i>0</i>	<i>4</i>
	<i>Inspector – Certified</i>	<i>2</i>	<i>4</i>
	<i>Inspector – Lead</i>	<i>1</i>	<i>1</i>
	<i>Planner</i>	<i>0</i>	<i>1</i>
	<i>Principal</i>	<i>1</i>	<i>1</i>
	<i>Supervisor – Engineer</i>	<i>1</i>	<i>2</i>
<i>GOTECH, Inc.</i>	<i>Supervisor – Other</i>	<i>1</i>	<i>2</i>
	<i>Inspector – Certified</i>	<i>2</i>	<i>7</i>



Meyer Engineers, Ltd.
Engineer & Architect

14. Organizational Chart:

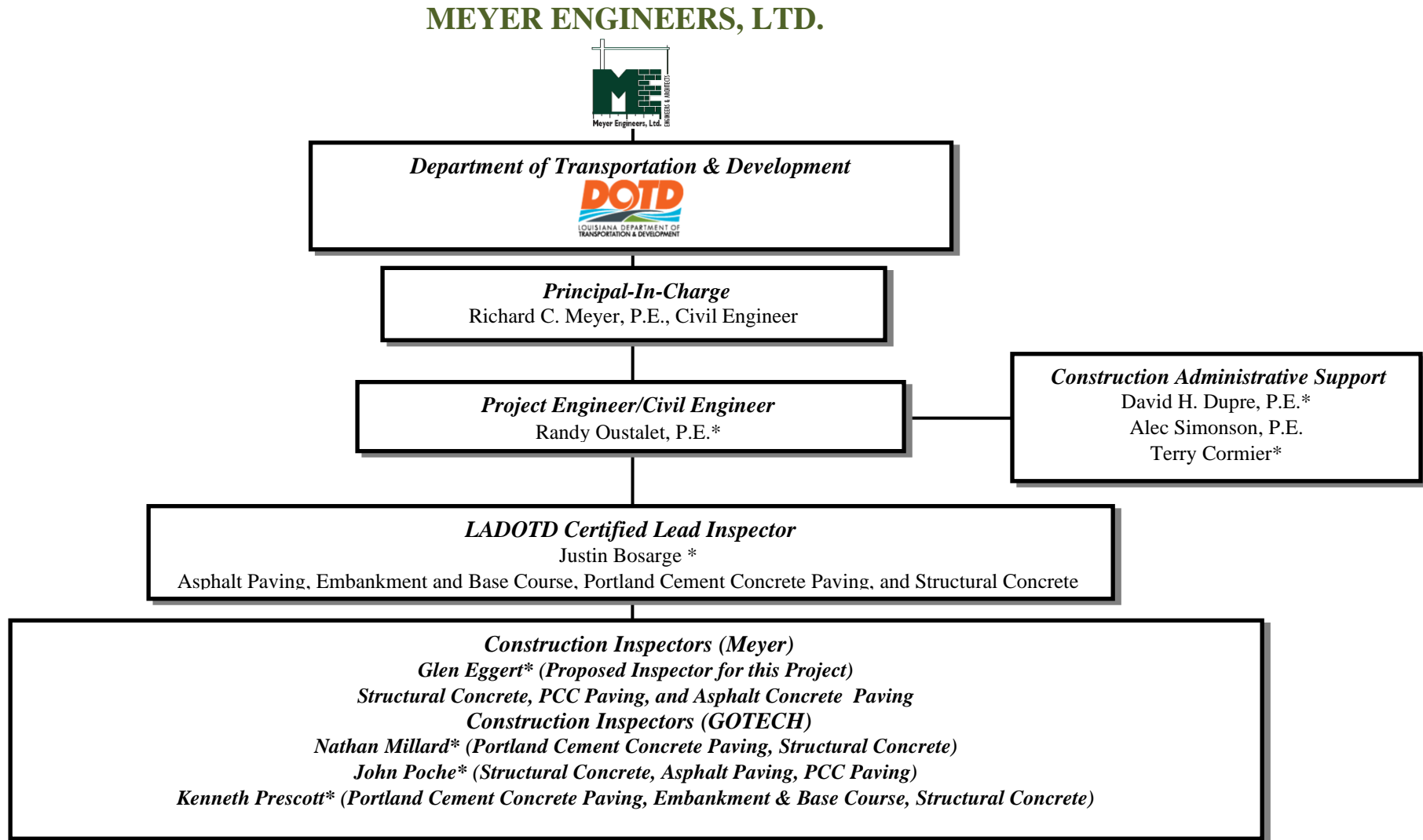

* Holds Traffic Control Supervisor, Technician and Flagger

▲ Holds Traffic Control Technician and Flagger



Meyer Engineers, Ltd.
Engineer & Architect

15. Minimum Personnel Requirements:

MPR No. Do not insert wording from ad	Personnel being used to meet the MPR (Individual(s) may not satisfy more than one MPR unless specifically allowed by Attachment B of the advertisement)	Firm employed by	Type of license and discipline meeting MPR/ certification & number (Ex: PE # - Civil)	State of license	License / certification expiration date
1	<i>Richard C. Meyer, P.E.</i>	<i>Meyer Engineers, Ltd.</i>	<i>Professional Civil Engineer / 24012</i>	<i>LA</i>	<i>03/31/2024</i>
2	<i>David H. Dupre, P.E.</i>	<i>Meyer Engineers, Ltd.</i>	<i>Professional Civil Engineer / 23422</i> <i>Traffic Control Supervisor</i> <i>Flagger</i>	<i>LA</i>	<i>03/31/2024</i> <i>03/12/2025</i> <i>08/04/2025</i>
3	<i>Randall Oustalet, P.E.</i>	<i>Meyer Engineers, Ltd.</i>	<i>Professional Civil Engineer / 37680</i> <i>Traffic Control Supervisor</i> <i>Flagger</i>	<i>LA</i>	<i>09/30/2023</i> <i>10/02/2023</i> <i>10/03/2023</i>



Meyer Engineers, Ltd.
Engineer & Architect

16. Staff Experience:

Firm employed by: Meyer Engineers, Ltd				
Name	Richard C. Meyer, P.E.		Years of relevant experience with this employer	42
Title	Principal-in-Charge		Years of relevant experience with other employer(s)	0
Degree(s) / Years / Specialization		B.S. Civil Engineering 1980, Tulane University		
Active registration number / state / expiration date		24012 / LA / 03-31-2024		
Year registered	1988	Discipline	Civil Engineering	
Contract role(s) / brief description of responsibilities		Project Principal / Oversee Project / Meets MPR No. 1		
				
Experience dates (mm/yy–mm/yy)	Experience and qualifications relevant to the proposed contract; i.e., “designed drainage”, “designed girders”, “designed intersection”, etc. Experience dates should cover the years of experience specified in the applicable MPR(s).			
<p>Richard C. Meyer is the principal and is involved with all aspects of administering engineering projects including client contact, cost estimates, design, quality control, contract administration, and contract closeout. He coordinates the Engineering staff and has participated in most facets of Civil Engineering including structural, sanitary and storm sewerage, roads and bridges, airport designs, and construction management. He is knowledgeable of the DOTD’s “Roadway Design Manual”, “Hydraulics Manual”, “Testing Procedures Manual”, and “Sampling Manual”. As Project Engineer for the Federal Aid System Projects, he has administered assistants, certified inspectors, and field representatives for the construction of asphaltic concrete and Portland concrete roadways and drainage systems for over thirty years. The work included interpreting contract documents, preparing pay requests and change orders, and coordination with Federal, State and Parish Representatives. He is a member of the Louisiana Engineer’s Society, the American Society of Civil Engineers, the American Concrete Institute, National Society of Professional Engineers, Louisiana Floodplain Managers Association, and the American Council of Engineering Companies.</p>				
06/22-Present	State Project No. H.014048.6: S. Tangipahoa Roads – Pavement Rehab (CE&I), Tangipahoa Parish: Principal for the Construction Engineering and Inspection Services which includes milling of 8” minimum depth patching, milling of 2” existing roadway , overlay with 2” superpave asphaltic concrete, striping, and related work.			
03/19-11/19	State Project No. H.012783.6: WB Veterans: Severn Avenue – Clearview Parkway, Jefferson Parish: Principal for the Construction Engineering and Inspection Services which included pavement patching, superpave asphaltic concrete, and combination curb and gutter . The work also included cold planing asphalt pavement, concrete walks, handicap curb ramps, striping, loop detectors, guard rail, and new drainage structures . Construction Cost: \$2.8M			
11/15-12/18	State Project No. H.007351: Country Drive Widening Phase A (Jeff Drive to Presque Isle Drive), Terrebonne Parish: Principal for the Construction Engineering and Inspection Services which included the complete reconstruction and widening of 7,300 LF of Country Drive . Work also included clearing and grubbing, drainage structures , cold planing asphaltic concrete, pavement patching, class II base course, superpave asphaltic concrete pavement , and traffic pavement markings . Traffic was maintained on this busy street. Construction Cost: \$3.9M			
11/16-06/18	State Project No. H.007265.6: St. Charles Avenue (LA Ave. – Calliope Street), Orleans Parish: Principal for the Construction Engineering and Inspection services which included pavement patching, superpave asphaltic concrete, and combination curb and gutter . The work also included cold planing asphalt pavement, clearing and resealing existing joints, concrete walks, handicap curb ramps, striping, loop detectors, temporary detour roads and tree protection. Construction Cost: \$3.6M4			
08/15-05/18	State Project No. H.007331: Pakenham Drive (LA 46 – LA 39), St. Bernard Parish: Principal for the Construction Engineering and Inspection Services which included constructing a new asphaltic concrete roadway with curb and gutter, sidewalks, and subsurface drainage. Work also included removing the existing roadway, constructing traffic signals, sewer lines and water lines. Construction Cost: \$5.3M			



Meyer Engineers, Ltd.
Engineer & Architect

Firm employed by: Meyer Engineers, Ltd.				
Name	David H. Dupre, P.E.		Years of relevant experience with this employer	34
Title	Civil Engineer/Construction Administration		Years of relevant experience with other employer(s)	3
Degree(s) / Years / Specialization			B.S. Civil Engineering 1984, Louisiana State University	
Active registration number / state / expiration date			23422/LA/03-31-2024	
Year registered	1989	Discipline	Civil Engineering	
Contract role(s) / brief description of responsibilities			Construction Administration Support / Meets MPR No. 2	
Experience dates (mm/yy–mm/yy)	Experience and qualifications relevant to the proposed contract; <i>i.e.</i> , “designed drainage”, “designed girders”, “designed intersection”, etc. Experience dates should cover the years of experience specified in the applicable MPR(s).			
<p>David H. Dupre is a Principal and a Professional Civil Engineer, registered in the State of Louisiana. He will provide construction administration support. He is involved with all aspects of administering engineering projects which include client contact, cost estimates, design, quality control, construction administration, preparation of reports, plans and specifications. He participates in most facets of Civil Engineering design including roads, bridges, drainage, sanitary sewer, water and structural. He was the 2020-2021 former Chairman of the Board of the American Council of Engineering Companies Louisiana (ACECL). He was also the former New Orleans Chapter President. In 2016, he was honored in receiving the Outstanding Civil Engineer award from the New Orleans Branch of the ASCE. He is also a member of SAME, ASCE, APWA, CMAA and LES. He has designed projects in accordance with DOTD’s “Roadway Design Manual”, “Hydraulics Manual”, “Bridge Manual”, “Complete Streets Manual”, and the “Louisiana Standard Specification for Roads and Bridges”. He is certified in Local Public Agency Qualification Core Training, Construction Engineering and Inspection (CE&I) Training, Project Planning, Feasibility & Application Workshop, Project Design and Delivery Training. He completed the Designing Streets for Pedestrian & Bicycle Safety Workshop. He is a LADOTD certified Traffic Control Supervisor and Flagger.</p>				
07/12-09/22	<p>State Project No. H.009770: St. John Mississippi River Trail – Phase III and IV, St. John the Baptist Parish: Phase III: Provided Construction Administration Support for the 10’ wide asphalt multi-use trail in Reserve from East 29th Street to West 10th Street. The trail which was constructed near the toe of the levee to avoid conflicts with the annual Christmas bonfires on top of the levee. The work also included a pedestrian crossing on River Road, drainage, benches, signage, and striping. The construction cost was \$1.3M. Phase IV: Provided Construction Administration Support for the for the 10’ wide asphalt multi-use trial on the East Bank Mississippi River levee from Reserve to the St. James Parish line. Most of the trail is on top of the levee; however, portions of the trail are near the toe of the levee to avoid industry conflicts. The work also included drainage, a ramp, a pedestrian crossing, signage, and striping. The asphalt trail consisted of 4” asphalt on top of base course. The asphalt trail will accommodate Levee Board vehicles for maintenance and inspection of the levee. Construction Cost: \$2.3M</p>			
11/15-12/18	<p>State Project No. H-971845-1: Wisner Boulevard Shared Use Path, Orleans Parish: Project Manager for the 10’ wide concrete path for bicycles and pedestrians along Wisner Boulevard. The path is on the Bayou St. John side of Wisner Boulevard and begins at the termination of the existing bike path, north of I-610 and ends at Esplanade Avenue. The project included coordination and design striping for street crossings of the shared use path along Bayou St. John and the implementation of future traffic signals. He coordinated with the City of New Orleans Public Works, New Orleans Traffic Engineering, Regional Planning Commission, DOTD District 02, and New Orleans City Park Officials. Construction Cost: \$410K</p>			



Meyer Engineers, Ltd.
Engineer & Architect

Meyer Engineers, Ltd. (David H. Dupre) – Continued

<i>11/16-06/18</i>	<i>State Project No. H.007265.6: St. Charles Avenue (LA Ave. – Calliope Street), Orleans Parish:</i> Provided <i>Construction Administration Support</i> for the <i>Construction Engineering and Inspection Services</i> for St. Charles Avenue which included pavement patching, <i>superpave asphaltic concrete, and combination curb and gutter</i> . The work also included cold planing asphalt pavement, clearing and resealing existing joints, concrete walks, handicap curb ramps, striping, loop detectors, temporary detour roads and tree protection. Construction Cost: \$3.6M
<i>03/12-11/13</i>	<i>State Project No. H.007209.6: West Esplanade/Clearview Parkway Intersection, Jefferson Parish:</i> Project Engineer for the <i>rehabilitation of Clearview Parkway</i> at West Esplanade. The work included 8" thick portland cement concrete pavement restoration and a complete replacement of the drainage lines leading to the newly constructed triple barrel box culvert (278') and new double U-turn-lane. Also included was excavation and embankment, asphalt concrete, grading, <i>base course</i> , concrete, sidewalks, lighting, signalization, water, pavement markings, guard rail systems, and utility adjustments. Construction Cost: \$3.7M



***Meyer Engineers, Ltd.
Engineer & Architect***

Firm employed by: Meyer Engineers, Ltd.				
Name	Randall Oustalet, P.E.		Years of relevant experience with this employer	23
Title	Construction Engineer/Manager		Years of relevant experience with other employer(s)	11
Degree(s) / Years / Specialization		B.S. Civil Engineering 1985, Tulane University		
Active registration number / state / expiration date		37680/LA/09-30-2023		
Year registered	2013	Discipline	Civil Engineer	
Contract role(s) / brief description of responsibilities		Lead Project Engineer / Meets MPR No. 3		
Experience dates (mm/yy–mm/yy)	Experience and qualifications relevant to the proposed contract; <i>i.e.</i> , “designed drainage”, “designed girders”, “designed intersection”, etc. Experience dates should cover the years of experience specified in the applicable MPR(s).			
<p>Randy Oustalet will serve as the Lead Construction Administrator. He is a Professional Civil Engineer, registered in the State of Louisiana, with over thirty-three years’ experience in responsible charge of Construction Engineering & Inspection (CE&I) projects. He has experience working as a Project Engineer and Construction Manager for Architectural and Engineering projects. He has worked on many DOTD CE&I projects and is well versed in Site Manager and Headlights. He also worked on-site at the USACE New Orleans District's Leake Avenue in the Construction Division, Contract Administration, Structures Branch, for USACE Construction Management and Related Services Contract. He is versed in structural concrete, steel construction, and drainage pump stations. He is a LADOTD certified Traffic Control Supervisor and Flagger.</p>				
06/22-Present	State Project No. H.014048.6: S. Tangipahoa Roads – Pavement Rehab (CE&I), Tangipahoa Parish: Project Engineer for the Construction Engineering and Inspection Services which includes milling of 8” minimum depth patching, milling of 2” existing roadway, overlay with 2” superpave asphaltic concrete, striping, and related work.			
06/21-02/22	State Project No. H.012338: Houma Civic Center Sidewalks, Terrebone Parish: Project Engineer for the Construction Engineering and Inspection Services for the sidewalk project which included removal of existing curbs and drives, installation of sidewalks with associated handicap ramps, striping, and new drives.			
05/17-06/20	State Project No. H.007175: Lapalco Boulevard (Victory – Westwood), Jefferson Parish: Project Engineer for the Construction Engineering and Inspection Services which included widening the four-lane section of Lapalco Boulevard from Victory Drive to Westwood Drive by adding a median. The work also included clearing and grubbing, grading, drainage structures, milling , asphalt pavement, patching, class II base course , and related work. Construction Cost: \$6.9M			
03/19-11/19	State Project No. H.012783.6: WB Veterans: Severn Avenue – Clearview Parkway, Jefferson Parish: Project Engineer for the Construction Engineering and Inspection Services which included pavement patching, superpave asphaltic concrete, and combination curb and gutter. The work also included cold planing asphalt pavement, concrete walks, handicap curb ramps, striping, loop detectors, guard rail, and new drainage structures. Construction Cost: \$2.8M			



Meyer Engineers, Ltd. (Randall Oustalet) – Continued

11/15-12/18	State Project No. H.007351: Country Drive Widening Phase A (Jeff Drive to Presque Isle Drive), Terrebonne Parish: Project Engineer for the Construction Engineering and Inspection Services which included the complete reconstruction and widening of 7,300 LF of Country Drive . Work also included clearing and grubbing, drainage structures , cold planing asphaltic concrete, pavement patching, class II base course , superpave asphaltic concrete pavement , and traffic pavement markings. Traffic was maintained on this busy street. Construction Cost: \$3.9M
07/15-08/18	State Project No. H.009770: St. John Mississippi River Trail – Phase IV, St. John the Baptist Parish: Project Engineer for the Construction Administration and Inspection for the 10' wide asphalt multi-use trail on the East Bank Mississippi River levee from Reserve to the St. James Parish line. Most of the trail is on top of the levee; however, portions of the trail are near the toe of the levee to avoid industry conflicts. The work also included drainage, a ramp, a pedestrian crossing, signage, and striping. The asphalt trail consisted of 4" asphalt on top of base course. The asphalt trail will accommodate Levee Board vehicles for maintenance and inspection of the levee. Construction Cost: \$2.3M
11/16-06/18	S.P. No. H.007265.6: St. Charles Avenue (LA Ave. – Calliope Street), Orleans Parish: Project Engineer for the Construction Engineering and Inspection Services which included pavement patching, superpave asphaltic concrete , and combination curb and gutter . The work also included cold planing asphalt pavement, clearing and resealing existing joints, concrete walks, handicap curb ramps, striping, loop detectors, temporary detour roads and tree protection. Construction Cost: \$3.6M.
08/15-05/18	State Project No. H.007331: Pakenham Drive (LA 46 – LA 39), St. Bernard Parish: Project Engineer for the Construction Engineering and Inspection Services which included constructing a new asphaltic concrete roadway with curb and gutter , sidewalks, and subsurface drainage. Work also included removing the existing roadway, constructing traffic signals, sewer lines and water lines. Construction Cost: \$5.3M
10/16-03/18	State Project No. H.001413.6 (CE&I): LA 18th (4th St. Ext. – Burmaster), Jefferson Parish: Project Engineer for the Construction Engineering and Inspection Services which included new construction including grading, concrete pavement, curbs, base course , and subsurface drainage. Additional work included clearing and grubbing, drainage structures , sidewalks, landscaping, light poles and traffic pavement markings. Construction Cost: \$7.2M



Meyer Engineers, Ltd.
Engineer & Architect

Firm employed by: Meyer Engineers, Ltd.				
Name	Alec Simonson, P.E.		Years of relevant experience with this employer	6
Title	Civil Engineer		Years of relevant experience with other employer(s)	0
Degree(s) / Years / Specialization			B.S. Civil Engineering 2017, Louisiana State University	
Active registration number / state / expiration date			45838/LA/03-31-2022	
Year registered	2021	Discipline	Civil Engineering	
Contract role(s) / brief description of responsibilities			Construction Administration Support/Document Control Specialist	
Experience dates (mm/yy–mm/yy)	Experience and qualifications relevant to the proposed contract; <i>i.e.</i> , “designed drainage”, “designed girders”, “designed intersection”, etc. Experience dates should cover the years of experience specified in the applicable MPR(s).			
<p>Alec Simonson has six years of engineering experience and will provide Construction Administration Support/Document Control. He is proficient in various computer programs and has experience in document management for all project phases, creating and modifying drawings, and collaborating with engineers to ensure adherence to specifications and standards.</p>				
05/20-Present	<p>State Project No. H.011845, St. John EB Miss River Trail, Phase 4, St. John the Baptist Parish: Document Control Support for the Construction Inspection Services for the St. John EB Miss River Trail, Phase 4. This 10' wide asphalt multi-use trail is on the East Bank Mississippi River Levee from Reserve to the St. James Parish line. The work includes drainage, a ramp, a pedestrian crossing on River Road, signage, and striping. He assists with Site Manager and performs payroll review in AASHTOware. Construction Cost: \$2.3M (EST)</p>			
01/16-06/20	<p>State Project H.011835.6: LA 25 Washington Parish SW, Seg B and C, Washington Parish: Document Control Support for the Construction Inspection Services for the Washington Parish Sidewalk Project in Franklinton, Louisiana. The project consisted of 4,000 LF of 6' wide decorative concrete sidewalks along Cleveland Street, Main Street (LA 25), Ellis Street, Washington Street (LA 10), Pearl Street and Jackson Street. He assisted with Site Manager and performed payroll review in AASHTOware. Construction Cost: \$453K</p>			
0319-05/20	<p>State Project No. H.012783 (CE&I): WB Veterans: Severn Ave – Clearview Pkwy, Jefferson Parish: Document Control Support for the Construction Engineering Services for Westbound Veterans Boulevard (Severn Avenue – Clearview Parkway) in Jefferson Parish which included pavement patching, superpave asphalt concrete, and combination curb and gutter. The work also included cold planing asphalt pavement, concrete walks, handicap curb raps, striping, loop detectors, guard rail, and new drainage structures. He assisted with Site Manager and performed payroll review in AASHTOware. Construction Cost: \$2.9M</p>			
05/17-06/19	<p>State Project No. H.00717: Lapalco (Victory – Westwood), Jefferson Parish: Document Control Support for the Construction Engineering Services for the Lapalco (Victory – Westwood) project. The project included widening the four-lane section of Lapalco Boulevard from Victory Drive to Westwood Drive by adding a median. The work included clearing and grubbing, grading, drainage structures, milling, asphalt pavement, patching, class II base course, and related work. He assisted with Site Manager and performed payroll review in AASHTOware. Construction Cost: \$6.9M</p>			
08/15-05/18	<p>State Project No. H.007331: Pakenham Drive (LA 46 – LA 39); St. Bernard Parish: Document Control Support for the Construction Engineering Services for Pakenham Drive (LA 46 – LA 39) road reconstruction on Pakenham Drive, Jackson Boulevard, Courthouse Square, and Tyler Street. Work included constructing a new asphaltic concrete roadway with curb and gutter, sidewalks, and subsurface drainage. Work also included removing the existing roadway, and constructing traffic signals, sewer lines and water lines. He assisted with Site Manager and performed payroll review in AASHTOware. Construction Cost: \$5.3M</p>			



Firm employed by: Meyer Engineers, Ltd.				
Name	Justin Bosarge		Years of relevant experience with this employer	5
Title	Lead Construction Inspector		Years of relevant experience with other employer(s)	8
Degree(s) / Years / Specialization				
Active registration number / state / expiration date				
Year registered		Discipline	LADOTD certified in Embankment and Base Course, Portland Cement Concrete (PCC) Paving, Asphalt Paving, Structural Concrete, and a LADOTD Certified Traffic Control Supervisor and Flagger	
Contract role(s) / brief description of responsibilities			Lead Construction Inspector	
Experience dates (mm/yy–mm/yy)	Experience and qualifications relevant to the proposed contract; <i>i.e.</i> , “designed drainage”, “designed girders”, “designed intersection”, etc. Experience dates should cover the years of experience specified in the applicable MPR(s).			
Justin Bosarge is a DOTD Certified Inspector with over thirteen years of experience in road construction. He will perform Construction Inspection Services . He is certified in Designing Pedestrian Facilities for Accessibility, LADOTD certified in Embankment and Base Course, Portland Cement Concrete (PCC) Paving, Asphalt Paving, Structural Concrete, and a LADOTD Certified Traffic Control Supervisor and Flagger . He is <i>well versed in DOTD’s construction software Site Manager and Headlights</i> .				
07/21-Present	State Project No. H.001498: LA 24 and LA 316: Company Canal Bridge, Terrebonne Parish: Inspector for the Construction Engineering and Inspection Services for construction of a new vertical lift bridge over the Company Canal on LA 24 at new operator’s house. The new vertical lift bridge will be built on existing alignment. Duties include maintaining all construction field records; making daily entries in the project dairy, coordinating with DOTD and appropriate utility representatives, inspecting the contractor’s construction operations (daily) to ensure that all work is being performed in accordance with the plans and specifications; keeping clear and concise records of contractual operations; and preparing final estimate packages, including Form 2059 “Summary of Test Results” in conformance with DOTD requirements. Construction Cost: \$28M (EST)			
01/21-12/21	State Project No. H.009804.6: South Williams Boulevard Streetscaping, Jefferson Parish: Inspector for the Construction Engineering and Inspection Services for South Williams Boulevard Streetscaping which included removal of standard concrete sidewalk pavement and replacing with decorative sidewalk pavers , handicap ramps, decorative striping along with combination curb and gutter and incidental drainage. Duties included reviewing the Contractor’s schedule, reviewing all requests for information, and coordinating with DOTD. Completed all closeout submittals including Form 2059 and record drawings and performed all documentation on DOTD’s Site Manager Program. Construction Cost: \$658K			
03/19-11/19	State Project No. H.012783.6: WB Veterans: Severn Avenue – Clearview Parkway, Jefferson Parish: Lead Inspector for the Construction Engineering and Inspection Services which included pavement patching, superpave asphaltic concrete, and combination curb and gutter . The work also included cold planing asphalt pavement, concrete walks, handicap curb ramps, striping, loop detectors, guard rail, and new drainage structures . Construction Cost: \$2.8M			



Meyer Engineers, Ltd. (Justin Bosarge Resume) – Continued

05/17-09/19	<i>State Project No. 007175: Lapalco (Victory – Westwood), Jefferson Parish: Inspector</i> for the <i>Construction Engineering and Inspection Services</i> for <i>widening the four-lane section of Lapalco Boulevard</i> from Victory Drive to Westwood Drive by adding a median. The work also consisted of clearing and grubbing, grading, <i>drainage structures, milling</i> , asphalt pavement, patching, <i>class II base course</i> , and related work. Duties included gathering and organizing samples and documentation for the <i>DOTD approved sampling plan and 2059</i> , inspecting construction activities in the field, documenting field operations in field books and Site Manager system, measuring, and verifying quantities with contractor, coordinating field testing as required, and maintaining record drawings. Construction Cost: \$6.9M
11/15-12/18	<i>State Project No. H.007351: Country Drive Widening Phase A (Jeff Drive to Presque Isle Drive), Terrebonne Parish: Lead Inspector</i> for the <i>Construction Engineering and Inspection Services</i> which included the complete <i>reconstruction and widening of 7,300 LF of Country Drive</i> . Work also included clearing and grubbing, <i>drainage structures</i> , cold planing asphaltic concrete, pavement patching, <i>class II base course, superpave asphaltic concrete pavement</i> , and traffic pavement markings. Traffic was maintained on this busy street. Construction Cost: \$3.9M
11/16-08/18	<i>State Project No. H.007265.6: St. Charles Avenue (LA Ave. – Calliope Street): Lead Inspector</i> for the <i>Construction Engineering and Inspection Services</i> which included pavement patching, <i>superpave asphaltic concrete, and combination curb and gutter</i> . The work also included cold planing asphalt pavement, clearing and resealing existing joints, concrete walks, handicap curb ramps, striping, loop detectors, temporary detour roads and tree protection. Construction Cost: \$3.6M
08/15-05/18	<i>State Project No. H.007331: Pakenham Drive (LA 46 – LA 39), St. Bernard Parish: Lead Inspector</i> for the <i>Construction Engineering and Inspection Services</i> which included constructing a <i>new asphaltic concrete roadway with curb and gutter</i> , sidewalks, and subsurface drainage. Work also included removing the existing roadway, constructing traffic signals, sewer lines and water lines. Construction Cost: \$5.3M
10/16-05/18	<i>State Project No. H.001413.6 (CE&I): LA 18 (4th Street Extension – Burmaster), Jefferson Parish: Inspector</i> for the <i>Construction Engineering and Inspection Services</i> for LA 18 (4 th Street Extension – Burmaster). The project included <i>new construction</i> including grading, concrete pavement, curbs, base course, and subsurface drainage. Additional work included clearing and grubbing, <i>drainage structures</i> , sidewalks, landscaping, light poles, and traffic pavement markings. Duties included utilizing <i>DOTD's Site Manager Program</i> and <i>coordinating with DOTD</i> . Also reviewed and managed shop drawings and requests for information. Final submittal package was submitted to the DOTD Construction Audit Section including Form 2059 and as-built drawings. Construction Cost: \$7.2M



Firm employed by: Meyer Engineers, Ltd.				
Name	Glen Eggert		Years of relevant experience with this firm/employer	26
Title	Construction Inspector		Years of relevant experience with other firm(s)/employer(s)	1
Degree(s) / Years / Specialization				
Active registration number / state / expiration date				
Year registered		Discipline	LaDOTD Certified Asphalt Concrete Paving, Structural Concrete, Portland Cement Concrete (PCC) Paving, , Structural Concrete, Traffic Control Supervisor and Flagger	
Contract role(s) / brief description of responsibilities			Construction Inspector	
Experience dates (mm/yy–mm/yy)	Experience and qualifications relevant to the proposed contract; <i>i.e.</i> , “designed drainage”, “designed girders”, “designed intersection”, etc. Experience dates should cover the years of experience specified in the applicable MPR(s).			
Glen Eggert has 26 years of experience as a quality assurance construction inspector on a variety of projects including flood protection structures, levee restoration, pumping stations, bridges, roadways, and utilities. His background includes construction materials testing with experience as a lab manager. He is proficient in interpretation of engineering plans and specifications and has served as a grade field inspector for the Sanitary Sewer Overflow Program (SSOP) for the City of Baton Rouge/Parish of East Baton Rouge, enforcing project specifications, blueprints, OSHA regulations, safety standards, and procedures. He is proficient in MS Office (Word, Excel, and Outlook) and digital photography documentation.				
06/22-Present	State Project No. H.014048: S. Tangipahoa Roads – Pavement Rehab (CE&I), Tangipahoa Parish: Currently providing construction administration and construction engineering and inspection services including milling, overlay, and striping, for several road overlay projects throughout the Parish. He maintains all construction field records, makes daily entries in the project diary (DWR) to indicate Consultant’s personnel present on the job site, Contractor’s personnel and equipment being utilized for the project, the work being accepted, the acceptability of traffic control, and the charging of time. He inspects Contractor’s construction operations (daily) to ensure that all work is performed in accordance with the specified plans and specifications. He keeps clear and concise records of the contractual operations, prepares monthly pay estimates, and makes monthly progress reports in conformance with DOTD requirements.			
While employed with other firms, Mr. Eggert performed Construction Engineering and Inspection . Projects included the following:				
05/22-06/22	State Project No. H.013114.6: Southern University Erosion/Road Improvements, East Baton Rouge Parish: Construction Inspector who observed the placement of 130 LBS of riprap for erosion control. Also observed the removal of the existing roadway and preparation of the area for the new roadway.			
05/19-06/22	State Project No. H.013579.6: Pecue Lane I-10 Interchange, East Baton Rouge Parish: Construction Inspector for the Pecue Lane I-10 Interchange. The project consisted of clearing and grubbing, excavation, embankment work, driving of concrete and pipe piles, performing tests on piles during driving, placing concrete for footings, columns, bent caps, decking, barrier rails, coping and area paving and the placing of stone material and asphalt for temporary asphalt roadways. Quality Assurance performed during the construction of MSE Walls on project site for all phases of construction.			
06/18-08/20	Terrace/South I-110, East Baton Rouge Parish: Lead Construction Inspector on the project from start to completion. Project consisted of drilling shafts, installing reinforced steel baskets, placing concrete for project, drill shafts, and the driving of a limited number of timber piles. Concrete was placed for footings, columns, bent caps, deck spans, barrier railing and area paving. Project also consisted of demo work on sections of I-110 roadway. This was done by both hydro-demolition and using a jack hammer. Observed drainage work consisting of piping and catch basins being installed. Excavation, embankment, and hydro-seeding also observed during construction. Quality control and quality assurance observed and performed. Quality assurance during painting and electrical work was performed for the new ramp and project site.			
05/16-10/17	State Project No. H.010659.6: Rafe Mayer Bridge Reconstruction, East Baton Rouge Parish: Construction Inspector for the Rafe Mayer Bridge Reconstruction. The project consisted of driving piles, placing concrete for bent caps, concrete for bridge deck and placing asphalt for asphalt roadway. Performed quality assurance during the concrete and asphalt placements.			

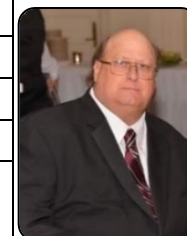

Meyer Engineers, Ltd.
Engineer & Architect

Firm employed by GOTECH, Inc.				
Name	Terry Cormier		Years of experience with this firm/employer	13
Title	Construction / Inspector Project Manager		Years of experience with other firm(s)/employer(s)	33
Degree(s) / Years / Specialization		Certified Traffic Control Supervisor – ATSSA Expires 09/2023 Certified Traffic Control Technician – ATSSA Expires 09/2023 ATSSA Certified Flagger Expires 03/31/2025		
Active registration number / state / expiration date		N/A		
Year registered	N/A	Discipline	N/A	
Contract role(s) / brief description of responsibilities		Mr. Cormier serves as the Project Manager for Quality Control/Quality Assurance services. Mr. Cormier is a professional with a minimum of Ten years' experience in responsible charge of/or major expertise in, the field or fields involved.		
Experience dates (mm/yy–mm/yy)	Experience and qualifications relevant to the proposed contract; <i>i.e.</i> , “designed drainage”, “designed girders”, “designed intersection”, etc. Experience dates should cover the time years of experience specified in the applicable MPR(s).			
2019-Present	LA DOTD - I-10 / Loyola Interchange Improvements (H.011670) Mr. Cormier has an extensive background in material testing for LA DOTD, he was relied on mostly by phone and e-mail to verify products being used on the jobsite. GOTECH is a Subconsultant of GEC and involved in this project by providing Inspectors and Document Control personnel.			
2019-Present	Construction Management Service Nashville Ave. Terminal Wharf Crane Rail Ext. - Port of New Orleans GOTECH is a Subconsultant of Volkert Inc. for Inspectors and Document Control for the above Project. Mr. Cormier has been involved in placing inspectors and handling situations and issues as they arrive.			
2009-Present	15-CE-ST-0001 Phase 15/2: Sales Tax Street & Road Rehabilitation Program City of Baton Rouge GOTECH is a Sub Consultant of GEC for Inspectors for the above program. Mr. Cormier has been vigilant in locating and supplying Certified and Non- Certified Inspectors to cover the project workload.			
2018-2020	DPW564 Pontilly Drainage Upgrade – City of New Orleans GOTECH was a Sub of Volkert and Mr. Cormier supplied 3 different Inspectors as the Engineer in charge needed.			
06/15-6/18	H.004932.6: LA DOTD - LA 318 INTERCHANGE DESIGN-BUILD PROJECT US 90 (Future I – 49) Mr. Cormier was instrumental in assisting the GEC Engineer in charge of this Design Build project in the beginning with field questions about materials being used on the project. Also, aided the Document Control personnel in creating documents to track RFI, and NCR's. Because of Mr. Cormier's extensive background in Material testing for LA DOTD he was relied on mostly by email to verify products that was on the Approved Material List.			



04/16-10/16	<p>H.007232: Lafayette MPO Non-State PVT Marking (Lafayette Parish)</p> <p>GOTECH was given this task by GEC to assist the Project Engineer with GEC to supply an inspector for this project. Mr. Cormier acted as the Supervisor for GEC on this project. This project was brought in under the Contractor Bid Price.</p>
01/17-Present	<p>H.003003.6: EJCT I-49 to LA 328 Route I-10 Widening and Reconstruction (Lafayette and St. Martin Parishes)</p> <p>GOTECH is a Subconsultant of GEC, providing an Office Manager for this project. Mr. Cormier is responsible for the office manager and ensures the office managers request concerning equipment and lodging are fulfilled. Mr. Cormier verifies hours of work, travel and lodging for Office Manager to make sure they are complying.</p>
02-/17-Present	<p>4400004729; H.003014: LA 347 to Atchafalaya Floodway Bridge I-10 Widening and Reconstruction, St. Martin Parish</p> <p>GOTECH is a Subconsultant to GEC, providing an Office Manager and Certified Inspector for this project. Mr. Cormier is responsible for the office manager and certified inspector performance and ensures their lodgings are fulfilled. Recently, Mr. Cormier was asked for help in locating a Nuclear Density Machine for field use. Mr. Cormier verifies hours of work, travel and lodging for Office Manager and Field Inspector to make sure they are complying.</p>
03/12–Present	<p>Construction Inspection Support Annual Contract–SSO Program Inspection East Baton Rouge Parish, LA</p> <p>Mr. Cormier is a Construction Inspection Manager for GOTECH in the East Baton Rouge City Parish Sewer System Overflow (SSO) Program. Mr. Cormier provides quality assurance services and manages approximately 30 field construction inspectors. The inspectors are on-site at construction projects such as construction or rehabilitation projects on pump stations, sewer, forcemains and wastewater plant facilities.</p>
02/09–08/12	<p>454-01-0047 & 454-02-0025: LA DOTD - I-12 Widening Design/Build O'Neal Lane to Walker</p> <p>Mr. Cormier was the Quality Control Technician Manager for GOTECH, Inc. on the LA DOTD I-12 Widening Design/Build O'Neal Lane to Walker. GOTECH provided surveying, utility coordination, and construction inspection on the I-12 Widening Design/Build Project. The I-12 widening project consisted of expanding the interstate roadway to three travel lanes in each direction for a distance of approximately nine miles. Mr. Cormier's duties included attending weekly meetings and presenting issues to the Contractor that needed attention, maintained an NCR list, assigned GOTECH Inspectors to inspect various work taking place on the project, verifying finish work complies with specification and plans. He checked monthly paycheck points for completed paperwork, tracked all testing results being done by certified Labs, kept in contact with Pre-Stressed GOTECH Inspector at Pre-stress yard. Other duties were assisting Project Engineer, by providing data and reports for NCR violations and suggested remedial actions that should be taken. He assisted the PE in the closing of the project via 2059 and acted as the liaison between the Contractor and Program Managers.</p>



Firm employed by GOTECH, Inc.				
Name	Nathan Millard		Years of relevant experience with this employer	10
Title	Certified Inspector		Years of relevant experience with other employer(s)	16
Degree(s) / Years / Specialization		Associate Degree in Drafting & Design / 2001 • Traffic Control Supervisor–ATSSA Expires 02/2023 • Registered Flagger–ATSSA Expires 08/09/2025 LA DOTD Portland Cement Concrete Paving Technician Expires 02/11/2024 LA DOTD Structural Concrete Inspector/Technician Expires 08/06/2026 LA DOTD Authorized Nuclear Density Operator LA DOTD Profilograph Evaluator LA DOTD Authorized Density Tester		
Active registration number / state / expiration date		N/A		
Year registered	N/A	Discipline	N/A	
Contract role(s) / brief description of responsibilities		DOTD Certified Inspector / Mr. Millard has seven years of experience with the LA Department of Transportation and Development as an inspector of roadway and bridge construction according to state standards and specifications. Mr. Millard's duties will include surveying, layout, sampling, and testing materials, book and record keeping throughout the construction process.		
Experience dates (mm/yy–mm/yy)	Experience and qualifications relevant to the proposed contract; <i>i.e.</i> , “designed drainage”, “designed girders”, “designed intersection”, etc. Experience dates should cover the time years of experience specified in the applicable MPR(s).			
05/20-09/21	LA DOTD – IDIQ Denham Springs Rd Signing & Striping (CE&I): Livingston Parish, Louisiana (4400013851; H.013532) Mr. Millard served as a certified inspector for the Signing and Striping project. The local road safety upgrade project was located in Tangipahoa Parish. GOTECH provided services as a subconsultant to C.H. Fenstermaker & Associates, LLC on the DOTD project that included site inspections, equipment verification and submittal of material samples in the district testing laboratory. GOTECH also provided as-built plans for the completed work.			
05/18-03/20	LA DOTD - Design Build Construction Support Services I-10:Highland Road to LA 73 Route I-10: East Baton Rouge Parish and Ascension Parishes, Louisiana – CE&I (4400004915; H.009250.6) For the I-10 Highway construction project, Mr. Millard provided inspection services as a certified structural inspector and as a certified concrete paving inspector. Working as a subconsultant to Volkert, Inc., GOTECH provided the inspection services for the entire project limits of over 6 miles in length. Mr. Millard also obtained density readings for the soil cement road base course using a nuclear density testing device.			



03/11–06/19	<p>City of Baton Rouge / East Baton Rouge Parish Program Management Services for Transportation & Street Improvement Program “Green Light Plan”</p> <p>GOTECH participated in the Green Light Plan as a member of the Project Management Team. Under the leadership of CSRS, Inc.. GOTECH supplied engineering project managers, a Director of Engineering, CAD drafting services, scheduling, cost estimating, construction inspectors, and a Senior Program Advisor for the team. Mr. Millard was the on-site inspector for the Foster Road Green Light project. He conducted construction site inspections during the contractor’s activities. He reviewed schedules, manpower, daily reports, quality control issues and overall job progress.</p>
09/17-06/18	<p>LA DOTD – Julia Street Overlay and Widening Project - Denham Springs: Livingston Parish, Louisiana – CE&I (H.011248)</p> <p>Mr. Millard served as the project field inspector for GOTECH on the Julia Street Overlay and Widening Project. The project included the milling of the existing asphalt pavement in the initial phase of construction. Subsequent activities involved in-place cement stabilization of the base course and the asphalt surface treatment interlayer placement. The asphalt wearing course was constructed to complete the project. Mr. Millard provided daily project observations at the site to ensure compliance with the project plans and specifications working as a subconsultant to C.H. Fenstermaker & Associates, LLC. GOTECH provided daily reports, inspection of traffic controls and coordination of site testing.</p>
03/11–08/12	<p>LA DOTD - I-12 Widening Design/Build O’Neal Lane to Walker: East Baton Rouge Parish and Livingston Parish, Louisiana (454-01-0047 & 454-02-0025)</p> <p>For the I-12 Widening Project, GOTECH provided inspections services during the construction phase of the project. Mr. Millard was the certified structural inspector for the project that was 9 miles in length, extending from O’Neal Lane (East Baton Rouge Parish) to Walker (Livingston Parish). Mr. Millard coordinated the utility relocation work, surveying services and construction inspection for the interstate highway project.</p>
07/04-03/11	<p>Previous experience included 7 years of construction inspection for the LA DOTD. Mr. Millard’s duties included inspection of roadway and bridge construction according to state standards and specifications.</p>



Firm employed by GOTECH, Inc.				
Name	John Poche		Years of relevant experience with this employer	8
Title	Certified Inspector		Years of relevant experience with other employer(s)	39
Degree(s) / Years / Specialization			N/A	
Active registration number / state / expiration date			N/A	
Year registered	N/A	Discipline	N/A	
Contract role(s) / brief description of responsibilities			<p>Mr. Poche's position at GOTECH is Field Inspector. His duties include direct responsibility for monitoring, documenting and recording construction contractor quality control of materials and activities, project progress and quality of work.</p> <ul style="list-style-type: none"> • LA DOTD Structural Concrete Inspector Expires 11/19/2022 • LA DOTD Asphalt Concrete Paving Inspector Expires 03/27/2026 • LA DOTD PCC Paving Inspector Expires 11/12/2022 • LA DOTD Authorized Profilograph Operator • LA DOTD Authorized Profilograph Evaluator • LA DOTD Concrete Field Tester • Traffic Control Technician – ATSSA Expires 04/06/2025 • Traffic Control Supervisor – ATSSA Expires 04/08/2025 • Registered Flagger–ATSSA Expires 01/20/2025 	
Experience dates (mm/yy–mm/yy)	Experience and qualifications relevant to the proposed contract; <i>i.e.</i> , “designed drainage”, “designed girders”, “designed intersection”, etc. Experience dates should cover the time years of experience specified in the applicable MPR(s).			
07/20 – Present	<p>LA DOTD - IDIQ Contract for CE&I for Safety Projects Statewide with a Majority of work in Districts 02, 61, and 62, Task Order: H.013271 Tangipahoa PH Local Road Safety Upgrade, Tangipahoa Parish, LA.</p> <p>As Lead Inspector, Mr. Poche is responsible for inspection and materials sampling and testing per the approved sampling plan, including signing, thermoplastic striping, and solar flashing beacons. He is the on-site point of contact between the contractor and Project Engineer. He is responsible for identifying field discrepancies, completing daily diaries in SiteManager, entering material sample information into SiteManager Materials, and assuring the project is built in accordance with approved plans, special provisions and standard specifications. Mr. Poche is obtaining all project material documentation for 2059 throughout the duration of the project so as to meet the 30-day submission requirement.</p>			



03/12–Present	<p>Construction Inspection Support Annual Contract–SSO Program Inspection, East Baton Rouge Parish, LA</p> <p>Mr. Poche was the Senior Inspector for the Construction Inspection Program for Baton Rouge’s Sanitary Sewer Overflow (SSO) Program. Mr. Poche coordinated over 10 GOTECH inspection personnel that are assigned to construction or rehabilitation projects on pump stations, sewer, forcemains, and gravity sewer lines.</p>
05/18–Present	<p>Sales Tax Street and Road Rehabilitation Program Construction Supervision and Inspection, City of Baton Rouge/ERB Parish</p> <p>Mr. Poche provided inspector services for the Road Overlay and Repair project. GOTECH, Inc. provided Construction Inspectors and a Chief Inspector to perform inspection of street rehabilitation construction services for the City of Baton Rouge for over 20 years. Duties included setting up and maintaining a project records system, production of partial and final estimated and plan changes, insuring adherence to plans and specifications and the performance of field tests. The overall program has rehabilitated (asphalt overlay or reconstituted) over 1,500 miles of streets/roads.</p>
02/09–08/12	<p>LA DOTD - I-12 Widening Design/Build O’Neal Lane to Denham Springs – SPN: 454-01-0047 & 454-02-0025</p> <p>Mr. Poche was assigned to the GOTECH QA/QC team as a senior inspector. GOTECH provided construction inspection monitoring the construction of the roadway bridges and overpasses. The I-12 widening project consisted of expanding the interstate roadway to three travel lanes in each direction for a distance of approximately nine miles. The project extended from the O’Neal Lane intersection in EBRP to the Denham Springs exit in Livingston Parish.</p>
02/06-08/11	<p>LA DOTD - John James Audubon Bridge Design/Build, St. Francisville, LA</p> <p>Mr. Poche was assigned as a senior construction inspector performing QA/QC inspection services for the Mississippi River Bridge Design and Build project located in St. Francisville. The Audubon Bridge project is being conducted as a design/build project for the Louisiana Department of Transportation and Development. The bridge will be a cable-stayed structure that crosses the Mississippi River north of Baton Rouge. It replaces a centuries-old ferry route that links Pointe Coupee Parish and West Feliciana Parish. At a length of 1,583 feet, the main span will be the longest in North America. GOTECH provided engineering design of the approach roadway network on the west (Pointe Coupee Parish) side of the river.</p>



Firm employed by GOTECH, Inc.				
Name	Kenneth Prescott		Years of experience with this firm/employer	12
Title	Certified Inspector		Years of experience with other firm(s)/employer(s)	35
Degree(s) / Years / Specialization		Associate Degree in Civil Engineering & Technology / 1972 Traffic Control Supervisor–ATSSA Expires 5/2023 LA DOTD Certified Portland Cement Concrete Paving Inspector Expires 08/03/2027 LA DOTD Certified Embankment & Base Course Inspector Expires 02/22/2027 LA DOTD Certified Structural Concrete Inspector Expires 12/11/2023		
Active registration number / state / expiration date		N/A		
Year registered	N/A	Discipline	N/A	
Contract role(s) / brief description of responsibilities		Certified Inspector / Mr. Prescott is certified by the Louisiana DOTD in the inspection of specific construction materials and/or activities.		
Experience dates (mm/yy–mm/yy)	Experience and qualifications relevant to the proposed contract; <i>i.e.</i> , “designed drainage”, “designed girders”, “designed intersection”, etc. Experience dates should cover the time years of experience specified in the applicable MPR(s).			
03/21 - Present	LA DOTD - Runway13-31Safety Area and RPZ Improvements – PH I AIP 3-22-0006-1110-2018 (H.013690) Mr. Ken Prescott is the Certified Inspector for the re-routing of Plank Rd at EBR Airport to make room for the new safety area and RPZ improvements. This new route is being built to DOTD specification with FFA funds and will be returned to the State when completed.			
02/19-08/20	LA DOTD - LA 347 to Atchafalaya Floodway Bridge I-10 Widening and Reconstruction, St. Martin Parish (4400004729; H.003014) Mr. Prescott was on-site for the above project as Structural Concrete Inspector. The project included full-depth replacement of the pavement within the existing lanes, widening the westbound pavement surface, and installing concrete median protection. Mr. Prescott witness and documented the Epoxy Urethane Overlay as per specification which was used during the widening of I-10.			
08/17-05/18	LA DOTD - LA Hwy 1 Corridor Pathway Proposal 'JOLIET' Pathway – Stage 0 – Brusly, West Baton Rouge Parish; CMAQ Proposal WBR-3 MULTI-USE TRAILS, PHASE 1-B (WBR) (H.010768) Mr. Ken Prescott was the Inspector on the above project which included quality assurance, construction inspection, material sampling, inspection of the erosion control measure as well as ensuring compliance with the Contractor's Storm Water Pollution Prevention Plan (SWPPP). Mr. Prescott maintained daily records and assessing construction time charges by filling out daily reports to record the activities of the Contractor for each day. Mr. Prescott also had to verify the river stage every day to ensure that the river level was below a certain footage downstream. Mr. Prescott is a LADOTD Certified Inspector in Asphaltic Concrete Paving and Embankment and Base Course.			



10/09–present	<p>Sales Tax Rehabilitation Road Program – City of Baton Rouge</p> <p>Mr. Prescott serves as an Asphalt Paving Inspector for the long-standing Road Improvement Program in Baton Rouge. His duties include independent record keeping, preparations of reports for inspection and testing, interpretations of plans and specifications and observation of construction activities to check for adherence to safety practices and requirements.</p>
02/09 – 08/12	<p>LA DOTD - I-12 Widening from O'Neal to Denham Springs (454-01-0047 & 454-02-0025)</p> <p>Mr. Prescott served as an inspector on the \$100 million-dollar State Project of I-12 widening from O'Neal Lane to Denham Springs. His duties were Concrete Paving inspection of Interstate 12 for six miles east bound. Mr. Prescott performed these duties entirely at night. He prepared daily reports and witness testing of cylinder strength for early breaks to allow traffic to roll as soon as they obtained minimum strength.</p>



17. Firm Experience:

PROJECT NO. 1				
Firm name	Meyer Engineers, Ltd.		Past Performance Evaluation Discipline(s)*	**CE&I
Project name	S. Tangipahoa Roads – Pavement Rehab		Firm responsibility (prime or sub?)	Prime
Project number	State Project No. H.014048	Owner's name	Department of Transportation and Development/Tangipahoa Parish	
Project location	Tangipahoa Parish		Owner's Project Manager	Misty Evans
Owner's address, phone, email	15485 W. Club Deluxe Road, Hammond, LA 70403; 985-340-9028; MEvans@tangipahoa.org			
Services commenced by this firm (mm/yy)	05/22	Total consultant contract cost (\$1,000's)		\$707
Services completed by this firm (mm/yy)	On-Going	Cost of consultant services provided by this firm (\$1,000's)		\$707

Describe the project including the firm's role and members involved. (Highlight staff to be used in this proposal.)

Meyer Engineers, Ltd. (Meyer) is performing **Construction Engineering and Inspection Services** for the South Tangipahoa **roads rehabilitation** which includes milling, overlay, and striping along with combination curb and gutter, and incidental drainage. Meyer is working hand in hand with the Contractor, DOTD, and the Tangipahoa Engineering Department.



The work is being performed on Sisters Road, N. Baptist Road, Happywoods Roads, Rufus Bankston Road, and Wardline Road. Meyer reviews the Contractor's schedule, reviews all Requests for Information (RFI), and coordinates with DOTD District 62 and the Tangipahoa Department of Public Works. The project requires a constant presence on site. Meyer performs constant checks, provides knowledge and communication to prevent problems.

Meyer will complete all closeout submittals including Form 2059 and record drawings and is performing all documentation on DOTD's Site Manager Program and Headlights. Construction Cost: \$2.5M (EST)

Team Members: Richard Meyer / Randy Oustalet / Glen Eggert
100% of the work for this project is performed in Louisiana.



Meyer Engineers, Ltd.
Engineer & Architect

PROJECT NO. 2

Firm name	Meyer Engineers, Ltd.	Past Performance Evaluation Discipline(s)*	**CE&I
Project name	WB Veterans: Severn Avenue – Clearview Parkway	Firm responsibility (prime or sub?)	Prime
Project number	State Project No. H.012783.6	Owner's name	Department of Transportation and Development
Project location	Jefferson Parish	Owner's Project Manager	Kevin Rizzo
Owner's address, phone, email	P.O. Box 94245, Baton Rouge, LA 70804; 225-379-1041; Keven.Rizzo@LA.GOV		
Services commenced by this firm (mm/yy)	03/19	Total consultant contract cost (\$1,000's)	\$251
Services completed by this firm (mm/yy)	11/19	Cost of consultant services provided by this firm (\$1,000's)	\$95

Describe the project including the firm's role and members involved. (Highlight staff to be used in this proposal.)

Meyer Engineers, Ltd. (Meyer) completed **Construction Engineering and Inspection Services** which included pavement patching, **superpave asphaltic concrete**, and **combination curb and gutter**. The work also included cold planing asphalt pavement, concrete walks, handicap curb ramps, striping, loop detectors, guard rail, and **new drainage structures**.

Veterans Boulevard has many businesses along the corridor. To minimize disruption of these businesses, Meyer **worked hand in hand with** the contractor, **DOTD**, and the Jefferson Parish Engineering Department. Meyer also coordinated work and schedules to minimize disrupting football season, as there are many restaurants and bars within the project limits.

Meyer reviewed the Contractor's schedule, reviewed all Requests for Information (RFI), and **coordinated with DOTD** District 02 and Jefferson Parish Engineering Department.



Meyer completed all close out submittals including **Form 2059** and record drawings and performed all documentation on **DOTD's Site Manager Program**. Construction Cost: \$2.8M

Team Members: Richard Meyer / David Dupre / Randy Oustalet / Justin Bosarge (Lead Inspector)
100% of the work for this project was performed in Louisiana.



Meyer Engineers, Ltd.
Engineer & Architect

PROJECT NO. 3

Firm name	Meyer Engineers, Ltd.	Past Performance Evaluation Discipline(s)*	**CE&I
Project name	St. Charles Avenue (LA Ave. – Calliope Street)	Firm responsibility (prime or sub?)	Prime
Project number	State Project No. H.007265.6	Owner's name	Department of Transportation and Development
Project location	Orleans Parish	Owner's Project Manager	Justin Guilbeau
Owner's address, phone, email	14101 Old Gentilly Road, New Orleans, LA 70804, 504-253-6120; Justin.Guilbeau@LA.GOV		
Services commenced by this firm (mm/yy)	11/16	Total consultant contract cost (\$1,000's)	\$680
Services completed by this firm (mm/yy)	06/18	Cost of consultant services provided by this firm (\$1,000's)	\$570

Describe the project including the firm's role and members involved. (Highlight staff to be used in this proposal.)



Meyer Engineers, Ltd. (Meyer) completed **Construction Engineering and Inspection Services** for St. Charles Avenue which included pavement patching, **superpave asphaltic concrete**, and **combination curb and gutter**. The work also included cold planing asphalt pavement, clearing and resealing existing joints, concrete walks, handicap curb ramps, striping, loop detectors, temporary detour roads and tree protection.

St. Charles Avenue has many large live oak trees along the corridor. Due to the sensitive nature of these trees, Meyer **worked hand in hand with** the contractor, **DOTD**, and the Orleans Parish Landscaping Department during root pruning, and tree trimming activities.

Meyer also coordinated work and schedules to minimize disrupting Mardi Gras season. Meyer reviewed the Contractor's schedule, reviewed all Requests for Information

(RFI), and **coordinated with DOTD** District 02 and Orleans Parish Public Works Department.

Meyer completed all close out submittals including **Form 2059** and record drawings and performed all documentation on **DOTD's Site Manager Program**. **Meyer received a 4.5 of 5.0 performance rating** for this project. Construction Cost: \$3.6M

Team Members: Richard Meyer / Randy Oustalet / Justin Bosarge (Lead Inspector)

100% of the work for this project was performed in Louisiana.

Meyer received a rating of 4.5 out of 5.0 for this CE&I project from DOTD. Fred Wetekamm, former District 02 Engineer, states on his evaluation Meyer's "Project Engineer was proactive and exceeded expectations. Project Engineer and Inspector performed outstanding efforts in communication, especially for the high visibility of this project and in monitoring schedules and costs associated with this project."



Meyer Engineers, Ltd.
Engineer & Architect

PROJECT NO. 4

Firm name	Meyer Engineers, Ltd.		Past Performance Evaluation Discipline(s)*	**CE&I
Project name	Country Drive Widening Phase A (Jeff Drive to Presque Isle Drive)		Firm responsibility (prime or sub?)	Prime
Project number	State Project No. H.007351	Owner's name	Department of Transportation and Development	
Project location	Terrebonne Parish		Owner's Project Manager	Jacob Oncale
Owner's address, phone, email	5056 West Main Street, Houma, LA 70360; 985-858-2408; Jacob.Oncale@LA.GOV			
Services commenced by this firm (mm/yy)	11/15	Total consultant contract cost (\$1,000's)		\$524
Services completed by this firm (mm/yy)	04/18	Cost of consultant services provided by this firm (\$1,000's)		\$508

Describe the project including the firm's role and members involved. (Highlight staff to be used in this proposal.)

Meyer Engineers, Ltd. completed the **Construction Engineering and Inspection Services** for Country Drive Widening Phase A (Jeff Drive to Presque Isle Drive) in Terrebonne Parish.

The project included the **complete reconstruction and widening of 7,300 LF of Country Drive** in Houma. Additional work included clearing and grubbing, **drainage structures**, cold planing asphaltic concrete, pavement patching, **class II base course**, superpave **asphaltic concrete pavement**, and **traffic pavement markings**. Traffic is being maintained on this busy street.

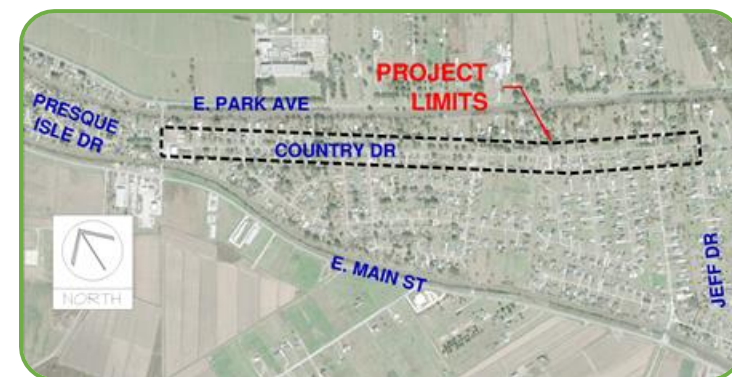

Meyer Engineers, Ltd. utilized **DOTD's Site Manager Program** and **coordinated with DOTD**

District 02 and Terrebonne Parish. Meyer reviewed and managed shop drawings and Requests for Information (RFI).

Meyer Engineers, Ltd. submitted the final submittal package to the DOTD Construction Audit Section including Form 2059 and as-built drawings. Construction Cost: \$3.9M.

Team Members: **Richard Meyer / David Dupre / Randy Oustalet / Justin Bosarge (Lead Inspector)**
100% of the work for this project was performed in Louisiana



Meyer Engineers, Ltd.
Engineer & Architect

PROJECT NO. 5

Firm name	<i>Meyer Engineers, Ltd.</i>	Past Performance Evaluation Discipline(s)*	**CE&I
Project name	<i>Pakenham Drive (LA 46 – LA 39)</i>	Firm responsibility (prime or sub?)	<i>Prime</i>
Project number	<i>State Project No. H.007331</i>	Owner's name	<i>Department of Transportation and Development</i>
Project location	<i>St. Bernard Parish</i>	Owner's Project Manager	<i>Justin Guilbeau</i>
Owner's address, phone, email	<i>14101 Old Gentilly Road, New Orleans, LA 70804, 504-253-6120; Justin.Guilbeau@LA.GOV</i>		
Services commenced by this firm (mm/yy)	<i>08/15</i>	Total consultant contract cost (\$1,000's)	<i>\$377</i>
Services completed by this firm (mm/yy)	<i>On-Going</i>	Cost of consultant services provided by this firm (\$1,000's)	<i>\$354</i>

Describe the project including the firm's role and members involved. (Highlight staff to be used in this proposal.)

Meyer Engineers, Ltd. (Meyer) is completing *Construction Engineering and Inspection Services* which included *road reconstruction* on Pakenham Drive, Jackson Boulevard, Courthouse Square, and Tyler Street.

Work included constructing a *new asphaltic concrete roadway* with curb and gutter, sidewalks, and *subsurface drainage*. The scope of work also included removing the existing roadway, and constructing traffic signals, sewer lines and water lines. Meyer coordinated the relocation of utilities including Entergy, AT&T, and Cox. Access to residents had to be maintained on this residential street within the existing 40' right of way.

Meyer's scope of work includes review of the Contractor's schedule, review of all Requests for Information (RFI), and *coordination with DOTD* District 02 and St. Bernard Parish Engineering Department.

Meyer will complete all close out submittals including *Form 2059* and record drawings and is performing all documentation on *DOTD's Site Manager Program*. Construction Cost: \$5.3M (EST)

Team Members: *Richard Meyer / David Dupre / Randy Oustalet*

100% of the work for this project was performed in Louisiana.



Meyer Engineers, Ltd.
Engineer & Architect

PROJECT NO. 6

Firm name	GOTECH, Inc.	Past Performance Evaluation Discipline(s)*	**CE&I/OV
Project name	Retainer Contract for Construction Engineering Management and Staff Augmentation Services for District 03	Firm responsibility (prime or sub?)	sub
Project number	4400004729 (CE&I)	Owner's name	LA DOTD
Project location	Acadia, Lafayette, Evangeline, Iberia, St. Landry, St. Martin, St. Mary & Vermilion Parishes, LA	Owner's Project Manager	Mark Chenevert / Alan Dale, P.E.
Owner's address, phone, email	1201 Capitol Access Road, Room 405-E, Baton Rouge, LA 70802-4438, 225-379-1591, mark.chenevert@la.gov		
Services commenced by this firm (mm/yy)	10/14	Total consultant contract cost (\$1,000's)	\$2,077
Services completed by this firm (mm/yy)	12/19	Cost of consultant services provided by this firm (\$1,000's)	\$1,265

Describe the project including the firm's role and members involved. (Highlight staff to be used in this proposal.)

* If there is more than one past performance evaluation category included in the advertisement, then indicate which past performance evaluation discipline(s) this project is being used to represent.

As a Sub-Consultant to GEC, GOTECH provides construction inspectors, document control person, and an office manager on the DOTD Retainer Contract for the Construction Engineering Management projects in St. Mary, Lafayette, and St. Martin Parishes, Louisiana. The GOTECH Inspectors provides project dairy entries that track the contractor's equipment and personnel on the jobsite. He maintains field records and notes the acceptability of the work completed. The GOTECH Inspectors also keep track of materials used on the project. The GOTECH Document Control Specialist are responsible for managing documents while also ensuring their accuracy, quality, and integrity. These specialists help firms adhere to record retention policies, safeguard information and retrieve data more effectively. A large part of the job is to control the retrieval of documents. Document control specialists receive and process Requests for Information, or RFIs, from employees or clients and maintain the requests via tracking logs. The GOTECH Office Manager is responsible for the smooth flow of work processes at the office. This individual must be a multitasker, with the ability to work on several requests simultaneously without losing focus. Office Manager must be proficient with several software such as Word, Excel, Database and PowerPoint presentation.

Project staff includes the following: Rhaoul Guillaume, Sr., P.E.

CE&I Department: Terry Cormier, **Kenneth Prescott** & Bertin Arlt, Jr.

Document Control: Claudia Thompson



Meyer Engineers, Ltd.
Engineer & Architect

PROJECT NO. 7

Firm name	GOTECH, Inc.	Past Performance Evaluation Discipline(s)*	**CE&I/OV
Project name	Natchitoches Street Rehabilitation (CE&I)	Firm responsibility (prime or sub?)	prime
Project number	4400010081 SPN: H.011729 (CE&I)	Owner's name	LA DOTD
Project location	Ouachita Parish	Owner's Project Manager	Mark Chenevert
Owner's address, phone, email	1201 Capitol Access Road, Room 405-E, Baton Rouge, LA 70802-4438, 225-379-1591, mark.chenevert@la.gov		
Services commenced by this firm (mm/yy)	05/17	Total consultant contract cost (\$1,000's)	\$75
Services completed by this firm (mm/yy)	05/18	Cost of consultant services provided by this firm (\$1,000's)	\$64

Describe the project including the firm's role and members involved. (Highlight staff to be used in this proposal.)

* If there is more than one past performance evaluation category included in the advertisement, then indicate which past performance evaluation discipline(s) this project is being used to represent.



GOTECH Inc. Performed Construction Engineering and Inspection services for the Natchitoches Street Rehabilitation Project in West Monroe Louisiana. This Project included pavement patching, superpave asphaltic concrete. This work also included cold planning, asphaltic paving, cleaning and resealing existing joints, striping.

This one mile stretch of road is in the middle of West Monroe Industrial corridor and was given a maximum of 60 calendar days to complete. GOTECH and its staff was proactive in working with the Contractor and the Mayor's office in completing this project ahead of schedule and within the budget restraints.

Project staff includes the following: Rhaoul Guillaume, Sr., P.E.
CE&I Department: Terry Cormier & Meva McMellon



Meyer Engineers, Ltd.
Engineer & Architect

PROJECT NO. 8

Firm name	GOTECH, Inc.		Past Performance Evaluation Discipline(s)*	**CE&I/OV & Survey
Project name	I-12 Widening Design / Build		Firm responsibility (prime or sub?)	sub
Project number	454-01-0047 & 454-02-0025	Owner's name	LA DOTD	
Project location	East Baton Rouge & Livingston Parishes, LA		Owner's Project Manager	Mark Chenevert / Jeff Burst
Owner's address, phone, email	1201 Capitol Access Road, Room 405-E, Baton Rouge, LA 70802-4438, 225-379-1591, mark.chenevert@la.gov			
Services commenced by this firm (mm/yy)	02/09	Total consultant contract cost (\$1,000's)		N/A
Services completed by this firm (mm/yy)	08/12	Cost of consultant services provided by this firm (\$1,000's)		\$2,950

Describe the project including the firm's role and members involved. (Highlight staff to be used in this proposal.)

* If there is more than one past performance evaluation category included in the advertisement, then indicate which past performance evaluation discipline(s) this project is being used to represent.

GOTECH provided surveying, utility coordination, and construction inspection. For the I-12 Widening Project, GOTECH provided inspections services during the construction phase of the project. GOTECH provided a certified structural inspector, concrete paving inspection, coordinated the utility relocation work, prepared daily reports, witnessed testing of cylinder strength for early breaks to allow traffic to roll as soon as they obtained minimum strength, monitoring the construction of the roadway bridges and overpasses.

Survey work included the establishment of primary vertical and horizontal control within the project limits that will facilitate construction layout, and any surveying that is required to complete the design phase of the project.

The I-12 widening project consisted of expanding the interstate roadway to three travel lanes in each direction for a distance of approximately nine miles. The project extended from the O'Neal Lane intersection in East Baton Rouge Parish to the Walker exit in Livingston Parish. GOTECH was as a Sub-Consultant to James Construction Group.



Project staff includes the following: Rhaoul Guillaume, Sr., P.E.

CE&I Department: Terry Cormier, Nathan Millard, John Poche, Kenneth Prescott & Charles Stewart

Survey Crew: Raymond Belmer & Jacob Belmer

CADD Department: Diane Henderson



Meyer Engineers, Ltd.
Engineer & Architect

18. Approach and Methodology:

PROJECT APPROACH

If selected, **Meyer Engineers, Ltd. (Meyer)** will provide Construction Engineering and Inspection (CE&I) services for DOTD for pavement rehabilitation on Grafton Drive from Cardinal Drive to E. Pinewood Drive in St. Tammany Parish. The construction work may include pavement removal, new pavement and base, curb and gutters, drainage structures and utility relocations. Meyer will review the Contractor's Traffic Control and Sequencing Plan. Work will be performed according to the following flow/schedule.

- 1) DOTD provides Entity Notice of Contract Execution (ENCE) authorizing local agency to issue Notice to Proceed (NTP).
- 2) Meyer will issue NTP to the lowest bidder per direction of local agency based on mutual agreement of starting date established at the Preconstruction Meeting.
- 3) **Preconstruction Meeting:** Once ENCE is issued, Meyer will coordinate the Preconstruction Meeting. The standard DOTD Preconstruction Form will be utilized. Various topics discussed at the Preconstruction Meeting will include but not be limited to:

- 🌿 Agree upon start date and issue Notice to Proceed.
- 🌿 Provide introduction of main team members.
- 🌿 **Review Construction Contractor's schedule.**
- 🌿 Discuss Assembly Period including options for Contractor to shorten same period if needed.
- 🌿 Include **DOTD Compliance** representative to discuss importance of weekly payrolls and sub-contractor payments in AASHTOWARE.
- 🌿 Explain process of monthly pay estimates and change orders utilizing **Site Manager**.
- 🌿 Review DOTD new requirement of using Headlights in daily reports.
- 🌿 Discuss use of DOTD Request for Information (RFI) forms.

- 🌿 Emphasize Contractor input required on RFIs
- 🌿 Discuss layout, issue DOTD layout book or accepted electrical format.
- 🌿 Discuss unique layout that applies to curves and radii.
- 🌿 Emphasize importance of layout prior to commencing construction.
- 🌿 Discuss importance of **Sampling Plan** and coordination of testing materials.
- 🌿 Discuss any applicable environmental topics and submittal of Storm Water Prevention Plan.
- 🌿 **Formulate closeout procedures.**
- 🌿 Provide minutes to all team members.

- 4) Meyer will provide an Inspector with all applicable DOTD certifications.
- 5) Meyer's Certified Inspector, through coordination with Construction Contractor, will obtain appropriate material samples for Quality Assurance and initiate "Sampling Plan" as described in #3 above. Also, the Certified Inspector will obtain all required Certificates of Analysis/Compliance/Delivery from the Contractor throughout the course of construction.
- 6) **Fuel Adjustments** (if applicable): In the event asphalt item applies, Project Engineer will maintain DOTD monthly publicized indices and calculate Fuel Adjustments.



- 7) Meyer will hold progress meetings as established in Preconstruction Meeting to monitor progress of work, advise status of pay estimates, address material sampling failures, possible change orders, Disadvantaged or Small Business requirements, payroll issues and all other applicable topics. "Responsible Charge" of local agency will be required to attend.
- 8) Provide detailed minutes of progress meeting noting corrective measures that may apply.
- 9) ***Meyer's Project Engineer will generate monthly pay estimates*** and process accordingly. Cost Disbursement will be signed by Responsible Charge of local agency if applicable and Project Engineer will route all documents and track the progress of pay estimate approval through DOTD Site Manager.
- 10) DOTD will provide a "Coordinator" to assist the team in any administrative issues throughout duration of the project.
- 11) Meyer will utilize Construction Contractor's use of AASHTOWARE to ensure proper records are provided such as payrolls and monthly subcontractor payments. Meyer will review same and approve accordingly.
- 12) Meyer Project Representative will utilize DOTD Site Manager or Headlights as required to provide Daily Work Reports which will record daily resources (personnel and equipment), work progress, weather conditions as well as track quantities of various Line Items as well as material sample entries.
- 13) Project Representative will perform pre placement and post placement checks to assure proper slopes and applicable curve layout are acceptable
- 14) Record keeping of line-item quantities will be maintained by use of either field books or by use of newly developed Headlights system to better record daily production and activities.
- 15) Any needed ***change orders*** will be drafted by Meyer Project Engineer and processed through Site Manager by obtaining appropriate electronic approvals and original signatures. Any Category 1 change orders will be forwarded to DOTD Headquarters for appropriate signatures.
- 16) Final Inspection: Once all Line Items of work are completed Meyer will coordinate a final walkthrough to confirm items are complete and through Certified Inspector will provide and monitor completion of punch list items for recommendation of acceptance to local authority and DOTD.
- 17) Project Engineer will obtain acceptance through local authority to provide in closeout documents noted below.
- 18) Once work is completed and project is accepted, the Project Engineer through assistance of the certified inspector will accumulate all closeout documents for final submission to Auditing Division. Close out documents will be submitted in accordance with DOTD standard check lists. Such documents will include but not be limited to:
 - ✿ Final (zero) pay estimate.
 - ✿ Signed Reconciliation of Weather and Working Day Report.
 - ✿ Change Orders with original signatures.
 - ✿ Any original documents such as OCP insurance statements per 2016 edition of LSSRB
 - ✿ Certificates of Release for removal line-items.
 - ✿ Correspondences.
 - ✿ 2059 Sampling Plan with any dispositions. Any dispositions will be noted and signed by Project Engineer.
 - ✿ Record (As Built) drawings.
 - ✿ Acceptance Resolution from local authority.
 - ✿ Construction Layout Book or notarized letter indicating layout was performed appropriately.



SAMPLE PROJECT SCHEDULE

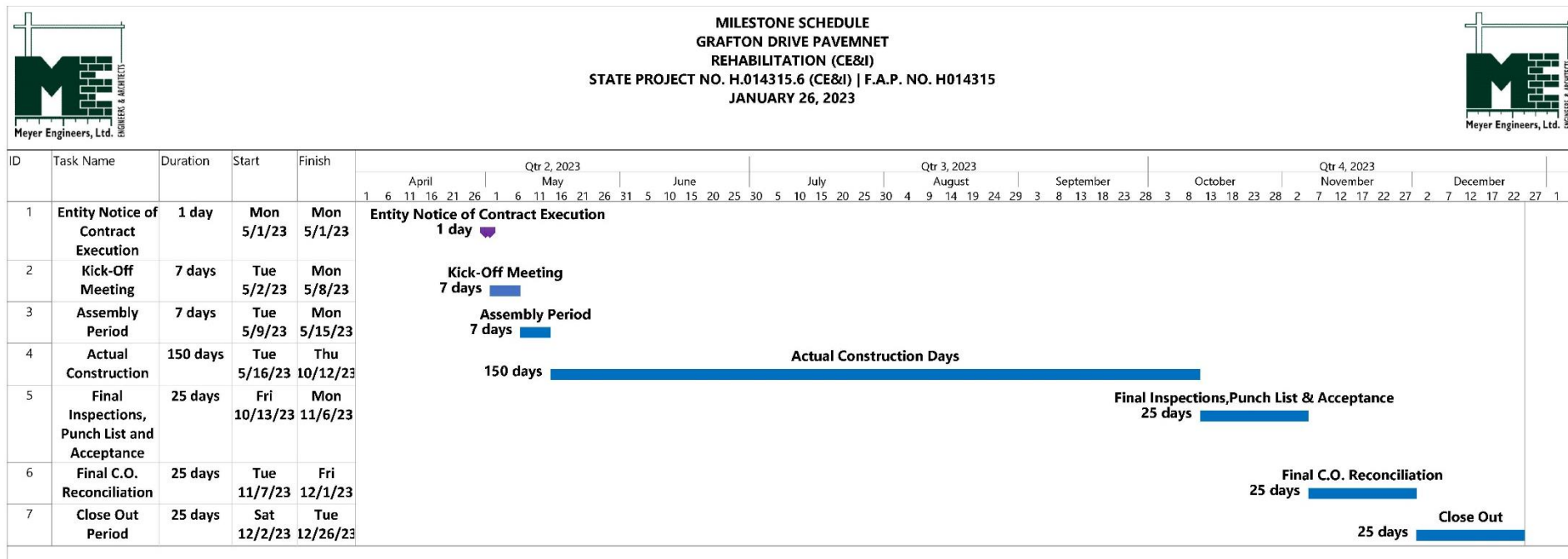

Meyer Engineers, Ltd.
Engineer & Architect

19. Workload:

Firm(s) ALL FIRMS MUST BE REPRESENTED IN THIS TABLE	Past Performance Evaluation Discipline(s) *	Contract Number and State Project Number	Project Name	Remaining Unpaid Balance**
<i>Meyer Engineers, Ltd.</i>	<i>CE&I/OV</i>	<i>#4400017430 H.001498</i>	<i>LA 24 & LA 316: Company Canal Bridge (CE&I)</i>	<i>\$233,622.54</i>
	<i>Road</i>	<i>#4400013796 H.004727</i>	<i>Howard Avenue Extension (Loyola Avenue to LaSalle Street</i>	<i>\$19,782</i>
	<i>CE&I/OV</i>	<i>#4400021186 H.013520</i>	<i>Barringer Drive Sidewalks</i>	<i>\$58,965</i>
	<i>CE&I/OV</i>	<i>#4400023076 H.014048</i>	<i>S. Tangipahoa Roads - Pavement Rehabilitation (CE&I)</i>	<i>\$650,765.50</i>
	<i>Road</i>	<i>#4400023075 H.013522</i>	<i>S. Lewis Street Widening</i>	<i>\$341,950.97</i>
<i>GOTECH, Inc. (Subconsultant to Volkert, Inc.)</i>	<i>CE&I/OV</i>	<i>Contract # 440000463; H.003107.6 *T.O. No. 1 *T.O. No. 2</i>	<i>Retainer Contract for Construction Engineering Management for Staff Augmentation Services for District 62 (St. Helena, Livingston, St. John, Tangipahoa, Washington & St. Tammany Parishes)</i>	<i>\$0 \$171,520</i>
<i>(Subconsultant to GEC, Inc.)</i>	<i>CE&I/OV</i>	<i>Contract # 4400017006 T.O. # H.011670</i>	<i>I-10/Loyola Interchange Improvements (Jefferson Parish)</i>	<i>\$488,479</i>
<i>(Subconsultant to Hardesty & Hanover, LLC)</i>	<i>CE&I/OV</i>	<i>Contract # 440017430; T.O. # H.001498.6</i>	<i>LA 24 & 316: Company Canal Bridge CE&I (Terrebonne Parish)</i>	<i>\$304,467</i>
<i>(Subconsultant to WSP)</i>	<i>Planning</i>	<i>Contract # 4400017327</i>	<i>IDIQ Innovative Procurement & Alternative Delivery Support Services, Statewide</i>	<i>\$74,052</i>
<i>(Subconsultant to GEC, Inc.)</i>	<i>CE&I/OV</i>	<i>Contract # 4400019950; T.O. # H.003003 T.O. # H.002151</i>	<i>IDIQ Contracts for Construction Engineering & Inspection Services, Statewide w/Majority of Work in District 03 (Acadia, Lafayette, Evangeline, Iberia, St. Landry, St. Martin, St. Mary & Vermillion Parishes)</i>	<i>\$0 \$68,000</i>



*Meyer Engineers, Ltd.
Engineer & Architect*

<i>(Subconsultant to R.C. Lambert Consultants, LLC)</i>	<i>CE&I/OV</i>	<i>Contract # 4400019550 S.P. # H.001234</i>	<i>LA 1: Port Allen Canal Bridge Replacement Phase 1 (HBI) (CE&I) Route LA 1 (West Baton Rouge Parish)</i>	<i>\$735,729</i>
<i>(Subconsultant to GEC, Inc.)</i>	<i>CE&I/OV</i>	<i>Contract # 4400023074; T.O. # H.010725; T.O. # H.012465</i>	<i>IDIQ Contract for Construction, Engineering & Inspection & Staff Augmentation – Pecan Island Rd – District 61 (Hammond)</i>	<i>\$82,736</i>



*Meyer Engineers, Ltd.
Engineer & Architect*

20. Certifications/Licenses:

If the advertisement requires submission of licenses and/or certificates, include them here. **Otherwise, leave this section blank.**

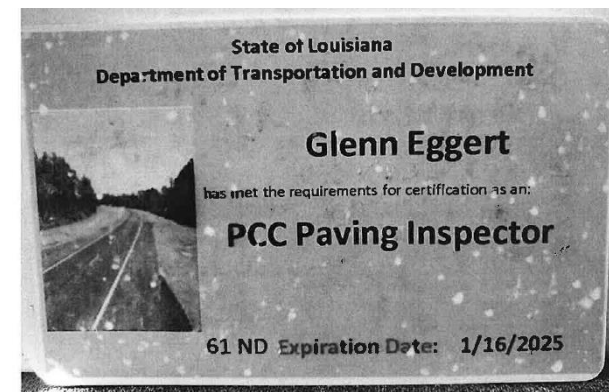

Meyer Engineers, Ltd.
Engineer & Architect

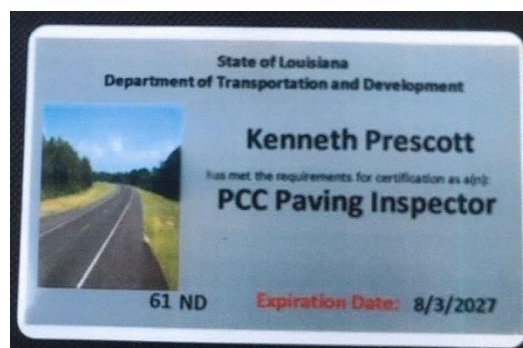
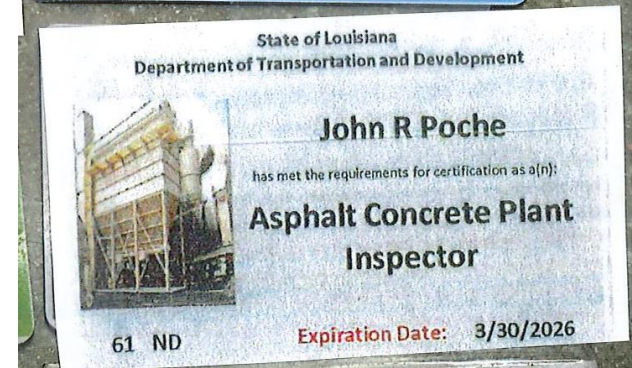
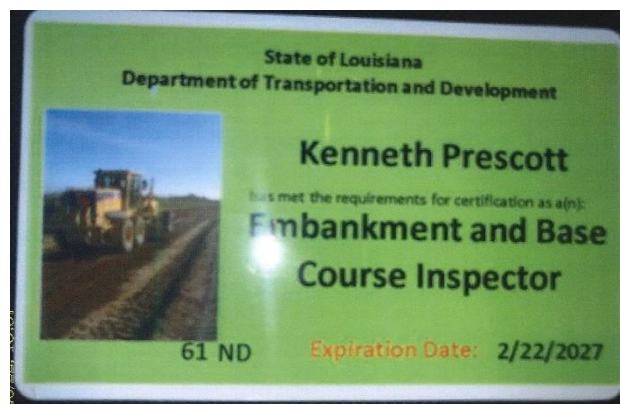
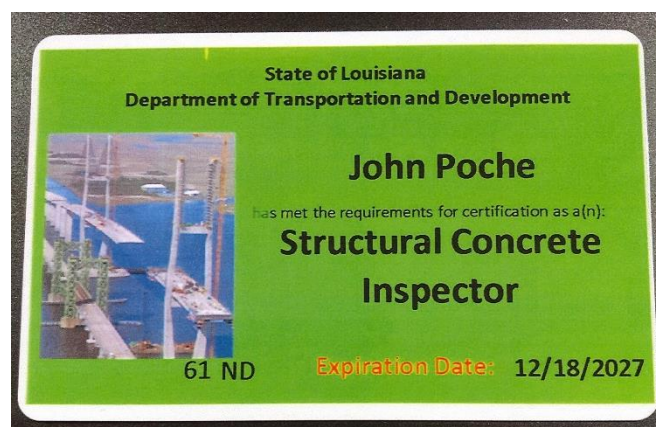
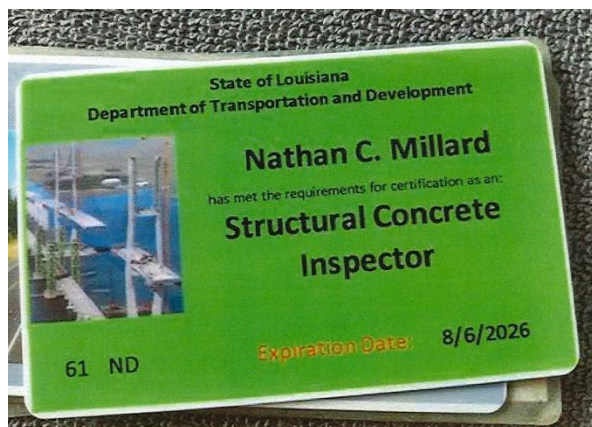

Meyer Engineers, Ltd.
Engineer & Architect

21. QA/QC Plan:

N/A



*Meyer Engineers, Ltd.
Engineer & Architect*

22. Sub-consultant Information:

Firm Name (Name must match as registered with Louisiana's Secretary of State)	Address	Point of Contact and email address	Phone Number
<i>GOTECH, Inc.</i>	<i>8383 Bluebonnet Boulevard Baton Rouge, LA 70810</i>	<i>Rhaoul A. Guillaume, Sr., P.E., F.ASCE rhaoul@gotech-in.com</i>	<i>225-766-5358</i>



*Meyer Engineers, Ltd.
Engineer & Architect*

23. Location:

N/A



*Meyer Engineers, Ltd.
Engineer & Architect*