

DOTD FORM: 24-102

PROPOSAL TO PROVIDE CONSULTANT SERVICES

(Revised March 1, 2022)

Prime consultant shall complete the DOTD Form 24-102 without altering the Form's text; however, the instruction and/or guidance for Sections 12 through 23 can be removed but do not remove Section title and number.

ANY CONSULTANT FAILING TO SUBMIT ANY OF THE INFORMATION REQUIRED ON THE DOTD FORM 24-102, OR PROVIDING INACCURATE INFORMATION ON THE DOTD FORM 24-102, MAY BE CONSIDERED NON-RESPONSIVE.

Prime consultant should enter the firm name in the footer at the bottom of this page. (It will carry over to subsequent pages.)

1. Contract title as shown in the advertisement	IDIQ CONTRACTS FOR CULTURAL RESOURCES
2. Contract number(s) as shown in the advertisement	4400023972 and 4400023973
3. State Project Number(s), if shown in the advertisement	
4. Prime consultant name (as registered with the Louisiana Secretary of State where such registration is required by law)	Coastal Environments, Inc.
5. Prime consultant license number (as registered with the Louisiana Professional Engineering and Land Surveying Board (LAPELS) if registration is required under Louisiana law)	N/A
6. Prime consultant mailing address	1260 Main Street, Baton Rouge, LA 70802
7. Prime consultant physical address (existing or to be established, if location is used as an evaluation criteria)	1260 Main Street, Baton Rouge, LA 70802
8. Name, title, phone number, and email address of prime consultant's contract point of contact	David B. Kelley, Ph.D., Director of Cultural Resources, 225-223-8771, dkelley@coastalenv.com
9. Name, title, phone number, and email address of the official with signing authority for this proposal	Beth Manly, President, 225-383-7455, ext. 133, bmanly@coastalenv.com
10. This is to certify that all information contained herein is accurate and true, and that the team presently has sufficient staff to perform these services within the designated time frame. By submitting this proposal,	

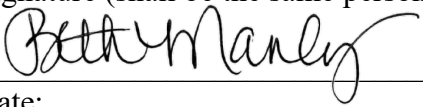
<p>proposer certifies that it is not engaged in a boycott of Israel and it will, for the duration of its contract obligations, refrain from a boycott of Israel. Proposer also certifies and agrees that the following information is correct: In preparing its response, the proposer has considered all proposals submitted from qualified, potential subcontractors and suppliers, and has not, in the solicitation, selection, or commercial treatment of any subcontractor or supplier, refused to transact or terminated business activities, or taken other actions intended to limit commercial relations, with a person or entity that is engaging in commercial transactions in Israel or Israeli-controlled territories, with the specific intent to accomplish a boycott or divestment of Israel. The proposer also has not retaliated against any person or other entity for reporting such refusal, termination, or commercially limiting actions. DOTD reserves the right to reject the response of the bidder or proposer if this certification is subsequently determined to be false, and to terminate any contract awarded based on such a false response.</p>	<p>Signature (shall be the same person as #9):  <hr/> Date: <p>5/31/2022</p> </p>				
<p>11. If a Disadvantaged Business Enterprise (DBE) goal has been set for this advertisement, indicate which firm(s) will be used to meet the DBE goal and each firm(s)' percentage.</p>	<table border="0" style="width: 100%;"> <tr> <td style="width: 50%;"><u>Firm(s):</u></td> <td style="width: 50%;"><u>Firm(s)' %:</u></td> </tr> <tr> <td style="height: 40px;"></td> <td></td> </tr> </table>	<u>Firm(s):</u>	<u>Firm(s)' %:</u>		
<u>Firm(s):</u>	<u>Firm(s)' %:</u>				

12. Past Performance Evaluation Discipline Table:

Evaluation Discipline	% of Overall Contract	Coastal Environments, Inc.	Coco and Co.	Andrew Baugnet Photographic Documentation	Each Discipline must total to 100%
Environmental	100%	90%	5%	5%	100%
Percent of Contract	100%	90%	5%	5%	100%

13. Firm Size:

Firm name	DOTD Job Classification	Number of personnel committed to this contract	Total number of personnel available in this DOTD Job Classification (if needed)
Coastal Environments, Inc.	Archaeologist	6	14
	Archaeologist-Tech	4	8
	Historian	1	3
	GIS Analyst	1	3
Coco and Company	Architect	1	1
Andrew Baugnet Photographic Documentation	Other (Photographer)	1	1

14. Organizational Chart:

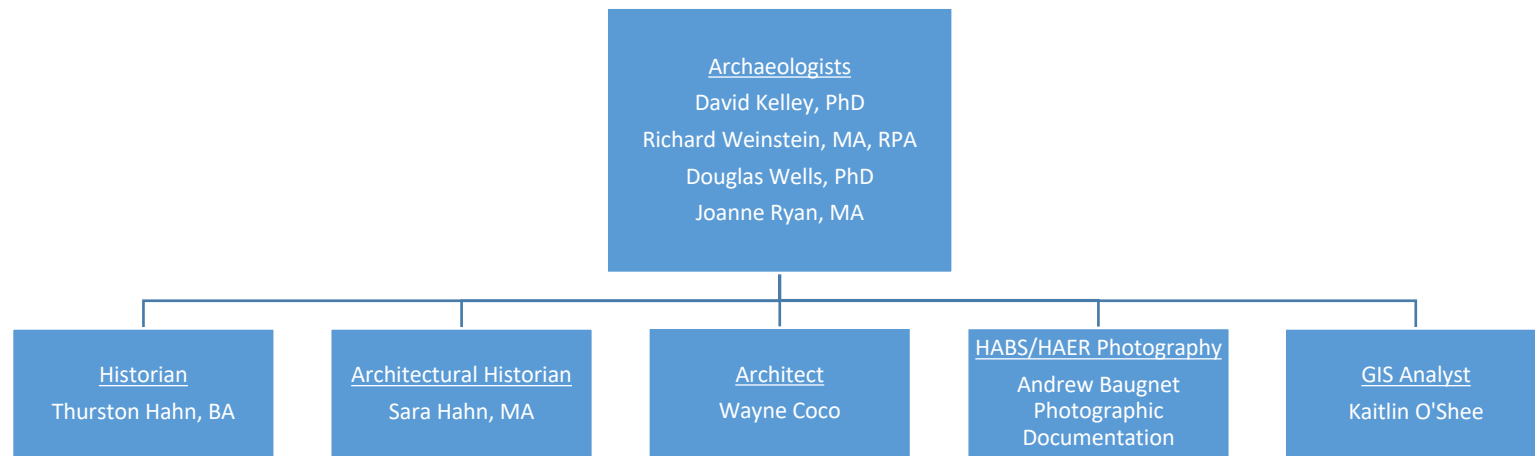

15. Minimum Personnel Requirements:

MPR No. Do not insert wording from ad	Personnel being used to meet the MPR (Individual(s) may not satisfy more than one MPR unless specifically allowed by Attachment B of the advertisement)	Firm employed by	Type of license / certification & number	State of license	License / certification expiration date
1	Richard Weinstein	Coastal Environments, Inc.			
2	David Kelley	Coastal Environments, Inc.			
3	Thurston Hahn	Coastal Environments, Inc.			
4	Douglas Wells	Coastal Environments, Inc.			
5	Sara Hahn	Coastal Environments, Inc.			
6	Wayne Coco	Coco and Company	Architecture license No. 4392	LA	12/31/2022
7	Andrew Baugnet	Andrew Baugnet Photographic Documentation			

16. Staff Experience:

Firm employed by: Coastal Environments, Inc.				
Name	Richard A. Weinstein		Years of experience with this firm/employer	47
Title	Senior Vice-President		Years of experience with other firm(s)/employer(s)	0
Degree(s) / Years / Specialization		M.A./1974 Louisiana State University/Anthropology		
Degree(s) / Years / Specialization		B.A./1972 Wilkes College/Sociology		
Active registration number / state / expiration date				
Year registered		Discipline	Register of Professional Archaeologists (RPA)	
Contract role(s) / brief description of responsibilities		Principal Investigator; Principal of the prime consultant professionally competent in Section 106 of the National Historic Preservation Act documentation (MPR 1)		
Experience dates (mm/yy-mm/yy)	Experience and qualifications relevant to the proposed contract; <i>i.e.</i> , “designed drainage”, “designed girders”, “designed intersection”, etc. Experience dates should cover the time specified in the applicable MPR(s).			
(02/22-12/22)	Test Excavations at 16TR29 and 16TR210 Bay Raccourci Marsh Creation Project, Terrebonne Parish, LA. Principal Investigator for project for the Louisiana Coastal Protection and Restoration Authority.			
(05/20-04/21)	Sabine-Galveston Storm Risk Management Project, Brazoria, Jefferson and Orange Co., TX. Principal Investigator for Phase I cultural resources survey for U.S. Army Corps of Engineers, Southwest Division.			
(08/17-ongoing)	Analysis of Ceramics from 41HR796, Harris County, TX. Analysis of ceramics and report preparation for data recovery excavations at 41HR796 for TxDOT (577XXSA002).			
(03/16-08/16)	Orleans Landbridge Shoreline Stabilization and Marsh Creation, Orleans Parish, LA. Co-Principal Investigator for Phase I cultural resources survey of marsh restoration areas for the Louisiana Coastal Protection and Restoration Authority (CPRA).			
(05/12-12/14)	Grand Parkway (SH 99) Project, Harris County, TX. Principal Investigator responsible for directing data-recovery excavations at site 41HR796, a Late Paleo-Indian through Late Prehistoric site for TxDOT (CSJ 351-05-002).			
(03/12-11/14)	Lake Pontchartrain and Vicinity Mitigation Projects, LA. Principal Investigator for Phase I cultural resources investigations and remote-sensing survey of several areas slated for marsh restoration by the New Orleans District, Corps of Engineers.			

(09/11-11/15)	U.S. Highway 281 Bridge Replacement, Hamilton County, TX. Principal Investigator responsible for directing National Register of Historic Places eligibility testing at site 41HM61, a Middle Archaic through Late Prehistoric camp site on the Leon River, Hamilton Co., Texas, for TxDOT (CSJ 251-01-058).
(12/10-03/12)	Biloxi Marsh Shoreline Protection, St. Bernard Parish, LA. Principal Investigator responsible for directing National Register testing at sites 16SB64 and 16SB153, Tchula through Mississippi period shell middens located on the shore of Lake Borgne, for CPRA.
(03/10-07/11)	Mississippi River Gulf Outlet Ecosystem Restoration Project, Orleans, St. Bernard and St. Tammany Parishes, LA. Principal Investigator for Phase I cultural resources surveys of several marsh restoration areas around the margins of Lakes Pontchartrain and Borgne, and test excavations at several sites, for the New Orleans District, Corps of Engineers.
(04/13-01/14)	Cultural Resources Investigations for the Alice Multi-Use Complex, Jim Wells Co., TX. Principal Investigator for project for Naismith Engineers, Inc.
(12/06-06/07)	Post-Hurricane Katrina site-assessment survey of the Mississippi Gulf Coast, Hancock, Harrison, and Jackson counties, Mississippi. Historic Preservation Division, Mississippi Department of Archives and History, Jackson, and Transitional Recovery Office, Federal Emergency Management Agency, U.S. Department of Homeland Security, Biloxi. Principal Investigator.
(06/06-03/08)	Cultural Resources Inventory and Preliminary Survey of the Old River Control Project Area, Point Coupee, West Feliciana, and Concordia parishes, Louisiana. Principal Investigator for project for the U.S. Army Corps of Engineer, New Orleans District.
(09/07-10/09)	Houma Navigation Canal Deepening Project, Terrebonne Parish, LA. Principal Investigator for Phase I cultural resources survey for U.S. Army Corps of Engineers, New Orleans District.
(01/04-06/05)	Cultural resources survey and preliminary site assessment for six areas along SH 48, Port Isabel to Brownsville, Cameron County, Texas. Principal Investigator for project for TxDOT.

16. Staff Experience:

Firm employed by: Coastal Environments, Inc.				
Name	David B. Kelley		Years of experience with this firm/employer	42
Title	Director, Cultural Resources Division		Years of experience with other firm(s)/employer(s)	8
Degree(s) / Years / Specialization		Ph.D. /1990/Anthropology – Tulane University		
Degree(s) / Years / Specialization		B.A. /1975/Anthropology – University of Kansas		
Active registration number / state / expiration date				
Year registered		Discipline		
Contract role(s) / brief description of responsibilities		Principal Investigator; MPR 2.		
Experience dates (mm/yy–mm/yy)	Experience and qualifications relevant to the proposed contract; <i>i.e.</i> , “designed drainage”, “designed girders”, “designed intersection”, etc. Experience dates should cover the time specified in the applicable MPR(s).			
(01/21-02/22)	SH 63 Burr’s Ferry Bridge Replacement, Newton Co., TX. Principal Investigator for cultural resources survey for TxDOT (CSJ 0214-03-035).			
(11/20-04/21)	LA 8 Burr’s Ferry Bridge Replacement, Vernon Parish, LA. Principal Investigator for cultural resources survey for TxDOT (CSJ 0214-03-035).			
(12/17–07/20)	COE Managed Lands, Arkansas and Missouri. Directed cultural resources survey of areas at reservoirs in the Ozark and Ouachita Mountains for the Little Rock District, COE. Subconsultant to Archaeological Consultants, Inc.			
(10/16–8/17)	Bayou Sara Bank Stabilization Project, West Feliciana Parish, LA. Directed cultural resources survey for FEMA.			
(10/15-05/16)	Dijon Drive Extension Project, East Baton Rouge, LA. Principal Investigator for cultural resources survey for Capital Regional Planning Commission (H.012232).			
(05/15-07/16)	US 175 Widening Project, Anderson County, TX. Directed data recovery excavations at 41AN201, a Protohistoric Caddo site for TxDOT (WA57501SA002).			
(10/14-05/15)	LA 1 Bridges near Grand Isle Project, Jefferson and Lafourche Parishes, LA. Directed cultural resources survey for DOTD (H.005403.2).			
(05/14-04/15)	LA 485 Bridges near Allen Replacement Project, Natchitoches Parish, LA. Directed cultural resources survey at four bridge locations for DOTD (H.001820.2).			

(10/13-12/14)	Archaeological Test Excavations at Site 16CD294, Caddo Parish, LA. Directed excavations for DOTD (H.003501).
(08/12-08/13)	I-210 Cove Lane to Nelson Road Interchange Project, Calcasieu Parish, LA. Directed cultural resources survey.
(08/11-09/12)	Chef Menteur Bridge and Approaches Project, Orleans Parish, LA. Principal Investigator for cultural resources survey for DOTD (H.000263.2)
(03/11-10/11)	Praxair South Louisiana Hydrogen Pipeline Project, Ascension, St. James, and St. Charles parishes, LA. Principal Investigator for cultural resources survey, Subconsultant to Ecology and Environment, Inc.
(09/07-04/08)	Houma Navigation Canal Deepening Project, Terrebonne Parish, LA. Principal Investigator for cultural resources survey for U.S. Army Corps of Engineers, New Orleans District.
(12/05-10/06)	SH 155 Widening Project, Anderson County, TX. Co-Principal Investigator for data recovery excavations at 41AN38, a late Caddo site, for TxDOT.
(12/04-06/05)	FM 557 Bridge Replacement Project, Camp County, TX. Co-Principal Investigator for test excavations at 41CP220 for TxDOT.
(03/04-12/05)	US 171 Widening Project, Sabine Parish, LA. Directed data recovery excavations at 16SA204, a Late Caddo site for DOTD (700-29-0070)
(12/02-12/03)	MS 24-48 Widening Project, Amite, Pike and Wilkinson Counties, MS. Principal Investigator for cultural resources survey for MDOT.
(12/02-10/03)	I-69 Project, Tunica, Coahoma and Bolivar Counties, MS. Principal Investigator for cultural resources survey for MDOT.
(11/92-09/94)	Grand Bayou Reservoir Project, Red River Parish, LA. Directed survey and test excavations at sites for DOTD (504-41-0017).

16. Staff Experience:

Firm employed by: Coastal Environments, Inc.			
Name	Douglas C. Wells		Years of experience with this firm/employer
Title	Assistant Dir., Cultural Resources Division		Years of experience with other firm(s)/employer(s)
Degree(s) / Years / Specialization		Ph.D. /1998/Anthropology – Tulane University	
Degree(s) / Years / Specialization		B.A. /1989/Anthropology and Chemistry – Vanderbilt University	
Active registration number / state / expiration date			
Year registered		Discipline	
Contract role(s) / brief description of responsibilities		Principal Investigator; fulfills MPR 4.	
Experience dates (mm/yy–mm/yy)	Experience and qualifications relevant to the proposed contract; <i>i.e.</i> , “designed drainage”, “designed girders”, “designed intersection”, etc. Experience dates should cover the time specified in the applicable MPR(s).		
(11/19-03/21)	Phase I Survey of Wetland Mitigation Areas, LA 307 Corridor, Lafourche Parish, Louisiana. Principal Investigator for project for U.S. Army Corps of Engineers, New Orleans.		
(10/18 – 12/19)	National Register Testing of Site 16TR340, Schriever, Terrebonne Parish, Louisiana. Phase II testing of an historic plantation building for the Louisiana Department of Transportation and Development (H.005257).		
(02/18 – 05/19)	Houma-Thibodaux to LA 3127 Connector, Terrebonne, Lafourche, and St. James Parishes, LA. Directed cultural resources survey for proposed route connecting Houma and Thibodaux to the Mississippi River corridor at Vacherie. (H.005257.2)		
(06/17 – 03/18)	LA 124 Extension near Larto, Catahoula Parish, LA. Directed cultural resources survey for new LA 124 right of way (H.010815)		
06/15 – 03/17	US 61 Port Gibson Bypass, Claiborne County, MS. Sub-consultant to Neel-Schaffer, Inc. Conducted cultural resources survey for proposed alternates of the U.S. 61 Bypass of Port Gibson, Mississippi, for Mississippi Department of Transportation. (SDP-0009-01[099]PH2/101819-001000)		
(05/12 – 05/15)	Phase II NRHP testing of site 16CU128, Calcasieu Parish, Louisiana. Test excavations at the Norris Point site, as part of the Calcasieu Bridge Replacement Project for DOTD. (H.003931.5)		

01/13 – 04/13	LA 392 Bridges Near Hornbeck, Vernon Parish, LA. Directed cultural resources survey of bridge replacement project over two drainages in Vernon Parish. (H.001881.2)
06/12 – 08/12	Indian Creek and Thorny Branch Bridges, Webster Parish, LA. Directed cultural resources survey for proposed Route LA 159 bridge replacements over Indian Creek and Thorny Branch. (H.001688)
05/12 – 09/12	LA Hwy 8 Realignment, Catahoula Parish, Louisiana. Directed cultural resources survey for proposed LA Hwy 8 realignment east of Harrisonburg, LA. (H.001129)
12/11 – 03/13	Chef Menteur Bridge and Approaches, Orleans Parish, LA. Sub-consultant to Arcadis-US, Inc. Directed cultural resources and standing structures surveys for replacement of Hwy 90 bridge over Chef Menteur Pass, and produced draft Memorandum of Agreement. (H.000263.2)
02/11 – 05/11	Calcasieu River and Creek Bridges, Vernon Parish, LA. Directed cultural resources survey for proposed replacement of 13 bridges over the Calcasieu River and tributary creeks, Route LA 8. (H.001872)
09/09 – 05/10	Goose Bayou Bridge, Jefferson Parish, LA. Archaeologist for Phase II testing of site 16JE35 for the LA Hwy 45 bridge replacement project over Goose Bayou. Conducted artifact analysis and interpretation of aboriginal component, and co-authored report. (249-90-0035)
06/09 – 07/10	Starns Bridge Replacement Over Tickfaw River, Livingston Parish, LA. Directed cultural resources survey of bridge replacement project. (700-32-0106)
06/09 – 01/12	Bayou Macon Bridge Replacement, Route LA 134, East and West Carroll Parishes, LA. Directed cultural resources survey of bridge replacement project. (161-07-0014 and 161-08-0018)
03/06 – 10/09	U.S. Hwy 45 Columbus Bypass, Lowndes County, MS. Sub-consultant to Neel-Schaffer, Inc. Co-directed cultural resources survey of highway bypass alternates. (NCB-0002-05[063])
04/02 – 09/05	Interstate 69, Robinsonville to Benoit, Bolivar, Coahoma, Sunflower, and Tunica Counties, Mississippi. Sub-consultant to Neel-Schaffer, Inc. Co-directed cultural resources survey of interstate alternates and preferred route. (NCPD-I-69[01] 103104/101000)
11/01 – 10/02	U.S. Hwy 165 Expansion, Ouachita Parish, LA. Directed survey of proposed alternates for U.S. Hwy 165 (Junction 841 to Rilla), and Phase II testing of sites 16OU2 and 16OU36. (700-37-0102)

16. Staff Experience:

Firm employed by: Coastal Environments, Inc.				
Name	Joanne Ryan		Years of experience with this firm/employer	29
Title	Assistant Director, Cultural Resources Division		Years of experience with other firm(s)/employer(s)	2
Degree(s) / Years / Specialization		M.A. /1998/Archaeological Studies – Yale University		
Degree(s) / Years / Specialization		B.A. /1986/Classical Archaeology –Univ. of North Carolina, Chapel Hill		
Active registration number / state / expiration date				
Year registered		Discipline		
Contract role(s) / brief description of responsibilities		Principal Investigator		
Experience dates (mm/yy–mm/yy)	Experience and qualifications relevant to the proposed contract; <i>i.e.</i> , “designed drainage”, “designed girders”, “designed intersection”, etc. Experience dates should cover the time specified in the applicable MPR(s).			
(8/20 – 10/21)	Historical research, standing structure review, and report preparation for additional survey for the I-49 Inner City Connector Project, Shreveport, Caddo Parish, Louisiana; for LA DOTD (H.003915).			
(08/20-12/20)	Historical research and report preparation for survey for the Pecan Island Road Bridge Project, Pointe Coupée Parish, Louisiana; for LADOTD-Baton Rouge (H.010724.2).			
(10/18-05/19)	Fieldwork and report preparation for survey for the LA 5 Realignment Project Between Gloster and Kingston, DeSoto Parish, Louisiana; for LADOTD-Baton Rouge (H.001749.2).			
(08/18-03/19)	Historical research, fieldwork and report preparation for survey for the LA 70 Widening Project from the Sunshine Bridge to LA 22, Ascension and St. James Parishes, Louisiana; for LADOTD-Baton Rouge (H.002424).			
(1/17 – 6/19)	LA 3234 Extension from LA 1065 – Hammond Airport. Conducted cultural resources survey for LADOTD. Subconsultant to N-Y Associates, Inc. (H.008915.2).			
(05/12-03/17)	Louisiana Statewide Historic Bridge Inventory. Conducted archival research at state repositories to determine bridges to be surveyed and conducted part of statewide survey for LADOTD. Subconsultant to Mead & Hunt, Inc. (H.007020).			
(04/16-12/16)	Monitoring Bayou Paul Bridge Replacement Route LA 327, Iberville Parish, LA. Conducted cultural resources monitoring for LADOTD (H.002333).			

(05/14-01/16)	LA 10 & 67 Intersection Widening & Sidewalk Replacement Project, East Feliciana Parish, LA. Conducted historical research for survey and testing for LADOTD (H.009012).
(05/12-12/14)	Stage 1 Environmental Assessment, LA Hwy 408-Hooper Rd Extension & Widening (LA 16-Sullivan Rd), E Baton Rouge & Livingston Parishes, LA. Conducted cultural resources survey for LADOTD. Subconsultant to N-Y Associates, Inc. (H.005403.2).
(02/13-09/13)	BNSF Railroad Crossing, New Iberia, Iberia Parish, LA. Conducted cultural resources survey for LADOTD (H.009860).
(10/12-03/13)	Black Bayou Bridge Replacement, Caddo Parish, LA. Conducted cultural resources survey for LADOTD (H.001661.2).
(09/12-02/13)	Castor Creek Bridge Replacement Project, Bienville Parish, LA. Conducted cultural resources survey for LADOTD (H.001537.2).
(01/12-08/12)	LA 561 Boeuf River Bridge Replacement Project, Caldwell and Richmond Parishes, LA. Conducted cultural resources survey for LADOTD (H.001970).
(09/10-12/10)	LA 35 Bridges Near Kaplan Replacement Project, Vermilion Parish, LA. Conducted background research for LADOTD (207-02-0019).
(02/10-01/16)	US 61 to I-10 Connector EIS, St. John the Baptist Parish, LA. Conducted cultural resources survey for LADOTD. Subconsultant to N-Y Associates, Inc. (H.004891).
(09/09-02/10)	LA 8 Bridge Replacement Project, Vernon Parish, LA. Conducted background research for LADOTD (134-02-0021).

16. Staff Experience:

Firm employed by: Coastal Environments, Inc.				
Name	Sara A. Hahn		Years of experience with this firm/employer	27
Title	Principal Investigator/Lead Architectural Historian		Years of experience with other firm(s)/employer(s)	0
Degree(s) / Years / Specialization		M.A. /2005/Anthropology – Louisiana State University		
Degree(s) / Years / Specialization		B.A. /1995/Anthropology –University of Southwestern Louisiana		
Active registration number / state / expiration date				
Year registered		Discipline		
Contract role(s) / brief description of responsibilities		Architectural Historian and Archaeologist. Conduct architectural surveys and archaeological investigations. Ms. Hahn meets the Secretary of the Interior’s qualifications for the Architectural Historian and Archaeologist and has taken courses in Section 106, Section 106 Agreement Documents, Section 4(f) compliance for cultural resources and NEPA Compliance. She is certified as a Traffic Control Technician-LA State Specific. Fulfills MPR 5.		
Experience dates (mm/yy–mm/yy)	Experience and qualifications relevant to the proposed contract; <i>i.e.</i> , “designed drainage”, “designed girders”, “designed intersection”, etc. Experience dates should cover the time specified in the applicable MPR(s).			
(03/22-ongoing)	Restore Louisiana 2022. Evaluated applicants’ properties to determine NRHP eligibility and adverse effects if applicable.			
(05/21-ongoing)	Belle Chasse Tunnel HAER Documentation, Belle Chasse, Plaquemines Parish, Louisiana. Conducted Level II HAER Documentation (H.004791).			
(11/20-9/21)	Architectural Survey and Evaluation of 24 World War I and II Hangars and Airfields in Mississippi. Surveyed and evaluated 24 airfields and hangars statewide and developed a context for hangars in Mississippi.			
(9/21-ongoing)	NPS Hurricane Harvey Grant, City of Lake Charles. Conducted architectural survey of 3,726 structures to date.			
(10/20-10/21)	I-49 Inner City Connector, Shreveport, Caddo Parish. Conducted architectural survey and evaluation of 922 structures. Aided in Section 106 consultation (H.003915).			

(05/20-10/20)	Architectural Survey for the Sabine to Galveston Coastal Storm Risk Management, Orange, Jefferson and Brazoria Counties, Texas. Conducted architectural survey and evaluation of 2,694 resources and recommended 11 eligible for listing on the NRHP.
(12/19-3/20)	Plank-Nicholson Bus Rapid Transit Project, Baton Rouge, Louisiana. Conducted architectural survey and evaluation of 58 structures. Five were determined eligible and one potentially eligible.
(11/18-04/19)	LA 5 Realignment Project Between Gloster and Kingston. Evaluated six structures and recommended one eligible for listing on the NRHP under Criterion C. Aided in the archaeological survey and conducted archival research (H.001749.2).
(08/18-01/19)	LA 70 Widening Project from the Sunshine Bridge to LA 22, Ascension and St. James Parishes. Conducted architectural survey and evaluation of 13 structures (H.002424)
(7/18-1/19)	SR 42 Bridge Replacement over Tallahalla Creek, Perry County, MS. Evaluated the bridge over Tallahalla Creek and recommended it eligible for the NRHP.
(05/18-12/18)	Survey of 24 Mississippi National Guard Armories of the Cold-War Era. Surveyed and evaluated 24 National Guard Armories statewide and developed an historic context for armories of the Cold War era.
(02/18-12/19)	Houma – Thibodaux to LA 3127 Connector. Conducted architectural survey and evaluation of 22 structures (H.005257.2).
(05/12-03/17)	Louisiana Statewide Historic Bridge Inventory. Conducted the archival research to aid in the creation of statewide bridge context, research at parish and state repositories to determine bridges to be surveyed, conducted accelerated field survey of several bridges to determine NRHP eligibility prior to statewide survey and conducted portion of statewide survey (H.007020)
(06/12-ongoing)	New I-10 Calcasieu Bridge and Approaches, Calcasieu Parish. Conducted archival research, archaeological survey & testing, architectural survey & update and NRHP evaluation. Prepare Section 106 Adverse Effect Documentation, Section 4(f) statement and corresponding sections of the EIS (H.003931.5)
(04/13-01/15)	HAER: The Bayou Boeuf Bridge on LA 1177, Avoyelles and Rapides parishes. Conducted archival research and prepared the Historical Report portion of the HAER documentation (H.07876.2)
(05/14-01/16)	LA 10 & 67 Intersection Widening & Sidewalk Replacement, East Feliciana Parish. Conducted architectural survey & NRHP evaluation of 22 structures and archaeological survey and testing. Determined one structure as eligible (H.009012.2)

16. Staff Experience:

Firm employed by: Coastal Environments, Inc.				
Name	Thurston H.G. Hahn III		Years of experience with this firm/employer	35
Title	Project Manager, Historian		Years of experience with other firm(s)/employer(s)	0
Degree(s) / Years / Specialization		B.A./1985/History—Louisiana State University, Baton Rouge		
Active registration number / state / expiration date				
Year registered		Discipline		
Contract role(s) / brief description of responsibilities		Historian; fulfills MPR 3.		
Experience dates (mm/yy–mm/yy)	Experience and qualifications relevant to the proposed contract; <i>i.e.</i> , “designed drainage”, “designed girders”, “designed intersection”, etc. Experience dates should cover the time specified in the applicable MPR(s).			
(5/12-ongoing)	I-10 Calcasieu Bridge EIS, Calcasieu Parish, Louisiana. Sub-consultant to HNTB, Inc. Project Manager and Historian for the project (H.003931.5)			
(02/16-ongoing)	Florida Avenue Expressway, Orleans and St. Bernard Parishes, Louisiana. Sub-consultant to N-Y Associates, Inc. Project Manager, Archaeologist and Historian for the Phase I cultural resources survey for DOTD (H.005720)			
(06/15-3/17)	US 61 Port Gibson Bypass, Claiborne County, Mississippi. Sub-consultant to Neel-Schaffer, Inc. As Historian, conducted archival research and compiled sections of the report for the Phase I cultural resources survey for MDOT (SDP-0009-01(099)PH2/101819-001000)			
(10/15-5/16)	Dijon Drive Extension, East Baton Rouge Parish, Louisiana. Sub-consultant to Arcadis U.S., Inc. Project Manager, Archaeologist and Historian for Phase I cultural resources survey for DOTD (H.012233 and H.012232)			
(07/17-01/18)	Remote Sensing and Archival Research for the US 190 at LA 415 Lobdell Interchange, West Baton Rouge Parish, Louisiana. As Historian, conducted archival research and compiled report for DOTD (H.000358)			
(8/12-6/13)	Section 106 Adverse Effect Documentation: Chef Menteur Bridge and Approaches, Orleans Parish, Louisiana. As Project Manager prepared project adverse effect documentation for DOTD (H.000263.2)			

(8/11-8/14)	LA Highway 23 Happy Jack to Port Sulphur, Plaquemines Parish, Louisiana. Project Manager, Archaeologist and Historian for Phase I cultural resources survey for DOTD (H.001399)
(9/10-2/11)	US 11 Archival Photo Documentation, Orleans and St. Tammany Parishes, Louisiana. Historian and Photographer on the project for DOTD (701-65-1523)
(4/08-10/10)	Improvements to Front Street, Natchitoches, Natchitoches Parish, Louisiana. Project Manager, Archaeologist and Historian for Phase I and II cultural resources investigations (700-35-0123)
(2/07-3/08)	LA 21 Widening Project, St. Tammany Parish, Louisiana. Sub-consultant to Burk-Kleinpeter, Inc. Project Manager and Historian for Phase I cultural resources survey for DOTD (736-52-0043)

16. Staff Experience:

Firm employed by: Coastal Environments, Inc.				
Name	Kaitlin A O'Shee		Years of experience with this firm/employer	3
Title	GIS Specialist		Years of experience with other firm(s)/employer(s)	0
Degree(s) / Years / Specialization		M.S. /2018/Applied Meteorology – Mississippi State University		
Degree(s) / Years / Specialization		B.S. /2015/Geography – Louisiana State University		
Active registration number / state / expiration date				
Year registered		Discipline		
Contract role(s) / brief description of responsibilities		GIS Specialist		
Experience dates (mm/yy–mm/yy)	Experience and qualifications relevant to the proposed contract; <i>i.e.</i> , “designed drainage”, “designed girders”, “designed intersection”, etc. Experience dates should cover the time specified in the applicable MPR(s).			
(05/22-05/22)	Chevron Pipeline Desk Assessment, Brazoria Co., TX. GIS Specialist for desktop-based assessment. Created figures that visualized the pertinent data needed by the archaeological team to assess the probability of identifying intact cultural resources within the given APE. The figures included historical data (archival topographic maps and aerials), environmental data (geology, soils, and wetlands), and cultural resources information for Morris P. Hebert, Inc.			
(05/22-05/22)	Japhet Creek Park, Harris Co, TX. GIS Specialist for desktop-based assessment. Created figures that visualized the pertinent data needed by the archaeological team to assess the probability of identifying intact cultural resources within the given APE. The figures included historical data (archival topographic maps and aerials), environmental data (geology, soils, and wetlands), and cultural resources information for Asakura Robinson.			
(03/22-03/22)	Harry Hines Improvement Project, Dallas Co., TX. GIS Specialist for desktop-based assessment. Created figures that visualized the pertinent data needed by the archaeological team to assess the probability of identifying intact cultural resources within the given APE. The figures included historical data (archival topographic maps and aerials), environmental data (geology, soils, and wetlands), and cultural resources information for Arredondo, Zepeda & Brunz, LLC.			

(02/22-02/22)	San Angelo Airport Cultural Resource Assessment, Tom Green Co., TX. GIS Specialist for archeological background review. Created figures that visualized the pertinent data needed by the archaeological team to assess the probability of identifying intact cultural resources within the given APE. The figures included historical data (archival topographic maps and aerials), environmental data (geology, soils, and wetlands), and cultural resources information for Jvation, Inc.
(01/22-02/22)	San Marcos Water Tank Background Review, Guadalupe Co., TX. GIS Specialist for archeological background review. Created figures that visualized the pertinent data needed by the archaeological team to assess the probability of identifying intact cultural resources within the given APE. The figures included historical data (archival topographic maps and aerials), environmental data (geology, soils, and wetlands), and cultural resources information for Ardurra
(01/22-01/22)	Lynchberg Ferry Background Reviews, Harris Co., TX. GIS Specialist for archeological background review. Created figures that visualized the pertinent data needed by the archaeological team to assess the probability of identifying intact cultural resources within the given APE. The figures included historical data (archival topographic maps and aerials), environmental data (geology, soils, and wetlands), and cultural resources information for Goodman Corp. (HCTRA and TxDOT)
(11/20-12/20)	I-49 Inner City Connector Cultural Resource Survey, Shreveport, LA. GIS Specialist identifying sites and determining Area of Potential Effect for North Louisiana Council of Governments.
(08/19-03/20)	CLECO Teche 230kV Caneland to Segura Cultural Resource Survey, Iberia and St. Mary Parishes, LA. GIS Specialist assisting with all fieldwork needs, interpreting data from GPS, and identifying historic sites within a specified boundary of the project right of way for CLECO.
(4/19-7/19)	ACE Pipeline Cultural Resource Survey, St. James, St. John the Baptist, Lafourche, and St. Charles Parishes, LA. Processed field data along with client provided ROW for proposed pipeline to identify locations of existing cultural resources as well as create probability buffers to evaluate pipeline placement. Worked with post plot data to evaluate what would be affected regarding a water crossing in the ROW path for Morris P Hebert, Inc.

16. Staff Experience:

Firm employed by: Coco & Company				
Name	Wayne L. Coco		Years of experience with this firm/employer	51
Title	Architect		Years of experience with other firm(s)/employer(s)	0
Degree(s) / Years / Specialization			B.A. /1969/Architecture –University of Southwestern Louisiana	
Active registration number / state / expiration date			Architect’s License No. 4392/LA/12-31-22	
Year registered	2022	Discipline	Architecture	
Contract role(s) / brief description of responsibilities			Historic Architect. Mr. Coco will serve as the HABS/HAER/HALS documentation specialist. He is an historic architect licensed in the state of Louisiana. Fulfills MPR 6.	
Experience dates (mm/yy–mm/yy)	Experience and qualifications relevant to the proposed contract; <i>i.e.</i> , “designed drainage”, “designed girders”, “designed intersection”, etc. Experience dates should cover the time specified in the applicable MPR(s).			
(1/14-12/18)	Historic Mansura Train Depot Restoration. Served as Historic Architect for the project. Project responsibilities included production of Construction Documents, Bidding, Project Inspections (H.007393)			
(04/13-04/14)	LA 1177 Bayou Boeuf Bridge HAER Documentation. Served as Historic Architect for the project. Project responsibilities included producing HAER drawings and documentation (H.007876.2)			
(02/09-03/11)	Ouachita River Bridge at Sterlington, LA. Served as Historic Architect for the project. Project responsibilities included producing HAER drawings and documentation (701-65-1209)			
(01/04-03/04)	Level III HAER Recordation of the Fairground St. Bridge, Vicksburg, MS. Served as Historic Architect for the project. Project Responsibilities included producing Level III HAER Documentation.			
(12/05-12/06)	Huey P. Long Bridge Widening HAER Documentation. Served as Historic Architect for the project. Project responsibilities included producing HABS Documentation of the administration building and HAER Documentation of the bridge (700-18-0014)			
(01/04-12/04)	Almonaster Avenue Bridge over the Inner Harbor Navigation Canal. Served as Historic Architect for the project. Project responsibilities included producing HAER Documentation (700-36-0142)			
(07/98-12/98)	Desiard St. Bridge (Endom Bridge). Served as Historic Architect for the project. Project responsibilities included producing HAER Documentation (742-03-0065)			
(01/93-12/93)	Level II HAER Documentation on the Missouri Pacific (MOPAC) and the Louisiana & Arkansas (L & A) Bridges. Served as Historic Architect for the project. Project responsibilities included producing HAER Documentation.			

16. Staff Experience:

Firm employed by: Andrew Baugnet Photographic Documentation				
Name	Andrew G. Baugnet		Years of experience with this firm/employer	29
Title	Principal		Years of experience with other firm(s)/employer(s)	0
Degree(s) / Years / Specialization		B.A. /1987/ Minneapolis College of Art and Design Media Arts: film, video, photography		
Active registration number / state / expiration date				
Year registered		Discipline		
Contract role(s) / brief description of responsibilities		Large format photographer; fulfills MPR 7.		
Experience dates (07/93–present)		Large format freelance photographer for Historic American Buildings Survey, Historic American Engineering Record, and Historic American Landscape Survey (HABS HAER HALS) program administered by the National Parks Service. Mr. Baugnet meets the Secretary of the Interior’s qualifications for Architectural and Engineering Documentation and has completed hundreds of projects using his large format view camera.		
(04/22-ongoing)	Melan Arch Bridge, Factoryville, Pennsylvania, 2022. To date, 14 large format photographs have been made of this 1893, 30x16’, single span concrete-reinforced structure. Due to the historic significance of the bridge, plans are in place to photograph the bridge during removal.			
(05/22-ongoing)	Hudson High School, Hudson, Ohio, 2022. 35 large format 4x5 photographs of the 1927 neo-classical structure with historic photographs to HABS Standards.			
(04/22-ongoing)	Williamsport Power House and Cushwa Warehouse, Williamsport, Maryland, 2022. 33 large format 4x5 photographs of the structures within the C&O Canal National Historic Park, historic photographs and measured drawings to HAER Standards. HAER No. 1446			
(03/22-ongoing)	Sam Davis Home & Plantation, Low Head Dam, Rutherford County, Tennessee, 2022. 10 large format 4x5 photographs of the dam located within historic home site and grounds, historic photographs and measured drawings to HAER Standards. HAER No. TBA			
(12/21-3/21)	Amtrak Hackensack 25Hz Substation #42, North Bergen County, New Jersey, 2021. 16 large format 4x5 photographs of the structure, historic photographs and measured drawings to HABS Standards.			
(12/21-ongoing)	2 (non-disclosed) Federal Buildings, Constitution Avenue, Washington, DC, 2021. 45 large format 4x5 photographs of the significant government buildings to HABS Standards. HABS No. TBA			

(08/21-5/22)	Massachusetts Central Railway Bridges 127, 128, 130, Sudbury vicinity, 2021. 29 large format 4x5 photographs of the 1899 bridges, historic photographs and measured drawings to HAER Standards.
(06/21-4/22)	60 S. Main Street, Brattleboro, Vermont 2021. 25 large format 4x5 photographs of the structure, historic photographs and measured drawings to HABS Standards. HABS No. TBA
(05/21-ongoing)	Belle Chasse Tunnel, Plaquemines Parish, Louisiana 2021. Louisiana Department of Transportation 39 large format photographs of the historically significant tunnel, historic photographs, measured drawings to HAER Standards. HAER No. TBA
(06/20-8/22)	<u>Nacote Bridge, Port Republic, New Jersey 2020.</u> New Jersey Department of Transportation 37 large format 4x5 photographs of the bridge, historic photographs and measured drawings to HAER Standards.
(06/19-11/19)	<u>York Farmstead, Farmington, Maine 2019.</u> 34 large format 4x5 photographs of the complex, historic photographs and measured drawings to HAER Standards. MHBR No. 99
(08/19-12/21)	<u>Brecksville Diversion (1951) and Pinery Dams (1827), Cuyahoga County, Ohio 2019.</u> 28 large format 4x5 photographs of the dams, historic photographs and measured drawings to HAER No.OH-59.
(06/19-11/19)	<u>Fort Loudin-Vonore Transmission Line, (TVA) Monroe County, Tennessee 2019.</u> 24 large format 4x5 photographs of the transmission lines, historic photographs and measured drawings to HAER Standards. HAER No. TN-56
(04/19-9/19)	<u>New York Power Authority, various locations on the Erie Canal 2018.</u> 32 large format 4x5 photographs of the historic vessels, historic photographs and measured drawings to HAER Standards.
(03/19-11/19)	<u>Englewood-Madisonville Transmission Line (TVA), Monroe County, Tennessee 2017.</u> 23 4x5 photographs of the transmission lines, historic photographs and measured drawings to HAER Standards. HAER No. TN-52
(05/18-7/19)	<u>Lamb-Fish Bridge, Tallahatchie County, Mississippi 2015.</u> Mississippi Department of Transportation. 23 large format 4x5 photographs of the bridge, historic photographs and measured drawings to HAER Standards. HAER No. MS-17
(04/18-11/19)	Fort Benning Military Base, Main Post Office Building Georgia 2016. 23 large format 4x5 photographs of the structure, historic photographs and measured drawings to HABS Standards.
(03/18-10/18)	<u>8 historic structures, Tampa, Florida 2016.</u> Florida Department of Transportation 74 large format 4x5 photographs of the structures, historic photographs and measured drawings to HABS Standards.

17. Firm Experience:

Firm name	Coastal Environments, Inc.		Past Performance Evaluation Discipline(s)*	Environmental
Project name	I-49 Inner City Connector			Firm responsibility (prime or sub?) sub
Project number	H.003915	Owner's name	North Louisiana Council of Governments	
Project location	Shreveport, Louisiana		Owner's Project Manager	Kent Rogers
Owner's address, phone, email	625 Texas St, Shreveport, LA 71101, (318) 841-5950, kent.rogers@nlcog.org			
Services commenced by this firm (mm/yy)	09/20	Total consultant contract cost (\$1,000's)		\$271
Services completed by this firm (mm/yy)	ongoing	Cost of consultant services provided by this firm (\$1,000's)		\$271

Describe the project including the firm's role and members involved. (Highlight staff to be used in this proposal.)

Coastal Environments, Inc. (CEI), under contract to Providence Engineering and Environmental Group, LLC, conducted a Phase I cultural resources survey for additions to the proposed I-49 Inner City Connector Project in Shreveport, Caddo Parish, Louisiana. CEI was contracted to survey all of Build Alternative 5 and the additional indirect APE needed for Alternatives 1 and 2.

The direct Area of Potential Effects (APE) for Alternative 5 encompassed approximately 21.6 acres (8.73 hectares). One archaeological site (16CD411) and two isolated finds were encountered. All date to the historic period and are recommended as ineligible for listing in the National Register of Historic Places (NRHP).

The indirect APE surveyed by CEI encompassed approximately 2,691 acres. Within it, 922 standing structures built before 1974 were recorded, 362 associated with Alternatives 1 and 2 and 560 with Alternative 5. Of those associated with Alternatives 1 and 2, 67 are located within the St. Paul's Bottoms NRHD (SPBNRHD), 272 in Allendale, and 23 outside of those two areas. Thirteen resources were recommended as eligible for listing on the NRHP as individual properties. Forty-one structures were considered contributing elements to the St. Paul's Bottoms NRHD, and 258 structures were identified as contributing elements to the potential Allendale NRHD. **David Kelley** served as Principal Investigator, **Sara Hahn** directed the architectural survey, and **Joanne Ryan** oversaw the report preparation.

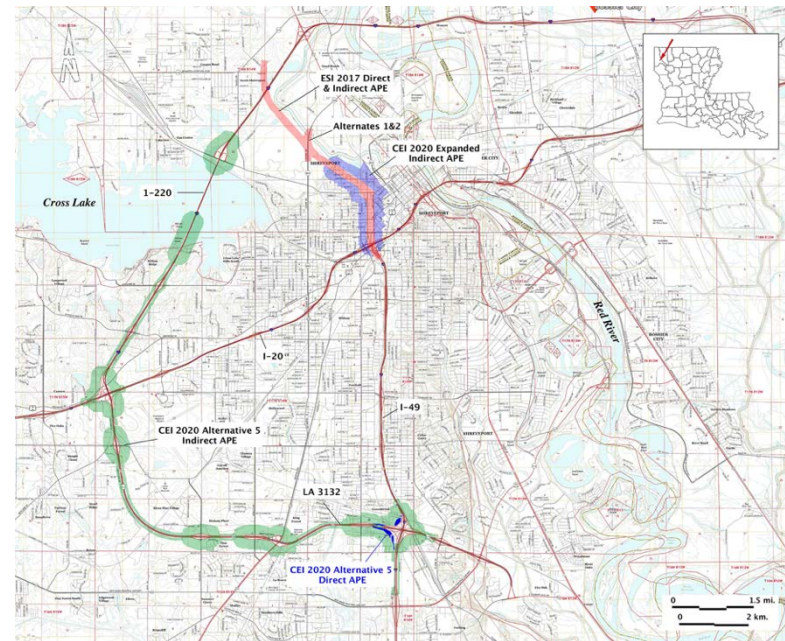

17. Firm Experience:

Firm name	Coastal Environments, Inc.		Past Performance Evaluation Discipline(s)*	Environmental
Project name	Phase I/II Cultural Resource Investigations HANO Mazant-Royal		Firm responsibility (prime or sub?)	prime
Project number	70FBLA19F00000022	Owner's name	U.S. Dept. of Homeland Security/FEMA	
Project location	New Orleans, LA		Owner's Project Manager	Annette Carroll
Owner's address, phone, email	1500 Main St. Baton Rouge, LA 70802, (504) 256-1900, Annette.Carroll@fema.DHS.gov			
Services commenced by this firm (mm/yy)	04/19	Total consultant contract cost (\$1,000's)		\$241.6
Services completed by this firm (mm/yy)	02/21	Cost of consultant services provided by this firm (\$1,000's)		\$241.6

Describe the project including the firm's role and members involved. (Highlight staff to be used in this proposal.)

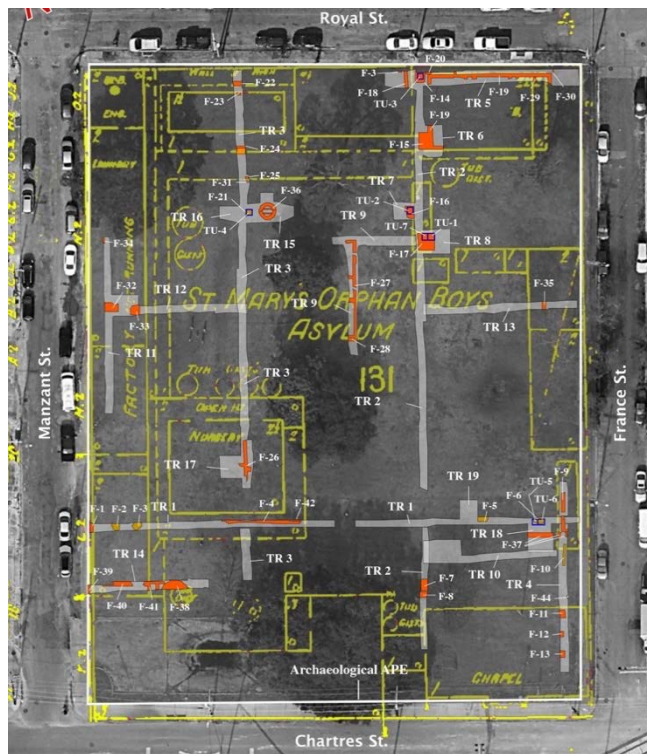

Coastal Environments, Inc., conducted Phase I and II cultural resource investigations on a 1.8-acre portion of the St. Mary's Catholic Orphan Boys Asylum site (16OR735), which was identified, delineated, and recommended as eligible for listing on the National Register of Historic Places. Archaeological and historical records were intensively examined to guide the field excavations. These consisted of mechanical trenching and the hand excavation of features and test units. Nineteen trenches, totaling 659.45 square meters, and seven test units, encompassing seven square meters, were excavated and 44 archaeological features examined. These consisted of 18 brick chain walls, seven brick piers, six brick-lined privies, three brick cistern bases, two brick pavements, two wood-lined wells, two trash pits, one wooden urinal, one posthole, one animal bone concentration, and one brick rubble concentration. The features represent a plantation main house, kitchen, servants' quarters, cistern, privy, and two wells constructed in the 1820s-1840s, as well as a convent, chapel, orphanage, five privies, and a urinal constructed between 1851 and 1893. The asylum operated until 1932. The approximately 10,000 artifacts recovered from 16OR735 were processed and analyzed. Within the 24.23-ac viewshed of 16OR735, 122 standing structures predating 1974 were recorded and 97 of them determined to be contributing elements to the Bywater National Register Historic District. **David Kelley** served as Principal Investigator, while **Joanne Ryan** directed the archaeological investigations and **Sara Hahn** the

architectural survey. Ryan, Hahn, et al. synthesized all the data collected and produced the project reports.

17. Firm Experience:

Firm name	Coastal Environments, Inc.		Past Performance Evaluation Discipline(s)*	Environmental
Project name	Dimond Knoll (41HR796) data recovery		Firm responsibility (prime or sub?)	prime
Project number	577 01 SA002	Owner's name	Texas Department of Transportation	
Project location	Harris County, Texas		Owner's Project Manager	James Abbott
Owner's address, phone, email	125 E. 11th Street, Austin, TX, (512) 416-2758			
Services commenced by this firm (mm/yy)	01/12	Total consultant contract cost (\$1,000's)		\$1,046
Services completed by this firm (mm/yy)	ongoing	Cost of consultant services provided by this firm (\$1,000's)		\$1,046

Describe the project including the firm's role and members involved. (Highlight staff to be used in this proposal.)

Coastal Environments, Inc., (CEI) conducted archaeological data-recovery excavations at the Dimond Knoll site (41HR796), located on Cypress Creek in northwestern Harris County, Texas. The site occurred within the ROW of State Highway (SH) 99, also known as Grand Parkway, the outermost highway loop being constructed around the city of Houston. At the time of excavations, Dimond Knoll consisted of a low sandy rise measuring about 30 m east-west by ca. 15 m north-south and containing stratified evidence of prehistoric occupations from the Paleo-Indian period (ca. 10,000+ B.C.) through the Late Prehistoric period (ca. A.D. 1600).

Archaeological excavations were conducted in two phases. The first phase consisted of the excavation of 32 1-by-1-m units extending downward from the ground surface into a pre-occupation, Pleistocene-age creek terrace. A 10-to-20-

cm-thick "paleosol" was discovered atop the Pleistocene terrace and contained evidence of the Paleo-Indian occupation. The equivalent of 33 2-by-2-m units were hand excavated into the paleosol, resulting in controlled excavation of about 60 to 70 percent of the Paleo-Indian occupation. **Richard Weinstein** served as Principal Investigator for the project.

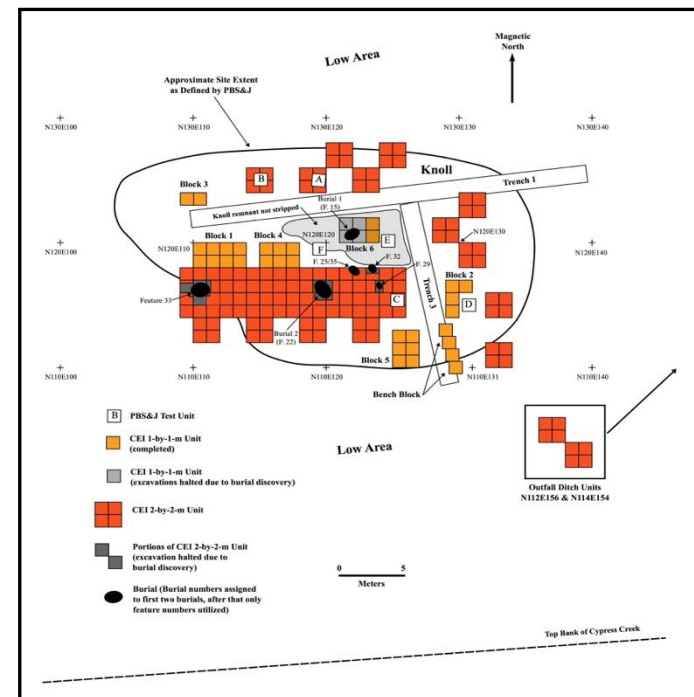
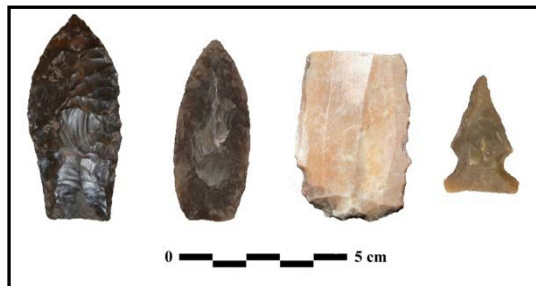

17. Firm Experience:

Firm name	Coastal Environments, Inc.		Past Performance Evaluation Discipline(s)*	Environmental
Project name	I-10 Calcasieu River Bridge			Firm responsibility (prime or sub?)
Project number	H.003931	Owner's name	LA DOTD	
Project location	Lake Charles, Louisiana		Owner's Project Manager	Joachim Umeozulu
Owner's address, phone, email	1201 Capitol Access Rd., Baton Rouge, LA 70802, (225) 379-1386, joachim.umeozulu@la.gov			
Services commenced by this firm (mm/yy)	05/12	Total consultant contract cost (\$1,000's)		\$300
Services completed by this firm (mm/yy)	03/22	Cost of consultant services provided by this firm (\$1,000's)		\$300

Describe the project including the firm's role and members involved. (Highlight staff to be used in this proposal.)

Coastal Environments, Inc. (CEI), conducted a Phase I Cultural Resources Survey and Phase II Archaeological Testing for the proposed I-10 Calcasieu River Bridge Project. The investigations were conducted sporadically over a period of 17 years between 2004 and 2021, as the project was put on hold several times.



An archaeological survey was conducted within the direct Area of Potential Effect (APE). A total of nine new archaeological sites were encountered, but none are eligible for the National Register of Historic Places (NRHP). Phase II archaeological testing was conducted at the Norris Point site, and it was determined eligible for the NRHP. A total of 1,701 structures were examined as part of the architectural survey that was conducted within the indirect APE. Two resources, the Calcasieu River Bridge and the U.S. 90 Overpass over I-10 at Westlake were previously determined eligible for listing on the NRHP and were subject to the 2017 Programmatic Agreement Regarding Management of Historic Bridges in Louisiana. Of the remaining 1,699 resources, 366 are located within the Lake Charles National Register Historic District (NRHD) and

115 are located within the local Charpentier Historical District. Nine are listed as individual NRHP properties and five are locally recognized as Calcasieu Historic Preservation Society landmarks. CEI recommended five resources as eligible for listing in the NRHP as individual properties and one group of five resources as an NRHD. These resources were determined eligible. An additional four properties were recommended as potentially eligible for the NRHP with more research. **Sara A. Hahn** served as the project archaeologist and architectural historian for the project. **Douglas Wells** served as archaeological supervisor. **Thurston H.G. Hahn III** and **Joanne Ryan** served as project historians, and **David Kelley** served as Principal Investigator.

17. Firm Experience:

Firm name	Coastal Environments, Inc.		Past Performance Evaluation Discipline(s)*	Environmental
Project name	Front Street Natchitoches			Firm responsibility (prime or sub?) sub
Project number	700-35-0123	Owner's name	LA DOTD	
Project location	Natchitoches, LA		Owner's Project Manager	Jan Grenfell
Owner's address, phone, email	1201 Capitol Access Rd., Baton Rouge, LA 70802, (225) 242-4509, jan.grenfell@la.gov			
Services commenced by this firm (mm/yy)	03/08	Total consultant contract cost (\$1,000's)		\$502
Services completed by this firm (mm/yy)	11/11	Cost of consultant services provided by this firm (\$1,000's)		\$502

Describe the project including the firm's role and members involved. (Highlight staff to be used in this proposal.)

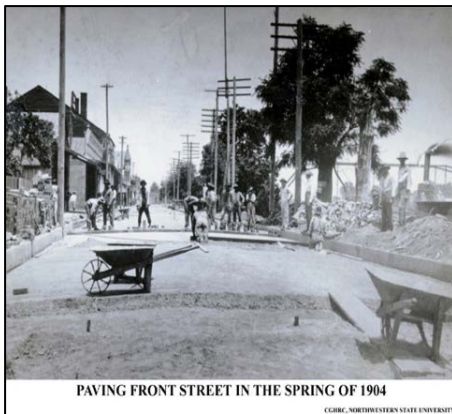

Front Street in Natchitoches, LA was brick paved in 1904 and widened in the late 1920s. In 1974, Front Street was determined to be a contributing element to a National Register District and ten years later, it became part of a National Historic Landmark District. After almost 100 years of sustained traffic, the subbase of the roadway began to fail, and it was necessary for the Federal Highways Administration (FHWA) and the LA Dept. of Transportation and Development (LADOTD) to refurbish the roadway by removing all brick paving and sub-base from a five-block segment of LA 6 Business in downtown Natchitoches. Concomitant with the work, all subsurface utilities along Front Street were replaced by the City of Natchitoches. Coastal Environments, Inc., (CEI) aided LADOTD and FHWA over a five-year period with this high-profile project and in 2009 was presented with two awards: LADOTD Transportation Excellence Award: Context

Sensitive Solutions/Public Involvement, and Excellence Award: Excellence in Customer Service.

Project related construction activities encountered archaeological remains soon after work began in March 2008, and CEI was contracted to immediately begin monitoring ground disturbing construction activities; to conduct an archaeological survey concurrent with the construction; and to determine the National Register of Historic Places (NRHP) eligibility for all encountered archaeological sites. Ultimately, eight archaeological sites dating between 1750 and 1950 were identified within the project area—two of which have been recommended eligible for inclusion on the NRHP. **David Kelley** was the Principal Investigator on the project and **Thurston Hahn** directed the archaeological research.



17. Firm Experience:

Firm name	Coco and Company		Past Performance Evaluation Discipline(s)*	Environmental
Project name	Bayou Boeuf Bridge Replacement HAER Documentation		Firm responsibility (prime or sub?)	sub
Project number	H.007876.2	Owner's name	LADOTD	
Project location	Avoyelles and Rapides parishes, Louisiana		Owner's Project Manager	Carey Coxe
Owner's address, phone, email	1201 Capitol Access Rd., Baton Rouge, LA 70802, (225) 242-4520, carey.coxe@la.gov			
Services commenced by this firm (mm/yy)	12/13	Total consultant contract cost (\$1,000's)		\$44.3
Services completed by this firm (mm/yy)	04/14	Cost of consultant services provided by this firm (\$1,000's)		\$40.3

Describe the project including the firm's role and members involved. (Highlight staff to be used in this proposal.)

Prior to the Bayou Boeuf Bridge Replacement, **Wayne Coco, AIA**, conducted Level I HAER Documentation of the bridge. **Mr. Coco** was responsible for preparing measured drawings and Marc Lamkin took large format photographs for the project.

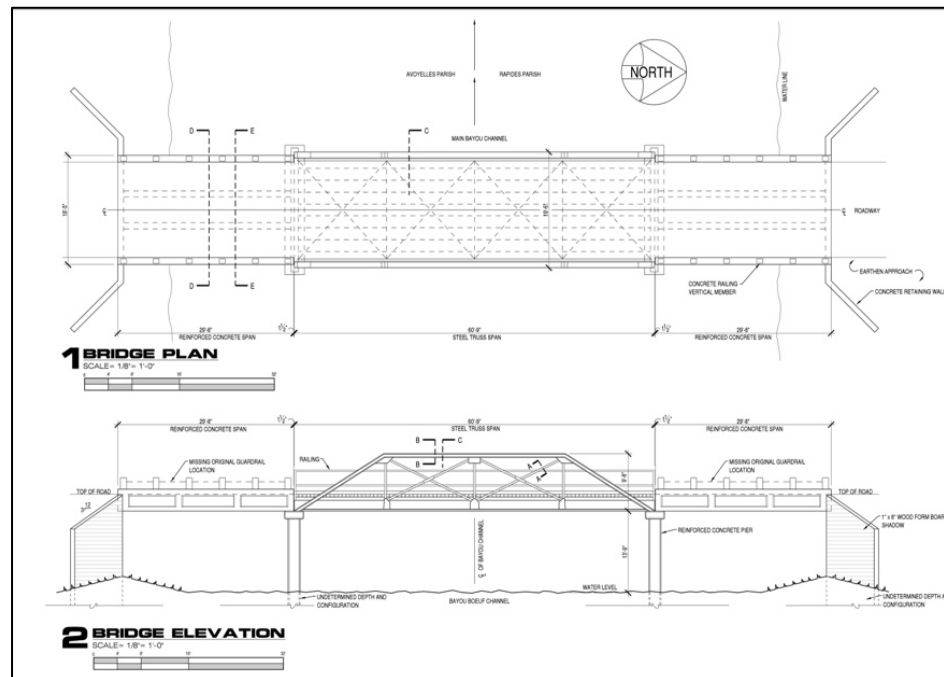

17. Firm Experience:

Firm name	Coco and Company		Past Performance Evaluation Discipline(s)*	Environmental
Project name	Ouachita River Bridge at Sterlington Replacement Project		Firm responsibility (prime or sub?)	sub
Project number	701-65-1209	Owner's name	LADOTD	
Project location	Ouachita Parish, Louisiana		Owner's Project Manager	Jan Grenfell
Owner's address, phone, email	1201 Capitol Access Rd., Baton Rouge, LA 70802, (225) 242-4509, jan.grenfell@la.gov			
Services commenced by this firm (mm/yy)	02/09	Total consultant contract cost (\$1,000's)		\$46.2
Services completed by this firm (mm/yy)	03/11	Cost of consultant services provided by this firm (\$1,000's)		\$44.2

Describe the project including the firm's role and members involved. (Highlight staff to be used in this proposal.)

Prior to the Ouachita River Bridge Replacement, **Wayne Coco, AIA**, conducted Level II HAER Documentation of the bridge. **Mr. Coco** conducted historical research and prepared the report as part of Level II Historic American Engineering Record documentation and Marc Lamkin took large format photographs for the project.



17. Firm Experience:

Firm name	Coco and Company		Past Performance Evaluation Discipline(s)*	Environmental
Project name	Huey P. Long Bridge Widening Project			Firm responsibility (prime or sub?) sub
Project number	700-18-0014	Owner's name	LADOTD	
Project location	Ouachita Parish, Louisiana		Owner's Project Manager	Jan Grenfell
Owner's address, phone, email	1201 Capitol Access Rd., Baton Rouge, LA 70802, (225) 242-4509, jan.grenfell@la.gov			
Services commenced by this firm (mm/yy)	12/05	Total consultant contract cost (\$1,000's)		\$9
Services completed by this firm (mm/yy)	12/06	Cost of consultant services provided by this firm (\$1,000's)		\$9

Describe the project including the firm's role and members involved. (Highlight staff to be used in this proposal.)

Wayne Coco, AIA, conducted Level I HAER Documentation of the Huey P. Long Bridge and HABS Documentation of the Huey P. Long Administration Building. **Mr. Coco** conducted historical research and prepared the documentation prior to the widening of the Huey P. Long Bridge and the demolition of the administration building. **Marc Lamkin** took large format photographs for the project.



17. Firm Experience:

Firm name	Andrew Baugnet Photographic		Past Performance Evaluation Discipline(s)*	Environmental
Project name	Cuyahoga River Dam Project			Firm responsibility (prime or sub?) sub
Project number	HAER No. OH-59	Owner's name	Friends of the Crooked River	
Project location	Summit County, Ohio		Owner's Project Manager	Scott D. Heberling
Owner's address, phone, email	Heberling & Associates 904 Main St. Alexandria, PA (814) 669-1280 sheberling@heberlingassociates.com			
Services commenced by this firm	06/17	Total consultant contract cost (\$1,000's)		\$6.9
Services completed by this firm	12/20	Cost of consultant services provided by this firm (\$1,000's)		\$6.9

Conducted a large format Historic American Engineering Record (HAER) photographic survey of two small dams (1827 and 1951) and ancillary features in the Cuyahoga River National Park. The dams were removed as part of a stream restoration project. The Brecksville Diversion Dam (1951) was an extant and functioning fixed crest concrete weir 160 feet long, the Pinery Dam (1827) was a wooden crib dam built for the Ohio & Erie Canal and replaced by the 1851 dam; it was abandoned and submerged. Two visits were required for the project: once to show current conditions, and a second visit during construction while the dams were exposed, and before removal. Ultimately the project became 4 different HAER projects and consisted of 26 photographs.

**Brecksville Diversion Dam
Pinery Feeder Dam
Head Gates
Feeder Channel**

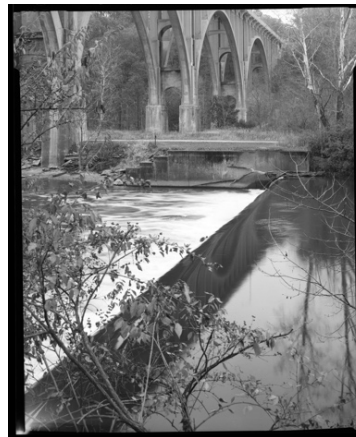

17. Firm Experience:

Firm name	Andrew Baugnet Photographic		Past Performance Evaluation Discipline(s)*	Environmental
Project name	LA 23 Belle Chasse Tunnel			Firm responsibility (prime or sub?) sub
Project number	HAER No. LA-TBD	Owner's name	LADOTD	
Project location	Plaquemines Parish, Louisiana		Owner's Project Manager	Avis Gaines, P.E.
Owner's address, phone, email	Traylor/Massman, Joint Venture, 158 N. Tunnel Road, Belle Chasse, LA 70123, 504-559-4715, againes@traylor.com			
Services commenced by this firm	03/21	Total consultant contract cost (\$1,000's)		\$8.6
Services completed by this firm	ongoing	Cost of consultant services provided by this firm (\$1,000's)		\$8.6

Conducted a large format Historic American Engineering Record (HAER) photographic survey of the 2-lane tunnel as it is eligible under Criterion C for Design and Engineering.

24 large format photographs were made of the tunnel using National Park Service suggested views for Historic American Engineering projects which included context views, entrances, interiors depicting the tile walls and ceilings, pedestrian walkways, air ventilation buildings, flood walls, pump rooms, and ventilation rooms. Two sets of 4"x5" negatives were requested for this project with one set used as a back-up set and securely stored in a safe deposit box away from the original set.

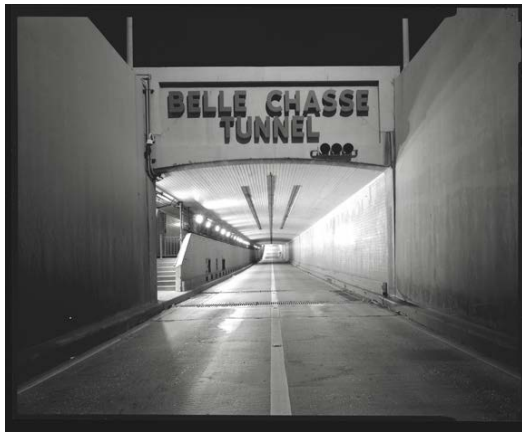

17. Firm Experience:

Firm name	Andrew Baugnet Photographic		Past Performance Evaluation Discipline(s)*	Environmental
Project name	Melan Arch Bridge			Firm responsibility (prime or sub?) sub
Project number	PANBI 20872	Owner's name	Pennsylvania DOT	
Project location	Factoryville, PA		Owner's Project Manager	Gerry Cuncio-Skelly & Loy
Owner's address, phone, email	3280 William Pitt Way Pittsburgh, Ohio 15238 (412)426-7027 gkuncio@skellyloy.com			
Services commenced by this firm	03/22	Total consultant contract cost (\$1,000's)		\$4.2
Services completed by this firm	ongoing	Cost of consultant services provided by this firm (\$1,000's)		\$4.2

Conducted a large format Historic American Engineering Record (HAER) photographic survey of an 1893, 30'16' single span concrete reinforced Melan Arch bridge. The project has been divided up into two parts with the first part (completed) consisting of photographing existing conditions. The second part will be to photograph the bridge during demolition in order to better depict how it was constructed. This project has not yet been assigned a HAER number as it is in progress awaiting a demolition date.



18. Approach and Methodology:

A typical project under the IDIQ contract will begin with the Laboratory Supervisor collecting information on the landowners in the project area and sending them letters requesting permission to conduct fieldwork on their property and to analyze and curate any artifacts recovered there. The Laboratory Supervisor will also contact Louisiana One Call and request that they mark utilities in the direct Area of Potential Effects (APE) prior to beginning the fieldwork. During this time the Project Archaeologist will conduct background research on previous surveys and recorded archaeological sites and structures in the area.

The archaeological fieldwork will be directed by the Project Archaeologist. The survey or excavations will be conducted according to current Louisiana SHPO guidelines. Any archaeological sites identified will be delineated within the project's direct APE. All artifacts encountered will be documented as to provenience and collected.

The standing structure survey will be directed by the Project Historian. All structures over 45 years old will be documented with photographs, a sketch map of their floor plan, notes on construction details and a GPS point.

After completion of the fieldwork a Letter Summary of the results will be submitted to DOTD within five days. The artifacts will be washed, cataloged and analyzed in CEI's laboratory. Archaeological site forms will be completed for each site located, and Louisiana Historic Resource Inventory (LHRI) forms will be completed for each structure recorded. A Louisiana Department of Historic Preservation (LDHP) database spreadsheet will be completed using the data from the LHRI forms to request LHRI numbers from LDHP. This spreadsheet will be submitted to LDHP and DOTD simultaneously. Draft site forms will be submitted to DOTD within 10 days of completion of fieldwork. DOTD will submit the draft site forms to FHWA for approval. After approval by FHWA, DOTD will submit the draft site forms to SHPO for review and assignment of numbers. During this period, CEI will continue preparation of the draft report that meets the standards of the Louisiana SHPO. After receipt of the site numbers, CEI will revise the site forms and include the numbers in the draft report. The draft report, final site forms and completed LHRI forms will all be submitted to DOTD at the same time. DOTD will then submit the draft report, site forms and LHRI forms to FHWA for approval. After approval by FHWA and DOTD, DOTD will submit the report, LHRI forms and final site forms to the SHPO for review. After receipt of comments from the SHPO, CEI will prepare the final report and submit copies of it to DOTD. Once the SHPO has accepted the final report, CEI will curate the artifacts and records from the project with the SHPO.

19. Workload:

Firm(s)	Past Performance Evaluation Discipline(s) *	State project number	Project name	Remaining Unpaid Balance**
Coastal Environments, Inc.	Environmental	H.002244	LA56: Boudreaux Canal Bridge	\$47,819
Coastal Environments, Inc.	Environmental	H.003931	16CU128 Site Delineation & Vibracore Survey	\$88,667
Coastal Environments, Inc.	Environmental	H.005720	Florida Avenue Expressway	\$138,470
Coastal Environments, Inc.	Environmental	H.011328.2	I-49 South (Ricohoc to Berwick)	\$336,188
Coastal Environments, Inc.	Environmental	70-48-0101	US 61 – I-10 Connector	\$15,000
Coastal Environments, Inc.	Environmental	H.008915.2	LA 3234 Extension LA1065 to Hammond Airport	\$798
Coastal Environments, Inc.	Environmental	H.003915	I-49 Shreveport Inner City Connector	\$1,222
Coco and Company				N/A
Andrew Baugnet Photographic Documentation				N/A

20. Certifications/Licenses:

If the advertisement requires submission of licenses and/or certificates, include them here. Otherwise, leave this section blank.



21. QA/QC Plan and/or Work Plan:

If the advertisement requires submission of a QA/QC plan or Work plan, include them here. Otherwise, leave this section blank.

22. Sub-consultant information:

Firm Name (as registered with Louisiana's Secretary of State)	Address	Point of Contact and email address	Phone Number
Coco and Company	510 Main Street Simmesport, LA 71369	Wayne Coco, waynecococo@centurytel.net	(318) 941-2392
Andrew Baugnet Photographic Documentation	191 Skillen Road Cooperstown, NY 13326	Andrew Baugnet, andy@baug.net	(607) 435-0946

23. Location:

If location is an evaluation criterion for this advertisement and the prime consultant intends to establish a local presence, describe the plan for doing so. Otherwise, leave this section blank.