



SURVEY. DESIGN. BUILD. SUCCEED.



LOUISIANA DEPARTMENT OF
TRANSPORTATION & DEVELOPMENT

IDIQ CONTRACT FOR PROFESSIONAL BOUNDARY SURVEYING SERVICES – STATEWIDE WITH MAJORITY OF WORK IN DISTRICTS 08 & 58



PREPARED FOR:
Louisiana Department of
Transportation & Development
1201 Capitol Access Road
Baton Rouge, LA 70802

PREPARED BY:
NTB Associates, Inc.
525 Louisiana Ave.
Shreveport, LA 71101

DOTD FORM: 24-102

PROPOSAL TO PROVIDE CONSULTANT SERVICES

(Revised December 12, 2024)

Prime consultant shall complete the DOTD Form 24-102 without altering the Form's text; however, the instruction and/or guidance for Sections 12 through 23 can be removed but do not remove Section title and number.

ANY CONSULTANT FAILING TO SUBMIT ANY OF THE INFORMATION REQUIRED ON THE DOTD FORM 24-102, OR PROVIDING INACCURATE INFORMATION ON THE DOTD FORM 24-102, MAY BE CONSIDERED NON-RESPONSIVE.

| | |
|---|--|
| 1. Contract Name as shown in the advertisement | IDIQ CONTRACT FOR PROFESSIONAL BOUNDARY SURVEYING SERVICES – STATEWIDE WITH MAJORITY OF WORK IN DISTRICTS 08 & 58 |
| 2. Contract Number(s) as shown in the advertisement | 4400031923 |
| 3. State Project Number(s), if shown in the advertisement | N/A |
| 4. Prime consultant name (name must match <u>exactly</u> as registered with the Louisiana Secretary of State (SOS) where such registration is required by law; including punctuation; <u>include screenshot from SOS at the end of Section 20</u>) | NTB Associates, Inc.  |
| 5. Prime consultant license number (as registered with the Louisiana Professional Engineering and Land Surveying Board (LAPELS) if registration is required under Louisiana law) | Land Surveying: VF.0000451 Engineering: EF.0002481 |
| 6. Prime consultant mailing address | 525 Louisiana Ave. Shreveport, LA 71101 |
| 7. Prime consultant physical address (existing or to be established, if location is used as an evaluation criteria) | Corporate Headquarters: Branch Offices: 525 Louisiana Ave. 321 Saint Joesph 8643 Main St. Shreveport, LA 71101 Baton Rouge, LA 70802 Zachary, LA 70791 |
| 8. Name, title, phone number, and email address of prime consultant's contract point of contact | Patrick C. Staiano, PLS Staff Surveyor/ Project Manager (504) 458-8899 pstaiano@ntbainc.com |
| 9. Name, title, phone number, and email address of the official with signing authority for this proposal | Aaron G. Bunch, PS, LS, RPLS President/ CEO (318) 226-9199 abunch@ntbainc.com |

Prime consultant should enter the firm name in the footer at the bottom of this page. (It will carry over to subsequent pages.)

10. This is to certify that all information contained herein is accurate and true, and that the team presently has sufficient staff to perform these services within the designated time frame. By submitting this proposal, proposer certifies that it is not engaged in a boycott of Israel and it will, for the duration of its contract obligations, refrain from a boycott of Israel. Proposer also certifies and agrees that the following information is correct: In preparing its response, the proposer has considered all proposals submitted from qualified, potential subcontractors and suppliers, and has not, in the solicitation, selection, or commercial treatment of any subcontractor or supplier, refused to transact or terminated business activities, or taken other actions intended to limit commercial relations, with a person or entity that is engaging in commercial transactions in Israel or Israeli-controlled territories, with the specific intent to accomplish a boycott or divestment of Israel. The proposer also has not retaliated against any person or other entity for reporting such refusal, termination, or commercially limiting actions. DOTD reserves the right to reject the response of the bidder or proposer if this certification is subsequently determined to be false, and to terminate any contract awarded based on such a false response.

Adam G. Burd

Signature above shall be the same person listed in Section 9:

4/23/25

Date:

Pursuant to Act No. 581 of the 2024 Louisiana Legislature Regular Session, proposer further certifies that it does not have a practice, policy, guidance, or directive that discriminates against a firearm entity or firearm trade association based solely on the entity's or association's status as a firearm entity or firearm trade association. In addition, proposer certifies it will not discriminate against a firearm entity or firearm trade association during the term of the contract based solely on the entity's or association's status as a firearm entity or firearm trade association.

11. If a Disadvantaged Business Enterprise (DBE) goal has been set for this advertisement, indicate which firm(s) will be used to meet the DBE goal and each firm(s)' percentage.

Firm(s):

Firm(s)' %:

12. Discipline Table:

As indicated in the advertisement, insert a completed table here. The percentages for the prime and sub-consultants must total 100% for each discipline, as well as the overall total percent of the contract.

The **only** disciplines to be used are listed in the drop down in each row (Appraiser, Bridge, CE&I/OV, CPM, Data Collection, Environmental, Geotech, ITS, Other (must specify), Planning, Right-of-Way, Road, Survey, and Traffic). **Remove rows as needed.**

| Sub-consultants are not allowed to be used for this proposal. Fill in the table by identifying only those disciplines consistent with the approach and methodology proposed in Section 18 of the DOTD Form 24-102*, and the percentage of work in each discipline to be performed. The percentage estimated for each discipline is for evaluation purposes only and will not control the actual performance or payment of the work. (Add rows as needed) | |
|--|-----------------------|
| Discipline(s) | % of Overall Contract |
| Survey | 100% |



13. Firm Size:

For all firms that are part of this team, indicate the approximate number of personnel to be committed to this contract, by DOTD Job Classification and the total number of personnel within the firm that could provide support, if needed. If a specialized job classification is required and not included on the DOTD job classification list, specify “Other (must specify)” and include the classification title inside the parentheses.

The DOTD Job Classification(s) to be used can be found at the following link:

http://wwwsp.dotd.la.gov/Inside_LaDOTD/Divisions/Engineering/CCS/Job_Qualification/Job%20Classifications%20with%20Descriptions.pdf

| Firm name | DOTD Job Classification | Number of personnel committed to this contract | Total number of personnel available in this DOTD Job Classification (if needed) |
|--|---------------------------|--|---|
| NTB Associates, Inc.  | Principal | 1 | 1 |
| | Engineer | 1 | 1 |
| | Surveyor | 4 | 6 |
| | Supervisor - Other | 1 | 4 |
| | Senior Technician | 0 | 1 |
| | CADD Technician | 4 | 7 |
| | Technician | 2 | 2 |
| | CADD Drafter | 3 | 5 |
| | Party Chief | 10 | 20 |
| | Instrument Man | 4 | 6 |
| | Rodman | 4 | 10 |

(Add rows as needed)

14. Organizational Chart:

Provide an organizational chart showing ALL **relevant** prime consultant and sub-consultant (if applicable) personnel assigned to the contract, area of project responsibility for each, and reporting lines for the purposes of this contract. An individual's role does not necessarily have to match their DOTD job classification identified in Section 13. **If applicable, identify all personnel performing traffic engineering analysis and/or QC of traffic engineering analysis by placing an asterisk next to their name. Include the certificates required by the Traffic Engineering Process and Report Training Requirements article of the Advertisement in Section 20.** It is acceptable to use an 11x17 format for Section 14.

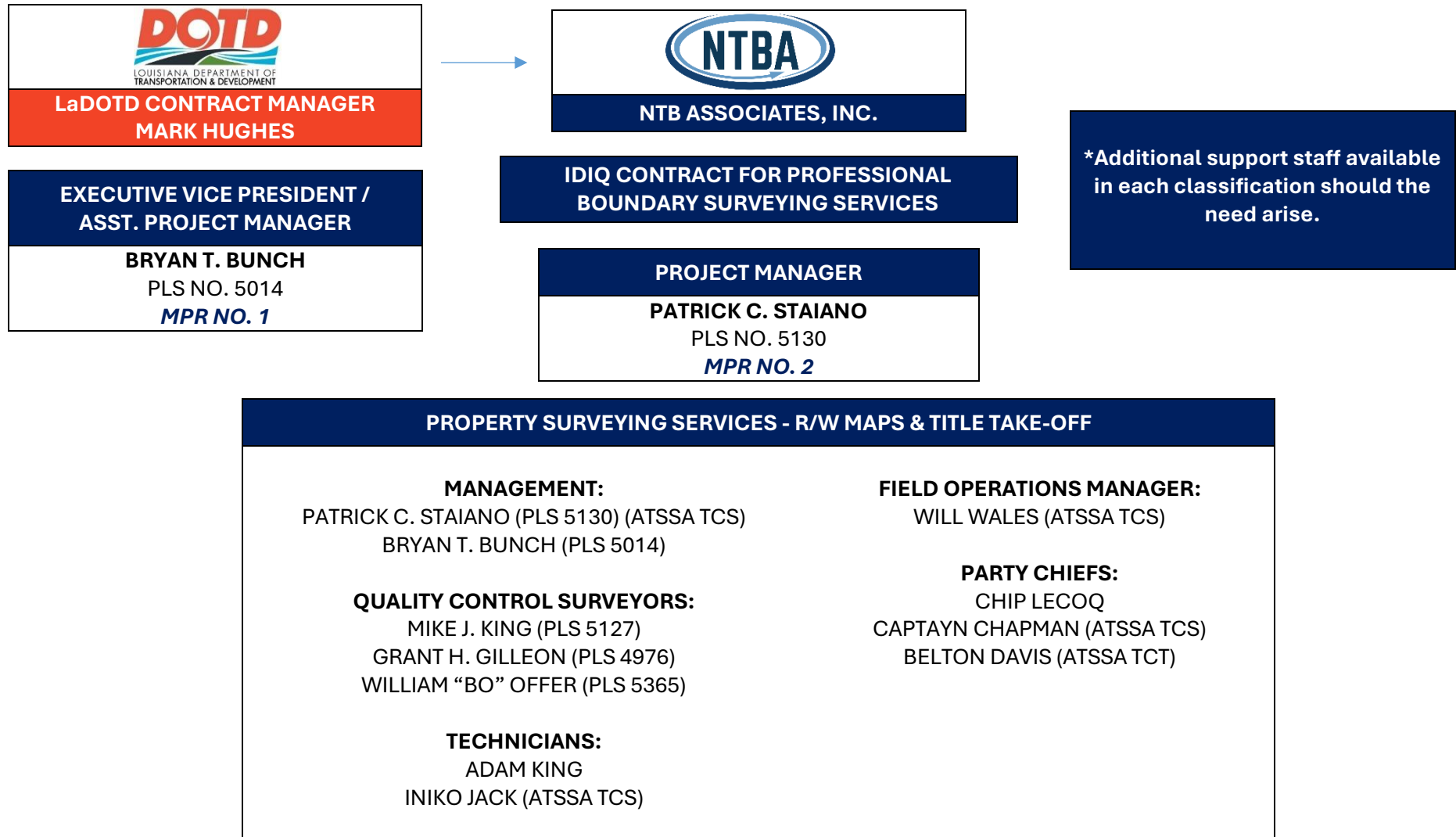

15. Minimum Personnel Requirements:

Use the table below to identify both prime consultant and sub-consultant staff designated to work on this contract meeting the Minimum Personnel Requirements (MPRs) specified in the advertisement. Ensure the résumé reflects the required experience stated in the MPR. Make sure the P.E. discipline is also listed (highlighted in table) that is meeting the MPR; e.g. professional civil engineer should show the discipline of the license as civil if meeting that MPR.

| MPR No. Do not insert wording from ad | Personnel being used to meet the MPR (Individual(s) may not satisfy more than one MPR unless specifically allowed by Attachment B of the advertisement) | Firm employed by | Type of license and discipline meeting MPR/ certification & number (Ex: PE # - Civil) | State of license | License / certification expiration date |
|--|--|-----------------------------|--|------------------------|---|
| 1 | Bryan T. Bunch | NTB Associates, Inc. | PLS # 5014 - Survey | LA | 03/31/26 |
| | | | | | |
| 2 | Patrick C. Staiano | NTB Associates, Inc. | PLS # 5130 - Survey | LA | 09/30/25 |

(Add rows as needed)

16. Staff Experience:

Résumés shall be provided for all prime and sub-consultant personnel listed in Sections 14 and/or 15 of the proposal. Résumés of personnel not identified in Section 14 or Section 15 of the proposal should not be included and will not be evaluated. Résumés are **limited to 2 pages per person**. Any certificates required by the advertisement are to be placed in Section 20.

PLEASE SEE STAFF EXPERIENCE ON THE FOLLOWING PAGES

| | | | |
|--|--|---|------------------------------|
| Firm employed by | NTB Associates, Inc. | | |
| Name | Bryan T. Bunch, PLS | Years of relevant experience with this employer | 16 |
| Title | Executive Vice President | Years of relevant experience with other employer(s) | 15 |
| Degree(s) / Years / Specialization | | B.S. / 1988 / Survey and Land Information Systems, University of Arkansas | |
| Active registration number / state / expiration date | | 5014 / Louisiana / 03/31/2026 | |
| Year registered | 2009 | Discipline | Professional Surveyor |
| Contract role(s) / brief description of responsibilities | | Mr. Bryan Bunch, PLS will serve as Assistant Project Manager during this contract. Bryan will assist in the management of survey crews, processing, drafting, and submittals for property surveying services, right-of-way mapping, and title take-offs. Bryan satisfies MPR No. 1 according to the advertisement. | |
| Experience dates (mm/yy–mm/yy) | Experience and qualifications relevant to the proposed contract; <i>i.e.</i> , “designed drainage”, “designed girders”, “designed intersection”, etc. Experience dates should cover the years of experience specified in the applicable MPR(s). | | |
| 09/24 – 04/25 | LaDOTD IDIQ Contract for Professional Boundary Surveying Services, Task Orders No. 1 & 2, Livingston, Vernon, & Natchitoches Parishes, LA (4400027918) Assistant Project Manager assisting in the management of field crews and technicians for topographic surveys and property surveys in support of title take-offs, description preparations, preliminary and final right-of-way mapping in support of roadway design improvements. | | |
| 01/23 – 04/25 | LaDOTD Jimmie Davis Bridge (LA 511) Design-Build, Bossier & Caddo Parishes, LA (H.001779) Survey Project Manager directing field crews, file processing, drafting, and submittals for Static GPS Control surveys, topographic surveys, property surveys, title take-offs, description preparations, preliminary and final right-of-way mapping , QL A, B, C, & D utility designating/locating, and utility coordination services for the design-build project to replace the Jimmy Davis Bridge across the Red River. | | |
| 09/20 – 04/25 | LaDOTD Rural Bridge Replacement Initiative Phase II, Districts 05, 08, & 58 (4400019337) Survey Project Manager directing field crews, file processing, drafting, and submittals for Static GPS Control surveys, topographic surveys, property surveys, title take-offs, description preparations, preliminary and final right-of-way mapping , and QL C & D subsurface utility services for 34 bridge and culvert replacements as a sub-consultant to BKL. | | |
| 09/20 – 04/25 | LaDOTD Rural Bridge Replacement Initiative Phase II, Districts 02, 03, 07, 61, & 62 (4400019338) Survey Project Manager directing field crews, file processing, drafting, and submittals for Static GPS Control surveys, topographic surveys, property surveys, title take-offs, description preparations, preliminary and final right-of-way mapping , and QL C & D subsurface utility services for 21 bridge and culvert replacements as a sub-consultant to Waggoner. | | |
| 07/23 – 04/25 | LaDOTD IJIA Off-System Bridge Program, District 62 (4400025041) Quality Control Surveyor assisting in staffing, coordination, and QA/QC for Static GPS control surveys, topographic surveys, property surveys, title take-offs, legal description preparation, and preliminary and final right-of-way mapping in support of bridge replacements. | | |
| 08/22 – 04/25 | CenterPoint/Delta Utilities, Surveying & SUE Services, Various Parishes, LA (Various Agency Proj. Nos.) Quality Control Surveyor assisting in staffing, coordination, and QA/QC for topographic surveys, surveys in support of SUE, property surveys, title takeoffs, boundary and right-of-way calculations, CADD drawings, and plats for maintenance and construction projects. To date, NTBA has worked on over 100 separate projects stretching from Lake Charles to Lafayette to Shreveport, and along the Northshore of Lake Pontchartrain. | | |
| 03/21 – 03/22 | City-Parish Ward Creek at Siegen Lane, East Baton Rouge Parish, LA (22-DR-US-0013) Survey Project Manager managed field crews and technicians for control, topographic, and property surveys along with QL B, C, and D subsurface utility designating services for approximately 1,500 feet of Ward Creek. | | |

| | |
|---------------|--|
| 01/20 – 03/21 | UPRR Big Sandy Siding Survey, Upshur and Wood Counties, TX (29543/90502) Assistant Project Manager assisted in the management of field crews and technicians for property surveying services for 15 parcels along railroad consisting of approximately 3.24 miles of track to establish the existing railroad right-of-way. 8 ALTA Surveys were prepared along with the privately owned parcels for acquisition, 0.25-acre acquisition parcel in the right-of-way, and an overall right-of-way strip map. |
| 05/15 – 12/20 | City of Bossier, Walter O. Bigby Carriageway (N. Pkwy Ext.) Bossier Parish, LA (City Proj. No. 8-15) Quality Control Surveyor supervised south LA field crews and technicians for Static GPS Control surveys, topographic, property , and hydrographic surveying services for a parkway facility design featuring new roads, additional lanes, roundabouts, and a bridge. |
| 11/15 – 05/17 | Bossier Parish Police Jury, Winfield Road Extension, East/West (LA 3 to Airline Highway) Bossier Parish, LA (DEC 15-11-03) Quality Control Surveyor assisted in staffing, coordination, and QA/QC for control surveys, topographic surveys, property surveys, right-of-way mapping, QL D subsurface utility services, and drainage map preparation as a sub to Denmon (Volkert). |
| 05/13 – 10/15 | Bossier Parish Police Jury, Kingston Road Improvements and Development, Bossier Parish, LA (Agency Proj. No. Unknown) Quality Control Surveyor assisted in staffing, coordination, and QA/QC for topographic surveys, property surveys, final right-of-way mapping, and drainage map preparation for the use in engineering plan and specifications. |
| 07/10 – 10/12 | LaDOTD LA 42 Widening and Improvements District 61, Ascension Parish, LA (700-03-0125 & 701-65-1538) Project Surveyor directed topographic and property surveys and title work to locate all existing structures within 50 feet of proposed right-of-way . Bryan also managed the preparation of right-of-way acquisition maps for 165 parcels. |
| 05/11 – 11/11 | LaDOTD Goose Bayou Bridge Replacement, Route LA 45, Jefferson Parish, LA (4400000681 & H.002230) Project Surveyor directed property surveys, title research, and the preparation of base and final right-of-way mapping. |
| 01/09 – 11/10 | LaDOTD MacArthur Avenue Interchange Completion (Phase I) Route US 90, Jefferson Parish, LA (701-65-0997 & 283-09-0114) Project Surveyor directed property surveys for the preparation of right-of-way maps for 0.5-mile segment of new construction project. |
| 03/10 – 10/11 | US 61 Hemlock Drive Intersection – St. John the Baptist Parish, LA (Agency Proj. No. 76716-00) Project Surveyor directed topographic and property surveys and the preparation of right-of-way maps for use as basis for engineering design for a new 4-lane divided state highway as a sub-consultant to Buchart Horn. |
| 11/09 – 07/11 | O'Neal Lane, Jct. 1-12 to US 190, East Baton Rouge Parish, LA (817-41-0008 & 744-17-0038) Surveyor-in-Charge of setting 67 right-of-way monuments and producing monumentation maps for filing as a sub consultant to James Construction Group. |
| 01/09 – 06/10 | Perkins Road Improvements (Essen Lane to Siegen Lane) Route LA 427, East Baton Rouge Parish, LA (258-01-0030) Surveyor-in-Charge of setting 97 right-of-way monuments and producing monumentation maps for filing as a sub consultant to James Construction Group. |
| 09/09 – 03/10 | LaDOTD Lawrence, Bogalusa, and Coburn Creek Bridges, Route LA 10, Washington Parish, LA (700-99-0484, 701-65-1347, & 700-59-0006) Assistant Surveyor assisted in supervision of topographic and property surveys, preparation of right-of-way maps, title work, title updates, and title take-offs for 3 bridge construction sites. |
| 01/09 – 03/10 | LaDOTD Otter Creek and Drain Bridges near Arcadia, Route LA 9, Bienville Parish, LA (700-07-011, 700-07-0113, & 4400000666) Assistant Surveyor assisted in supervision of property surveying services, title work, and the preparation of base and final right-of-way maps at 2 bridge sites. |
| 01/09 – 06/09 | LaDOTD US 371 Desoto Line to LA 1/US 84/Route US 371, Red River Parish, LA (700-99-0328, 701-65-0879, & 4400000666) Assistant Surveyor checking computations for property surveying services, base maps, right-of-way maps, and title take-offs for 19 parcels for a new route 3.73 miles in length. |
| 07/10 – 10/12 | LaDOTD LA 42 Widening and Improvements District 61, Ascension Parish, LA (700-03-0125 & 701-65-1538) Project Surveyor directed topographic and property surveys and title work to locate all existing structures within 50 feet of proposed right-of-way . Bryan also managed the preparation of right-of-way acquisition maps for 165 parcels. |

| | | | |
|--|---|--|-----------------------|
| Firm employed by | NTB Associates, Inc. | | |
| Name | Patrick C. Staiano, PLS | Years of relevant experience with this employer | 5 |
| Title | Staff Surveyor | Years of relevant experience with other employer(s) | 10 |
| Degree(s) / Years / Specialization | | B.S. / 2008 / Construction Management, Louisiana State University / ATSSA TCS | |
| Active registration number / state / expiration date | | 5130 / Louisiana / 09/30/2025 | |
| Year registered | 2015 | Discipline | Professional Surveyor |
| Contract role(s) / brief description of responsibilities | | Mr. Patrick Staiano, PLS will serve as the Project Manager during this contract. He will manage field crews, technicians, data processing, drafting, review and certification of maps and surveys, and submittals for all property surveying services, right-of-way mapping, and title take-offs. Patrick satisfies MPR No. 2 per the advertisement. | |
| Experience dates (mm/yy–mm/yy) | Experience and qualifications relevant to the proposed contract; <i>i.e.</i> , “designed drainage”, “designed girders”, “designed intersection”, etc. Experience dates should cover the years of experience specified in the applicable MPR(s). | | |
| 09/24 – 04/25 | LaDOTD IDIQ Contract for Professional Boundary Surveying Services, Task Orders No. 1 & 2, Livingston, Vernon, & Natchitoches Parishes, LA (4400027918) Project Manager directing field crews, file processing, drafting, and submittals for topographic surveys and property surveys in support of title take-offs, description preparations, preliminary and final right-of-way mapping in support of roadway design improvements. | | |
| 01/23 – 04/25 | LaDOTD Jimmie Davis Bridge (LA 511) Design-Build, Bossier & Caddo Parishes, LA (H.001779) Assistant Project Manager assisting in the management of field crews, file processing, drafting, and submittals for Static GPS control surveys, topographic surveys, property surveys, surveys in support of QL B, C, and D subsurface utility designating, title take-offs, legal description preparation, and preliminary and final right-of-way mapping for the design-build project to replace the Jimmy Davis Bridge across the Red River as a sub-consultant to James Construction. | | |
| 07/23 – 04/25 | LaDOTD IJIA Off-System Bridge Program, District 62 (4400025041) Project Manager directing field crews, file processing, drafting, and submittals for Static GPS control surveys, topographic surveys, property surveys, title take-offs, legal description preparation, and preliminary and final right-of-way mapping in support of bridge replacements. | | |
| 09/22 – 04/25 | LaDOTD Rural Bridge Replacement Initiative Phase II, Districts 05, 08, & 58 (4400019337) Assistant Project Manager assisting in the management of field crews, file processing, drafting, and submittals for Static GPS control surveys, topographic surveys, property surveys, title take-offs, legal description preparations, and preliminary and final right-of-way mapping for 34 bridge and culvert replacements including surveying all sub-surface drainage structures as a sub-consultant to BKL. | | |
| 09/22 – 04/25 | LaDOTD Rural Bridge Replacement Initiative Phase II, Districts 02, 03, 07, 61, & 62 (4400019338) Assistant Project Manager assisting in the management of field crews, file processing, drafting, and submittals for Static GPS control surveys, topographic surveys, property surveys, title take-offs, legal description preparations, and preliminary and final right-of-way mapping for 21 bridge and culvert replacements including surveying all sub-surface drainage structures as a sub-consultant to Waggoner. | | |
| 09/22 – 04/25 | CenterPoint/Delta Utilities, Surveying & SUE Services, Various Parishes, LA (Various Agency Proj. Nos.) Assistant Project Manager assisting in the management of field crews, file processing, drafting, and submittals for topographic surveys, property surveying services, surveys in support of SUE, title research, title take-offs, boundary and right-of-way calculations, and reviews of CADD drawings and plats for maintenance and construction projects. | | |
| 09/22 – 04/25 03/18 – 02/21 | Apache Corporation, Infrastructure Improvements, Permian Basin, Reeves Counties, TX (Agency Proj. Nos. Unknown) Project Manager managing property surveying services and right-of-way acquisition mapping for approximately 84 miles of infrastructure improvements. Patrick has prepared approximately 131 property acquisition plats for this project. | | |

| | |
|--------------------------------|--|
| 09/22 – 04/25 03/18 – 02/21 | Targa Pipeline, Natural Gas Gathering System, Howard and Martin Counties, TX (Agency Proj. Nos. Unknown) Quality Control Surveyor reviewing drafting and property acquisition plats as well as assisting with management of property surveying services . Patrick has prepared approximately 250 property acquisition plats for this project. |
| 03/21 – 08/22 | MOVEBR Jefferson Hwy. at Bluebonnet Intersection Improvements, LA (City Parish No. 20-CP-HC-0046) Project Manager managed field crews and technicians for topographic surveys, property surveys , and right-of-way mapping . |
| 03/20 – 02/21 | UPRR Big Sandy Siding Survey, Upshur and Wood Counties, TX (29543/90502) Assistant Project Manager performed property surveying services for 15 parcels along railroad consisting of approximately 3.24 miles of track to establish the existing railroad right-of-way . Prepared 8 ALTA Surveys along with the privately owned parcels for acquisition , 0.25-acre acquisition parcel in the right-of-way , and an overall right-of-way strip map . |
| 09/19 – 02/20 | DCP Midstream, MaBee Ranch Line Locates, Martin and Andrews Counties, TX (19-056-001) Project Manager managed property surveying services in support of property acquisition services for 32 individual pipelines totaling approximately 22 miles. |
| 03/18 – 10/18 | Rogillio Resubdivision, East Baton Rouge & East Feliciana Parishes, LA (Agency Proj. No. Unknown) Assistant Project Manager performed title take-offs , boundary , and right-of-way calculations , and reviewing CADD drawings and plats for resubdivision services for 93 acres. |
| 04/17 – 03/18 | LaDOTD LA 653 Bayou Dumar Bridge Replacement, Lafourche Parish, LA (H.008118) Under the supervision of Robert H. Brooks, III, PLS and Max O. Usrey, III, PLS, Patrick performed property surveys , prepared title work info , and right-of-way maps for a +/-0.5-mile project. |
| 01/17 – 03/18 | LaDOTD LA 450 Stoney Point Bridge Replacement, Washington Parish, LA (Proj. No. Unknown) Under the supervision of Robert H. Brooks, III, PLS and Max O. Usrey, III, PLS, Patrick performed property surveys and prepared title work info and right-of-way maps for a +/-0.25-mile project. |
| 09/17 – 01/18 | LaDOTD LA 1026: Roundabout at Buddy Ellis Rd., Livingston Parish, LA (H.011824) Under the supervision of Robert H. Brooks, III, PLS and Max O. Usrey, III, PLS, Patrick performed property surveys , prepared title work info , and right-of-way maps for a +/-0.3-mile project. |
| 10/17 – 12/17 | LaDOTD US 190B Jefferson Ave. Roundabout Covington, St. Tammany Parish, LA (H.011260) Under the supervision of Robert H. Brooks, III, PLS and Max O. Usrey, III, PLS, Patrick performed property surveys , prepared title work info , and right-of-way maps for a +/-0.1-mile project. |
| 06/17 – 10/17 | LaDOTD LA 22: Near I-10 Geometric Improvements, Ascension Parish, LA (H.011314) Under the supervision of Robert H. Brooks, III, PLS and Max O. Usrey, III, PLS, Patrick performed property surveys , prepared title work info , and right-of-way maps for a +/-0.75-mile project. |
| 05/17 – 09/17 | LaDOTD LA 59: Roundabout @ Lonesome Rd., Tangipahoa Parish, LA (H.011030) Under the supervision of Robert H. Brooks, III, PLS and Max O. Usrey, III, PLS, Patrick performed property surveys , prepared title work info , and right-of-way maps for a +/-0.5-mile project. |
| 03/16 – 08/17 | LaDOTD LA 59: Curve Realign and Tunnel at Trace, St. Tammany Parish, LA (H.010184) Under the supervision of Robert H. Brooks, III, PLS and Max O. Usrey, III, PLS, Patrick performed property surveys , prepared title work info , and right-of-way maps for a +/-0.75-mile project. |
| 03/17 – 07/17 | LaDOTD LA 1042: Bridges Near Greensburg, St. Helena Parish, LA (H.008312) Under the supervision of Robert H. Brooks, III, PLS and Max O. Usrey, III, PLS, Patrick performed property surveys , prepared title work info , and right-of-way maps for a +/- 2-mile project. |
| 03/16 – 02/17 | LaDOTD LA 22 Roundabout @ Dunson Rd., Tangipahoa Parish, LA (Proj. No. Unknown) Under the supervision of Robert H. Brooks, III, PLS and Max O. Usrey, III, PLS, Patrick performed property surveys , prepared title work info , and right-of-way maps for a +/-0.25-mile project. |
| 03/16 – 01/17 | LaDOTD LA 1024 Near Friendship, Livingston Parish, LA (Proj. No. Unknown) Under the supervision of Robert H. Brooks, III, PLS and Max O. Usrey, III, PLS, Patrick performed property surveys , prepared title work info , and right-of-way maps for a +/-0.5-mile project. |

| | | | |
|--|--|---|------------------------------|
| Firm employed by | NTB Associates, Inc. | | |
| Name | Mike J. King, PLS | Years of relevant experience with this employer | 18 |
| Title | Vice President | Years of relevant experience with other employer(s) | 2 |
| Degree(s) / Years / Specialization | B.S. / 2012 / Construction Management, Louisiana State University | | |
| Active registration number / state / expiration date | 5127 / Louisiana / 09/30/2025 | | |
| Year registered | 2015 | Discipline | Professional Surveyor |
| Contract role(s) / brief description of responsibilities | Mr. Mike King, PLS will serve as Quality Control Surveyor during this contract. He will assist in the management of staff and ensure quality standards and specifications are met. | | |
| Experience dates (mm/yy–mm/yy) | Experience and qualifications relevant to the proposed contract; <i>i.e.</i> , “designed drainage”, “designed girders”, “designed intersection”, etc. Experience dates should cover the years of experience specified in the applicable MPR(s). | | |
| 09/24 – 04/25 | LaDOTD IDIQ Contract for Professional Boundary Surveying Services, Task Orders No. 1 & 2, Livingston, Vernon, & Natchitoches Parishes, LA (4400027918) Quality Control Surveyor assisting in staffing, coordination, and team meetings for topographic surveys and property surveys in support of title take-offs, description preparations, preliminary and final right-of-way mapping in support of roadway design improvements. | | |
| 01/23 – 04/25 | LaDOTD Jimmie Davis Bridge (LA 511) Design-Build, Bossier & Caddo Parishes, LA (H.001779) Assistant Project Manager assisting in the management of field crews and technicians for Static GPS Control surveys, topographic surveys, property surveys, title take-offs, description preparations, preliminary and final right-of-way mapping , QL A, B, C, & D utility designating/locating, and utility coordination services for the design-build project to replace the Jimmy Davis Bridge across the Red River. | | |
| 08/21 – 04/25 | LaDOTD Rural Bridge Replacement Initiative Phase II, Districts 05, 08, & 58 (4400019337) Assistant Project Manager assisting in the management of field crews and technicians for Static GPS Control surveys, topographic surveys, property surveys, title take-offs, description preparations, preliminary and final right-of-way mapping , and QL C & D subsurface utility services for 34 bridge and culvert replacements as a sub-consultant to BKI. | | |
| 04/21 – 04/25 | LaDOTD Rural Bridge Replacement Initiative Phase II, Districts 02, 03, 07, 61, & 62 (4400019338) Assistant Project Manager assisting in the management of field crews and technicians for Static GPS Control surveys, topographic surveys, property surveys, title take-offs, description preparations, preliminary and final right-of-way mapping , and QL C & D subsurface utility services for 21 bridge and culvert replacements as a sub-consultant to Waggoner. | | |
| 08/22 – 04/25 | CenterPoint/Delta Utilities, Surveying & SUE Services, Various Parishes, LA (Various Agency Proj. Nos.) Quality Control Surveyor assisting in staffing, coordination, and QA/QC for topographic surveys, surveys in support of SUE, property surveys, title takeoffs, boundary and right-of-way calculations , CADD drawings, and plats for maintenance and construction projects. | | |
| 07/23 – 10/23 | USM Bedford to Brown Pipeline, Red River Parish, LA (301884) Assistant Project Manager assisting in the management of field crews and technicians for property surveying services for 11 parcels for a proposed pipeline alignment approximately 5.6 miles in length. | | |
| 03/21 – 03/22 | City-Parish Ward Creek at Siegen Lane, East Baton Rouge Parish, LA (22-DR-US-0013) Quality Control Surveyor reviewed and processed data for control, topographic, and property surveys along with surveys in support of QL B, C, and D subsurface utility designating services. | | |
| 01/20 – 03/21 | UPRR Big Sandy Siding Survey, Upshur and Wood Counties, TX (29543/90502) Quality Control Surveyor reviewed data for property surveying services for 15 parcels along railroad consisting of approximately 3.24 miles of track to establish the existing railroad right-of-way . 8 ALTA Surveys were prepared along with the privately owned parcels for acquisition , 0.25-acre acquisition parcel in the right-of-way , and an overall right-of-way strip map. | | |

| | |
|---------------|--|
| 05/15 – 12/20 | City of Bossier, Walter O. Bigby Carriageway (N. Pkwy Ext.) Bossier Parish, LA (City Proj. No. 8-15) Quality Control Surveyor reviewed data and drafting for Static GPS Control surveys, topographic, property , and hydrographic surveying services, and QL A, B, C, and D subsurface utility designation/locating. |
| 05/13 – 10/15 | Bossier Parish Police Jury, Kingston Road Improvements and Development, Bossier Parish, LA (Proj. No. Unknown) Sr. Party Chief/ Technician ran a field crew and downloaded data for topographic surveys, property surveys, final right-of-way mapping , and drainage map preparation for the use in engineering plan and specifications. |
| 07/10 – 10/12 | LaDOTD LA 42 Widening and Improvements, District 61, Ascension Parish, LA (700-03-0125 & 701-65-1538) Survey Party Chief/ Technician ran a field crew and processed data for property surveys in support of base and final right-of-way mapping , and title work. |
| 05/11 – 11/11 | LaDOTD Goose Bayou Bridge Replacement, Route LA 45, Jefferson Parish, LA (4400000681 & H.002230) Survey Party Chief/ Technician ran a field crew and processed data for property surveys in support of base and final right-of-way map preparation . |
| 01/09 – 11/10 | LaDOTD MacArthur Avenue Interchange Completion (Phase I) Route US 90, Jefferson Parish, LA (701-65-0997 & 283-09-0114) Survey Party Chief/ Technician ran a field crew and processed data for property surveying services in support of right-of-way acquisition map preparation . |
| 09/09 – 03/10 | LaDOTD Lawrence, Bogalusa, and Coburn Creek Bridges, Route LA 10, Washington Parish, LA (700-99-0484 & 701-65-1347) Survey Party Chief/ Technician ran a field crew and processed data for topographic and property surveys in support of title work, title updates, title take-offs, and right-of-way map preparation . |
| 11/07 – 06/09 | LaDOTD US 371 Desoto Line to LA 1/US 84/Route US 371, Red River Parish, LA (700-99-0328, 701-65-0879, & 4400000666) Survey Party Chief/ Technician ran a field crew and processed data for property surveying services in support of right-of-way maps and title take-offs for 19 parcels for a new route 3.73 miles in length. |
| 02/07 – 02/09 | Brightside Lane Improvements – River Road (LA 327) to Nicholson Drive (LA 30) Baton Rouge, LA (EBR Proj. No. 25041.00) Survey Crew Member/ Technician ran a field crew and processed data for topographic and property surveying services in support of the preparation of right-of-way maps as a sub consultant to URS Corporation. |
| 11/06 – 02/09 | LaDOTD “TIMED” Kinder –Oberlin Route US 165, Allen Parish, LA (014-03-0022) Survey Party Chief/ Technician ran a field crew and processed data for horizontal and vertical control for 8.58-miles of US 165. Survey services included installation of right-of-way monuments and witness posts. Mike trained in preparation of right-of-way monumentation sheets that were filed with Allen & Rapides courthouses. He was trained in methods to calculate coordinate geometry for right-of-way breaks . |
| 11/06 – 02/09 | LaDOTD “TIMED” Kinder –Oberlin Route US 165, Allen Parish, LA (014-03-0022) Survey Party Chief/ Technician ran a field crew and processed data for horizontal and vertical control for 8.58-miles of US 165. Survey services included installation of right-of-way monuments and witness posts. Mike trained in preparation of right-of-way monumentation sheets that were filed with Allen & Rapides courthouses. He was trained in methods to calculate coordinate geometry for right-of-way breaks . |

| | | | |
|--|--|---|------------------------------|
| Firm employed by | NTB Associates, Inc. | | |
| Name | Grant H. Gilleon, PLS | Years of relevant experience with this employer | 16.5 |
| Title | Vice President | Years of relevant experience with other employer(s) | 20 |
| Degree(s) / Years / Specialization | B.S. / 1987 / Construction Engineering Technology, University of Southern Mississippi | | |
| Active registration number / state / expiration date | 4976 / Louisiana / 03/31/2026 | | |
| Year registered | 2007 | Discipline | Professional Surveyor |
| Contract role(s) / brief description of responsibilities | Mr. Grant Gilleon will serve as a Quality Control Surveyor during this contract. He will assist in the review of survey data and staffing logistics. | | |
| Experience dates (mm/yy–mm/yy) | Experience and qualifications relevant to the proposed contract; <i>i.e.</i> , “designed drainage”, “designed girders”, “designed intersection”, etc. Experience dates should cover the years of experience specified in the applicable MPR(s). | | |
| 09/24 – 04/25 | LaDOTD IDIQ Contract for Professional Boundary Surveying Services, Task Orders No. 1 & 2, Livingston, Vernon, & Natchitoches Parishes, LA (4400027918) Quality Control Surveyor assisting in staffing, coordination, and team meetings for topographic surveys and property surveys in support of title take-offs, description preparations, preliminary and final right-of-way mapping in support of roadway design improvements. | | |
| 01/23 – 04/25 | LaDOTD Jimmie Davis Bridge (LA 511) Design-Build, Bossier & Caddo Parishes, LA (H.001779) Quality Control Surveyor assisting in staffing and coordination for Static GPS control surveys, topographic surveys, property surveys, title take-offs, description preparations, and preliminary and final right-of-way mapping for the design-build project to replace the Jimmy Davis Bridge across the Red River as a sub-consultant to James Construction. | | |
| 04/21 – 04/25 | LaDOTD Rural Bridge Replacement Initiative Phase II, Districts 02, 03, 07, 61, & 62 (4400019338) Quality Control Surveyor assisting in staffing and coordination for Static GPS Control surveys, topographic surveys, property surveys, title take-offs, description preparations, preliminary and final right-of-way mapping, and QL C & D subsurface utility services for 21 bridge and culvert replacements as a sub-consultant to Waggoner. | | |
| 08/21 – 04/25 | LaDOTD Rural Bridge Replacement Initiative Phase II, Districts 05, 08, & 58 (4400019337) Quality Control Surveyor assisting in staffing and coordination for Static GPS Control surveys, topographic surveys, property surveys, title take-offs, description preparations, preliminary and final right-of-way mapping, and QL C & D subsurface utility services for 34 bridge and culvert replacements as a sub-consultant to BKL. | | |
| 08/22 – 04/25 | CenterPoint/Delta Utilities, Surveying & SUE Services, Various Parishes, LA (Various Agency Proj. Nos.) Project Manager directing field crews and technicians for topographic surveys, property surveys, surveys in support of SUE, title takeoffs, boundary and right-of-way calculations, CADD drawings, and plats for maintenance and construction projects. | | |
| 09/14 – 04/25 | USDA/NRCS, Property Surveying Services, LA (AG-7217-C-14-0010, AG-2B46-S-16-0004, & 12FPC319D0016) Project Manager directed field crews, file processing, drafting, and submittals for property surveying services and map/plat preparation for over 9,000 acres. | | |
| 05/15 – 11/24 | City of Bossier, Walter O. Bigby Carriageway (N. Pkwy Ext.) Bossier Parish, LA (City Proj. No. 8-15) Project Manager directed field crews, file processing, drafting, and submittals for Static GPS Control, topographic, property, and hydrographic surveying services, and QL A, B, C, and D subsurface utility designation/locating for a parkway facility design featuring new roads, additional lanes, roundabouts, and a bridge. | | |
| 05/21 – 12/21 | Bossier Parish Police Jury, Linton Road Cutoff Intersection Redesign, Bossier Parish, LA (BPPJ 2021-126) Project Manager directed field crews for control surveys, topographic surveys, and property surveys in support of an evaluation to improve the intersection and produce a preliminary layout for a new intersection design. | | |

| | |
|---------------|---|
| 11/15 – 05/17 | Bossier Parish Police Jury, Winfield Road Extension, East/West (LA 3 to Airline Highway) Bossier Parish, LA (DEC 15-11-03) Project Manager directed field crews, file processing, drafting, and submittals for control surveys, topographic surveys, property surveys, right-of-way mapping , QL D subsurface utility services, and drainage map preparation as a sub to Denmon (Volkert). |
| 05/13 – 10/15 | Bossier Parish Police Jury, Kingston Road Improvements and Development, Bossier Parish, LA (Agency Proj. No. Unknown) Project Manager directed field crews, file processing, drafting, and submittals for topographic surveys, property surveys, final right-of-way mapping , and drainage map preparation for the use in engineering plan and specifications. |
| 04/15 – 09/15 | LaDOTD LA 3094: Hearne Ave. Bridge Rehab, Route LA 3094, Caddo Parish, LA (4400001798 & H.011094.5) Project Manager directed field crews, file processing, drafting, and submittals for topographic surveying services, HDS 3D Terrestrial Laser Scanning , drainage map preparation, and surveys in support of QL B subsurface utility designating for bridge rehabilitation. |
| 03/08 – 05/15 | Bossier Parish Police Jury, Hamilton Road Improvements (I-20 to Benton Road) Bossier Parish, LA (H.003849 & 700-08-0123) Project Manager directed field crews, file processing, drafting, and submittals for topographic surveys, property surveys, and final right-of-way mapping for roadway rehabilitation. |
| 01/11 – 08/12 | LaDOTD Local Road Safety Program, Sight Distance Improvements for Grigsby Road at Ranger Road, Jackson Parish, LA (737-25-0003-A & H.006511) Project Manager directed field crews, file processing, drafting, and submittals for horizontal and vertical control, topographic and property surveys, title take-offs for 7 ownerships, and right-of-way mapping for 3,700 linear feet of Grigsby Road and 500 linear feet of Ranger Road in connection with sight distance improvements. |
| 03/08 – 07/12 | Bossier Parish Police Jury, Bellevue Road Improvements (US 80 to Winfield Road) Bossier Parish, LA (BPPJ 2010-277) Quality Control Surveyor assisted in staffing, coordination, and QA/QC for topographic surveys, property surveys, and right-of-way mapping including preliminary/ final plans for the widening and possible realignment of Bellevue Road. |
| 03/08 – 10/11 | LaDOTD Black Lake Creek Bridge US 80 Bienville, Bossier, and Webster Parishes, LA (700-07-0108) Quality Control Surveyor provided checks and quality control for property surveys and right-of-way mapping . |
| 08/10 – 04/11 | Bossier Parish Police Jury, Poole Road Bridge Over Flat River, Bossier Parish, LA (Agency Proj. No. Unknown) Quality Control Surveyor assisted in staffing, coordination, and QA/QC for topographic surveys, boundary mapping , and engineering design for the spot replacement of a 15-span timber bridge over the Flat River in rural Bossier Parish. |
| 03/08 – 06/09 | LaDOTD US 371 Desoto Line to LA 1/US 84/Route US 371, Red River Parish, LA (700-99-0328, 701-65-0879, & 4400000666) Quality Control Surveyor provided checks and quality control property surveys, title take-offs, and base and final right-of-way maps . |
| 03/08 – 05/15 | Bossier Parish Police Jury, Hamilton Road Improvements (I-20 to Benton Road) Bossier Parish, LA (H.003849 & 700-08-0123) Project Manager directed field crews, file processing, drafting, and submittals for topographic surveys, property surveys, and final right-of-way mapping for roadway rehabilitation. |

| | | | |
|--|---|--|------------|
| Firm employed by | NTB Associates, Inc. | | |
| Name | William Offer, PLS | Years of relevant experience with this employer | 8 |
| Title | Party Chief | Years of relevant experience with other employer(s) | 6 |
| Degree(s) / Years / Specialization | | A.S. / Science in Surveying / Great Basin College of Nevada – Currently enrolled | |
| Active registration number / state / expiration date | | 5365 / Louisiana / 03/31/27 | |
| Year registered | 2024 | Discipline | PLS |
| Contract role(s) / brief description of responsibilities | | Mr. William Offer will serve as a Quality Control Surveyor during this contract. He will oversee field operations and crew logistics for property surveying services in support of right-of-way maps and title take-offs. | |
| Experience dates (mm/yy–mm/yy) | Experience and qualifications relevant to the proposed contract; <i>i.e.</i> , “designed drainage”, “designed girders”, “designed intersection”, etc. Experience dates should cover the years of experience specified in the applicable MPR(s). | | |
| 01/23 – 04/25 | LaDOTD Jimmie Davis Bridge (LA 511) Design-Build, Bossier & Caddo Parishes, LA (H.001779) Field Coordinator/ QC Surveyor assisting in the coordination of field crews for Static GPS Control surveys, topographic surveys, and property surveys in support of title take-offs, title research, and preliminary/final right-of-way mapping for the design-build project to replace Jimmy Davis Bridge across Red River. | | |
| 08/21 – 04/25 | LaDOTD Rural Bridge Replacement Initiative Phase II, Districts 05, 08, & 58 (4400019337) Field Coordinator/ QC Surveyor assisting in the coordination of field crews for Static GPS Control surveys, topographic surveys, and property surveys in support of title take-offs, legal description preparation, preliminary and final right-of-way mapping , and QL C & D subsurface utility services for 34 bridge and culvert replacements as a subconsultant to BKL. | | |
| 04/21 – 04/25 | LaDOTD Rural Bridge Replacement Initiative Phase II, Districts 02, 03, 07, 61, & 62 (4400019338) Field Coordinator/ QC Surveyor assisting in the coordination of field crews for Static GPS Control surveys, topographic surveys, and property surveys in support of title take-offs, legal description preparation, preliminary and final right-of-way mapping , and QL C & D subsurface utility services for 21 bridge and culvert replacements as a subconsultant to Waggoner. | | |
| 01/23 – 04/25 | CenterPoint/Delta Utilities, Surveying & SUE Services, LA (Various Agency Proj. Nos.) Field Coordinator/ QC Surveyor assisting in the coordination of field crews for topographic surveys, boundary surveys, right-of-way mapping , QL B subsurface utility designating services, and surveys for maintenance and construction projects. | | |
| 02/17 – 04/25 | USDA/NRCS Property Surveying Services, LA (AG-7217-C-14-0010, AG-2B46-S-16-0004, & 12FPC319D0016) Field Coordinator/ QC Surveyor assisted in the coordination of field crews for property surveying services and map and plat preparation for over 9,000 acres. | | |
| 05/21 – 09/21 | Bossier Parish Police Jury, Linton Road Cutoff Intersection Redesign, Bossier Parish, LA (BPPJ 2021-126) Survey Party Chief ran a field crew and downloaded data for control surveys, topographic surveys, and property surveys in support of an evaluation to improve the intersection and produce a preliminary layout for a new intersection design. | | |
| 03/17 – 12/20 | City of Bossier, Walter O. Bigby Carriageway (N. Pkwy Ext.) Bossier Parish, LA (City Proj. No. 8-15) Survey Party Chief ran a field crew and downloaded data for control surveys, topographic surveys, property surveys , and surveys in support of QL C & D subsurface utility services for a parkway facility design featuring new roads, additional lanes, roundabouts, and a bridge. | | |
| 08/20 – 08/20 | Enterprise Products, Rosedale Place Subdivision Survey, Bossier Parish, LA (Agency Proj. No. Unknown) Survey Party Chief ran a field crew and downloaded data for property surveying services to determine the location of a section line and its relationship to an existing pipeline. Section corners were searched for recovered and located as well as an existing pipeline. | | |

| | | | |
|--|--|---|-----|
| Firm employed by | NTB Associates, Inc. | | |
| Name | Adam King | Years of relevant experience with this employer | 13 |
| Title | CADD Drafter | Years of relevant experience with other employer(s) | 0 |
| Degree(s) / Years / Specialization | | High School Diploma, 2009 | |
| Active registration number / state / expiration date | | N/A | |
| Year registered | N/A | Discipline | N/A |
| Contract role(s) / brief description of responsibilities | | Mr. Adam King will serve as a CADD Drafter during this contract. He will process field data for property surveys, perform calculations, draft base and final right-of-way mapping . Adam has been trained in Bentley InRoads, AutoCAD, and MicroStation Software to produce maps. | |
| Experience dates (mm/yy–mm/yy) | Experience and qualifications relevant to the proposed contract; <i>i.e.</i> , “designed drainage”, “designed girders”, “designed intersection”, etc. Experience dates should cover the years of experience specified in the applicable MPR(s). | | |
| 09/24 – 04/25 | LaDOTD IDIQ Contract for Professional Boundary Surveying Services, Task Orders No. 1 & 2, Livingston, Vernon, & Natchitoches Parishes, LA (4400027918) CADD Drafter processing data, performing calculations, and drafting files for topographic surveys and property surveys in support of title take-offs, description preparations, preliminary and final right-of-way mapping in support of roadway design improvements. | | |
| 01/23 – 04/25 | LaDOTD Jimmie Davis Bridge (LA 511) Design-Build, Bossier & Caddo Parishes, LA (H.001779) CADD Drafter processing data, performing calculations, and drafting files for Static GPS Control surveys, topographic surveys, property surveys, title take-offs, description preparations, preliminary and final right-of-way mapping, QL A, B, C, & D utility designating/locating, and utility coordination services for the design-build project to replace the Jimmy Davis Bridge across the Red River. | | |
| 08/21 – 04/25 | LaDOTD Rural Bridge Replacement Initiative Phase II, Districts 05, 08, & 58 (4400019337) CADD Drafter processing data, performing calculations, and drafting files for Static GPS Control surveys, topographic surveys, property surveys, title take-offs, description preparations, preliminary and final right-of-way mapping, and QL C & D subsurface utility services for 34 bridge and culvert replacements as a sub to BKL. | | |
| 04/21 – 04/25 | LaDOTD Rural Bridge Replacement Initiative Phase II, Districts 02, 03, 07, 61, & 62 (4400019338) CADD Drafter processing data, performing calculations, and drafting files for Static GPS Control surveys, topographic surveys, property surveys, title take-offs, description preparations, preliminary and final right-of-way mapping, and QL C & D subsurface utility services for 21 bridge and culvert replacements as a subconsultant to Waggoner. | | |
| 08/23 – 04/25 | LaDOTD IJJA Off-System Bridge Program, District 62 (4400025041) CADD Drafter processing data, performing calculations, and drafting files for Static GPS control surveys, topographic surveys, property surveys, title take-offs, legal description preparation, and preliminary and final right-of-way mapping in support of bridge replacements. | | |
| 09/22 – 04/25 | CenterPoint/Delta Utilities, Surveying & SUE Services, Various Parishes, LA (Various Agency Proj. Nos.) CADD Drafter processing data, performing calculations, and drafting files for topographic surveys, surveys in support of SUE, property surveys, title take-offs, and right-of-way mapping for maintenance and construction projects. | | |
| 07/16 – 12/20 | City of Bossier, Walter O. Bigby Carriageway (N. Pkwy Ext.) Bossier Parish, LA (City Proj. No. 8-15) Survey Party Chief ran a field crew and downloaded/ processed data for topographic and property surveys along with surveys in support of QL B, C, and D subsurface utility designating for a parkway facility design featuring new roads, additional lanes, roundabouts, and a bridge. | | |
| 04/20 – 10/20 | Ligon Law Browning Estate Surveying Services, East Feliciana Parish, LA (45315) Survey Party Chief ran a field crew and downloaded/ processed data for property surveying services for three tracts covering 165 acres. | | |

| | | | |
|--|---|---|---|
| Firm employed by | NTB Associates, Inc. | | |
| Name | Iniko Jack | Years of relevant experience with this employer | 18 |
| Title | CADD Technician | Years of relevant experience with other employer(s) | 9 |
| Degree(s) / Years / Specialization | High School Diploma, 1994 / Electro-Magnetic Locating Instruments Certified / ATSSA TCS | | |
| Active registration number / state / expiration date | #P3642 (Staking University) | | |
| Year registered | 2018 | Discipline | Certificate of Locating Competency/ Staking University |
| Contract role(s) / brief description of responsibilities | Mr. Iniko Jack will serve as a CADD Technician during this contract. He will process field data for property surveys, perform calculations, draft base and final right-of-way mapping . Iniko has been trained in Bentley InRoads, AutoCAD, and MicroStation Software to produce maps. | | |
| Experience dates (mm/yy–mm/yy) | Experience and qualifications relevant to the proposed contract; <i>i.e.</i> , “designed drainage”, “designed girders”, “designed intersection”, etc. Experience dates should cover the years of experience specified in the applicable MPR(s). | | |
| 09/24 – 04/25 | LaDOTD IDIQ Contract for Professional Boundary Surveying Services, Task Orders No. 1 & 2, Livingston Vernon, & Natchitoches Parishes, LA (4400027918) CADD Technician supervising field staff, processing data, performing calculations, and drafting files for topographic surveys and property surveys in support of title take-offs, description preparations, preliminary and final right-of-way mapping in support of roadway design improvements. | | |
| 01/23 – 04/25 | LaDOTD Jimmie Davis Bridge (LA 511) Design-Build, Bossier & Caddo Parishes, LA (H.001779) CADD Technician supervising field staff, processing data, performing calculations, and drafting files for Static GPS Control surveys, topographic surveys, property surveys, title take-offs, legal descriptions, and preliminary and final right-of-way mapping , QL A, B, C, & D utility designating/locating, and utility coordination services for the design-build project to replace the Jimmy Davis Bridge across the Red River. | | |
| 08/23 – 04/25 | LaDOTD IJJA Off-System Bridge Program, District 62 (4400025041) CADD Technician supervising field staff, processing data, performing calculations, and drafting files for Static GPS control surveys, topographic surveys, property surveys, title take-offs, legal descriptions, and preliminary and final right-of-way mapping in support of bridge replacements. | | |
| 08/21 – 04/25 | LaDOTD Rural Bridge Replacement Initiative Phase II, Districts 05, 08, & 58 (4400019337) Field Operations Manager/ CADD Technician supervising field staff, processing data, performing calculations, and drafting files for Static GPS Control surveys, topographic surveys, property surveys, title take-offs, legal descriptions, and preliminary and final right-of-way mapping , and QL C & D subsurface utility services for 34 bridge and culvert replacements as a sub to BKL. | | |
| 04/21 – 04/25 | LaDOTD Rural Bridge Replacement Initiative Phase II, Districts 02, 03, 07, 61, & 62 (4400019338) Field Operations Manager/ CADD Technician supervising field staff, processing data, performing calculations, and drafting files for Static GPS Control surveys, topographic surveys, property surveys, title take-offs, legal descriptions, and preliminary and final right-of-way mapping , and QL C & D subsurface utility services for 21 bridge and culvert replacements as a sub to Waggoner. | | |
| 09/22 – 04/25 | CenterPoint/Delta Utilities, Surveying & SUE Services, Various Parishes, LA (Various Agency Proj. Nos.) Field Operations Manager/ CADD Technician supervising field staff, processing data, performing calculations, and drafting files for topographic surveys, surveys in support of SUE, property surveys, title take-offs, and right-of-way mapping for maintenance and construction projects. To date, NTBA has worked on over 100 separate projects stretching from Lake Charles to Lafayette to Shreveport, and along the Northshore of Lake Pontchartrain. | | |

| | |
|----------------------|---|
| 03/21 – 03/22 | City-Parish Ward Creek at Siegen Lane, East Baton Rouge Parish, LA (22-DR-US-0013) Field Operations Manager/ CADD Technician supervised field staff, processed data, and performed calculations for control, topographic, and property surveys along with QL B, C, and D subsurface utility designating services for approximately 1,500 feet of Ward Creek. |
| 05/15 – 12/20 | City of Bossier, Walter O. Bigby Carriageway (N. Pkwy Ext.) Bossier Parish, LA (City Proj. No. 8-15) Field Operations Manager/ CADD Technician supervised field staff, downloaded/ processed data, and performed calculations for topographic and property surveys , QL A, B, C, and D subsurface utility designating/locating, and surveys in support of subsurface utility designating for a parkway facility design featuring new roads, additional lanes, roundabouts, and a bridge. |
| 04/20 – 10/20 | Ligon Law Browning Estate Surveying Services, East Feliciana Parish, LA (45315) Field Operations Manager/ CADD Technician supervised field staff, downloaded/ processed data, and performed calculations for property surveying services in support of partition property determination services for three tracts covering 165 acres. |
| 01/20 – 03/21 | UPRR Big Sandy Siding Survey, Upshur and Wood Counties, TX (29543/90502) Field Operations Manager supervised field staff and downloaded/ processed data for property surveying services for 15 parcels along railroad consisting of approximately 3.24 miles of track to establish the existing railroad right-of-way . Prepared 8 ALTA Surveys along with the privately owned parcels for acquisition , 0.25-acre acquisition parcel in the right-of-way , and an overall right-of-way strip map . |
| 03/18 – 05/18 | Rogillio Resubdivision, East Baton Rouge & East Feliciana Parishes, LA (Agency Proj. No. Unknown) Field Operations Manager supervised field staff and downloaded/ processed data for property surveying services and right-of-way acquisition maps for resubdivision services covering 93 acres. |
| 07/10 – 10/12 | LaDOTD LA 42 Widening and Improvements District 61, Ascension Parish, LA (700-03-0125 & 701-65-1538) Field Operations Manager supervised field staff and downloaded/ processed data for topographic and property surveys to locate all existing structures within 50 feet of proposed right-of-way in support of right-of-way acquisition map preparation for 165 parcels . |
| 05/11 – 11/11 | LaDOTD Goose Bayou Bridge Replacement, Route LA 45, Jefferson Parish, LA (4400000681 & H.002230) Field Operations Manager supervised field staff and downloaded/ processed data for property surveying services in support of the preparation of base and final right-of-way mapping . |
| 01/09 – 06/10 | Perkins Road Improvements (Essen Lane to Siegen Lane) Route LA 427, East Baton Rouge Parish, LA (258-01-0030) Survey Party Chief ran a field crew and downloaded data to set 97 right-of-way monuments to produce monumentation maps for filing as a subconsultant to James Construction Group. |

| | | | |
|--|---|--|-------------|
| Firm employed by | NTB Associates, Inc. | | |
| Name | Will Wales | Years of relevant experience with this employer | 11.5 |
| Title | Party Chief | Years of relevant experience with other employer(s) | 20 |
| Degree(s) / Years / Specialization | | High School Diploma, 1987 / ATSSA TCS | |
| Active registration number / state / expiration date | | N/A | |
| Year registered | N/A | Discipline | N/A |
| Contract role(s) / brief description of responsibilities | | Mr. Will Wales will serve as the Field Operations Manager/ Survey Party Chief during this contract. He will supervise field operations, lead a field crew, and download data for property surveying services in support of right-of way mapping . | |
| Experience dates (mm/yy–mm/yy) | Experience and qualifications relevant to the proposed contract; <i>i.e.</i> , “designed drainage”, “designed girders”, “designed intersection”, etc. Experience dates should cover the years of experience specified in the applicable MPR(s). | | |
| 01/23 – 04/25 | LaDOTD Jimmie Davis Bridge (LA 511) Design-Build, Bossier & Caddo Parishes, LA (H.001779) Field Operations Manager/ Survey Party Chief supervising field operations, running a field crew, and downloading data for Static GPS Control surveys, topographic surveys, and property surveys in support title take-offs, legal description preparation, preliminary and final right-of-way mapping , and QL A, B, C, & D utility designating/locating for the design-build project to replace the Jimmy Davis Bridge across the Red River. | | |
| 08/21 – 04/25 | LaDOTD Rural Bridge Replacement Initiative Phase II, Districts 05, 08, & 58 (4400019337) Field Operations Manager/ Survey Party Chief supervising field operations, running a field crew, and downloading data for Static GPS Control surveys, topographic surveys, property surveys in support of title take-offs, legal description preparation, preliminary and final right-of-way mapping , and QL C & D subsurface utility services for 34 bridge and culvert replacements as a sub to BKL. | | |
| 04/21 – 04/25 | LaDOTD Rural Bridge Replacement Initiative Phase II, Districts 02, 03, 07, 61, & 62 (4400019338) Field Operations Manager/ Survey Party Chief supervising field operations, running a field crew, and downloading data for Static GPS Control surveys, topographic surveys, property surveys in support of title take-offs, legal description preparation, preliminary and final right-of-way mapping , and QL C & D subsurface utility services for 21 bridge and culvert replacements as a sub to Waggoner. | | |
| 04/22 – 04/25 | CenterPoint/Delta Utilities, Surveying & SUE Services, LA (Various Agency Proj. Nos.) Survey Party Chief running a field crew for topographic surveys, boundary surveys, right-of-way mapping , QL B subsurface utility designating services, and surveys in support of SUE for maintenance and construction projects. | | |
| 12/23 – 12/23 | LaDOTD IJIA Off-System Bridge Program, District 62 (4400025041) Field Operations Manager/ Survey Party Chief supervised field operations, ran a field crew, and downloaded data for Static GPS control surveys, topographic surveys, property surveys, title take-offs, legal description preparation, and preliminary and final right-of-way mapping in support of bridge replacements. | | |
| 03/21 – 03/22 | City-Parish Ward Creek at Siegen Lane, East Baton Rouge Parish, LA (22-DR-US-0013) Survey Party Chief ran a field crew and downloaded data for control, topographic, and property surveys along with QL B, C, and D subsurface utility designating services for approximately 1,500 feet of Ward Creek. | | |
| 01/20 – 03/21 | UPRR Big Sandy Siding Survey, Upshur and Wood Counties, TX (29543/90502) Survey Party Chief ran a field crew and downloaded data for property surveying services for 15 parcels along railroad consisting of approximately 3.24 miles of track to establish the existing railroad right-of-way . Prepared 8 ALTA Surveys along with the privately owned parcels for acquisition , 0.25-acre acquisition parcel in the right-of-way , and an overall right-of-way strip map. | | |
| 04/20 – 10/20 | Ligon Law Browning Estate Surveying Services, East Feliciana Parish, LA (45315) Survey Party Chief ran a field crew and downloaded data for property surveying services in support of partition property determination services for three tracts covering 165 acres. | | |

| | | | |
|--|--|---|------------|
| Firm employed by | NTB Associates, Inc. | | |
| Name | Belton Davis, Jr. | Years of relevant experience with this employer | 6 |
| Title | Party Chief | Years of relevant experience with other employer(s) | 2 |
| Degree(s) / Years / Specialization | U.T.A. Certified Professional Utility Locator / ATSSA TCT | | |
| Active registration number / state / expiration date | N/A | | |
| Year registered | N/A | Discipline | N/A |
| Contract role(s) / brief description of responsibilities | Mr. Belton Davis will serve as a Survey Party Chief during this contract. He will lead a field crew and download data for property surveys in support of right-of-way mapping. | | |
| Experience dates (mm/yy–mm/yy) | Experience and qualifications relevant to the proposed contract; <i>i.e.</i> , “designed drainage”, “designed girders”, “designed intersection”, etc. Experience dates should cover the time specified in the applicable MPR(s). | | |
| 09/24 – 04/25 | LaDOTD IDIQ Contract for Professional Boundary Surveying Services, Task Orders No. 1 & 2, Livingston, Vernon, & Natchitoches Parishes, LA (4400027918) Survey Party Chief running a field crew and downloading data for topographic surveys and property surveys in support of title take-offs, description preparations, preliminary and final right-of-way mapping in support of roadway design improvements. | | |
| 01/23 – 04/25 | LaDOTD Jimmie Davis Bridge (LA 511) Design-Build, Bossier & Caddo Parishes, LA (H.001779) Survey Party Chief running a field crew and downloading data for Static GPS Control surveys, topographic surveys, and property surveys in support of title take-offs, title research, preliminary and final right-of-way mapping , and QL A, B, C, & D utility designating/locating for the design-build project to replace the Jimmy Davis Bridge across the Red River. | | |
| 08/22 – 04/25 | CenterPoint/Delta Utilities, Surveying & SUE Services, LA (Various Agency Proj. Nos.) Survey Party Chief running a field crew and downloading data for topographic surveys, boundary surveys, right-of-way mapping , QL B subsurface utility designating services, and surveys for maintenance and construction projects. | | |
| 02/20 – 05/24 | USDA/NRCS Property Surveying Services, LA (AG-7217-C-14-0010, AG-2B46-S-16-0004, & 12FPC319D0016) Survey Party Chief running a field crew and downloading data for property surveying services and map and plat preparation for over 9,000 acres. | | |
| 10/21 – 11/23 | LaDOTD Rural Bridge Replacement Initiative Phase II, Districts 05, 08, & 58 (4400019337) Survey Party Chief running a field crew and downloading data for Static GPS Control surveys, topographic surveys, property surveys in support of title take-offs, legal description preparation, preliminary and final right-of-way mapping , and QL C & D subsurface utility services for 34 bridge and culvert replacements as a sub to BKL. | | |
| 05/21 – 08/23 | LaDOTD Rural Bridge Replacement Initiative Phase II, Districts 02, 03, 07, 61, & 62 (4400019338) Survey Party Chief running a field crew and downloading data for Static GPS Control surveys, topographic surveys, property surveys in support of title take-offs, legal description preparation, preliminary and final right-of-way mapping , and QL C & D subsurface utility services for 21 bridge and culvert replacements as a sub to Waggoner. | | |
| 11/22 – 12/22 | Lafayette Consolidated Government, LCG Streetscape Improvements, Lafayette Parish, LA (Agency Proj. No. Unknown) Survey Party Chief running a field crew and downloading data for topographic corridor surveys, boundary surveys, right-of-way mapping , and QL D SUE in support of design services. | | |
| 12/21 – 03/22 | City-Parish Ward Creek at Siegen Lane, East Baton Rouge Parish, LA (22-DR-US-0013) Survey Party Chief running a field crew and downloading data for control, topographic, and property surveys for approximately 1,500 feet of Ward Creek. | | |

| | | | |
|--|--|---|-------------|
| Firm employed by | NTB Associates, Inc. | | |
| Name | Captayn Chapman | Years of relevant experience with this employer | 10.5 |
| Title | Party Chief | Years of relevant experience with other employer(s) | 0 |
| Degree(s) / Years / Specialization | High School Diploma, 2006 / U.T.A. Certified Professional Utility Locator / ATSSA TCS | | |
| Active registration number / state / expiration date | N/A | | |
| Year registered | N/A | Discipline | N/A |
| Contract role(s) / brief description of responsibilities | Mr. Captayn Chapman will serve as a Survey Party Chief during this contract. He will lead a field crew and download data for property surveys in support of right-of-way mapping . | | |
| Experience dates (mm/yy–mm/yy) | Experience and qualifications relevant to the proposed contract; <i>i.e.</i> , “designed drainage”, “designed girders”, “designed intersection”, etc. Experience dates should cover the years of experience specified in the applicable MPR(s). | | |
| 01/23 – 04/25 | LaDOTD Jimmie Davis Bridge (LA 511) Design-Build, Bossier & Caddo Parishes, LA (H.001779) Survey Party Chief running a field crew and downloading data for Static GPS Control surveys, topographic surveys, and property surveys in support of title take-offs, title research, preliminary and final right-of-way mapping , and QL A, B, C, & D utility designating/locating for the design-build project to replace the Jimmy Davis Bridge across the Red River. | | |
| 08/21 – 04/25 | LaDOTD Rural Bridge Replacement Initiative Phase II, Districts 05, 08, & 58 (4400019337) Survey Party Chief running a field crew and downloading data for Static GPS Control surveys, topographic surveys, and property surveys in support of title take-offs, legal description preparation, preliminary and final right-of-way mapping , and QL C & D subsurface utility services for 34 bridge and culvert replacements as a sub to BKL. | | |
| 04/21 – 04/25 | LaDOTD Rural Bridge Replacement Initiative Phase II, Districts 02, 03, 07, 61, & 62 (4400019338) Survey Party Chief running a field crew and downloading data for Static GPS Control surveys, topographic surveys, and property surveys in support of title take-offs, legal description preparation, preliminary and final right-of-way mapping , and QL C & D subsurface utility services for 21 bridge and culvert replacements as a sub to Waggoner. | | |
| 02/23 – 04/25 | CenterPoint/Delta Utilities, Surveying & SUE Services, Various Parishes, LA (Various Agency Proj. Nos.) Survey Party Chief running a field crew and downloading data for topographic surveys, property surveys , and surveys in support of SUE for title take-offs and right-of-way mapping for maintenance and construction projects. To date, NTBA has worked on over 100 separate projects stretching from Lake Charles to Lafayette to Shreveport, and along the Northshore of Lake Pontchartrain. | | |
| 11/23 – 11/23 | LaDOTD IJJA Off-System Bridge Program, District 62 (4400025041) Survey Party Chief ran a field crew and downloaded data for Static GPS control surveys, topographic surveys, property surveys , title take-offs , legal description preparation , and preliminary and final right-of-way mapping in support of bridge replacements. | | |
| 11/22 – 12/22 | Lafayette Consolidated Government, LCG Streetscape Improvements, Lafayette Parish, LA (Agency Proj. No. Unknown) Survey Party Chief ran a field crew and downloaded data for topographic corridor surveys, boundary surveys , right-of-way mapping , and QL D SUE in support of design services. | | |
| 01/22 – 01/22 | City-Parish Ward Creek at Siegen Lane, East Baton Rouge Parish, LA (22-DR-US-0013) Survey Party Chief ran a field crew and downloaded data for control, topographic, and property surveys along with QL B, C, and D subsurface utility designating services for approximately 1,500 feet of Ward Creek. | | |
| 04/20 – 10/20 | Ligon Law Browning Estate Surveying Services, East Feliciana Parish, LA (45315) Survey Party Chief ran a field crew and downloaded data for property surveying services in support of partition property determination services for three tracts covering 165 acres. | | |

| | | | |
|--|---|--|-----|
| Firm employed by | | NTB Associates, Inc. | |
| Name | Chip LeCoq | Years of relevant experience with this employer | 8.5 |
| Title | Party Chief | Years of relevant experience with other employer(s) | 20 |
| Degree(s) / Years / Specialization | | High School Diploma, 1996 | |
| Active registration number / state / expiration date | | N/A | |
| Year registered | N/A | Discipline | N/A |
| Contract role(s) / brief description of responsibilities | | Mr. Chip LeCoq will serve as a Survey Party Chief during this contract. He will lead a field crew and download data for property surveying services in support of right-of-way mapping . | |
| Experience dates (mm/yy–mm/yy) | Experience and qualifications relevant to the proposed contract; <i>i.e.</i> , “designed drainage”, “designed girders”, “designed intersection”, etc. Experience dates should cover the years of experience specified in the applicable MPR(s). | | |
| 09/24 – 04/25 | LaDOTD IDIQ Contract for Professional Boundary Surveying Services, Task Orders No. 1 & 2, Livingston, Vernon, & Natchitoches Parishes, LA (4400027918) Survey Party Chief running a field crew and downloading data for topographic surveys and property surveys in support of title take-offs, description preparations, preliminary and final right-of-way mapping in support of roadway design improvements. | | |
| 01/23 – 04/25 | LaDOTD Jimmie Davis Bridge (LA 511) Design-Build, Bossier & Caddo Parishes, LA (H.001779) Survey Party Chief running a field crew and downloading data for Static GPS Control surveys, topographic surveys, and property surveys in support of title take-offs, legal description preparation, and preliminary and final right-of-way mapping and QL A, B, C, & D utility designating/locating for the design-build project to replace the Jimmy Davis Bridge across the Red River. | | |
| 08/21 – 04/25 | LaDOTD Rural Bridge Replacement Initiative Phase II, Districts 05, 08, & 58 (4400019337) Survey Party Chief running a field crew and downloading data for Static GPS Control surveys, topographic surveys, and property surveys in support of title take-offs, legal description preparation, preliminary and final right-of-way mapping , and QL C & D subsurface utility services for 34 bridge and culvert replacements as a sub to BKL. | | |
| 04/21 – 04/25 | LaDOTD Rural Bridge Replacement Initiative Phase II, Districts 02, 03, 07, 61, & 62 (4400019338) Survey Party Chief running a field crew and downloading data for Static GPS Control surveys, topographic surveys, and property surveys in support of title take-offs, legal description preparation, preliminary and final right-of-way mapping , and QL C & D subsurface utility services for 21 bridge and culvert replacements as a sub to Waggoner. | | |
| 08/23 – 04/25 | LaDOTD IJIA Off-System Bridge Program, District 62 (4400025041) Survey Party Chief running a field crew and downloading data for Static GPS control surveys, topographic surveys, and property surveys in support of title take-offs, legal description preparation, and preliminary and final right-of-way mapping in support of bridge replacements. | | |
| 04/22 – 04/25 | CenterPoint/Delta Utilities, Surveying & SUE Services, Various Parishes, LA (Various Agency Proj. Nos.) Survey Party Chief running a field crew and downloading data for topographic surveys and property surveying services in support of title take-offs and right-of-way mapping for maintenance and construction projects. | | |
| 12/21 – 03/22 | City-Parish Ward Creek at Siegen Lane, East Baton Rouge Parish, LA (22-DR-US-0013) Survey Party Chief ran a field crew and downloaded data for control, topographic, and property surveys for approximately 1,500 feet of Ward Creek. | | |
| 01/20 – 03/21 | UPRR Big Sandy Siding Survey, Upshur and Wood Counties, TX (29543/90502) Survey Party Chief ran a field crew and downloaded data for property surveying services for 15 parcels along railroad consisting of approximately 3.24 miles of track to establish the existing railroad right-of-way . Prepared 8 ALTA Surveys along with the privately owned parcels for acquisition , 0.25-acre acquisition parcel in the right-of-way , and an overall right-of-way strip map. | | |

17. Firm Experience:

Identify the team's project experience **most relevant** to the scope in the advertisement. **The projects*** should be limited to a total of 20, with no more than 5 projects being represented by the prime consultant and with no more than 3 projects represented by each sub-consultant on the team. If more than 5 projects are identified for the prime consultant, all projects identified after the first 5 will not be evaluated. If more than 3 projects are identified for a single sub-consultant, all projects identified after the first 3 from that sub-consultant will not be evaluated.** Include no more than one page per project. Projects identified shall only include work performed by firms on the team. The projects identified do not necessarily need to have been DOTD projects.

* If there is more than one discipline included in the proposal, then indicate which discipline(s) this project is being used to represent.

**This field cannot be left blank and N/A is not acceptable.

The only disciplines to be used are: Appraiser, Bridge, CE&I/OV, CPM, Data Collection, Environmental, Geotech, ITS, Other (must specify), Planning, Right-of-Way, Road, Survey, and Traffic.

~~~Copy these disciplines exactly as they are listed above.~~~

\*\*\* Consultants have the flexibility to determine what a project is though **still limited to one project per sheet**. For example, an IDIQ or other retainer-type contract can be considered a project for the purpose of this section.

**PLEASE SEE RELEVANT PROJECTS ON THE FOLLOWING PAGES**



|                                         |                                                            |                                                                                                                             |                                                               |                                       |          |         |
|-----------------------------------------|------------------------------------------------------------|-----------------------------------------------------------------------------------------------------------------------------|---------------------------------------------------------------|---------------------------------------|----------|---------|
| Firm name                               | NTB Associates, Inc.                                       |                                                                                                                             | Past Performance Evaluation Discipline(s)*                    |                                       | **Survey |         |
| Project name                            | IDIQ Contract for Professional Boundary Surveying Services |                                                                                                                             |                                                               | Firm responsibility (prime or sub?)   |          | Prime   |
| Project number                          | 4400027918                                                 | Owner's name                                                                                                                | LaDOTD Baton Rouge                                            |                                       |          |         |
| Project location                        | Livingston, Vernon, & Natchitoches Parishes LA             |                                                                                                                             | Owner's Project Manager                                       | Mr. J. Mark Williams/ Mr. Jason David |          |         |
| Owner's address, phone, email           |                                                            | 1201 Capitol Access Road, Baton Rouge, LA 70802 (225) 379-1828 Jonathan.Williams3@la.gov/ (225) 379-1155 jason.david@la.gov |                                                               |                                       |          |         |
| Services commenced by this firm (mm/yy) |                                                            | See Task Orders Below                                                                                                       | Total consultant contract cost (\$1,000's)                    |                                       |          | \$1,000 |
| Services completed by this firm (mm/yy) |                                                            |                                                                                                                             | Cost of consultant services provided by this firm (\$1,000's) |                                       |          | \$170   |

Describe the project including the firm's role and members involved. (Highlight staff to be used in this proposal.)

#### **Task Order No. 1 (H.015576): LA 447 & LA 1025 Roundabout, Livingston Parish, LA (09/24 – On-going)**

**NTBA** is performing topographic surveys, **property surveys**, **title take-offs**, **description preparations**, **preliminary and final right-of-way mapping** in support of design plans to replace the existing four-way stop with a roundabout. The project is in Livingston Parish, approximately 3.2 miles north of Walker, LA. The intersection of LA 447 (Walker Road North), LA 1025 (Arnold Rd), and Courtney Rd is currently a four-way stop. This project will replace the existing four-way stop with a roundabout. Approximately 23 parcels will be affected by the required right-of-way. **NTBA** utilized the existing project control from the topographic survey performed by others. However, **NTBA** performed topographic surveys to pick up structures within 50' of the required right-of-way lines for the project.

#### **Task Order No. 2 (H.013817): LA 117: Improvements from LA 8 to LA 118, Vernon & Natchitoches Parishes LA (10/24 – 03/24)**

**NTBA** performed **property surveys and title take-offs** in support of roadway design improvements. This project was located approximately 7 miles north of Leesville and consisted of 5 sites along LA 117, of which 4 sites were included in the **property survey**. There were approximately 16 parcels within the project limits with 9 landowners, of which the largest landowner is the United States of America. The sites along LA 117 are bounded on the west by Peason Ridge WMA, which contains property used by the Joint Readiness Training Center for US military exercises. A portion of the project was also within Kisatchie National Forest. Because of the large amount of property owned by the United States Government, **NTBA** surveyed whole sections in order to establish property lines for the project. **NTBA** scheduled field work to not conflict with US military exercises and had to avoid portions of US Government property that had signage warning of the potential for unexploded ordnance. Upon submittal of the **property survey**, **LaDOTD** determined the existing right-of-way of LA 117 was sufficient for the proposed design improvements, and that no additional right-of-way would be required.

#### **Firm members involved who are in this 24-102:**

|                   |                |                 |
|-------------------|----------------|-----------------|
| <b>B. Bunch</b>   | <b>M. King</b> | <b>B. Davis</b> |
| <b>P. Staiano</b> | <b>A. King</b> | <b>C. LeCoq</b> |
| <b>G. Gilleon</b> | <b>I. Jack</b> |                 |

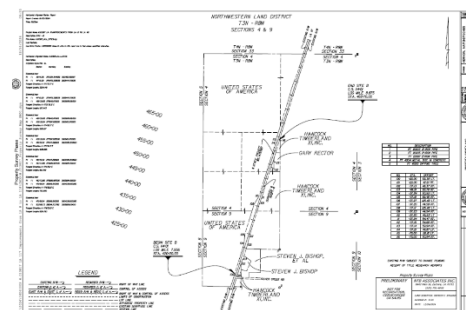
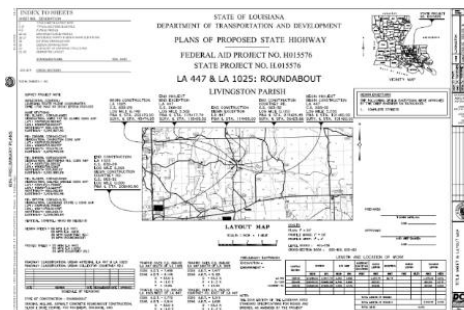



| Firm name                               | NTB Associates, Inc.                      |                                                                                          | Past Performance Evaluation Discipline(s)*                       |                                     | **Survey, Other (SUE), Right-of-Way |
|-----------------------------------------|-------------------------------------------|------------------------------------------------------------------------------------------|------------------------------------------------------------------|-------------------------------------|-------------------------------------|
| Project name                            | Jimmie Davis Bridge (LA 511) Design-Build |                                                                                          |                                                                  | Firm responsibility (prime or sub?) | Sub                                 |
| Project number                          | H.001779                                  | Owner's name                                                                             | LaDOTD Baton Rouge/ James Construction/ Huval & Associates, Inc. |                                     |                                     |
| Project location                        | Bossier & Caddo Parishes, LA              |                                                                                          | Owner's Project Manager                                          | Mr. Thomas Gattle, III, PE          |                                     |
| Owner's address, phone, email           |                                           | 922 West Pont Des Mouton Road, Lafayette, LA 70507 (337) 234-3798 tgattle@huvalassoc.com |                                                                  |                                     |                                     |
| Services commenced by this firm (mm/yy) |                                           | 01/22                                                                                    | Total consultant contract cost (\$1,000's)                       |                                     | \$1,140                             |
| Services completed by this firm (mm/yy) |                                           | On-going                                                                                 | Cost of consultant services provided by this firm (\$1,000's)    |                                     | \$1,140                             |

Describe the project including the firm's role and members involved. (Highlight staff to be used in this proposal.)

**NTBA** performs Static GPS control, topographic and **property surveying services**, traffic control, utility coordination services, QL A, B, C, & D utility designating/locating, **as well as preparing title takeoffs, 60% Right-of-Way Maps, Final Right-of-Way Maps, and legal descriptions** for the design-build project to replace the Jimmy Davis Bridge across the Red River. The scope of this project consists of constructing a new four lane structure carrying LA 511 across the Red River, converting LA 511 (Jimmie Davis Hwy) into a four-lane, median-divided highway on the east side of bridge; as well as providing full access interchanges between LA 511 and Clyde Fant Memorial Parkway and Arthur Ray Teague Parkway. **NTBA** designed and implemented a Traffic Control Plan for a bridge closure to verify the horizontal and vertical control set by **LaDOTD** during the original survey and verified the vertical control for both sides by running digital levels across the bridge, which was not performed in the original survey. All of this was completed during night shifts to ensure the safety of employees and the public as well as to avoid traffic disruptions.

**NTBA** performed **property surveys and title take-offs** for approximately 50 properties adjacent to the route and a **property survey** submittal prepared with apparent **right-of-way** shown. **Final Mylar Right-of-Way Maps** have been submitted for 21 parcels requiring **right-of-way taking**. The set included 21 plan and 1 title sheet.

**NTBA** performed SUE services to designate all utilities within the project limits. A conflict matrix was created showing the utilities in conflict with the construction. We are coordinating with the utility owners to relocate utilities that conflict with the construction and will monitor the relocation to ensure compliance with relocation plans. **NTBA** is utilizing the Louisiana Department of Transportation Survey and Design Manual Addendum A as well as CI/ASCE Standard 38-02.

**Firm members involved who are in this 24-102:**

|                 |                 |                 |                   |                 |                   |
|-----------------|-----------------|-----------------|-------------------|-----------------|-------------------|
| <b>B. Bunch</b> | <b>W. Offer</b> | <b>C. LeCoq</b> | <b>G. Gilleon</b> | <b>I. Jack</b>  | <b>C. Chapman</b> |
| <b>M. King</b>  | <b>A. King</b>  | <b>B. Davis</b> | <b>P. Staiano</b> | <b>W. Wales</b> |                   |



|                                         |                                              |                                                                               |                                                               |                                     |          |         |
|-----------------------------------------|----------------------------------------------|-------------------------------------------------------------------------------|---------------------------------------------------------------|-------------------------------------|----------|---------|
| Firm name                               | NTB Associates, Inc.                         |                                                                               | Past Performance Evaluation Discipline(s)*                    |                                     | **Survey |         |
| Project name                            | Rural Bridge Replacement Initiative Phase II |                                                                               |                                                               | Firm responsibility (prime or sub?) |          | Sub     |
| Project number                          | 4400019338                                   | Owner's name                                                                  | LaDOTD Baton Rouge/ Waggoner                                  |                                     |          |         |
| Project location                        | Districts 02, 03, 07, 61, & 62               |                                                                               | Owner's Project Manager                                       | Mr. Robert J. Lear, Jr., PE, LS     |          |         |
| Owner's address, phone, email           |                                              | 10305 Airline Highway, Baton Rouge, LA 70816 (225) 298-0800 rlear@sigmacg.com |                                                               |                                     |          |         |
| Services commenced by this firm (mm/yy) |                                              | 09/20                                                                         | Total consultant contract cost (\$1,000's)                    |                                     |          | \$1,261 |
| Services completed by this firm (mm/yy) |                                              | On-going                                                                      | Cost of consultant services provided by this firm (\$1,000's) |                                     |          | \$1,261 |

Describe the project including the firm's role and members involved. (Highlight staff to be used in this proposal.)

**NTBA** is performing GPS Control surveys, topographic surveys, **property surveys, title take-offs, legal description preparation, preliminary and final right-of-way mapping**, and QL C & D subsurface utility services for 21 bridge and culvert replacements throughout South Louisiana. Topographic surveying includes surveying of all sub-surface drainage structures, 200 feet upstream and downstream with cross-sections every 50 feet along channels, deck gutter lines, centerline of joints, low chord elevations, bent locations, and **right-of-way** 800 feet either side of the structure. Subsurface utility engineering services include QL C and QL D utility mapping. **NTBA** produced electronic topographic drawings in MicroStation depicting all utility and topographic information. Data was provided to the engineering consultant for incorporation into their hydraulic model being utilized to evaluate the system.

**Boundary surveying has been performed for 15 bridges with approximately 50 parcels. Services include surveying of each parcel affected by either construction servitude or additional right-of-way requirements as well as production of property survey submittal, preliminary and final right-of-way maps, and parcel descriptions.** All services are being completed in accordance with the Location and Survey Manual Addendum A and all currently accepted Location and Survey Automated procedures.

**Firm members involved who are in this 24-102:**

|                   |                   |                   |
|-------------------|-------------------|-------------------|
| <b>P. Rossini</b> | <b>G. Gilleon</b> | <b>C. LeCoq</b>   |
| <b>B. Bunch</b>   | <b>W. Offer</b>   | <b>I. Jack</b>    |
| <b>P. Staiano</b> | <b>A. King</b>    | <b>C. Chapman</b> |
| <b>M. King</b>    | <b>W. Wales</b>   | <b>B. Davis</b>   |



|                                         |                                              |                                                                             |                                                               |                                     |          |         |
|-----------------------------------------|----------------------------------------------|-----------------------------------------------------------------------------|---------------------------------------------------------------|-------------------------------------|----------|---------|
| Firm name                               | NTB Associates, Inc.                         |                                                                             | Past Performance Evaluation Discipline(s)*                    |                                     | **Survey |         |
| Project name                            | Rural Bridge Replacement Initiative Phase II |                                                                             |                                                               | Firm responsibility (prime or sub?) |          | Sub     |
| Project number                          | 4400019337                                   | Owner's name                                                                | LaDOTD Baton Rouge/ Burk-Kleinpeter, Inc.                     |                                     |          |         |
| Project location                        | Districts 05, 08, and 58                     |                                                                             | Owner's Project Manager                                       | Mr. Nicholas Matherne               |          |         |
| Owner's address, phone, email           |                                              | 4176 Canal Street, New Orleans, LA 70119 (504) 486-5901 nmatherne@bkusa.com |                                                               |                                     |          |         |
| Services commenced by this firm (mm/yy) |                                              | 09/20                                                                       | Total consultant contract cost (\$1,000's)                    |                                     |          | \$1,935 |
| Services completed by this firm (mm/yy) |                                              | On-going                                                                    | Cost of consultant services provided by this firm (\$1,000's) |                                     |          | \$1,935 |

Describe the project including the firm's role and members involved. (Highlight staff to be used in this proposal.)

**NTBA** is performing GPS Control surveys, topographic surveys, **property surveys, title take-offs, legal description preparation, preliminary and final right-of-way mapping**, and QL C & D subsurface utility services for 34 bridge and culvert replacements throughout Central Louisiana. Topographic surveying utilizing HDS 3D Terrestrial Laser Scanning methods includes surveying of all sub-surface drainage structures, 200 feet upstream and downstream with cross-sections every 50 feet along channels, deck gutter lines, centerline of joints, low chord elevations, bent locations, and right-of-way 800 feet either side of structure. Subsurface utility engineering services include QL C and D utility mapping. **NTBA** produced electronic topographic drawings in MicroStation depicting all utility and topographic information. Data was provided to the engineering consultant for incorporation into their hydraulic model being utilized to evaluate the system.

**Boundary surveying has been performed for 73 parcels at 18 different bridge locations. This includes surveying each parcel affected by either construction servitude or additional right-of-way requirements as well as production of property survey submittal, preliminary and final right-of-way maps, and parcel descriptions.** All services are being completed in accordance with the Location and Survey Manual Addendum 1 and all currently accepted Location and Survey Automated procedures.

Firm members involved who are in this 24-102:

|            |            |            |
|------------|------------|------------|
| P. Rossini | G. Gilleon | C. LeCoq   |
| B. Bunch   | W. Offer   | I. Jack    |
| P. Staiano | A. King    | C. Chapman |
| M. King    | W. Wales   | B. Davis   |





|                                         |                                                                               |                                                               |                                            |                                 |
|-----------------------------------------|-------------------------------------------------------------------------------|---------------------------------------------------------------|--------------------------------------------|---------------------------------|
| Firm name                               | NTB Associates, Inc.                                                          |                                                               | Past Performance Evaluation Discipline(s)* | <b>**Survey</b>                 |
| Project name                            | IIJA Off System Bridge Program                                                |                                                               | Firm responsibility (prime or sub?)        | <b>Sub</b>                      |
| Project number                          | 4400025041                                                                    | Owner's name                                                  | LaDOTD Baton Rouge/ Waggoner               |                                 |
| Project location                        | Tangipahoa Parish, LA                                                         |                                                               | Owner's Project Manager                    | Mr. Robert J. Lear, Jr., PE, LS |
| Owner's address, phone, email           | 10305 Airline Highway, Baton Rouge, LA 70816 (225) 298-0800 rlear@sigmacg.com |                                                               |                                            |                                 |
| Services commenced by this firm (mm/yy) | 07/23                                                                         | Total consultant contract cost (\$1,000's)                    |                                            | \$80                            |
| Services completed by this firm (mm/yy) | 04/25                                                                         | Cost of consultant services provided by this firm (\$1,000's) |                                            | \$80                            |

Describe the project including the firm's role and members involved. (Highlight staff to be used in this proposal.)

**NTBA** performed **property surveys, title take-offs, legal description preparation, and preliminary and final right-of-way mapping** for 4 Task Orders in Tangipahoa Parish. **Title take-offs** for all affected properties along the project's alignment were obtained and reviewed along with any provided title research reports to determine the property line locations and prepare necessary files for survey crews to locate property corners and establish property lines. **Property Survey Maps** conforming to the requirements of the Location & Survey Manual Addendum A were prepared showing all surveyed property lines and existing **right-of-way** lines with ties to the project centerline/baseline. ASCII files listing coordinates and descriptions of all found monuments, pdf copies of all documents and title work used to determine property lines, and DGN and PDF of the **Property Survey Maps** were transmitted to the Sigma for submittal and their use. **NTBA** produced electronic **property survey** drawings in MicroStation depicting all found boundary information. These projects were part of the Infrastructure Investment and Jobs Act (IIJA) and followed all local, state, and federal guidelines.

- Task Order No. 1 (H.015404): E. Lewiston Rd. over Wilson Branch
- Task Order No. 2 (H.015333): Easley Rd. over Sweetwater Creek
- Task Order No. 3 (H.015405): Keller Street Bridge
- Task Order No. 4 (H.015407): Old Genessee Rd. Creek

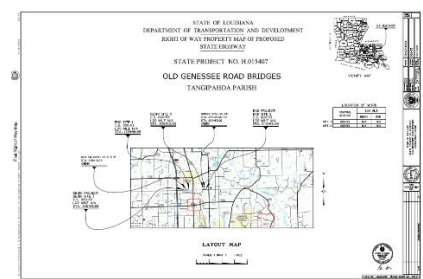
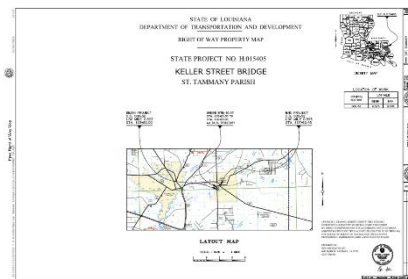
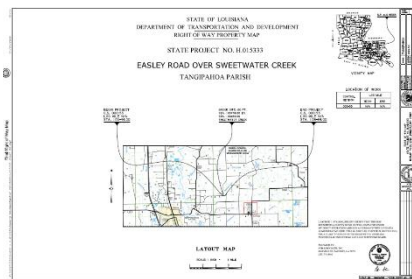
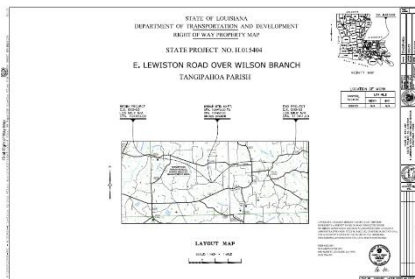

Firm members involved who are in this 24-102:

B. Bunch  
P. Staiano

A. King  
C. LeCoq

W. Wales  
I. Jack

C. Chapman

## 18. Approach and Methodology:

Provide a description of how the work will be performed and **provide the proposed project schedule**. Include any additional information or description of unique resources that are planned to be used to produce the deliverables. Include any proprietary technologies, methods or approaches that will be used on this project to improve quality or efficiency. If the proposal is for an IDIQ contract, the consultant should review the scope of services in Attachment A to the advertisement to obtain a general understanding of what a typical task order would entail. Based upon that understanding, the consultant should provide a sample schedule that identifies the major milestones, deliverables, tasks, etc., to demonstrate sufficient understanding of a typical task order. The duration of the task order is not required. This section shall be limited to four pages. **If more than four pages are included, all pages after the fourth page will not be evaluated. If the consultant has information it believes is proprietary, label it accordingly.**

### PROJECT STAFF AND MANAGEMENT:



**Patrick C. Staiano, PLS, Project Manager**  
**NTBA 5 Years**

Patrick has 13 years of **boundary surveying and right-of-way mapping experience**. Patrick has worked as a Survey Party Chief, Technician, and is now the PLS-in-Charge of **property surveys** in his career. Patrick currently manages all **property surveying and ROW mapping work** being performed by **NTBA** for the **LaDOTD** along with projects for various other clients.



**Iniko T. Jack, CADD Technician**  
**NTBA 18 Years**

Since 2022, Iniko has performed as a CADD Technician on **LaDOTD property surveys** under the direction and training of Project Manager, Patrick Staiano and Assistant Project Manager Bryan Bunch. He has worked his way up from Rodman to a Survey Party Chief and is currently the CADD Technician drafting all **ROW maps and property surveys for all LaDOTD projects** currently being performed by **NTBA**. His experience in the field provides him with a better understanding of what is required to complete a **ROW to LaDOTD standards**.



**Bryan T. Bunch, PLS, Assistant Project Manager**  
**NTBA 16 Years**

Bryan has 30 years of **boundary surveying experience**. Bryan has worked his way up from Rodman, Instrument Man, Survey Party Chief, and Technician to PLS-in-Charge of surveys in his career. Bryan assisted Patrick with management of the current **ROW projects** for the **LaDOTD** and was the Project Manager prior to Patrick's return to **NTBA**.



**Will Wales, Survey Party Chief**  
**NTBA 11.5 Years**

Will has over 10 years of **property surveying experience**. He has worked his way up from Rodman to a Survey Party Chief and is currently the Field Operations Manager on the current **Rural Bridge Replacements, Jimmy Davis Bridge, and IDIQ property surveys** for the **LaDOTD**.

## WE UNDERSTAND WHAT YOU NEED.

**NTBA** has been serving **LaDOTD** throughout Louisiana since 1986. Our organization of in-house professionals sets the standard for responsiveness and precision. **NTBA** has performed property surveys and right-of-way mapping for two large off-system bridge projects in the Central and Southern portions of Louisiana affecting over 100 parcels and 40 different bridges.



**NTBA** is currently working with James Construction on the Jimmy Davis Bridge Design-Build project where we performed property surveys on over 50 parcels to prepare 21 ROW plan sheets for the construction of the new Jimmy Davis Bridge over the Red River. Our ability to deliver accurate data quickly, combined with cutting-edge

technology, keeps your projects moving efficiently – even under tight deadlines and complex conditions.

## WE ARE READY TO LEAD YOUR PROJECTS.

Our Project Manager, Patrick C. Staiano, PLS, has been a licensed surveyor in Louisiana since 2015, working in the Central Louisiana area for over 10 years. He will be supported by other Louisiana licensed surveyors and survey crews located in the Shreveport and Zachary area who are very familiar with working in this area and on this type of project.



## WE ARE AVAILABLE.

**NTBA** is ready to get started immediately upon NTP and are committed to delivering the work on time and of the highest quality. With our extensive experience working with **LaDOTD**, we can hit the ground running to deliver the project on time and within budget. **NTBA** will provide speed and responsiveness to **LaDOTD** which is what you need on these types of projects.



## PROJECT APPROACH

The most important part of any project is to clearly define the purpose of the scope of work and its unique challenges so that the techniques and equipment to be used can be determined, the amount of staff needed evaluated, and schedule developed to result in a deliverable that meets or exceeds **LaDOTD's** requirements. **NTBA** understands the value of creating solid working relationships with our clients. **NTBA** will assign a single Project Manager who will be the single point of contact for any communication on the project.

The Project Manager will communicate **LaDOTD's** needs to the staff to develop a plan of action to complete the work within the desired time and budget. **LaDOTD** will be able to contact the **NTBA** Project Manager about updates or concerns as well as discuss any new tasks that may arise. **NTBA** understands that a single point of contact is an asset in establishing a strong client relationship and providing quality projects that meet the needs of the client.

Once a task order is received from **LaDOTD's** Location and Survey Section, **NTBA's** Project Manager will coordinate with the **LaDOTD** Project Manager and/or their personnel immediately to schedule the initial meeting to discuss the project objectives and overall scope, schedule, and effort needed to complete the task order as well as any necessary revisions. With our previous knowledge of **LaDOTD** requirements and procedures as well as our extensive history of performing **boundary surveys throughout Districts 8 and 58** along with the challenges encountered obtaining **property information and locating property corners**, we can begin field work on the project immediately upon Notice to Proceed.





While project control is being established, our surveyors will be performing **Title Take-Offs** for all affected properties along the project's alignment. **Title Take-offs** should take approximately 2 weeks while the project control establishment, if not provided, will take approximately 4 days depending on project length. **NTBA** will review **title take-offs and any title research reports** provided by **LaDOTD** to prepare necessary files for transmittal to survey crews.



Once control is established and approved, survey crews will be released to begin work on locating **property corners and establishing property lines**. At the end of each day or once complete, the Party Chief uploads all the data to **NTBA's** server for processing. This feature allows our crews to work remotely and efficiently

with minimal downtime and can allow a project to be surveyed and staked in a single day, depending upon project size. On a typical task order with approximately 10-20 properties, fieldwork will typically be complete in approximately 10 days.

Once the fieldwork is completed, a **Property Survey Map** conforming to the requirements of the Location & Survey Manual will be prepared. An ASCII file listing coordinates and descriptions of all found monuments, pdf copies of all documents and title work used to determine property lines, and a DGN and PDF of the **Property Survey Map** will be transmitted directly to Location & Survey. **Property Survey Maps** typically take 30 days to produce after fieldwork completion.

After the **Property Survey Map** is complete and accepted, **NTBA** will begin working on **Base ROW Maps**. These maps are in accordance with the Location & Survey Manual. However, parcel metes and bounds along with precise area calculations will not be provided until **Final ROW Maps**. **Base ROW Maps** will be provided in PDF format and paper copies at

approximately 60% design. **Base ROW Maps** typically take approximately 30 days.

After the DOTD review and Joint Plan Review meeting, all comments are addressed, and **Final ROW Map** preparations begin. **Final ROW Maps** will be prepared in accordance with the Location & Survey Manual. **Legal descriptions** will also be generated and provided utilizing the **DOTD COGO Program**. **Final ROW Maps** will be provided on matte film, in PDF format as well as in Microsoft DGN files. PDF copies of each title research report as well as an ASCII file with legal description will also be provided for each parcel. **Final ROW Maps** typically take 10 days to complete, assuming minimal changes are required.

We continually train every Crew Member, Draftsman, CADD Technician, and Survey Intern in the history as well as the latest requirements and techniques in performing **LaDOTD surveys and services**. **NTBA** will utilize a range of collection techniques to complete this project. **NTBA** strives to provide professional services to our clients that result in "complete client satisfaction", long-term relationships, and repeat work based upon client confidence.

## QUALITY CONTROL

Each phase of the project is reviewed for compliance with the scope of work, design parameters, and conformance with applicable standards and regulations. This provides multiple levels of technical review by all levels of the project team. This prevents a mere "checking" at the end of the project, which is ineffective in eliminating errors when they occur. The Project Manager and the professionals of record are involved at each phase to verify that project information is incorporated into the deliverables as the project progresses.



## SAMPLE SCHEDULE

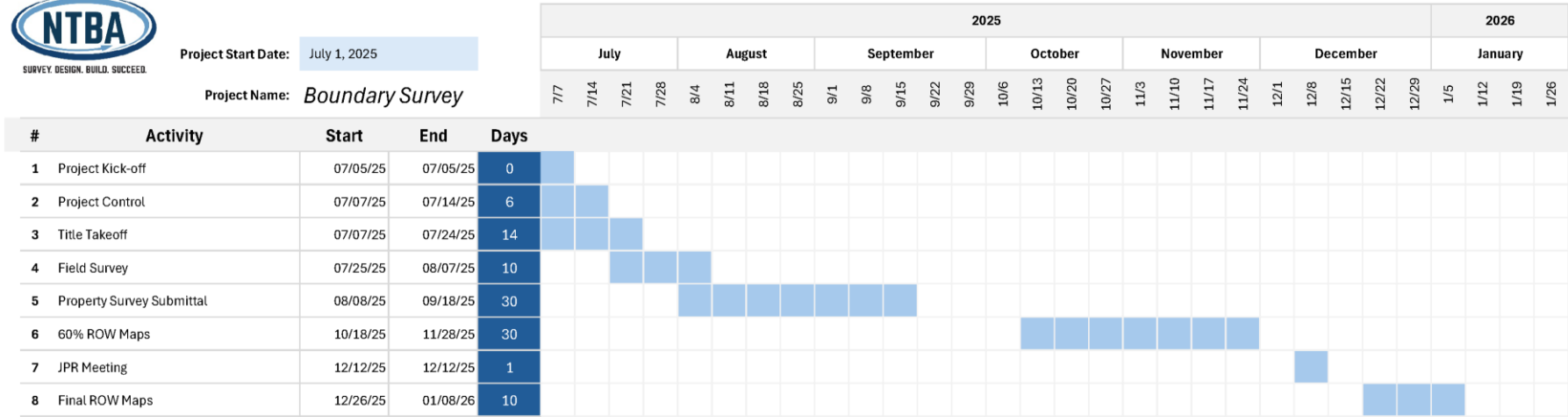

Project Start Date: July 1, 2025

Project Name: *Boundary Survey*

\*Schedule for duration and sequence of tasks only. Final schedule will be provided once project is awarded.

## SPECIALIZED EQUIPMENT &amp; SOFTWARE AVAILABLE:

**NTBA** owns the following equipment and software which will satisfy the needs of this contract. Our field crews are highly trained and experienced with all the items listed. Additional equipment is available via rental, should the need arise.

| EQUIPMENT                                           | SOFTWARE                                           |
|-----------------------------------------------------|----------------------------------------------------|
| Fully Equipped Survey/SUE Trucks                    | ProjectWise Explorer Client V8i (Series 4) Edition |
| Radio Detection Ground Penetrating Radar (GPR)      | Bentley Passport License                           |
| Ditch Witch Air/Water and Vacuum Excavation Trailer | Cyclone Processing Software                        |
| Subsite/Ditch Witch Pipe and Cable Locators         | HYPACK/HYSWEEP Software                            |
| Radio Detection Pipe and Cable Locators             | MicroStation                                       |
| SenseFly eBee X Fixed-Wing Drone                    | Bentley InRoads                                    |
| DJI Mavic 2 Enterprise Dual Thermal Drone           | AutoCAD Civil 3D                                   |
| Leica P50, C10 , and BLK 360 Laser Scanners         | ACAD Recap                                         |
| L1/L2 GPS Static and RTK Receivers                  | Cogowin                                            |
| Total Stations                                      | Pix4D Mapper                                       |
| Leica CS 20 and Trimble TSC3 Data Collectors        | Global Mapper                                      |
| Digital and Automatic Levels & Rods                 | ESRI ArcView/Map                                   |
| Push Rods with Sonde                                | Trimble Business Center                            |
| Standard Bar Checks                                 | Microsoft Office Suite                             |
| Kubota and Polaris Rangers w/ Trailers              | Leica Infinity                                     |
|                                                     | MS Projects                                        |

**19. Workload:**

For all contracts where a firm on the team is a prime consultant or sub-consultant and where **a)** the consultant selection was made by DOTD, and **b)** a contract was executed by the consultant and the contracting entity by the date the advertisement for this proposal was posted, list all work meeting the following criteria:

- 1) one of the team's firms is responsible for the performance of the work;
- 2) authorization to perform the work has been provided, as provided in the contract between the consultant and the contracting entity;
- 3) the work has not yet been performed and invoiced; and
- 4) the work is not currently suspended for an indefinite period of time.

For indefinite delivery/indefinite quantity (IDIQ) contracts, list open Task Orders individually.

List only the portion of the fees attributable to firms on the team.

| Firm(s)<br><b>ALL FIRMS</b> MUST BE<br>REPRESENTED IN THIS<br>TABLE                                                   | Past<br>Performance<br>Evaluation<br>Discipline(s)<br>* | Contract Number and State<br>Project Number         | Project Name                                                                                                                                     | Remaining<br>Unpaid<br>Balance** |
|-----------------------------------------------------------------------------------------------------------------------|---------------------------------------------------------|-----------------------------------------------------|--------------------------------------------------------------------------------------------------------------------------------------------------|----------------------------------|
| <b>NTB Associates, Inc.</b><br><br> | Survey                                                  | <b>4400019338</b><br>Multiple SP Nos. per           | <b>Contract for Rural Bridge Replacement Initiative<br/>Phase II, Districts 05, 08, &amp; 58 (Sub to Waggoner)</b>                               | <b>\$36,192</b>                  |
|                                                                                                                       | Survey                                                  | <b>4400019337</b><br>Multiple SP Nos. per<br>bridge | <b>Contract for Rural Bridge Replacement Initiative<br/>Phase II, Districts 02, 03, 07, 61, &amp; 62 (Sub to BKI)</b>                            | <b>\$48,253</b>                  |
|                                                                                                                       | Survey                                                  | <b>4400027686</b><br>H.008768.5                     | <b>IDIQ Contract for Hydrographic Surveying Services –<br/>Task Order No. 2 – Spring Bridges</b>                                                 | <b>\$21,204</b>                  |
|                                                                                                                       | Other (SUE)                                             | <b>4400026587</b><br>H.001779                       | <b>Jimmie Davis Bridge (LA 511) (HBI) Design Build<br/>Project, Bossier Parish (Sub to James Construction/<br/>Huval &amp; Associates, Inc.)</b> | <b>\$40,000</b>                  |
|                                                                                                                       | Survey                                                  | <b>4400027918</b><br>H.015576                       | <b>IDIQ Contract for Professional Boundary Surveying<br/>Services – Task Order 1 – LA 447 &amp; LA 1025<br/>Roundabout</b>                       | <b>\$38,297</b>                  |

(Add rows as needed)

DO NOT SUM

**\* The only disciplines to be used are: Appraiser, Bridge, CE&I/OV, CPM, Data Collection, Environmental, Geotech, ITS, Other (must specify), Planning, Right-of-Way, Road, Survey, and Traffic.** If a firm has more than one discipline for any single project, the firm can use multiple rows to express the remaining unpaid balance per discipline.

**\*\* Round to the nearest dollar. Do not round to the nearest thousands.** If there are no active contracts with a remaining unpaid balance, place N/A in the Remaining Unpaid Balance column. **NOTE: ALL FIRMS MUST BE REPRESENTED IN THIS TABLE.** LEAVING THE “REMAINING UNPAID BALANCE” COLUMN BLANK IS NOT ACCEPTABLE.

**20. Certifications/Licenses:**

If the advertisement requires submission of licenses and/or certificates, include them here. **Otherwise, leave this section blank.**



|                                                                                                                                                       |                                                                                   |                                        |
|-------------------------------------------------------------------------------------------------------------------------------------------------------|-----------------------------------------------------------------------------------|----------------------------------------|
| <b>NTB ASSOCIATES INC</b> ● Active Registration <span style="float: right;"> <a href="#">View</a> <a href="#">Update</a> <a href="#">More</a> </span> |                                                                                   |                                        |
| Unique Entity ID:<br>E8PTT4ZELXE3                                                                                                                     | Doing Business As:<br>(blank)                                                     | Expiration Date:<br>Aug 06, 2025       |
| CAGE/NCAGE:<br>1NBV8                                                                                                                                  | Physical Address:<br>500D PLEASANT VALLEY DR<br>LITTLE ROCK, AR 72227-2151<br>USA | Purpose of Registration:<br>All Awards |

|                                                                                                                                                         |                                                                                     |                                        |
|---------------------------------------------------------------------------------------------------------------------------------------------------------|-------------------------------------------------------------------------------------|----------------------------------------|
| <b>NTB ASSOCIATES, INC.</b> ● Active Registration <span style="float: right;"> <a href="#">View</a> <a href="#">Update</a> <a href="#">More</a> </span> |                                                                                     |                                        |
| Unique Entity ID:<br>DL8ELAPGQQ41                                                                                                                       | Doing Business As:<br>NTB ASSOCIATES, INC.                                          | Expiration Date:<br>Aug 22, 2025       |
| CAGE/NCAGE:<br>1PDD3                                                                                                                                    | Physical Address:<br>525 LOUISIANA AVE, STE 200<br>SHREVEPORT, LA 71101-5449<br>USA | Purpose of Registration:<br>All Awards |

|                                                                                                                                                         |                                                                                |                                        |
|---------------------------------------------------------------------------------------------------------------------------------------------------------|--------------------------------------------------------------------------------|----------------------------------------|
| <b>NTB ASSOCIATES, INC.</b> ● Active Registration <span style="float: right;"> <a href="#">View</a> <a href="#">Update</a> <a href="#">More</a> </span> |                                                                                |                                        |
| Unique Entity ID:<br>PNS1EJYESPB1                                                                                                                       | Doing Business As:<br>(blank)                                                  | Expiration Date:<br>Aug 26, 2025       |
| CAGE/NCAGE:<br>6RAT9                                                                                                                                    | Physical Address:<br>100 BOMBER BLVD STE 2<br>MOUNTAIN HOME, AR 72653-4626 USA | Purpose of Registration:<br>All Awards |

|                                                                                                                                                       |                                                                 |                                        |
|-------------------------------------------------------------------------------------------------------------------------------------------------------|-----------------------------------------------------------------|----------------------------------------|
| <b>NTB ASSOCIATES INC</b> ● Active Registration <span style="float: right;"> <a href="#">View</a> <a href="#">Update</a> <a href="#">More</a> </span> |                                                                 |                                        |
| Unique Entity ID:<br>T2K7VQN6DL58                                                                                                                     | Doing Business As:<br>(blank)                                   | Expiration Date:<br>Feb 21, 2026       |
| CAGE/NCAGE:<br>9V6U6                                                                                                                                  | Physical Address:<br>8643 MAIN ST<br>ZACHARY, LA 70791-4235 USA | Purpose of Registration:<br>All Awards |



The Louisiana Professional Engineering and Land Surveying Board has the following information on file:

| Name:                | Public Address:                                     |
|----------------------|-----------------------------------------------------|
| NTB Associates, Inc. | 525 Louisiana Avenue<br>Shreveport, Louisiana 71101 |

License/Certificate Information w/ Supervision

| License    | Status | First Issuance Date | Expiration Date | Supervisor(s)                        |
|------------|--------|---------------------|-----------------|--------------------------------------|
| VF.0000451 | Active | 02/15/2000          | 09/30/2026      | Mr. Bryan Turner Bunch # PLS.0005014 |





# PROOF OF TRAINING

THIS CERTIFICATE HEREBY RECOGNIZES THAT

**Patrick Staiano**

has attended

**Traffic Control Supervisor Refresher-LA State Specific**

Training Course

4/29/2022 to 4/29/2026  
Training Valid Through

Baton Rouge, LA  
Location

  
Director of Training

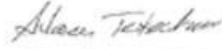
  
President, CEO

*ATSSA provides training and certification but neither constitutes employment by ATSSA.*



American Traffic Safety Services Association [ATSSA.com](http://ATSSA.com)



# PROOF OF TRAINING

THIS CERTIFICATE HEREBY RECOGNIZES THAT

**Iniko T Jack**

has attended

**Traffic Control Supervisor-LA State Specific**

Training Course

2/8/2023 to 2/8/2027  
Training Valid Through

Baton Rouge, LA  
Location

A handwritten signature in black ink, appearing to read "Don H. Clark".

Vice President of Education and Technical Services

A handwritten signature in black ink, appearing to read "Steven T. Hatcher".

President, CEO

*ATSSA provides training and certification but neither constitutes employment by ATSSA.*



American Traffic Safety Services Association [ATSSA.com](http://ATSSA.com)



# PROOF OF TRAINING

THIS CERTIFICATE HEREBY RECOGNIZES THAT

**William Wales**

has attended

**Traffic Control Supervisor-LA State Specific**

Training Course

2/8/2023 to 2/8/2027  
Training Valid Through

Baton Rouge, LA  
Location

  
Vice President of Education and Technical Services

  
President, CEO

*ATSSA provides training and certification but neither constitutes employment by ATSSA.*



American Traffic Safety Services Association [ATSSA.com](http://ATSSA.com)



# PROOF OF TRAINING

THIS CERTIFICATE HEREBY RECOGNIZES THAT

**Captayn Chapman**

has attended

**Traffic Control Supervisor-LA State Specific**

Training Course

2/8/2023 to 2/8/2027  
Training Valid Through

Baton Rouge, LA  
Location

  
Vice President of Education and Technical Services

  
President, CEO

*ATSSA provides training and certification but neither constitutes employment by ATSSA.*



American Traffic Safety Services Association [ATSSA.com](http://ATSSA.com)



# PROOF OF TRAINING

THIS CERTIFICATE HEREBY RECOGNIZES THAT

**Belton Davis**

has attended

**Traffic Control Technician-LA State Specific**

Training Course

2/7/2023 to 2/7/2027  
Training Valid Through

Baton Rouge, LA  
Location

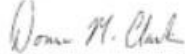
  
Vice President of Education and Technical Services

  
President, CEO

*ATSSA provides training and certification but neither constitutes employment by ATSSA.*



American Traffic Safety Services Association [ATSSA.com](http://ATSSA.com)





*Louisiana*

# SECRETARY OF STATE

**NANCY LANDRY**



[HOME](#)

Search for Louisiana Business Filings

[Buy Certificates and Certified Copies](#)
[Subscribe to Electronic Notification](#)
[Print Detailed Record](#)

| Name                 | Type                 | City       | Status |
|----------------------|----------------------|------------|--------|
| NTB ASSOCIATES, INC. | Business Corporation | SHREVEPORT | Active |

#### Previous Names

NTB, INC. (Changed: 1/4/2000)

Business: NTB ASSOCIATES, INC.

Charter Number: 34216133D

Registration Date: 8/14/1986

#### Domicile Address

525 LOUISIANA AVE.  
SHREVEPORT, LA 71101

#### Mailing Address

525 LOUISIANA AVE.  
SHREVEPORT, LA 71101

#### Principal Office Address

525 LOUISIANA AVE.  
SHREVEPORT, LA 71101

#### Status

Status: **Active**

Annual Report Status: **In Good Standing**

File Date: 8/14/1986

Last Report Filed: 7/25/2024

Type: Business Corporation

**21. QA/QC Plan:**

If the advertisement requires submission of a QA/QC plan, include it here. **Otherwise, leave this section blank. If a QA/QC plan is included in this section and was not required by the advertisement, it will be redacted.**

**22. Sub-consultant information:**

If one or more sub-consultants will be used, provide the name, address, point of contact and phone number for each. Otherwise, leave this section blank.

| <b>Firm Name</b><br>(Name must match <u>exactly</u> as registered with Louisiana's Secretary of State (SOS): <u>including punctuation, include screenshot(s) from SOS at the end of Section 20</u> ) | <b>Address</b> | <b>Point of Contact and email address</b> | <b>Phone Number</b> |
|------------------------------------------------------------------------------------------------------------------------------------------------------------------------------------------------------|----------------|-------------------------------------------|---------------------|
|                                                                                                                                                                                                      |                |                                           |                     |
|                                                                                                                                                                                                      |                |                                           |                     |
|                                                                                                                                                                                                      |                |                                           |                     |

(Add rows as needed)

**23. Location:**

If location is an evaluation criterion for this advertisement (see page 2) and the prime consultant intends to establish a local presence, describe the plan for doing so. **Otherwise, leave this section blank. Any information included in this section will be redacted if not required by the Evaluation Criteria section of the advertisement.**