

DOTD FORM: 24-102
CONSULTANT SERVICES PROPOSAL

SHREAD-KUYRKENDALL & ASSOC., INC.
13016 JUSTICE AVE.
BATON ROUGE, LA 70816
(225) 296-1335

***IDIQ CONTRACT FOR PAVEMENT PRESERVATION
STATEWIDE WITH MAJORITY OF WORK IN
DISTRICTS 04, 05, 08 AND 58***

Contract No. 4400030061

SEPTEMBER 3, 2024

DOTD FORM: 24-102

PROPOSAL TO PROVIDE CONSULTANT SERVICES

(Revised January 1, 2023)

Prime consultant shall complete the DOTD Form 24-102 without altering the Form's text; however, the instruction and/or guidance for Sections 12 through 23 can be removed but do not remove Section title and number.

ANY CONSULTANT FAILING TO SUBMIT ANY OF THE INFORMATION REQUIRED ON THE DOTD FORM 24-102, OR PROVIDING INACCURATE INFORMATION ON THE DOTD FORM 24-102, MAY BE CONSIDERED NON-RESPONSIVE.

1. Contract Name as shown in the advertisement	IDIQ CONTRACT FOR PAVEMENT PRESERVATION STATEWIDE WITH MAJORITY OF WORK IN DISTRICTS 04, 05, 08 AND 58
2. Contract Number(s) as shown in the advertisement	4400030061
3. State Project Number(s), if shown in the advertisement	N/A
4. Prime consultant name (name must match as registered with the Louisiana Secretary of State where such registration is required by law)	Shread-Kuyrkendall & Associates, Inc.
5. Prime consultant license number (as registered with the Louisiana Professional Engineering and Land Surveying Board (LAPELS) if registration is required under Louisiana law)	EF. 0000767 VF. 0000130
6. Prime consultant mailing address	13016 Justice Ave., Baton Rouge, LA 70816
7. Prime consultant physical address (existing or to be established, if location is used as an evaluation criteria)	13016 Justice Ave., Baton Rouge, LA 70816
8. Name, title, phone number, and email address of prime consultant's contract point of contact	Ripley W. "Gary" McClure, President (225) 296-1335 shread@skaengr.com
9. Name, title, phone number, and email address of the official with signing authority for this proposal	Ripley W. "Gary" McClure, President (225) 296-1335 shread@skaengr.com

10. This is to certify that all information contained herein is accurate and true, and that the team presently has sufficient staff to perform these services within the designated time frame. By submitting this proposal, proposer certifies that it is not engaged in a boycott of Israel and it will, for the duration of its contract obligations, refrain from a boycott of Israel. Proposer also certifies and agrees that the following information is correct: In preparing its response, the proposer has considered all proposals submitted from qualified, potential subcontractors and suppliers, and has not, in the solicitation, selection, or commercial treatment of any subcontractor or supplier, refused to transact or terminated business activities, or taken other actions intended to limit commercial relations, with a person or entity that is engaging in commercial transactions in Israel or Israeli-controlled territories, with the specific intent to accomplish a boycott or divestment of Israel. The proposer also has not retaliated against any person or other entity for reporting such refusal, termination, or commercially limiting actions. DOTD reserves the right to reject the response of the bidder or proposer if this certification is subsequently determined to be false, and to terminate any contract awarded based on such a false response.

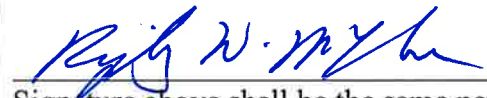

Signature above shall be the same person listed in Section 9:

9/3/24

Date:

11. If a Disadvantaged Business Enterprise (DBE) goal has been set for this advertisement, indicate which firm(s) will be used to meet the DBE goal and each firm(s)' percentage.

Firm(s):

Civil Design & Construction, Inc.

Firm(s)' %:

10%

12. Past Performance Evaluation Discipline Table

Past Performance Evaluation Discipline(s)	% of Overall Contract *	Prime	Survey Sub	Each Discipline must total to 100%
		Shread-Kuyrkendall & Associates, Inc.	Civil Design & Construction, Inc.	
Road	90%	100%		100%
Survey	10%		100%	100%
<i>Percent of Contract</i>	100%	90%	10%	

13. Firm Size

Firm name	DOTD Job Classification	Number of personnel committed to this contract	Total number of personnel available in this DOTD Job Classification (if needed)
Shread-Kuyrkendall & Associates, Inc.	Principal	1	1
	Supervisor-Eng	1	1
	Engineer	1	6
	Engineer Intern	1	1
	CADD Technician*	2	2
	CADD Operator	0	1
Civil Design & Construction, Inc.	Surveyor	1	2
	Party Chief	3	5
	Instrument Man	2	3
	Rodman	2	2
	CADD Operator	1	1
	Senior Technician	3	6
	Supervisor Other – (SUE)	1	1

*SKA's CADD Technicians are very proficient using MicroStation and CADD Conform to meet the requirements for DOTD plan development. As noted in the staff resumes, our CADD staff has worked on many DOTD projects. Using CADD Technicians on DOTD projects aid in design effort manhours for engineers.

14. Organizational Chart

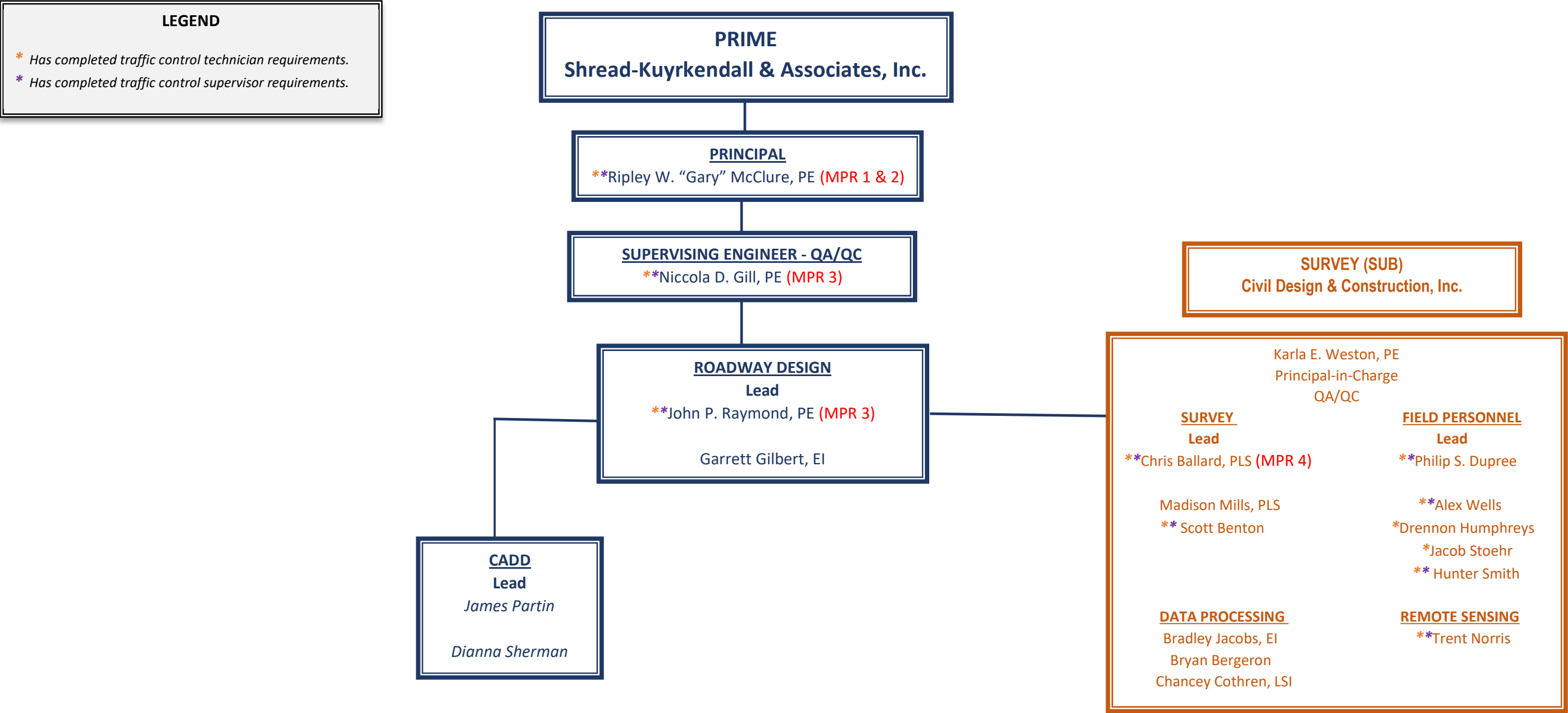

15. Minimum Personnel Requirements

MPR No. Do not insert wording from ad	Personnel being used to meet the MPR (Individual(s) may not satisfy more than one MPR unless specifically allowed by Attachment B of the advertisement)	Firm employed by	Type of license and discipline meeting MPR/ certification & number (Ex: PE # - Civil)	State of license	License / certification expiration date
1	Ripley W. "Gary" McClure, P.E.	Shread-Kuyrkendall & Associates, Inc.	PE. 0024035 – Civil and Environmental	LA	9/30/24
2	Ripley W. "Gary" McClure, P.E.	Shread-Kuyrkendall & Associates, Inc.	PE. 0024035 – Civil and Environmental	LA	9/30/24
3	Niccola D. Gill, P.E.	Shread-Kuyrkendall & Associates, Inc.	PE. 0032914 - Civil	LA	3/31/25
3	John P. Raymond, P.E.	Shread-Kuyrkendall & Associates, Inc.	PE. 0027988 - Civil	LA	9/30/24
4	Chris Ballard, P.L.S.	Civil Design & Construction, Inc.	PLS. 0005033 - Surveyor	LA	9/30/26

16. Staff Experience

Firm employed by **Shread-Kuyrkendall & Associates, Inc.**

Name	Ripley W. “Gary” McClure, P.E.	Years of relevant experience with this employer	33
Title	PRINCIPAL	Years of relevant experience with other employer(s)	8
Degree(s) / Years / Specialization	B.S. / 1982 / Civil Engineering		
Active registration number / state / expiration date	PE. 0024035 / LA / September 30, 2024		
Year registered	1988 / 1994	Discipline	Civil Engineering / Environmental Engineering
Contract role(s) / brief description of responsibilities	Meets the roles for MPR 1 and 2 <i>Mr. McClure’s role will be Principal-in-Charge.</i>		
Experience dates (mm/yy–mm/yy)	Experience and qualifications relevant to the proposed contract; Experience dates should cover the years of experience specified in the applicable MPR(s).		
	<i>Mr. McClure has over 41 years of experience in the design of roadways and bridges. He has designed and supervised multiple roadways throughout the state and is very knowledgeable of DOTD standards and requirements. Early in his career, he designed sections of I-49 through Alexandria and Shreveport. Mr. McClure has provided design services to DOTD for pavement preservation on one of the most difficult projects for restoration for the Interchange and Interstate for I-10, I-12, & I-59. This project was awarded the DOTD 2016 Transportation Excellence Award.</i>		
12/22-Present	H.015056, H.015058, H.015619 / IDIQ Pavement Preservation Contract: Vermillion and Evangeline Parishes – Mr. McClure serves as <i>Principal-in-Charge</i> for this project which includes identification of base failures, recommended repairs, identify drainage improvements, development of typical sections, sequence of construction and quantities. The contract consists of preparing preliminary and final plans for the mill and overlay and reconstruction for the roadways associated with this IDID Pavement Preservation Contract. <i>These roadways were pavement preservation/restoration projects.</i>		
03/21-Present	20-CS-HC-0015 / Hennessey Blvd. – Perkins Rd. Connector (Perkins Rd. Improvements): East Baton Rouge Parish – Mr. McClure serves as <i>Principal-in-Charge</i> for the Perkins Road Improvements project which consists of widening Perkins Rd. from Kenilworth Pkwy to approximately 700 feet east of Erica Stanford. The purpose of the project is to improve safety at the intersection of Perkins Road and Kenilworth Pkwy and the intersection of Perkins Rd and One Perkins Place. Access Management will be implemented as part of this project.		
06/20-05/22	H.012588, H.012169, H.012587/ I-10 (Atchafalaya Basin Bridge to LA 415): West Baton Rouge and Iberville Parishes – Mr. McClure served as <i>Engineering Supervisor</i> for these improvements which involved the overlay and raising of the grade by 8”. The asphalt paving was tapered at bridges to allow for smooth transitions. DOTD design guidelines were followed to bring the interstate up to the guideline standards. Fill was used on fore slopes to tie in and match the new 8” overlay. Guardrail was replaced using MASH special details. Existing cable barrier was removed and replaced closer to the shoulder to improve maintenance. Underdrains and cross drains were modified as needed. <i>These roadways were pavement preservation/restoration projects.</i>		

10/16-08/19	H.011152 / I-12 Widening (US 190 to LA 59): St. Tammany Parish – Mr. McClure served as <i>Bridge Design Engineer</i> for this project. He designed all girders, column bents, spans, sign supports and all other aspects of the bridges. This section of I-12 (US 190 to LA 59) is being widened from 4 lanes to 6 lanes. Shread-Kuyrkendall's involvement is with the two bridges over US 190 as a subconsultant. This design includes 3 – 12 foot travel lanes, 12 foot inside shoulder and 12 foot outside shoulder. The design includes AASHTO Type II & Type IV P.S. Girders. Total length of the two bridges is 680 feet each.
10/12-Present	H.009266 / I-10 (LA 73 to LA 30): Ascension Parish – Mr. McClure serves as <i>Engineering Supervisor and Lead Bridge Designer</i> . This project involves the widening of approximately 4.5 miles of Interstate 10 from LA 73 to LA 30, including widening three (3) existing bridge structures within the project limits. Project scope includes widening the interstate from two lanes in each direction to three lanes in each direction. Phased construction of bridges at the LA 73 interchange with I-10 requires diversion crossovers and ramp modifications. Mr. McClure performed existing bridge inspection, evaluation, and reports for bridges at LA 30 and Smith Bayou as well as oversaw QA/QC.
10/10 – Present	H.013579, H.003047, & H.012290 / Pecue Lane / I-10 Interchange: East Baton Rouge Parish – Mr. McClure served as <i>Engineer Supervisor and Bridge Design Supervisor</i> . Mr. McClure provided engineering design support and he developed all of the multiple alternatives during the environmental Stage 1 phase of the project. This project includes a Diverging Diamond Interchange (DDI). The project was ultimately broken into three separate phases and design plans to facilitate federal redistribution funding requirements, and the design team was challenged with an <i>accelerated schedule</i> as a result. The DDI includes full eastbound and westbound on and off ramps on I-10 and widens Pecue Lane to six lanes with a connector to Rieger Road. To accommodate the ramps, widening of I-10 was necessary. A Final Level 4 TMP was required for this project.
08/10-01/15	H.003107 / French Branch Bridge – West Pearl River Bridge (I-10 / I-12 / I-59): St. Tammany Parish – Mr. McClure served as <i>Engineering Supervisor and Lead Bridge Designer</i> . This project included the pavement preservation of the I-10 / I-12 / I-59 Interchange. The improvements and repairs included rubblization, pavement replacement, and overlay for cross slope correction. <i>This project was a pavement preservation/restoration project and awarded the DOTD 2016 Transportation Excellence Award.</i>
11/08-11/12	H.009064, H.009987, H.009717, H.009712 et. al / LADOTD Submerged Roads Program (Paths to Progress) (Phase A and Phase B): Multiple Parishes – Mr. McClure served as <i>Engineer Supervisor</i> for the repairing of urban roadways damaged during Hurricane Katrina. Recommended repairs for 25+ urban streets in Orleans, Jefferson, and St. Bernard Parishes. Identification of base failures, recommended repairs, development of typical sections, sequence of construction and quantities. <i>These roadways were pavement preservation/restoration projects.</i>
10/07- 01/10	258-32-0022 / Essen Lane (LA 3064 at Interstate 10): East Baton Rouge Parish – Mr. McClure served as <i>Engineering Supervisor and oversaw QA/QC</i> . This project includes the design for urban intersection improvements (UA-2) for DOTD and the Baton Rouge Green Light Plan. The design includes geometry to implement dual left-turn lanes on Essen Lane and additional I-10 ramp lanes. Mr. McClure oversaw the design of the urban drainage, horizontal and vertical alignments, geometrics, joint layouts, graphical grades, sequence of construction, earthwork and quantities. <i>This project is very similar to pavement preservation in that the roadway was widened along with pavement replacement.</i>
02/04- 11/09	H.007154, H.007152, H.002303 / Central Thruway: East Baton Rouge Parish – Mr. McClure served as <i>Project Manager and Lead Bridge Design Engineer</i> . This project involved the design and construction of a 4-lane divided thruway for 5.2 miles on a new alignment including seven bridges. Also included in the scope of this project was a corridor study, an environmental assessment, topographic surveys, right-of-way maps and property surveys. Mr. McClure provided engineering design support and he developed all of the multiple alternatives during the environmental Stage 1 phase of the project

16. Staff Experience

Firm employed by **Shread-Kuyrkendall & Associates, Inc.**

Name	John P. Raymond, P.E.	Years of relevant experience with this employer	32
Title	SENIOR ENGINEER	Years of relevant experience with other employer(s)	0
Degree(s) / Years / Specialization	B.S. / 1992 / Civil Engineering		
Active registration number / state / expiration date	PE. 0027988 / LA / September 30, 2024		
Year registered	1998	Discipline	Civil Engineering
Contract role(s) / brief description of responsibilities	Meets the role for MPR 3 <i>Mr. Raymond's role will be Lead Roadway Designer.</i>		
Experience dates (mm/yy–mm/yy)	Experience and qualifications relevant to the proposed contract; Experience dates should cover the years of experience specified in the applicable MPR(s).		
	<i>Mr. Raymond has been a Project Manager/Road Design Engineer on multiple classes of roadways throughout his 32-year career with Shread-Kuyrkendall & Associates. He has designed and managed multiple roadway projects including pavement preservation projects, widening projects, new alignments, and intersection improvements throughout the state and is very knowledgeable of DOTD standards and requirements.</i>		
12/22-Present	H.015056, H.015058, H.015619 / IDIQ Pavement Preservation Contract: Vermillion and Evangeline Parishes – Mr. Raymond serves as <i>Project Engineer</i> and is responsible for identification of base failures, recommended repairs, identify drainage improvements, development of typical sections, sequence of construction and quantities. He is responsible for preparing preliminary and final plans for the mill and overlay and reconstruction for the roadways associated with this IDID Pavement Preservation Contract. <i>These roadways were pavement preservation/restoration projects.</i>		
06/20-05/22	H.012588, H.012169, H.012587/ I-10 (Atchafalaya Basin Bridge to LA 415): West Baton Rouge and Iberville Parishes – Mr. Raymond served as <i>Project Engineer</i> for these improvements which involved the overlay and raising of the grade by 8". The asphalt paving was tapered at bridges to allow for smooth transitions. DOTD design guidelines were followed to bring the interstate up to the guideline standards. Fill was used on fore slopes to tie in and match the new 8" overlay. Guardrail was replaced using MASH special details. Existing cable barrier was removed and replaced closer to the shoulder to improve maintenance. Underdrains and cross drains were modified as needed. <i>These roadways were pavement preservation/restoration projects.</i>		
01/20-05/22	MA-18-08/ Henry Road @ LA 930 Roundabout: Ascension Parish – Mr. Raymond was <i>Project and Lead Roadway Design Engineer</i> . He provided design for a single lane roundabout. This project included a roundabout at the intersection of Henry Road and LA 930 (Daigle Road) to replace the existing stop-controlled intersection with a proposed single lane roundabout. LA 930 is a two-lane roadway running north-south at its intersection with Henry Road. Mr. Raymond's responsibilities include project management, geometric and hydraulic design, sequence of construction, earthwork, and tabulation of quantities. This project required coordination with DOTD for the route LA 930.		

06/18-04/22	H.001799 / LA 531 Overpass: <i>Webster Parish</i> – Mr. Raymond served as <i>Project and Lead Roadway Design Engineer</i> . The project consisted of roundabouts at the interstate ramp termini and the corresponding roadway tie-ins for the LA 531 bridge replacement. This project is approximately 0.38 miles long along LA 531. Roundabouts will be constructed at the I-20 entrance/exit ramp intersections with LA 531 both to the north and south of the LA 531 overpass. Mr. Raymond's responsibilities included project management, geometric and hydraulic design, sequence of construction, design of superelevation, earthwork, and tabulation of quantities.
04/14-Present	H.004435 / LA 3241 (LA 36 to LA 435): <i>St. Tammany Parish</i> – Currently in the construction phase. Mr. Raymond is <i>Project and Lead Road Design Engineer</i> . This project includes three (3) segments of nearly 20 miles of new roadway to connect Interstate 12 to the southern terminus of LA 21 in Bush, LA. SKA's contracted segment consists of approximately eight miles of a new alignment in St. Tammany Parish. This new roadway is a four-lane freeway with two new bridges (4 structures total) to span Bayou Lacombe at two different locations, each approximately 500' long. Innovative design alternatives were implemented during design as geometry was restricted to Restricted Crossing U-Turns (RCUT) at the major intersections and implementing J-Turns to accommodate U-turns and intersection thru movements. Mr. Raymond's responsibilities include project management, geometric and hydraulic design, sequence of construction, design of superelevation, earthwork, and tabulation of quantities.
10/12-Present	H.009266 / I-10 (LA 73 to LA 30): <i>Ascension Parish</i> – Mr. Raymond is <i>Project Manager and Lead Road Design Engineer</i> . This project involves the widening of approximately 4.5 miles of Interstate 10 from LA 73 to LA 30, including widening three (3) existing bridge structures within the project limits. Project scope includes widening the interstate from two lanes in each direction to three lanes in each direction. Mr. Raymond's responsibilities include project management, geometric and hydraulic design, sequence of construction, earthwork, and tabulation of quantities.
10/10-Present	H.013579, H.003047, & H.012290 / Pecue Lane / I-10 Interchange: <i>East Baton Rouge Parish</i> – Mr. Raymond is <i>Project Manager and Lead Roadway Design Engineer</i> for a Diverging Diamond Interchange (DDI). Mr. Raymond led a team of seven local firms to provide preliminary and final plans for this high-profile project which included City-Parish, DOTD, and Federal involvement and funding. Mr. Raymond designed the proposed roadway and drainage for Pecue Lane. This project includes Louisiana's first Diverging Diamond Interchange (DDI). The project was ultimately broken into three separate phases and design plans to facilitate federal redistribution funding requirements, and the design team was challenged with an accelerated schedule as a result. The DDI includes full eastbound and westbound on and off ramps on I-10 and widens Pecue Lane to six lanes with a connector to Rieger Road. To accommodate the ramps, widening of I-10 was necessary.
08/10-01/15	H.003107 / French Branch Bridge – West Pearl River Bridge (I-10 / I-12 / I-59): <i>St. Tammany Parish</i> – Mr. Raymond assisted in the design of this project which included the pavement preservation of the I-10 / I-12 / I-59 Interchange. The improvements and repairs included rubblization, pavement replacement, and overlay for cross slope correction. <i>This project was a pavement preservation/restoration project and awarded the DOTD 2016 Transportation Excellence Award.</i>
11/08-11/12	H.009064, H.009987, H.009717, H.009712 et. al./ LADOTD Submerged Roads Program (Paths to Progress) (Phase A and Phase B): <i>Multiple Parishes</i> – Mr. Raymond designed and managed the repair of urban roadways damaged during Hurricane Katrina. Recommended repairs for 25+ urban streets in Orleans, Jefferson, and St. Bernard Parishes. Identification of base failures, recommended repairs, development of typical sections, sequence of construction and quantities. <i>These roadways were pavement preservation/restoration projects.</i>
10/07- 01/10	258-32-0022 / Essen Lane (LA 3064 at Interstate 10): <i>East Baton Rouge Parish</i> – Mr. Raymond served as <i>Road Design Engineer</i> . Mr. Raymond designed and managed urban intersection improvements (UA-2) for DOTD and the Baton Rouge Green Light Plan. Designed geometry to implement dual left-turn lanes on Essen Lane and additional I-10 ramp lanes. Designed urban drainage, horizontal and vertical alignments, geometrics, joint layouts, graphical grades, sequence of construction, earthwork and quantities. <i>This project is very similar to pavement preservation in that the roadway was widened along with pavement replacement.</i>
10/06- 08/07	258-31-0015 & 258-33-0006 / Burbank Drive / LA 42 (Bluebonnet to Highland): <i>East Baton Rouge Parish</i> – Mr. Raymond served as <i>Project Manager and Lead Road Design Engineer</i> . Mr. Raymond designed and managed the addition of two new lanes of rural highway and urban connecting intersections for DOTD and the Baton Rouge Green Light Plan. Designed urban and rural drainage, horizontal and vertical alignments, superelevation, geometrics, joint layouts, graphical grades, sequence of construction, earthwork, and quantities.

16. Staff Experience

Firm employed by **Shread-Kuyrkendall & Associates, Inc.**

Name	Niccola D. Gill, P.E.	Years of relevant experience with this employer	22
Title	SENIOR ENGINEER	Years of relevant experience with other employer(s)	0
Degree(s) / Years / Specialization	B.S. / 2002 / Civil Engineering		
Active registration number / state / expiration date	PE. 0032914 / LA / March 31, 2025		
Year registered	2007	Discipline	Civil Engineering
Contract role(s) / brief description of responsibilities	Meets the role for MPR 3 <i>Ms. Gill's role will be Supervising Engineer and oversee QA/QC for this project.</i>		
Experience dates (mm/yy–mm/yy)	Experience and qualifications relevant to the proposed contract; Experience dates should cover the years of experience specified in the applicable MPR(s).		
	<i>Ms. Gill has been a Project Engineer/Design Engineer on multiple classes of roadways and various complex bridge structures for over 20 years with Shread-Kuyrkendall & Associates. She has designed and managed rural and urban Interstate, Arterials, and local roadway and bridge projects. She is very knowledgeable of DOTD standards and requirements and will serve as the Supervising Engineer overseeing the QA/QC for this project.</i>		
12/22-Present	H.015056, H.015058, H.015619 / IDIQ Pavement Preservation Contract: Vermillion and Evangeline Parishes – Ms. Gill serves as Engineering Supervisor and oversees the QA/QC for this project which includes identification of base failures, recommended repairs, identify drainage improvements, development of typical sections, sequence of construction and quantities. The contract consists of preparing preliminary and final plans for the mill and overlay and reconstruction for the roadways associated with this IDID Pavement Preservation Contract. <i>These roadways were pavement preservation/restoration projects.</i>		
03/21-Present	20-CS-HC-0015 / Hennessey Blvd. – Perkins Rd. Connector (Perkins Rd. Improvements): East Baton Rouge Parish – Ms. Gill serves as Project Engineer for the Perkins Road Improvements project which consists of widening Perkins Rd. from Kenilworth Pkwy to approximately 700 feet east of Erica Stanford. The purpose of the project is to improve safety at the intersection of Perkins Road and Kenilworth Pkwy and the intersection of Perkins Rd and One Perkins Place. Access Management will be implemented as part of this project.		
06/20-05/22	H.012588, H.012169, H.012587/ I-10 (Atchafalaya Basin Bridge to LA 415): West Baton Rouge and Iberville Parishes – Ms. Gill oversaw the QA/QC for these improvements which involved the overlay and raising of the grade by 8". The asphalt paving was tapered at bridges to allow for smooth transitions. DOTD design guidelines were followed to bring the interstate up to the guideline standards. Fill was used on fore slopes to tie in and match the new 8" overlay. Guardrail was replaced using MASH special details. Existing cable barrier was removed and replaced closer to the shoulder to improve maintenance. Underdrains and cross drains were modified as needed. <i>These roadways were pavement preservation/restoration projects.</i>		
04/14 - Present	H.004435 / LA 3241 (LA 36 to LA 435): St. Tammany Parish – Currently in construction , Ms. Gill served as the Bridge Design Engineer and oversaw the QA/QC. This project includes three (3) segments of nearly 20 miles of new roadway to connect Interstate 12 to the southern terminus of LA 21 in Bush, LA. SKA's contracted segment consists of approximately eight miles of a new alignment in St. Tammany Parish. This new roadway is a four-lane freeway with two new bridges (4 structures total) will be built for this project to span Bayou Lacombe at two		

	different locations, each approximately 500' long, with Type III Girder Spans. 90% of the project corridor is considered wetland which was considered in hydraulic design of the bridges as well as hydraulic analysis of the roadway. Ms. Gill was responsible for the design of the caps, Type III girders, deck, and other parts of the bridges in accordance with the most recent AASHTO LRFD requirements. Ms. Gill utilized LEAP software for all aspects of the bridge such as girders and caps. Additionally, she performed hydraulic analysis for the bridges using HEC-RAS software to establish the pile spacing and location of the bridges as well as velocities and scour potential.
10/16-08/19	H.011152 / I-12 Widening (US 190 to LA 59): St. Tammany Parish – Ms. Gill was a <i>Bridge Design Engineer</i> for this project. She designed girders, column bents, spans, sign supports and all other aspects of the bridges. This section of I-12 (US 190 to LA 59) is being widened from 4 lanes to 6 lanes. Shread-Kuyrkendall's involvement is with the two bridges over US 190 as a subconsultant. This design includes 3 – 12 foot travel lanes, 12 foot inside shoulder and 12 foot outside shoulder. The design includes AASHTO Type II & Type IV P.S. Girders. Total length of the two bridges is 680 feet each.
10/12-Present	H.009266 / I-10 (LA 73 to LA 30): Ascension Parish – Ms. Gill serves as <i>Bridge Design Engineer and oversees QA/QC</i> . This project involves the widening of approximately 4.5 miles of Interstate 10 from LA 73 to LA 30, including widening three (3) existing bridge structures within the project limits. Project scope includes widening the interstate from two lanes in each direction to three lanes in each direction. Phased construction of bridges at the LA 73 interchange with I-10 requires diversion crossovers and ramp modifications. Ms. Gill's responsibilities included assisting in the comprehensive bridge evaluation of three (3) existing structure, bridge design calculations, bridge quantities, and hydraulic analysis.
10/10-Present	H.013579, H.003047, & H.012290 / Pecue Lane / I-10 Interchange: East Baton Rouge Parish – Ms. Gill served as <i>Environmental Support and Hydraulic Design Engineer</i> . This project includes a Diverging Diamond Interchange (DDI). The project was ultimately broken into three separate phases and design plans to facilitate federal redistribution funding requirements, and the design team was challenged with an accelerated schedule as a result. The DDI includes full eastbound and westbound on and off ramps on I-10 and widens Pecue Lane to six lanes with a connector to Rieger Road. To accommodate the ramps, widening of I-10 was necessary. A Final Level 4 TMP was required for this project. A rolling roadblock was used for demolition and girder placement. SKA led a team of seven local firms to provide preliminary and final plans for this high-profile project which included City-Parish, DOTD, and Federal involvement and funding. Ms. Gill provided engineering/environmental design support during the environmental Stage 1 phase of the project. She was responsible for the hydraulic design needed for the Wetlands Permit and she performed the hydraulic analysis for the Wards Creek Bridge at Pecue Lane as well as the entrance ramp bridge at I-10.
08/10-01/15	H.003107 / French Branch Bridge – West Pearl River Bridge (I-10 / I-12 / I-59): St. Tammany Parish – Ms. Gill performed roadway design and traffic control for the design of this project which included the pavement preservation of the I-10 / I-12 / I-59 Interchange. The improvements and repairs included rubblization, pavement replacement, and overlay for cross slope correction. She was responsible for preparing preliminary and final plans for this project. <i>This project was a pavement preservation/restoration project and awarded the DOTD 2016 Transportation Excellence Award.</i>
02/04- 11/09	H.007154, H.007152, H.002303 / Central Thruway: East Baton Rouge Parish – Ms. Gill performed roadway design, drainage design, and bridge hydraulic analysis for this project which involved the design and construction of a 4-lane divided thruway for 5.2 miles on a new alignment including seven bridges. Also included in the scope of this project was a corridor study, an environmental assessment, topographic surveys, right-of-way maps and property surveys. She was responsible for preparing preliminary and final plans for this project.

16. Staff Experience

Firm employed by **Shread-Kuyrkendall & Associates, Inc.**

Name	Garrett J. Gilbert E.I.	Years of relevant experience with this employer	5
Title	ENGINEER INTERN	Years of relevant experience with other employer(s)	1
Degree(s) / Years / Specialization	B.S. / 2018 / Civil Engineering		
Active registration number / state / expiration date	EI. 0034007 / LA / September 30, 2025		
Year registered	2019	Discipline	Civil Engineering
Contract role(s) / brief description of responsibilities	<i>Mr. Gilbert's role will be Roadway Design.</i>		
Experience dates (mm/yy–mm/yy)	Experience and qualifications relevant to the proposed contract; Experience dates should cover the years of experience specified in the applicable MPR(s).		
12/22-Present	H.015056, H.015058, H.015619 / IDIQ Pavement Preservation Contract: <i>Vermillion and Evangeline Parishes</i> – Mr. Gilbert assists in roadway design under the supervision of an P.E., which included the identification of base failures, recommended repairs, identify drainage improvements, development of typical sections, sequence of construction and quantities. The contract consists of preparing preliminary and final plans for the mill and overlay and reconstruction for the roadways associated with this IDID Pavement Preservation Contract. <i>These roadways were pavement preservation/restoration projects.</i>		
12/22-Present	H.009266/ I-10: LA 73 to LA 30: East Baton Rouge Parish – The I-10: LA 73 to LA 30 project is the addition of a third lane to the I-10 corridor between LA 73 and LA 30, including the widening of the bridges crossing I-10 within project boundaries. Mr. Gilbert has performed quantity calculation and cost estimation for the project. Mr. Gilbert also performed the drainage analysis and joint layout for a portion of the project.		
03/21 - Present	H.010155 / US 90: Rail Spur Removal SE of LA 85: Iberia Parish – For the future I-49, this project consists of preliminary and final plans for roadway and two (2) parallel bridge structures over an existing at grade railroad crossing at US 90 in Iberia Parish. The existing at-grade railroad crossing will be replaced with a bridge structure crossing the railroad. The existing frontage road (South) will be improved to carry US 90 traffic on a diversion road during bridge construction. Mr. Gilbert performed the quantity and cost estimation for the roadway elements of the project with addition of the earthwork.		
05/21-Present	MA-20-01/ LA 73 Roundabout at Bluff Rd. Connector: Ascension Parish – The Bluff connector project is a new construction project for a connector road between LA 73 and Bluff Road. Mr. Gilbert managed vertical alignment and drainage design for the project. Mr. Gilbert also managed quantity and cost estimation for the project. A substantial portion of the project was designed using OpenRoads. This work in OpenRoads was also used to perform an inhouse OpenRoads tutorial presented by Mr. Gilbert. Mr. Gilbert is not currently performing work on this project.		
04/21-Present	H.014051/ Lakewood Dr. Reconstruction: St. Charles Parish – Currently in construction , the Lakewood Dr. Reconstruction Project is the reconstruction of an urban minor collector. Mr. Gilbert performed the quantity and cost estimation for the project. Mr. Gilbert also performed a drainage study in a separate contract with St. Charles Parish. The purpose was to investigate observed insufficiencies in the subsurface drainage system along the Lakewood Dr. corridor. The study used DOTD HYDRWIN programs to inform sufficiency of the existing drainage system on Lakewood Dr. Mr. Gilbert has been performing CE&I duties for DOTD as SKA are the LPA engineers for the project.		

06/20-05/22	H.012588/H.012169/H.012587 I-10 Overlays Atchafalaya Basin Bridge To W End Of La 415: Iberville/West Baton Rouge Parishes – These are three separate overlay projects that follow sequentially along I-10. The project intention is to overlay the existing pavement by 8” over existing structure, using transitions to meet tie-ins at project limits and bridges. The majority of the projects were adjusting existing conditions to meet design standards. Mr. Gilbert managed all parts of plan creation under P.E. supervision. This includes adjustments to drainage, road, striping, earthwork, guardrail, sequence of construction, and cable barriers. OpenRoads was used moderately through the projects in attempt to prepare for the eventual switch to the program for DOTD projects. <i>These roadways were pavement preservation/restoration projects.</i>
04/20-04/22	H.001799/ LA 531 Overpass: Webster Parish – The project consists of roundabouts at the interstate ramp termini and the corresponding roadway tie-ins for the LA 531 bridge replacement. This project is approximately 0.3 miles long along LA 531. Roundabouts will be constructed at the I-20 entrance/exit ramp intersections with LA 531 both to the north and south of the LA 531 overpass. Mr. Gilbert performed the quantity and cost estimation. Mr. Gilbert performed the joint layout, drainage design, signing, and erosion control for the project. Mr. Gilbert assisted with sequencing of the project specifically designing the detour roadways.
01/20-05/22	MA-18-08/ Henry Road @ LA 930 Roundabout: Ascension Parish – This project included a roundabout at the intersection of Henry Road and LA 930 (Daigle Road) to replace the existing stop-controlled intersection with a proposed single lane roundabout. LA 930 is a two-lane roadway running north-south at its intersection with Henry Road. This project required coordination with DOTD for the route LA 930. Mr. Gilbert performed the quantity and cost estimation for the Henry Road Roundabout Project. Mr. Gilbert also performed the drainage design and signing for the project.
12/19-On Hold	MA-17-02/ Roddy Road Widening: US 61 TO LA 935: Ascension Parish – This project was a reconstruction of the existing roadway that widened the existing section to current design standards. Mr. Gilbert performed the quantity and cost estimation for the Roddy Road widening project. Mr. Gilbert also performed the signing, and erosion control for the project. Mr. Gilbert is not currently performing work on this project.
09/19-03/22	H.004435/ LA 3241: LA 36 TO LA 435: St. Tammany Parish – Mr. Gilbert performed the quantity and cost estimation for the new construction project of LA 3241. Mr. Gilbert designed the erosion control and signing for the project. The project is new construction of a 4-lane median separated, rural arterial roadway.
06/19-Present	H.003047/ Pecue Lane/ I-10 Interchange (PHASE 3): East Baton Rouge Parish – This project includes a Diverging Diamond Interchange (DDI). The project was ultimately broken into three separate phases and design plans to facilitate federal redistribution funding requirements, and the design team was challenged with an <i>accelerated schedule</i> as a result. The DDI includes full eastbound and westbound on and off ramps on I-10 and widens Pecue Lane to six lanes with a connector to Rieger Road. To accommodate the ramps, widening of I-10 was necessary. Mr. Gilbert performed the quantity estimation and cost estimation for the Pecue Lane DDI Interchange project. The project was the addition of an DDI interstate interchange at Pecue Lane and I-10. Mr. Gilbert is not currently performing work on this project.
05/17-08/17 05/18- 08/18 01/19-06/19	Mississippi Department Of Transportation: Brookhaven Construction Office / Carthage Construction Office / Whitfield Construction Office: Mr. Gilbert interned with MDOT for two summers and was a full-time employee after graduation for five months. Mr. Gilbert worked for various MDOT construction offices which work to insure MDOT projects are constructed to state standards and manages appropriate payment for construction. Mr. Gilbert began in inspection roles, ensuring contractors performed tasks to proper standards and quantities were recorded for payment purposes. Towards the end of his employment with MDOT Mr. Gilbert was being trained to manage projects. Mr. Gilbert spent most of his time with MDOT in the field, overseeing reconstruction, new construction, bridge construction and all-encompassing work related to these types of state transportation projects.

16. Staff Experience

Firm employed by **Shread-Kuyrkendall & Associates, Inc.**

Name	James Partin	Years of relevant experience with this employer	24
Title	CADD TECHNICIAN	Years of relevant experience with other employer(s)	11
Degree(s) / Years / Specialization	Bachelor of Science / 1989 / Engineering Graphics		
Active registration number / state / expiration date	N/A		
Year registered	N/A	Discipline	N/A
Contract role(s) / brief description of responsibilities	<i>Mr. Partin will be lead CADD Technician. Mr. Partin's role includes using MicroStation to create project plan sets that are used for presentations, project bids and construction.</i>		
Experience dates (mm/yy–mm/yy)	Experience and qualifications relevant to the proposed contract; Experience dates should cover the years of experience specified in the applicable MPR(s).		
12/22-Present	H.015056, H.015058, H.015619 / IDIQ Pavement Preservation Contract: <i>Vermillion and Evangeline Parishes – Mr. Partin provides CADD work for this project which includes identification of base failures, recommended repairs, identify drainage improvements, development of typical sections, sequence of construction and quantities. The contract consists of preparing preliminary and final plans for the mill and overlay and reconstruction for the roadways associated with this IDID Pavement Preservation Contract. These roadways were pavement preservation/restoration projects.</i>		
06/20-05/22	H.012588, H.012169, H.012587/ I-10 (Atchafalaya Basin Bridge to LA 415): <i>West Baton Rouge and Iberville Parishes – Mr. Partin provided CADD work for these improvements which involved the overlay and raising of the grade by 8". The asphalt paving was tapered at bridges to allow for smooth transitions. DOTD design guidelines were followed to bring the interstate up to the guideline standards. Fill was used on fore slopes to tie in and match the new 8" overlay. Guardrail was replaced using MASH special details. Existing cable barrier was removed and replaced closer to the shoulder to improve maintenance. Underdrains and cross drains were modified as needed. These roadways were pavement preservation/restoration projects.</i>		
08/10-01/15	H.003107 / French Branch Bridge – West Pearl River Bridge (I-10 / I-12 / I-59): <i>St. Tammany Parish – Mr. Partin provided CADD work for this project which included the pavement preservation of the I-10 / I-12 / I-59 Interchange. The improvements and repairs included rubblization, pavement replacement, and overlay for cross slope correction. This project was a pavement preservation/restoration project and awarded the DOTD 2016 Transportation Excellence Award.</i>		
10/12-Present	H.009266 / I-10 (LA 73 to LA 30): <i>Ascension Parish – This project includes widening approximately 4.5 miles of Interstate 10 from LA 73 to LA 30. Project scope includes widening the interstate from two lanes in each direction to three lanes in each direction, existing bridge widening at three locations within the project limits. Phased construction of bridges at the LA 73 interchange with I-10 requires diversion crossovers and ramp modifications. Mr. Partin is assisting in the CADD work for construction plans, which include typical sections, details, quantity calculations, alignment plan and profile sheets, drainage maps, geometric details, bridge plans and details, and cross sections.</i>		
11/08-11/12	H.009064, H.009987, H.009717, H.009712 et. al/ LADOTD Submerged Roads Program (Paths to Progress) (Phase A and Phase B): <i>Multiple Parishes – Mr. Partin was responsible for the CADD work for the repair of urban roadways damaged during Hurricane Katrina. Recommended repairs for 25+ urban streets in Orleans, Jefferson, and St. Bernard Parishes. Identification of base failures, recommended repairs, development of typical sections, sequence of construction and quantities. These roadways were pavement preservation/restoration projects.</i>		

16. Staff Experience

Firm employed by **Shread-Kuyrkendall & Associates, Inc.**

Name	Dianna Sherman	Years of relevant experience with this employer	8
Title	CADD TECHNICIAN	Years of relevant experience with other employer(s)	14
Degree(s) / Years / Specialization	Bachelor of Science / 2002 / Industrial Technology Associate Degree / 2002 / Design and Drafting		
Active registration number / state / expiration date	N/A		
Year registered	N/A	Discipline	N/A
Contract role(s) / brief description of responsibilities	<i>Ms. Sherman will assist as a CADD Technician. Ms. Sherman's role includes using MicroStation to create project plan sets that are used for presentations, project bids and construction.</i>		
Experience dates (mm/yy–mm/yy)	Experience and qualifications relevant to the proposed contract; Experience dates should cover the years of experience specified in the applicable MPR(s).		
12/22-Present	H.015056, H.015058, H.015619 / IDIQ Pavement Preservation Contract: Vermillion and Evangeline Parishes – Ms. Sherman provides CADD work for this project which includes identification of base failures, recommended repairs, identify drainage improvements, development of typical sections, sequence of construction and quantities. The contract consists of preparing preliminary and final plans for the mill and overlay and reconstruction for the roadways associated with this IDID Pavement Preservation Contract. <i>These roadways were pavement preservation/restoration projects.</i>		
06/20-05/22	H.012588, H.012169, H.012587/ I-10 (Atchafalaya Basin Bridge to LA 415): West Baton Rouge and Iberville Parishes – Ms. Sherman provided CADD work for these improvements which involved the overlay and raising of the grade by 8". The asphalt paving was tapered at bridges to allow for smooth transitions. DOTD design guidelines were followed to bring the interstate up to the guideline standards. Fill was used on fore slopes to tie in and match the new 8" overlay. Guardrail was replaced using MASH special details. Existing cable barrier was removed and replaced closer to the shoulder to improve maintenance. Underdrains and cross drains were modified as needed. <i>These roadways were pavement preservation/restoration projects.</i>		
03/18-03/23	MA-17-02/ Roddy Road Widening: Ascension Parish – This project consisted of widening Roddy Road in Ascension Parish. Ms. Sherman assisted with the process of creating working drawings, using topographic data, and as built drawings to create an accurate layout for plan and profile sheets, typical sections, and geometric layout. As well as creating clearing and grubbing and right of way plans.		
06/17-On Hold	H.011923 / Hooper Rd Roundabout at Sullivan Rd (LA 408 at LA 3034): East Baton Rouge Parish – Shread-Kuyrkendall & Associates designed project plans for the implementation of a multi-lane roundabout with right turn slip lanes at the intersection at Hooper Rd (LA 408) at Sullivan Rd (LA 3034) in Central. The roundabout is being designed in conjunction with planned improvements to both Hooper and Sullivan Roads to improve safety and operation of the intersection. Ms. Sherman assisted with the process of creating working draws for plan and profile sheets, typical sections, and geometric layout. Due to environmental concerns, this project has been put on hold.		
10/12-Present	H.009266 / I-10 (LA 73 to LA 30): Ascension Parish – This project includes widening approximately 4.5 miles of Interstate 10 from LA 73 to LA 30. Project scope includes widening the interstate from two lanes in each direction to three lanes in each direction, existing bridge widening at three locations within the project limits. Phased construction of bridges at the LA 73 interchange with I-10 requires diversion crossovers and ramp modifications. Ms. Sherman is assisting with the process of creating working drawings, using topographic data to create an accurate layout for plan and profile sheets, typical sections, striping, and signage plans.		

16. Staff Experience

Firm employed by **Civil Design & Construction, Inc. (CD&C)**

Name	Karla E. Weston, PE		Years of relevant experience with this employer	19	
Title	President		Years of relevant experience with other employer(s)	6	
Degree(s) / Years / Specialization			Bachelor of Science / 1999 / Civil Engineering		
Active registration number / state / expiration date			PE 31010 / Louisiana / March 31, 2026		
Year registered	2004	Discipline	Civil Engineer		
Contract role(s) / brief description of responsibilities			Mrs. Weston’s 25 years of experience with LADOTD and other municipal entities on transportation projects provides her the knowledge and ability to oversee the firms’ role as a sub-consultant and ensure the work is completed to LADOTD standards.		
Experience dates (mm/yy–mm/yy)	Experience and qualifications relevant to the proposed contract; <i>i.e.</i> , “designed drainage”, “designed girders”, “designed intersection”, etc. Experience dates should cover the years of experience specified in the applicable MPR(s).				
02/16-09/19	H.003047 Pecue Lane/I-10 Interchange: <i>Baton Rouge, LA</i> – Mrs. Weston’s served as Principal-in-Charge for the firm’s role as a sub-consult for the engineering design services of the West Bound on Ramp to I-10, the West Bound Off Ramp from I-10, the extension to Rieger Road and Pecue Lane Extension. She has worked to oversee the firms design, coordinate with the prime consultant and government agencies.				
12/13 – 10/19	H.02960 Gramercy Bridge: <i>St. James Parish, LA</i> – Mrs. Weston served as Principal-in-Charge for the firm’s role as a subconsultant for the engineering design elements of the plans including Hydraulic Analysis and Design, Typical Sections, and Graphical Grades for the project				
02/14 - 02/15	H.010620 I-49 Design Build: <i>Lafayette, LA</i> – Mrs. Weston provided QA/QC review for the Roadway Design Plans on this Design-Build Project for part of the I-49 South Corridor.				
05/13 – 05/14	H.009288.5 LA 1 Railroad Bridge at DOW: <i>WBR Parish, LA</i> – Mrs. Weston served as Principal-in-Charge for the firm’s role as a sub-consult for the engineering design elements of the plans including Hydraulic Analysis and Design, Typical Sections, and Graphical Grades for the project. She has worked to oversee the firms design and coordination with prime consultant team.				
01/06 – 12/12	EBR City/parish Project No. 06-CS-HC-0018, Fairchild-Badley Roadway: <i>EBR Parish, LA</i> – Mrs. Weston served as Principal in Charge for this project that was approx. 1.25 miles in length along Fairchild-Badley Road and also included approximately 600 linear feet of Elm Grove Garden Dr. CD&C designed the upgrade to the existing narrow roadway to a typical section of 2-11’ lands with a 2’ barrier curb and gutter, and a 6’ adjacent sidewalk. This included the design of a new sub-surface drainage system throughout the length of the project as well.				
03/12 – 07/12	H.009104.5 - Sunshine Bridge Phase 2: Ms. Weston served as Project Manager and Engineer for CD&C’s portion of this Bridge Rehab Retainer Contract project which included the Traffic Management plans for the project. CD&C provided the Traffic Control design plans including detour maps of local road network for the repairs and widening to the Sunshine Bridge.				
05/11 – 04/12	Red River – Jackson Street Bridge: <i>Alexandria, LA</i> – Ms. Weston served as Project Manager and Engineer for CD&C’s portion of this Bridge Rehab Retainer Contract project. CD&C provided the Traffic Control design plans including detour maps of local road network for the replacement of the Jackson Street Bridge over the Red River.				

06/12 – 10/12	H.009986 – Paths 2 Progress: <i>Jefferson, Orleans, Plaquemines, St. Bernard and St. Tammany Parishes (Group 33)</i> – Ms. Weston served as the Principal-in-charge/Project Manager for this roadway rehabilitation project of roads in Jefferson Parish. This included field reconnaissance to determine severity of inundated roadways due to Hurricane Katrina, preparation and detailing of roadway rehabilitation plans, typical sections, providing quantity calculations, etc.
12/11 – 4/12	H.005902.5 - Consulting Services for the Permanent Repair to Federal Aid Eligible Roads as a Result of Damage due to Hurricane Katrina in 2005: <i>Jefferson, Orleans, Plaquemines, St. Bernard and St. Tammany Parishes (Group 29)</i> – Ms. Weston served as the Principal-in-charge/Project Manager for this project which included survey, field reconnaissance to determine severity of inundated roadways due to Hurricane Katrina in the City of New Orleans, preparation and detailing of roadway rehabilitation plans, typical sections, providing quantity calculations, etc.

16. Staff Experience

Firm employed by **Civil Design & Construction, Inc. (CD&C)**

Name	Chris Ballard, PLS		Years of relevant experience with this employer	8	
Title	Survey Manager		Years of relevant experience with other employer(s)	19	
Degree(s) / Years / Specialization			BS / 2004 / Biological Science / Southeastern LA University		
Active registration number / state / expiration date			PLS 5033 / Louisiana / September 30, 2026		
Year registered	2010	Discipline	Land Surveyor		

Contract role(s) / brief description of responsibilities.	Meets the role for MPR 4 Mr. Ballard serves as the Survey Manager for this project. He will work to oversee the project progress stays on schedule, aide in both crew coordination and office production, and provide final QC on the firms' deliverable to the Prime Consultant. Mr. Burgess has an extensive background in providing topographic surveys for LADOTD in accordance with Location and Survey policies and procedures. He has overseen projects utilizing traditional means and methods of collecting data as well as those that include the use of 3D Terrestrial Scanning.
---	--

Experience dates (mm/yy–mm/yy)	Experience and qualifications relevant to the proposed contract; <i>i.e.</i> , “designed drainage”, “designed girders”, “designed intersection”, etc. Experience dates should cover the years of specified in the applicable MPR(s).
12/23 – 05/23	H.012618 LA 347 Drainage Improvements: Mr. Ballard is the Survey Manager for this project. Topographic Survey for just over 2 miles of roadway. Both traditional means and methods and 3D Scanning were used to collect topographic data for this roadway improvement project. Project was completed to LADOTD Location and Survey Standards and practices.
02/23 – 12/23	H.012027.5 - I-20 UPPR: Mr. Ballard is the Survey Manager for this project. Topographic Survey for the interstate in North Louisiana. Both traditional means and methods and 3D Scanning were used to collect topographic data for this interstate and overpass improvement project. This project also included coordinate and survey of the Union Pacific Railroad line crossing I-20. Project was completed to LADOTD Location and Survey Standards and practices.
09/18-01/20	H.004100 I-10: LA 415 to Essen Lane on I-10 and I-12: West and East Baton Rouge, LA – Mr. Ballard is the Survey Manager for this project. CD&C as a sub-consultant on this project is responsible for topographic surveying the portion of I-10 in West Baton Rouge Parish beginning at the start of the project limits to a point just before the approach of the I-10 Bridge and the limits of the project along LA 415 including work on Tributaries of the Intercoastal Canal. This work included using 3D Scanning for the bridge at I-10 bridge @ LA 415 as well as scanning every 500' for control verification and incorporation of the Mobile Lidar for the I-10 pavement.
04/17-07/17	H.010006.5-3 LA 58 Petit Caillou Bridge Rehabilitation (Sarah Bridge): Terrebonne Parish, LA – Mr. Ballard is the Survey Manager for this project which included a complete topographic survey, utility coordination, channel cross sections, and the scanning of the existing vertical lift bridge for the design of its repairs/replacement. Project included data collection of the topography via traditional means and methods along with 3D terrestrial scanning and hydrographic surveying.

02/19-09/19	Bridge Replacements in East Feliciana Parish: <i>Rural East Feliciana Parish, LA</i> – Mr. Ballard is the Survey Manager for this project for East Feliciana Parish Police Jury. It includes the replacement of 2 bridges which were damaged from flooding and the repairs to many rural roadways throughout the parish. These projects are being funded thru FEMA and all documentation has to be in accordance with FEMA's policies and procedures.
01/17-12/17	East Baton Rouge Parish Bridges: <i>East Baton Rouge Parish, LA</i> – In 2017, CD&C performed topographic surveys for at least 4 Bridge Replacement Projects throughout East Baton Rouge Parish. Mr. Ballard served as Survey Manager on each of these projects which included cross-sectioning and tracing the channel at each location. These included bridges over Dawson Creek, Claycut Bayou, Copper Mill Bayou, and Cypress Bayou.
10/16-11/16	H.012728.5 LA 443: Tangi River Bridge Replacement: <i>Tangipahoa Parish, LA</i> – Mr. Ballard served as the Project Manager for this Project. Among the duties performed for the project were review of the crew work conditions, review & processing of the survey data, verification, and review of final submittal. CD&C completed a topographic survey which included all utilities with depths, all drainage, all building information including finish floor elevations, and all super/substructure of the bridge over the Tangipahoa River. Additional information regarding the river was located by traditional means upstream and downstream for the engineer's design of the new bridge. To utilize data collection of the failed bridge, 3D Terrestrial Scanning was incorporated in conjunction with traditional means to complete the topographic survey. Due to the nature of the project being an Emergency Bridge replacement all staff worked on this project non-stop until field work was completed in less than 3 weeks.
09/17-09/17	H.012650.5-1 District 62 Bridges: <i>Livingston and Tangipahoa Parishes, LA</i> – Mr. Ballard is the Survey Manager for this project which included 5 bridge sites in District 62. In addition to all of the existing data for the bridge and roadway at each site, each channel was cross-sectioned both upstream and downstream of the bridge. These included bridges over the US 190 Bridge over Gray's creek, 2 bridges on LA 442 both crossing East Hog Branch, LA 1063 over the Natalbany River, and US 51 over Ponchatoula Creek. Several of these bridges including the US190 one was surveyed utilizing 3D Terrestrial Scanning.
10/15 - 12/18	H.003184.5 I-10 Texas State Line – East of Coone Gully: <i>Calcasieu Parish, LA</i> – Mr. Ballard served as the Survey Project Manager on this project which is a 6-lane widening of I-10. Duties performed on this project included the review of the survey information from crew, verification of project delivery schedule, processing of data and final review of submittal of project. 3D Terrestrial Scanning was used in conjunction with traditional means and methods for the completion of this project.
01/16 - 08/16	H.005733.5 US 190 Superstreet: <i>St. Tammany Parish, LA</i> – Mr. Ballard served as the Survey Project Manager on this project. CD&C provided a complete topo survey & drainage map along with utility coordination for the project. Project duties included processing of data, review of field notes and weeklies, & performing final punch list. This project also included work in the Abita River utilized 3D Terrestrial Scanning for the main route.
10/15 - 01/16	H.011773 Hanks Dr/Landis Drive Pedestrian Improvements: <i>East Baton Rouge Parish, LA</i> – Mr. Ballard served as the Survey Project Manager on this project that included a topographic survey and establishment of the ROW for Hanks Dr. for installation of new sidewalk.
06/11 - 09/13	H.002372 LA 42 Widening and Improvements: <i>Ascension Parish, LA</i> – Mr. Ballard worked as a PLS on this project which included boundary and topography, establishing the existing ROW and acquisition of additional ROW.
07/17 - 12/18	H.010960.5-2, LA 30 Roundabout at Tanger I-10: <i>Ascension Parish, LA</i> – Mr. Ballard served as the Survey Project Manager on this project that includes a complete topo survey, utility coordination and drainage, along with finish floor elevations of all buildings that fall within the survey limits. Project included data collection of the topography via traditional means and methods along with 3D terrestrial scanning.

16. Staff Experience

Firm employed by **Civil Design & Construction, Inc. (CD&C)**

Name	Madison Mills, PLS		Years of relevant experience with this employer	3	
Title	Survey Project Manager		Years of relevant experience with other employer(s)	4	
Degree(s) / Years / Specialization			BS / 2016 / Civil Engineering		
Active registration number / state / expiration date			PLS 5293/ Louisiana / March 31,2025		
Year registered	2022	Discipline	Land Surveyor		
Contract role(s) / brief description of responsibilities.			Mr. Mills joined CD&C in 2021 as a Land Surveying Intern and has recently been licensed as a Professional Land Surveyor. He serves as a Survey Technician and assistant PM for CD&C working to manage field crews, process field crew data, and finalize deliverables.		
Experience dates (mm/yy–mm/yy)	Experience and qualifications relevant to the proposed contract; <i>i.e.</i> , “designed drainage”, “designed girders”, “designed intersection”, etc. Experience dates should cover the years of specified in the applicable MPR(s).				
12/23 – 05/23	H.012618 LA 347 Drainage Improvements: Mr. Mills is the Survey Project Manager on this project. Topographic Survey for just over 2 miles of roadway. Both traditional means and methods and 3D Scanning were used to collect topographic data for this roadway improvement project. Project was completed to LADOTD Location and Survey Standards and practices.				
09/23 – 12/23	H.015619.5 LA 106: Mr. Mills is the Survey Project Manager on this project. Topographic Survey for just over 8 miles of roadway. Traditional means and methods was used to collect limited topographic data for this overlay and roadway rehabilitation project. Project was completed to LADOTD Location and Survey Standards and practices.				
05/23 – 08/23	H.015056 - LA 685: Mr. Mills is the Survey Project Manager on this project. Topographic Survey for just over 4,503 feet of roadway. Both traditional means and methods and 3D Scanning were used to collect topographic data for this roadway improvement project. Project was completed to LADOTD Location and Survey Standards and practices.				
05/23 – 08/23	H.015058 - LA 14 Business: Mr. Mills is the Survey Project Manager on this project. Topographic Survey for just over 12,300 feet of roadway. Both traditional means and methods and 3D Scanning were used to collect topographic data for this roadway improvement project. Project was completed to LADOTD Location and Survey Standards and practices.				
02/23 – 12/23	H.012027.5 I-20 UPPR: Mr. Mills is the Survey Project Manager on this project. Topographic Survey for the interstate in North Louisiana. Both traditional means and methods and 3D Scanning were used to collect topographic data for this interstate and overpass improvement project. This project also included coordinate and survey of the Union Pacific Railroad line crossing I-20. Project was completed to LADOTD Location and Survey Standards and practices.				
08/22 – 02/23	4400017091 Louisiana Watershed Initiative Region 5 – Task Order 3: Mr. Mills is working as a Survey PM this Louisiana Watershed Initiative project. He has been responsible for managing crews, processing field data, creating punch-lists, working with utilities, and complete the final deliverables to the client. CD&C is a sub-consultant on this project.				

01/22 – 11/22	4400017091 Louisiana Watershed Initiative Region 5 – Task Order 2: Mr. Mills is working as a Survey PM this Louisiana Watershed Initiative project. He has been responsible for managing crews, processing field data, creating punch-lists, working with utilities, and complete the final deliverables to the client. CD&C is a sub-consultant on this project.
09/21 – 03/22	H.014747 Southern University Ravine Protection, East Baton Rouge Parish: Mr. Mills served as a Survey Technician for this project. CD&C as a sub-consultant on this project was responsible for topographic survey of the sites at Southern University. The topographic data for this project was collected both traditionally and utilizing 3D Scanning.
08/21 –Present	H.011833.5 St. Mary Street Sidewalks; Scott, LA: Mr. Mills served as a Survey Tech for this project. CD&C completed a topographic along this route. The survey utilized 3D Terrestrial Scanning of all hard surfaces and traditional methods for all other features. CD&C SUE personnel worked to coordinate the collection for all the utility information and location such that survey crews could collect data and incorporate for the submittal up to QLD Level B however an official SUE submittal was not required of this project. Final submittal will be in accordance with latest LADOTD Location and Survey standards.
03/22 – 09/22	H.010960.5-2 Roundabouts at LA 182, Lafayette, LA: Mr. Mills served as a Survey Tech for the project. CD&C completed a topographic along this route. The survey utilized 3D Terrestrial Scanning of all hard surfaces and traditional methods for all other features. CD&C SUE personnel worked to coordinate the collection for all the utility information and location such that survey crews could collect data and incorporate for the submittal up to QLD Level B however an official SUE submittal was not required of this project. Final submittal was in accordance with latest LADOTD Location and Survey standards.
02/21 – 07/22	H.013958 Carpenters Bridge Rd. Whiskey Chitto Creek: Mr. Mills worked as a LSI on this project. He has helped manage crews, processed field data, created punch-lists, worked with utilities, and helped complete the final deliverables to the client. He also worked on property surveys and ROW mapping.
02/21 – 07/22	H.013955 LA 961 Bride at Sandy Creek: West Feliciana Parish, LA – Mr. Mills worked as a LSI on this project. He has helped manage crews, processed field data, created punch-lists, worked with utilities, and helped complete the final deliverables to the client. He also worked on property surveys and ROW mapping.
02/21 – 07/22	H.013956 LA 961 Bridge at Beamon Rd. Bayou Maringouin: Pointe Coupee Parish, LA – Mr. Mills worked as a LSI on this project. He has helped manage crews, processed field data, created punch-lists, worked with utilities, and helped complete the final deliverables to the client. He also worked on property surveys and ROW mapping.
07/21 – 11/21	H.009290.5 Safe Routes to Schools – LSU Sidewalk Improvement near LSU Lab School: Baton Rouge, LA – Mr. Mills worked as a LSI on this project. He has helped manage crews, processed field data, created punch-lists, worked with utilities, and helped complete the final deliverables to the client.
02/21 – 05/21	H.010108 Safe Routes to Schools – Independence Sidewalks: Baton Rouge, LA – Mr. Mills worked as a LSI on this project. He has helped manage crews, processed field data, created punch-lists, worked with utilities, and helped complete the final deliverables to the client.
07/21 – 12/21	H.0014560.5 LA 94 Vermillion River: St. Martin Parish, LA – Mr. Mills worked as a LSI on this project. He has helped manage crews, processed field data, created punch-lists, worked with utilities, and helped complete the final deliverables to the client.

16. Staff Experience

Firm employed by **Civil Design & Construction, Inc. (CD&C)**

Name	Bryan Bergeron		Years of relevant experience with this employer	1	
Title	Survey Technician		Years of relevant experience with other employer(s)	2	
Degree(s) / Years / Specialization			BS / 2022 / Civil Engineering / ATSSA Flagger		
Active registration number / state / expiration date			N/A		
Year registered	N/A	Discipline	N/A		
Contract role(s) / brief description of responsibilities			Mr. Bergeron serves as a Survey Technician and will help manage field crews, process field crew data and finalize deliverables.		

Experience dates (mm/yy–mm/yy)	Experience and qualifications relevant to the proposed contract, <i>i.e.</i> , “designed drainage”, “designed girders”, “designed intersection”, etc. Experience dates should cover the years of specified in the applicable MPR(s).			
12/23 – 05/23	H.012618 LA 347 Drainage Improvements: Mr. Bergeron is the Survey Technician for this project. Topographic Survey for just over 2 miles of roadway. Both traditional means and methods and 3D Scanning were used to collect topographic data for this roadway improvement project. He has helped survey in the field, managed crews, processed field data, created punch-lists, and helped complete the final deliverables to the client. Project was completed to LADOTD Location and Survey Standards and practices.			
05/23 – 08/23	H.015058 - LA 14 Business: Mr. Bergeron is the Survey Technician for this project. Topographic Survey for just over 12,300 feet of roadway. Both traditional means and methods and 3D Scanning were used to collect topographic data for this roadway improvement project. He has helped manage crews, processed field data, created punch-lists, and helped complete the final deliverables to the client. Project was completed to LADOTD Location and Survey Standards and practices.			
05/23 – 08/23	H.015056 - LA 685: Mr. Bergeron is the Survey Technician for this project. Topographic Survey for just over 4,503 feet of roadway. Both traditional means and methods and 3D Scanning were used to collect topographic data for this roadway improvement project. He has helped manage crews, processed field data, created punch-lists, and helped complete the final deliverables to the client. Project was completed to LADOTD Location and Survey Standards and practices.			
05/23 - 08/23	H.012914 LA 3073 – Ambassador @ Verot-Bonin: Mr. Bergeron is the Survey Technician for this project. Mr. Bergeron is the Survey Technician for this project. Topographic Survey for just over 4,000 feet of roadway. Both traditional means and methods and 3D Scanning were used to collect topographic data for this roadway improvement project. He has helped survey in the field, managed crews, processed field data, created punch-lists, and helped complete the final deliverables to the client. Project was completed to LADOTD Location and Survey Standards and practices.			
08/23 – 12/23	H.015496 Sauvage Avenue and Caddy Drive Bridges: Mr. Bergeron is the Survey Technician for this project. Topographic Survey for just over 2160 feet of roadway. Traditional means and methods were used to collect topographic data for this bridge improvement projects. He has helped survey in the field, managed crews, processed field data, created punch-lists, and helped complete the final deliverables to the client. Project was completed to LADOTD Location and Survey Standards and practices.			

08/23 – 12/23	H.015498 Park Road Over Lagoon: Mr. Bergeron is the Survey Technician for this project. Topographic Survey for just over 1040 feet of roadway. Traditional means and methods were used to collect topographic data for this bridge improvement project. He has helped survey in the field, managed crews, processed field data, created punch-lists, and helped complete the final deliverables to the client. Project was completed to LADOTD Location and Survey Standards and practices.
05/24 – Present	MOVEBR Lobdell Intersection: Mr. Bergeron is the Survey Technician for this project. Topographic Survey for just over 1030 feet of roadway. Traditional means and methods are used to collect topographic data for this Property boundary survey. He will help manage crews, process field data, create punch-lists, and help complete the final deliverables to the client. Project will be completed to MOVEBR City-Parish Standards and practices.
07/24 – Present	MOVEBR Bayou Duplantier Boundary: Mr. Bergeron is the Survey Technician for this project. Topographic Survey for 200 acres of floodplains. Traditional means and methods are used to collect topographic data for this Property boundary survey. He will help manage crews, process field data, create punch-lists, and help complete the final deliverables to the client. Project will be completed to MOVEBR City-Parish Standards and practices.

16. Staff Experience

Firm employed by **Civil Design & Construction, Inc. (CD&C)**

Name	Chancey Cothren, LSI		Years of relevant experience with this employer	>1	
Title	Land Survey Intern		Years of relevant experience with other employer(s)	2	
Degree(s) / Years / Specialization			BS / 2023 / Geomatics		
Active registration number / state / expiration date			LSI 0000776 / LA / March 31, 2026		
Year registered	2023	Discipline	Land Surveying Intern		
Contract role(s) / brief description of responsibilities			Mr. Cothren is a Land Surveying Intern. He will help manage field crews, process field crew data, and finalize deliverables.		
Experience dates (mm/yy–mm/yy)	Experience and qualifications relevant to the proposed contract, <i>i.e.</i> , “designed drainage”, “designed girders”, “designed intersection”, etc. Experience dates should cover the years of specified in the applicable MPR(s).				
6/23 – 8/23	LA-22: Mr. Cothren was on the survey crew that performed the topographic survey along LA-22. This survey was about four miles long and the data was collected using laser scanning, UAV lidar, and traditional survey methods. Project was completed to LADOTD Location and Survey Standards and practices.				
8/23 – 10/23	I-10 / LA-44: Mr. Cothren was on the survey crew that performed the topographic survey. The survey was just over two miles along I-10 and two miles along LA – 44. Data was collected using lidar and traditional survey methods. Project was completed to LADOTD Location and Survey Standards and practices.				
11/23 – 12/23	Gause Blvd / EI-10 Service Road: Mr. Cothren was on the survey crew that performed the topographic survey. The survey was just over two miles along EI-10 Service Rd. This project was completed using GPS and Total Staton. Project was completed to LADOTD Location and Survey Standards and practices.				
8/22-9/22	USACE: Mississippi river hydrographic survey: Mr. Cothren was on the survey crew that performed hydrographic surveys to locate any submerged obstructions in portions of the river. This project was completed using magnetometers and USV’s.				
8/23	USACE: Mississippi river revetment restoration: Mr. Cothren was on the survey crew that performed the surveys needed to locate how much dirt needed to be removed when shaping the levee for the placement of the new revetments. This Project was completed to Louisiana Survey Standards and practices.				

16. Staff Experience

Firm employed by **Civil Design & Construction, Inc. (CD&C)**

Name	Bradley Jacobs, EI		Years of relevant experience with this employer	2	
Title	Survey Technician		Years of relevant experience with other employer(s)	9	
Degree(s) / Years / Specialization			BS / 2015 / Civil Engineering		
Active registration number / state / expiration date			EI 0032456 / Louisiana / September 30, 2025		
Year registered	2015	Discipline	Engineering Intern		
Contract role(s) / brief description of responsibilities			Mr. Jacobs serves as a Survey Technician and will process field crew data and finalize deliverables.		
Experience dates (mm/yy–mm/yy)		Experience and qualifications relevant to the proposed contract, <i>i.e.</i> , “designed drainage”, “designed girders”, “designed intersection”, etc. Experience dates should cover the years of specified in the applicable MPR(s).			
12/23 – 05/23		H.012618 LA 347 Drainage Improvements: Mr. Jacobs is the Survey Technician for this project. Topographic Survey for just over 2 miles of roadway. Both traditional means and methods and 3D Scanning were used to collect topographic data for this roadway improvement project. Project was completed to LADOTD Location and Survey Standards and practices.			
09/23 – 12/23		H.015619.5 LA 106: Mr. Jacobs is the Survey Technician for this project. Topographic Survey for just over 8 miles of roadway. Traditional means and methods were used to collect limited topographic data for this overlay and roadway rehabilitation project. Project was completed to LADOTD Location and Survey Standards and practices			
05/23 – 08/23		H.015056 - LA 685: Mr. Jacobs is the Survey Technician for this project. Topographic Survey for just over 4,503 feet of roadway. Both traditional means and methods and 3D Scanning were used to collect topographic data for this roadway improvement project. Project was completed to LADOTD Location and Survey Standards and practices.			
05/23 – 08/23		H.015058 - LA 14 Business: Mr. Jacobs is the Survey Technician for this project. Topographic Survey for just over 12,300 feet of roadway. Both traditional means and methods and 3D Scanning were used to collect topographic data for this roadway improvement project. Project was completed to LADOTD Location and Survey Standards and practices.			
02/23 – 12/23		H.012027.5 - I-20 UPPR: Mr. Jacobs is the Survey Technician for this project. Topographic Survey for the interstate in North Louisiana. Both traditional means and methods and 3D Scanning were used to collect topographic data for this interstate and overpass improvement project. This project also included coordinate and survey of the Union Pacific Railroad line crossing I-20. Project was completed to LADOTD Location and Survey Standards and practices.			
08/22 – On-Going		4400017091 Louisiana Watershed Initiative Region 5 – Task Order 3: Mr. Jacobs is working as a Survey Technician this Louisiana Watershed Initiative project. He has been responsible for processing field data and creating punch-lists for field crews. CD&C is a sub-consultant on this project.			
01/22 – 11/22		4400017091 Louisiana Watershed Initiative Region 5 – Task Order 2: Mr. Jacobs is working as a Survey Technician this Louisiana Watershed Initiative project. He has been responsible for processing field data and creating punch-lists for field crews. CD&C is a sub-consultant on this project.			

01/15 – 05/15	Albany Annex: Worked on the boundary survey for extending the town limits of Albany, Louisiana. I went to the courthouse and did title research for the properties that were obtained for the annex. I set the new boundary lines for the new town limits. I also drew the map showing the boundary of the properties that were obtained.
06/15 – 06/19	Pecue Lane: Worked on Right of Way maps and the Traverse Control Sketch. For the Right of Way maps, I set where the monuments will be in the office. I also calculated the bearings and distances between each right of way monument. I also wrote the legal descriptions for the Right of Way and verified that it matches the maps. I also created the control sketch based off the traverse. All drawings were created up to DOTD Standards. Worked on the horizontal and vertical alignments for the preliminary and final design of the project. Also set up the horizontal and vertical alignments for the detour road. Designed the subsurface drainage systems along with the existing and design drainage maps. Also worked on the drainage report with technical writing, drainage maps, and calculations. Set up the temporary erosion control and set the limits of construction. Worked on the joint layout and calculated the elevations for the graphical grade. Calculated the quantities and cost estimate for the project.
06/15 – 07/15	Essen Lane Control: Worked on Right of Way maps in the office and helped set monuments in the field. I set the points for all the right of way monuments in the office and then went to the field to assist the crews in staking out and setting the monuments 2021 Bellacosa Residential Subdivision - Generate Point file for the survey crew to stakeout the property corners for each lot within the subdivision.
04/21 – 05/21	Jefferson and Corporate Interchange Survey: Created the GPS control sketch that shows the traverse for the survey.
06/21	Pollard Branch: Wrote the legal descriptions for three different tracts. The legal descriptions reflected the overall boundary survey maps. Topographic Surveys
06/14 – 07/14	I-12 to Bush: Worked as a rodman. We cut cross sections every 100 feet for road improvements and did a topographic survey using total stations. Set up the cross sections for 8 miles of new road. Worked on the drainage of the equalizer pipes throughout the project. Worked on the temporary and permanent erosion control for the entire project. Calculated the quantities and cost estimate for the project.
07/19 – 07/20	LA 964: Designed the horizontal and vertical alignments for LA 964 for the new section that will cover the Comite Diversion Canal. Designed horizontal and vertical alignments for the diversion road. Designed the superelevation for the road in the horizontal curve. Designed the open channel ditches and sized the culverts for the project. Set up the typical sections and cross sections for the project. Calculated the quantities and cost estimate for the project.
07/18 -07/19	I-10 Widening from Highland to LA 73: Worked on cross sections. Worked on the typical sections and drainage.

16.Staff Experience

Firm employed by **Civil Design & Construction, Inc. (CD&C)**

Name	Scott Benton		Years of experience with this firm/employer	6.5	
Title	Survey Project Manager		Years of experience with other firm(s)/employer(s)	5	
Degree(s) / Years / Specialization			ATSSA Traffic Control Supervisor, Technician & Flagger		
Active registration number / state / expiration date			N/A		
Year registered	N/A	Discipline	N/A		
Contract role(s) / brief description of responsibilities			Mr. Benton serves as a Survey Project Manager and Senior Technician specializing in 3D Terrestrial Scanning, processing, and extraction.		
Experience dates (mm/yy–mm/yy)	Experience and qualifications relevant to the proposed contract; <i>i.e.</i> , “designed drainage”, “designed girders”, “designed intersection”, etc. Experience dates should cover the years of specified in the applicable MPR(s).				
12/23 – 05/23	H.012618 LA 347 Drainage Improvements: Mr. Benton is the 3D Scanning Technician on this project. Topographic Survey for just over 2 miles of roadway. Both traditional means and methods and 3D Scanning were used to collect topographic data for this roadway improvement project. Project was completed to LADOTD Location and Survey Standards and practices.				
05/23 – 08/23	H.015056 - LA 685: Mr. Benton is the 3D Scanning Technician on this project. Topographic Survey for just over 4,503 feet of roadway. Both traditional means and methods and 3D Scanning were used to collect topographic data for this roadway improvement project. Project was completed to LADOTD Location and Survey Standards and practices.				
05/23 – 08/23	H.015058 - LA 14 Business: Mr. Benton is the 3D Scanning Technician on this project Topographic Survey for just over 12,300 feet of roadway. Both traditional means and methods and 3D Scanning were used to collect topographic data for this roadway improvement project. Project was completed to LADOTD Location and Survey Standards and practices.				
02/23 – 12/23	H.012027.5 - I-20 UPPR: Mr. Benton is the 3D Scanning Technician on this project. Topographic Survey for the interstate in North Louisiana. Both traditional means and methods and 3D Scanning were used to collect topographic data for this interstate and overpass improvement project. This project also included coordinate and survey of the Union Pacific Railroad line crossing I-20. Project was completed to LADOTD Location and Survey Standards and practices.				
10/20 – 01/21	H.014302 US 165 Lighting: <i>Monroe, LA</i> – Mr. Benton served as the firm’s lead 3D Scanning Technician on this lighting project. CD&C was a sub-consultant on this project and was responsible for topographic surveying of US 165 south of Monroe for a highway lighting improvement. The topographic data for this project was collected both traditionally and with the use of 3D Terrestrial Scanning.				
12/19 – 01/2020	H.004100 I-10: LA 415 to Essen Lane on I-10 and I-12: <i>West and East Baton Rouge, LA</i> – Mr. Benton served as a 3D Scanning Technician for this project. CD&C as a sub-consultant on this project is responsible for topographic surveying the portion of I-10 in West Baton Rouge Parish beginning at the start of the project limits to a point just before the approach of the I-10 Bridge and the limits of the project along LA 415.				

03/14 – 06/14	H.008369 Cleo Road Roundabout: <i>St. Tammany Parish, LA</i> – Mr. Benton served as a Senior Technician on this project processing survey field data. CD&C was responsible for the topographic survey that began approximately 2400 ft. NW of intersection of I-59 and US Hwy 1090 and ended approximately 1000 ft. NW of intersection of I-59 and US Hwy 1090. The survey also included 500 ft. of Cleo Road and 175 ft. of Avenue D.
05/13 – 07/13	H.009288 LA 1 Railroad Bridge at DOW: <i>West Baton Rouge, LA</i> – Mr. Benton served as a Survey Crew Instrument Man and later as a technician on this project processing survey field data. The intent is to create a grade separation at the intersection of LA 1 and the R/R spur for DOW. CD&C is performing all of the topographic survey for this project including utility coordination and R/R coordination and permits so that CD&C can survey the spur and parallel line.
02/13 – 06/13	H.005693 LA 447: <i>Walker, LA</i> – Mr. Benton served as a Survey Crew Instrument Man and later as a technician on this project processing survey field data. CD&C's responsibilities included all field work, utility coordination, review of existing survey data provided by LADOTD and all office work to produce the final product; this includes merging of supplied survey from LADOTD and survey by CD&C. CD&C also performed the tie-in of the new survey to the existing survey provided by LADOTD to produce an overall deliverable to be utilized in this design.
10/14 – 12/14	H.011088.5 West Prien Lake: <i>Lake Charles, LA</i> – Mr. Benton served as Survey technician on this project processing survey field data. This project was to provide topographic survey for a new route to be constructed. Topographic survey and DTM was required along the proposed alignment including all utilities and all drainage with the survey limits.
07/14 – 10/15	H.010319.5 I-110 North St. to Plank Road: <i>Baton Rouge, LA</i> – Mr. Benton served as the firm's 3D Scanning Tech on this project by working with the scan crew in the field, post processing the scans, and extracting necessary topographic data from them thru TopoDot to put into InRoads.

16. Staff Experience

Firm employed by **Civil Design & Construction, Inc. (CD&C)**

Name	Trent Norris		Years of relevant experience with this employer	10	
Title	Remote Sensing Technician		Years of relevant experience with other employer(s)	0	
Degree(s) / Years / Specialization			NSPS Certified Survey Technician, Level I Boundary Certificate No.: 0418-5963 ATSSA Traffic Control Supervisor, Technician & Flagger		
Active registration number / state / expiration date			N/A		
Year registered	N/A	Discipline	N/A		
Contract role(s) / brief description of responsibilities			Mr. Norris serves as the firm’s 3D Scanning Technician who will aide in field data collection as well as process all 3D scan data in the office and assist in any other processing to complete the submittal.		
Experience dates (mm/yy–mm/yy)	Experience and qualifications relevant to the proposed contract; i.e., “designed drainage”, “designed girders”, “designed intersection”, etc. Experience dates should cover the years of specified in the applicable MPR(s).				
12/23 – 05/23	H.012618 LA 347 Drainage Improvements: Mr. Norris is the 3D Scanning Technician on this project. Topographic Survey for just over 2 miles of roadway. Both traditional means and methods and 3D Scanning were used to collect topographic data for this roadway improvement project. Project was completed to LADOTD Location and Survey Standards and practices.				
05/23 – 08/23	H.015056 - LA 685: Mr. Norris is the 3D Scanning Technician on this project. Topographic Survey for just over 4,503 feet of roadway. Both traditional means and methods and 3D Scanning were used to collect topographic data for this roadway improvement project. Project was completed to LADOTD Location and Survey Standards and practices.				
05/23 – 08/23	H.015058 - LA 14 Business: Mr. Norris is the 3D Scanning Technician on this project Topographic Survey for just over 12,300 feet of roadway. Both traditional means and methods and 3D Scanning were used to collect topographic data for this roadway improvement project. Project was completed to LADOTD Location and Survey Standards and practices.				
02/23 – 12/23	H.012027.5 - I-20 UPPR: Mr. Norris is the 3D Scanning Technician on this project. Topographic Survey for the interstate in North Louisiana. Both traditional means and methods and 3D Scanning were used to collect topographic data for this interstate and overpass improvement project. This project also included coordinate and survey of the Union Pacific Railroad line crossing I-20. Project was completed to LADOTD Location and Survey Standards and practices.				
10/20 – 01/21	H.014302 US 165 Lighting: Monroe, LA – Mr.Norris served as the lead Survey Technician on this project. CD&C was a sub-consultant on this project and was responsible for topographic surveying of US 165 south of Monroe for a highway lighting improvement. The topographic data for this project was collected both traditionally and with the use of 3D Terrestrial Scanning.				
01/18 – 01/20	H.004100 I-10: LA 415 to Essen Lane on I-10 and I-12: West and East Baton Rouge, LA – Mr. Norris was the #3D Scanning Technician for this project. CD&C as a sub-consultant on this project is responsible for topographic surveying the portion of I-10 in West Baton Rouge Parish beginning at the start of the project limits to a point just before the approach of the I-10 Bridge and the limits of the project along LA 415.				

07/17 – 12/18	H.010960.5-2, LA 30 Roundabout at Tanger I-10: <i>Ascension Parish, LA</i> – Mr. Norris served as the firm’s 3D Scanning Tech on this project by working with the scan crew in the field, post processing the scans, and extracting all of the necessary topographic data from them thru TopoDot to put into InRoads.
04/17 – 07/17	H.010006.5-3 LA 58 Petit Caillou Bridge Rehabilitation (Sarah Bridge): <i>Terrebonne Parish, LA</i> – Mr. Norris served as the firm’s 3D Scanning Tech on this project by working with the scan crew in the field, post processing the scans, and extracting all of the necessary topographic data from them thru TopoDot to put into InRoads.
08/16 – 01/18	H.011235 I-49 Verot School Road: <i>Lafayette, LA</i> – Mr. Norris served as the firm’s 3D Scanning Tech on this project by working with the scan crew in the field, post processing the scans, and extracting all of the necessary topographic data from them thru TopoDot to put into InRoads.
10/16 – 10/16	H.012728.5 LA 443 Emergency Bridge Replacement: <i>Tangipahoa Parish, LA</i> – Mr. Norris served as the firm’s 3D Scanning Tech on this project by working with the scan crew in the field, post processing the scans, and extracting all of the necessary topographic data from them thru TopoDot to put into InRoads.
10/15 – 12/18	H.003184.5 I-10 TX State Line-E of Coone Gully: <i>Calcasieu Parish, LA</i> – Mr. Norris served as the firm’s 3D Scanning Tech on this project by working with the scan crew in the field, post processing the scans, and extracting all of the necessary topographic data from them thru TopoDot to put into InRoads.
01/16 – 07/16	H.005733.5 US 190 Superstreet: <i>St. Tammany Parish, LA</i> : – Mr. Norris served as the firm’s 3D Scanning Tech on this project by working with the scan crew in the field, post processing the scans, and extracting all of the necessary topographic data from them thru TopoDot to put into InRoads.

16. Staff Experience

Firm employed by **Civil Design & Construction, Inc. (CD&C)**

Name	Philip Dupree		Years of relevant experience with this employer	11	
Title	Senior Survey Party Chief		Years of relevant experience with other employer(s)	30	
Degree(s) / Years / Specialization			NSPS Certified Survey Technician, Level III, Boundary Cert. No. 0799-1106 Nationwide; ATSSA Certified as Registered Flagger ATSSA Certified Traffic Control Tech & Traffic Control Supervisor		
Active registration number / state / expiration date			N/A		
Year registered	N/A	Discipline	N/A		
Contract role(s) / brief description of responsibilities			Mr. Dupree is the Senior Survey Party chief who will work to oversee a crew as well as aide in coordinating all crews with Survey PM to ensure field work is being completed timely and accurately.		
Experience dates (mm/yy–mm/yy)	Experience and qualifications relevant to the proposed contract, <i>i.e.</i> , “designed drainage”, “designed girders”, “designed intersection”, etc. Experience dates should cover the time specified in the applicable MPR(s).				
12/23 – 05/23	H.012618 LA 347 Drainage Improvements: Mr. Dupree was the Senior Party Chief for this project. Topographic Survey for just over 2 miles of roadway. Both traditional means and methods and 3D Scanning were used to collect topographic data for this roadway improvement project. Project was completed to LADOTD Location and Survey Standards and practices.				
09/23 – 12/23	H.015619.5 LA 106: Mr. Dupree was the Senior Party Chief for this project. Topographic Survey for just over 8 miles of roadway. Traditional means and methods was used to collect limited topographic data for this overlay and roadway rehabilitation project. Project was completed to LADOTD Location and Survey Standards and practices.				
05/23 – 08/23	H.015056 - LA 685: Mr. Dupree was the Senior Party Chief for this project. Topographic Survey for just over 4,503 feet of roadway. Both traditional means and methods and 3D Scanning were used to collect topographic data for this roadway improvement project. Project was completed to LADOTD Location and Survey Standards and practices				
05/23 – 08/23	H.015058 - LA 14 Business: Mr. Dupree was the Senior Party Chief for this project. Topographic Survey for just over 12,300 feet of roadway. Both traditional means and methods and 3D Scanning were used to collect topographic data for this roadway improvement project. Project was completed to LADOTD Location and Survey Standards and practices.				
02/23 – 12/23	H.012027.5 - I-20 UPPR: Mr. Dupree was the Senior Party Chief for this project. Topographic Survey for the interstate in North Louisiana. Both traditional means and methods and 3D Scanning were used to collect topographic data for this interstate and overpass improvement project. This project also included coordinate and survey of the Union Pacific Railroad line crossing I-20. Project was completed to LADOTD Location and Survey Standards and practices.				
07/20 – 04/21	H.001352.5 and H.002273.5 Comite River Diversion Bridge at LA 67, LA 19 and LA 19 Railroad Bridge: East Baton Rouge Parish – Mr. Dupree was the Senior Party Chief & Field Coordinator for this project. CD&C as a sub-consultant on this project was responsible for topographic surveying the LA 67 and LA 19 sites of the Comite River Diversion project. The topographic data for this project was collected traditionally.				

01/18-02/2020	H.004100 I-10: LA 415 to Essen Lane on I-10 and I-12: <i>West and East Baton Rouge, LA</i> – Mr. Dupree is the Survey Party Chief for this project. CD&C as a sub-consultant on this project is responsible for topographic surveying the portion of I-10 in West Baton Rouge Parish beginning at the start of the project limits to a point just before the approach of the I-10 Bridge and the limits of the project along LA 415.
07/17-12/2018	H.010960.5-2, LA 30 Roundabout at Tanger I-10: <i>Ascension Parish, LA</i> – Mr. Dupree is serving as Field coordinator on this project by working specifically to set the control on the job and overseeing field crews as they work to complete the topography.
10/15-12/2018	H.011235 I-49 South at Verot School Road: <i>Lafayette, LA</i> – Mr. Dupree served as Field coordinator on this project. He resurrected the original control set on the project and oversaw the checking of it. Mr. Dupree was the field coordinator with the R/R and also the SUE contractor on the project. He oversaw all field crews and ensured that the project was completed accurately and timely.
01/16-08/2016	H.005733.5 US 190 Superstreet: <i>St. Tammany Parish, LA</i> – Mr. Dupree served as Field coordinator on this urban roadway topography project that included 3D scanning in addition to traditional topography. He oversaw the daily progress of both traditional field crews and scan crews and completed the project accurately and on schedule.
10/16-11/2016	H.012728.5 LA 443: Tangi River Bridge Replacement: <i>Tangipahoa Parish, LA</i> – Mr. Dupree served as Field coordinator on this project. CD&C completed a topographic survey which included all utilities with depths, all drainage, all building information including finish floor elevations, and all super/substructure of the bridge over the Tangipahoa River. Additional information regarding the river was located by traditional means upstream and downstream for the engineer's design of the new bridge. To utilize data collection of the failed bridge, 3D Terrestrial Scanning was incorporated in conjunction with traditional means to complete the topographic survey.
07/14/10/2015	H.010319.5 I-110 North St. to Plank Road: <i>Baton Rouge, LA</i> – Mr. Dupree served as Field coordinator on this heavily traveled Interstate project that included 3D scanning in addition to traditional topography. He oversaw the daily progress of both traditional field crews and scan crews and completed the project accurately and on schedule. He also coordinated with the district and state police to oversee the rolling lane closure that was required to obtain the drainage invert data.
05/13-07/13	H.009288 LA 1 Railroad Bridge at DOW: <i>West Baton Rouge, LA</i> – Mr. Dupree served as Senior Party Chief for this project located in West Baton Rouge Parish. The intent is to create a grade separation at the intersection of LA 1 and the R/R spur for DOW. CD&C is performing all of the topographic survey for this project including utility coordination and R/R coordination and permits so that CD&C can survey the spur and parallel line.
10/14-12/14	H.011088.5 West Prien Lake: <i>Lake Charles, LA</i> – Mr. Dupree served as the Senior Party Chief for this project working to collect all field data as required by the project. This project was to provide topographic survey for a new route to be constructed. Topographic survey and DTM was required along the proposed alignment including all utilities and all drainage with the survey limits.
02/14-03/17	H.010620 I-49 Design Build: Mr. Dupree served as the Senior Party Chief for this project working to collect all field data as required by the project. CD&C also produced ROW maps for the project. Mr. Dupree also was the lead Party Chief for the property surveys on this project.

16. Staff Experience

Firm employed by **Civil Design & Construction, Inc. (CD&C)**

Name	Jacob Stoehr		Years of relevant experience with this employer	8.5	
Title	Survey Party Chief		Years of relevant experience with other employer(s)	1.5	
Degree(s) / Years / Specialization			ATSSA Traffic Control Technician, Flagger		
Active registration number / state / expiration date			N/A		
Year registered	N/A	Discipline	N/A		
Contract role(s) / brief description of responsibilities			Mr. Stoehr will serve as a Survey Party Chief managing a crew to collect topographic data in the field in accordance with LADOTD Location and Survey means and methods.		
Experience dates (mm/yy–mm/yy)	Experience and qualifications relevant to the proposed contract; <i>i.e.</i> , “designed drainage”, “designed girders”, “designed intersection”, etc. Experience dates should cover the time specified in the applicable MPR(s).				
02/23 – 12/23	H.012027 I 20: Union Pacific RR Overpass: Mr. Stoehr served as a Party Chief on this project. CD&C as a sub-consultant on this project was responsible for topographic survey beginning and ending 5000 feet beyond either end of the approach slab of the I-20 eastbound and westbound subject bridge structure. Terrestrial Laser Scanning was used on all hard surface areas such as Parking Lots, Roadway and Bridge structures, and Union Pacific Railroad rails.				
09/21 – 03/22	H.014747 Southern University Ravine Protection: <i>East Baton Rouge Parish</i> – Mr. Stoehr served as one of the Survey Party Chiefs on this project by managing a crew in the collecting of topographic data in the field utilizing LADOTD Field Codes.				
07/20 – 04/21	H.001352.5 and H.002273.5 Comite River Diversion Bridge at LA 67, LA 19 and LA 19 Railroad Bridge: <i>East Baton Rouge Parish</i> – Mr. Stoehr was a Party Chief on this project. CD&C as a sub-consultant on this project was responsible for topographic surveying the LA 67 and LA 19 sites of the Comite River Diversion project. The topographic data for this project was collected traditionally.				
01/18-01/2020	H.004100 I-10: LA 415 to Essen Lane on I-10 and I-12: <i>West and East Baton Rouge, LA</i> – Mr. Stoehr is the Survey Party Chief for this project. CD&C as a sub-consultant on this project is responsible for topographic surveying the portion of I-10 in West Baton Rouge Parish beginning at the start of the project limits to a point just before the approach of the I-10 Bridge and the limits of the project along LA 415.				
07/17-12/2018	H.010960.5-2, LA 30 Roundabouts at Tanger I-10: <i>Ascension Parish, LA</i> – Mr. Stoehr served as one of the Survey Party Chiefs on this project by managing a crew in the collecting of topographic data in the field utilizing LADOTD Field Codes.				
08/16-01/2018	H.011235 I-49 Verot School Road: <i>Lafayette, LA</i> – Mr. Stoehr served as one of the Survey Party Chiefs on this project by managing a crew in the collecting of topographic data in the field utilizing LADOTD Field Codes.				
02/19 - 09/19	Bridge Replacements in East Feliciana Parish: <i>Rural East Feliciana Parish, LA</i> – Mr. Stoehr served as a Jr. Party Chief on this project for East Feliciana Parish Police Jury. It includes the replacement of 2 bridges which were damaged from flooding and the repairs to many rural roadways throughout the parish. These projects are being funded thru FEMA and all documentation must be in accordance with FEMA’s policies and procedures.				
7/17 – 12/18	H.003184.5 I-10 Texas State Line East of Coone Gully: Mr. Stoehr served as an instrument man on this project by aiding the crew in the collecting of topographic data in the field utilizing LADOTD Field Codes.				

16. Staff Experience

Firm employed by **Civil Design & Construction, Inc. (CD&C)**

Name	Drennon Humphreys		Years of relevant experience with this employer	3	
Title	Survey Party Chief		Years of relevant experience with other employer(s)	0	
Degree(s) / Years / Specialization			Flagger, TCT		
Active registration number / state / expiration date			N/A		
Year registered	N/A	Discipline	N/A		
Contract role(s) / brief description of responsibilities			Mr. Humphreys will serve as a Survey Party Chief managing a crew to collect topographic data in the field in accordance with LADOTD Location and Survey means and methods.		
Experience dates (mm/yy–mm/yy)	Experience and qualifications relevant to the proposed contract; <i>i.e.</i> , “designed drainage”, “designed girders”, “designed intersection”, etc. Experience dates should cover the years of specified in the applicable MPR(s).				
12/23 – 05/23	H.012618 LA 347 Drainage Improvements: Mr. Humphreys served as a Party Chief for this project. Topographic Survey for just over 2 miles of roadway. Both traditional means and methods and 3D Scanning were used to collect topographic data for this roadway improvement project. Project was completed to LADOTD Location and Survey Standards and practices.				
09/23 – 12/23	H.015619.5 LA 106: Mr. Humphreys served as a Party Chief for this project. Topographic Survey for just over 8 miles of roadway. Traditional means and methods was used to collect limited topographic data for this overlay and roadway rehabilitation project. Project was completed to LADOTD Location and Survey Standards and practices.				
05/23 – 08/23	H.015056 - LA 685: Mr. Humphreys served as a Party Chief for this project. Topographic Survey for just over 4,503 feet of roadway. Both traditional means and methods and 3D Scanning were used to collect topographic data for this roadway improvement project. Project was completed to LADOTD Location and Survey Standards and practices.				
05/23 – 08/23	H.015058 - LA 14 Business: Mr. Humphreys served as a Party Chief for this project. Topographic Survey for just over 12,300 feet of roadway. Both traditional means and methods and 3D Scanning were used to collect topographic data for this roadway improvement project. Project was completed to LADOTD Location and Survey Standards and practices.				
02/23 – 12/23	H.012027.5 - I-20 UPPR: Mr. Humphreys served as a Party Chief for this project. Topographic Survey for the interstate in North Louisiana. Both traditional means and methods and 3D Scanning were used to collect topographic data for this interstate and overpass improvement project. This project also included coordinate and survey of the Union Pacific Railroad line crossing I-20. Project was completed to LADOTD Location and Survey Standards and practices.				
08/22 – Present	4400017091 Louisiana Watershed Initiative Region 5 – Task Order 3: Mr. Humphreys is working as a Party Chief on this Louisiana Watershed Initiative project. He has been responsible for collecting topographic data at various bridge locations that will go into the watershed model for this area. CD&C is a sub-consultant on this project.				
01/21 – 06/21	H.013959 Reeds Bridge Rd. Calcasieu River Relief: Allen Parish, LA – Mr. Humphreys served as a Instrument Man for this project. CD&C was a sub-consultant on this project is responsible for topographic and ROW surveying for this rural bridge replacement project.				

02/21 – 05/21	H.013958 Carpenters Bridge Rd. Whiskey Chitto Creek: <i>Allen Parish, LA</i> – Mr. Humphreys served as a Instrument Man for this project. CD&C was a sub-consultant on this project is responsible for topographic and ROW surveying for this rural bridge replacement project.
02/21 – 01/22	Move BR: Lee Drive – Highland Rd. to Perkins Rd.: <i>Baton Rouge, LA</i> – Mr. Humphreys served as a Instrument Man for this project. CD&C was a sub-consultant on this MoveBR widening project is responsible for topographic and ROW surveying for this 1.8 mile road improvement project as part of the Move BR infrastructure initiative.
04/21 – 12/21	Move BR: Hennessy Blvd. –Perkins Rd. to Picardy Ave.: <i>Baton Rouge, LA</i> – Mr. Humphreys served as a Instrument Man for this project. CD&C was a sub-consultant on this MoveBR widening project is responsible for topographic and ROW surveying for this 0.4 mile road improvement project to create an underpass at the R/R crossing. This project is a part of the Move BR infrastructure initiative.
01/22 – 11/22	4400017091 Louisiana Watershed Initiative Region 5 – Task Order 2: Mr. Humphreys is working as a Instrument Man and now a Party Chief on this Louisiana Watershed Initiative project. He has been responsible for collecting topographic data at various bridge locations that will go into the watershed model for this area. CD&C is a sub-consultant on this project.
01/22 – 05/22	H.013956 Beamon Rd. Bayou Maringouin: <i>Pointe Coupee Parish, LA</i> – Mr. Humphreys served as a Instrument Man for this project. CD&C was a sub-consultant on this project is responsible for topographic and ROW surveying for this rural bridge replacement project.

16. Staff Experience

Firm employed by **Civil Design & Construction, Inc. (CD&C)**

Name	Alex Wells		Years of relevant experience with this employer	4	
Title	Survey Party Chief		Years of relevant experience with other employer(s)	0	
Degree(s) / Years / Specialization			ATSSA TCS, TCT, Flagger		
Active registration number / state / expiration date			N/A		
Year registered	N/A	Discipline	N/A		
Contract role(s) / brief description of responsibilities			Mr. Wells joined CD&C in 2020 as a Rodman and has worked his way up to a Party Chief. He will work managing a crew to collect topographic data in accordance with LADOTD code book and standard procedures.		
Experience dates (mm/yy–mm/yy)	Experience and qualifications relevant to the proposed contract, <i>i.e.</i> , “designed drainage”, “designed girders”, “designed intersection”, etc. Experience dates should cover the years of specified in the applicable MPR(s).				
12/23 – 05/23	H.012618 LA 347 Drainage Improvements: Mr. Wells served as a Party Chief for this project. Topographic Survey for just over 2 miles of roadway. Both traditional means and methods and 3D Scanning were used to collect topographic data for this roadway improvement project. Project was completed to LADOTD Location and Survey Standards and practices.				
09/23 – 12/23	H.015619.5 LA 106: Mr. Wells served as a Party Chief for this project. Topographic Survey for just over 8 miles of roadway. Traditional means and methods was used to collect limited topographic data for this overlay and roadway rehabilitation project. Project was completed to LADOTD Location and Survey Standards and practices.				
05/23 – 08/23	H.015058 - LA 14 Business: Mr. Wells served as a Party Chief for this project. Topographic Survey for just over 4,503 feet of roadway. Both traditional means and methods and 3D Scanning were used to collect topographic data for this roadway improvement project. Project was completed to LADOTD Location and Survey Standards and practices.				
02/23 – 12/23	H.012027.5 - I-20 UPPR: Mr. Wells served as a Party Chief for this project. Topographic Survey for the interstate in North Louisiana. Both traditional means and methods and 3D Scanning were used to collect topographic data for this interstate and overpass improvement project. This project also included coordinate and survey of the Union Pacific Railroad line crossing I-20. Project was completed to LADOTD Location and Survey Standards and practices.				
09/21 – 03/22	H.014747 Southern University Ravine Protection: East Baton Rouge Parish – Mr. Wells served as one of the Survey Party Chiefs on this project by managing a crew in the collecting of topographic data in the field utilizing LADOTD Field Codes.				
08/21 – Present	H.011833.5 St. Mary Street Sidewalks: Scott, LA – Mr. Wells served as one of the Survey Party Chiefs on this project by managing a crew in the collecting of topographic data in the field utilizing LADOTD Field Codes.				
09/22 – 01/23	BRMA Northwest Aviation Development: Mr. Wells served as one of the Survey Party Chiefs on this project by managing a crew in the collecting of topographic data in the field utilizing LADOTD Field Codes.				
07/20 – 10/21	H.013989 Greybow Rd. Palmetto Creek: Mr. Wells worked as Survey Party Chief on this project by managing a crew in the collecting of topographic data in the field utilizing LADOTD Field Codes.				

07/20 – 04/21	H.001352.5 and H.002273.5 Comite River Diversion Bridge at LA 67, LA 19 and LA 19 Railroad Bridge: <i>East Baton Rouge Parish</i> – Mr. Wells was an Instrument Man on this project. CD&C was a sub-consultant on this project and was responsible for topographic surveying the LA 67 and LA 19 sites of the Comite River Diversion project. The topographic data for this project was collected traditionally.
02/21 – 05/21	H.009290.5 Safe Routes to Schools – LSU Sidewalk Improvement near LSU Lab School: <i>Baton Rouge, LA</i> – Mr. Wells worked as Survey Party Chief on this project by managing a crew in the collecting of topographic data in the field utilizing LADOTD Field Codes.
10/20 – 01/21	H.014302 US 165 Lighting: <i>Monroe, LA</i> – Mr. Wells was an Instrument Man on this project. CD&C was a sub-consultant on this project and was responsible for topographic surveying of US 165 south of Monroe for a highway lighting improvement. The topographic data for this project was collected both traditionally and with the use of 3D Terrestrial Scanning.

16. Staff Experience

Firm employed by **Civil Design & Construction, Inc. (CD&C)**

Name	Hunter Smith		Years of relevant experience with this employer	2	
Title	Survey Party Chief		Years of relevant experience with other employer(s)		
Degree(s) / Years / Specialization			ATSSA TCS, TCT, Flagger		
Active registration number / state / expiration date			N/A		
Year registered	N/A	Discipline	N/A		
Contract role(s) / brief description of responsibilities			Mr. Smith joined CD&C in 2022 as a Rodman and has worked his way up to a Party Chief. He will work managing a crew to collect topographic data in accordance with LADOTD code book and standard procedures.		
Experience dates (mm/yy–mm/yy)	Experience and qualifications relevant to the proposed contract, <i>i.e.</i> , “designed drainage”, “designed girders”, “designed intersection”, etc. Experience dates should cover the years of specified in the applicable MPR(s).				
12/23 – 05/23	H.012618 LA 347 Drainage Improvements: Mr. Smith served as an Instrument Man for this project. Topographic Survey for just over 2 miles of roadway. Both traditional means and methods and 3D Scanning were used to collect topographic data for this roadway improvement project. Project was completed to LADOTD Location and Survey Standards and practices.				
09/23 – 12/23	H.015619.5 LA 106: Mr. Smith served as an Instrument Man for this project. Topographic Survey for just over 8 miles of roadway. Traditional means and methods was used to collect limited topographic data for this overlay and roadway rehabilitation project. Project was completed to LADOTD Location and Survey Standards and practices.				
05/23 – 08/23	H.015056 - LA 685: Mr. Smith served as an Instrument Man for this project. Topographic Survey for just over 4,503 feet of roadway. Both traditional means and methods and 3D Scanning were used to collect topographic data for this roadway improvement project. Project was completed to LADOTD Location and Survey Standards and practices.				
05/23 – 08/23	H.015058 - LA 14 Business: Mr. Smith served as an Instrument Man for this project. Topographic Survey for just over 12,300 feet of roadway. Both traditional means and methods and 3D Scanning were used to collect topographic data for this roadway improvement project. Project was completed to LADOTD Location and Survey Standards and practices.				
09/21 – 03/22	H.014747 Southern University Ravine Protection: East Baton Rouge Parish – Mr. Smith served as an Instrument Man for this project. He helped in collecting of topographic data in the field utilizing LADOTD Field Codes.				
08/22 – On-Going	4400017091 Louisiana Watershed Initiative Region 5 – Task Order 3: Mr. Smith served as an Instrument Man for this project. He has been responsible for collecting topographic data at various bridge locations that will go into the watershed model for this area. CD&C is a sub-consultant on this project.				
01/22-11/22	4400017091 Louisiana Watershed Initiative Region 5 – Task Order 2: Mr. Smith served as an Instrument Man for this project. He has been responsible for collecting topographic data at various bridge locations that will go into the watershed model for this area. CD&C is a sub-consultant on this project.				
02/23 – 12/23	H.012027.5 - I-20 UPPR: Mr. Smith served as an Instrument Man for this project. Topographic Survey for the interstate in North Louisiana. Both traditional means and methods and 3D Scanning were used to collect topographic data for this interstate and overpass improvement project. This project also included coordinate and survey of the Union Pacific Railroad line crossing I-20. Project was completed to LADOTD Location and Survey Standards and practices.				

17. Firm Experience					
Firm name	Shread-Kuyrkendall & Associates, Inc.		Past Performance Evaluation Discipline(s)*		Road
Project name	IDIQ Pavement Preservation			Firm responsibility (prime or sub?)	Prime
Project number	H.015056/H.015058/H.015619	Owner's name	LADOTD		
Project location	Vermillion Parish / Evangeline Parish		Owner's Project Manager	Lea Smith, PE	
Owner's address, phone, email	428 Rue des Voyages, Lafayette, LA 70508 / (337)262-2375 / Lea.Smith@la.gov				
Services commenced by this firm (mm/yy)		12/22	Total consultant contract cost (\$1,000's)		\$ 2,500
Services completed by this firm (mm/yy)		On-Going	Cost of consultant services provided by this firm (\$1,000's)		\$ 2,250

**100% of work was performed in Louisiana*

The following projects were performed under the IDIQ Pavement Preservation Contract No. 4400024831:

H.015056 / LA 685 (LA 14-B to BAYOU TIGRE), Vermillion Parish:

Shread-Kuyrkendall & Associates, Inc. (SKA) were contracted to perform engineering and related services to prepare preliminary and final plans for the mill and overlay approximately 2250' of LA 685 from LA 14-B and reconstruction of approximately 1900' of LA 685 to Bayou Tigre as well as identify drainage improvements required to alleviate local street flooding adjacent to Erath High School. Pavement Design was provided by LADOTD.

H.015058 / LA 14–Business & LA 331:Erath, Vermillion Parish:

Shread-Kuyrkendall & Associates, Inc. (SKA) were contracted to perform engineering and related services to prepare preliminary and final plans for the mill and overlay of approximately 12,000' of LA 14-B from LA 14 to LA 14, patch existing pavement where needed and provide minor drainage improvements, as well as the reconstruction of LA 331 (currently North Rd) from Beau Chene Street to LA 14-B with 12' lanes and 2' shoulders. Portland Cement Concrete from LA 331 from LA 14 to Beau Chene will have existing joints cleaned and sealed and pavement restriped. Pavement Design was provided by LADOTD.

H.015619 / LA 106: US 167 to Avoyelles Parish Line, Evangeline Parish:

Shread-Kuyrkendall & Associates, Inc. (SKA) were contracted to perform engineering and related services to prepare preliminary and final plans for the full reconstruction of LA 106 from US 167 to approximately LA 115, including safety improvements to cross-drain headwalls in three locations which may or may not include embankment widening and guardrails. LA 106 was milled and overlaid, along with patching where necessary, from LA 115 to the Avoyelles Parish/Evangeline Parish line. This project included guard rail improvements and embankment widening. Total length of the project was approximately 8.2 miles. Pavement Design was provided by LADOTD.

These were pavement preservation/restoration projects.

Firm Members Involved:

Ripley W. "Gary" McClure, P.E.

John P. Raymond, P.E.

Nicola D. Gill, P.E.

Garrett J. Gilbert, E.I.

James Partin

Dianna Sherman

17. Firm Experience

Firm name	Shread-Kuyrkendall & Associates, Inc.		Past Performance Evaluation Discipline(s)*	Road
Project name	I-10 Overlay (Atchafalaya Basin Bridge to W End of LA 415)		Firm responsibility (prime or sub?)	Prime
Project number	H.012588, H.012169, & H.012587	Owner's name	LADOTD	
Project location	West Baton Rouge and Iberville Parishes		Owner's Project Manager	Brian May
Owner's address, phone, email	P.O. Box 94245, Baton Rouge, LA 70804 / (225)379-1059 / Brian.May@la.gov			
Services commenced by this firm (mm/yy)	06/20	Total consultant contract cost (\$1,000's)		\$ 760
Services completed by this firm (mm/yy)	05/22	Cost of consultant services provided by this firm (\$1,000's)		\$ 760

**100% of work was performed in Louisiana*

Broken into three sections, these improvements involved the overlay and raising of the grade for Interstate 10 (I-10) 8 inches by using 2 inch lifts. The asphalt paving was tapered at bridges to allow for smooth transitions. DOTD design guidelines were followed for any modifications to bring the interstate up to the guideline standards. Due to the poor condition of the pavement, milling was not used on the existing. Fill was used on fore slopes to tie-in and match the new 8-inch overlay. Guardrail was replaced using MASH special details. Existing cable barrier were removed and replaced closer to the shoulder to improve maintenance. Underdrains and cross drains were modified as needed. ***This was a pavement preservation/restoration project.***

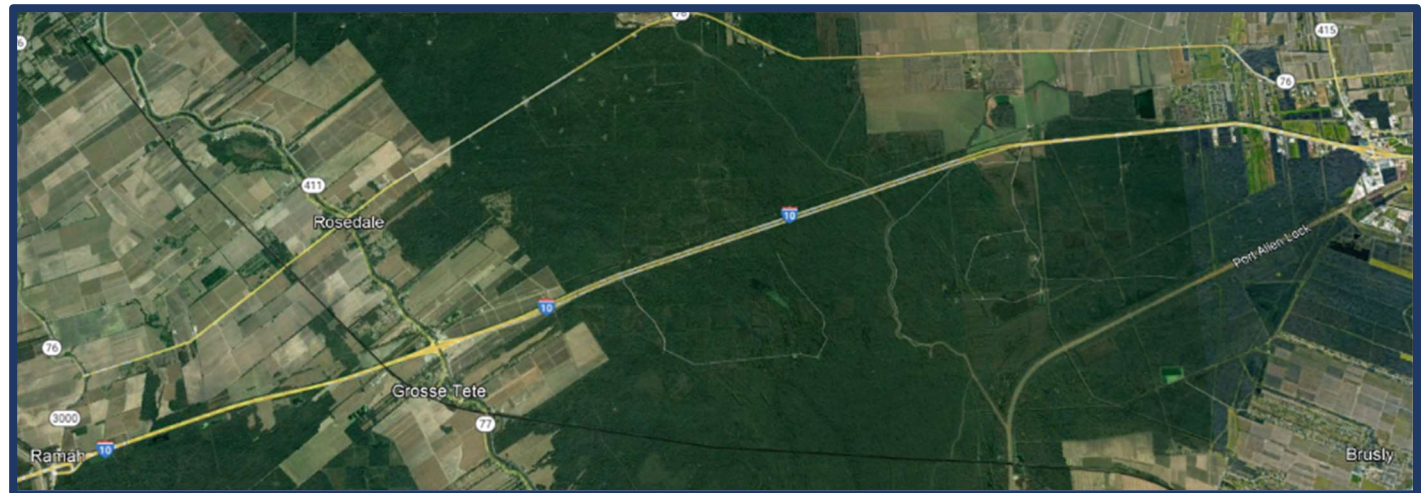

Firm Members Involved:

Ripley W. "Gary" McClure, P.E.

John P. Raymond, P.E.

Niccola D. Gill, P.E.

Garrett J. Gilbert, E.I.

James Partin

17. Firm Experience

Firm name	Shread-Kuyrkendall & Associates, Inc.		Past Performance Evaluation Discipline(s)*	Road
Project name	Katrina Roads Program			Firm responsibility (prime or sub?) Prime
Project number	704-92-0040	Owner's name	LADOTD	
Project location	Orleans/ St. Bernard Parishes		Owner's Project Manager	Jeff Burst
Owner's address, phone, email	P.O. Box 94245, Baton Rouge, LA 70804 / 225-368-2067 / jburst@hntb.com			
Services commenced by this firm (mm/yy)	11/08	Total consultant contract cost (\$1,000's)		\$ 1,875
Services completed by this firm (mm/yy)	11/12	Cost of consultant services provided by this firm (\$1,000's)		\$ 1,875

**100% of work was performed in Louisiana*

The Submerged Roads Program was a retainer contract with DOTD to provide consulting services to identify and recommend repairs to Federal Aid eligible roads as a result of damage caused in the aftermath of Hurricane Katrina in 2005. Once the flood waters receded in and around New Orleans post-Katrina, many of the local roads were severely damaged as a result of heavy equipment and trucks used for debris removal traveling these streets with a saturated base. Some of the streets evaluated were historical and well-traveled streets in New Orleans and included St. Charles Avenue, Carrollton Avenue, Veterans Boulevard and Louisiana Avenue as well as many others.

These projects required Shread-Kuyrkendall & Associates to provide topographic surveys, evaluate existing pavement and base failures, evaluate damaged drainage structures and utility appurtenances, and identify required pavement repairs, recommend, and tabulate required milling and overlays, and make recommendations to damaged sewer, drainage, and utility structures within the pavement to provide a rideable surface. Project included the incorporation of ADA ramps at all intersections and provide bike lane striping where applicable and in accordance with AASHTO regulations. Responsibilities also included preparation of sequence of construction and signing sheets. The total program was divided in two Phases. Shread-Kuyrkendall & Associates prepared 6 separate plan sets which consisted of evaluation of 16 different roadways with more than 17 miles of damaged pavement, drainage structures and other utilities.

This was a pavement preservation/restoration project.

The specific challenge to this program was the accelerated schedule imposed on the design consultants and the concurrent nature of the 6 total projects that we produced in less than two years, which we successfully completed without any delays.

Firm Members Involved:

Ripley W. "Gary" McClure, P.E.

John P. Raymond, P.E.

James Partin

17. Firm Experience

Firm name	Shread-Kuyrkendall & Associates, Inc.		Past Performance Evaluation Discipline(s)*	Survey / Road / Bridge
Project name	I-10 Widening (LA 73 – LA 30)		Firm responsibility (prime or sub?)	Prime
Project number	H.009266	Owner's name	LADOTD	
Project location	Ascension Parish		Owner's Project Manager	Kurt Brauner, P.E.
Owner's address, phone, email	P.O. Box 94245, Baton Rouge, LA 70804 / (225)379-1933 / Kurt.Brauner@la.gov			
Services commenced by this firm (mm/yy)	10/12	Total consultant contract cost (\$1,000's)		\$ 1,966
Services completed by this firm (mm/yy)	Present	Cost of consultant services provided by this firm (\$1,000's)		\$ 1,214

**100% of work was performed in Louisiana*

Shread-Kuyrkendall & Associates, Inc. (SKA) was contracted to provide topographic survey services and preliminary and final roadway and bridge design services to widen I-10 from a four-lane freeway section to a six-lane freeway section. The roadway section is approximately 4.5 miles long and involves removing the inside shoulder and widening to the inside with a new 12' travel lane and 10' inside shoulder, with center barrier rail where median widths are narrow. The bridge design services include the bridge superstructure replacement of the overpasses at LA 429 and LA 30, as well as the bridges at Bayou Smith including hydrologic/hydraulic analyses, and full replacement (substructure and superstructure) for the LA 73 interchange to accommodate for future LA 73 improvements. The overall project corridor is nearly 16 miles and is being built to widen interstate 10 from Highland Road to LA 22 in East Baton Rouge and Ascension Parishes. SKA is providing project management, as well as design services for all phases of this project, and is working closely with CDCs of adjacent project to ensure corridor continuity. In addition, at the request of LADOTD, SKA had investigated the feasibility of implementing an innovative interchange design in the form of a Single Point Urban Interchange (SPUI) at LA 73.

SKA is currently in Final Design Phase.

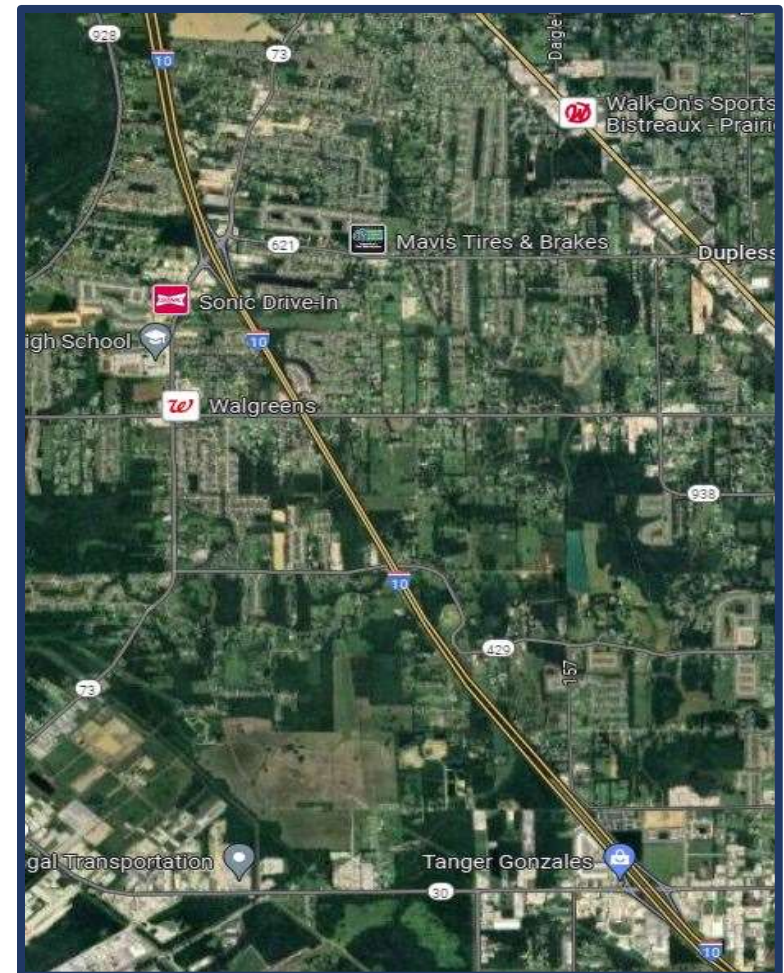

Firm Members Involved:

Ripley W. "Gary" McClure, P.E.

John P. Raymond, P.E.

Nicola D. Gill, P.E.

Garrett Gilbert, E.I.

James Partin

Dianna Sherman

17. Firm Experience

Firm name	Civil Design and Construction, Inc.		Past Performance Evaluation Discipline(s)*	Survey
Project name	US 190 Superstreet		Firm responsibility (prime or sub?)	Sub
Project number	H.005733.5	Owner's name	LADOTD	
Project location	St. Tammany Parish, LA		Owner's Project Manager	Josh Harrouch
Owner's address, phone, email	1201 Capitol Access Rd., Baton Rouge, LA 70802/2225-379-123 / Joshua.harrouch@la.gov			
Services commenced by this firm (mm/yy)	01/16	Total consultant contract cost (\$1,000's)		N/A
Services completed by this firm (mm/yy)	08/16	Cost of consultant services provided by this firm (\$1,000's)		\$207

**100% of work was performed in Louisiana*

Project Description: This project was the topographic survey of US 190 in Covington. The survey limits were along a portion of the existing routes of US 190, Holiday Square Frontage Road, US 190 Service Road, Holiday Blvd., Holycrest Plaza Driveway, Louis Prima Drive, Park Place Drive, Lake Drive, Crestwood Blvd., 9th Avenue, Three Rivers Road, River Highlands Blvd., Harrison Ave., Maple Ridge Ave., North 12th Street, Sunshine Ave., North 6th Street, Riverside Drive, and North 2nd Street and is approximately 2.9 miles in length.

CD&C's Role: CD&C's role was to provide the complete topographic survey and drainage map for this project including all utility coordination. The survey begins at the intersection of US 190 and Holiday Square Frontage Road. From this point, the survey proceeded in a northerly direction along US 190 for approximately 2.9 miles to a point that is 700 feet South of Intersection of US 190 and E. Boston St. in Covington, LA. The width of the survey and DTM extended to the Western Edge of Pavement to Eastern Edge of Pavement along US 190 and tied in with the existing topographic features picked up on the previous survey done under H.011137.5 and H.011152.5 (Interstate 12 Survey). This also included cross sectioning a portion of the Abita River in the project area. All topographic survey elements were performed in accordance with the latest LADOTD Location and Survey Manual and conformed to the latest standard practices/procedures. All deliverables were in LADOTD required formats. **3D Terrestrial Scanning** was used in conjunction with traditional means and methods to complete this project.



Firm Members Involved:

Karla Weston, P.E.

Christopher Ballard, P.L.S.

Philip Dupree

Jacob Stoehr

Trent Norris

17. Firm Experience

Firm name	Civil Design & Construction, Inc.		Past Performance Evaluation Discipline(s)*	Survey
Project name	St. Mary Street Sidewalks		Firm responsibility (prime or sub?)	Sub
Project number	H.011833.5	Owner's name	LADOTD	
Project location	Scott, LA		Owner's Project Manager	Ryan Richard
Owner's address, phone, email	1201 Capitol Access Rd., Baton Rouge, LA 70802 225-379-1232			
Services commenced by this firm (mm/yy)	08/21	Total consultant contract cost (\$1,000's)		N/A
Services completed by this firm (mm/yy)	08/23	Cost of consultant services provided by this firm (\$1,000's)		\$65

**100% of work was performed in Louisiana*

Project Description: This project in Scott, LA, is to improve pedestrian movement and add sidewalks along the corridor. The survey limits began approximately 200' before the centerline intersection of St. Mary Street and Park West Drive, then continued south to the intersection of St. Mary Street and Cameron Street (LA 93) for estimated total distance of one (1) mile. The survey width included ten (10) feet outside of the apparent right of way. All side streets were surveyed a distance of sixty (60) feet from the intersection of the centerline with St. Mary Street Centerline.

CD&C's Role: CD&C completed a topographic along this route. The survey utilized 3D Terrestrial Scanning of all hard surfaces and traditional methods for all other features. **CD&C SUE personnel worked to coordinate the collection for all the utility information and location such that survey crews could collect data and incorporate for the submittal up to QLD Level B** however an official SUE submittal was not required of this project. Final submittal was in accordance with latest LADOTD Location and Survey standards.

Firm Members Involved:

Karla Weston, P.E.
Christopher Ballard, P.L.S.
CJ Goodspeed
Tracey Smith
Philip Dupree
Jacob Stoehr
Trent Norris
Scott Benton
Alex Wells
Drennon Humphreys
Madison Mills, P.L.S.



17. Firm Experience

Firm name	Civil Design and Construction, Inc.		Past Performance Evaluation Discipline(s)*		Survey	
Project name	Verot School Road				Firm responsibility (prime or sub?)	Sub
Project number	H.011235	Owner's name	LADOTD			
Project location	Lafayette, LA			Owner's Project Manager	Thomas Gattle (Huval & Assoc.)	
Owner's address, phone, email	922 W. Point Des Mouton Rd., Lafayette, LA 70507/337-234-3798/tgattle@huvalassoc.com					
Services commenced by this firm (mm/yy)		08/16	Total consultant contract cost (\$1,000's)			N/A
Services completed by this firm (mm/yy)		On-Going	Cost of consultant services provided by this firm (\$1,000's)			\$435

**100% of work was performed in Louisiana*

Project Description: This project is located in Lafayette Parish between Lafayette Regional Airport and Broussard, LA. The project is for the proposed widening of US 90/I-49 South and realignment of Verot School Road. A topographic survey was performed along the entire proposed route as well as an existing drainage map. This included a complete topographic survey of all utilities with depths, drainage and finished floor elevations of all buildings that fell within the designated survey limits. Also, CD&C was required to coordinate with the topographic survey of the adjacent I-49 Connector project and include required portions of the I-49 Connector project with the survey of this project.

CD&C's Role: CD&C performed a complete topographic survey of the project site by using **3D Terrestrial Scanning in conjunction with traditional means to complete the survey. Control was set for the scanning throughout the project limits.** Coordination with Cardno, Inc. (Team member) was necessary for the location of all utilities in the project area. CD&C also coordinated with all the property owners for access to the properties and also meet with safety advisors for the industrial business that were impacted. The survey included coordination with the ongoing I-49 Connector project and merging of that survey to the CD&C survey in order to make a complete project for the area. CD&C also researched and compiled an existing right of way linework for the prime consultant to use for exhibits for the project. In order to complete the survey CD&C also had to coordinate with BNSF railroad for access to BNSF's rail.



Firm Members Involved:

Karla Weston, P.E.

Christopher Ballard, P.L.S.

John Ewing

Trent Norris

Philip Dupree

Jacob Stoehr

18. Approach and Methodology

EXPERIENCE

Shread-Kuyrkendall & Associates, Inc. (SKA) has over 30 years of successful DOTD experience and has worked closely with DOTD on multiple types of projects for roadway, bridge, safety, and preservation. SKA has worked closely with DOTD on Pavement Preservation Projects for both Interstate and Non-Interstate Roadways. SKA utilizes the Pavement Preservation Manual, DOTD Roadway Design Procedures and Guidelines, and the 3R Minimum Design Guidelines for design references. Other documents that may be used would be AASHTO's Policy on Geometric Design of Highways, AASHTO's Roadside Design Guide, and the Highway Safety Manual to list a few. SKA has selected a successful team to implement the required services as part of this contract, which includes survey services, preliminary plans and any additional items required to provide DOTD with a quality constructible final set of plans.

SKA is well prepared and has staff available to engage in this type of work along with our survey sub-consultant Civil Design & Construction, Inc. (DBE Firm). SKA has a great and extensive working relationship with our survey sub-consultant and have teamed up for a multitude of DOTD and City-Parish projects.

UNDERSTANDING

Having provided design services on multiple Pavement Preservation Projects, SKA has a keen understanding of DOTD's goals for preserving and/or extending existing pavement service life using effective maintenance for rehabilitation or reconstruction of existing roadways. The advantage of IDIQ Contracts is that it provides DOTD an opportunity to quickly direct our team to rehabilitate/reconstruct an identified roadway that may be time sensitive and requires expedited design. SKA is well prepared and has the staff available to engage in this type of work. SKA has extensive experience in projects that require an expedited schedule as we have completed major projects on multiple occasions to procure redistribution of Federal Funding.

As previously mentioned, SKA has provided design services on multiple Pavement Preservation Projects. Currently, our team is under contract with a DOTD Pavement Preservation Contract with District 03 and as of this date SKA has completed three (3) projects under the contract. Additionally, we are in contract negotiations with DOTD to start two (2) more projects to be completed by the end of this year. The following projects similar to this contract are as follows:

- H.015056 / LA 685 (LA 14-B to BAYOU TIGRE), Vermillion Parish:
Shread-Kuyrkendall & Associates, Inc. (SKA) were contracted to perform engineering and related services to prepare preliminary and final plans for the mill and overlay approximately 2250' of LA 685 from LA 14-B and reconstruction of approximately 1900' of LA 685 to Bayou Tigre as well as identify drainage improvements required to alleviate local street flooding adjacent to Erath High School. Pavement Design was provided by LADOTD.
- H.015058 / LA 14-Business & LA 331:Erath, Vermillion Parish:
Shread-Kuyrkendall & Associates, Inc. (SKA) were contracted to perform engineering and related services to prepare preliminary and final plans for the mill and overlay of approximately 12,000' of LA 14-B from LA 14 to LA 14, patch existing pavement where needed and provide minor drainage improvements, as well as the reconstruction of LA 331 (currently North Rd) from Beau Chene Street to LA 14-B with 12' lanes and 2'

shoulders. Portland Cement Concrete from LA 331 from LA 14 to Beau Chene will have existing joints cleaned and sealed and pavement restriped. Pavement Design was provided by LADOTD.

- H.015619 / LA 106: US 167 to Avoyelles Parish Line, Evangeline Parish:
Shread-Kuyrkendall & Associates, Inc. (SKA) were contracted to perform engineering and related services to prepare preliminary and final plans for the full reconstruction of LA 106 from US 167 to approximately LA 115, including safety improvements to cross-drain headwalls in three locations which may or may not include embankment widening and guardrails. LA 106 was milled and overlaid, along with patching where necessary, from LA 115 to the Avoyelles Parish/Evangeline Parish line. This project included guard rail improvements and embankment widening. Total length of the project was approximately 8.2 miles. Pavement Design was provided by LADOTD.

APPROACH

Our goal is to provide and deliver a quality product that meets the needs of DOTD and project stakeholders. SKA prides itself on its ability to maintain schedules, work closely with DOTD's Project Manager, and to provide a plan set that is ready for construction and minimizes plan changes using a proven QA/QC process. SKA will utilize **Niccola Gill, PE** as Supervising Engineer overseeing QA/QC. Ms. Gill has over 20 years of experience with SKA as well as working with DOTD. SKA's approach for delivering a quality construction set of plans is summarized as follows:

ESTABLISH A CLEAR UNDERSTANDING OF DOTD'S REQUIREMENTS AND GOALS. During the scoping phase, **Ms. Gill** will establish open communication with the DOTD Project Manager, provide a detailed schedule, and provide a preliminary construction cost to assist DOTD with managing the project. Establishing a clear scope and understanding expectations will assist with maintaining budgets and schedules.

PROMPT CONTRACT EXECUTION In the event the project time is compressed, SKA has an advantage being a local Baton Rouge consulting firm. Contracts are executed in our local office thereby eliminating the time needed for an out-of-state main office for execution and administration.

STAKEHOLDERS Early in the design phases, DOTD Districts, permitting agencies, utilities, and local government agency will be identified to ensure an open communication is established which in turn will provide better coordination and will reduce the chance of misunderstandings. During the preliminary phases of the plan development, SKA will propose potential design solutions to solve project design constraints noticed in the site visit.

SKA has coordinated initiation meetings, public meetings and hearing with DOTD on multiple projects. Some of these being the proposed Mississippi River Bridge Crossing, Pecue Lane / I-10 Interchange, and Stage 0 Feasibility Studies. SKA has the ability to create exhibits, provide handouts, and coordinate meetings as needed for this project.

18. Approach and Methodology

TEAM MEETINGS Early on, SKA will determine the frequency of meetings needed for the project. Meetings will be determined for the project team, DOTD, and any stakeholders identified. These meetings will assist in addressing issues that may arise that could impact cost or scheduling.

MAINTAINING PROJECT SCHEDULE SKA will establish a critical path for activities that may impact the project schedule such as utility relocations, permitting, and any other items that may become apparent during the design process. SKA will always strive to complete the project ahead of the scheduled completion date, but no later than the scheduled date.

SKA has proven this on multiple projects that were designated for Federal redistribution funds that had a shortened schedule to meet August deadlines.

MONITORING/MANAGING CONSTRUCTION COSTS SKA is acutely aware of the necessity for managing construction costs and coordinating early on with DOTD about any changes that may affect engineering or construction budgets. This assists with minimizing change orders and overruns for the project.

QA/QC This project will be approached using SKA's proven and accepted Quality Assurance and Quality Control as included as part of this proposal. Adjustments will be made if necessary to meet the needs of the project. Our QA/QC allows us to maintain the highest standards of quality from start to finish.

METHODOLOGY

SKA and staff have been providing engineering services to DOTD for more than 30 years. As a result, SKA has a clear understanding of DOTD's Plan Delivery Process.

SCOPING Once a Notice to Proceed is received, our project engineer **Niccola Gill** will request a scoping meeting from the DOTD Project Manager. During this meeting, SKA will establish a Project Management Plan (PMP) and will develop and refine the scope as needed for the project to incorporate any changes that may have occurred. Defining the project scope clearly ensures the project will progress smoothly with Geotechnical and Survey Services, Preliminary Plans, Final Plans, and Construction phases of the project. The project kickoff meeting will be used to (1) Obtain all project specific information provided by DOTD, (2) establish project design criteria, (3) determine the frequency for project coordination meetings, (4) coordinate an on-site meeting with DOTD/District to discuss project concerns and constructability, (5) discuss and review any questions that may have been revealed after reviewing existing documents, and (6) to revise and update our PMP as needed.

FIELD VISITS Our SKA project team will set up a site visit to obtain a better understanding of the project and to identify any constraints that may cause constructability issues or design exceptions.

SURVEY SERVICES Civil Design & Construction, Inc. (CD&C) will ensure that the topographic survey shall adhere to all modern survey theory, practice, and procedures, and follow the latest version of the LADOTD Location and Survey Manual including typical surveying methods as applied by LADOTD. This includes all accepted horizontal and vertical control standards as stated in the manual. The LADOTD feature table code list and symbols shall be utilized and met with those included in the latest edition of the survey feature code guidebook produced by the LADOTD Location and Survey Section and Automation. 3D Terrestrial Scanning may be utilized in conjunction with traditional means and methods to capture topography

as applicable for each site and will adhere to all LADOTD Standards as related to Terrestrial and Mobile Scanning. All deliverables will adhere to the Electronic standard as set forth by LADOTD. CD&C equipment and software includes:

Equipment:	Software:
<ul style="list-style-type: none">• 7 - Fully Equipped Survey/SUE Trucks• 1 - VacMaster 3000 Water & Air Excavation Truck• 1 - Riegl VZ400i Terrestrial Scanner• 1 - TopoLift• 5 - Carlson RT4 Tablets with SurvPC• 5 - Sokkia Robotic Total Stations• 9 - Carlson BRX7 GPS• 2 - Digital Level• 1 - SmartDrone Discovery 2• 1 - GSSI -Ground Penetrating Radar/w Panasonic Data Collector/Software• 1 - Faro Focus 3D scanner• 1 - DOT3D Scanner• 2 - Subsite Advanced Utility locators• 2 - Pipe Rodders• 1 - 10ft Alumacraft Boat/w Trolling Motor	<ul style="list-style-type: none">• Riegl RiScan• Faro Scene• DOT3D Edit• AutoCAD• Carlson• Bentley Microstation• Global Mapper• SmartDrone Processor• BlueBeam• CADConform• TopoDOT Scan Extraction• Pointman Pro - Subsurface Utility Mapping Software

I-10 Widening (LA 73 – LA 30)

"The consultant displayed technical proficiency throughout plan development. All submittals showed a clear understanding of the DOTD's plan development process and roadway design principles. There were limited relevant technical plan comments which speaks to the consultant's technical accuracy."

"The consultant submitted a very good set of plans. The consultant did a terrific job of assessing problems, offering a range of solutions, and resolving issues in a timely manner. The consultant was very responsive and worked well with DOTD personnel."

(Excerpt from LADOTD Project Manager Technical Evaluation of Consultant)

18. Approach and Methodology

PLAN DEVELOPMENT For plan development, SKA uses Microstation, OpenRoads (previously INRoads), OpenBridge (previously Leap Bridge), and DOTD's Hydraulic Design Software on all projects. SKA has been using these services simultaneously with DOTD since inception from Bentley Services. Additionally, SKA also uses Transoft Torus and Autoturn for roundabout design and U-turn Analysis. Using these software tools ensures that SKA's plans are compatible with DOTD's requirements and software capabilities.

- **John Raymond, PE** will be lead road designer for this project. He has over 30 years of roadway and DOTD project experience including pavement preservation projects. He will work closely with DOTD Road Design during the preliminary phase. **Garret Gilbert, EI** will assist in road design under John Raymond's supervision. Mr. Gilbert has worked on numerous roadway widening projects as well as pavement preservation contracts with DOTD. Mr. Gilbert will also work on any drainage design needed for this project.
- SKA's CADD Technicians are very proficient using MicroStation and CADD Conform to meet the requirements for DOTD plan development. As noted in the staff resumes, our CADD staff has worked on many DOTD projects. Using CADD Technicians on DOTD projects aids in design effort manhours for engineers.
- QA/QC will be completed by **Niccola Gill, PE**. She has over 20 years of roadway and bridge design experience and is very knowledgeable of the latest Pavement Preservation Manual, DOTD Roadway Design Procedures and Guidelines, the 3R Minimum Design Guidelines for design references. Other documents that may be used would be AASHTO's Policy on Geometric Design of Highways, AASHTO's Roadside Design Guide, and the Highway Safety Manual.

PLAN SUBMITTALS SKA will utilize the DOTD Road Design Manual for plan delivery. SKA will submit the following:

- **Preliminary Plans:** SKA will submit preliminary plans at 60%, 90%, and 100%. Additionally, the Plan-in-Hand (PIH) Meeting will be held following the 90% submittal. The preliminary hydraulic report will be submitted with the 60% submittal. Also included in the preliminary submittals will be construction cost estimate with each submittal, preliminary design reports, and any design exception or waiver requests.
- **Final Plans:** Once Environmental Clearance is received, SKA will submit final plans at 60%, 95% (Advanced Check Prints), 98%, and 100% (Sealed Final Plans). The final hydraulic report will be submitted with the 60% submittal. Also included in the final submittals will be construction cost estimate with each submittal, the final design reports, special provisions, NS pay items, and final design calculations.

LA 531 Overpass: Single Lane Roundabouts at The Interstate Ramp Terminals

"Shread-Kuyrkendall & Associates, Inc. were always prompt with responses and displayed acute knowledge of LADOTD plans and practices. When issues arose and changes became necessary late in the design process, Shread went ABOVE and BEYOND to provide the changes in a prompt fashion to keep the project on schedule for the scheduled letting date."

"The plans Shread-Kuyrkendall and Associates, Inc. submitted for this project were accurate, clear, and well laid out. It is clear that the consultant has had extensive experience with LADOTD plan preparation."

(Excerpt from LADOTD Project Manager Technical Evaluation of Consultant)



SKA was awarded the 2016 DOTD Transportation Excellence Award for French Branch Bridge-West Pearl River Bridge (I-10 / I-12 / I-59) because the plans were well laid out and the project was constructed without issue.



LA 14 – Business & LA 331 Erath

"The consultant's deliverables were timely and accurate. Any errors or necessary changes were addressed quickly and precisely. The consultant demonstrated an understanding of and compliance with the scope of the project and showed thorough understanding of the project requirements."

(Excerpt from LADOTD Project Manager Technical Evaluation of Consultant)

18. Approach and Methodology

The overall time for completion of the contract is estimated to be 5 years, however based on previous preservation projects, SKA estimated a typical 18-month roadway project timeline below. SKA will always strive to complete the project ahead of the scheduled completion date, but no later than the scheduled date. As previously mentioned, SKA has proven this on multiple projects that were designated for Federal redistribution funds that had a shortened schedule to meet August deadlines.

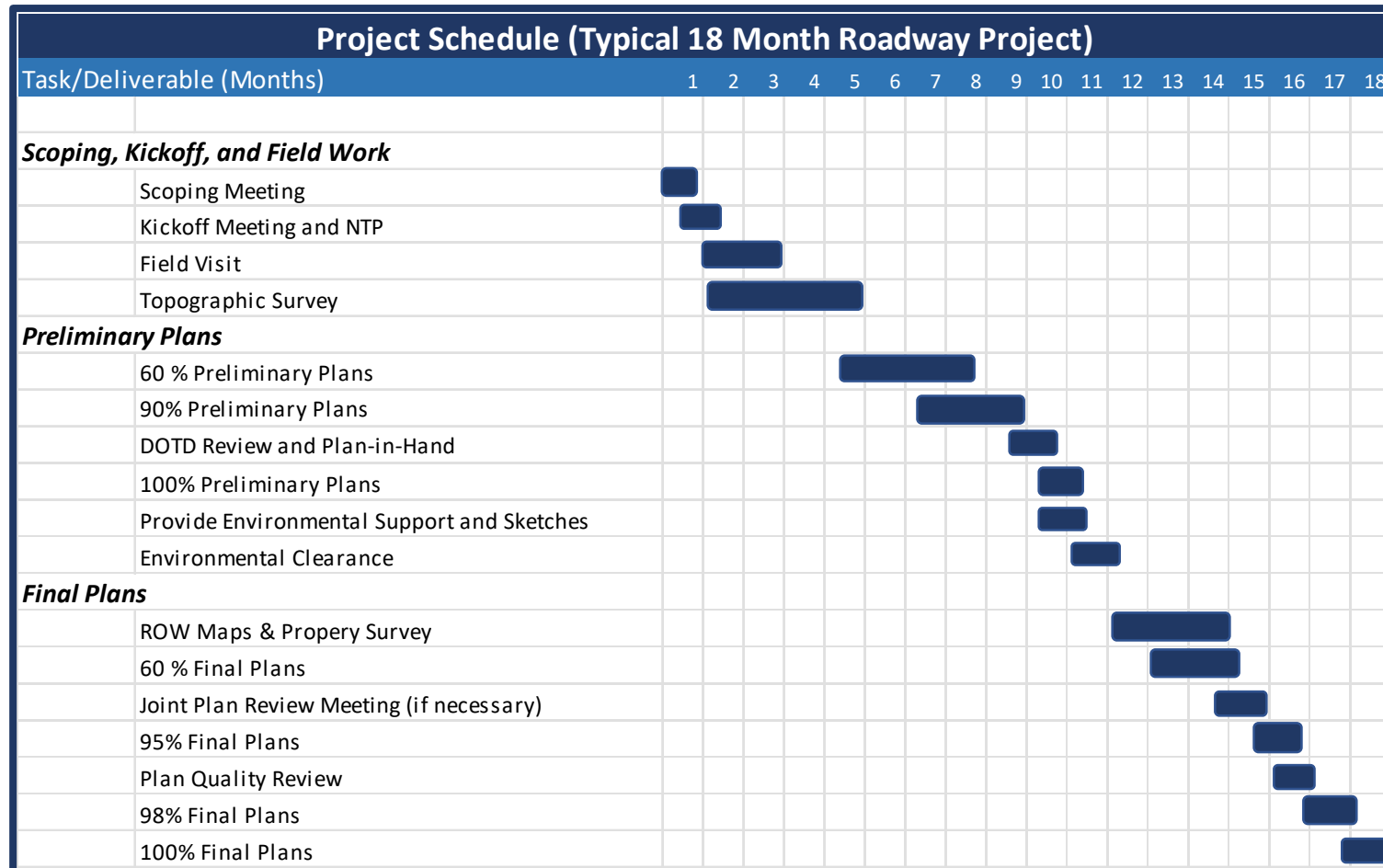

19. Workload

Firm(s)	Past Performance Evaluation Discipline(s)	Contract Number and State Project Number	Project Name	Remaining Unpaid Balance
Shread-Kuyrkendall & Associates, Inc.	Road	44-8671 H.009266	I-10 (LA 73 to LA 30) Route I-10, Ascension Parish	\$ 28,650
	Bridge	44-8671 H.009266	I-10 (LA 73 to LA 30) Route I-10, Ascension Parish	\$ 86,064
	CE&I/OV	44-4665 H.004435	I-12 to Bush, LA 3241 (LA 36 – LA 435), St. Tammany Parish	\$ 59,633
	Bridge	44-4913 H.010155	US 90 Railroad Overpass SE of LA 85	\$ 249,859
	CE&I/OV	No Contract No. H.011152	I-12 Widening (sub to T. Baker Smith)	\$ 5,457
	Road	44-17438 H.013284	MRB South GBR: LA 1 to LA 30 Connector (sub to Atlas)	\$ 112,818
	Road	44-17438 H.013284	MRB South GBR: LA 1 to LA 30 Connector (sub to Atlas) SA#3	\$ 154,621
	CE&I/OV	44-5615 H.000710.6	Comite River Diversion Bridge at LA 964	\$ 50,467
	Road	44-24831 H.015619	LA 106	\$ 5,006
Civil Design & Construction, Inc.	Survey	4400005673 H.011235.5	I-49 South @ Verot School Rd	60,809

DO NOT SUM

20. Certifications/Licenses

If the advertisement requires submission of licenses and/or certificates, include them here. **Otherwise, leave this section blank.**



Office of the Secretary
PO Box 94245 | Baton Rouge, LA 70804-9245
PH: 225-379-1200 | FX: 225-379-1851

Jeff Landry, Governor
Joe Donahue, Secretary

April 12, 2024

Civil Design & Construction, Inc.

Attn: Karla Weston
PO Box 857
Port Allen, LA 70767

Dear Karla Weston,

The Louisiana Department of Transportation and Development (LADOTD) Compliance Programs Section has received your firm's Disadvantaged Business Enterprise (DBE) and Small Business Element (SBE) annual affidavit. Based on the information, which you provided, it has been confirmed that your firm continues to meet the eligibility requirements of our program and remains certified for only the following specific work categories that fall under the listed NAICS codes:

NC541330-Engineering Services

C05-Structural Engineering

C09-Civil Engineering

NC541340-Drafting Services

C03-Drafting

NC541350-Building Inspection Services

C21-Construction Inspections

NC541370-Surveying and Mapping (except Geophysical) Services

C06-Land Surveying

C12-Right-of-Way

727-Mobilization

740-Construction Layout

CSL-Construction Layout Design

Please note that per the federal regulations, suppliers only receive 60% goal credit towards the materials they provide. Also, note that any contractor performing work in excess of \$50,000 with the exception of electrical, mechanical and plumbing requires A Louisiana Contractor's License, which are required to have a license if work is in excess of \$10,000. You may contact the State Licensing Board for Contractors at (225) 765-2301 for more information. All participants of the Louisiana Unified Certification Program will recognize your firm's certification. This includes all entities receiving federal transportation funding within the boundaries of our state.

You will be required to submit an annual affidavit with all supporting documents (**Business taxes with all attachments, such as 1098, 1099, K-1's and/or W-2's**) stating your firm continues to meet the eligibility requirements of the program. An email informing you to submit the necessary documentation will be forwarded to you approximately six (6) weeks prior to your anniversary date of **March 31, 2025**. However, should you not receive notification from this office for your annual affidavit; it is your responsibility to contact us. Additionally, you must notify our office immediately regarding any changes, which affect the social and economic disadvantage, size, ownership or control of your firm.

Civil Design & Construction, Inc.

April 12, 2024

Page 2

The LADOTD has contracted SJB Group, LLC to provide DBE Supportive Services to all certified DBEs, in the LAUCP, at no cost to you. This consultant can offer your firm assistance and guidance on areas such as marketing, estimating, bidding, financial preparations, etc. Contact Jackie des Bordes or Kenyatta Sparks with the SJB Group, LLC at (225) 769-3400 for any assistance needed to grow your organization.

The Louisiana UCP certifying entity reserves the right to withdraw this certification, if at any time, it is determined that **DBE and SBE** certifications was knowingly obtained by the submission of false, misleading or incorrect data. The Louisiana UCP certifying entity also reserves the right to request additional information and/or conduct an on-site visit at any time during your certification period.

We are pleased to have you as a participant in the LAUCP and wish you much success.

If you have any questions regarding the content of this letter, contact the LADOTD DBE Certification Unit at (225) 379-1382.

Respectfully,

Rhonda Wallace

Rhonda Wallace
DBE/SBE Programs Manager

Enclosure (Certificate)



LOUISIANA UNIFIED CERTIFICATION PROGRAM

Disadvantaged Business Enterprise Program (DBE)

Small Business Element (SBE)

This is to certify that under Title 49, Part 26 of the Code of Federal Regulations
& under the State of Louisiana United Certification Program (LAUCP)

Civil Design & Construction, Inc.

Is a Certified Disadvantaged Business Enterprise (DBE) & Small Business Element (SBE) in the following specialties:

NC541330, NC541340, NC541350, NC541370

NOTE: There may be other approved NAICS Codes. The online DBE Directory includes a complete list of approved codes.

Certificate Eligibility: March 2024 to March 2025

This certificate is valid through the above date provided. This firm meets the on-going programmatic standard and fulfills the annual update requirement to remain in good standing as a DBE. This certification is subject to annual verification and suspension or revocation based upon reasonable cause to believe that the firm is ineligible.

Rhonda Wallace

Rhonda Wallace, DBE/SBE Programs Manager

Louisiana Department of Transportation & Development

21. QA/QC Plan

If the advertisement requires submission of a QA/QC plan, include it here. **Otherwise, leave this section blank. If a QA/QC plan is included in this section and was not required by the advertisement, it will be redacted.**

22. Sub-consultant information

Firm Name (Name must match as registered with Louisiana's Secretary of State)	Address	Point of Contact and email address	Phone Number
Civil Design & Construction, Inc.	PO Box 857 Port Allen, LA 70767	Karla E. Weston, PE Kweston@cdcbr.com	225-765-1803

23. Location

Location:

If location is an evaluation criterion for this advertisement and the prime consultant intends to establish a local presence, describe the plan for doing so. **Otherwise, leave this section blank. Any information included in this section will be redacted if not required by the advertisement.**