



IDIQ CONTRACT FOR PROFESSIONAL BOUNDARY SURVEYING SERVICES STATEWIDE

WITH MAJORITY OF WORK IN DISTRICTS 03 AND 07

CONTRACT NO. 4400031924

APRIL 24, 2025

SUBMITTED TO:
Louisiana Department of
Transportation and
Development (DOTD)



SUBMITTED BY:
Duplantis Design
Group, Professional
Corporation (DDG)



DDG

SECTIONS

1-11



PROPOSAL TO PROVIDE CONSULTANT SERVICES

1. Contract Name as shown in the advertisement	IDIQ CONTRACT FOR PROFESSIONAL BOUNDARY SURVEYING SERVICES STATEWIDE WITH MAJORITY OF WORK IN DISTRICTS 03 AND 07
2. Contract Number(s) as shown in the advertisement	4400031924
3. State Project Number(s), if shown in the advertisement	N/A
4. Prime consultant name (name must match <u>exactly</u> as registered with the Louisiana Secretary of State (SOS) where such registration is required by law; including punctuation; <u>include screenshot from SOS at the end of Section 20</u>)	Duplantis Design Group, Professional Corporation
5. Prime consultant license number (as registered with the Louisiana Professional Engineering and Land Surveying Board (LAPELS) if registration is required under Louisiana law)	Engineering License: EF.0002924 Surveying License: VF.0000804
6. Prime consultant mailing address	16564 East Brewster Road, Suite 101 Covington, LA 70433
7. Prime consultant physical address (existing or to be established, if location is used as an evaluation criteria)	1308 Camellia Boulevard, Suite 200 Lafayette, Louisiana 70508
8. Name, title, phone number, and email address of prime consultant's contract point of contact	Cory MacMenamin, PLS, MBA- Vice President of Survey + Partner (985) 249-6180 / cmacmenamin@ddgpc.com
9. Name, title, phone number, and email address of the official with signing authority for this proposal	Cory MacMenamin, PLS, MBA- Vice President of Survey + Partner (985) 249-6180 / cmacmenamin@ddgpc.com



10. This is to certify that all information contained herein is accurate and true, and that the team presently has sufficient staff to perform these services within the designated time frame. By submitting this proposal, proposer certifies that it is not engaged in a boycott of Israel and it will, for the duration of its contract obligations, refrain from a boycott of Israel. Proposer also certifies and agrees that the following information is correct: In preparing its response, the proposer has considered all proposals submitted from qualified, potential subcontractors and suppliers, and has not, in the solicitation, selection, or commercial treatment of any subcontractor or supplier, refused to transact or terminated business activities, or taken other actions intended to limit commercial relations, with a person or entity that is engaging in commercial transactions in Israel or Israeli-controlled territories, with the specific intent to accomplish a boycott or divestment of Israel. The proposer also has not retaliated against any person or other entity for reporting such refusal, termination, or commercially limiting actions. DOTD reserves the right to reject the response of the bidder or proposer if this certification is subsequently determined to be false, and to terminate any contract awarded based on such a false response.

Pursuant to Act No. 581 of the 2024 Louisiana Legislature Regular Session, proposer further certifies that it does not have a practice, policy, guidance, or directive that discriminates against a firearm entity or firearm trade association based solely on the entity's or association's status as a firearm entity or firearm trade association. In addition, proposer certifies it will not discriminate against a firearm entity or firearm trade association during the term of the contract based solely on the entity's or association's status as a firearm entity or firearm trade association.



Signature above shall be the same person listed in Section 9:

04/20/2025

Date:

11. If a Disadvantaged Business Enterprise (DBE) goal has been set for this advertisement, indicate which firm(s) will be used to meet the DBE goal and each firm(s)' percentage.

Firm(s): N/A

Firm(s) %: N/A



DDG

SECTIONS

12-16



12. Discipline Table:

Discipline(s)	% of Overall Contract
Survey	100%



13. Firm Size

Firm Name	DOTD Job Classification	Number of personnel <u>committed</u> to this contract	Total number of personnel available in the DOTD Job Classification (if needed)
Duplantis Design Group, Professional Corporation 	Principal	1	14
	Surveyor	2	3
	Senior Technician	2	6
	Technician	2	7
	Party Chief	4	5
	Instrument Man	4	7
	Accountant	1	1
	Administrative	1	1



14. Organizational Chart:

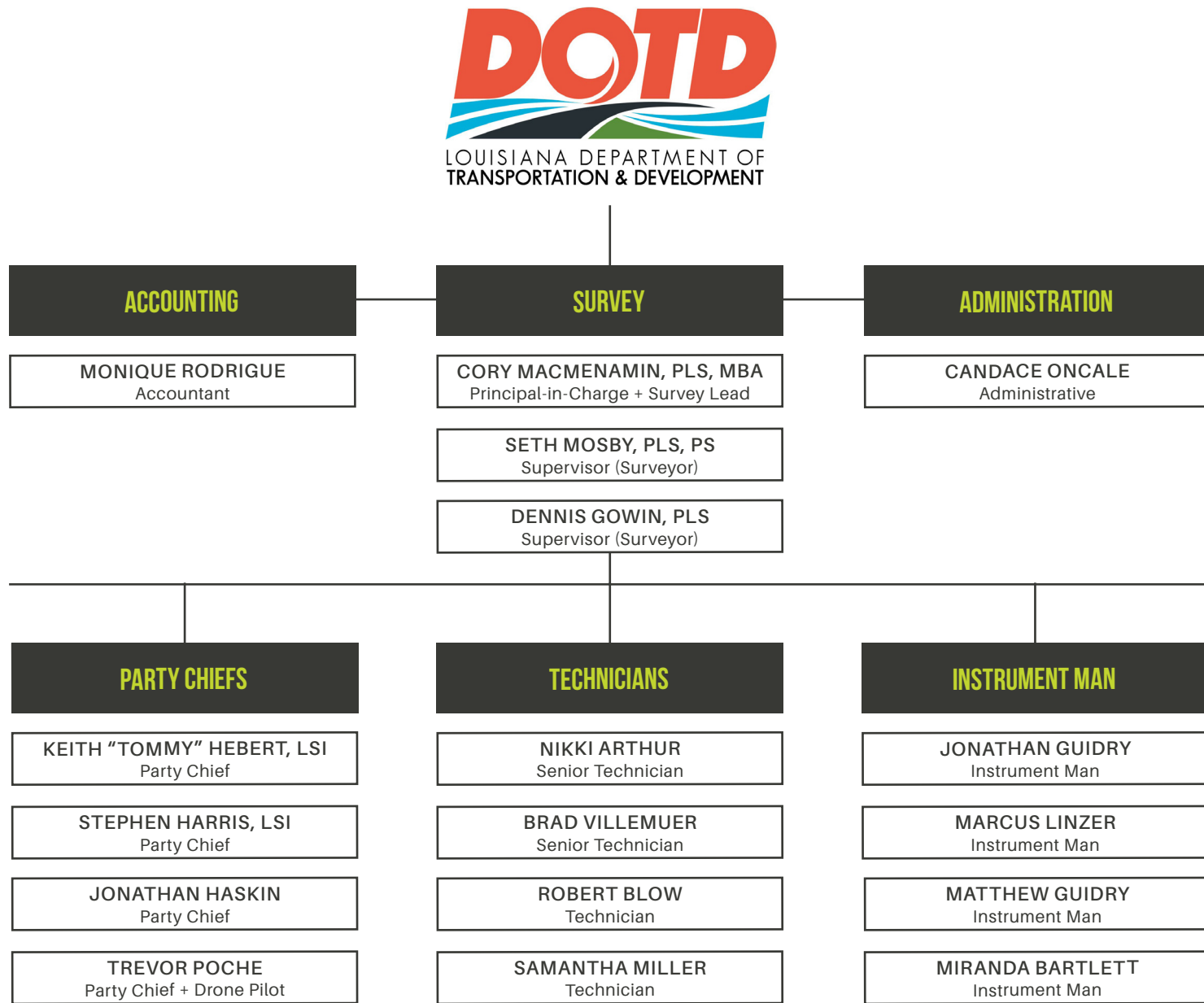

15. Minimum Personnel Requirements:

MPR No. Do not insert wording from ad	Personnel being used to meet the MPR (Individual(s) may not satisfy more than one MPR unless specifically allowed by Attachment B of the advertisement)	Firm employed by	Type of license and discipline meeting MPR/ certification & number (Ex: PE # - Civil)	State of License	License / certification expiration date
1	Cory MacMenamin, PLS, MBA	Duplantis Design Group, Professional Corporation	PLS.0005269 - Land Surveyor	LA	03/31/2026
2	Seth Mosby, PLS, PS	Duplantis Design Group, Professional Corporation	PLS.0005073 - Land Surveyor	LA	03/31/2026



16. Staff Experience:

Firm Employed By		Duplantis Design Group, PC DDG		
Name	Cory MacMenamin, PLS, MBA	Years of relevant experience with this employer	6 Years	
Title	Vice President of Survey + Partner	Years of relevant experience with other employer(s)	24 Years	
Degree(s) / Years / Specialization		Associates in Land Surveying, 2008, Community College of Southern Nevada Bachelor of Science in Business, 2019, Louisiana State University Survey + Mapping, 2020, University of Wyoming Master of Business Administration, 2024, Southeastern Louisiana University		
Active Registration Number / State / Expiration Date		PLS.0005269 / LA / 03/31/2026		
Year Registered	2021	Discipline	Surveying	
Contract Role(s) / Brief Description of Responsibilities		Principal. Cory manages the surveying team and reviews all deliverables for quality assurance and quality control to ensure the highest level of client satisfaction. With over 29 years of experience, Cory has vast knowledge of many different survey methods and has preformed surveys all across the Gulf South. As technology continues to advance, Cory keeps DDG at the forefront and utilized the best technologies such as GPS, Remote Sensing, Robotic Total Station, and Scanning Stations, and drones to collect the accurate and precise data.		
Experience Dates (mm/yy - mm/yy)		Experience and Qualifications Relevant to the Proposed Contract; i.e., "designed drainage", "designed girders", "designed intersection", etc. Experience dates should cover the years of experience specified in the applicable MPR(s).		
11/18 - Ongoing	I-49 South: Connector (DOTD State Project No. H.004273.5); Lafayette, LA Survey Lead. DDG provided property surveys, right-of-way mapping and topographic surveys for a section of Evangeline Throughway extending South from I-10 through Taft Boulevard.			
11/18 - Ongoing	I-49 South: AMB Caffery/US90 Interchange (DOTD State Project No. H.002868); Broussard, LA Survey Lead. DDG performed boundary and topographic along with Right-of-Way mapping for the interchange of Ambassador Caffery and US 90 Interchange with the I-49 project in Broussard, LA. The scope of work was to perform property surveys, right-of-way mapping, and supplemental topographic surveying.			
08/23 - Ongoing	Percy Brown and Acadia Roundabout (DOTD State Project No. H.013940); Thibodaux, LA Survey Lead. The scope of work for this project included professional design services for the intersection improvements located at LA 648/Acadia Road in Thibodaux, LA. The existing intersection operated as a two-lane highway (Highway 648) running generally east/west at this location intersected by a 4-lane separated boulevard (Acadia Road) which runs generally north-south with a stop-signed only condition at LA Highway 648. The existing intersection was replaced with a new roundabout and the associated drainage improvements and design. Professional Services also included performing a traffic study, coordinating relocation of existing utilities, and right of way acquisition to accommodate the project.			
10/21 - 05/22	LA Highway 89 Widening; Broussard, LA Survey Lead. DDG performed a route and topographic survey of 1.75 Miles of road for the planned widening of LA Highway 89 from Ambassador Caffery to Pinhook Road in Broussard, Louisiana.			
05/23 - Ongoing	Chemin Metairie Parkway and Guillot Road Roundabout; Youngsville, LA Survey Lead. DDG is in the process of preparing right-of-way property maps needed to construct the roundabout. DDG coordinated Quality Level "B" Utility Locate within the existing and proposed rights-of-way to locate any potential design conflicts. When conflicts were found, DDG coordinated Quality Level "A" Utility Locate and surveyed the exposed underground utilities. All work has been performed to the standards set forth in the Addendum "A" section of the Location and Survey Manual.			
05/23 - Ongoing	East Milton and Chemin Metairie Parkway Roundabout; Lafayette, LA Survey Lead. DDG is in the process of preparing right-of-way property maps needed to construct the roundabout. DDG coordinated Quality Level "B" Utility Locate within the existing and proposed rights-of-way to locate any potential design conflicts. All work has been performed to the standards set forth in the Addendum "A" section of the Location and Survey Manual.			



16. Staff Experience:

Name	Cory MacMenamin, PLS, MBA (CONTINUED)
Experience Dates (mm/yy - mm/yy)	Experience and Qualifications Relevant to the Proposed Contract; i.e., "designed drainage", "designed girders", "designed intersection", etc. Experience dates should cover the years of experience specified in the applicable MPR(s).
03/23 - Ongoing	West Broussard and Duhon Road Roundabout; Lafayette, LA Survey Lead. DDG is in the process of preparing right-of-way property maps needed to construct the Roundabout. All work has been performed to the standards set forth in the Addendum "A" section of the Location and Survey Manual.
11/20 - 06/21	Virage Boundary Survey; St. Gabriel, LA Survey Lead. The Virage boundary survey consisted of three road right-of-way surveys for Louisiana Highways 327, 30 and 75, establishing the riparian boundaries for Bayou Manchac which is the dividing line between Greensburg and Southeastern Land Districts, the Mississippi River and Bayou Paul, 17 different sections of land in two townships, all comprising a total of <1,700 Acres. Once the boundaries were completed DDG completed the Preliminary Plat for a community of +/- 5,000 lots.
01/20 - 02/21	FTA Program - Ponchatoula Pedestrian Improvements; Ponchatoula, LA Survey Lead. DDG performed route and topographic surveys for pedestrian improvements along approximately 12,000 Linear Feet of roadway to facilitate the FTA program throughout the City of Ponchatoula, LA. This project touched approximately 200 different boundaries within the City of Ponchatoula and necessitated the recreation of seven Ponchatoula City squares from the original town plan.
2018- Ongoing	North St. Antoine Street Extension; Lafayette, LA Survey Lead. As part of the design for the Lafayette Consolidated Government's North St. Antoine Extension Project, two new road crossings over two existing drainage laterals were required within the limits of the alignment. Right-of-way and utility surveys were conducted along the roadway alignment. Detailed topographic surveys (cross sections, normal water surface elevations, etc) were performed along the lengths of both of these laterals in the areas upstream and downstream of the proposed roadway crossings. As part of the design task, the contributory drainage areas for both laterals were determined by field observation and by the use of available LiDAR data and USGS topographic maps.
04/21 - Ongoing	Highway 190 & Medline Road Improvements; Hammond, LA Survey Lead. DDG performed route surveys for boundaries adjoining the proposed round-about on Highway 190 at Industrial Boulevard at Hammond Airport. DDG is currently waiting for Spangler Engineering to finalize the design. We have completed Preliminary Right-of-Way Maps and await notification from the Engineer of record that the project is advancing to the 60% preliminary set.
01/22 - 05/22	Churchill; Westwego, LA Survey Lead. DDG performed a boundary survey of 480+ Acres for the Churchill Technology Center. The boundary survey required the re-establishment of the Lake Cataouatche Levee Right-of-Way and the Range Line between 22 & 23 in Township 14.
02/24 - Ongoing	Bayou Teche Bridge (Oaklawn) Route LA 323 (DOTD State Project No. H.002798); Franklin, LA Survey Lead. DDG will perform a boundary survey and a right-of-way survey on the proposed Oaklawn Bridge located in Franklin, Louisiana. DDG will then prepare the required plat detailing the location of the Right of Way for submittal to DOTD.
06/24 - Ongoing	Marie Antoinette Street; Lafayette, LA Survey Lead. DDG is in the process of preparing right-of-way plats and servitude plats for Marie Antoinette Street at Congress located in Lafayette, Louisiana.



16. Staff Experience:

Firm Employed By		Duplantis Design Group, PC DDG			
Name	Monique Rodrigue		Years of relevant experience with this employer		18 Years
Title	Director of Accounting + Partner		Years of relevant experience with other employer(s)		0 Years
Degree(s) / Years / Specialization			Bachelors in General Business, 2007, Nicholls State University		
Active Registration Number / State / Expiration Date			N/A		
Year Registered	N/A	Discipline	N/A		
Contract Role(s) / Brief Description of Responsibilities			Accountant. Monique Rodrigue has been employed by DDG for over 18 years and currently serves as DDG's Director of Accounting and Partner. In this role, Monique manages corporate administrative personnel, aids with financial planning, strategic initiatives, and the overall operations of the Accounting team. Monique consults with top executives on strategic planning; and serves as a liaison between the organization's management and its employees.		
Experience Dates (mm/yy - mm/yy)Experience and Qualifications Relevant to the Proposed Contract; i.e., "designed drainage", "designed girders", "designed intersection", etc. Experience dates should cover the years of experience specified in the applicable MPR(s).					
11/18 - Ongoing	I-49 South: Connector (DOTD State Project No. H.004273.5); Lafayette, LA Accountant. DDG provided property surveys, right-of-way mapping and topographic surveys for a section of Evangeline Throughway extending South from I-10 through Taft Boulevard.				
11/18 - Ongoing	I-49 South: AMB Caffery/US90 Interchange (DOTD State Project No. H.002868); Broussard, LA Accountant. DDG performed boundary and topographic along with Right-of-Way mapping for the interchange of Ambassador Caffery and US 90 Interchange with the I-49 project in Broussard, LA. The scope of work was to perform property surveys, right-of-way mapping, and supplemental topographic surveying.				
08/23 - Ongoing	Percy Brown and Acadia Roundabout (DOTD State Project No. H.013940); Thibodaux, LA Accountant. The scope of work for this project included professional design services for the intersection improvements located at LA 648/Acadia Road in Thibodaux, LA. The existing intersection operated as a two-lane highway (Highway 648) running generally east/west at this location intersected by a 4-lane separated boulevard (Acadia Road) which runs generally north-south with a stop-signed only condition at LA Highway 648. The existing intersection was replaced with a new roundabout and the associated drainage improvements and design. Professional Services also included performing a traffic study, coordinating relocation of existing utilities, and right of way acquisition to accommodate the project.				
10/21 - 05/22	LA Highway 89 Widening; Broussard, LA Accountant. DDG performed a route and topographic survey of 1.75 Miles of road for the planned widening of LA Highway 89 from Ambassador Caffery to Pinhook Road in Broussard, Louisiana.				
11/20 - 06/21	Virage Boundary Survey; St. Gabriel, LA Accountant. The Virage boundary survey consisted of three road right-of-way surveys for Louisiana Highways 327, 30 and 75, establishing the riparian boundaries for Bayou Manchac which is the dividing line between Greensburg and Southeastern Land Districts, the Mississippi River and Bayou Paul, 17 different sections of land in two townships, all comprising a total of <1,700 Acres. Once the boundaries were completed DDG completed the Preliminary Plat for a community of +/- 5,000 lots.				
01/20 - 02/21	FTA Program - Ponchatoula Pedestrian Improvements; Ponchatoula, LA Accountant. DDG performed route and topographic surveys for pedestrian improvements along approximately 12,000 Linear Feet of roadway to facilitate the FTA program throughout the City of Ponchatoula, LA. This project touched approximately 200 different boundaries within the City of Ponchatoula and necessitated the recreation of seven Ponchatoula City squares from the original town plan.				



16. Staff Experience:

Firm Employed By		Duplantis Design Group, PC DDG			
Name	Candace Oncale		Years of relevant experience with this employer		24 Years
Title	Project Accounting Manager + Associate		Years of relevant experience with other employer(s)		0 Years
Degree(s) / Years / Specialization			Studied Business Administration, 2001-2003, Nicholls State University		
Active Registration Number / State / Expiration Date			N/A		
Year Registered	N/A	Discipline	N/A		
Contract Role(s) / Brief Description of Responsibilities			Administrator. Candace works with our team to prepare and revise contracts and amendments. To ensure timely execution, she monitors the progression of each contract as well as assists with day-to-day contract and project needs.		
Experience Dates (mm/yy - mm/yy)Experience and Qualifications Relevant to the Proposed Contract; i.e., "designed drainage", "designed girders", "designed intersection", etc. Experience dates should cover the years of experience specified in the applicable MPR(s).					
11/18 - Ongoing	I-49 South: Connector (DOTD State Project No. H.004273.5); Lafayette, LA Administrator. DDG provided property surveys, right-of-way mapping and topographic surveys for a section of Evangeline Throughway extending South from I-10 through Taft Boulevard.				
11/18 - Ongoing	I-49 South: AMB Caffery/US90 Interchange (DOTD State Project No. H.002868); Broussard, LA Administrator. DDG performed boundary and topographic along with Right-of-Way mapping for the interchange of Ambassador Caffery and US 90 Interchange with the I-49 project in Broussard, LA. The scope of work was to perform property surveys, right-of-way mapping, and supplemental topographic surveying.				
08/23 - Ongoing	Percy Brown and Acadia Roundabout (DOTD State Project No. H.013940); Thibodaux, LA Administrator. The scope of work for this project included professional design services for the intersection improvements located at LA 648/Acadia Road in Thibodaux, LA. The existing intersection operated as a two-lane highway (Highway 648) running generally east/west at this location intersected by a 4-lane separated boulevard (Acadia Road) which runs generally north-south with a stop-signed only condition at LA Highway 648. The existing intersection was replaced with a new roundabout and the associated drainage improvements and design. Professional Services also included performing a traffic study, coordinating relocation of existing utilities, and right of way acquisition to accommodate the project.				
10/21 - 05/22	LA Highway 89 Widening; Broussard, LA Administrator. DDG performed a route and topographic survey of 1.75 Miles of road for the planned widening of LA Highway 89 from Ambassador Caffery to Pinhook Road in Broussard, Louisiana.				
11/20 - 06/21	Virage Boundary Survey; St. Gabriel, LA Administrator. The Virage boundary survey consisted of three road right-of-way surveys for Louisiana Highways 327, 30 and 75, establishing the riparian boundaries for Bayou Manchac which is the dividing line between Greensburg and Southeastern Land Districts, the Mississippi River and Bayou Paul, 17 different sections of land in two townships, all comprising a total of <1,700 Acres. Once the boundaries were completed DDG completed the Preliminary Plat for a community of +/- 5,000 lots.				
01/20 - 02/21	FTA Program - Ponchatoula Pedestrian Improvements; Ponchatoula, LA Administrator. DDG performed route and topographic surveys for pedestrian improvements along approximately 12,000 Linear Feet of roadway to facilitate the FTA program throughout the City of Ponchatoula, LA. This project touched approximately 200 different boundaries within the City of Ponchatoula and necessitated the recreation of seven Ponchatoula City squares from the original town plan.				



16. Staff Experience:

Firm Employed By	Duplantis Design Group, PC DDG				
Name	Seth Mosby, PLS, PS	Years of relevant experience with this employer	<1 Year		
Title	Baton Rouge Survey Lead	Years of relevant experience with other employer(s)	23 Years		
Degree(s) / Years / Specialization	Bachelor of General Studies, Minor in Business Administration, Surveying & Leadership Development, 2010, Louisiana State University				
Active Registration Number / State / Expiration Date	PLS.0005073 / LA / 03/31/2026				
Year Registered	2011	Discipline	Surveying		
Contract Role(s) / Brief Description of Responsibilities		Supervisor (Surveyor). Seth has been involved in surveying for over 23 years and 13 years as a licensed professional. Seth is dedicated and experienced land surveyor with substantial knowledge in a wide breadth of surveying always adhering to accepted principles, standards, and law. He prides himself on completing projects on time that meet or exceed project specifications, budgets, and standards. He enjoys challenging projects that push his abilities and values continued education and learning experiences.			
Experience Dates (mm/yy - mm/yy)	Experience and Qualifications Relevant to the Proposed Contract; i.e., "designed drainage", "designed girders", "designed intersection", etc. Experience dates should cover the years of experience specified in the applicable MPR(s).				
09/16 - 10/18	UP R.R. Overpass Near Bonita (HBI) (DOTD State Project No. H.000665) Supervising Surveyor. For this project, property surveys and right-of-way mapping were provided. While working for DOTD, Seth was the supervising surveyor ensuring that each stage and/or submittal was performed within the contract time and conformed to DOTD specifications in the Location & Survey Manual. He reviewed the submittals from the consultants and accepted the work on behalf of the department.				
09/16 - 10/18	LA 146 Bridges Near Kelleys (DOTD State Project No. H.001553) Supervising Surveyor. For this project, property surveys and right-of-way mapping were provided. While working for DOTD, Seth was the supervising surveyor ensuring that each stage and/or submittal was performed within the contract time and conformed to DOTD specifications in the Location & Survey Manual. He reviewed the submittals from the consultants and accepted the work on behalf of the department.				
09/16 - 10/18	LA 507 Saline Bayou Relief Bridge (DOTD State Project No. H.001707) Supervising Surveyor. For this project, property surveys and right-of-way mapping were provided. While working for DOTD, Seth was the supervising surveyor ensuring that each stage and/or submittal was performed within the contract time and conformed to DOTD specifications in the Location & Survey Manual. He reviewed the submittals from the consultants and accepted the work on behalf of the department.				
09/16 - 10/18	Parmers Creek Bridge (DOTD State Project No. H.001798) Supervising Surveyor. For this project, property surveys and right-of-way mapping were provided. While working for DOTD, Seth was the supervising surveyor ensuring that each stage and/or submittal was performed within the contract time and conformed to DOTD specifications in the Location & Survey Manual. He reviewed the submittals from the consultants and accepted the work on behalf of the department.				
09/16 - 10/18	Joe's Bayou & Caraway Lake Bridges (DOTD State Project No. H.001961) Supervising Surveyor. For this project, property surveys and right-of-way mapping were provided. While working for DOTD, Seth was the supervising surveyor ensuring that each stage and/or submittal was performed within the contract time and conformed to DOTD specifications in the Location & Survey Manual. He reviewed the submittals from the consultants and accepted the work on behalf of the department.				
09/16 - 10/18	Muddy Bayou Bridge (DOTD State Project No. H.001972) Supervising Surveyor. For this project, property surveys and right-of-way mapping were provided. While working for DOTD, Seth was the supervising surveyor ensuring that each stage and/or submittal was performed within the contract time and conformed to DOTD specifications in the Location & Survey Manual. He reviewed the submittals from the consultants and accepted the work on behalf of the department.				



Name	Seth Mosby, PLS, PS
Experience Dates (mm/yy - mm/yy)	Experience and Qualifications Relevant to the Proposed Contract; i.e., "designed drainage", "designed girders", "designed intersection", etc. Experience dates should cover the years of experience specified in the applicable MPR(s).
09/16 - 10/18	Bayou Parc Perdu & Creek Bridges (DOTD State Project No. H.002151) Supervising Surveyor. For this project, property surveys and right-of-way mapping were provided. While working for DOTD, Seth was the supervising surveyor ensuring that each stage and/or submittal was performed within the contract time and conformed to DOTD specifications in the Location & Survey Manual. He reviewed the submittals from the consultants and accepted the work on behalf of the department.
09/16 - 10/18	Colvin Creek Bridge (DOTD State Project No. H.008161) Supervising Surveyor. For this project, property surveys and right-of-way mapping were provided. While working for DOTD, Seth was the supervising surveyor ensuring that each stage and/or submittal was performed within the contract time and conformed to DOTD specifications in the Location & Survey Manual. He reviewed the submittals from the consultants and accepted the work on behalf of the department.
09/16 - 10/18	LA 134 Improvements @ US 165 (DOTD State Project No. H.008221) Supervising Surveyor. For this project, property surveys and right-of-way mapping were provided. While working for DOTD, Seth was the supervising surveyor ensuring that each stage and/or submittal was performed within the contract time and conformed to DOTD specifications in the Location & Survey Manual. He reviewed the submittals from the consultants and accepted the work on behalf of the department.
09/16 - 10/18	LA 835 Boeuf River Bridge Near Concord (DOTD State Project No. H.008469) Supervising Surveyor. For this project, property surveys and right-of-way mapping were provided. While working for DOTD, Seth was the supervising surveyor ensuring that each stage and/or submittal was performed within the contract time and conformed to DOTD specifications in the Location & Survey Manual. He reviewed the submittals from the consultants and accepted the work on behalf of the department.
08/18 - 06/19	Move Ascension - Turn Lane: LA 73 at Brown Rd. Survey Lead. Mr. Mosby was the project lead overseeing boundary, topographic and route surveys for proposed road & drainage improvements including proposed turn lanes. All deliverables were produced to the standards and requirements as published in the LaDOTD Survey and Location Manual.
08/18 - 06/19	Move Ascension - Turn Lane: LA 73 at Oakland Dr. Survey Lead. Mr. Mosby was the project lead overseeing boundary, topographic and route surveys for proposed road & drainage improvements including proposed turn lanes. All deliverables were produced to the standards and requirements as published in the LaDOTD Survey and Location Manual.
08/18 - 06/19	Move Ascension - Bridge Replacement on H.H. Wilson Rd. Survey Lead. Mr. Mosby was the project lead overseeing topographic and route surveys for bridge replacement. All deliverables were produced to the standards and requirements as published in the LaDOTD Survey and Location Manual.
03/19 - Ongoing	MoveBR - Intersection of Corporate Blvd., Jefferson Hwy. & Old Hammond Hwy. Survey Lead. Mr. Mosby was the project lead on this site that is the 3rd largest intersection by volume in Baton Rouge. He oversaw boundary, topographic and route surveys and SUE coordination for intersection improvements including proposed turn lanes. All deliverables were produced to the standards and requirements as published in the LaDOTD Survey and Location Manual and completed according to MoveBR Project Guidelines.
10/18 - 08/19	MoveBR - Sherwood Forest Extension (Greenwell Springs - Joor Rd.) Survey Lead. Mr. Mosby was the project lead on this site. He oversaw boundary, topographic and route surveys and SUE coordination for a new capacity extension of Sherwood Forest Dr. for 1.8 miles of new roadway. All deliverables were produced to the standards and requirements as published in the LaDOTD Survey and Location Manual and completed according to MoveBR Project Guidelines. *All experience prior to DDG.



16. Staff Experience:

Firm Employed By		Duplantis Design Group, PC DDG			
Name	Dennis Gowin, PLS		Years of relevant experience with this employer		6 Years
Title	Senior PLS + QA/QC Manager		Years of relevant experience with other employer(s)		40 Years
Degree(s) / Years / Specialization		High School Diploma Studied at Southwest Baptist College, Bolivar, Missouri			
Active Registration Number / State / Expiration Date		PLS.0004846 / LA / 09/30/2026			
Year Registered	1998	Discipline	Surveying		
Contract Role(s) / Brief Description of Responsibilities		Supervisor (Surveyor). Dennis has over 40 years of experience in the surveying profession and nearly 30 years as a licensed Surveyor. He has vast experience with all aspects of development of projects from zoning and preliminary plat approval to construction layout and final platting. He serves as a supervising professional and project manager for numerous boundary, topographic and ALTA/NSPS surveys. He is responsible for reviewing and stamping all final plats and provides calculations for the construction layout.			
Experience Dates (mm/yy - mm/yy)		Experience and Qualifications Relevant to the Proposed Contract; i.e., "designed drainage", "designed girders", "designed intersection", etc. Experience dates should cover the years of experience specified in the applicable MPR(s).			
11/18 - Ongoing	I-49 South: Connector (DOTD State Project No. H.004273.5); Lafayette, LA Supervisor (Surveyor). DDG provided property surveys, right-of-way mapping and topographic surveys for a section of Evangeline Throughway extending South from I-10 through Taft Boulevard.				
11/18 - Ongoing	I-49 South: AMB Caffery/US90 Interchange (DOTD State Project No. H.002868); Broussard, LA Supervisor (Surveyor). DDG performed boundary and topographic along with Right-of-Way mapping for the interchange of Ambassador Caffery and US 90 Interchange with the I-49 project in Broussard, LA. The scope of work was to perform property surveys, right-of-way mapping, and supplemental topographic surveying.				
08/23 - Ongoing	Percy Brown and Acadia Roundabout (DOTD State Project No. H.013940); Thibodaux, LA Supervisor (Surveyor). The scope of work for this project included professional design services for the intersection improvements located at LA 648/ Acadia Road in Thibodaux, LA. The existing intersection operated as a two-lane highway (Highway 648) running generally east/west at this location intersected by a 4-lane separated boulevard (Acadia Road) which runs generally north-south with a stop-signed only condition at LA Highway 648. The existing intersection was replaced with a new roundabout and the associated drainage improvements and design. Professional Services also included performing a traffic study, coordinating relocation of existing utilities, and right of way acquisition to accommodate the project.				
10/21 - 05/22	LA Highway 89 Widening; Broussard, LA Supervisor (Surveyor). DDG performed a route and topographic survey of 1.75 Miles of road for the planned widening of LA Highway 89 from Ambassador Caffery to Pinhook Road in Broussard, Louisiana.				
11/20 - 06/21	Virage Boundary Survey; St. Gabriel, LA Supervisor (Surveyor). The Virage boundary survey consisted of three road right-of-way surveys for Louisiana Highways 327, 30 and 75, establishing the riparian boundaries for Bayou Manchac which is the dividing line between Greensburg and Southeastern Land Districts, the Mississippi River and Bayou Paul, 17 different sections of land in two townships, all comprising a total of <1,700 Acres. Once the boundaries were completed DDG completed the Preliminary Plat for a community of +/- 5,000 lots.				
01/20 - 02/21	FTA Program - Ponchatoula Pedestrian Improvements; Ponchatoula, LA Supervisor (Surveyor). DDG performed route and topographic surveys for pedestrian improvements along approximately 12,000 Linear Feet of roadway to facilitate the FTA program throughout the City of Ponchatoula, LA. This project touched approximately 200 different boundaries within the City of Ponchatoula and necessitated the recreation of seven Ponchatoula City squares from the original town plan.				



16. Staff Experience:

Name	Dennis Gowin, PLS (CONTINUED)
Experience Dates (mm/yy - mm/yy)	Experience and Qualifications Relevant to the Proposed Contract; i.e., "designed drainage", "designed girders", "designed intersection", etc. Experience dates should cover the years of experience specified in the applicable MPR(s).
2018- Ongoing	North St. Antoine Street Extension; Lafayette, LA Supervisor (Surveyor). As part of the design for the Lafayette Consolidated Government's North St. Antoine Extension Project, two new road crossings over two existing drainage laterals were required within the limits of the alignment. Right-of-way and utility surveys were conducted along the roadway alignment. Detailed topographic surveys (cross sections, normal water surface elevations, etc) were performed along the lengths of both of these laterals in the areas upstream and downstream of the proposed roadway crossings. As part of the design task, the contributory drainage areas for both laterals were determined by field observation and by the use of available LiDAR data and USGS topographic maps.
04/21 - Ongoing	Highway 190 & Medline Road Improvements; Hammond, LA Supervisor (Surveyor). DDG performed route surveys for boundaries adjoining the proposed round-about on Highway 190 at Industrial Boulevard at Hammond Airport. DDG is currently waiting for Spangler Engineering to finalize the design. We have completed Preliminary Right-of-Way Maps and await notification from the Engineer of record that the project is advancing to the 60% preliminary set.
01/22 - 05/22	Churchill; Westwego, LA Supervisor (Surveyor). DDG performed a boundary survey of 480+ Acres for the Churchill Technology Center. The boundary survey required the re-establishment of the Lake Cataouatche Levee Right-of-Way and the Range Line between 22 & 23 in Township 14.
02/24 - Ongoing	Bayou Teche Bridge (Oaklawn) Route LA 323 (DOTD State Project No. H.002798); Franklin, LA Supervisor (Surveyor). DDG will perform a boundary survey and a right-of-way survey on the proposed Oaklawn Bridge located in Franklin, Louisiana. DDG will then prepare the required plat detailing the location of the Right of Way for submittal to DOTD.
03/23 - Ongoing	West Broussard and Duhon Road Roundabout; Lafayette, LA Supervisor (Surveyor). DDG is in the process of preparing right-of-way property maps needed to construct the Roundabout. All work has been performed to the standards set forth in the Addendum "A" section of the Location and Survey Manual.
06/24 - Ongoing	Marie Antoinette Street; Lafayette, LA Supervisor (Surveyor). DDG is in the process of preparing right-of-way plats and servitude plats for Marie Antoinette Street at Congress located in Lafayette, Louisiana.
03/20 - 05/20	Southcity Parkway; Lafayette, LA Supervisor (Surveyor). DDG provided 3rd party review of preexisting control monuments for the South City Parkway Extension in Lafayette, LA. The work was performed for Neel Schaffer after control network problems were discovered by a sub-contractor. We ran G.P.S. and performed a minimally constrained least squares adjustment of the data to provide NAD 83 State Plane Coordinates along the project baseline.
03/20 - Ongoing	Lakeshore Village Subdivision, Phases 6, 9, 10, 11, 12 & 13; Slidell, LA Supervisor (Surveyor). Topographic survey, boundary survey, water bottom scans. Project included ±26,000 LF of new roundabout, roadway and sidewalks for Lakeshore Blvd East in this mixed-use development in Slidell.
05/11 - 01/14	H.003432 US 51 Business at I-12 EB Ramp, WB Ramp and US 51 Business at Club Deluxe Rd; Tangipahoa Parish, LA Supervisor (Surveyor). While at Turner Surveys, Dennis worked with Spangler Engineering to develop property surveys, 60% R/W maps through 100% Deliverables.



16. Staff Experience:

Firm Employed By	Duplantis Design Group, PC DDG			
Name	Nicole Arthur	Years of relevant experience with this employer	5 Years	
Title	Survey Coordinator	Years of relevant experience with other employer(s)	20 Years	
Degree(s) / Years / Specialization		High School Diploma		
Active Registration Number / State / Expiration Date		N/A		
Year Registered	N/A	Discipline	Surveying	
Contract Role(s) / Brief Description of Responsibilities		Senior Technician. Nicole plays a pivotal role in coordinating projects on a technical level. She routinely reviews both field and office work, ensuring that all data is accurately processed and analyzed. Nicole is the central point of contact for all project activities, keeping herself informed of every aspect of the work being done. This allows her to effectively communicate and ensure that all team members are aware of their duties and the tasks that need to be completed.		
Experience Dates (mm/yy - mm/yy)	Experience and Qualifications Relevant to the Proposed Contract; i.e., "designed drainage", "designed girders", "designed intersection", etc. Experience dates should cover the years of experience specified in the applicable MPR(s).			
11/18 - Ongoing	I-49 South: Connector (DOTD State Project No. H.004273.5); Lafayette, LA Senior Technician. DDG provided property surveys, right-of-way mapping and topographic surveys for a section of Evangeline Throughway extending South from I-10 through Taft Boulevard.			
11/18 - Ongoing	I-49 South: AMB Caffery/US90 Interchange (DOTD State Project No. H.002868); Broussard, LA Senior Technician. DDG performed boundary and topographic along with Right-of-Way mapping for the interchange of Ambassador Caffery and US 90 Interchange with the I-49 project in Broussard, LA. The scope of work was to perform property surveys, right-of-way mapping, and supplemental topographic surveying.			
10/21 - 05/22	LA Highway 89 Widening; Broussard, LA Senior Technician. DDG performed a route and topographic survey of 1.75 Miles of road for the planned widening of LA Highway 89 from Ambassador Caffery to Pinhook Road in Broussard, Louisiana.			
11/20 - 06/21	Virage Boundary Survey; St. Gabriel, LA Senior Technician. The Virage boundary survey consisted of three road right-of-way surveys for Louisiana Highways 327, 30 and 75, establishing the riparian boundaries for Bayou Manchac which is the dividing line between Greensburg and Southeastern Land Districts, the Mississippi River and Bayou Paul, 17 different sections of land in two townships, all comprising a total of <1,700 Acres. Once the boundaries were completed DDG completed the Preliminary Plat for a community of +/- 5,000 lots.			
2018 - Ongoing	North St. Antoine Street Extension; Lafayette, LA Senior Technician. As part of the design for the Lafayette Consolidated Government's North St. Antoine Extension Project, two new road crossings over two existing drainage laterals were required within the limits of the alignment. Right-of-way and utility surveys were conducted along the roadway alignment. Detailed topographic surveys (cross sections, normal water surface elevations, etc) were performed along the lengths of both of these laterals in the areas upstream and downstream of the proposed roadway crossings. As part of the design task, the contributory drainage areas for both laterals were determined by field observation and by the use of available LiDAR data and USGS topographic maps.			
01/22 - 05/22	Churchill; Westwego, LA Senior Technician. DDG performed a boundary survey of 480+ Acres for the Churchill Technology Center. The boundary survey required the re-establishment of the Lake Cataouatche Levee Right-of-Way and the Range Line between 22 & 23 in Township 14.			



16. Staff Experience:

Firm Employed By		Duplantis Design Group, PC		DDG		
Name	Brad Villemuer			Years of relevant experience with this employer	5 Years	
Title	Survey Tech Manager			Years of relevant experience with other employer(s)	11 Years	
Degree(s) / Years / Specialization			Certificate of Technical Studies, 2015, Delgado Community College			
Active Registration Number / State / Expiration Date			N/A			
Year Registered	N/A	Discipline	Surveying			
Contract Role(s) / Brief Description of Responsibilities			Senior Technician. Brad provides technical support for DDG’s surveying division. He has 16 years of experience. He has experience drafting in Autocad, as well as, in Microstation for La DOTD projects. Mr. Villemuer has worked in survey, structural, and civil environments in CAD with projects that have been located all over the country and coordinated with teams stationed all over of the world.			
Experience Dates (mm/yy - mm/yy)		Experience and Qualifications Relevant to the Proposed Contract; i.e., “designed drainage”, “designed girders”, “designed intersection”, etc. Experience dates should cover the years of experience specified in the applicable MPR(s).				
11/18 - Ongoing		I-49 South: Connector (DOTD State Project No. H.004273.5); Lafayette, LA Senior Technician. DDG provided property surveys, right-of-way mapping and topographic surveys for a section of Evangeline Thoroughway extending South from I-10 through Taft Boulevard.				
11/18 - Ongoing		I-49 South: AMB Caffery/US90 Interchange (DOTD State Project No. H.002868); Broussard, LA Senior Technician. DDG performed boundary and topographic along with Right-of-Way mapping for the interchange of Ambassador Caffery and US 90 Interchange with the I-49 project in Broussard, LA. The scope of work was to perform property surveys, right-of-way mapping, and supplemental topographic surveying.				
08/23 - Ongoing		Percy Brown and Acadia Roundabout (DOTD State Project No. H.013940); Thibodaux, LA Senior Technician. The scope of work for this project included professional design services for the intersection improvements located at LA 648/ Acadia Road in Thibodaux, LA. The existing intersection operated as a two-lane highway (Highway 648) running generally east/west at this location intersected by a 4-lane separated boulevard (Acadia Road) which runs generally north-south with a stop-signed only condition at LA Highway 648. The existing intersection was replaced with a new roundabout and the associated drainage improvements and design. Professional Services also included performing a traffic study, coordinating relocation of existing utilities, and right of way acquisition to accommodate the project.				
11/20 - 06/21		Virage Boundary Survey; St. Gabriel, LA Senior Technician. The Virage boundary survey consisted of three road right-of-way surveys for Louisiana Highways 327, 30 and 75, establishing the riparian boundaries for Bayou Manchac which is the dividing line between Greensburg and Southeastern Land Districts, the Mississippi River and Bayou Paul, 17 different sections of land in two townships, all comprising a total of <1,700 Acres. Once the boundaries were completed DDG completed the Preliminary Plat for a community of +/- 5,000 lots.				
01/20 - 02/21		FTA Program - Ponchatoula Pedestrian Improvements; Ponchatoula, LA Senior Technician. DDG performed route and topographic surveys for pedestrian improvements along approximately 12,000 Linear Feet of roadway to facilitate the FTA program throughout the City of Ponchatoula, LA. This project touched approximately 200 different boundaries within the City of Ponchatoula and necessitated the recreation of seven Ponchatoula City squares from the original town plan.				
04/21 - Ongoing		Highway 190 & Medline Road Improvements; Hammond, LA Senior Technician. DDG performed route surveys for boundaries adjoining the proposed round-about on Highway 190 at Industrial Boulevard at Hammond Airport. DDG is currently waiting for Spangler Engineering to finalize the design. We have completed Preliminary Right-of-Way Maps and await notification from the Engineer of record that the project is advancing to the 60% preliminary set.				

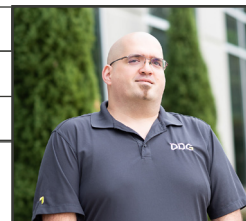

16. Staff Experience:

Firm Employed By		Duplantis Design Group, PC DDG			
Name	Robert Blow		Years of relevant experience with this employer		4 Years
Title	Survey Technican		Years of relevant experience with other employer(s)		4 Years
Degree(s) / Years / Specialization			Computer Aided Design and Drafting, C.T.S., 2018, Delgado Community College		
Active Registration Number / State / Expiration Date			N/A		
Year Registered	N/A	Discipline	Surveying		
Contract Role(s) / Brief Description of Responsibilities			Technician. Robert is a Survey Technician for DDG’s surveying division in the Covington branch. Previous to his employment at DDG, he had experience as a drafter with a different employer. He graduated in 2018 with a Computer Aided Design and Drafting, C.T.S., from Delgado Community College in New Orleans. He has worked on multiple survey projects in the Gulf South.		
Experience Dates (mm/yy - mm/yy)					
Experience and Qualifications Relevant to the Proposed Contract; i.e., “designed drainage”, “designed girders”, “designed intersection”, etc. Experience dates should cover the years of experience specified in the applicable MPR(s).					
11/18 - Ongoing	I-49 South: Connector (DOTD State Project No. H.004273.5); Lafayette, LA Technician. DDG provided property surveys, right-of-way mapping and topographic surveys for a section of Evangeline Throughway extending South from I-10 through Taft Boulevard.				
10/21 - 05/22	LA Highway 89 Widening; Broussard, LA Technician. DDG performed a route and topographic survey of 1.75 Miles of road for the planned widening of LA Highway 89 from Ambassador Caffery to Pinhook Road in Broussard, Louisiana.				
03/23 - Ongoing	West Broussard and Duhon Road Roundabout; Lafayette, LA Supervisor (Surveyor). DDG is in the process of preparing right-of-way property maps needed to construct the Roundabout. All work has been performed to the standards set forth in the Addendum “A” section of the Location and Survey Manual.				
01/20 - 02/21	FTA Program - Ponchatoula Pedestrian Improvements; Ponchatoula, LA Technician. DDG performed route and topographic surveys for pedestrian improvements along approximately 12,000 Linear Feet of roadway to facilitate the FTA program throughout the City of Ponchatoula, LA. This project touched approximately 200 different boundaries within the City of Ponchatoula and necessitated the recreation of seven Ponchatoula City squares from the original town plan.				
2018 - Ongoing	North St. Antoine Street Extension; Lafayette, LA Technician. As part of the design for the Lafayette Consolidated Government’s North St. Antoine Extension Project, two new road crossings over two existing drainage laterals were required within the limits of the alignment. Right-of-way and utility surveys were conducted along the roadway alignment. Detailed topographic surveys (cross sections, normal water surface elevations, etc) were performed along the lengths of both of these laterals in the areas upstream and downstream of the proposed roadway crossings. As part of the design task, the contributory drainage areas for both laterals were determined by field observation and by the use of available LiDAR data and USGS topographic maps.				
04/21 - Ongoing	Highway 190 & Medline Road Improvements; Hammond, LA Technician. DDG performed route surveys for boundaries adjoining the proposed round-about on Highway 190 at Industrial Boulevard at Hammond Airport. DDG is currently waiting for Spangler Engineering to finalize the design. We have completed Preliminary Right-of-Way Maps and await notification from the Engineer of record that the project is advancing to the 60% preliminary set.				
01/22 - 05/22	Churchill; Westwego, LA Technician. DDG performed a boundary survey of 480+ Acres for the Churchill Technology Center. The boundary survey required the re-establishment of the Lake Cataouatche Levee Right-of-Way and the Range Line between 22 & 23 in Township 14.				



16. Staff Experience:

Firm Employed By		Duplantis Design Group, PC DDG			
Name	Samantha Miller		Years of relevant experience with this employer		2 Years
Title	Survey Technican		Years of relevant experience with other employer(s)		6 Years
Degree(s) / Years / Specialization			Associate degree in Drafting, 2017, SOWELA Technical Community College		
Active Registration Number / State / Expiration Date			N/A		
Year Registered	N/A	Discipline	Surveying		
Contract Role(s) / Brief Description of Responsibilities			Technician. Sam has 6 years of experience as a CAD & Survey Technician. Applying her education and knowledge over the years she is very efficient with Boundary, Topographic, Right-of-Way, and ALTA/NSPS Land Title Surveys. She is currently training to become a Project Manager and is in the process of obtaining a PM Certificate from LSU. At DDG she is one of the Lead Survey Technicians and has started her role as Project Manager while still helping to lead the drafting department.		
Experience Dates (mm/yy - mm/yy)		Experience and Qualifications Relevant to the Proposed Contract; i.e., “designed drainage”, “designed girders”, “designed intersection”, etc. Experience dates should cover the years of experience specified in the applicable MPR(s).			
10/21 - 05/22	LA Highway 89 Widening; Broussard, LA Technician. DDG performed a route and topographic survey of 1.75 Miles of road for the planned widening of LA Highway 89 from Ambassador Caffery to Pinhook Road in Broussard, Louisiana.				
01/20 - 02/21	FTA Program - Ponchatoula Pedestrian Improvements; Ponchatoula, LA Technician. DDG performed route and topographic surveys for pedestrian improvements along approximately 12,000 Linear Feet of roadway to facilitate the FTA program throughout the City of Ponchatoula, LA. This project touched approximately 200 different boundaries within the City of Ponchatoula and necessitated the recreation of seven Ponchatoula City squares from the original town plan.				
2018 - Ongoing	North St. Antoine Street Extension; Lafayette, LA Technician. As part of the design for the Lafayette Consolidated Government’s North St. Antoine Extension Project, two new road crossings over two existing drainage laterals were required within the limits of the alignment. Right-of-way and utility surveys were conducted along the roadway alignment. Detailed topographic surveys (cross sections, normal water surface elevations, etc) were performed along the lengths of both of these laterals in the areas upstream and downstream of the proposed roadway crossings. As part of the design task, the contributory drainage areas for both laterals were determined by field observation and by the use of available LiDAR data and USGS topographic maps.				
05/23 - Ongoing	Chemin Metairie Parkway and Guillot Road Roundabout; Youngsville, LA Technician. DDG is in the process of preparing right-of-way property maps needed to construct the roundabout. DDG coordinated Quality Level “B” Utility Locate within the existing and proposed rights-of-way to locate any potential design conflicts. When conflicts were found, DDG coordinated Quality Level “A” Utility Locate and surveyed the exposed underground utilities. All work has been performed to the standards set forth in the Addendum “A” section of the Location and Survey Manual.				
05/23 - Ongoing	East Milton and Chemin Metairie Parkway Roundabout; Lafayette, LA Technician. DDG is in the process of preparing right-of-way property maps needed to construct the roundabout. DDG coordinated Quality Level “B” Utility Locate within the existing and proposed rights-of-way to locate any potential design conflicts. All work has been performed to the standards set forth in the Addendum “A” section of the Location and Survey Manual.				
03/23 - Ongoing	West Broussard and Duhon Road Roundabout; Lafayette, LA Technician. DDG is in the process of preparing right-of-way property maps needed to construct the Roundabout. All work has been performed to the standards set forth in the Addendum “A” section of the Location and Survey Manual.				



16. Staff Experience:

Firm Employed By	Duplantis Design Group, PC DDG				
Name	Keith "Tommy" Hebert, LSI		Years of relevant experience with this employer		5 Years
Title	Survey Crew Chief		Years of relevant experience with other employer(s)		0 Years
Degree(s) / Years / Specialization	Civil, Surveying, + Mapping, 2020, South Louisiana Community College				
Active Registration Number / State / Expiration Date	LSI.0000725 / LA / 09/30/2025				
Year Registered	2021	Discipline	Surveying		
Contract Role(s) / Brief Description of Responsibilities	<p>Party Chief. Keith is a Party Chief for DDG's surveying division in the Lafayette branch. He has been one of the lead Party Chiefs on I-49 South Connector and I-49 South: AMB Caffery/US90 Interchange. He has worked on survey projects in Texas, Louisiana, Mississippi, and Alabama with a heavy concentration on Boundary and Topographic surveys in his training to prepare for becoming a licensed professional.</p>				
Experience Dates (mm/yy - mm/yy)	Experience and Qualifications Relevant to the Proposed Contract; i.e., "designed drainage", "designed girders", "designed intersection", etc. Experience dates should cover the years of experience specified in the applicable MPR(s).				
11/18 - Ongoing	I-49 South: Connector (DOTD State Project No. H.004273.5); Lafayette, LA Party Chief. DDG provided property surveys, right-of-way mapping and topographic surveys for a section of Evangeline Throughway extending South from I-10 through Taft Boulevard.				
11/18 - Ongoing	I-49 South: AMB Caffery/US90 Interchange (DOTD State Project No. H.002868); Broussard, LA Party Chief. DDG performed boundary and topographic along with Right-of-Way mapping for the interchange of Ambassador Caffery and US 90 Interchange with the I-49 project in Broussard, LA. The scope of work was to perform property surveys, right-of-way mapping, and supplemental topographic surveying.				
08/23 - Ongoing	Percy Brown and Acadia Roundabout (DOTD State Project No. H.013940); Thibodaux, LA Party Chief. The scope of work for this project included professional design services for the intersection improvements located at LA 648/Acadia Road in Thibodaux, LA. The existing intersection operated as a two-lane highway (Highway 648) running generally east/west at this location intersected by a 4-lane separated boulevard (Acadia Road) which runs generally north-south with a stop-signed only condition at LA Highway 648. The existing intersection was replaced with a new roundabout and the associated drainage improvements and design. Professional Services also included performing a traffic study, coordinating relocation of existing utilities, and right of way acquisition to accommodate the project.				
10/21 - 05/22	LA Highway 89 Widening; Broussard, LA Party Chief. DDG performed a route and topographic survey of 1.75 Miles of road for the planned widening of LA Highway 89 from Ambassador Caffery to Pinhook Road in Broussard, Louisiana.				
11/20 - 06/21	Virage Boundary Survey; St. Gabriel, LA Party Chief. The Virage boundary survey consisted of three road right-of-way surveys for Louisiana Highways 327, 30 and 75, establishing the riparian boundaries for Bayou Manchac which is the dividing line between Greensburg and Southeastern Land Districts, the Mississippi River and Bayou Paul, 17 different sections of land in two townships, all comprising a total of <1,700 Acres. Once the boundaries were completed DDG completed the Preliminary Plat for a community of +/- 5,000 lots.				
2018 - Ongoing	North St. Antoine Street Extension; Lafayette, LA Party Chief. As part of the design for the Lafayette Consolidated Government's North St. Antoine Extension Project, two new road crossings over two existing drainage laterals were required within the limits of the alignment. Right-of-way and utility surveys were conducted along the roadway alignment. Detailed topographic surveys (cross sections, normal water surface elevations, etc) were performed along the lengths of both of these laterals in the areas upstream and downstream of the proposed roadway crossings. As part of the design task, the contributory drainage areas for both laterals were determined by field observation and by the use of available LiDAR data and USGS topographic maps.				



16. Staff Experience:

Firm Employed By		Duplantis Design Group, PC DDG		
Name	Stephen Harris, LSI	Years of relevant experience with this employer	3 Years	
Title	Survey Crew Chief	Years of relevant experience with other employer(s)	0 Years	
Degree(s) / Years / Specialization		B.A. in Anthropology, 2010, University of Louisiana at Lafayette M.A. in Anthropology, 2012, University of Mississippi Civil, Survey, + Mapping Tech Program, 2021, South Louisiana Community College		
Active Registration Number / State / Expiration Date		LSI.0000779/ LA / 09/30/2026		
Year Registered	2024	Discipline	Surveying	
Contract Role(s) / Brief Description of Responsibilities		Party Chief. Stephen is an L.S.I. and is Crew Chief for both Land and Marine Surveying. His knowledge of the equipment and data collection process along with his schooling has helped him move up in the surveying profession quickly.		
Experience Dates (mm/yy - mm/yy)		Experience and Qualifications Relevant to the Proposed Contract; i.e., "designed drainage", "designed girders", "designed intersection", etc. Experience dates should cover the years of experience specified in the applicable MPR(s).		
11/18 - Ongoing	I-49 South: Connector (DOTD State Project No. H.004273.5); Lafayette, LA Party Chief. DDG provided property surveys, right-of-way mapping and topographic surveys for a section of Evangeline Throughway extending South from I-10 through Taft Boulevard.			
10/21 - 05/22	LA Highway 89 Widening; Broussard, LA Party Chief. DDG performed a route and topographic survey of 1.75 Miles of road for the planned widening of LA Highway 89 from Ambassador Caffery to Pinhook Road in Broussard, Louisiana.			
2018 - Ongoing	North St. Antoine Street Extension; Lafayette, LA Party Chief. As part of the design for the Lafayette Consolidated Government's North St. Antoine Extension Project, two new road crossings over two existing drainage laterals were required within the limits of the alignment. Right-of-way and utility surveys were conducted along the roadway alignment. Detailed topographic surveys (cross sections, normal water surface elevations, etc) were performed along the lengths of both of these laterals in the areas upstream and downstream of the proposed roadway crossings. As part of the design task, the contributory drainage areas for both laterals were determined by field observation and by the use of available LiDAR data and USGS topographic maps.			
05/23 - Ongoing	Chemin Metairie Parkway and Guillot Road Roundabout; Youngsville, LA Party Chief. DDG is in the process of preparing right-of-way property maps needed to construct the roundabout. DDG coordinated Quality Level "B" Utility Locate within the existing and proposed rights-of-way to locate any potential design conflicts. When conflicts were found, DDG coordinated Quality Level "A" Utility Locate and surveyed the exposed underground utilities. All work has been performed to the standards set forth in the Addendum "A" section of the Location and Survey Manual.			
05/23 - Ongoing	East Milton and Chemin Metairie Parkway Roundabout; Lafayette, LA Party Chief. DDG is in the process of preparing right-of-way property maps needed to construct the roundabout. DDG coordinated Quality Level "B" Utility Locate within the existing and proposed rights-of-way to locate any potential design conflicts. All work has been performed to the standards set forth in the Addendum "A" section of the Location and Survey Manual.			
03/23 - Ongoing	West Broussard and Duhon Road Roundabout; Lafayette, LA Party Chief. DDG is in the process of preparing right-of-way property maps needed to construct the Roundabout. All work has been performed to the standards set forth in the Addendum "A" section of the Location and Survey Manual.			



16. Staff Experience:

Firm Employed By	Duplantis Design Group, PC DDG			
Name	Jonathan Haskin	Years of relevant experience with this employer	3 Years	
Title	Survey Crew Chief	Years of relevant experience with other employer(s)	3 Years	
Degree(s) / Years / Specialization		High School Diploma		
Active Registration Number / State / Expiration Date		N/A		
Year Registered	N/A	Discipline	Surveying	
Contract Role(s) / Brief Description of Responsibilities		Party Chief. Jonathan is a Party Chief for DDG's Surveying division in the Covington branch. He has excelled at boundary and detailed topographic surveys. His experience has ranged from working in multiple plants to inner city boundary surveys.		
Experience Dates (mm/yy - mm/yy)	Experience and Qualifications Relevant to the Proposed Contract; i.e., "designed drainage", "designed girders", "designed intersection", etc. Experience dates should cover the years of experience specified in the applicable MPR(s).			
01/20 - 02/21	FTA Program - Ponchatoula Pedestrian Improvements; Ponchatoula, LA Party Chief. DDG performed route and topographic surveys for pedestrian improvements along approximately 12,000 Linear Feet of roadway to facilitate the FTA program throughout the City of Ponchatoula, LA. This project touched approximately 200 different boundaries within the City of Ponchatoula and necessitated the recreation of seven Ponchatoula City squares from the original town plan.			
01/21 - Ongoing	Louisiana Clean Energy Complex - Air Products; Ascension Parish, LA Party Chief. DDG has been a vital partner to Air Products, providing a wide range of services for their blue hydrogen facility in Ascension Parish, Louisiana. DDG's expertise spans various domains, including the following surveys: topographic, boundary, bathymetric, hazard, pipeline R.O.W., and MS current.			
10/22 - Ongoing	Shell Project; Geismar, LA Party Chief. DDG performed a Topographic Survey on two scope areas for their design planning. DDG is under an NDA for details on this project.			
11/22 - Ongoing	Shell Project; Norco, LA Party Chief. DDG performed a Topographic Survey for the redesign for the Administrative areas on the plant site.			
03/20 - Ongoing	Lakeshore Village Subdivision, Phases 6, 9, 10, 11, 12 & 13; Slidell, LA Party Chief. The Lakeshore Villages Subdivision project included recovering original monumentation of the <1,300 Acre site, and developing the Tentative, Preliminary, and Final platting for roughly 4,000 lots through multiple phases of development.			
01/23 - Ongoing	Niagara Bottling Facility; Robert, LA Party Chief. DDG performed a Boundary, Route, and Topographic Surveys on a site for a bottling facility. The boundary was bounded by Washley Creek, the Tangipahoa River, Highway 445, and Interstate 12.			



16. Staff Experience:

Firm Employed By	Duplantis Design Group, PC DDG			
Name	Trevor Poche	Years of relevant experience with this employer	3 Years	
Title	Survey Crew Chief + Drone Pilot	Years of relevant experience with other employer(s)	2 Years	
Degree(s) / Years / Specialization		Diesel Powered Equipment Technology, 2019, Northshore Technical Community College		
Active Registration Number / State / Expiration Date		N/A		
Year Registered	N/A	Discipline	Surveying	
Contract Role(s) / Brief Description of Responsibilities		Party Chief + Drone Pilot. Trevor is a Crew Chief and Drone Pilot. He has the knowledge and experience to perform multiple tasks on his projects. He currently performs work on specific types of projects that require his skills. He has been an Instrument Man for multiple Crew Chief's across the Gulf South to assist on data collection.		
Experience Dates (mm/yy - mm/yy)	Experience and Qualifications Relevant to the Proposed Contract; i.e., "designed drainage", "designed girders", "designed intersection", etc. Experience dates should cover the years of experience specified in the applicable MPR(s).			
01/20 - 02/21	FTA Program - Ponchatoula Pedestrian Improvements; Ponchatoula, LA Party Chief. DDG performed route and topographic surveys for pedestrian improvements along approximately 12,000 Linear Feet of roadway to facilitate the FTA program throughout the City of Ponchatoula, LA. This project touched approximately 200 different boundaries within the City of Ponchatoula and necessitated the recreation of seven Ponchatoula City squares from the original town plan.			
05/23 - Ongoing	Chemin Metairie Parkway and Guillot Road Roundabout; Youngsville, LA Party Chief. DDG is in the process of preparing right-of-way property maps needed to construct the roundabout. DDG coordinated Quality Level "B" Utility Locate within the existing and proposed rights-of-way to locate any potential design conflicts. When conflicts were found, DDG coordinated Quality Level "A" Utility Locate and surveyed the exposed underground utilities. All work has been performed to the standards set forth in the Addendum "A" section of the Location and Survey Manual.			
05/23 - Ongoing	East Milton and Chemin Metairie Parkway Roundabout; Lafayette, LA Party Chief. DDG is in the process of preparing right-of-way property maps needed to construct the roundabout. DDG coordinated Quality Level "B" Utility Locate within the existing and proposed rights-of-way to locate any potential design conflicts. All work has been performed to the standards set forth in the Addendum "A" section of the Location and Survey Manual.			
03/23 - Ongoing	West Broussard and Duhon Road Roundabout; Lafayette, LA Party Chief. DDG is in the process of preparing right-of-way property maps needed to construct the Roundabout. All work has been performed to the standards set forth in the Addendum "A" section of the Location and Survey Manual.			
03/20 - Ongoing	Lakeshore Village Subdivision, Phases 6, 9, 10, 11, 12 & 13; Slidell, LA Party Chief. The Lakeshore Villages Subdivision project included recovering original monumentation of the <1,300 Acre site, and developing the Tentative, Preliminary, and Final platting for roughly 4,000 lots through multiple phases of development.			

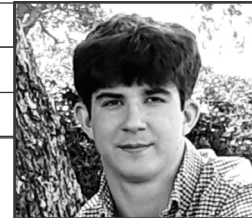

16. Staff Experience:

Firm Employed By	Duplantis Design Group, PC DDG				
Name	Jonathan Guidry	Years of relevant experience with this employer	3 Years		
Title	Instrument Operator	Years of relevant experience with other employer(s)	0 Years		
Degree(s) / Years / Specialization	High School Diploma				
Active Registration Number / State / Expiration Date	N/A				
Year Registered	N/A	Discipline	Surveying		
Contract Role(s) / Brief Description of Responsibilities		Instrument Man. Jonathan is an Instrument Man and assists the Party Chief on projects including setup of equipment, collecting data, and organizing tools used for each project.			
Experience Dates (mm/yy - mm/yy)	Experience and Qualifications Relevant to the Proposed Contract; i.e., "designed drainage", "designed girders", "designed intersection", etc. Experience dates should cover the years of experience specified in the applicable MPR(s).				
11/18 - Ongoing	I-49 South: Connector (DOTD State Project No. H.004273.5); Lafayette, LA Instrument Man. DDG provided property surveys, right-of-way mapping and topographic surveys for a section of Evangeline Throughway extending South from I-10 through Taft Boulevard.				
11/18 - Ongoing	I-49 South: AMB Caffery/US90 Interchange (DOTD State Project No. H.002868); Broussard, LA Instrument Man. DDG performed boundary and topographic along with Right-of-Way mapping for the interchange of Ambassador Caffery and US 90 Interchange with the I-49 project in Broussard, LA. The scope of work was to perform property surveys, right-of-way mapping, and supplemental topographic surveying.				
02/24 - Ongoing	Bayou Teche Bridge (Oaklawn) Route LA 323 (DOTD State Project No. H.002798); Franklin, LA Instrument Man. DDG will perform a boundary survey and a right-of-way survey on the proposed Oaklawn Bridge located in Franklin, Louisiana. DDG will then prepare the required plat detailing the location of the Right of Way for submittal to DOTD.				
06/24 - Ongoing	Marie Antoinette Street; Lafayette, LA Instrument Man. DDG is in the process of preparing right-of-way plats and servitude plats for Marie Antoinette Street at Congress located in Lafayette, Louisiana.				
2018 - Ongoing	North St. Antoine Street Extension; Lafayette, LA Instrument Man. As part of the design for the Lafayette Consolidated Government's North St. Antoine Extension Project, two new road crossings over two existing drainage laterals were required within the limits of the alignment. Right-of-way and utility surveys were conducted along the roadway alignment. Detailed topographic surveys (cross sections, normal water surface elevations, etc) were performed along the lengths of both of these laterals in the areas upstream and downstream of the proposed roadway crossings. As part of the design task, the contributory drainage areas for both laterals were determined by field observation and by the use of available LiDAR data and USGS topographic maps.				



16. Staff Experience:

Firm Employed By	Duplantis Design Group, PC DDG			
Name	Marcus Linzer	Years of relevant experience with this employer	3 Years	
Title	Instrument Operator	Years of relevant experience with other employer(s)	0 Years	
Degree(s) / Years / Specialization		High School Diploma		
Active Registration Number / State / Expiration Date		N/A		
Year Registered	N/A	Discipline	Surveying	
Contract Role(s) / Brief Description of Responsibilities		Instrument Man. Marcus is an Instrument Man and assists the Party Chief on projects including setup of equipment, collecting data, and organizing tools used for each project.		
Experience Dates (mm/yy - mm/yy)	Experience and Qualifications Relevant to the Proposed Contract; i.e., "designed drainage", "designed girders", "designed intersection", etc. Experience dates should cover the years of experience specified in the applicable MPR(s).			
11/18 - Ongoing	I-49 South: Connector (DOTD State Project No. H.004273.5); Lafayette, LA Instrument Man. DDG provided property surveys, right-of-way mapping and topographic surveys for a section of Evangeline Thruway extending South from I-10 through Taft Boulevard.			
10/21 - 05/22	LA Highway 89 Widening; Broussard, LA Instrument Man. DDG performed a route and topographic survey of 1.75 Miles of road for the planned widening of LA Highway 89 from Ambassador Caffery to Pinhook Road in Broussard, Louisiana.			
06/24 - Ongoing	Marie Antoinette Street; Lafayette, LA Instrument Man. DDG is in the process of preparing right-of-way plats and servitude plats for Marie Antoinette Street at Congress located in Lafayette, Louisiana.			
2018 - Ongoing	North St. Antoine Street Extension; Lafayette, LA Instrument Man. As part of the design for the Lafayette Consolidated Government's North St. Antoine Extension Project, two new road crossings over two existing drainage laterals were required within the limits of the alignment. Right-of-way and utility surveys were conducted along the roadway alignment. Detailed topographic surveys (cross sections, normal water surface elevations, etc) were performed along the lengths of both of these laterals in the areas upstream and downstream of the proposed roadway crossings. As part of the design task, the contributory drainage areas for both laterals were determined by field observation and by the use of available LiDAR data and USGS topographic maps.			
03/20 - Ongoing	Lakeshore Village Subdivision, Phases 6, 9, 10, 11, 12 & 13; Slidell, LA Instrument Man. The Lakeshore Villages Subdivision project included recovering original monumentation of the <1,300 Acre site, and developing the Tentative, Preliminary, and Final platting for roughly 4,000 lots through multiple phases of development.			



16. Staff Experience:

Firm Employed By	Duplantis Design Group, PC DDG			
Name	Matthew Guidry	Years of relevant experience with this employer	3 Years	
Title	Instrument Operator	Years of relevant experience with other employer(s)	0 Years	
Degree(s) / Years / Specialization		High School Diploma		
Active Registration Number / State / Expiration Date		N/A		
Year Registered	N/A	Discipline	Surveying	
Contract Role(s) / Brief Description of Responsibilities		Instrument Man. Matthew is an Instrument Man and assists the Party Chief on projects including setup of equipment, collecting data, and organizing tools used for each project.		
Experience Dates (mm/yy - mm/yy)	Experience and Qualifications Relevant to the Proposed Contract; i.e., "designed drainage", "designed girders", "designed intersection", etc. Experience dates should cover the years of experience specified in the applicable MPR(s).			
11/18 - Ongoing	I-49 South: Connector (DOTD State Project No. H.004273.5); Lafayette, LA Instrument Man. DDG provided property surveys, right-of-way mapping and topographic surveys for a section of Evangeline Throughway extending South from I-10 through Taft Boulevard.			
10/21 - 05/22	LA Highway 89 Widening; Broussard, LA Instrument Man. DDG performed a route and topographic survey of 1.75 Miles of road for the planned widening of LA Highway 89 from Ambassador Caffery to Pinhook Road in Broussard, Louisiana.			
08/23 - Ongoing	Percy Brown and Acadia Roundabout (DOTD State Project No. H.013940); Thibodaux, LA Instrument Man. The scope of work for this project included professional design services for the intersection improvements located at LA 648/ Acadia Road in Thibodaux, LA. The existing intersection operated as a two-lane highway (Highway 648) running generally east/west at this location intersected by a 4-lane separated boulevard (Acadia Road) which runs generally north-south with a stop-signed only condition at LA Highway 648. The existing intersection was replaced with a new roundabout and the associated drainage improvements and design. Professional Services also included performing a traffic study, coordinating relocation of existing utilities, and right of way acquisition to accommodate the project.			
2018 - Ongoing	North St. Antoine Street Extension; Lafayette, LA Instrument Man. As part of the design for the Lafayette Consolidated Government's North St. Antoine Extension Project, two new road crossings over two existing drainage laterals were required within the limits of the alignment. Right-of-way and utility surveys were conducted along the roadway alignment. Detailed topographic surveys (cross sections, normal water surface elevations, etc) were performed along the lengths of both of these laterals in the areas upstream and downstream of the proposed roadway crossings. As part of the design task, the contributory drainage areas for both laterals were determined by field observation and by the use of available LiDAR data and USGS topographic maps.			
06/24 - Ongoing	Marie Antoinette Street; Lafayette, LA Instrument Man. DDG is in the process of preparing right-of-way plats and servitude plats for Marie Antoinette Street at Congress located in Lafayette, Louisiana.			
05/23 - Ongoing	East Milton and Chemin Metairie Parkway Roundabout; Lafayette, LA Instrument Man. DDG is in the process of preparing right-of-way property maps needed to construct the roundabout. DDG coordinated Quality Level "B" Utility Locate within the existing and proposed rights-of-way to locate any potential design conflicts. All work has been performed to the standards set forth in the Addendum "A" section of the Location and Survey Manual.			



16. Staff Experience:

Firm Employed By		Duplantis Design Group, PC DDG		
Name	Miranda Bartlett	Years of relevant experience with this employer	3 Years	
Title	Marine Survey Technician + Instrument Operator	Years of relevant experience with other employer(s)	2 Years	
Degree(s) / Years / Specialization		B.S. of Science, 2019, Psychology and Addiction Studies		
Active Registration Number / State / Expiration Date		N/A		
Year Registered	N/A	Discipline	Surveying	
Contract Role(s) / Brief Description of Responsibilities		Instrument Man. Miranda is an Instrument Man and assists the Party Chief on projects including setup of equipment, collecting data, and organizing tools used for each project.		
Experience Dates (mm/yy - mm/yy)		Experience and Qualifications Relevant to the Proposed Contract; i.e., "designed drainage", "designed girders", "designed intersection", etc. Experience dates should cover the years of experience specified in the applicable MPR(s).		
11/18 - Ongoing	I-49 South: Connector (DOTD State Project No. H.004273.5); Lafayette, LA Instrument Man. DDG provided property surveys, right-of-way mapping and topographic surveys for a section of Evangeline Thoroughway extending South from I-10 through Taft Boulevard.			
08/23 - Ongoing	Percy Brown and Acadia Roundabout (DOTD State Project No. H.013940); Thibodaux, LA Instrument Man. The scope of work for this project included professional design services for the intersection improvements located at LA 648/ Acadia Road in Thibodaux, LA. The existing intersection operated as a two-lane highway (Highway 648) running generally east/west at this location intersected by a 4-lane separated boulevard (Acadia Road) which runs generally north-south with a stop-signed only condition at LA Highway 648. The existing intersection was replaced with a new roundabout and the associated drainage improvements and design. Professional Services also included performing a traffic study, coordinating relocation of existing utilities, and right of way acquisition to accommodate the project.			
06/24 - Ongoing	Marie Antoinette Street; Lafayette, LA Instrument Man. DDG is in the process of preparing right-of-way plats and servitude plats for Marie Antoinette Street at Congress located in Lafayette, Louisiana.			
05/23 - Ongoing	East Milton and Chemin Metairie Parkway Roundabout; Lafayette, LA Instrument Man. DDG is in the process of preparing right-of-way property maps needed to construct the roundabout. DDG coordinated Quality Level "B" Utility Locate within the existing and proposed rights-of-way to locate any potential design conflicts. All work has been performed to the standards set forth in the Addendum "A" section of the Location and Survey Manual.			
03/20 - Ongoing	Lakeshore Village Subdivision, Phases 6, 9, 10, 11, 12 & 13; Slidell, LA Instrument Man. The Lakeshore Villages Subdivision project included recovering original monumentation of the <1,300 Acre site, and developing the Tentative, Preliminary, and Final platting for roughly 4,000 lots through multiple phases of development.			



DDG

SECTION

17



17. Firm Experience:

Firm Name	Duplantis Design Group, Professional Corporation		DDG	Discipline(s) *	Survey
Project Name	I-49 South: Connector			Firm Responsibility (Prime or Sub?)	Subconsultant
Project Number	DOTD # H.004273.5		Owner's Name	LA DOTD - DDG under contract with Stantec	
Project Location	Lafayette, LA	Owner's Project Manager	Michael McGaugh		
Owner's Address, Phone, Email	1200 Brickyard Ln, Suite 400, Baton Rouge, LA 70802, (225) 765-7400, mike.mcgaugh@stantec.com				
Services Commenced by This Firm (mm/yy)	11/18	Total Consultant Contract Cost (\$1,000s)			\$700
Services Completed by This Firm (mm/yy)	Ongoing	Cost of Consultant Services Provided by This Firm (\$1,000s)			\$146

Describe the project including the firm's role and members involved. (Highlight staff to be used in this proposal.)

Highlighted Personnel to be Used: Cory MacMenamin, PLS, MBA, Monique Rodrigue, Candace Oncale, Dennis Gowin, PLS, Nicole Arthur, Brad Villemuer, Robert Blow, Keith "Tommy" Hebert, LSI, Stephen Harris, LSI, Jonathon Guidry, Marcus Linzer

Services: Survey

Project Description: DDG is currently under contract with Stantec, the project's Prime Consultant, to complete the detailed topographic survey information for the DOTD's future I-49 corridor through the urban center of Lafayette, LA. This survey work includes the collection of topographic information including specific and detailed drainage information through the existing dense and congested Highway 90 corridor. DDG's scope of work included surveying approximately 3 miles of Highway 90 from Interstate 10 south to East Taft Street. This survey also included numerous side streets and adjacent developed areas as required not only to facilitate geometric improvements design but also subsurface drainage data collection to facilitate numerous drainage improvements throughout the corridor. This included a combination of subsurface and open channel systems ranging in size from small culvert crossings to significant box culverts and coulees. In addition to the collection of standard topographic information to be utilized in the design of geometric and drainage improvements for the project, the surveying scope also includes the preparation of boundary and right-of-way plats to be used by the DOTD to acquire any required ROWs.

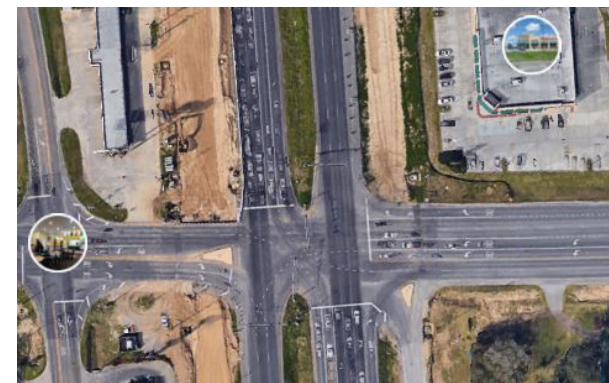
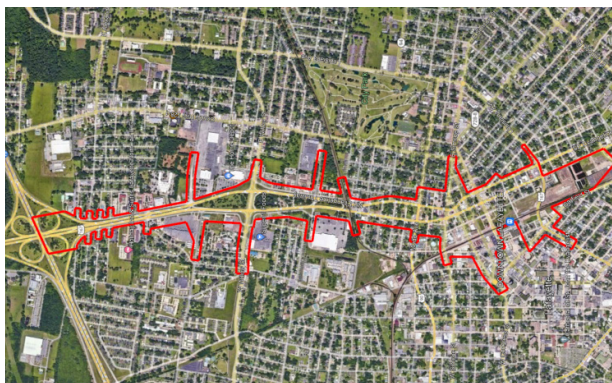

17. Firm Experience:

Firm Name	Duplantis Design Group, Professional Corporation	DDG	Discipline(s) *	Survey
Project Name	I-49 South: Ambassador Caffery /US90 Interchange		Firm Responsibility (Prime or Sub?)	Prime
Project Number	DOTD #H.002868	Owner's Name	LA DOTD	
Project Location	Broussard, LA	Owner's Project Manager	Peggy Jo Paine, P.E.	
Owner's Address, Phone, Email	1201 Capitol Access Rd., Baton Rouge, LA 70802, (337) 475-4287, Peggy.Paine@la.gov			
Services Commenced by This Firm (mm/yy)	11/18	Total Consultant Contract Cost (\$1,000s)		\$105
Services Completed by This Firm (mm/yy)	Ongoing	Cost of Consultant Services Provided by This Firm (\$1,000s)		\$55

Describe the project including the firm's role and members involved. (Highlight staff to be used in this proposal.)

Highlighted Personnel to be Used: Cory MacMenamin, PLS, MBA, Monique Rodrigue, Candace Oncale, Dennis Gowin, PLS, Nicole Arthur, Brad Villemuer, Keith "Tommy" Hebert, LSI

Services: Survey

Project Description: The limits of the survey are revised to encompass the area of new construction at the northerly limits of the project beginning at STA 762+00 northward to approximately STA 808+00. extending to the existing U.S. 90 right of way (right and left of project centerline) south of the BNSF Railroad (S3 A 762+00 to STA 786+00). North of the BNSF Railroad, (STA 786+00 to STA 808+00) the limits of the survey will extend approximately 150' left of pm, project centerline. North of the BNSF railroad, (STA 786+00 to STA 808+00) right of project centerline, the limits of survey will vary from approximately 180' to 250' between STA 786+00 and STA 793+00 then from 250' to approximately 275' between STA 793+00 and STA 796+00 then from 275 to 150' between STA 796+00 and STA 808+00. The Scope of the Right of Way mapping will remain the same except for the following modifications: The Consultant shall prepare a right of way map that shall consist of one title sheet, approximately 19 plan sheets at a sale of 1" = 30' (Hor.) and approximately 3 residual sheets at an acceptable scale to utilize the limits of those sheets. Two sets of prints of the 60% right of way maps shall be submitted for a joint plan review and two sets of prints of the final right of way map shall be submitted for final review. Upon completion of the right of way map, the Consultant shall provide a Parcel Input File, a copy of the Title Reports used to prepare the map (with corresponding Parcel Numbers on the cover sheet), and a film copy Of the Right of Way Map.

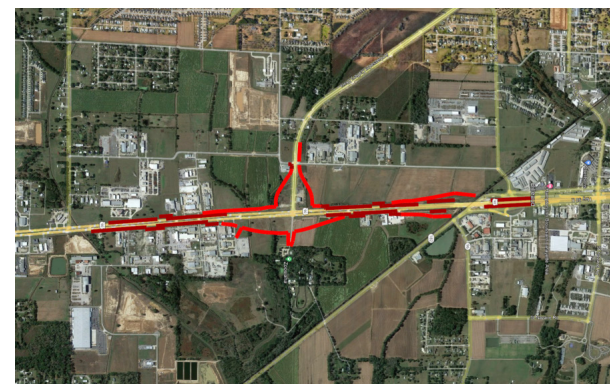

17. Firm Experience:

Firm Name	Duplantis Design Group, Professional Corporation		DDG	Discipline(s) *	Survey
Project Name	Percy Brown and Acadia Roundabout			Firm Responsibility (Prime or Sub?)	Prime
Project Number	DOTD #H.013940		Owner's Name	City of Thibodaux	
Project Location	Thibodaux, LA	Owner's Project Manager	Mayor Kevin Clement		
Owner's Address, Phone, Email	310 West 2nd Street, Thibodaux, LA 70301, (985) 446-7218, kclement@ci.thibodaux.la.us				
Services Commenced by This Firm (mm/yy)	08/23	Total Consultant Contract Cost (\$1,000s)			\$500
Services Completed by This Firm (mm/yy)	Ongoing	Cost of Consultant Services Provided by This Firm (\$1,000s)			\$391

Describe the project including the firm's role and members involved. (Highlight staff to be used in this proposal.)

Highlighted Personnel to be Used: Cory MacMenamin, PLS, MBA, Monique Rodrigue, Candace Oncale, Dennis Gowin, PLS, Brad Villemuer, Keith "Tommy" Hebert, LSI

Services: Survey

Project Description: The scope of work for this project includes professional design services for the intersection improvements located at LA 648/Acadia Road in Thibodaux, LA. DDG provided boundary and topographic surveys for this project. Our survey team also provided QLC utility location, right-of-way mapping, title take-offs, and title reports. The existing intersection currently operates as a two-lane highway (Highway 648) running generally east/west at this location intersected by a 4-lane separated boulevard (Acadia Road) which runs generally north-south with a stop-signed only condition at LA Highway 648. The existing intersection is to be demolished and replaced with a new roundabout and the associated drainage improvements and design. This roundabout will consist of multiple entry and exit legs to facilitate traffic. As part of our ongoing efforts to improve infrastructure in Thibodaux, this project is crucial to enhance the transportation efficiency and safety in our area. With functionality and safety always at the forefront of the project, amenities and aesthetics will also play a part to accompany the hospital, children's museum, and on going neighborhood developments nearby. Professional Services also include performing a traffic study, coordinating relocation of existing utilities, and right of way acquisition to accommodate the project.

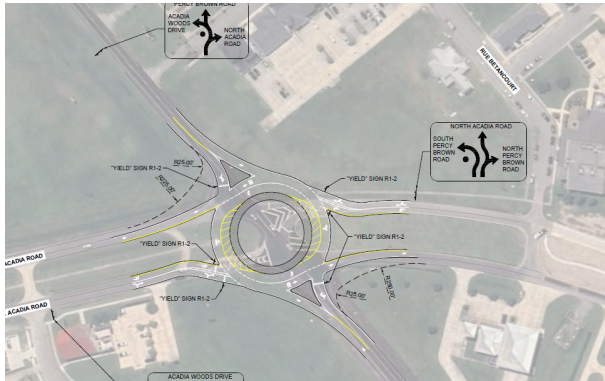

17. Firm Experience:

Firm Name	Duplantis Design Group, Professional Corporation	DDG	Discipline(s) *	Survey
Project Name	LA Highway 89 Widening		Firm Responsibility (Prime or Sub?)	Prime
Project Number	N/A	Owner's Name	City of Broussard	
Project Location	Lafayette, LA	Owner's Project Manager	Ben Theriot	
Owner's Address, Phone, Email	310 East Main Street, Broussard, LA 70518, (337) 298-1295, ben.theriotsservices@gmail.com			
Services Commenced by This Firm (mm/yy)	10/21	Total Consultant Contract Cost (\$1,000s)		\$427
Services Completed by This Firm (mm/yy)	05/22	Cost of Consultant Services Provided by This Firm (\$1,000s)		\$285

Describe the project including the firm's role and members involved. (Highlight staff to be used in this proposal.)

Highlighted Personnel to be Used: Cory MacMenamin, PLS, MBA, Monique Rodrigue, Candace Oncale, Dennis Gowin, PLS, Nicole Arthur, Robert Blow, Samantha Miller, Keith "Tommy" Hebert, LSI, Stephen Harris, LSI, Marcus Linzer

Services: Survey

Project Description: DDG performed a route and topographic survey of 1.75 Miles of road for the planned widening of LA Highway 89 in the City of Broussard, Louisiana.

The scope of work was a route and topographic survey of LA 89 (Youngsville Highway) from Ambassador Caffery to Pinhook Road. The intention was for the City of Broussard to take additional Right-of-Way to install center turning lanes and Right or Left hand turn lanes at major intersections. During the process DDG researched +/- 50 individual parcels of land to determine any encumbrances to the proposed right-of-way. Once research was completed, DDG field crews began investigating the individual properties for existing monumentation and other appurtenances that would comprise the boundary and encumbrances for each individual parcel. DDG Surveyors then utilized this information combined with the original DOTD As-Built Plans (this is the information available with records request) to develop the existing location of the historic Right-of-Way. During this process our research uncovered multiple additional Rightof-Way takings along the route.

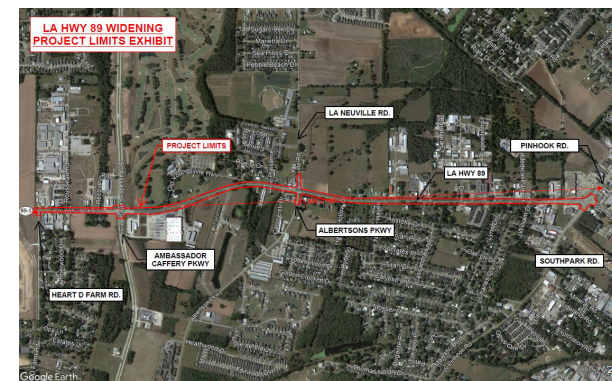

17. Firm Experience:

Firm Name	Duplantis Design Group, Professional Corporation	DDG	Discipline(s) *	Survey
Project Name	Neel-Schaffer Roundabouts (Multiple Projects)		Firm Responsibility (Prime or Sub?)	Subconsultant
Project Number	N/A	Owner's Name	Neel Schaffer, Inc.	
Project Location	Thibodaux, LA	Owner's Project Manager	Scott Andrepont, PE	
Owner's Address, Phone, Email	1018 Harding Street, Suite 103, Lafayette, LA 70503, (337) 366-8839, scott.andrepont@neel-schaffer.com			
Services Commenced by This Firm (mm/yy)	02/22	Total Consultant Contract Cost (\$1,000s)		TBD
Services Completed by This Firm (mm/yy)	Ongoing	Cost of Consultant Services Provided by This Firm (\$1,000s)		\$80

Describe the project including the firm's role and members involved. (Highlight staff to be used in this proposal.)

Highlighted Personnel to be Used: Cory MacMenamin, PLS, MBA, Monique Rodrigue, Candace Oncale, Dennis Gowin, PLS, Robert Blow, Samantha Miller, Keith "Tommy" Hebert, LSI, Stephen Harris, LSI, Trevor Poche

Services: Survey

Project Description: DDG has performed right-of-way and topographic surveys at three locations between Broussard, LA and Youngsville, LA for Neel-Schaffer, Inc. The purpose of these surveys is to aid in the design process. DDG coordinated the acquisition of title take-offs, did our own additional research, and performed property surveys for all affected parcels at each of the below Roundabouts.

West Broussard and Duhon Road Roundabout

DDG is in the process of preparing right-of-way property maps needed to construct the Roundabout. All work has been performed to the standards set forth in the Addendum "A" section of the Location and Survey Manual.

East Milton and Chemin Metairie Parkway Roundabout

DDG is in the process of preparing right-of-way property maps needed to construct the roundabout. DDG coordinated Quality Level "B" Utility Locate within the existing and proposed rights-of-way to locate any potential design conflicts. All work has been performed to the standards set forth in the Addendum "A" section of the Location and Survey Manual.

Chemin Metairie Parkway and Guillot Road Roundabout

DDG is in the process of preparing right-of-way property maps needed to construct the roundabout. DDG coordinated Quality Level "B" Utility Locate within the existing and proposed rights-of-way to locate any potential design conflicts. When conflicts were found, DDG coordinated Quality Level "A" Utility Locate and surveyed the exposed underground utilities. All work has been performed to the standards set forth in the Addendum "A" section of the Location and Survey Manual.

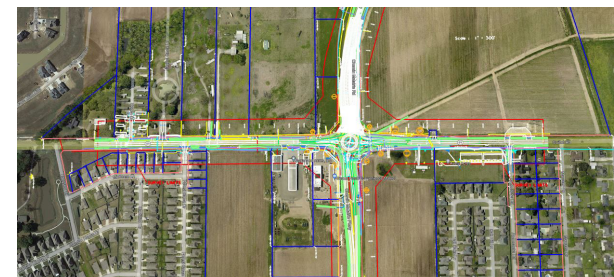
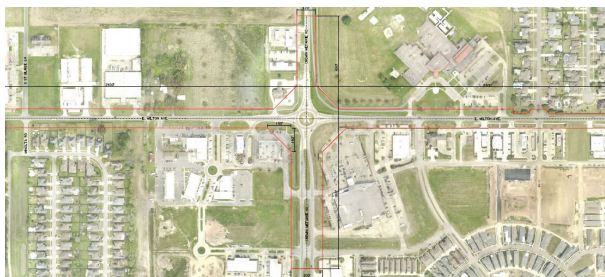

DDG

SECTION

18



18. Approach and Methodology:

DDG is experienced in property surveys and right-of-way mapping for LaDOTD and many other governmental agencies that utilize the same surveying format and approach. In the following paragraphs, DDG will demonstrate the experience, capability and capacity to successfully complete task orders as awarded from this IDIQ. Considering that this IDIQ covers large regions, and every project is different, the following approach and methodology will highlight the process and procedures DDG will implement for each task order.



DDG's most valuable asset is our team members. Our team is dedicated and possesses the qualifications to successfully complete task orders under this IDIQ contract. DDG has three (3) full-time Professional Land Surveyors on staff, all of whom will be engaged for task orders as awarded under this contract. Those team members are Seth J. Mosby, PLS; Cory Macmenamin, PLS & Dennis Gowin, PLS. Collectively they possess over 50 years of experience as Professional Land Surveyors and almost 100 years of combined experience in the surveying industry. DDG is also licensed to offer land surveying services in the states of Mississippi, Texas, Alabama and Florida which demonstrates our breadth of knowledge and positions us to work on projects across large regions. A key advantage of multiple, experienced land surveyors available for task orders is a collaborative approach to solutions of complex problems. This knowledge is shared with our well-trained office and field technicians to bring a task order to successful completion. DDG believes in a comprehensive QA/QC process for each stage of work for a task order. All work products get a secondary independent review for completeness and format before being submitted to the Department.

DDG's next biggest asset is our surveying equipment and processes. DDG possesses the latest surveying technology including:



TRADITIONAL SURVEY EQUIPMENT

- 10 Trimble GNSS R12i Systems (Including Receiver and Base)
- 10 Chevrolet Survey Trucks

- 10 Trimble Robotic Total Stations
- 2 Sonarmite Echo Sounders
- 3 Honda Pioneer SXS
- 4 12' Flat Boats
- 1 17' Airboat
- 1 26' Scully Hydrographic Survey Boat
- 1 28' Scully Hydrographic Survey Boat
- 1 18' Shallow Draft Boat with Mud motor
- 1 multi-beam MB2
- 2 Odom Echotrac Single Beam Echosounders
- 2 OceanMaster IMU Marine Navigational Systems
- Starlink Connectivity for Marine assets



AERIAL SURVEY EQUIPMENT

- Microdrones EasyOne with Ultra High-Resolution LiDAR
- Microdrone mdLiDARR1000HR, 120SN004
- DJI Mavic 3 Thermal Drone
- DJI Mavic 3 Multi-Spectral
- Inspired Flight IF8000 with Aerial Magnetometer



GEOPHYSICAL SURVEY EQUIPMENT

- 1 862RBS Base Station Magnetometer
- 1 UAV-Enabled Magnetometer
- Survey Equipment Services/Valeport SWiFT SVP Profiler (500m) PN 0660047-50
- 1 Geometrics 882 Cesium Magnetometer
- 1 Subsurface Instruments Gradiometer
- 10 Schonstedt Handheld Magnetic Locators
- 1 Radiodetection RD8100 Cable and Pipe Locator
- 1 Radiodetection RD8200 Cable and Pipe Locator
- 2 Edgetech SideScanSonar



18. Approach and Methodology:

However, the most advanced equipment is only as accurate as the technicians that operate it. DDG's processes and procedures ensure accurate data is collected and processed. Proper training, control verification, multiple observations, and post-processing is a small glimpse into our processes that ensure our success on task orders. Our contracts department is experienced with all manner of contracts including municipal, state and federal contracts. In short, DDG has the expertise and capacity to execute any task order under this IDIQ, from contract award to final deliverables.

Following DDG will demonstrate our approach and methodology for a typical task order as would be awarded under this contract:

- 1) Property Survey and Title Takeoff
- 2) Base Right-of-way Map
- 3) Final Check Print Set
- 4) Final Right-of-way Map

1. PROPERTY SURVEY AND TITLE TAKEOFF

The initial phase of right-of-way mapping is the property survey. The property survey will provide the project designer with the location of the existing road right-of-way with stations and offsets based on the project alignment. Also included will be apparent property lines, current landowner information, intersection points and all major improvements within 50 feet of the proposed right-of-way lines as provided. The first step in this process will be to obtain title work for each affected parcel in the project limits. If a Title Research Report (TRR) is not available at the commencement of the property survey, DDG will perform a Title Takeoff (TTO) for each parcel. This will include research, in the respective Clerk of Court, of the current owner's deed and/or plat for each parcel, as well as searching for existing plans and right-of-way maps in LaDOTD's records. The TTO information used to conduct the survey will be provided with the submittal of the property survey. Before commencing the survey, DDG will recover the existing survey control established during the topographic survey. This will be done to ensure the property survey is performed on the same coordinate system as the topographic survey and design for seamless integration into the project. Next, DDG will begin the recovery, in the field, of the major factors and evidence that determines the location of the existing right-of-way and apparent property lines.

This includes property monuments, right-of-way monuments, lines of possession, back slope of ditches, fences, etc. The collected field data will then be processed and analyzed, along with the information from the TTOs or TRRs, to determine the location of the existing right-of-way and apparent property lines. Once the Professional Land Surveyor has rendered his opinion of this location based on the available evidence, he will direct a survey technician to prepare a Property Survey Plat in the format dictated by LaDOTD Location and Survey Manual and standards. The QA/QC checklist provided in Addendum "A" to the Location and Survey Manual Property Surveys and Right-of-way Maps will be completed and provided along with other required deliverables. Those other deliverables will include a MicroStation DGN file of the Property Survey Plat, a signed, sealed PDF of the Property Survey Plat, an ASCII file listing coordinates and descriptions of all found monuments, PDF copies of all documents (plats, plans, maps, deeds, etc.) used in preparation of the survey. All files will be named using the proper DOTD naming conventions and submitted through ProjectWise.

2. BASE RIGHT-OF-WAY MAP

The design engineer will incorporate the property survey into their plans and issue the 60% Preliminary Construction plans. This will include the required right-of-way lines for the project and will be used to create taking parcels in areas that are of private ownership. The provided stations and offsets from the design plans will be held for the location of the required right-of-way. Before proceeding with the preparation of 60% Base Right-of-way maps, those locations will be compared to the locations provided to ensure continued conformance to the design plans as provided. The 60% Base Right-of-way maps will then be prepared according to the format and standards as published in "Addendum A" of the Location and Survey Manual. The provided QA/QC checklist will be completed to ensure conformance with all requirements including, style, format, line weight, text sizes, etc. This will also be accomplished by utilizing CadConform and sealed for compliance with LaDOTD's electronic standards. DDG's goal is to never receive the same comment twice. All comments will be saved in a directory for future reference in map preparation.

The next step is to attend a Joint Plan Review (JPR) meeting after successful submission of the 60% Base Right-of-way maps. This meeting will serve as a review of the 60% base right-of-way maps. In attendance shall be representatives of Location & Survey, Project Management team, Real Estate Section, Utility Section, pertinent District personnel, the design engineer and DDG. Any potential issues that warrant discussion will be explored during the JPR.

18. Approach and Methodology:

This includes, but is not limited to, access issues for adjacent properties, possible divisions that have occurred since commencement of the task order, plan discrepancies and any other concerns. DDG will graphically show areas of potential issues or clearly write the comments/concerns at the corresponding location on the maps. Communication at this stage is critical to project success and implementation.

3. FINAL CHECK PRINT SET

After the comments and concerns from the JPR have been addressed and if necessary, updated construction plans have been provided, DDG will begin preparation of the Final Check Prints of the maps. This set will address all previous comments from the JPR and previous submittal. Once completed, DDG will provide the completed Final Check Print set to Location & Survey for final format and compliance review. The required input files (IN files) will be produced at this stage. This will confirm the accuracy of the map data including bearings, distances, and areas of the parcels. The maps will then go through yet another round of QA/QC in house before being submitted back to the Department.

4. FINAL RIGHT-OF-WAY MAP

Finally, after Final Check Print comments and updated design plans are received (if necessary), the Final Right-of-way map phase will begin. A final review will be performed to ensure all comments throughout the project have been addressed, that maps conform to the design plans and compliance with the Location and Survey Manual. A final parcel input file (IN file) will be processed. This will utilize the code sequencing established by the LaDOTD program CogoWin. The files will go through a QA/QC process to ensure the generated metes and bounds descriptions match the right-of-way map exactly. Distances will be confirmed for accuracy to the hundredth of foot and bearings to the nearest second of a degree. This accuracy is crucial as these descriptions are used by the Real Estate section to acquire the parcels shown on the maps. DDG will submit all required deliverables including:

- ✓ Final Right-of-way maps, signed, sealed and dated by the Professional Land Surveyor, on 4mil mylar sheets.
- ✓ Microstation DGN file of the Right-of-way map.

- ✓ Final Right-of-way map using the proper naming convention in PDF format.
- ✓ PDF copy of each Full Title Research Report, using the proper naming convention and with parcel numbers added to the cover sheet.
- ✓ Final parcel input file with the proper naming convention.

TASK ORDER SCHEDULE

Under IDIQ contracts, a Progress Schedule Bar Chart will be used to track the schedule of each task order. Updated bar charts will be provided at each milestone submittal. Those milestones are 1) Property Survey, 2) 60% Base Maps, 3) Final Check Prints and 4) Final Maps.



The survey task manager will utilize this bar chart to track the progress of the project by comparing the percent complete and elapsed time to ensure the project stays on track. Each milestone submittal will be provided in the contracted number of days for completion. DDG understands that the schedule will not be consecutive due to possible design changes between each phase. Successful projects are of the utmost importance to DDG, and we pride ourselves on adherence to project schedules and requirements.

CONCLUSION

To summarize, DDG's focus is to provide industry leading survey services to LaDOTD. Each task order from this IDIQ will be our focus, from inception to completion. DDG is capable and eager to provide survey services to LaDOTD. We are confident that our approach and methodology, in conjunction with our experience and expertise, will allow us to serve the Department in the highest capacity possible.

DDG

SECTIONS

19-23



19. Workload:

Firm(s) ALL FIRMS MUST BE REPRESENTED IN THIS TABLE	Discipline(s) *	Contract Number and State Project Number	Project Name	Remaining Unpaid Balance * *
Duplantis Design Group, PC 	Right-of-Way, Road, Survey	H.002868	I-49 South: Ambassador Caffery /US90 Interchange	\$129,000
	Road, Survey	H.013940	Percy Brown and Acadia Roundabout	\$224,493
	Road, Survey	H.004273.5	I-49 South: Connector	N/A
	Survey	H.002798	Bayou Teche Bridge (Oaklawn) Route LA 323	N/A
	Road, Survey	H.014622.1	St. Nazaire Road Ext: LA 9 to Corne Rd.	N/A
	Road, Survey	H.013269	Audubon Ave Overlay: LA 1 to Terrebonne P/L	\$29,000



20. Certifications/Licenses:



**LOUISIANA PROFESSIONAL
ENGINEERING & LAND SURVEYING BOARD
(LAPELS)**
9643 Brookline Avenue, Suite 121
Baton Rouge, LA 70809
Phone (225) 925-6291
www.lapels.com

Mr. Cory Michael Macmenamin

License/Certificate Type - Number
PLS.0005269

Status: **Active** Exp Date: 03/31/2026



**LOUISIANA PROFESSIONAL
ENGINEERING & LAND SURVEYING BOARD
(LAPELS)**
9643 Brookline Avenue, Suite 121
Baton Rouge, LA 70809
Phone (225) 925-6291
www.lapels.com

Mr. Seth Jacob Mosby

License/Certificate Type - Number
PLS.0005073

Status: **Active** Exp Date: 03/31/2026



**LOUISIANA PROFESSIONAL
ENGINEERING & LAND SURVEYING BOARD
(LAPELS)**
9643 Brookline Avenue, Suite 121
Baton Rouge, LA 70809
Phone (225) 925-6291
www.lapels.com

Mr. Dennis Leslie Gowin

License/Certificate Type - Number
PLS.0004846

Status: **Active** Exp Date: 09/30/2026



20. Certifications/Licenses:



20. Certifications/Licenses:

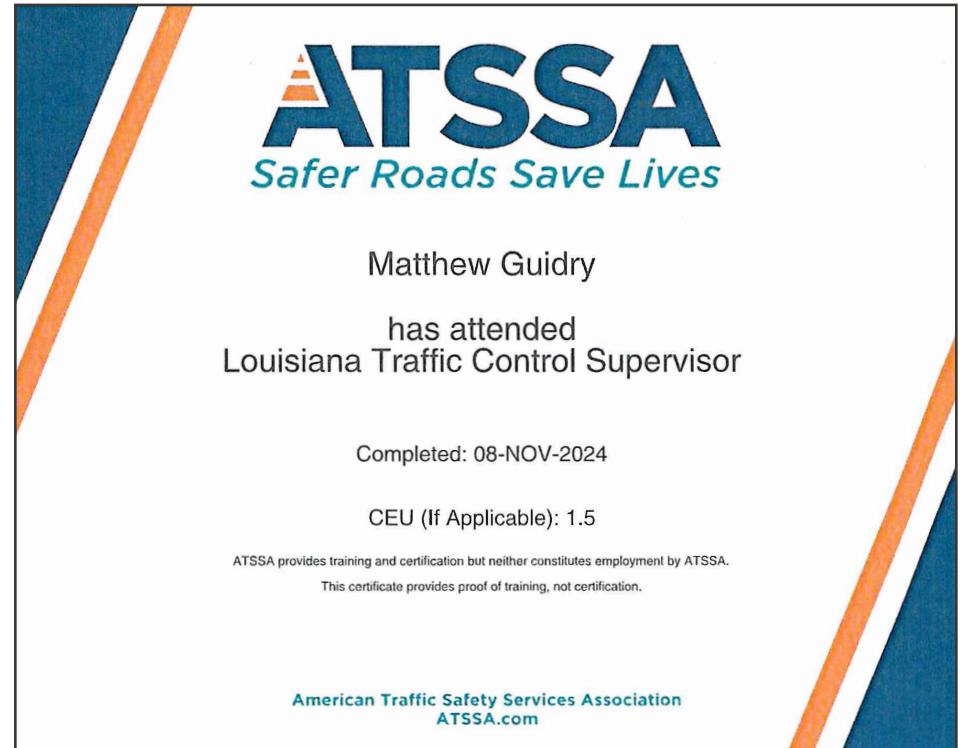
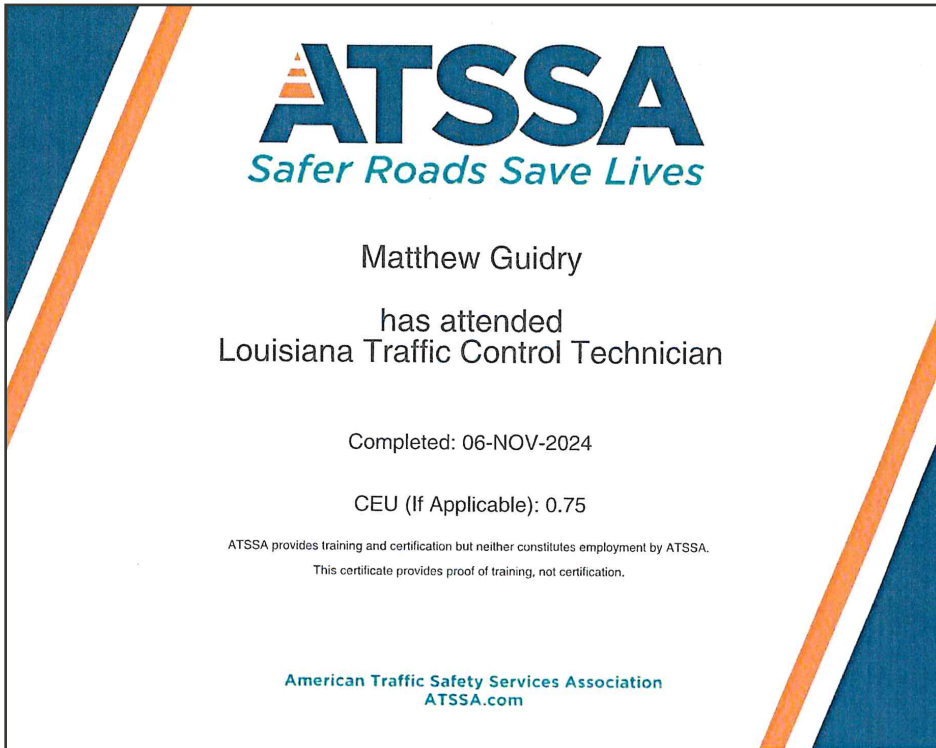

20. Certifications/Licenses:



20. Certifications/Licenses:

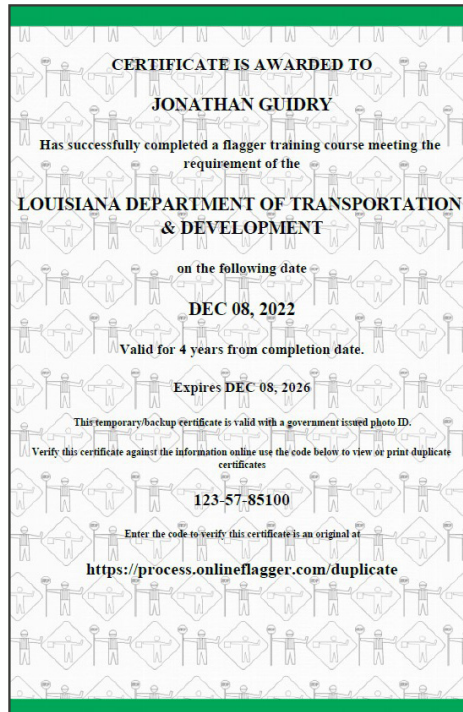

20. Certifications/Licenses:

Name	Type	City	Status
DUPLANTIS DESIGN GROUP, PROFESSIONAL CORPORATION	Business Corporation	THIBODAUX	Active
Previous Names			
DUPLANTIS ENGINEERING, INC. (Changed: 11/19/2002)			
Business:	DUPLANTIS DESIGN GROUP, PROFESSIONAL CORPORATION		
Charter Number:	34555863D		
Registration Date:	3/25/1997		
Domicile Address			
314 EAST BAYOU ROAD THIBODAUX, LA 70301			
Mailing Address			
314 EAST BAYOU ROAD THIBODAUX, LA 70301			
Principal Office Address			
314 EAST BAYOU ROAD THIBODAUX, LA 70301			
Status			
Status:	Active		
Annual Report Status:	In Good Standing		
File Date:	3/25/1997		
Last Report Filed:	2/27/2025		
Type:	Business Corporation		



21. QA/QC Plan:



22. Sub-consultant information:

Firm Name (Name must match <u>exactly</u> as registered with Louisiana's Secretary of State (SOS): <u>including punctuation, include screenshot(s) from SOS at the end of Section 20</u>)	Address	Point of Contact and Email Address	Phone Number



23. Location:

