

FREEWAY ENTRANCE WITH RIGHT LANE CLOSED

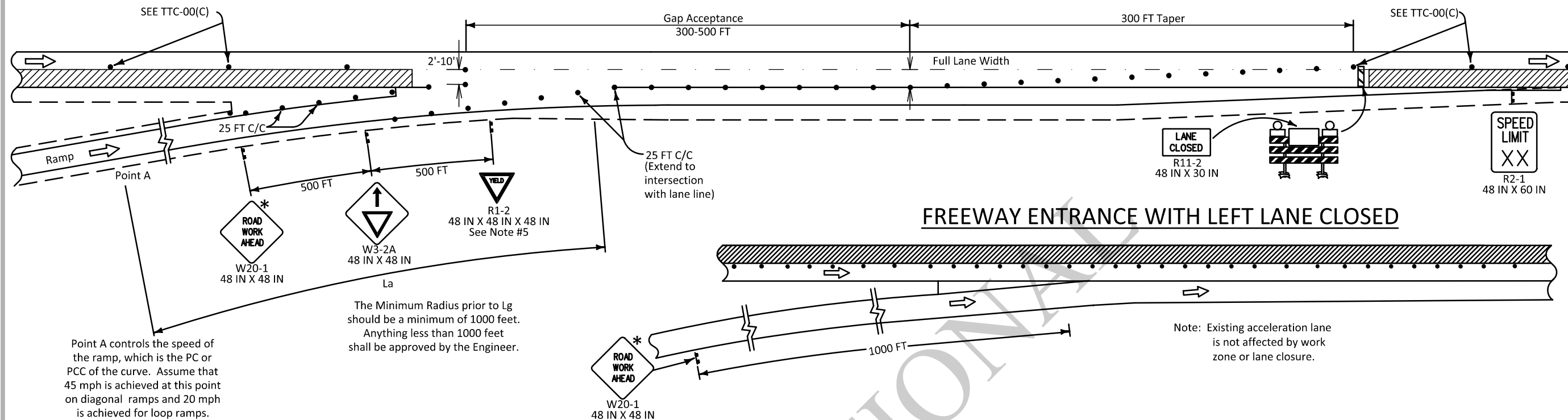

FREEWAY ENTRANCE WITH LEFT LANE CLOSED

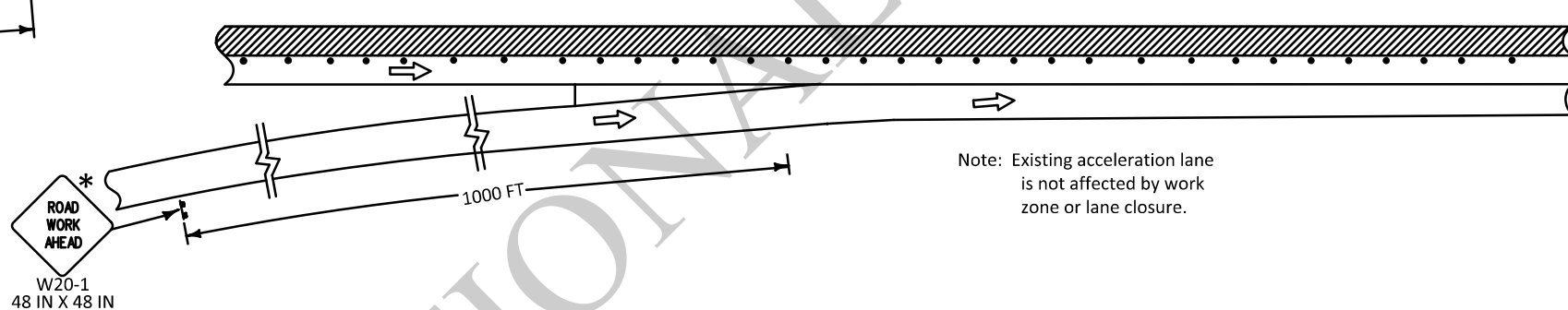

FREEWAY EXIT WITH RIGHT LANE CLOSED

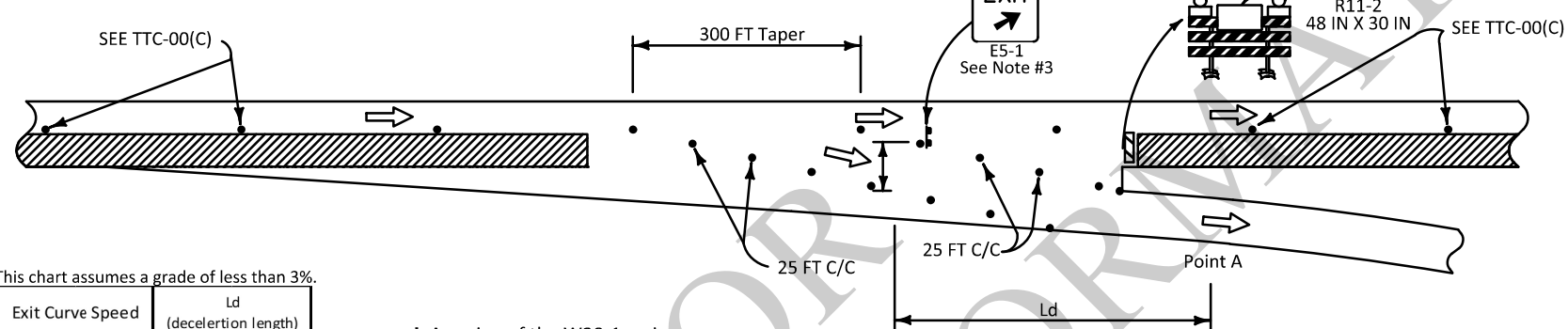

These charts assume a grade of less than 3%.

Diagonal Ramps	SPEED LIMIT (prior to construction)	La (acceleration length)	Loop Ramps	SPEED LIMIT (prior to construction)	La (acceleration length)
	70 mph	820 FT		70 mph	1520 FT
65 mph	600 FT	65 mph	1310 FT		
60 mph	600 FT	60 mph	1100 FT		

For more information, see Chapter 10 of the AASHTO Green Book.

This chart assumes a grade of less than 3%.

Exit Curve Speed	Ld (deceleration length)
20 mph	480 FT
45 mph	300 FT

For more information, see Chapter 10 of the AASHTO Green Book.

* Any sign of the W20-1 series may be used.

** The temporary green and white "Exit" (E5-1) sign shall be 48 IN X 48 IN.

NOTES

This sheet shall be used with the Temporary Traffic Control General Notes Sheets TTC-00(A), TTC-00(B), TTC-00(C), TTC-00(D), and other Temporary Traffic Control Sheets as appropriate.

- 1) This layout represents the minimum traffic controls required for a temporary work area with lane closures through ramp entrances and exit tapers on a freeway. For advance signing see TTC-00(D).
- 2) For mainline lane closures see TTC-09, TTC-10, or TTC-11.
- 3) The mounting height of the temporary "Exit" (E5-1) sign shall be a minimum of 7 feet from the pavement surface to the bottom of the sign. The existing green and white "Exit" sign shall be covered.
- 4) If acceleration distance (La) and/or gap acceptance (Lg) of 300 feet cannot be achieved, the ramp shall be closed.

5) No lane closure taper or lane shift should be placed between a point 1000 feet in advance of an exit taper and a point 100 feet past the striped gore point of an exit ramp. The Engineer can reduce the 1000 feet distance requirement if field conditions justify the reduction.

6) No lane closure taper or lane shift should be placed between a point 100 feet in advance of the striped gore point of an on ramp and a point that is a distance of 2L from the end of the acceleration lane taper. See TTC-00(C) for taper lengths.

ALL TTC STANDARDS SHOW MINIMUM CONSTRUCTION SIGNING.
ALL SITUATIONS SHALL BE REVIEWED AND/OR DESIGNED BY THE ENGINEER.
CONTRACTORS ARE RESPONSIBLE FOR COMPLYING WITH ALL TTC STANDARDS.

FREEWAY EXIT WITH LEFT LANE CLOSED

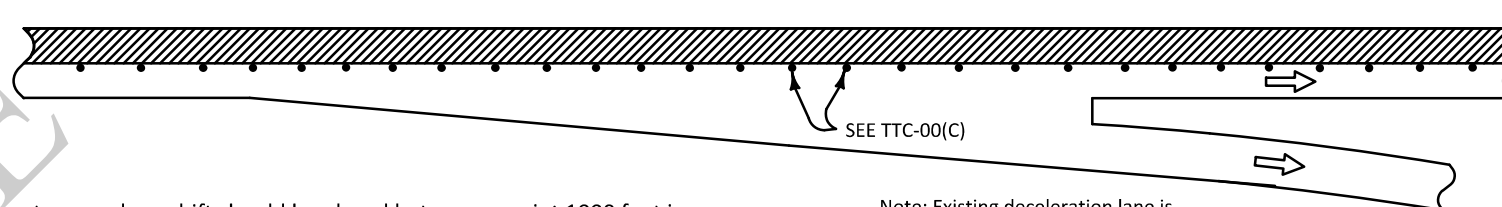

LEGEND

- Traffic Sign
- Channelizing Devices
- Type III Barricades
- Work Area
- Type B Light
- Direction of Travel

SHEET NUMBER	
PARISH	
CONTROL SECTION	
STATE PROJECT	
DESIGN	G. Dunn
CHECK	B. Boucher
DETAIL	G. Dunn
CHECK	B. Boucher
REVIEW	
SERIES #	
APPROVED BY CHIEF ENGINEER	
DATE	3/11/2016
BY	
REVISION OR CHANGE ORDER DESCRIPTION	
NO.	
DATE	6-12-25
NO.	
TEMPORARY TRAFFIC CONTROL FOR LANE CLOSURES THROUGH RAMP ENTRANCE AND EXIT TAPERS	
TTC-12	
STANDARD PLAN	