

RIGHT LANE CLOSURE

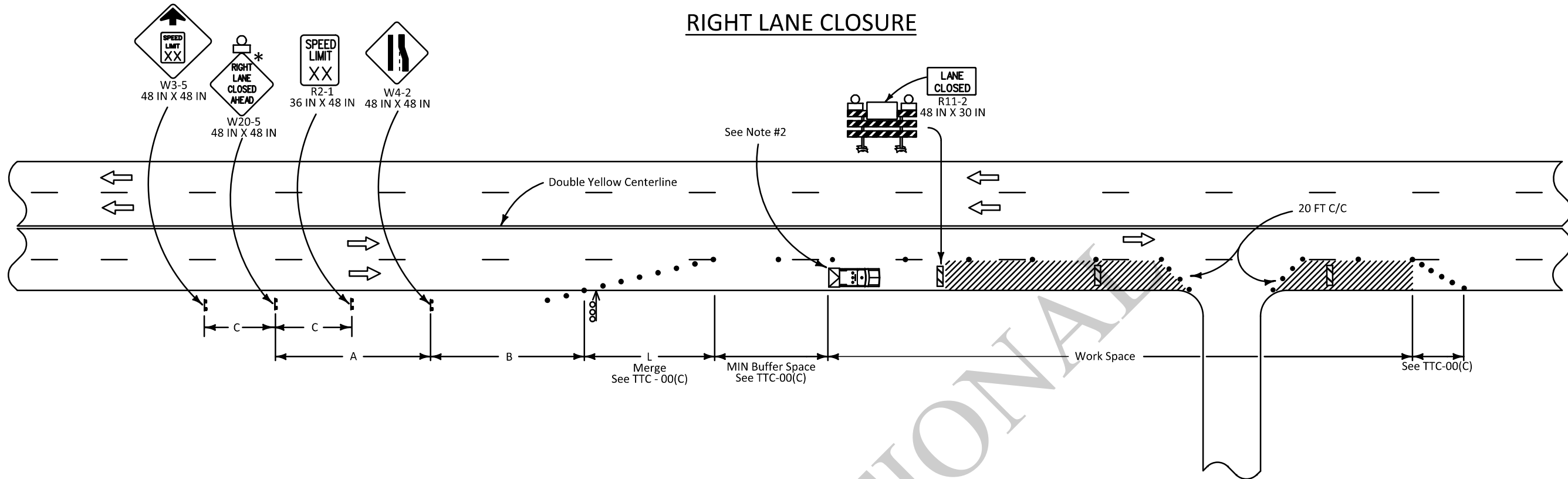

LEFT LANE CLOSURE

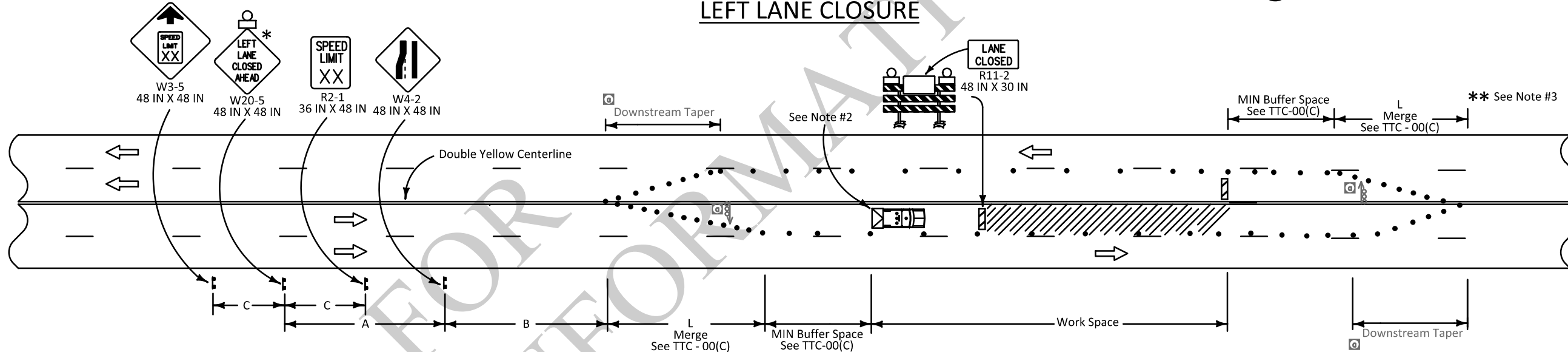

LEGEND

- Traffic Sign
- Channelizing Devices
- Type III Barricades
- Flashing Arrow Board (Type 'C')
- Work Area
- Type B Light
- Direction of Travel
- Truck with Green/Amber Light and TMA

NOTES

This sheet shall be used with the Temporary Traffic Control General Notes Sheets TTC-00(A), TTC-00(B), TTC-00(C), TTC-00(D), and other Temporary Traffic Control Sheets as appropriate.

- 1) This layout represents the minimum traffic controls required for lane closures on a four-lane undivided highway or a roadway with two-way turn lanes. For roadways with a speed limit of 45 mph or greater prior to construction, add "Left (Right) Lane Closed XX Feet" (W20-5) sign after "Left (Right) Lane Closed Ahead" (W20-5) sign. For advance signing see TTC-00(D).
- 2) A vehicle with a flashing green/amber light and a truck mounted attenuator shall be used on all roadways with an ADT greater than 20,000 and a pre-construction speed greater than or equal to 40mph. This vehicle shall move with work operations not to exceed the roll-ahead distance required by the manufacturer plus 100 feet.
- 3) Advance signing shall match that shown for opposite direction.
- 4) A flagger shall be used to alert motorists when equipment or workers encroach within 2 feet of an open lane. The flagger shall be posted inside the work zone, adjacent to the open travel lane, and immediately upstream of each operation to facilitate ingress/egress of construction equipment and vehicles. Encroachment shall be held to a minimum.

* Any sign of the W20-5 series may be used.

SPEED LIMIT (prior to construction)	SPACING		
	A	B	C
≤ 40 mph	500 FT	250 FT	N/A
45-50 mph	100 FT	350 FT	500 FT

ALL TTC STANDARDS SHOW MINIMUM CONSTRUCTION SIGNING.
ALL SITUATIONS SHALL BE REVIEWED AND/OR DESIGNED BY THE ENGINEER.
CONTRACTORS ARE RESPONSIBLE FOR COMPLYING WITH ALL TTC STANDARDS.

SHEET NUMBER		PARISH		STATE PROJECT	
DESIGN	G. Dunn	CHECK	B. Boucher	CONTROL SECTION	
REVIEW		DRAWING	G. Dunn	CHECK	B. Boucher
APPROVED BY CHIEF ENGINEER					DATE: 3/11/2026
REVISION OR CHANGE ORDER DESCRIPTION	Arrow boards moved and text added				
NO.	6-12-25	DATE			
TEMPORARY TRAFFIC CONTROL FOR LANE CLOSURE ON FOUR-LANE UNDIVIDED HIGHWAYS					
TTC-06					
STANDARD PLAN					