



# CONTRACT FOR OFF-SYSTEM HIGHWAY BRIDGE PROGRAM

BABINEAUX ROAD OVER CREEK  
JEFFERSON DAVIS PARISH

CONTRACT NO. 4400030646  
S.P. H.015979.5



Aucoin & Associates, Inc.  
Civil Engineers & Land Surveyors

# DOTD FORM: 24-102

(Revised December 12, 2024)

## PROPOSAL TO PROVIDE CONSULTANT SERVICES

Prime consultant shall complete the DOTD Form 24-102 without altering the Form's text; however, the instruction and/or guidance for Sections 12 through 23 can be removed but do not remove Section title and number.

ANY CONSULTANT FAILING TO SUBMIT ANY OF THE INFORMATION REQUIRED ON THE DOTD FORM 24-102, OR PROVIDING INACCURATE INFORMATION ON THE DOTD FORM 24-102, MAY BE CONSIDERED NON-RESPONSIVE.

1. Contract Name as shown in the advertisement	Off-System Highway Bridge Program Babineaux Road over Creek Jefferson Davis Parish
2. Contract Number(s) as shown in the advertisement	4400030646
3. State Project Number(s), if shown in the advertisement	H.015979.5
4. Prime consultant name ( <b>name must match <u>exactly</u> as registered with the Louisiana Secretary of State (SOS) where such registration is required by law; including punctuation; include screenshot from SOS at the end of Section 20</b> )	<b>Aucoin &amp; Associates, Inc.</b>
5. Prime consultant license number (as registered with the Louisiana Professional Engineering and Land Surveying Board (LAPELS) if registration is required under Louisiana law)	EF.0001114 VF.0000179
6. Prime consultant mailing address	P.O. Box 968, Eunice, LA 70535
7. Prime consultant physical address (existing or to be established, if location is used as an evaluation criteria)	433 N. CC Duson Street Eunice, LA 70535
8. Name, title, phone number, and email address of prime consultant's contract point of contact	Karl J. Aucoin, P.E. Project Manager 337-457-7366 k.aucoin@aucoinandassoc.com
9. Name, title, phone number, and email address of the official with signing authority for this proposal	Karl J. Aucoin, P.E. Project Manager 337-457-7366 k.aucoin@aucoinandassoc.com

Prime Consultant: Aucoin & Associates, Inc.



Aucoin & Associates, Inc.  
Consulting Engineers Land Surveyors

10. This is to certify that all information contained herein is accurate and true, and that the team presently has sufficient staff to perform these services within the designated time frame. By submitting this proposal, proposer certifies that it is not engaged in a boycott of Israel and it will, for the duration of its contract obligations, refrain from a boycott of Israel. Proposer also certifies and agrees that the following information is correct: In preparing its response, the proposer has considered all proposals submitted from qualified, potential subcontractors and suppliers, and has not, in the solicitation, selection, or commercial treatment of any subcontractor or supplier, refused to transact or terminated business activities, or taken other actions intended to limit commercial relations, with a person or entity that is engaging in commercial transactions in Israel or Israeli-controlled territories, with the specific intent to accomplish a boycott or divestment of Israel. The proposer also has not retaliated against any person or other entity for reporting such refusal, termination, or commercially limiting actions. DOTD reserves the right to reject the response of the bidder or proposer if this certification is subsequently determined to be false, and to terminate any contract awarded based on such a false response.

**Pursuant to Act No. 581 of the 2024 Louisiana Legislature Regular Session, proposer further certifies that it does not have a practice, policy, guidance, or directive that discriminates against a firearm entity or firearm trade association based solely on the entity's or association's status as a firearm entity or firearm trade association. In addition, proposer certifies it will not discriminate against a firearm entity or firearm trade association during the term of the contract based solely on the entity's or association's status as a firearm entity or firearm trade association.**

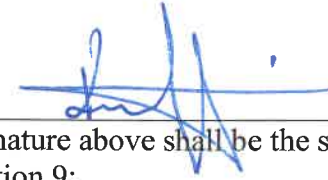

Signature above shall be the same person listed in Section 9:

Date: August 13, 2025

11. If a Disadvantaged Business Enterprise (DBE) goal has been set for this advertisement, indicate which firm(s) will be used to meet the DBE goal and each firm(s)' percentage.

Firm(s):

Firm(s)' %:

**12. Discipline Table:**

As indicated in the advertisement, insert a completed table here. The percentages for the prime and sub-consultants must total 100% for each discipline, as well as the overall total percent of the contract.

The **only** disciplines to be used are listed in the drop down in each row (Appraiser, Bridge, CE&I/OV, CPM, Data Collection, Environmental, Geotech, ITS, Other (must specify), Planning, Right-of-Way, Road, Survey, and Traffic). **Remove rows as needed.**

Discipline(s)	% of Overall Contract	A&A	C-K Associates, LLC	Firm C	Firm D	Firm E	Each Discipline must total to 100%
Survey	20%	100%					<b>100%</b>
Bridge	75%	100%					<b>100%</b>
Environmental	5%		100%				<b>100%</b>
Choose an item.							<b>100%</b>
Choose an item.							<b>100%</b>
Choose an item.							<b>100%</b>
Choose an item.							<b>100%</b>
Choose an item.							<b>100%</b>
Choose an item.							<b>100%</b>
Choose an item.							<b>100%</b>
Choose an item.							<b>100%</b>
Choose an item.							<b>100%</b>
Choose an item.							<b>100%</b>
Identify the percentage of work for the <b>overall contract</b> to be performed by the prime consultant and each sub-consultant.							
Percent of Contract	<b>100%</b>	95%	5%				

**13. Firm Size:**

For all firms that are part of this team, indicate the approximate number of personnel to be committed to this contract, by DOTD Job Classification and the total number of personnel within the firm that could provide support, if needed. If a specialized job classification is required and not included on the DOTD job classification list, specify “Other (must specify)” and include the classification title inside the parentheses.

The DOTD Job Classification(s) to be used can be found at the following link:

[http://wwwsp.dotd.la.gov/Inside\\_LaDOTD/Divisions/Engineering/CCS/Job\\_Qualification/Job%20Classifications%20with%20Descriptions.pdf](http://wwwsp.dotd.la.gov/Inside_LaDOTD/Divisions/Engineering/CCS/Job_Qualification/Job%20Classifications%20with%20Descriptions.pdf)

Firm name	DOTD Job Classification	Number of personnel committed to this contract	Total number of personnel available in this DOTD Job Classification (if needed)
Aucoin & Associates, Inc.	Engineer	1	1
Aucoin & Associates, Inc.	Supervisor - Eng	1	1
Aucoin & Associates, Inc.	Surveyor	2	2
Aucoin & Associates, Inc.	CADD Operator	1	1
Aucoin & Associates, Inc.	CADD Technician	3	3
Aucoin & Associates, Inc.	Accountant	1	1
Aucoin & Associates, Inc.	Clerical	2	3
Aucoin & Associates, Inc.	Party Chief	1	2
Aucoin & Associates, Inc.	Rodman	1	2
Aucoin & Associates, Inc.	Instrument Man	1	2
C-K Associates, LLC	Environmental Pro	1	2
C-K Associates, LLC	Biologist/Wetlands	1	4
	Choose an item.		

(Add rows as needed)

14. **Organizational Chart:**

Prime Consultant: Aucoin & Associates, Inc.



Aucoin & Associates, Inc.  
Consulting Engineers Land Surveyors

14. ORGANIZATIONAL CHART

AUCOIN & ASSOCIATES, INC.  
STAFFING PLAN

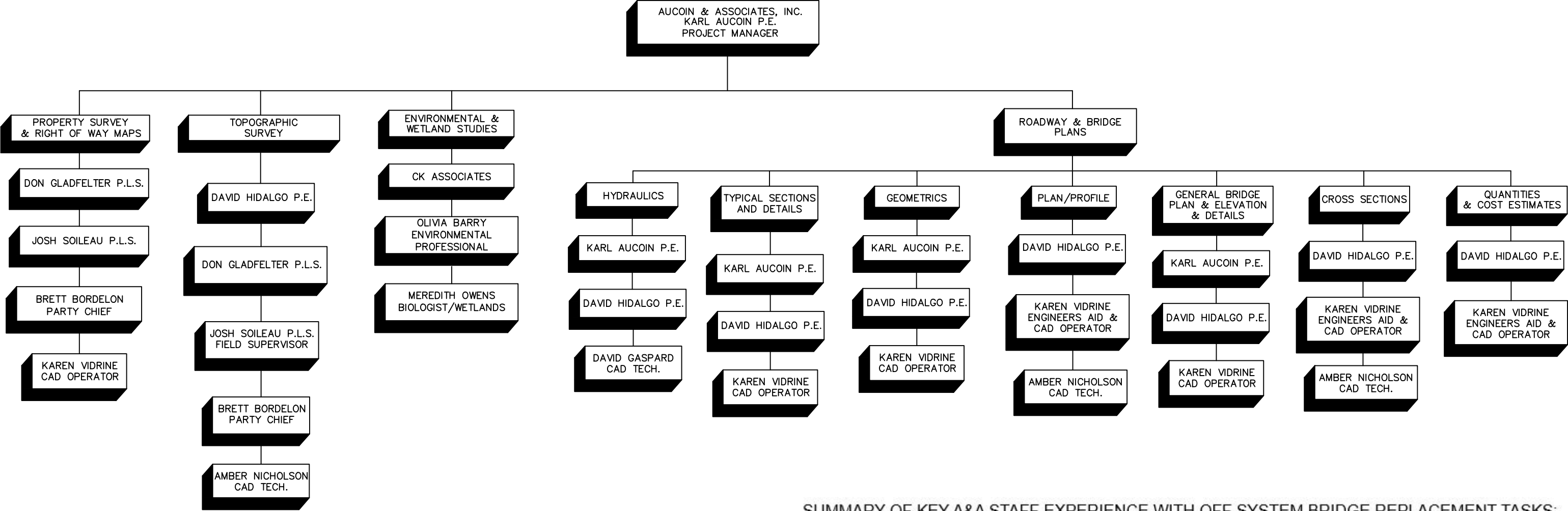

SUMMARY OF KEY A&A STAFF EXPERIENCE WITH OFF SYSTEM BRIDGE REPLACEMENT TASKS:

KARL AUCOIN, P.E. PLAN DEVELOPMENT AND PROJECT MAAGEMENT	44 YEARS
DAVID HIDALGO, P.E. PLAN DEVELOPMENT AND PROJECT MANAGEMENT	33 YEARS
JOSHUA SOILEAU, PLS FIELD SUPERVISOR	28 YEARS
KAREN VIDRINE CAD TECH AND OPERATOR	44 YEARS
DAVID GASPARD CAD TECH	35 YEARS
AMBER NICHOLSON CAD TECH	15 YEARS
BRETT BORDELON SURVEY PARTY CHIEF	9 YEARS

COMBINED YEARS EXPERIENCE OF KEY STAFF TO BE USED ON THIS PROJECT **208** YEARS

**15. Minimum Personnel Requirements:**

Use the table below to identify both prime consultant and sub-consultant staff designated to work on this contract meeting the Minimum Personnel Requirements (MPRs) specified in the advertisement. Ensure the résumé reflects the required experience stated in the MPR. Make sure the P.E. discipline is also listed (highlighted in table) that is meeting the MPR; e.g. professional civil engineer should show the discipline of the license as civil if meeting that MPR.

MPR No. Do not insert wording from ad	Personnel being used to meet the MPR (Individual(s) may not satisfy more than one MPR unless specifically allowed by Attachment B of the advertisement)	Firm employed by	Type of license and discipline meeting MPR/ certification & number (Ex: PE # - Civil)	State of license	License / certification expiration date
1	Karl J. Aucoin	Aucoin & Associates, Inc.	PE #22005 - Civil & Environmental	LA	09/30/2026
2	Karl J. Aucoin	Aucoin & Associates, Inc.	PE #22005 - Civil & Environmental	LA	09/30/2026
	David P. Hidalgo	Aucoin & Associates, Inc.	PE # 27074 - Civil	LA	09/30/2025
3	Karl J. Aucoin	Aucoin & Associates, Inc.	PE #22005 - Civil & Environmental	LA	09/30/2026
	David P. Hidalgo	Aucoin & Associates, Inc.	PE # 27074 - Civil	LA	09/30/2025
4	Donald W. Gladfelter, Jr.	Aucoin & Associates, Inc.	PLS # 4854	LA	09/30/2025
	Joshua P. Soileau	Aucoin & Associates, Inc.	PLS # 5242	LA	03/31/2027
5	Olivia Barry	C-K Associates, LLC	Professional Wetland Scientist - 3640	N/A	02/27/2028

(Add rows as needed)



**16. Staff Experience:**

Firm employed by		Aucoin & Associates, Inc.		
Name	Karl J. Aucoin		Years of relevant experience with this employer	44
Title	P.E., Project Manager		Years of relevant experience with other employer(s)	0
Degree(s) / Years / Specialization			B/S / 1981/ Civil Engineer	
Active registration number / state / expiration date			22005 / LA / 09-30-2026	
Year registered	1985	Discipline	Civil	
Contract role(s) / brief description of responsibilities			Project Manager and design. Project management responsibilities shall include overseeing duties of office and field personnel assigned to this project and assuring project is completed in accordance with DOTD criteria requirements, and contract time schedule. Design responsibilities shall include hydraulic analysis and preparation of hydraulic report and preparation of bridge general plan and elevation. <b>MPR #1, 2, 3</b>	
Experience dates	Experience and qualifications relevant to the proposed contract; <i>i.e.</i> , “designed drainage”, “designed girders”, “designed intersection”, etc. Experience dates should cover the years of experience specified in the applicable MPR(s).			
01/21-07/25	<b>H.014235</b> Off-System Highway Bridge W. Racca Road, Jefferson Davis Parish Provided project management for topographic survey, right of way survey and maps as well as overseeing hydraulic study, environmental clearance and preliminary and final plan development for 1 bridge replacement			
02/21-08/25	<b>H.014273</b> Off-System Highway Bridge - Monroe Fabre, Avoyelles Parish Provided project management for topographic survey, right of way survey and maps as well as overseeing hydraulic study, environmental clearance and preliminary plan development for 1 bridge replacement			
11/22-11/24	<b>H.014988</b> Off-System Highway Bridge Program, E. Baton Rouge Parish Provided project management for the topographic survey, hydraulic study, wetland study, environmental clearance, right of way sketch and preliminary plan development for 1 bridge structure			
03/23-09/24	<b>H.014978</b> Off-System Highway Bridge Program, St. Landry Parish Provided project management for the topographic survey, hydraulic study, wetland study, environmental clearance, right of way sketch and preliminary and final plan development for 1 bridge structure			
04/21-06/22	<b>H.014337</b> Off-System Highway Bridge – Acadian Hills, Lafayette Parish Provided project management for topographic survey, right of way survey and maps as well as overseeing hydraulic study, environmental clearance and preliminary plan development for 1 bridge replacement			
11/18-06/22	<b>H.013120.5</b> Off-System Highway Bridge Program, Rapides Parish Provided project management for the topographic survey, hydraulic study, wetland study, environmental clearance, right of way sketch and preliminary plan development for 1 bridge structure			
01/19-09/21	<b>H.013127.5</b> Off-System Highway Bridge Program, Ouachita Parish Provided project management for the topographic survey, hydraulic study, wetland study, environmental clearance, right of way sketch and preliminary and final plan development for 2 bridge structures			
2015-2020	<b>H.010545</b> Off-System Bridge Replacement Program in Cameron Parish Provided project management for the topographic survey, hydraulic report, wetland study, environmental clearance checklist, right of way sketch and preliminary and final plan development for 1 bridge structure			
2015-2017	<b>H.010546</b> Off-System Bridge Replacement Program in Calcasieu Parish Provided project management for the topographic survey, hydraulic report, wetland study, environmental clearance checklist, right of way sketch and preliminary and final plan development for 1 bridge structure			

**16. Karl Aucoin - Continued**

2014-2016	<b>H.010563 &amp; H.010564</b> Off-System Bridge Replacement Program in Calcasieu Parish Project management for the topographic survey, hydraulic report, wetland study, environmental clearance checklist, right of way sketch and preliminary and final plan development for 2 bridge structures
2013-2014	<b>H.010039</b> Off-System Bridge Replacement Program in Jackson Parish Provided project management for the topographic survey, hydraulic report, wetland study, environmental clearance checklist, right of way sketch and preliminary and final plan development for 1 bridge structure
2013-2014	<b>H.010068</b> Off-System Bridge Replacement Program in Franklin Parish Provided project management for the topographic survey, hydraulic report, wetland study, environmental clearance checklist, right of way sketch and preliminary and final plan development for 1 bridge structure
2011-2012	<b>700-10-0164</b> Off-System Bridge Replacement Program in Calcasieu Parish Provided project management for the topographic survey, preliminary and final plan preparation for 1 bridge structure
2011-2012	<b>700-51-0111</b> Off-System Bridge Replacement Program in St. Mary Parish Provided project management for the topographic survey, preliminary and final plan preparation for 2 bridge structures
2010-2012	<b>700-22-0123</b> Off-System Bridge Replacement Program in Grant Parish Provided project management for the topographic survey, preliminary and final plan preparation for 1 bridge structure
2003-2008	<b>700-20-0110</b> Off-System Bridge Replacement Program in Evangeline Parish Provided project management for the topographic survey, preliminary and final plan preparation for 2 bridge structures
2003-2008	<b>700-53-0118</b> Off-System Bridge Replacement Program in Tangipahoa Parish Provided project management for the topographic survey, preliminary and final plan preparation for 4 bridge structures
2002-2010	<b>700-59-0009</b> Off-System Bridge Replacement Program in Washington Parish Provided project management for the topographic survey, preliminary and final plan preparation for 3 bridge structures
1997-2002	<b>700-58-0108</b> Off-System Bridge Replacement Program in Vernon Parish Provided project management for the topographic survey, preliminary and final plan preparation for 3 bridge structures
1997-2002	<b>700-43-0106</b> Off-System Bridge Replacement Program in Sabine Parish Provided project management for the topographic survey, preliminary and final plan preparation for 3 bridge structures
1996-2002	<b>700-40-0105</b> Off-System Bridge Replacement Program in Rapides Parish Provided project management for the topographic survey, preliminary and final plan preparation for 7 bridge structures
1996-2000	<b>700-30-0128</b> Off-System Bridge Replacement Program in Allen Parish Provided project management for the topographic survey, preliminary and final plan preparation for 4 bridge structures
1993-1999	<b>700-30-0143</b> Off-System Bridge Replacement Program in Grant Parish Provided project management for the topographic survey, preliminary and final plan preparation for 3 bridge structures
1993-1999	<b>700-30-0130</b> Off-System Bridge Replacement Program in Vernon Parish Provided project management for the topographic survey, preliminary and final plan preparation for 3 bridge structures
1993-1999	<b>700-30-0117</b> Off-System Bridge Replacement Program in Sabine Parish Provided project management for the topographic survey, preliminary and final plan preparation for 1 bridge structures
1991-1996	<b>700-28-63</b> Off-System Bridge Replacement Program in Franklin Parish Performed hydraulic analysis and prepared preliminary and final plans for 4 bridge structures
1990-1991	<b>700-22-99 &amp; 700-27-34</b> Off-System Bridge Replacement Program in Franklin & Tensas Parishes Performed hydraulic analysis and prepared preliminary and final plans for 2 bridge structures
10/04-02/06	<b>700-99-0326</b> LA 1, Mansura to Marksville, Avoyelles Parish Project manager on 5 different task orders which included property surveys, right of way maps, title research and updates for approximately 160 parcels to be acquired

**16. Staff Experience:**

Firm employed by	<b>Aucoin &amp; Associates, Inc.</b>		
Name	<b>Brett Bordelon</b>	Years of relevant experience with this employer	9
Title	Survey Party Chief	Years of relevant experience with other employer(s)	0
Degree(s) / Years / Specialization			
Active registration number / state / expiration date			
Year registered		Discipline	
Contract role(s) / brief description of responsibilities		Survey Party Chief	
Experience dates	Experience and qualifications relevant to the proposed contract; <i>i.e.</i> , “designed drainage”, “designed girders”, “designed intersection”, etc. Experience dates should cover the years of experience specified in the applicable MPR(s).		
11/22-10/23	<b>H.014988</b> Off-System Highway Bridge Program, E. Baton Rouge Parish Survey Party Chief for topographic survey for 1 bridge replacement site		
03/23-09/24	<b>H.014978</b> Off-System Highway Bridge Program, St. Landry Parish Survey Party Chief for topographic survey for 1 bridge replacement site		
06/20-01/22	<b>S.P. 4400011230, T.O. H.012295.5</b> New Iberia Sidewalks Survey Party Chief for topographic survey along approximately 18 miles of urban roadway inclusive of establishment of horizontal G.P.S. control monument system; establishment of a looped vertical control grid; data collection of in excess of 40,000 data points associated with a proposed sidewalk construction project.		
01/21-02/21	<b>H.014235.5</b> DOTD Off-System Highway Bridge Program, Jefferson Davis Parish Instrument man for topographic survey for 1 bridge replacement site		
02/21-03/21	<b>H.014273.5</b> DOTD Federal Aid Off-System Bridge Program, Avoyelles Parish Instrument man for topographic survey for 1 bridge replacement site		
04/21-05/21	<b>H.014337.5</b> DOTD Federal Aid Off-System Bridge Program, Lafayette Parish Instrument man for topographic survey for 1 bridge replacement site		
01/19-02/19	<b>H.013120.5</b> DOTD Federal Aid Off-System Highway Bridge Program, Rapides Parish Instrument man for topographic survey for 1 bridge replacement site		
12/18-01/19	<b>H.013140.5</b> DOTD Federal Aid Off-System Highway Bridge Program, Iberia Parish Instrument man for topographic survey for 1 bridge replacement site		
01/19-02/19	<b>H.013142.5</b> DOTD Federal Aid Off-System Highway Bridge Program, St. Martin Parish Instrument man for topographic survey for 1 bridge replacement site		
01/19-02/19	<b>H.013127.5</b> DOTD Federal Aid Off-System Highway Bridge Program, Ouachita Parish Instrument man for topographic survey for 2 bridge replacement sites		

**16. Brett Bordelon – Continued**

01/20-04/20	<b>Calcasieu Parish Police Jury</b> Alta Road Bridge Replacement Instrument man for topographic survey for 1 bridge replacement site. Calcasieu Parish Police Jury utilizes survey scope procedures very similar to those utilized for the DOTD Federal Aid Off-System Bridge Replacement Program
01/20-04/20	<b>Calcasieu Parish Police Jury</b> Big-Woods Starks Bridge Replacement Instrument man for topographic survey for 1 bridge replacement site. Calcasieu Parish Police Jury utilizes survey scope procedures very similar to those utilized for the DOTD Federal Aid Off-System Bridge Replacement Program
07/22-08/22	<b>H.011963.5</b> DOTD On-System Bridge Program, Lafourche Parish Instrument man for topographic survey for 1 bridge replacement site.
09/22	<b>H.011987.5</b> DOTD On-System Bridge Program, Iberia Parish Instrument man for topographic survey for 1 bridge replacement site.
09/22-10/22	<b>H.011994.5</b> DOTD On-System Bridge Program, St. Landry Parish Instrument man for topographic survey for 1 bridge replacement site.
08/22-11/22	<b>H.012530.5</b> DOTD On-System Bridge Program, Lafourche Parish Instrument man for topographic survey for 4 bridge replacement sites.
10/22-11/22	<b>H.012532.5</b> DOTD On-System Bridge Program, St. Landry Parish Instrument man for topographic survey for 1 bridge replacement site.

**16. Staff Experience:**

Firm employed by		Aucoin & Associates, Inc.		
Name	David Gaspard		Years of relevant experience with this employer	35
Title	Cad Tech		Years of relevant experience with other employer(s)	0
Degree(s) / Years / Specialization			Southern Technical College/1989/Drafting	
Active registration number / state / expiration date			N/A	
Year registered		Discipline	N/A	
Contract role(s) / brief description of responsibilities			Cad Tech participating in the preparation of preliminary and final plans and sketches for hydraulic report and environmental clearance	
Experience dates		Experience and qualifications relevant to the proposed contract; <i>i.e.</i> , “designed drainage”, “designed girders”, “designed intersection”, etc. Experience dates should cover the years of experience specified in the applicable MPR(s).		
2002-2010		<b>700-59-0009</b> Off-System Bridge Replacement Program in Washington Parish Processed and plotted field survey data and extensive participation in the development of preliminary and final plans for 3 bridge replacement structures consisting of typical sections, plan/profile sheets, cross sections and D.T.M.'s, quantity tables, and summary of estimated quantities		
2003-2008		<b>700-53-0118</b> Off-System Bridge Replacement Program in Tangipahoa Parish Processed and plotted field survey data and extensive participation in the development of preliminary and final plans for 4 bridge replacement structures consisting of typical sections, plan/profile sheets, cross sections and D.T.M.'s, quantity tables, and summary of estimated quantities		
1996-2002		<b>700-40-0105</b> Off-System Bridge Replacement Program in Rapides Parish Processed and plotted field survey data and extensive participation in the development of preliminary and final plans for 7 bridge replacement structures consisting of typical sections, plan/profile sheets, cross sections and D.T.M.'s, quantity tables, and summary of estimated quantities		
1996-2000		<b>700-30-0128</b> Off-System Bridge Replacement Program in Allen Parish Processed and plotted field survey data and extensive participation in the development of preliminary and final plans for 4 bridge replacement structures consisting of typical sections, plan/profile sheets, cross sections and D.T.M.'s, quantity tables, and summary of estimated quantities		
1993-1999		<b>700-30-0130</b> Off-System Bridge Replacement Program in Vernon Parish Processed and plotted field survey data and extensive participation in the development of preliminary and final plans for 3 bridge replacement structures consisting of typical sections, plan/profile sheets, cross sections and D.T.M.'s, quantity tables, and summary of estimated quantities		
1993-1999		<b>700-30-0143</b> Off-System Bridge Replacement Program in Grant Parish Processed and plotted field survey data and extensive participation in the development of preliminary and final plans for 3 bridge replacement structures consisting of typical sections, plan/profile sheets, cross sections and D.T.M.'s, quantity tables, and summary of estimated quantities		

**16. Staff Experience:**

Firm employed by	<b>Aucoin &amp; Associates, Inc.</b>		
Name	<b>Donald W. Gladfelter, Jr.</b>	Years of relevant experience with this employer	5
Title	Professional Land Surveyor	Years of relevant experience with other employer(s)	21
Degree(s) / Years / Specialization	PLS/1985/Professional Land Surveyor		
Active registration number / state / expiration date	4854 LA / 09/30/2025		
Year registered	1999	Discipline	PLS
Contract role(s) / brief description of responsibilities	PLS of record for topographic surveys <b>MPR # 4</b>		
Experience dates	Experience and qualifications relevant to the proposed contract; <i>i.e.</i> , “designed drainage”, “designed girders”, “designed intersection”, etc. Experience dates should cover the years of experience specified in the applicable MPR(s).		
01/21-02/21	<b>H.014235 DOTD Off-System Highway Bridge Program, Jefferson Davis Parish</b> Survey professional of record for field surveying and mapping associated with 1 bridge replacement site		
02/21-03/21	<b>H.014273 DOTD Off-System Highway Bridge Program, Avoyelles Parish</b> Survey professional of record for field surveying and mapping associated with 1 bridge replacement site		
03/23-09/24	<b>H.014988 DOTD Off-System Highway Bridge Program, E. Baton Rouge Parish</b> Survey professional of record for field surveying and mapping associated with 1 bridge replacement site		
11/22-10/23	<b>H.014978 DOTD Off-System Highway Bridge Program, St. Landry Parish</b> Survey professional of record for field surveying and mapping associated with 1 bridge replacement site		
08/05-07/20	<b>Pine Prairie Energy Center Evangeline Parish</b> Survey professional of record for field surveying, mapping, associated permitting, alignment staking and asbuilt mapping for the construction of approximately 72 miles of pipeline and 285 acres of topographic, boundary surveys and mapping for plant facility and cavern wells.		
06/13-08/20	<b>Targa Resources, Inc./Phillips 66</b> Survey professional of record for pipeline, boundary and topographic surveys at approximately 50 locations within the State of Louisiana		
4/18-1/20	<b>Entergy</b> Survey professional of record for 23 existing sub-station topographic and boundary surveys and 4 miles of fiber optic topographic and asbuilt maps		
3/18-5/19	<b>J. Worden &amp; Sons /MAPP Construction LLS</b> Survey professional for nine (9) Kentucky Fried Chicken locations consisting of construction layout, topo for utilities systems for construction plan and asbuilt drawings		

**16. Donald Gladfelter Continued**

04/13-08/17	<b>Cleco</b> Survey professional of record for topographic surveys for approximately 50 miles of right of way electrical line installation for right of way maps
01/00-06/16	<b>Neumin Production Company/Coastal Plains Exploration</b> Survey professional of record for field surveying, mapping and wetland determination for over one hundred (100) unitizations and well locations throughout the State of Louisiana
05/07-11/09	<b>LDNR, Cameron/Creole Levee      Cameron Parish</b> Survey professional of record for topographic surveys and cross sections for 16 miles of levee deterioration analysis, benchmarks, construction oversight and asbuilt mapping for construction and asbuilt plan development.
01/03-04/05	<b>Verizon Wireless</b> Survey professional of record for approximately 63 tower site topographic and boundary surveys, for permitting and construction plan development
01/00-08/03	<b>LDNR, Freshwater Bayou      Vermilion Parish</b> Survey professional of record for three (3) topographic surveys, boundary surveys, hydrographic surveys, benchmarks, mapping, cross-sections and data sets, construction oversight, and horizontal and vertical control accuracy standards for construction and asbuilt plan development.
06/00-02/02	<b>Enron Broadband Services</b> Survey professional of record for approximately 240 miles statewide of field topographic surveying, associated with permitting (LDOTD), parish municipalities, drainage districts and railroads), staking and mapping for fiber optic cable located in the State of Louisiana.



**16. Staff Experience:**

Firm employed by		<b>Aucoin &amp; Associates, Inc.</b>	
Name	<b>David P. Hidalgo</b>	Years of relevant experience with this employer	33
Title	P.E. Design Engineer	Years of relevant experience with other employer(s)	0
Degree(s) / Years / Specialization		B/S / 1992/ Civil Engineer	
Active registration number / state / expiration date		27074 / LA / 09-30-25	
Year registered	1997	Discipline	Civil
Contract role(s) / brief description of responsibilities		Supervision of topographic survey and design for development of preliminary and final road and bridge plans and direction of solicitation of views and environmental review record. <b>MPR # 2, 3</b>	
Experience dates	Experience and qualifications relevant to the proposed contract; <i>i.e.</i> , “designed drainage”, “designed girders”, “designed intersection”, etc. Experience dates should cover the years of experience specified in the applicable MPR(s).		
02/21-08/25	<b>H.014273</b> Off-System Highway Bridge Program Avoyelles Parish Responsible for complete design, hydraulic repots, typical sections, horizontal and vertical geometrics, cross sections, preliminary and final plan preparation to day supervision regarding hydraulic analysis of existing and proposed structure; existing and proposed roadway geometrics; typical sections; plan/profile sheet development, cross sections, direction of SOV's and environmental review record for 1 bridge replacement structure		
01/21-07/25	<b>H.014235</b> Off-System Highway Bridge Program Jefferson Davis Parish Responsible for complete design, hydraulic repots, typical sections, horizontal and vertical geometrics, cross sections, preliminary and final plan preparation to day supervision regarding hydraulic analysis of existing and proposed structure; existing and proposed roadway geometrics; typical sections; plan/profile sheet development, cross sections, direction of SOV's and environmental review record for 1 bridge replacement structure		
03/23-09/24	<b>H.014978</b> Off-System Highway Bridge Program St. Landry Parish Responsible for complete design, hydraulic reports, typical sections, horizontal and vertical geometrics, cross sections, preliminary plan preparation for 1 bridge replacement		
11/22-11/24	<b>H.014988</b> Off-System Highway Bridge Program, E. Baton Rouge Parish Responsible for complete design, hydraulic repots, typical sections, horizontal and vertical geometrics, cross sections, preliminary and final plan preparation to day supervision regarding hydraulic analysis of existing and proposed structure; existing and proposed roadway geometrics; typical sections; plan/profile sheet development, cross sections, direction of SOV's and environmental review record for 1 bridge replacement structure		
11/18-06/22	<b>H.013120.5</b> Off-System Highway Bridge Program, Rapides Parish Responsible for complete design, hydraulic repots, typical sections, horizontal and vertical geometrics, cross sections, preliminary and final plan preparation to day supervision regarding hydraulic analysis of existing and proposed structure; existing and proposed roadway geometrics; typical sections; plan/profile sheet development; proposed D.T.M.'s; cross sections; bridge general plan, and direction of SOV's and environmental review record and elevation sheets on 1 bridge structure		
01/19-03/22	<b>H.013142.5</b> Off-System Highway Bridge Program, St. Martin Parish Provided day to day supervision and consultation with project design engineer regarding hydraulic analysis of existing and proposed structure; existing and proposed roadway geometrics; typical sections; plan/profile sheet development; proposed D.T.M.'s; cross sections; and bridge general plan and direction of SOV's and environmental review record and elevation sheets on 1 bridge structure		
01/19-09/21	<b>H.013127.5</b> Off-System Highway Bridge Program, Ouachita Parish Provided day to day supervision and consultation with project design engineer regarding hydraulic analysis of existing and proposed structure; existing and proposed roadway geometrics; typical sections; plan/profile sheet development; proposed D.T.M.'s; cross sections; and bridge general plan and direction of SOV's and environmental review record and elevation sheets on 2 bridge structures		



**16. David Hidalgo Continued**

09/15-2020	<b>H.010545</b> Off-System Highway Bridge Program, Cameron Parish Provided day to day supervision and consultation with project design engineer regarding hydraulic analysis of existing and proposed structure; existing and proposed roadway geometrics; typical sections; plan/profile sheet development; proposed D.T.M.'s; cross sections; and bridge general plan and direction of SOV's and environmental review record and elevation sheets on 1 bridge structure
12/18-08/19	<b>H.013140.5</b> Off-System Highway Bridge Program, Iberia Parish Provided day to day supervision and consultation with project design engineer regarding hydraulic analysis of existing and proposed structure; existing and proposed roadway geometrics; typical sections; plan/profile sheet development; proposed D.T.M.'s; cross sections; and bridge general plan and direction of SOV's and environmental review record and elevation sheets on 1 bridge structure
09/15-2017	<b>H.010546</b> Off-System Highway Bridge Program, Calcasieu Parish Provided day to day supervision and consultation with project design engineer regarding hydraulic analysis of existing and proposed structure; existing and proposed roadway geometrics; typical sections; plan/profile sheet development; proposed D.T.M.'s; cross sections; and bridge general plan and direction of SOV's and environmental review record and elevation sheets on 1 bridge structure
2011-2012	<b>700-10-0164</b> Off-System Highway Bridge Program, Calcasieu Parish Provided day to day supervision and consultation with project design engineer regarding hydraulic analysis of existing and proposed structure; existing and proposed roadway geometrics; typical sections; plan/profile sheet development; proposed D.T.M.'s; cross sections; and bridge general plan and direction of SOV's and environmental review record and elevation sheets on 1 bridge structure
2011-2012	<b>700-51-0111</b> Off-System Bridge Replacement Program in St. Mary Parish Provided day to day supervision and consultation with project design engineer regarding hydraulic analysis of existing and proposed structure; existing and proposed roadway geometrics; typical sections; plan/profile sheet development; proposed D.T.M.'s; cross sections; and bridge general plan and direction of SOV's and environmental review record and elevation sheets on 2 bridge structures
2010-2012	<b>700-22-0123</b> Off-System Bridge Replacement Program in Grant Parish Provided day to day supervision and consultation with project design engineer regarding hydraulic analysis of existing and proposed structure; existing and proposed roadway geometrics; typical sections; plan/profile sheet development; proposed D.T.M.'s; cross sections; and bridge general plan and direction of SOV's and environmental review record and elevation sheets on 1 bridge structure
2003-2008	<b>700-20-0110</b> Off-System Bridge Replacement Program in Evangeline Parish Responsible for the complete design and preliminary and final plan preparation for the replacement of 2 bridge structures. This work included design computations, hydraulic reports, typical sections, horizontal and vertical geometrics, cross sections, bridge plans, pipe capacity analysis, quantity calculations, geometrics, and supervision of plan preparation, SOV's and environmental review record
2003-2008	<b>700-53-0118</b> Off-System Bridge Replacement Program in Tangipahoa Parish Responsible for the complete design and preliminary and final plan preparation for the replacement of 4 bridge structures. This work included design computations, hydraulic reports, typical sections, horizontal and vertical geometrics, cross sections, bridge plans, pipe capacity analysis, quantity calculations, geometrics, and supervision of plan preparation, SOV's and environmental review record
2002-2010	<b>700-59-0009</b> Off-System Bridge Replacement Program in Washington Parish Responsible for the complete design and preliminary and final plan preparation for the replacement of 3 bridge structures. This work included design computations, hydraulic reports, typical sections, horizontal and vertical geometrics, cross sections, bridge plans, pipe capacity analysis, quantity calculations, geometrics, and supervision of plan preparation, SOV's and environmental review record
1997-2002	<b>700-58-0108</b> Off-System Bridge Replacement Program in Vernon Parish Responsible for the complete design and preliminary and final plan preparation for the replacement of 3 bridge structures. This work included design computations, hydraulic reports, typical sections, horizontal and vertical geometrics, cross sections, bridge plans, pipe capacity analysis, quantity calculations, geometrics, and supervision of plan preparation, SOV's and environmental review record

**16. Staff Experience:**

Firm employed by		Aucoin & Associates, Inc.		
Name	Amber Nicholson		Years of relevant experience with this employer	15
Title	Cadd Technician		Years of relevant experience with other employer(s)	0
Degree(s) / Years / Specialization			Drafting & Design/2 ½Years/Right of Way Map	
Active registration number / state / expiration date				
Year registered		Discipline		
Contract role(s) / brief description of responsibilities			Cad Technician preparing topographic survey & participation in preparation of preliminary and final plans	
Experience dates	Experience and qualifications relevant to the proposed contract; <i>i.e.</i> , “designed drainage”, “designed girders”, “designed intersection”, etc. Experience dates should cover the years of experience specified in the applicable MPR(s).			
03/23-09/24	H.014978 Off-System Highway Bridge Program, St. Landry Parish Cad technician for topographic survey and preliminary plans for 1 bridge structure			
11/22-11/24	H.014988 Off-System Highway Bridge Program, E. Baton Rouge Parish Cad drafter for topographic survey and preliminary plans for 1 bridge structure			
06/20-02/22	S.P. 4400011230, T.O. H.012295.5 New Iberia Sidewalks Cad technician for topographic survey along approximately 18 miles of urban roadway inclusive of the development of a horizontal monument closure sketch; plotting and preparation of cad files and drawings for in excess of 40,000 data points collected by the field survey crew associated with a proposed sidewalk construction project.			
01/21-02/21	H.014235 Off-System Highway Bridge Program Jefferson Davis Parish Cad technician for topographic survey and preliminary plans for 1 bridge structure			
02/21-03/21	H.014273 Off-System Highway Bridge Program Avoyelles Parish Cad technician for topographic survey and preliminary plans for 1 bridge structure			
01/19-11/19	H.013120.5 Off-System Highway Bridge Program, Rapides Parish Cad technician for topographic survey and preliminary plans for 1 bridge structure			
12/18-08/19	H.013140.5 Off-System Highway Bridge Program, Iberia Parish Cad technician for topographic survey and preliminary plans for 1 bridge structure			
01/19-11/19	H.013142.5 Off-System Highway Bridge Program, St. Martin Parish Cad technician for topographic survey and preliminary plans for 1 bridge structure			
01/19-12/19	H.013127.5 Off-System Highway Bridge Program, Ouachita Parish Cad technician for topographic survey and preliminary plans for 2 bridge structures			
09/15-12/17	H.010546 Off-System Bridge Replacement Program in Calcasieu Parish Cad technician for topographic survey and preliminary plans for 1 bridge structure			
09/15-17	H.010545 Off-System Bridge Replacement Program in Cameron Parish Cad technician for topographic survey and preliminary plans for 1 bridge structure			
03/14 – 05/17	H.010563 & H010654 Off-System Bridge Replacement Program in Calcasieu Parish Cad technician for topographic survey and preliminary plans for 2 bridge structures			
03/13-04/17	H.010039.5 Off-System Bridge Replacement Program in Jackson Parish Cad technician for topographic survey and preliminary plans for 2 bridge structures			

Prime Consultant: Aucoin &amp; Associates, Inc.

**16. Amber Nicholson - Continued**

08/13-04/17	<b>H.010068</b> Off-System Bridge Replacement Program in Franklin Parish Cad technician for topographic survey and preliminary plans for 2 bridge structures
12/10-02/16	<b>700-22-0123</b> Off-System Bridge Replacement in Grant Parish Cad technician for topographic survey and preliminary plans for 1 bridge structure
03/11-09/14	<b>700-10-0164</b> Off-System Bridge Replacement in Calcasieu Parish Cad technician for topographic survey and preliminary plans for 1 bridge structure

Prime Consultant: Aucoin &amp; Associates, Inc.

**16. Staff Experience:**

Firm employed by		Aucoin & Associates, Inc.		
Name	Joshua P. Soileau		Years of relevant experience with this employer	28
Title	Professional Land Surveyor		Years of relevant experience with other employer(s)	0
Degree(s) / Years / Specialization			Civil Engineering Technology 1997 & BS in Business Administration 2020	
Active registration number / state / expiration date			5242/LA/03/31/2027	
Year registered	2020	Discipline	Professional Land Surveyor	
Contract role(s) / brief description of responsibilities			Direction of field topographic & property surveys and office support <b>MPR # 4</b>	
Experience dates	Experience and qualifications relevant to the proposed contract; <i>i.e.</i> , “designed drainage”, “designed girders”, “designed intersection”, etc. Experience dates should cover the years of experience specified in the applicable MPR(s).			
03/23-07/24	<b>H.014978</b> Off-System Highway Bridge Program St. Landry Parish Survey supervisor of topographic survey for 1 bridge replacement site			
09/23-10/23	<b>H.014988</b> Off-System Highway Bridge Program E. Baton Rouge Parish Survey supervisor of topographic survey for 1 bridge replacement site			
01/21-02/21	<b>S.P. H.014235</b> Off System Highway Bridge Program, Jefferson Davis Parish Survey supervisor of topographic survey for 1 bridge replacement site			
02/21-03/21	<b>S.P. H.014273</b> Off System Highway Bridge Program, Avoyelles Parish Survey supervisor of topographic survey for 1 bridge replacement site			
04/21-05/21	<b>S.P. H.014337</b> Off-System Highway Bridge Program, Avoyelles Parish Survey supervisor for topographic survey for 1 bridge replacement site			
01/19-11/19	<b>S.P. H.013120.5</b> Off-System Highway Bridge Program, Rapides Parish Provided field survey supervision for the topographic survey for 1 bridge structure			
12/18-08/19	<b>S.P. H.013140.5</b> Off-System Highway Bridge Program, Iberia Parish Provided field survey supervision for the topographic survey for 1 bridge structure			
01/19-11/19	<b>S.P. H.013142.5</b> Off-System Highway Bridge Program, St. Martin Parish Provided field survey supervision for the topographic survey for 1 bridge structure			
01/19-12/19	<b>S.P. H.013127.5</b> Off-System Highway Bridge Program, Ouachita Parish Provided field survey supervision for the topographic survey for 2 bridge structures			
01/20-04/20	<b>Calcasieu Parish Police Jury</b> Big-Woods Starks Bridge Replacement Field Survey Supervisor for topographic survey on 1 bridge replacement site. Calcasieu Parish Police Jury utilizes survey scope and procedures very similar to those utilized for the DOTD Federal Aid Off-System Bridge Replacement Program.			
01/20-04/20	<b>Calcasieu Parish Police Jury</b> Alta Road Bridge Replacement Field Survey Supervisor for topographic survey on 1 bridge replacement site. Calcasieu Parish Police Jury utilizes survey scope and procedures very similar to those utilized for the DOTD Federal Aid Off-System Bridge Replacement Program.			
10/09-05/10	<b>S.P. 700-99-0391, T.O. No. 701-65-1374</b> US 165, Jefferson Davis Parish Field Supervisor for topographic survey on 4 bridge replacement sites			

Prime Consultant: Aucoin &amp; Associates, Inc.

**16. Joshua Soileau – Continued**

06/20-06/22	<b>T.O. H.012295.5</b> New Iberia Sidewalks Professional surveyor of record for this 18 mile long topographic survey along the LA 182 couplet (Main & St. Peter Street) through the downtown area of the City of New Iberia consisting of establishment of horizontal G.P.S. control monuments with closure sketch; establishment of looped vertical T.B.M. control grid; complete topographic survey of roadway and sidewalks from building face to building face or R.O.W. to R.O.W.; preparation of digital terrain model ((D.T.M.); processing, plotting and preparation of CAD files and drawings for in excess of 40,000 data points collected by the topographic survey.
02/23-07/24	<b>S.P. H.013453</b> Bayou Blue Sidewalks, Terrebonne Parish Professional surveyor of record for topographic and right-of-way surveys for this sidewalk construction
09/22-10/23	<b>S.P. H.012866</b> South College Road Sidewalks, Lafayette, LA Josh was the professional surveyor of record for this project overseeing and scheduling all topo survey, coordinated utility locations, reviewed survey data and surface, and reviewed existing right of way maps
05/15-08/15	<b>H.011100.5</b> LA 3059 Realignment, Calcasieu and Jefferson Davis Parishes Field Supervisor for topographic survey associated with the realignment of LA 359 for safety improvement
06/15-01/16	<b>H.010922.5</b> LA 88 Realignment, Iberia Parish Field Supervisor for topographic property survey associated with the realignment of LA 88 for safety improvement
10/15-07/16	<b>H.010864</b> I-10 Cable Barrier Installation, Jefferson Davis and Calcasieu Parishes Field Supervisor for topographic survey associated with 30.1 miles of median cable barrier for safety improvement
01/20-04/20	<b>Boan Construction</b> Evangeline Parish Field Survey Supervisor for 7.3 mile route survey for installation of 20" pipeline including alignment sheets, right of way maps, permit maps, asbuilt mapping and weld map
01/13-12/18	<b>Boardwalk Louisiana Midstream</b> Calcasieu Parish Field Survey Supervisor for approximately 20 miles of route surveys and topographic surveys for storage facility including alignment sheets, right of way maps, permitting, topographic and asbuilt maps
02/14-12/18	<b>Tractor Supply</b> St. Landry, Winn, Tangipahoa, Lafourche, Jefferson Davis, West Feliciana Parish Field Survey Supervisor for (6) ALTA surveys for various engineering firms for the construction of Tractor Supply stores in various locations.
02/16-02/17	<b>Bilwood Smith</b> Jefferson Davis Parish Field Supervisor for 88 acre and 17 acre boundary and topographic survey for RV park and future subdivision development.
05/08-10/10	<b>CLECO Power, LLC</b> Acadia, Lafayette, Iberia, and St. Martin Parish Field Supervisor for Acadiana Load Pocket Project consisting of approximately 48 miles of route survey and right of way mapping for construction of overhead transmission lines
01/07-01/08	<b>Petrologistics</b> Calcasieu Parish Field Supervisor for approximately 15 mile route survey for multi-pipeline corridor including alignment sheets, right of way maps, permitting, topographic and asbuilt maps

Prime Consultant: Aucoin &amp; Associates, Inc.

**16. Staff Experience:**

Firm employed by			Aucoin & Associates, Inc.		
Name	Karen Vidrine			Years of relevant experience with this employer	44
Title	Cad Operator / Cad Tech			Years of relevant experience with other employer(s)	0
Degree(s) / Years / Specialization			T.H. Harris Vo-Tech / Engineering Tech / Engineer Aid		
Active registration number / state / expiration date					
Year registered		Discipline			
Contract role(s) / brief description of responsibilities			Cad Operator providing technical support to engineers and supervision of all Cad activities associated with preparation of preliminary and final plans		
Experience dates	Experience and qualifications relevant to the proposed contract; <i>i.e.</i> , “designed drainage”, “designed girders”, “designed intersection”, etc. Experience dates should cover the years of experience specified in the applicable MPR(s).				
01/21-07/25	<b>H.014235</b> Off-System Highway Bridge West Racca Rd over Grand Marais Ditch Cad Operator providing technical support to design engineer consisting of development of geometrics, existing and proposed DTM’s and quantity calculations as well as preliminary and final bridge plans				
02/21-08/25	<b>H.014273</b> Off-System Highway Bridge Monroe Fabre over Bayou Des Glaisses Cad Operator providing technical support to design engineer consisting of development of geometrics, existing and proposed DTM’s and quantity calculations as well as preliminary and final bridge plans				
11/18-06/22	<b>H.013120.5</b> Off-System Highway Bridge Bethel Road, Rapides Parish Cad Operator providing technical support to design engineer consisting of development of geometrics, existing and proposed DTM’s and quantity calculations as well as preliminary and final bridge plans				
01/19-03/22	<b>H.013142.5</b> Off-System Highway Bridge Ches Courville Road, St. Martin Parish Cad Operator providing technical support to design engineer consisting of development of geometrics, existing and proposed DTM’s and quantity calculations as well as preliminary and final bridge plans				
01/19-09/21	<b>H.013127.5</b> Off-System Highway Bridge Britton & Herman Dickerson Road, Ouachita Parish Cad Operator providing technical support to design engineer consisting of development of geometrics, existing and proposed DTM’s and quantity calculations as well as preliminary and final bridge plans for 2 bridge replacments				
2015-2020	<b>H.010545</b> Off-System Highway Bridge Replacement Little Chenier Road, Cameron Parish Cad Operator providing technical support to project design engineer consisting of development of geometrics, existing and proposed D.T.M.’s and quantity calculations as well as preliminary and final bridge plans				
2015-2017	<b>H.010546</b> Off-System Highway Bridge Replacement Nursery Street, Calcasieu Parish Cad Operator providing technical support to project design engineer consisting of development of geometrics, existing and proposed D.T.M.’s and quantity calculations as well as preliminary and final bridge plans				
2014 - 2015	<b>H.010563 &amp; H010654</b> Off-System Highway Bridge 5 <sup>th</sup> Avenue & Pearl Street, Calcasieu Parish Cad Operator providing technical support to project design engineer consisting of development of geometrics, existing and proposed D.T.M.’s and quantity calculations as well as preliminary and final bridge plans				
2013-2014	<b>H.010039.5</b> Off-System Bridge Replacement Zoar Road & Vernon-Eros Jackson Parish Cad Operator providing technical support to project design engineer consisting of development of geometrics, existing and proposed D.T.M.’s and quantity calculations as well as preliminary and final bridge plans				

Prime Consultant: Aucoin &amp; Associates, Inc.

**16. Karen Vidrine - Continued**

2013-2014	<b>H.010068</b> Off-System Bridge Replacement Bush Road & Ernest Road, Franklin Parish Cad Operator providing technical support to project design engineer consisting of development of geometrics, existing and proposed D.T.M.'s and quantity calculations as well as preliminary and final bridge plans
2011-2012	<b>700-10-0164</b> Off-System Bridge Replacement Miller Avenue & North Perkins Street, Calcasieu Parish Cad Operator providing technical support to project design engineer consisting of development of geometrics, existing and proposed D.T.M.'s and quantity calculations as well as preliminary and final bridge plans
2011-2012	<b>700-51-0111</b> Off-System Bridge Replacement Cypremort Road & Martin Luther King Road, St. Mary Parish Cad Operator providing technical support to project design engineer consisting of development of geometrics, existing and proposed D.T.M.'s and quantity calculations as well as preliminary and final bridge plans
2010-2012	<b>700-22-0123</b> Off-System Bridge Replacement Douglas Road, Grant Parish Cad Operator providing technical support to project design engineer consisting of development of geometrics, existing and proposed D.T.M.'s and quantity calculations as well as preliminary and final bridge plans
2003-2008	<b>700-20-0110</b> Off-System Bridge Replacement Red Fox Lane & First Street, Evangeline Parish Cad Operator providing technical support to project design engineer consisting of development of geometrics, existing and proposed D.T.M.'s and quantity calculations as well as preliminary and final bridge plans
2003-2008	<b>700-53-0118</b> Off-System Bridge Replacement J.W. Davis Road, Tangipahoa Parish Cad Operator providing technical support to project design engineer consisting of development of geometrics, existing and proposed D.T.M.'s and quantity calculations as well as preliminary and final bridge plans
2002-2010	<b>700-59-0009</b> Off-System Bridge Replacement Hilltop Road, Washington Parish Cad Operator providing technical support to project design engineer consisting of development of geometrics, existing and proposed D.T.M.'s and quantity calculations as well as preliminary and final bridge plans
11/07-02/16	<b>H.003940</b> Patterson Slough & Long Slough Bridges, LA 12, Calcasieu Parish Cad Operator providing technical support to project design engineer for topo surveys, property surveys, right of way maps as well as preliminary and final plans for 4 new concrete slab-span bridges with approaches on LA 12
10/07-02/16	<b>H.004451</b> Bayou Lacassine Bridge, LA 14, Jefferson Davis Parish Cad Operator providing technical support to project design engineer for topo surveys, property surveys, right of way maps as well as preliminary and final plans for one new concrete girder bridge with approaches on LA 14
1997-2002	<b>700-58-0108</b> Off-System Bridge Replacement Vernon Parish Cad Operator providing technical support to project design engineer consisting of development of geometrics, existing and proposed D.T.M.'s and quantity calculations as well as preliminary and final bridge plans
1997-2002	<b>700-43-0106</b> Off-System Bridge Replacement Sabine Parish Cad Operator providing technical support to project design engineer consisting of development of geometrics, existing and proposed D.T.M.'s and quantity calculations as well as preliminary and final bridge plans
1996-2002	<b>700-40-0105</b> Off-System Bridge Replacement Rapides Parish Cad Operator providing technical support to project design engineer consisting of development of geometrics, existing and proposed D.T.M.'s and quantity calculations as well as preliminary and final bridge plans
1996-2000	<b>700-30-0128</b> Off-System Bridge Replacement Allen Parish Cad Operator providing technical support to project design engineers consisting of development of geometrics, existing and proposed D.T.M.'s and quantity calculations as well as preliminary and final bridge plans

Prime Consultant: Aucoin &amp; Associates, Inc.



**16. Staff Experience:**

Firm employed by	<b>C-K Associates, L.L.C.</b>		
Name	<b>Olivia Barry</b>	Years of relevant experience with this employer	5
Title	Environmental Professional	Years of relevant experience with other employer(s)	3
Degree(s) / Years / Specialization	BS/2015/Louisiana State University/Natural Resource Ecology and Mgmt		
Active registration number / state / expiration date			
Year registered		Discipline	
Contract role(s) / brief description of responsibilities	Ms. Barry fulfills the Minimum Personnel Requirement for an Environmental Professional with a minimum of five years' experience in wetland delineation. Ms. Barry will assume the role of Wetland Environmental Professional for the Wetland Studies component of the project.		
Experience dates	Experience and qualifications relevant to the proposed contract; <i>i.e.</i> , "designed drainage", "designed girders", "designed intersection", etc. Experience dates should cover the years of experience specified in the applicable MPR(s).		
05/22-07/24	Calcasieu Parish Police Jury Garrie-Cut Off Bridge Replacement Project: C-K Associates was a subconsultant to Aucoin and Associates, Inc. on this bridge design and replacement project. C-K was responsible for the Wetland Studies project phase and USACE permitting effort. Ms. Barry served as the Field Biologist responsible for identifying wetlands, mapping wetlands, collecting all necessary wetland data, developing the Wetlands Findings Report and as the agent responsible for facilitating permit application, review, and issuance with USACE.		
02/23-10/23	Calcasieu Parish Police Jury Big Woods-Starks Road Replacement Project: C-K Associates was a subconsultant to Aucoin and Associates, Inc. on this bridge design and replacement project. C-K was responsible for the Wetland Studies project phase and USACE permitting effort. Ms. Barry served as the Field Biologist responsible for identifying wetlands, mapping wetlands, collecting all necessary wetland data, developing the Wetlands Findings Report and as the agent responsible for facilitating permit application, review, and issuance with USACE.		
04/22-06/22	H. 014337: Off-system Highway Bridge Program, Acadian Hills Lane Over Drainage Canal: C-K Associates was a subconsultant to Aucoin and Associates, Inc. on this bridge design and replacement project. C-K was responsible for the Wetland Studies project phase. Ms. Barry served as the Field Biologist responsible for identifying wetlands, mapping wetlands, collecting all necessary wetland data and developing the Wetlands Findings Report.		
12/21-03/22	H.014235.5: Off-system Highway Bridge Program, West Racca Rd/East Grand Marais Ditch Bridge: C-K Associates was a subconsultant to Aucoin and Associates, Inc. on this bridge design and replacement project. C-K was responsible for the Wetland Studies project phase. Ms. Barry served as the Field Biologist responsible for identifying wetlands, mapping wetlands, collecting all necessary wetland data and developing the Wetlands Findings Report.		
02/22-05/22	H.014273: Off-system Highway Bridge Program, Monroe Fabre Road/Bayou Des Glaisses bridge: C-K Associates was a subconsultant to Aucoin and Associates, Inc. on this bridge design and replacement project. C-K was responsible for the Wetland Studies project phase. Ms. Barry served as the Field Biologist responsible for identifying wetlands, mapping wetlands, collecting all necessary wetland data and developing the Wetlands Findings Report.		

Prime Consultant: Aucoin &amp; Associates, Inc.



Firm employed by	C-K Associates, L.L.C.		
Name	Meredith Owens	Years of relevant experience with this employer	2
Title	Biologist / Wetlands	Years of relevant experience with other employer(s)	0
Degree(s) / Years / Specialization	BS/2023/Louisiana State University/Natural Resource Ecology and Mgmt		
Active registration number / state / expiration date			
Year registered		Discipline	Environmental
Contract role(s) / brief description of responsibilities	Ms. Owens has experience across the Gulf Coast area conducting wetland delineations/jurisdictional determination requests. Ms. Owens will assume the role of Biologist for the Wetland Studies component of the project.		
Experience dates	Experience and qualifications relevant to the proposed contract; <i>i.e.</i> , “designed drainage”, “designed girders”, “designed intersection”, etc. Experience dates should cover the years of experience specified in the applicable MPR(s).		
08/24-10/24	H.014978: Off-system Highway Bridge Program, Bellard Loop Bridge Replacement Project: C-K Associates was a subconsultant to Aucoin and Associates, Inc. on this bridge design and replacement project. C-K was responsible for the Wetland Studies project phase Ms. Owens served as the Field Biologist responsible for identifying wetlands, mapping wetlands, collecting all necessary wetland data and developing the Wetlands Findings Report.		
08/24-10/24	H.014988: Off-system Highway Bridge Program, Carey Road Bridge Replacement Project: C-K Associates was a subconsultant to Aucoin and Associates, Inc. on this bridge design and replacement project. C-K was responsible for the Wetland Studies project phase Ms. Owens served as the Field Biologist responsible for identifying wetlands, mapping wetlands, collecting all necessary wetland data and developing the Wetlands Findings Report.		
05/23-07/24	Calcasieu Parish Police Jury Garrie-Cut Off Bridge Replacement Project: C-K Associates was a subconsultant to Aucoin and Associates, Inc. on this bridge design and replacement project. C-K was responsible for the Wetland Studies project phase and USACE permitting effort. Ms. Owens served as the Field Biologist responsible for identifying wetlands, mapping wetlands, collecting all necessary wetland data, developing the Wetlands Findings Report.		

**17. Firm Experience:**

Identify the team's project experience **most relevant** to the scope in the advertisement. **The projects\*\*\* should be limited to a total of 20, with no more than 5 projects being represented by the prime consultant and with no more than 3 projects represented by each sub-consultant on the team. If more than 5 projects are identified for the prime consultant, all projects identified after the first 5 will not be evaluated. If more than 3 projects are identified for a single sub-consultant, all projects identified after the first 3 from that sub-consultant will not be evaluated.** Include no more than one page per project. Projects identified shall only include work performed by firms on the team. The projects identified do not necessarily need to have been DOTD projects.

Firm name	Aucoin & Associates, Inc.		Discipline(s)*	Bridge
Project name	Monroe Fabre over Bayou Des Glaisses		Firm responsibility (prime or sub?)	Prime
Project number	S.P. H.014273.5	Owner's name	DOTD	
Project location	Avoyelles Parish		Owner's Project Manager	Barbara Ostuno
Owner's address, phone, email	1201 Capital Access Road, Baton Rouge, LA 70802; 225-379-1047; barbara.ostuno@la.gov			
Services commenced by this firm (mm/yy)	02/21	Total consultant contract cost (\$1,000's)		\$73
Services completed by this firm (mm/yy)	08/25	Cost of consultant services provided by this firm (\$1,000's)		\$3.5

**Structure No. 080531054914811**

A&A was the prime consultant who provided all necessary engineering and related services required for the development of plans for this bridge replacement project, Monroe Fabre Over Bayou Des Glaisses in Avoyelles Parish. The existing bridge is a 18' wide by 142' long timber bridge which will be replaced with a 140 ft long reinforced concrete slab span bridge.

A&A services included topographic survey, hydraulic analysis of existing and proposed structures and preliminary and final plans. A&A also obtained solicitation of views from local, state and federal agencies and prepared the environmental review record. Sketches for use in right of way acquisition were also prepared. Coordination of wetland studies were also provided by A&A.



Staff members involved were

Karl Aucoin, David P. Hidalgo, Karen Vidrine,  
Amber Nicholson

Prime Consultant: Aucoin & Associates, Inc.

**17. Firm Experience:**

Identify the team's project experience **most relevant** to the scope in the advertisement. **The projects\*\*\* should be limited to a total of 20, with no more than 5 projects being represented by the prime consultant and with no more than 3 projects represented by each sub-consultant on the team. If more than 5 projects are identified for the prime consultant, all projects identified after the first 5 will not be evaluated. If more than 3 projects are identified for a single sub-consultant, all projects identified after the first 3 from that sub-consultant will not be evaluated.** Include no more than one page per project. Projects identified shall only include work performed by firms on the team. The projects identified do not necessarily need to have been DOTD projects.

Firm name	Aucoin & Associates, Inc.		Discipline(s)*	Bridge
Project name	West Racca Rd over Grand Marais Ditch		Firm responsibility (prime or sub?)	Prime
Project number	H.014235	Owner's name	DOTD	
Project location	Jefferson Davis Parish		Owner's Project Manager	Barbara Ostuno
Owner's address, phone, email	1201 Capital Access Road, Baton Rouge, LA 70802; 225-379-1047; barbara.ostuno@la.gov			
Services commenced by this firm (mm/yy)	01/21	Total consultant contract cost (\$1,000's)		\$ 69,987
Services completed by this firm (mm/yy)	07/25	Cost of consultant services provided by this firm (\$1,000's)		\$ 3.5

**Structure No. 072730120924141**

A&A was selected as the prime consultant on this off-system bridge replacement project in Jefferson Davis Parish. The project consisted of a 21' x 132' pre-cast concrete bridge which will be replaced with a 140 ft long reinforced concrete slab span bridge.

A&A provided topographic survey, right of way surveys, hydraulic analysis, preliminary and final plan development inclusive of roadway typical sections, summary of estimated quantities, plan/profile sheets, drainage maps, general bridge plans and elevation sheets, cross section sheets, solicitation of views and preparation of environmental review record.



Staff members involved in this project were:

Karl Aucoin	David Hidalgo
Karen Vidrine	David Gaspard

Prime Consultant: Aucoin & Associates, Inc.



**17. Firm Experience:**

Identify the team's project experience **most relevant** to the scope in the advertisement. **The projects\*\*\* should be limited to a total of 20, with no more than 5 projects being represented by the prime consultant and with no more than 3 projects represented by each sub-consultant on the team. If more than 5 projects are identified for the prime consultant, all projects identified after the first 5 will not be evaluated. If more than 3 projects are identified for a single sub-consultant, all projects identified after the first 3 from that sub-consultant will not be evaluated.** Include no more than one page per project. Projects identified shall only include work performed by firms on the team. The projects identified do not necessarily need to have been DOTD projects.

Firm name	Aucoin & Associates, Inc.		Discipline(s)*		Bridge
Project name	Off-System Bridge Rehabilitation & Replacement Program Zoar Road & Vernon-Eros			Firm responsibility (prime or sub?)	Prime
Project number	H.010039.5	Owner's name	DOTD		
Project location	Jackson Parish		Owner's Project Manager	Gary Pentek	
Owner's address, phone, email	1201 Capital Access Road, Baton Rouge, LA 70802; 225-379-1989; gary.pentek@la.gov				
Services commenced by this firm (mm/yy)	03/13	Total consultant contract cost (\$1,000's)			\$ 144
Services completed by this firm (mm/yy)	04/17	Cost of consultant services provided by this firm (\$1,000's)			

A&A was the prime consultant to replace two bridges on Zoar Road and Vernon-Eros Road in Jackson Parish. A&A services included topographic survey, hydraulic analysis; preliminary and final plan development inclusive of roadway typical sections, summary of estimated quantities, plan/profile sheets, drainage maps, general bridge plan and elevation sheets, and cross section sheets. Solicitation of views and preparation of environmental review record was performed for each bridge site. Sketches and descriptions for right of way acquisition were prepared by A&A. The wetland determination was performed by a sub-consultant and coordinated by A&A.

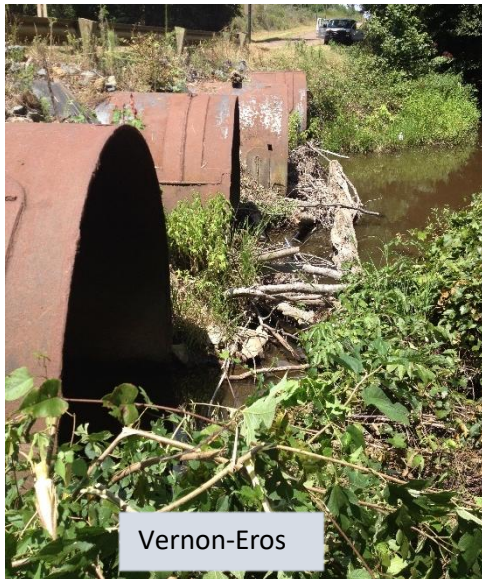

Vernon-Eros

Staff members involved were

Karl Aucoin, David Hidalgo, Karen Vidrine  
and Amber Nicholson

**Technical Evaluation (Gary Pentek)**

*"The deliverables reflect a strong knowledge in plan preparation, construction specifications and codes."*



Zoar Road

Prime Consultant: Aucoin & Associates, Inc.

**17. Firm Experience:**

Identify the team's project experience **most relevant** to the scope in the advertisement. **The projects\*\*\* should be limited to a total of 20, with no more than 5 projects being represented by the prime consultant and with no more than 3 projects represented by each sub-consultant on the team. If more than 5 projects are identified for the prime consultant, all projects identified after the first 5 will not be evaluated. If more than 3 projects are identified for a single sub-consultant, all projects identified after the first 3 from that sub-consultant will not be evaluated.**

Include no more than one page per project. Projects identified shall only include work performed by firms on the team. The projects identified do not necessarily need to have been DOTD projects.

Firm name	Aucoin & Associates, Inc.		Discipline(s)*	Bridge
Project name	Off-System Bridge Replacement Program Ernest Road & Bush Road		Firm responsibility (prime or sub?)	Prime
Project number	H.010068	Owner's name	DOTD	
Project location	Franklin Parish		Owner's Project Manager	Gary Pentek
Owner's address, phone, email	1201 Capital Access Road, Baton Rouge, LA 70802; 225-379-1989; gary.pentek@la.gov			
Services commenced by this firm (mm/yy)	08/13	Total consultant contract cost (\$1,000's)		\$ 117
Services completed by this firm (mm/yy)	04/17	Cost of consultant services provided by this firm (\$1,000's)		

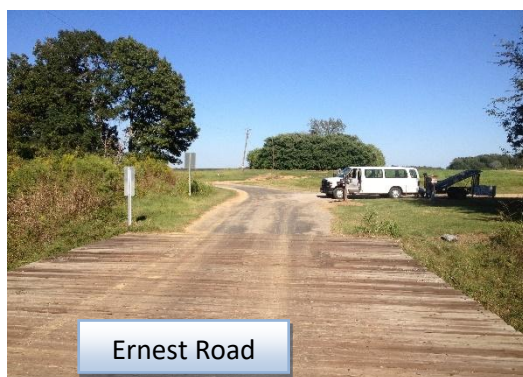

Ernest Road

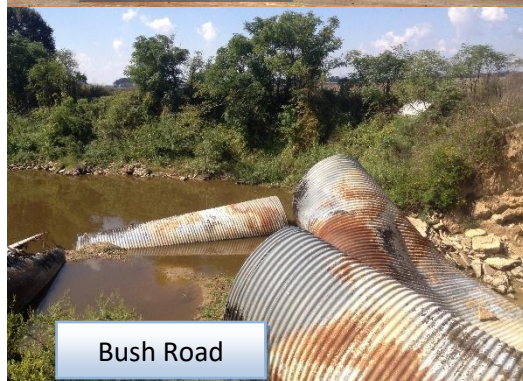

Bush Road

A&A provides the topographic surveys in-house. Upon arriving on-site the survey crew revealed that the cross drains at the Ernest Road site had deteriorated and washed out and the road was closed to traffic. The failure was reported to DOTD and the topographic survey continued. A&A also provided services to perform the hydraulic analysis and preliminary and final plan development inclusive of roadway typical sections, summary of estimated quantities, plan/profile sheets, drainage maps, general bridge plan and elevation sheets, cross section sheets, solicitation of views and preparation of environmental review record for the replacement of 2 bridges with quad beam bridges. A&A teamed with DOTD Bridge Design for the development of the quad beam bridge details. Sketches for right of way acquisition were also prepared. The wetland studies were performed by a sub-consultant and coordinated by A&A.

Staff members involved were

Karl Aucoin, David Hidalgo, Karen Vidrine,  
Amber Nicholson

**Technical Evaluations (Gary Pentek)**

*"Good firm with many years dealing with Off-System Bridges. Verbal and written communications are outstanding. They are polite, accurate and pleasant. Written documentation is of the highest quality as well."*

Prime Consultant: Aucoin & Associates, Inc.



**17. Firm Experience:**

Identify the team's project experience **most relevant** to the scope in the advertisement. **The projects\*\*\* should be limited to a total of 20, with no more than 5 projects being represented by the prime consultant and with no more than 3 projects represented by each sub-consultant on the team. If more than 5 projects are identified for the prime consultant, all projects identified after the first 5 will not be evaluated. If more than 3 projects are identified for a single sub-consultant, all projects identified after the first 3 from that sub-consultant will not be evaluated.** Include no more than one page per project. Projects identified shall only include work performed by firms on the team. The projects identified do not necessarily need to have been DOTD projects.

Firm name	Aucoin & Associates, Inc.		Discipline(s)*	Bridge
Project name	On-System Bridge Replacement Program Bayou Lacassine Bridge, LA 14		Firm responsibility (prime or sub?)	Prime
Project number	H.004451	Owner's name	DOTD	
Project location	Jefferson Davis Parish		Owner's Project Manager	Darrell Moore
Owner's address, phone, email	1201 Capital Access Road, Baton Rouge, LA 70802; 225-379-1989			
Services commenced by this firm (mm/yy)	10/07	Total consultant contract cost (\$1,000's)		\$ 149,440
Services completed by this firm (mm/yy)	02/16	Cost of consultant services provided by this firm (\$1,000's)		

**Bayou Lacassine Bridge**

A&A was the prime consultant for this bridge replacement project which included one new concrete girder bridge with approaches on LA 14. Services included Title Research, Property Survey, R/W Maps, Topo Survey, Title Updates, Title Takeoff, Preliminary Plans, Final Plans, and Construction Support

**Members involved:**

Karl Aucoin  
David Hidalgo  
Karen Vidrine

Prime Consultant: Aucoin & Associates, Inc.

**17. Firm Experience:**

Firm name	<b>C-K Associates, L.L.C.</b>		Discipline(s)*	Environmental
Project name	Acadian Hills Lane Over Drainage Canal		Firm responsibility (prime or sub?)	Sub
Project number	H. 014337	Owner's name	LA DOTD	
Project location	Lafayette Parish		Owner's Project Manager	Barbara Ostuno
Owner's address, phone, email	1201 Capital Access Road Baton Rouge, LA 70802, Barbara.Ostuno@la.gov, 225-379-1047			
Services commenced by this firm (mm/yy)	04/22	Total consultant contract cost (\$1,000's)		
Services completed by this firm (mm/yy)	06/22	Cost of consultant services provided by this firm (\$1,000's)		\$3.5

C-K Associates was a subconsultant to Aucoin and Associates, Inc. on this bridge design and replacement project. C-K was responsible for the Wetland Studies project phase. Ms. Barry served as the Field Biologist responsible for identifying wetlands, mapping wetlands, collecting all necessary wetland data and developing the Wetlands Findings Report.

Firm name	<b>C-K Associates, L.L.C.</b>		Discipline(s)*	Environmental
Project name	West Racca Rd/East Grand Marais Ditch Bridge		Firm responsibility (prime or sub?)	Sub
Project number	H.014235.5	Owner's name	LA DOTD	
Project location	Jefferson Davis Parish		Owner's Project Manager	Barbara Ostuno
Owner's address, phone, email	1201 Capital Access Road Baton Rouge, LA 70802, Barbara.Ostuno@la.gov, 225-379-1047			
Services commenced by this firm (mm/yy)	12/21	Total consultant contract cost (\$1,000's)		
Services completed by this firm (mm/yy)	03/22	Cost of consultant services provided by this firm (\$1,000's)		\$3.5

C-K Associates was a subconsultant to Aucoin and Associates, Inc. on this bridge design and replacement project. C-K was responsible for the Wetland Studies project phase. Ms. Barry served as the Field Biologist responsible for identifying wetlands, mapping wetlands, collecting all necessary wetland data and developing the Wetlands Findings Report.

Firm name	<b>C-K Associates, L.L.C.</b>		Discipline(s)*	Environmental
Project name	Monroe Fabre Road/Bayou Des Glaisses Bridge		Firm responsibility (prime or sub?)	Sub
Project number	H.014273	Owner's name	LA DOTD	
Project location	Avoyelles Parish		Owner's Project Manager	Barbara Ostuno
Owner's address, phone, email	1201 Capital Access Road Baton Rouge, LA 70802, Barbara.Ostuno@la.gov, 225-379-1047			
Services commenced by this firm (mm/yy)	02/22	Total consultant contract cost (\$1,000's)		
Services completed by this firm (mm/yy)	05/22	Cost of consultant services provided by this firm (\$1,000's)		\$3.5

C-K Associates was a subconsultant to Aucoin and Associates, Inc. on this bridge design and replacement project. C-K was responsible for the Wetland Studies project phase. Ms. Barry served as the Field Biologist responsible for identifying wetlands, mapping wetlands, collecting all necessary wetland data and developing the Wetlands Findings Report.

Prime Consultant: Aucoin & Associates, Inc.

## 18. Approach and Methodology:

### CONCISE AND EFFECTIVE METHODOLOGY & APPROACH GAINED FROM PAST DOTD OSB EXPERIENCE



The DOTD Federal Aid Off-System Highway Bridge staff has done an outstanding job of developing a very concise Off-System Bridge (OSB) Program Guidelines Manual for consultants to follow. The Aucoin & Associates/C-K Associates Team assures all services provided shall be performed in strict conformance with the OSB Program Guidelines Manual, or as authorized and designated by the DOTD Project Manager. Aucoin & Associates (A&A) will utilize the valuable resources of a staff extremely experienced with the OSB program in conjunction with the DOTD OSB guideline manual to efficiently and effectively produce quality deliverables throughout the project plan development process. A&A is undoubtedly one of the most experienced consulting engineering firms providing DOTD Federal Aid Program Off-System Bridge Replacement Services in the State of Louisiana. A&A has been involved in this program since its initiation in 1980, when the program was actually administered for DOTD by the firm of HNTB. Subsequent to the initial administration by HNTB, A&A has worked closely with DOTD project managers, Buddy Porta, Ann Voss Wills, Ed McClanahan, Simone Ardoin, Gary Pentek and Barbara Ostuno. The resumes of the key management, surveying, and Cad personnel indicated on the staffing plan and included within Section 16 reflect 208 years combined experience with the Federal Aid Off-System Bridge Replacement Program. This important fact reflects that A&A maintains the firm and staff experience to effectively and efficiently assist the DOTD OSBR staff with implementation of OSB projects. Over the past 41 years A&A has performed topographic surveys, hydraulic analysis, preliminary and final plans for 139 structures in 27 parishes throughout the State. Design and surveying services included replacement structure plan preparations for multi-barrel culverts, box culverts, standard slab spans, special detail combination slab span & quad beam

Prime Consultant: Aucoin & Associates, Inc.

bridges, standard quad beam girder bridges, moderate special detail slab spans, as well as a complex Type III continuous girder bridges. With the implementation of the new DOTD OSB Program requirement of complete property surveys and R/W Maps, the A&A Team likewise places considerable past experience on this project table from successful completion of property surveys and preparation of R/W Maps on numerous project specific and IDIQ Task Order on system bridge and highway projects. Karl Aucoin and David Hidalgo have served as project managers, Josh Soileau as field supervisor and Karen Vidrine as cad operator. Property surveys and R/W Maps will not be an “on this project training experience” for the A&A staff. Our key staff members have no doubt gained the experience required to accurately, efficiently, timely and successfully implement this project for the DOTD OSB Program staff.

### EXISTING SITE LOCATION

The Babineaux Road Bridge over Creek in Jefferson Davis Parish is located in a very rural wooded area approximately 8 miles north of the City of Jennings. The existing structure is a 4 span precast concrete slab span bridge on timber piles with timber bulkheads. Although the contributing drainage area is not very large the channel crossing is relatively deep as the subject channel is nearing its terminus with Bayou Nezpique which is a major waterway in Jeff Davis Parish with a very broad flood plain width.

Babineaux Road is a paved roadway approximately 1 mile in length and dead ends approximately 0.5 miles east of the subject bridge. There are presently at least 7 residential structures located between the bridge and the terminus of Babineaux Road. The existing apparent road right of way appears to be undedicated and not in excess of 40 feet in width. Due to the present width and depth of the channel crossing and adjacent topography the replacement structure will definitely be a skewed bridge with a minimum length of at least 120 feet. Due to the wooded nature of the adjacent channel banks and the already present drift accumulation, timber drift should be a careful consideration in the preliminary planning phase. As previously mentioned Babineaux Road is dead ended with at least 7 residential structures with other supporting structures between the bridge and the road terminus, therefore some form of bypass will be required for construction.

The simplest detour option would be to connect the terminus of Babineaux Road with a temporary detour road to Theo Road located approximately 2,000 feet north of the Babineaux Road terminus. Such would however require some form of temporary right of way agreement with adjacent property owners and construction of a temporary bypass road connection to Theo Road.

The remaining options would entail constructing a new bridge on a roadway alignment adjacent to the existing road and bridge alignment with the existing bridge remaining open during construction with closure and removal afterwards or constructing a dedicated detour road and bridge while a replacement bridge is constructed on the alignment of the existing road. A temporary low level multi barrel culvert run around does not appear to be an option for this project.





Any construction option will require acquisition of additional right of way. The wooded areas along the channel and immediately adjacent to the existing bridge carry all the signatures of wetlands. Considering such U.S.A.C.E. 404 permitting will be required with wetland mitigation likely.

The construction site will be within the broad reach of the nearby Bayou Nezpique flood plain. Review of flood maps for this area indicates a B.F.E. of approximately 25 with existing bridge roadway approach elevation of approximately 8. The Bayou Nezpique flood plain is also greatly impacted by backwater conditions.

All of the above described conditions will require careful consideration in preliminary planning between Jeff Davis Parish, DOTD and the design consultant team.

### **CONTRACT MANAGEMENT & PROJECT KICK OFF**

Aucoin & Associates (A&A) management philosophy maintains that a successful project requires a thorough blend and balance of communication, management and understanding of work scope as well as timely submittal of reports, schedules, deliverables and QA/QC of deliverables. The project manager for this project will be Karl Aucoin. Karl brings 44 years of OSB design and 34 years of DOTD project management experience to this project table. Upon contract execution A&A will immediately reach out to the DOTD project manager (P.M.) to schedule a brief and concise project kickoff meeting with lead A&A staff members to briefly review contract management policy and procedure as well as to obtain further personal preference management procedures from the DOTD P.M. Should the project pose any unique challenges such as existing roadway,

bridge and channel alignment with regard to design criteria or issues such as road closure or major buried or overhead utility crossings which may impede construction, discussion regarding potential strategies to address such issues will be placed on the project kick off meeting agenda. The A&A team will also provide a proposed project schedule for consideration by the DOTD P.M. which shall include the anticipated Notice to Proceed (NTP) date. A&A will include the DOTD P.M. in correspondence with any other DOTD Section.

All invoices shall be submitted to DOTD in accordance with the Standard Operating Procedure Consultant Contract Invoice Processing.

Upon issuance of the NTP, the A&A engineer supervisor will collect necessary project information such as location maps, project number request form, traffic counts and survey field books from the DOTD OSB Staff. The topographic survey will be conducted by A&A staff. Considering the replacement structure plan development will be under the direction of the A&A Engineering Staff, the Engineering Team will work closely with the Surveying Team to assure all field data necessary for hydraulic analysis and development of the replacement structure plan is gathered in accordance with DOTD Location Survey & OSB Program Policies, Procedures and Guidelines. On the day prior to initiation of

the actual field survey a staff PLS will make a Dottie (One Call) request for location and marking of all buried utilities within the limits of the survey.

Utilizing this procedure, the utility locator/markers will likely perform the locates and markings with the survey crew on site also. This afforded interaction between the locator/markers and survey crew enhances accuracy and quality of utility data collection. On the date of the initiation of the topographic survey the Engineer Supervisor will coordinate a meeting with the Parish Road Manager to confirm the replacement structure and discuss potential drainage, roadway alignment, utility relocation and right of way acquisition issues. The topographic survey will commence with establishment of GPS horizontal control. The topographic survey shall be performed in strict accordance with OSB program manual and as further required by the DOTD location and survey section policies and procedures. The topographic survey shall be a centerline survey based upon a survey centerline set during the field work and not an office generated base line survey. The survey limits and data acquisition parameters shall be in strict accordance with specifications within the OSBR Manual. The horizontal survey control shall be based upon the LA State Plane Coordinate System (NAD-83) as determined by GPS observation. Vertical survey control shall be in accordance with NAVD-88 as determined by GPS observation. Depending on terrain and cover, actual topographic data will be collected utilizing a GPS Rover or conventional Total Station. An existing plan profile sheet shall be developed by the A&A office Cad staff. The A&A project design engineer shall direct the preparation of an existing drainage map with the Cad staff. The A&A PLS shall perform a thorough QA/QC review of the deliverables utilizing survey check list within the OSBR Manual and prepare the QA/QC certification. The topographic survey deliverables, in the format specified in the OSBR program manual and original field books, shall be prepared and submitted to the DOTD P.M.

### **HYDRAULIC ANALYSIS & REPORT**

Upon review and determination of the topographic survey as satisfactory by the DOTD P.M. a NTP date will be issued by the DOTD P.M. to initiate the preliminary plan phase. A&A will perform the drainage area storm water discharge rate calculations, existing stream water surface modeling and hydraulic analysis of viable alternative replacement structures such as a bridge, or reinforced concrete box culvert utilizing methods, procedures and software in strict conformance with the DOTD hydraulics manual and OSBR program manual. The existing stream water surface modeling shall be calibrated with high water marks from specific storm events provided by local residents and Parish Road Department personnel as well as FEMA base flood elevations for the site. The resulting hydraulic report will reflect the hydraulic characteristics of the type, size, and location (T, S & L) of viable structures analyzed as well as the recommended replacement structure, (T, S & L) with justification of alternatives declined and recommended. If the recommended replacement structure is a bridge, pile scour calculations shall be performed and included in the report during final plans. The completed hydraulic report shall be submitted to the

DOTD project coordinator for review, comment and ultimately concurrence and approval by the OSB staff and DOTD hydraulic section staff.

### **PRELIMINARY PLAN DEVELOPMENT**

A&A utilizes LA DOTD approved software including HYDR 1120 & 1130, WSPRO, Microstation Inroads, Project Wise, Interplot Organizer and Cad Conform in plan preparation. Utilizing the approved replacement structures of the hydraulic report A&A will then prepare preliminary plan deliverables in strict accordance with DOTD local road design criteria for the assigned roadway classification and as required within the OSBR program manual. Any deviation from the DOTD design criteria, standards, or policy will require preparation of a design exception by A&A for submittal to the DOTD P.M. for presentation, consideration, and approval by Jefferson Davis Parish and the DOTD Chief Engineer. The plan sheets shall reflect existing topography and clearly detail the proposed horizontal and vertical alignment with beginning and ending stationing, proposed replacement structure type, size, location, length, elevations and all other required elements within the limits of construction. The roadway typical sections shall clearly detail the proposed roadway pavement, shoulder and ditch construction dimensional parameters as well as types and thickness of the roadway surfacing and base course. Cross sections shall be developed clearly reflecting the existing ground lines with proposed roadway and ditch line and ditch grades detailed over the existing topography. The proposed cross section limits will establish the limits of construction which will in turn be utilized to establish required right of way taking lines. A digital terrain model reflecting both existing and proposed ground, roadway, bridge and channel surfaces shall be modeled with preliminary plan quantities and summary of estimated quantities generated.

As a 90% submittal A&A will provide the DOTD P.M. with pre plan-in-hand preliminary plans for review and comment. Upon implementation of the pre plan-in-hand comments, A&A will then issue plan-in-hand print deliverables to the DOTD P.M. for scheduling of a plan-in-hand review on site with DOTD, Parish and A&A staff. A&A will then incorporate the plan-in-hand comments into the preparation of final preliminary plans.

### **PROPERTY SURVEY & RIGHT OF WAY MAPS**

The implementation of property surveys and right of way maps for R/W/property acquisition is a new process in the DOTD OSBR program.

In the past R/W “Sketches” were prepared by the consultant for the Parish to utilize as a document/tool for R/W acquisition. The R/W “Sketch” simply reflected the required area to be acquired by the Parish between the apparent R/W lines and required R/W lines to facilitate construction.

Property Surveys and Base R/W maps reflecting actual property boundaries and required R/W lines with the determination of accurate R/W taking areas are now required. The property surveys and R/W maps will be performed and prepared in conformance with the directives of the DOTD Location and Survey Manual.

The initial step in this process is for the property survey team to acquire the proposed required R/W limits from the Design Team. This is typically initiated when the 60% preliminary plan milestone is reached. At this point the Land Surveyor of Record will either engage a certified abstractor or as allowed by the OSBR Program may perform “Title Take Off” Courthouse work to establish property owners and obtain documents such as deeds, descriptions, plats, etc. to be utilized in establishment of property boundaries. At this point the field survey crew can now go on the ground to reestablish control points set in the topographic survey phase and collect field data representing existing apparent property monuments and boundaries. Upon completion of the “Property Survey” the PLS of Record will initiate preparation of “Base R/W Maps” reflecting all information required by the location survey manual. When the 60% R/W Map completion milestone is reached a “Joint Plan Review” (J.P.R.) is scheduled and held to review the Base R/W Map. This meeting typically includes the DOTD project manager, and members of the DOTD location survey, real estate, environmental, and utility as well as the department consultant design/survey team. The JPR affords each with the opportunity to comment on the “Base R/W Map”. The “Base R/W Map” is then revised in accordance with JPR comments and “Final R/W Maps” are prepared for acquisition. The PLS of Record will provide deliverables to the DOTD Location & Survey administrator in conformance with the Location & Survey Manual Addendum A.

### **GEOTECHNICAL INVESTIGATION & REPORT**

Upon completion of final preliminary plans, the A&A engineering supervisor shall prepare and submit a boring request form to the DOTD P.M. for the relative replacement structure. Upon completion of the subsurface investigation, A&A will prepare and submit pile design, sheet pile wall design, and embankment settlement request forms to the DOTD P.M. all in strict accordance with the direction of the OSB program manual for geotechnical investigation and design.

### **WETLAND DELINEATION**

Prior to visiting the site to conduct the field delineation, CK will review current and historic aerial imagery, topographic maps, US Fish and Wildlife Service (USFWS) National Wetlands Inventory (NWI) maps, soil data from the Natural Resources Conservation Service (NRCS), Federal Emergency Management Agency (FEMA) Flood Insurance Rate Maps (FIRM), US Geological Survey (USGS) National Hydrography Dataset (NHD) maps, publicly available light detection and ranging (LiDAR) data, and other related data as applicable and based on availability. The desktop review will help CK identify potential aquatic resources and jurisdictional features on the site.

A site visit will be conducted to determine the presence and locations of potential WOTUS, including wetlands. This work will be performed by a degreed biologist/ecologist/scientist trained and experienced in delineation methodologies. The methods CK will use in the delineation follow the USACE Wetland Delineation Manual (USACE Manual), dated 1987 and the applicable Regional Supplement to

the Corps of Engineers Wetland Delineation Manual. WOTUS, including wetlands generally have three essential characteristics: wetland hydrology, hydrophytic vegetation, and hydric soils. Streams, rivers, ponds, and lakes will be identified by delineating the ordinary high-water mark (OHWM). The field delineation will include collection of data from discrete sample locations (Data Points) necessary to complete the required USACE Wetland Determination Data Forms.

A report will be prepared documenting the results of the field delineation. The report will describe the assessment methodology, limitations, findings, conclusions, and recommendations as appropriate. The report will include a description of the site, delineation methods, data collected, identified wetland and other waters features, figures depicting desktop and field collected data with acreages and linear footage as applicable, and site/data point photographs with descriptions.

CK will initiate field work within 2 weeks after receipt of the limits of construction and written authorization to proceed, weather conditions permitting. It is anticipated that field work can be completed within one day and the Wetlands Findings Report will be submitted to Aucoin & Associates, Inc. within one week of completion of the field work.

### **ENVIRONMENTAL CLEARANCE**

Immediately following approval of the approved replacement structure within the hydraulic report, A&A shall obtain an appropriate S.O.V. mailing list for the appropriate parish from the DOTD environmental section. A&A shall then prepare relative project descriptions and location maps to be submitted with the S.O.V. letter mail outs to each entity listed on the S.O.V. mailing list. A&A shall compile responses received from the S.O.V. requests along with right of way sketch, wetland delineation, Corps of Engineers permit sketches, and any other related environmental information gathered or created into a hard and digital copy to be submitted to the DOTD P.M. for further processing.

### **FINAL PLAN DEVELOPMENT**

Upon receipt of environmental clearance, the DOTD P.M. shall issue an NTP date for final plan preparation. A&A shall prepare Pre ACP and ACP plans in strict accordance with direction provided in the OSB program manual. In the final plan phase general bridge plan and elevation and bridge plan detail sheets will be completed and finalized. Pile data tables and foundation plans will be developed. Any required special design bridge superstructure and substructure details will be detailed. Final quantity tables sheet will also be created. An opinion of probable project construction cost and bound copies of computations and reports will be prepared for submittal to the P.M.

### **FINAL TRACINGS**

Upon completion of all above described services, A&A shall prepare final plan tracings sealed, signed and dated by the A&A engineer of record. A thorough QA/QC review is performed on all deliverables utilizing a plan deliverable checklist prior to sealing of final plan tracings.

### **BID LETTING**

A&A will respond and assist LA DOTD with any contractor questions or addenda during the bid letting phase.

### **CONSTRUCTION SUPPORT**

A&A staff will be available for construction support to the DOTD staff for consultation with R.F.I.'s, shop drawing review, evaluation of material alternates, and attend meetings to address unforeseen construction issues which may arise.

### **ANTICIPATED PROJECT SCHEDULE**

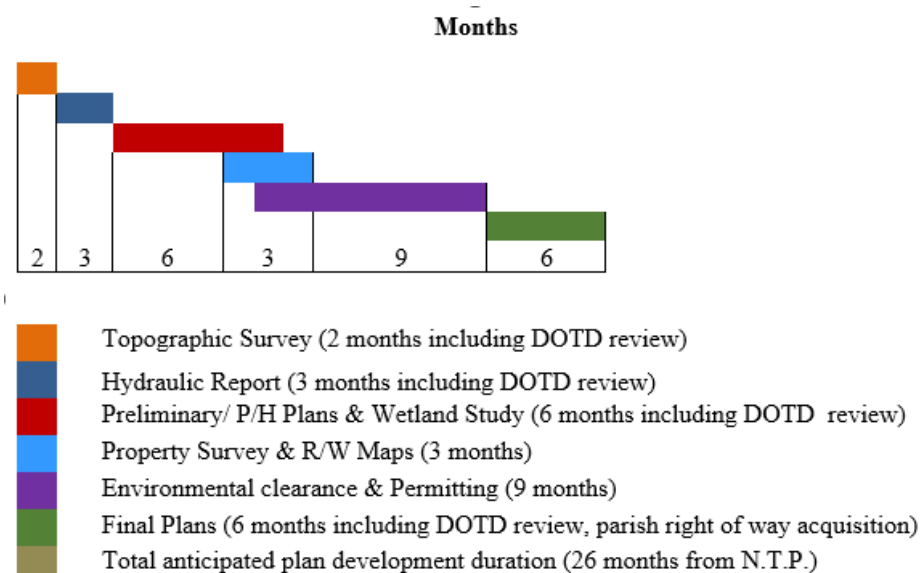

Prime Consultant: Aucoin & Associates, Inc.

**18. Workload:**

For all contracts where a firm on the team is a prime consultant or sub-consultant and where **a)** the consultant selection was made by DOTD, and **b)** a contract was executed by the consultant and the contracting entity by the date the advertisement for this proposal was posted, list all work meeting the following criteria:

- 1) one of the team's firms is responsible for the performance of the work;
- 2) authorization to perform the work has been provided, as provided in the contract between the consultant and the contracting entity;
- 3) the work has not yet been performed and invoiced; and
- 4) the work is not currently suspended for an indefinite period of time.

For indefinite delivery/indefinite quantity (IDIQ) contracts, list open Task Orders individually.

List only the portion of the fees attributable to firms on the team.

Firm(s) <b>ALL FIRMS</b> MUST BE REPRESENTED IN THIS TABLE	Discipline(s) *	Contract Number and State Project Number	Project Name	Remaining Unpaid Balance**
A&A	Bridge	4400013402 H.013140.5	(OSBR) Eighty Arpent Road Bridge over Unnamed Coulee, Iberia Parish	\$745
A&A	Bridge	4400019167 H.014235.5	(OSBR) West Racca Rd/East Grand Marais Ditch, Jefferson Davis Parish	\$1,244
A&A	Bridge	4400019318 H.014273.5	(OSBR) Monroe Fabre over Bayou Des Glaisses, Avoyelles Parish	\$2,831
A&A	Bridge	4400019866 H.014337.5	(OSBR) Acadian Hills Lane over Drainage Canal, Lafayette Parish	\$4,914
A&A	Bridge	4400021783 S.P. H.011963.5	LA 648 Drain Canal Bridge	\$70,305
A&A	Bridge	4400021783 S.P. H.011987.5	LA 182 Sandager Canal Bridge	\$84,716
A&A	Bridge	4400021783 S.P. H.011994.5	US 167 Bayou Grand Louis Bridge	\$120,294
A&A	Bridge	4400021783 S.P. H.012530.5	LA 3185 Drain Canal Bridges (4)	\$392,723
A&A	Bridge	4400021783 S.P. H.012532.5	LA 631 Drain Canal Bridge	\$93,893
A&A	Road	4400023706 S.P. H.012866	South College Road (LA 2025) Sidewalks	\$75,746

Prime Consultant: Aucoin & Associates, Inc.

**19. Workload:**

A&A	Road	4400023783 S.P. H.013453	Bayou Blue (LA 316) Sidewalks	\$65,457
A&A	Bridge	4400024587 S.P. H.014988.5	Cary Road over Blackwater Bayou	N/A
A&A	Bridge	4400025033 S.P. H.014978.5	Bellard Loop over Unnamed Drainage Ditch	N/A
A&A	Bridge	4400025192 S.P. H.014982.5	Marathon Road over Dry Creek	\$11,275
C-K Associates, LLC	Environmental		N/A	N/A

(Add rows as needed)

DO NOT SUM

Prime Consultant: Aucoin &amp; Associates, Inc.

## 20. Certifications/Licenses:

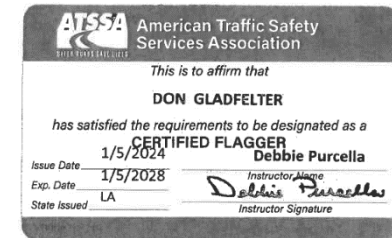
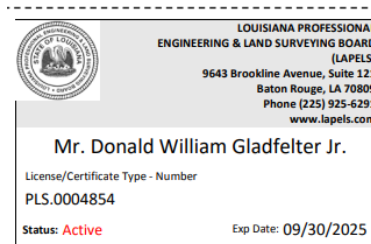
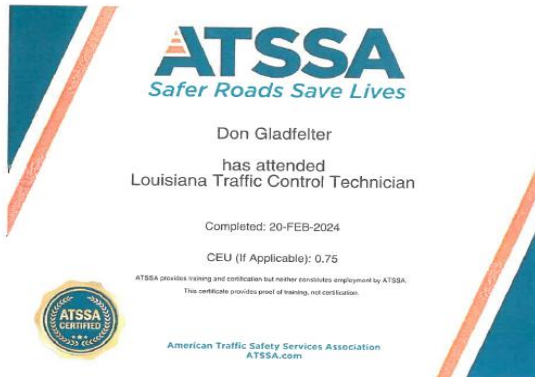
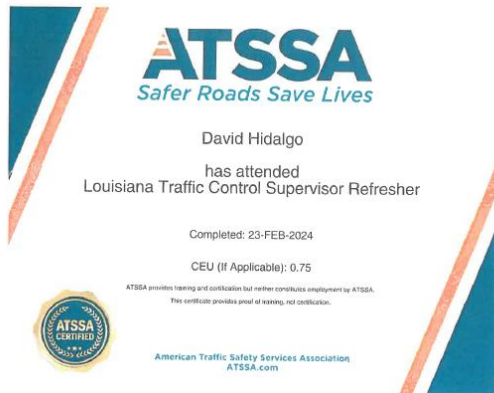

Prime Consultant: Aucoin & Associates, Inc.

## 20. Certifications / Licenses:

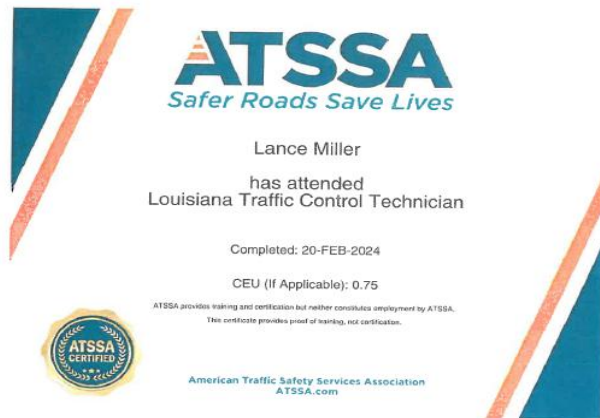

Prime Consultant: Aucoin & Associates, Inc.





*Louisiana*  
**SECRETARY  
OF STATE**  
**NANCY LANDRY**

[HOME](#)

Search for Louisiana Business Filings

[Buy Certificates and Certified Copies](#)
[Subscribe to Electronic Notification](#)
[Print Detailed Record](#)

Name	Type	City	Status
AUCOIN & ASSOCIATES, INC.	Business Corporation	EUNICE	Active



*Louisiana*  
**SECRETARY  
OF STATE**  
**NANCY LANDRY**

[HOME](#)

Search for Louisiana Business Filings

[Buy Certificates and Certified Copies](#)
[Subscribe to Electronic Notification](#)
[Print Detailed Record](#)

Name	Type	City	Status
C-K ASSOCIATES, L.L.C.	Limited Liability Company	BATON ROUGE	Active

Prime Consultant: Aucoin & Associates, Inc.



**21. QA/QC Plan:**

Prime Consultant: Aucoin & Associates, Inc.

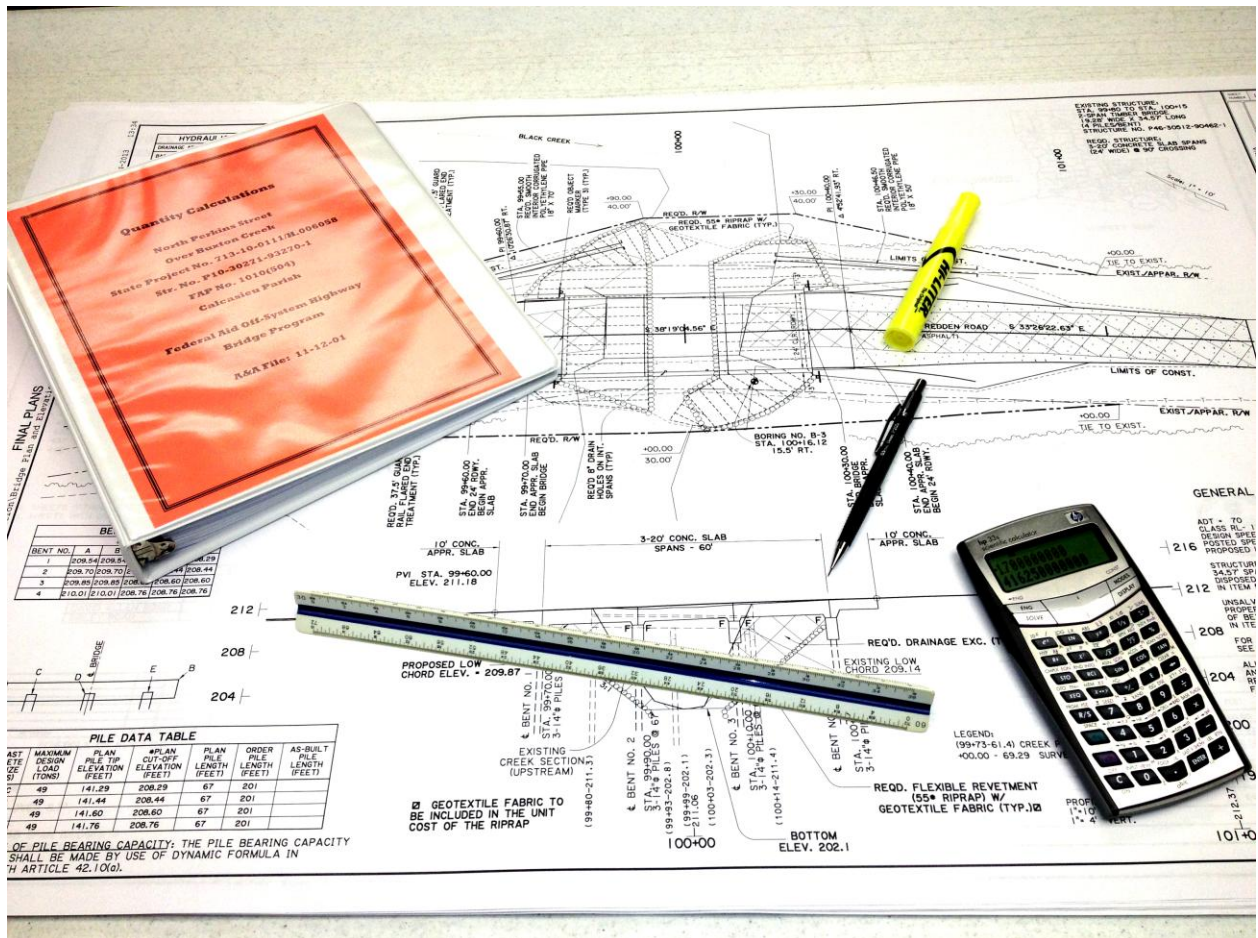

**AUCOIN & ASSOCIATES, INC.**

**OFF-SYSTEM BRIDGE DESIGN QC/QA PLAN**

**FOR**

**Contract No. 4400030646**

**S.P. No. H.015979.5**

**F.A.P. No. H015979**

**Babineaux Rd over Creek**

**Jefferson Davis Parish**

## **TABLE OF CONTENTS**

- 1.0 Design Team
- 2.0 Establish Design Criteria
- 3.0 Project Kick-Off Meeting
- 4.0 Type, Size & Location Determination
- 5.0 Structure Design
- 6.0 Pile Size & Length Determination
- 7.0 Bridge General Plan and Elevation
- 8.0 Bridge Plan Details
- 9.0 Plan Checking
- 10.0 Contract Document Review
- 11.0 Project Activity Log

### **APPENDIX**

- A. Project Design Criteria Checklist
- B. Project Kick-Off Meeting
- C. Hydraulic Design Check Lists
- D. Plan Checking QC/QA
- E. Final Calculation Book Checklist

**AUCOIN & ASSOCIATES, INC.**  
**OFF-SYSTEM BRIDGE DESIGN QC/QA PLAN**

**1.0    Design Team**

- |    |                    |                     |
|----|--------------------|---------------------|
| A) | Team Leader        | Karl Aucoin, P.E.   |
| B) | Engineer of Record | David Hidalgo, P.E. |
| C) | Checker            | Karl Aucoin, P.E.   |
| D) | Reviewer           | David Hidalgo, P.E. |

**2.0    Establish Design Criteria**

- A)    Project design criteria shall be developed in accordance with the attached design criteria checklist. (Appendix A)

**3.0    Project Kick-Off Meeting**

- A)    Initiate and schedule a project start up meeting with LDOTD OSBR project manager and staff in accordance with attached bridge design kick-off meeting agenda checklist. (Appendix B)

**4.0    T. S. & L.**

Determine type, size and location (T, S & L) of proposed structure from hydraulic analysis and report. Complete hydraulic design checklists. (Appendix C)

**5.0    Structure Design**

- 5.1    If standard plan bridge, engineer of record shall request applicable standard plans from LDOTD P.M.

- 5.2    If special detail bridge:

1.    Engineer of record shall conduct superstructure design calculations in accordance with established and confirmed project design criteria for:
  - a.    Dead Load
  - b.    Live Load
  - c.    Wind Load
  - d.    Wave Load
  - e.    Seismic Load
  - f.    Vessel Collision Load
2.    Engineer of record shall conduct substructure design calculations in accordance with established and confirmed project design criteria for:
  - a.    Dead Load
  - b.    Live Load
  - c.    Wind Load
  - d.    Wave Load
  - e.    Seismic Load
  - f.    Vessel Collision Load

## 6.0 Pile Size & Length Determination

- 6.1 Engineer of record in conjunction with the geotechnical engineer shall conduct calculations for pile size and length determination utilizing data obtained from geotechnical analysis and maximum pile load as established by standard plans or as determined from special detail substructure design. The hydraulic report shall also be reviewed for effects of scour on piles. If Geotechnical Analysis is performed by DOTD, A&A shall submit scour calculations, soil boring logs, bridge plan and elevation sheets and bridge special details with required loading to DOTD for pile design.

## 7.0 Bridge General Plan and Elevation

- 7.1 Engineer of record shall direct development of cad bridge plan and elevation in accordance with T.S. & L, provisions of standard plans, or special detail design.

## 8.0 Bridge Plan Details

- 8.1 If standard plan bridge, engineer of record shall provide instruction to insert relevant standards into plan drawing set.
- 8.2 If special detail bridge, engineer of record shall direct development of cad bridge details in accordance with results of special detail analysis of super and substructure.

## 9.0 Plan Checking

- 9.1 The engineer of record shall prepare the attached QA information package checklist for each submittal stage and provide checklist and plans to checker.
- Plan-In-Hand
  - Post Plan-In-hand
    - R-W Sketches and Agreements
    - Environmental, Permit Sketches & Wetland Determination
    - Responses to all Plan-In-Hand Comments
  - Pre-ACP
  - ACP
  - Final Tracings
    - Responses to all ACP Comments
- 9.2 A technical review of bridge plan documents shall be conducted by the project plan checker consisting of the following:
1. Check of structural design calculations for super and substructure components, bearings, joints, and pile lengths for conformity with design criteria.
  2. Check of bridge drawings developed for all primary structural components.
  3. Check bridge drawings for conformance with cad standards.
  4. Check all plan sheets to insure they are in accordance with DOTD's Federal Aid Off-System Highway Bridge Program as required at each stage submittal. (Appendix D)
- 9.3 The plan checker in association with the engineer of record and team leader shall conduct a constructability/bidability review.

- 9.4 Upon completion of the technical review and resultant revisions, the engineer of record shall provide a set of sealed/stamped and signed calculations for all structural elements if special details are required.
- 9.5 Complete attached final calculation book checklist. (Appendix E)

#### 10.0 Contract Document Review

- 10.1 Upon completion of the above, the project reviewer shall ensure that the design development QC process is complete and design calculations, drawings, special provisions, cost estimates, etc. are in accordance with LDOTD bridge design practices, policies and procedures inclusive of the following items:
1. Ensure the QC/QA certification is signed by all responsible parties. Ensure the geotechnical design information shown on bridge plans is co-stamped by a Geotechnical Engineer and the hydraulic information shown on bridge plans is co-stamped by a Hydraulic Engineer. If practical, the hydraulic information and geotechnical information should be presented on separate sheets to reduce the engineering stamps on a sheet. When more than one engineering stamp is required on a sheet, the responsibilities for each engineering stamp shall be clearly defined.
  2. Assemble design calculations from all designers including the final geotechnical analysis report and the hydraulic report from the geotechnical engineer and the hydraulic engineer, finalize the calculation book, and seal the cover sheet of the calculation book.
  3. Ensure the names of the designer, design checker, detailer, detail checker, and reviewer are correctly shown on the title block of each plan sheet. Stamp all plan sheets or designate a designer, design checker, or reviewer who shall be licensed by the State of Louisiana as a professional engineer to stamp the sheet developed under their supervision.
  4. Ensure all special provisions are accurately shown on the construction proposal.
- 10.2 Complete attached QA certification.

#### 11.0 Project Activity Log

- 11.1 Throughout project development, all meetings, milestones, submittals, revisions, etc. shall be recorded on the attached project activity log. (Appendix F)



**(APPENDIX A)**  
**(Design Criteria Checklist)**

Design criteria for each project shall include, but not limited to, the following sections:

— **Cover sheet**

The following information must be included on the cover sheet:

- LADOTD project number
- Project name
- Revision date
- The Supervisor or Team Leader's signature and date

— **Governing Design and Construction Specifications and Other References**

A list of governing design and construction specifications and other references used for the project shall be included in this section. The edition number, interim revisions, and/or publication date must be specified for each reference.

— **Design Assumptions and Design Exceptions**

All design assumptions and design exceptions received must be included in this section along with supporting documents.

— **General Information**

The general information as listed below should be included in this section:

- Bridge information (no. of bridges, bridge clear width, length, no. of lanes, lane width, shoulder width, etc.)
- Road information (roadway classifications, design speed, traffic data, etc.)
- Vertical datum
- Vertical and horizontal clearances
- Other relevant information
- Survey checklist
- Survey submittal checklist

— **Hydraulic Design Criteria**

All hydraulic design criteria (design year, design water elevations, scour depth and scour elevation, etc.) shall be included in this section and the information shall be provided by the Hydraulic Engineer. A hydraulic design submittal checklist shall also be included.

— **Design Factors**

The ductility factor  $\Gamma_D$ , redundancy factor  $\Gamma_R$ , and operational importance factor  $\Gamma_I$  shall be listed in this section.

— **Design Loads**

All design loads (dead load, live load, wind load, thermal loads, vessel collision loads, seismic load, wave loads, etc.) used for the project shall be included in this section.

— **Limit States**

All applicable limit states for this project shall be listed in this section.

— **Bridge Barrier**

The design criteria, types, and test levels for bridge barriers shall be listed in this section. Standard plans and special details should be listed if they are utilized.

— **Guardrail**

The design criteria, types, and test levels for guardrails shall be listed in this section. Standard plans and special details should be listed if they are utilized.

- **Approach Slab**  
Design criteria for approach slab shall be included in this section. Standard plans and special details should be listed if they are utilized.
- **Deck and Deck Drainage**  
All design criteria for deck and deck drainage design shall be included in this section. Standard plans and special details should be listed if they are utilized.
- **Bearing**  
All bearing types and design criteria for each bearing type shall be included in this section. Standard plans and special details should be listed if they are utilized.
- **Joint**  
All joint types and design criteria for each type shall be included in this section. Standard plans and special details should be listed if they are utilized.
- **Superstructure**  
All superstructure types and design criteria for each type shall be included in this section. Standard plans and special details should be listed if they are utilized.
- **Substructure**  
All substructure types and design criteria for each type shall be included in this section. Standard plans and special details should be listed if they are utilized.
- **Piles and Drilled Shafts**  
All pile types, sizes, and structural design criteria shall be included in this section. Standard plans and special details should be listed if they are utilized.
- **Geotechnical Design**  
All geotechnical design criteria shall be included in this section and the information shall be provided by the Geotechnical Engineer. Standard plans and special details should be listed if they are utilized.
- **Mechanical Design**  
All mechanical design criteria shall be included in this section if applicable. Standard plans and special details should be listed if they are utilized.
- **Electrical/Lighting Design**  
All electrical design criteria shall be included in this section if applicable. Standard plans and special details should be listed if they are utilized.
- **As-Designed Bridge Rating Criteria**  
All as-designed bridge rating criteria shall be included in this section.
- **Software**  
All software used for design and check shall be included in this section.

**(APPENDIX B)**

**Project Bridge Design Kick-Off Meeting Agenda Checklist**

A kick-off meeting with the Consultant's bridge design team shall be initiated by the LADOTD Bridge Design Task Manager once the project is awarded. The meeting agenda shall include, but not limited to, the following items:

- \_\_\_ Introduce LADOTD Bridge Task Manager and the Consultant's Key Team Members (The Supervisor or Team Leader and Key Designers/Design Checkers/Reviewers)
- \_\_\_ Discuss Consultant's Staffing Plan and Implementation of QC/QA Plan Document (The staffing plan should include names and responsibilities of the designers, detailers, checkers, reviewers, and the EOR.)
- \_\_\_ Determine Schedules for Project Submittals (Design Criteria, TS & L, 30%, 60%, 90%, 95%, 100% of Preliminary Plans and Final Plans, Final Calculations, etc.)
- \_\_\_ Share Expectations and Consultant Rating Criteria (Consultant rating will be performed for all project submittals shown on the project submittal schedule.)
- \_\_\_ Discuss Design Criteria
- \_\_\_ Discuss Budget, Supplemental Requests, Invoices, and Importance of Avoiding Claims (Staff shown on invoices will be reviewed in accordance with the staffing plan.)

Kick-Off Meeting Date: \_\_\_\_\_

Attendee Name

Responsibility

**(APPENDIX C)**

**Stage 3, Part III – Preliminary Plans**

**50% Complete**

**Hydraulic Design Submittal Check List**

PROJECT NO.: \_\_\_\_\_

PROJECT NAME: \_\_\_\_\_

PARISH: \_\_\_\_\_

DATE: \_\_\_\_\_

CHECKED BY: \_\_\_\_\_

1. \_\_\_\_\_ Hydraulic Report
2. \_\_\_\_\_ Title Sheet with layout map
3. \_\_\_\_\_ Plan/Profile Sheet(s)
4. \_\_\_\_\_ Redlined Check Prints (from Topo Survey)
5. \_\_\_\_\_ QA/QC Documentation

## HYDRAULIC DESIGN CRITERIA

PROJECT NO.:  
PROJECT NAME:  
PARISH:  
DATE:  
CHECKED BY:

Design year

Design water elevation

Scour depth

Scour elevation

- \_\_\_\_\_ Plans with the correct information to accompany the hydraulic design.  
Structure number and values shown on the plans match the calculations.
- \_\_\_\_\_ Calculations are bounded in a report form with properly indexes, typed,  
pages numbered and neatly arranged.
- \_\_\_\_\_ Report includes all calculations contributing to the design of the proposed hydraulics  
structures/systems (i.e., how the tailwater was determined, the discharge  
calculations and the sizing of any structures, etc.).
- \_\_\_\_\_ Commentary included describing the conditions of the site, the reasons for the  
proposed structure(s) and what kind of affect these structure(s) will have at the site.  
Any solution or proposal discussed with the Project Coordinator is documented in the  
report.
- \_\_\_\_\_ Does the hydraulic report include all viable alternates (bridge, RCB, CDP).
- \_\_\_\_\_ Thorough documentation of all design assumptions and design decisions is critical.  
Designer documented all factors, especially judgmental factors, governing the  
selection of design parameters such as allowable backwater, allowable headwater,  
permissible velocity, outfall stage for a storm drain system, etc.
- \_\_\_\_\_ Each report includes the name of the firm and name of the designer(s) along with a  
phone number to reach them during normal business hours. All reports are stamped  
dated and signed by the Professional Engineer in charge.

**(APPENDIX D)**  
**QC/QA Certification**

Project No.:

Project Name:

I, the undersigned Supervisor or Team Leader for this project, certify that the information included in this submittal has been prepared in accordance with the QC/QA plan documents and LADOTD Bridge Design Section policy on QC/QA and the information presented is accurate and meets the requirements of this submittal. All CAD drawings meet LA DOTD CAD standards.

\_\_\_\_\_  
Submittal Description

\_\_\_\_\_  
Supervisor or Team Leader Name

\_\_\_\_\_  
Signature

\_\_\_\_\_  
Date



**Stage 3, Part III - Preliminary Plans**  
**95% Complete**  
**Plan-In-Hand**

Project No. :

Parish:

Date:

Checked By:

1. \_\_\_\_\_ Title Sheet
2. \_\_\_\_\_ Layout Map
3. \_\_\_\_\_ Typical Sections
4. \_\_\_\_\_ Plan/Profile Sheets (Include Items to Discuss at P-I-H)
5. \_\_\_\_\_ Drainage Maps
6. \_\_\_\_\_ Signing Sheets
7. \_\_\_\_\_ Signing Legend
8. \_\_\_\_\_ General Bridge Plan Sheets
9. \_\_\_\_\_ Cross Section Sheets (including stream cross sections)
10. \_\_\_\_\_ Constructability/Bidability Forms Completed and E-Mailed to DOTD.

## TITLE SHEET QA/QC

PROJECT NO.: \_\_\_\_\_

PROJECT NAME: \_\_\_\_\_

PARISH: \_\_\_\_\_

DATE: \_\_\_\_\_

CHECKED BY: \_\_\_\_\_

1. \_\_\_\_\_ Layout Map – The layout map is placed in the center of the title sheet. For projects with three (3) or more sites, a separate layout map (Sheet 1a) is needed. The parish map must be used (either scanned or photographically reproduced). If the project lies within a city boundary, a city map must be used.
2. \_\_\_\_\_ Caption – The project caption, placed directly above the layout map, consists of the federal-aid number, state project number, project name, structure number and parish name (In that order). Text height for project name= 0.5" and other lettering in caption = 0.35".
3. \_\_\_\_\_ Project names are to be written exactly as shown on the Project Number Request form sent in the project packet.
4. \_\_\_\_\_ Proposed Construction – The beginning and end of the project is shown in bold lettering. Arrows are drawn from the stationed descriptions to indicate bridge sites, equations, etc. The north arrow is shown on the right side of the map or title sheet. Descriptions should always be written outside of border of the map.
5. \_\_\_\_\_ Vicinity Map – The vicinity map, showing the borders of all parishes is placed in the upper right hand corner of the title sheet. This allows the designer to place a heavy border around the parish in which the projects are located and place a label PROJECT LOCATION arrowed to parish.
6. \_\_\_\_\_ Index – The index to the sheets in the plans is to be placed in the upper left corner of the title sheet and includes a listing of the sheets in order by number and description. All roadway plan sheets, bridge plans, standard plans, and cross section sheets are listed. A numerical total of all sheets, both with and without cross sections, are also shown. In the preliminary stage, ONLY the sheets included in the plan-in-hand set are to be shown. In the final plan stage (pre-ACP), the index must include all plan sheets, standard plans and cross sections.
7. \_\_\_\_\_ Traffic Data – This information is shown on the left side of the title sheet. Title sheet is to include Design Class, ADT, Design Speed and Posted Speed.
8. \_\_\_\_\_ Length of Project – Data concerning the length of project is shown in a table located right center, near bottom. The length of the project was calculated as per DOTDs guidelines.
9. \_\_\_\_\_ Type of Construction – The "Type of Construction" is located in the lower left corner and indicates the major construction involved in each project. The basic idea is to provide a brief, concise description of the work involved. Examples: Surfacing (i.e. Class II Base, Superpave Asphalt Concrete, or Aggregate Surfacing); Drainage Structures (i.e. Concrete Slab Span Bridge, Girder Span Bridge, Cross Drain Pipes, Box Culvert, Pre-cast 3 Sided Structure)

10. \_\_\_\_\_ Signatures – Signatures of the appropriate parties are shown in the lower right of the Title Sheet. The first signature is the consultant who prepared the plans. This signature is labeled “RECOMMENDED FOR APPROVAL”. The name of the consultant firm is placed under the signature line. Space must be left for the professional engineering stamp of the designer. Signature line is also provided for the DOTD Chief Engineer (in that order). This signature is labeled “APPROVED” with the title shown under the signature line.

## **PLAN IN HAND CHECK LIST**

Project No.: \_\_\_\_\_

Name: \_\_\_\_\_

Parish: \_\_\_\_\_

Date: \_\_\_\_\_

Checked By: \_\_\_\_\_

### **Title Sheet:**

- \_\_\_\_\_ 1. Is the traffic data shown?
- \_\_\_\_\_ 2. Is the type of construction shown?
- \_\_\_\_\_ 3. Is the roadway classification shown?
- \_\_\_\_\_ 4. Are the projects limits, bridge sites, equations and exceptions shown on the layout map? Does it match the length of project table?
- \_\_\_\_\_ 5. Are there any exceptions to this project?
- \_\_\_\_\_ 6. Are earthwork quantities shown on the title sheet?

### **Typical Section Sheets**

- \_\_\_\_\_ 1. Are sufficient typical sections provided to cover the proposed construction?
- \_\_\_\_\_ 2. Is the District in agreement with the proposed pavement types?
- \_\_\_\_\_ 3. Have the limits and depths of possible undercut areas been noted?
- \_\_\_\_\_ 4. Are there any areas where special treatment of in-place soils is recommended?
- \_\_\_\_\_ 5. Will terracing of fore and/or back slopes be required for unusual fill heights?
- \_\_\_\_\_ 6. Does full safety criteria apply to this construction? If yes, A) are all culvert ends outside the clear zone? B) will the top of all headwalls be flush with the side slopes and C) has special protection been provided for all culvert ends within the clear zone ?
- \_\_\_\_\_ 7. Are the limits of seeding and fertilizer shown?
- \_\_\_\_\_ 8. Are typical sections provided for transitions and detour roads? And turn outs?
- \_\_\_\_\_ 9. Is geotextile fabric or geogrid required?
- \_\_\_\_\_ 10. Are there any special details required?
- \_\_\_\_\_ 11. Are grading sections required?
- \_\_\_\_\_ 12. Will sidewalks, lighting or bike paths be required? If so, has a maintenance/liability agreement been started?

### **Summary Sheet**

- \_\_\_\_\_ 1. Will an item for cleaning of existing ditches be required?.

- \_\_\_\_\_ 2. What types of temporary erosion control items will be required?
- \_\_\_\_\_ 3. How many construction entrances will be required?
- \_\_\_\_\_ 4. Has the method of payment for removal of pavement been recommended?
- \_\_\_\_\_ 5. Will temporary maintenance aggregate be required? If so, how much? How will it be used?
- \_\_\_\_\_ 6. Will granular material be required for backfill?
- \_\_\_\_\_ 7. Has a method of payment for earthwork been recommended?

### **Plan Profile Sheets**

- \_\_\_\_\_ 1. Is adequate right-of- way provided for relocation of utilities? Are major utilities shown in profile?
- \_\_\_\_\_ 2. Are the right-of- way widths shown?
- \_\_\_\_\_ 3. Are right-of way markers shown at all breaks in right-of way and all P.C.'s and P.T.'s?
- \_\_\_\_\_ 4. Will any right of entry agreements be required? Who will obtain?
- \_\_\_\_\_ 5. Have areas where abandoned roadways are to be obliterated and graded been shown on the plan?
- \_\_\_\_\_ 6. Will construction be impacted by existing horizontal and vertical clearances?
- \_\_\_\_\_ 7. Have locations of muck excavation been shown?
- \_\_\_\_\_ 8. Have locations of new fence been shown?
- \_\_\_\_\_ 9. Have locations and sizes of new gates been shown?
- \_\_\_\_\_ 10. Have locations and sizes of required or relocated cattle guards been shown?
- \_\_\_\_\_ 11. Are dimensions of all buildings and structures shown?
- \_\_\_\_\_ 12. Are locations, sizes and descriptions of drainage structures to be removed shown?
- \_\_\_\_\_ 13. Is adequate outfall information shown?
- \_\_\_\_\_ 14. Have areas of required construction and drainage servitudes been shown?
- \_\_\_\_\_ 15. Has sufficient drainage excavation and/or cleaning of outfall laterals necessary for adequate drainage been shown?
- \_\_\_\_\_ 16. Have yard drains been provided at driveway locations to catch water draining toward the roadway in the fill sections? Has the profile at the right-of way line been plotted to determine water flow?
- \_\_\_\_\_ 17. Will cleaning be required for existing drainage structures remaining in place?
- \_\_\_\_\_ 18. Has bedding material been shown under cross drains?
- \_\_\_\_\_ 19. Have paved ditches been shown?
- \_\_\_\_\_ 20. Will any under drains be required?
- \_\_\_\_\_ 21. Will retaining walls be necessary? If so, will they be cast in place or mechanically stabilized?
- \_\_\_\_\_ 22. Will steps be required? If so, are their locations shown?

- \_\_\_\_\_ 23. Are areas of control of access shown?
- \_\_\_\_\_ 24. Is the alignment and grade for 550' beyond the beginning and end of the project shown?
- \_\_\_\_\_ 25. Have manholes, inlets, valve boxes, etc. requiring adjustment(s) been made?
- \_\_\_\_\_ 26. Are driveway types, width and stations shown? Are handicap ramps shown?
- \_\_\_\_\_ 27. Are limits of construction shown?
- \_\_\_\_\_ 28. Are abandoned alignments noted and dashed?
- \_\_\_\_\_ 29. Is there a note stating existing drainage structures will be removed unless otherwise noted? (Urban). Is there a table showing amounts of each size pipe to be removed?
- \_\_\_\_\_ 30. Are required drainage structures numbered in the plan and profile views?
- \_\_\_\_\_ 31. ARE THERE NO QUESTIONS CONCERNING ITEMS IN THE PROFILE. Vertical curves, equations, profile grades, drainage structures (existing and required), ditch grades, etc.
- \_\_\_\_\_ 32. Is the detour alignment shown, if required?

### **Design Drainage Map**

- \_\_\_\_\_ 1. Are all drainage areas, direction of flow, run-off factors etc. shown?
- \_\_\_\_\_ 2. Have all channel realignments been shown?
- \_\_\_\_\_ 3. Will local drainage systems be affected by this construction? If yes, has the design of the project been coordinated with or reviewed by representatives of these local agencies?
- \_\_\_\_\_ 4. Have provisions been made to collect side road drainage in our sub-surface system where necessary?
- \_\_\_\_\_ 5. Are existing structures required to remain noted and numbered?

### **Geometric Detail**

- \_\_\_\_\_ 1. Are there any areas where improvements can be made to the alignment?
- \_\_\_\_\_ 2. Have plan/profile sheets been provided for turnouts where necessary?
- \_\_\_\_\_ 3. Have plan/profile sheets been provided for detour roads?
- \_\_\_\_\_ 4. Are geometric detail sheets included? Is the scale of drainage correct?

### **Sequence of Construction**

- \_\_\_\_\_ 1. Is through traffic to be maintained?
- \_\_\_\_\_ 2. Does the sequence of construction match the proposed joint layout ( @ P/H )
- \_\_\_\_\_ 3. For local traffic only, will school buses, mail carriers, or other local traffic require special maintenance of traffic provisions?
- \_\_\_\_\_ 4. Will temporary drainage structures be required during construction?
- \_\_\_\_\_ 5. Will any temporary shoring be required to maintain traffic? If so, as a method of payment been recommended?



## **General**

- \_\_\_\_\_ 1. If sub-surface drainage is used, is there any evidence of raw sewerage entering existing roadside ditches?
- \_\_\_\_\_ 2. Are there any major utility conflicts? (Power Pole)
- \_\_\_\_\_ 3. Are there any major right-of way conflicts?
- \_\_\_\_\_ 4. Will sawed joints be required at limits of pavement removals (including walks, drives, cross-overs etc)? If yes, has a method of payment been recommended?
- \_\_\_\_\_ 5. Will any materials be salvaged? If so, has location where material is to be hauled been noted?
- \_\_\_\_\_ 6. Shall any existing concrete pavement be used for base course material, or rip rap material? If yes, have areas to receive this material been noted?
- \_\_\_\_\_ 7. Is there any extraordinary maintenance problems or procedures anticipated as a result of the proposed construction? If yes, has special attention been directed to each situation?
- \_\_\_\_\_ 8. Are there any airports near the proposed project? If yes, A) have their locations been shown relative to the project and B) will the proposed project be involved in clearance requirements?
- \_\_\_\_\_ 9. Is a clearing and grubbing project recommended?
- \_\_\_\_\_ 10. Will an embankment project be required for excessive settlement, surcharge, wick drains?
- \_\_\_\_\_ 11. Are there any proposed permit requests that will affect this project?
- \_\_\_\_\_ 12. Are there any conflicts with the existing sanitary sewer system? ( gravity/force )
- \_\_\_\_\_ 13. Are there special agreements needed between State and local government?
- \_\_\_\_\_ 14. Will this project add mileage to the state system?
- \_\_\_\_\_ 15. Are there any environmental mitigation items that need to be included in the plans?

## **Cross Section**

- \_\_\_\_\_ 1. Do cross sections reflect the grading section?
- \_\_\_\_\_ 2. Do cross sections reflect the "Req'd Right of Way/Servitude"?
- \_\_\_\_\_ 3. Do cross sections reflect the embankment widening for guard rail?
- \_\_\_\_\_ 4. Is the grading section distinguishable from the existing ground line?
- \_\_\_\_\_ 5. Do the cross sections reflect cut/fill sections compared to the grade shown on the plan/profile sheets?
- \_\_\_\_\_ 6. Is the detour shown on the cross sections?

**Stage 3, Part III - Preliminary Plans**  
**95% Preliminary Plans**  
**Plan-In-Hand**

Project No. : \_\_\_\_\_

Parish: \_\_\_\_\_

Date: \_\_\_\_\_

Checked By: \_\_\_\_\_

1. \_\_\_\_\_ **WEIGHT OF LINES AND LETTERING** - Contrast in the weight of lines and lettering is especially important on plan and profile sheets. Proposed construction notes should be heavier than existing topography notes. Large lettering should, of course, be of a heavier weight than small lettering. Shown below are some examples of the weights of lines and lettering to be used:
  - a) **LIGHT WEIGHT** - Existing topography; existing ground line; tangent lines (P.C. to P.I. and P.I. to P.T.) for both horizontal and vertical curves; alignment reference points; bench marks; dimension lines; limits of construction; and existing right-of-way lines.
  - b) **MEDIUM WEIGHT** - Horizontal curve data; north arrow and scale.
  - c) **HEAVY WEIGHT** - Surveyed centerline (P&A); names of roadways, streams, etc. (upper case lettering); required right-of-way lines; equations in plan and profile; proposed grade lines; notes indicating beginning and end of project (upper case lettering); station numbers in plan and profile; plotting of proposed drainage structures in plan and profile; and most other notes pertaining to proposed construction.
2. \_\_\_\_\_ **PLAN PORTION** - Important topographic features that will be significantly affected by the proposed construction are indicated by station location, distance from centerline so that they will not interfere with the plotting of proposed drainage structures, construction limits, required rights-of-way, etc. *Description of topography should be very brief.*
  - a) **PLOTTING CENTERLINE AND ALIGNMENT** - The centerline is shown by a heavy solid line with a short vertical line (tick mark) on the upper side of the centerline at each station. At every fifth station a short vertical line crossing the centerline is shown. The station number of every fifth station is shown normal to the centerline, opposite the station mark. (For a scale of 1" = 20', every station number is shown). *Topo notes should line up with the stations.* P.I.s, P.C.s and P.T.s of curves are shown by small circles. Tangent lines connecting the P.I. with the P.C. and P.T. are shown by a thin solid line. A thin solid line normal to the centerline on the concave side is shown at the P.C. and P.T. of each curve, and the station number of each is shown on these lines. *Bearings are shown on the centerline.*
  - b) **EQUATIONS** - Many times an equation occurs at the P.T. of a curve and in such cases both the Line Back (L.B.) and the Line Ahead (L.A.) stations are shown on the thin solid line normal to the centerline at the P.T. These equations should also be separately noted, as are all other equations. A conspicuous arrow is drawn from the equation note to the point on the centerline where the equation occurs. The equation note is placed beyond the limits of proposed construction, preferably above the centerline. The equation note should contain the following information, in the order shown: the value of the equation (+ or -), the L.B. station and the L.A. station. Equations are shown in both the plan and profile views.

- c) **SURVEYED AND ABANDONED DATA** - A surveyed and abandoned centerline (S&A) is always shown dashed. Dashed boxes are also placed around the surveyed and abandoned P.C.s and P.T.s as well as the curve data. All are noted as "Surveyed and Abandoned" data.
- d) **DIRECTION OF LETTERING** - The lettering is arranged so that it may be read from left to right, bottom to top, without turning the sheet from its normal position.
3. \_\_\_\_\_ **SCALE** - The required horizontal scale to be used for rural projects is 1" = 50' and for urban projects, 1" = 20'. The required vertical scale to be used with both horizontal scales is 1" = 5'.
4. \_\_\_\_\_ **PROFILE PLOT** - All points are plotted. This includes all breaks between stations, although the numerical value of the elevation of these breaks between stations is not shown.
- EQUATIONS - When a *negative* equation is encountered, the plotting of the profile is discontinued, and a "gap" is inserted between the L.B. and the L.A. station. When a *positive* equation is encountered, a heavy vertical line is placed in the profile at the L.A. station. If the positive equation is of such a value where the stationing in the profile must then be adjusted, a "gap" will be inserted and the stationing will be revised to reflect the equation. The value of the equation, including plus or minus sign, along with the L.B. station and the L.A. station and the L.A. station is shown in the profile as well as in the plan view.
5. \_\_\_\_\_ **BENCHMARKS** - Benchmark stations, descriptions and elevations are shown at the top of the profile near the station where the benchmark occurs. *A minimum of 4 TBMs is required on each project.*
6. \_\_\_\_\_ **EXISTING UNDERGROUND UTILITIES** - All existing underground utilities, for which elevations have been established and which might affect the drainage design, should be plotted in the profile.
7. \_\_\_\_\_ **HYDRAULIC TABLE** - A table consisting of hydraulic information for both the existing structure and the proposed structure is to be shown on the plan and profile sheet as well as the general bridge plan sheet (if applicable).
8. \_\_\_\_\_ **CONSTRUCTION ITEMS** - Some of the more common construction features shown on the plans are discussed below:
- a) \_\_\_\_\_ **DRAINAGE FOR RURAL PROJECTS**: All structure lengths are plotted to scale. For plotting erosion pipe in the plan view, the location of the centerline of the proposed ditch is estimated.
- b) \_\_\_\_\_ **ROADWAY GRADES**: Roadway grades are plotted with a heavy solid line. The percentage of grade is shown on the heavy line.
- c) \_\_\_\_\_ **VERTICAL CURVES**: *Refer to the 2004 AASHTO "Green Book", Exhibit 5-2, page 381.*

RL-3 - must meet AASHTO criteria. K value times the algebraic difference in grades **or** 3 times the design speed. (The greater value is required). RL-1 and RL-2 - The lesser value is acceptable, but the greater is desirable.

A design exception has been granted by the DOTD Chief Engineer for all Off-System projects to allow the designer to have a change in grade without having to add vertical curves.

The following table shows the allowable changes in grade without using vertical curves:

Maximum Change In Grade Without Vertical Curves								
DESIGN SPEED (mph)	20	30	40	45	50	60	65	70
MAXIMUM CHANGE IN GRADE IN PERCENT	1.20	1.00	0.80	0.70	0.60	0.40	0.30	0.20

**If the project length is governed by horizontal geometry, steep vertical grades or realignment, the standard vertical curves will be used within the project limits.**

- d) \_\_\_\_\_ HORIZONTAL CURVES: *Refer to the LA DOTD Design Standards & 2004 AASHTO "Green Book", pages 131 - 231.*

Any curve falling within the limits of the guard rail or full roadway construction over culverts is to meet minimum design standards or the alignment is to be revised to meet minimum standards. If meeting minimum standards significantly increases the project limits, design exceptions will be discussed at the plan-in-hand inspection.

A design exception has been granted by the DOTD Chief Engineer and approved by the Federal Highway administration to use the following table to determine the need for horizontal curves.

**MAXIMUM DEFLECTION WITHOUT CURVE (DMS)**

TYPE FACILITY		V ≥ 45 mph	V ≤ 40 mph
Arterials and Collectors	Without Curb & Gutter	0°45'00"	2°00'00"
	With Curb & Gutter	1°00'00"	2°00'00"
Where V = Design Speed (mph)			

**If the project length is governed by horizontal geometry, steep vertical grades or realignment, the standard horizontal curves will be used within the project limits.**

- e) LIMITS OF CONSTRUCTION, RIGHT-OF-WAY & SERVITUDES:

The limits of construction (toe of slope) are plotted for each cross section on all projects requiring grading and earthwork. A thin, dashed line is drawn from point to point. Limits of construction are not dimensioned.

\_\_\_\_\_ The existing/assumed/apparent right-of-way line is plotted on the plan and profile sheet, the general bridge plan sheet and the cross section sheets.

\_\_\_\_\_ Any required right-of-way and servitude are also shown on these sheets. Stations and offsets for the required right-of-way are shown in the plan view.

\_\_\_\_\_ Any required drainage excavation/channel transition shall be delineated in the plan portions of both the plan and profile and general bridge plan sheets.

- f) DESCRIPTIONS OF STRUCTURES: Notes describing both the existing and proposed structure are to be shown in the upper right corner of the plan and profile

sheet and general bridge plan sheet (if applicable). The beginning and ending stations of the existing bridge are to be noted.

- g) BRIDGE SITES - Embankment widening and guard rail are shown on both the plan and profile sheet and the general bridge plan sheet. Object markers are shown on the general bridge plan sheet only.

All projects require a 75-foot guard rail consisting of 25 feet of guard rail transition, 12.5 feet of blocked out guard rail and 37.5 feet of "flared" end treatment.

\_\_\_\_\_ Each section of the guard rail flared end treatment requires only 1-Type 3 object marker (at the bridge).

- h) CULVERT SITES - A probing (furnished by DOTD) is required on all culvert sites. The required structure is superimposed on this probe.

All culvert sites require 4-Type 2 object markers. These markers are shown on the plan and profile sheet.

Culvert length calculations are to be submitted at pre-PIH.

Often, on sites requiring a culvert, it is in the best interest of the project to "patch" the roadway instead of reconstructing a larger portion.

## Post Plan-In-Hand Submittal Check List

Project No. : \_\_\_\_\_

Parish: \_\_\_\_\_

Date: \_\_\_\_\_

Checked By: \_\_\_\_\_

1. \_\_\_\_\_ One (1) Full Scale set of Plans with Cross Sections:
2. \_\_\_\_\_ One (1) **Half-size** print of each plan/profile sheet:
3. \_\_\_\_\_ QA/QC for post plan in hand:
4. \_\_\_\_\_ **R/W Requirements:**
  - a. One (1) Reproducible print of each plan/profile sheet
  - b. One (1) 11" x 17" Right-Of-Way sketch
  - c. One (1) Right-Of-Way Servitude Agreement **left**
  - d. One (1) Right-Of-Way Servitude Agreement **right**
  - e. One (1) Construction Servitude Agreement
  - f. One (1) cd with Servitude Agreements (Microsoft Word), Plan-Profile Sheets (DGN Format), Permit Sketches (DGN Format), and R/W Sketch (DGN Format)
5. \_\_\_\_\_ **Environmental**
  - a. One (1) half-size print of Typical Section
  - b. One (1) half-size print of Plan/Profile sheets
  - c. One (1) set of Permit Sketches
  - d. One (1) copy of SOV package & mailing list
  - e. Copies of all responses to SOV
  - f. One (1) copy of completed Environmental Determination Checklist
  - g. Two (2) copies of the Wetland Findings Report for each
  - h. Two (2) copies of the Preliminary Jurisdictional Determinations
  - i. One (1) copy of the Environmental Clearance QC/QA

Post Plan-In-Hand submittal due date: \_\_\_\_\_

Actual submittal date: \_\_\_\_\_



I hereby certify that I have reviewed & checked the above listed plan sheets. To the best of my knowledge and ability, the plan sheets are in accordance with DOTD's Federal Aid Off-System Highway Bridge program 2009 – 2011 Guidelines.

Designer: \_\_\_\_\_

Date: \_\_\_\_\_

Reviewer: \_\_\_\_\_

Date: \_\_\_\_\_



**Aucoin & Associates, Inc.**  
**Eunice, LA 70535**  
**(337)457-7366**

## PRE ADVANCE CHECK PRINTS

State Project No. \_\_\_\_\_ Route No. \_\_\_\_\_

Name: \_\_\_\_\_ Parish \_\_\_\_\_

### General Directions:

Designer should go through this QA/QC process prior to submitting to a reviewer, attach all previous checklists for reviewer, and sign. The designer should also provide the location for the plan set being reviewed.

Reviewer should

1. Review Plan-in-Hand checklist, have all comments been addressed? ☐
2. Review ACP checklist, have all comments been addressed? ☐
3. Review Constructability / Biddability checklist, have all comments been addressed? ☐
4. Sign this checklist upon completion. While completing this process, it is recommended that the reviewer use a highlighter and a red pen to mark major items on plans (this includes all table information including the math). These documents should also be attached to this document and kept as part of the design calculations for the project.

Description	Designer	Reviewer	N/A
<b>TITLE SHEET</b>			
The sheet count is correct.	<input type="checkbox"/>	<input type="checkbox"/>	<input type="checkbox"/>
The latest versions of Standard Plans are used.	<input type="checkbox"/>	<input type="checkbox"/>	<input type="checkbox"/>
The type of construction is correct.	<input type="checkbox"/>	<input type="checkbox"/>	<input type="checkbox"/>
The projects limits, bridge sites, equations and exceptions are shown on the layout map. It matches the length in the project table.	<input type="checkbox"/>	<input type="checkbox"/>	<input type="checkbox"/>
Design exceptions (if any) are shown on title sheet and can be located in ProjectWise.	<input type="checkbox"/>	<input type="checkbox"/>	<input type="checkbox"/>
<b>TYPICAL SECTION SHEETS</b>			
All station ranges are accounted for. They match limits shown on Title Sheet and Plan/Profile sheets.	<input type="checkbox"/>	<input type="checkbox"/>	<input type="checkbox"/>
Alternate pavements (if required) are provided.	<input type="checkbox"/>	<input type="checkbox"/>	
The limits of seeding and fertilizer are shown.	<input type="checkbox"/>	<input type="checkbox"/>	<input type="checkbox"/>
Typical sections are provided for transitions and detour roads.	<input type="checkbox"/>	<input type="checkbox"/>	<input type="checkbox"/>
Maintenance/liability agreement (if needed) has been completed for sidewalks, lighting or bike paths, and it can be located.	<input type="checkbox"/>	<input type="checkbox"/>	<input type="checkbox"/>
<b>SUMMARY SHEETS</b>			
Detailed check of all quantity tabulations (addition and	<input type="checkbox"/>	<input type="checkbox"/>	<input type="checkbox"/>
Detailed check of tables matching the plans (typical sections,	<input type="checkbox"/>	<input type="checkbox"/>	<input type="checkbox"/>
Detailed check of quantity transfers from tables to Master Summary	<input type="checkbox"/>	<input type="checkbox"/>	<input type="checkbox"/>
Quantities from all disciplines are accounted for (i.e. road, bridge,	<input type="checkbox"/>	<input type="checkbox"/>	<input type="checkbox"/>
<b>PLAN-AND-PROFILE SHEETS</b>			
Check all notes; verify how all work items will be paid.	<input type="checkbox"/>	<input type="checkbox"/>	<input type="checkbox"/>
Question notes that modify specifications.	<input type="checkbox"/>	<input type="checkbox"/>	<input type="checkbox"/>
The rights-of- way widths are shown.	<input type="checkbox"/>	<input type="checkbox"/>	<input type="checkbox"/>
Right-of way markers are shown at all breaks in right-of way and all P.C.'s and P.T.'s. Right of entry agreements has been obtained, if needed.	<input type="checkbox"/>	<input type="checkbox"/>	<input type="checkbox"/>

Areas where abandoned roadways are to be obliterated and graded have been shown on the plan.	<input type="checkbox"/>	<input type="checkbox"/>	<input type="checkbox"/>
Locations, sizes and descriptions of drainage structures to be removed are shown.	<input type="checkbox"/>	<input type="checkbox"/>	<input type="checkbox"/>
Required construction and drainage servitudes have been shown.	<input type="checkbox"/>	<input type="checkbox"/>	<input type="checkbox"/>
Bedding material has been shown under cross drains.	<input type="checkbox"/>	<input type="checkbox"/>	<input type="checkbox"/>
Driveway types, widths and stations are shown. Handicap ramp types and items are shown. They match tables.	<input type="checkbox"/>	<input type="checkbox"/>	<input type="checkbox"/>
Limits of construction are shown.	<input type="checkbox"/>	<input type="checkbox"/>	<input type="checkbox"/>
There is a note stating existing drainage structures will be removed unless otherwise noted (Urban). There is a table showing amounts of each size pipe to be removed.	<input type="checkbox"/>	<input type="checkbox"/>	<input type="checkbox"/>
The diversion alignment is shown, if required.	<input type="checkbox"/>	<input type="checkbox"/>	<input type="checkbox"/>
<b>DESIGN DRAINAGE MAP</b>			
All drainage areas, direction of flow, run-off factors etc. are shown.	<input type="checkbox"/>	<input type="checkbox"/>	<input type="checkbox"/>
Channel realignments (as needed) have been shown.	<input type="checkbox"/>	<input type="checkbox"/>	<input type="checkbox"/>
Existing structures required to remain are noted and numbered.	<input type="checkbox"/>	<input type="checkbox"/>	<input type="checkbox"/>
<b>GEOMETRIC DETAILS</b>			
Plan/profile sheets have been provided for turnouts where necessary.	<input type="checkbox"/>	<input type="checkbox"/>	<input type="checkbox"/>
Plan/profile sheets have been provided for diversion roads.	<input type="checkbox"/>	<input type="checkbox"/>	<input type="checkbox"/>
Geometric detail sheets include areas and quantities for each turnout.	<input type="checkbox"/>	<input type="checkbox"/>	<input type="checkbox"/>
<b>SEQUENCE OF CONSTRUCTION</b>			
The sequence of construction matches the proposed joint layout.	<input type="checkbox"/>	<input type="checkbox"/>	<input type="checkbox"/>
Temporary drainage structures are provided during construction.	<input type="checkbox"/>	<input type="checkbox"/>	<input type="checkbox"/>
Sequence typical sections have been provided, if necessary.	<input type="checkbox"/>	<input type="checkbox"/>	<input type="checkbox"/>
Verify that provided lane widths are appropriate and available.	<input type="checkbox"/>	<input type="checkbox"/>	<input type="checkbox"/>
Vertical transitions from existing to new pavement are adequate.	<input type="checkbox"/>	<input type="checkbox"/>	<input type="checkbox"/>
<b>GENERAL</b>			
Saw cutting is shown where needed and paid for appropriately. (driveways, pavement cuts, patching, etc.)	<input type="checkbox"/>	<input type="checkbox"/>	<input type="checkbox"/>
Salvageable material is shown as well as where to haul it to.	<input type="checkbox"/>	<input type="checkbox"/>	<input type="checkbox"/>
The LPDES/NOI forms have been submitted to the appropriate agency.	<input type="checkbox"/>	<input type="checkbox"/>	<input type="checkbox"/>
Environmental mitigation items are included in the plans as necessary.	<input type="checkbox"/>	<input type="checkbox"/>	<input type="checkbox"/>
<b>CROSS SECTIONS</b>			
Cross sections reflect the grading section.	<input type="checkbox"/>	<input type="checkbox"/>	<input type="checkbox"/>
Cross sections reflect the "Req'd Right of Way/Servitude".	<input type="checkbox"/>	<input type="checkbox"/>	<input type="checkbox"/>
Cross sections reflect the embankment widening for guard rail.	<input type="checkbox"/>	<input type="checkbox"/>	<input type="checkbox"/>
The grading section is distinguishable from the existing ground line.	<input type="checkbox"/>	<input type="checkbox"/>	<input type="checkbox"/>
Cross sections reflect cut/fill sections that match the grade shown on the plan/profile sheets.	<input type="checkbox"/>	<input type="checkbox"/>	<input type="checkbox"/>
The diversion is shown on the cross sections.	<input type="checkbox"/>	<input type="checkbox"/>	<input type="checkbox"/>

Designer: \_\_\_\_\_

Date: \_\_\_\_\_

Reviewer: \_\_\_\_\_

Date: \_\_\_\_\_



**Aucoin & Associates, Inc.**

**Eunice, LA 70535**

**(337)457-7366**

## ADVANCE CHECK PRINTS

State Project No. \_\_\_\_\_ Route No. \_\_\_\_\_

Name: \_\_\_\_\_ Parish \_\_\_\_\_

General Directions:

Designer should go through this QA/QC process prior to submitting to a reviewer, attach all previous checklists for reviewer, and sign. The designer should also provide the location for the plan set being reviewed.

Reviewer should

5. Review Plan-in-Hand checklist, have all comments been addressed? ☐
6. Review ACP checklist, have all comments been addressed? ☐
7. Review Constructability / Biddability checklist, have all comments been addressed? ☐
8. Sign this checklist upon completion. While completing this process, it is recommended that the reviewer use a highlighter and a red pen to mark major items on plans (this includes all table information including the math). These documents should also be attached to this document and kept as part of the design calculations for the project.

Description	Designer	Reviewer	N/A
<b>TITLE SHEET</b>			
The sheet count is correct.	<input type="checkbox"/>	<input type="checkbox"/>	<input type="checkbox"/>
The latest versions of Standard Plans are used.	<input type="checkbox"/>	<input type="checkbox"/>	<input type="checkbox"/>
The type of construction is correct.	<input type="checkbox"/>	<input type="checkbox"/>	<input type="checkbox"/>
The projects limits, bridge sites, equations and exceptions are shown on the layout map. It matches the length in the project table.	<input type="checkbox"/>	<input type="checkbox"/>	<input type="checkbox"/>
Design exceptions (if any) are shown on title sheet and can be located in ProjectWise. (Parish to provide resolution*)	<input type="checkbox"/>	<input type="checkbox"/>	<input type="checkbox"/>
<b>TYPICAL SECTION SHEETS</b>			
All station ranges are accounted for. They match limits shown on Title Sheet and Plan/Profile sheets.	<input type="checkbox"/>	<input type="checkbox"/>	<input type="checkbox"/>
Alternate pavements (if required) are provided.	<input type="checkbox"/>	<input type="checkbox"/>	<input type="checkbox"/>
The limits of seeding and fertilizer are shown.	<input type="checkbox"/>	<input type="checkbox"/>	<input type="checkbox"/>
Typical sections are provided for transitions and detour roads. Appropriate pay items are included.	<input type="checkbox"/>	<input type="checkbox"/>	<input type="checkbox"/>
Maintenance/liability agreement (if needed) has been completed for sidewalks, lighting or bike paths, and it can be located.	<input type="checkbox"/>	<input type="checkbox"/>	<input type="checkbox"/>
<b>SUMMARY SHEETS</b>			
Detailed check of all quantity tabulations (addition and multiplication) has been completed.	<input type="checkbox"/>	<input type="checkbox"/>	<input type="checkbox"/>
Detailed check of tables matching the plans (typical sections, plan/profiles, cross sections, etc.) has been completed.	<input type="checkbox"/>	<input type="checkbox"/>	<input type="checkbox"/>
Detailed check of quantity transfers from tables to Master Summary has been completed.	<input type="checkbox"/>	<input type="checkbox"/>	<input type="checkbox"/>
Quantities from all disciplines are accounted for (i.e. road, bridge, traffic signals, etc.)	<input type="checkbox"/>	<input type="checkbox"/>	<input type="checkbox"/>

<b>PLAN-AND-PROFILE SHEETS</b>			
Check all notes; verify how all work items will be paid.	<input type="checkbox"/>	<input type="checkbox"/>	<input type="checkbox"/>
Question notes that modify specifications.	<input type="checkbox"/>	<input type="checkbox"/>	<input type="checkbox"/>
The rights-of- way widths are shown.	<input type="checkbox"/>	<input type="checkbox"/>	<input type="checkbox"/>
Right-of way markers are shown at all breaks in right-of way and all P.C.'s and P.T.'s. Right of entry agreements has been obtained, if needed.	<input type="checkbox"/>	<input type="checkbox"/>	<input type="checkbox"/>
Areas where abandoned roadways are to be obliterated and graded have been shown on the plan.	<input type="checkbox"/>	<input type="checkbox"/>	<input type="checkbox"/>
Locations, sizes and descriptions of drainage structures to be removed are shown.	<input type="checkbox"/>	<input type="checkbox"/>	<input type="checkbox"/>
Required construction and drainage servitudes have been shown.	<input type="checkbox"/>	<input type="checkbox"/>	<input type="checkbox"/>
Bedding material has been shown under cross drains.	<input type="checkbox"/>	<input type="checkbox"/>	<input type="checkbox"/>
Driveway types, widths and stations are shown. Handicap ramp types and items are shown. They match tables.	<input type="checkbox"/>	<input type="checkbox"/>	<input type="checkbox"/>
Limits of construction are shown.	<input type="checkbox"/>	<input type="checkbox"/>	<input type="checkbox"/>
There is a note stating existing drainage structures will be removed unless otherwise noted (Urban). There is a table showing amounts of each size pipe to be removed.	<input type="checkbox"/>	<input type="checkbox"/>	<input type="checkbox"/>
The diversion alignment is shown, if required.	<input type="checkbox"/>	<input type="checkbox"/>	<input type="checkbox"/>
<b>DESIGN DRAINAGE MAP</b>			
All drainage areas, direction of flow, run-off factors etc. are shown.	<input type="checkbox"/>	<input type="checkbox"/>	<input type="checkbox"/>
Channel realignments (as needed) have been shown.	<input type="checkbox"/>	<input type="checkbox"/>	<input type="checkbox"/>
Existing structures required to remain are noted and numbered.	<input type="checkbox"/>	<input type="checkbox"/>	<input type="checkbox"/>
<b>GEOMETRIC DETAILS</b>			
Plan/profile sheets have been provided for turnouts where necessary.	<input type="checkbox"/>	<input type="checkbox"/>	<input type="checkbox"/>
Plan/profile sheets have been provided for diversion roads.	<input type="checkbox"/>	<input type="checkbox"/>	<input type="checkbox"/>
Geometric detail sheets include areas and quantities for each turnout.	<input type="checkbox"/>	<input type="checkbox"/>	<input type="checkbox"/>
<b>SEQUENCE OF CONSTRUCTION</b>			
The sequence of construction matches the proposed joint layout.	<input type="checkbox"/>	<input type="checkbox"/>	<input type="checkbox"/>
Temporary drainage structures are provided during construction.	<input type="checkbox"/>	<input type="checkbox"/>	<input type="checkbox"/>
Sequence typical sections have been provided, if necessary.	<input type="checkbox"/>	<input type="checkbox"/>	<input type="checkbox"/>
Verify that provided lane widths are appropriate and available.	<input type="checkbox"/>	<input type="checkbox"/>	<input type="checkbox"/>
Vertical transitions from existing to new pavement are adequate.	<input type="checkbox"/>	<input type="checkbox"/>	<input type="checkbox"/>
<b>GENERAL</b>			
Saw cutting is shown where needed and paid for appropriately. (driveways, pavement cuts, patching, etc.)	<input type="checkbox"/>	<input type="checkbox"/>	<input type="checkbox"/>
Salvageable material is shown as well as where to haul it to.	<input type="checkbox"/>	<input type="checkbox"/>	<input type="checkbox"/>
The LPDES/NOI forms have been submitted to the appropriate agency.	<input type="checkbox"/>	<input type="checkbox"/>	<input type="checkbox"/>
Environmental mitigation items are included in the plans as necessary.	<input type="checkbox"/>	<input type="checkbox"/>	<input type="checkbox"/>
<b>CROSS SECTIONS</b>			
Cross sections reflect the grading section.	<input type="checkbox"/>	<input type="checkbox"/>	<input type="checkbox"/>
Cross sections reflect the "Req'd Right of Way/Servitude".	<input type="checkbox"/>	<input type="checkbox"/>	<input type="checkbox"/>
Cross sections reflect the embankment widening for guard rail.	<input type="checkbox"/>	<input type="checkbox"/>	<input type="checkbox"/>
The grading section is distinguishable from the existing ground line.	<input type="checkbox"/>	<input type="checkbox"/>	<input type="checkbox"/>
Cross sections reflect cut/fill sections that match the grade shown on the plan/profile sheets.	<input type="checkbox"/>	<input type="checkbox"/>	<input type="checkbox"/>
The diversion is shown on the cross sections.	<input type="checkbox"/>	<input type="checkbox"/>	<input type="checkbox"/>

Designer: \_\_\_\_\_

Date: \_\_\_\_\_

Reviewer: \_\_\_\_\_

Date: \_\_\_\_\_

State Project No. \_\_\_\_\_ Route No. \_\_\_\_\_

Name: \_\_\_\_\_ Parish \_\_\_\_\_

**General Directions:**

Designer should go through this QA/QC process prior to submitting to a reviewer, attach all previous checklists for reviewer, and sign. The designer should also provide the location for the plan set being reviewed.

Reviewer should

9. Review Plan-in-Hand checklist, have all comments been addressed? ☐
10. Review ACP checklist, have all comments been addressed? ☐
11. Review Constructability / Biddability checklist, have all comments been addressed? ☐
12. Sign this checklist upon completion. While completing this process, it is recommended that the reviewer use a highlighter and a red pen to mark major items on plans (this includes all table information including the math). These documents should also be attached to this document and kept as part of the design calculations for the project.

Description	Designer	Reviewer	N/A
<b>TITLE SHEET</b>			
The sheet count is correct.	<input type="checkbox"/>	<input type="checkbox"/>	<input type="checkbox"/>
The latest versions of Standard Plans are used.	<input type="checkbox"/>	<input type="checkbox"/>	<input type="checkbox"/>
The type of construction is correct.	<input type="checkbox"/>	<input type="checkbox"/>	<input type="checkbox"/>
The projects limits, bridge sites, equations and exceptions are shown on the layout map. It matches the length in the project table.	<input type="checkbox"/>	<input type="checkbox"/>	<input type="checkbox"/>
Design exceptions (if any) are shown on title sheet and can be located in ProjectWise.	<input type="checkbox"/>	<input type="checkbox"/>	<input type="checkbox"/>
<b>TYPICAL SECTION SHEETS</b>			
All station ranges are accounted for. They match limits shown on Title Sheet and Plan/Profile sheets.	<input type="checkbox"/>	<input type="checkbox"/>	<input type="checkbox"/>
Alternate pavements (if required) are provided.	<input type="checkbox"/>	<input type="checkbox"/>	<input type="checkbox"/>
The limits of seeding and fertilizer are shown.	<input type="checkbox"/>	<input type="checkbox"/>	<input type="checkbox"/>
Typical sections are provided for transitions and detour roads. Appropriate pay items are included.	<input type="checkbox"/>	<input type="checkbox"/>	<input type="checkbox"/>
Maintenance/liability agreement (if needed) has been completed for sidewalks, lighting or bike paths, and it can be located.	<input type="checkbox"/>	<input type="checkbox"/>	<input type="checkbox"/>
<b>SUMMARY SHEETS</b>			
Detailed check of all quantity tabulations (addition and multiplication) has been completed.	<input type="checkbox"/>	<input type="checkbox"/>	<input type="checkbox"/>
Detailed check of tables matching the plans (typical sections, plan/profiles, cross sections, etc.) has been completed.	<input type="checkbox"/>	<input type="checkbox"/>	<input type="checkbox"/>
Detailed check of quantity transfers from tables to Master Summary has been completed.	<input type="checkbox"/>	<input type="checkbox"/>	<input type="checkbox"/>
Quantities from all disciplines are accounted for (i.e. road, bridge, traffic signals, etc.)	<input type="checkbox"/>	<input type="checkbox"/>	<input type="checkbox"/>
<b>PLAN-AND-PROFILE SHEETS</b>			
Check all notes; verify how all work items will be paid.	<input type="checkbox"/>	<input type="checkbox"/>	<input type="checkbox"/>
Question notes that modify specifications.	<input type="checkbox"/>	<input type="checkbox"/>	<input type="checkbox"/>
The rights-of- way widths are shown.	<input type="checkbox"/>	<input type="checkbox"/>	<input type="checkbox"/>
Right-of way markers are shown at all breaks in right-of way and all P.C.'s and P.T.'s. Right of entry agreements has been obtained, if needed.	<input type="checkbox"/>	<input type="checkbox"/>	<input type="checkbox"/>

Areas where abandoned roadways are to be obliterated and graded have been shown on the plan.	<input type="checkbox"/>	<input type="checkbox"/>	<input type="checkbox"/>
Locations, sizes and descriptions of drainage structures to be removed are shown.	<input type="checkbox"/>	<input type="checkbox"/>	<input type="checkbox"/>
Required construction and drainage servitudes have been shown.			<input type="checkbox"/>
Bedding material has been shown under cross drains.	<input type="checkbox"/>	<input type="checkbox"/>	
Driveway types, widths and stations are shown. Handicap ramp types and items are shown. They match tables.	<input type="checkbox"/>	<input type="checkbox"/>	<input type="checkbox"/>
Limits of construction are shown.	<input type="checkbox"/>	<input type="checkbox"/>	<input type="checkbox"/>
There is a note stating existing drainage structures will be removed unless otherwise noted (Urban). There is a table showing amounts of each size pipe to be removed.	<input type="checkbox"/>	<input type="checkbox"/>	<input type="checkbox"/>
The diversion alignment is shown, if required.	<input type="checkbox"/>	<input type="checkbox"/>	<input type="checkbox"/>
<b>DESIGN DRAINAGE MAP</b>			
All drainage areas, direction of flow, run-off factors etc. are shown.	<input type="checkbox"/>	<input type="checkbox"/>	<input type="checkbox"/>
Channel realignments (as needed) have been shown.	<input type="checkbox"/>	<input type="checkbox"/>	<input type="checkbox"/>
Existing structures required to remain are noted and numbered.	<input type="checkbox"/>	<input type="checkbox"/>	<input type="checkbox"/>
<b>GEOMETRIC DETAILS</b>			
Plan/profile sheets have been provided for turnouts where necessary.	<input type="checkbox"/>	<input type="checkbox"/>	<input type="checkbox"/>
Plan/profile sheets have been provided for diversion roads.	<input type="checkbox"/>	<input type="checkbox"/>	<input type="checkbox"/>
Geometric detail sheets include areas and quantities for each turnout.	<input type="checkbox"/>	<input type="checkbox"/>	<input type="checkbox"/>
<b>SEQUENCE OF CONSTRUCTION</b>			
The sequence of construction matches the proposed joint layout.	<input type="checkbox"/>	<input type="checkbox"/>	<input type="checkbox"/>
Temporary drainage structures are provided during construction.	<input type="checkbox"/>	<input type="checkbox"/>	<input type="checkbox"/>
Sequence typical sections have been provided, if necessary.	<input type="checkbox"/>	<input type="checkbox"/>	<input type="checkbox"/>
Verify that provided lane widths are appropriate and available.	<input type="checkbox"/>	<input type="checkbox"/>	<input type="checkbox"/>
Vertical transitions from existing to new pavement are adequate.	<input type="checkbox"/>	<input type="checkbox"/>	<input type="checkbox"/>
<b>GENERAL</b>			
Saw cutting is shown where needed and paid for appropriately. (driveways, pavement cuts, patching, etc.)	<input type="checkbox"/>	<input type="checkbox"/>	<input type="checkbox"/>
Salvageable material is shown as well as where to haul it to.	<input type="checkbox"/>	<input type="checkbox"/>	<input type="checkbox"/>
The LPDES/NOI forms have been submitted to the appropriate agency.	<input type="checkbox"/>	<input type="checkbox"/>	<input type="checkbox"/>
Environmental mitigation items are included in the plans as necessary.	<input type="checkbox"/>	<input type="checkbox"/>	<input type="checkbox"/>
<b>CROSS SECTIONS</b>			
Cross sections reflect the grading section.	<input type="checkbox"/>	<input type="checkbox"/>	<input type="checkbox"/>
Cross sections reflect the "Req'd Right of Way/Servitude".	<input type="checkbox"/>	<input type="checkbox"/>	<input type="checkbox"/>
Cross sections reflect the embankment widening for guard rail.	<input type="checkbox"/>	<input type="checkbox"/>	<input type="checkbox"/>
The grading section is distinguishable from the existing ground line.	<input type="checkbox"/>	<input type="checkbox"/>	<input type="checkbox"/>
Cross sections reflect cut/fill sections that match the grade shown on the plan/profile sheets.	<input type="checkbox"/>	<input type="checkbox"/>	<input type="checkbox"/>
The diversion is shown on the cross sections.	<input type="checkbox"/>	<input type="checkbox"/>	<input type="checkbox"/>

Designer: \_\_\_\_\_

Date: \_\_\_\_\_

Reviewer: \_\_\_\_\_

Date: \_\_\_\_\_



## **Appendix E**

### **Final Calculation Book Checklist**

The final calculation book for each project shall include, but not limited to, the following sections:

- Cover Sheet
  - The following information must be included on the cover sheet:
    - LADOTD project number
    - Project name
    - The title of “Final Calculation Book”
    - The EOR’s seal with signature and date
- Final Calculation Book Check List
- QC/QA Certifications
- Design Criteria
- Final Hydraulic Analysis Report from Hydraulic Engineer
- Final Geotechnical Analysis Report from Geotechnical Engineer
- Superstructure Design Calculations
- Substructure Design Calculations
- Quantity Calculations
- Special Provisions/NS-Items
- Construction Cost Estimate
- As-Designed Rating Report
- List of All Final Electronic Design Files and File Locations (As directed by DOTD)

Consultants shall submit the final calculation book to LADOTD bridge task managers; the submittal shall be on a CD or Flash Drive or placed to a designated ProjectWise folder including the following information:

- A PDF File of the Calculation Book
- All Electronic Design Files
- A PDF File of the As-Designed Rating Report Only

The final calculation book for in-house projects shall include the same files listed above for consultant projects. The final calculation book and other final design documents for all projects including in-house and consultant projects shall be uploaded to the archiving location designated in the record retention policy within 30 calendar days after the stamped final plans are delivered.

**22. Sub-consultant information:**

If one or more sub-consultants will be used, provide the name, address, point of contact and phone number for each. Otherwise, leave this section blank.

<b>Firm Name</b> (Name must match <u>exactly</u> as registered with Louisiana's Secretary of State (SOS): <u>including punctuation, include screenshot(s) from SOS at the end of Section 20</u> )	<b>Address</b>	<b>Point of Contact and email address</b>	<b>Phone Number</b>
C-K Associates, L.L.C.	8591 United Plaza Boulevard, Suite 300, Baton Rouge, LA 70809	Chad Cristina Pd.D Chad.cristina@c-ka.com	225-755-1000

(Add rows as needed)

**23. Location:**

If location is an evaluation criterion for this advertisement (see page 2) and the prime consultant intends to establish a local presence, describe the plan for doing so. **Otherwise, leave this section blank. Any information included in this section will be redacted if not required by the Evaluation Criteria section of the advertisement.**

Prime Consultant: Aucoin & Associates, Inc.