

SEE TTC-00(A), TTC-00(B), AND TTC-00(C)

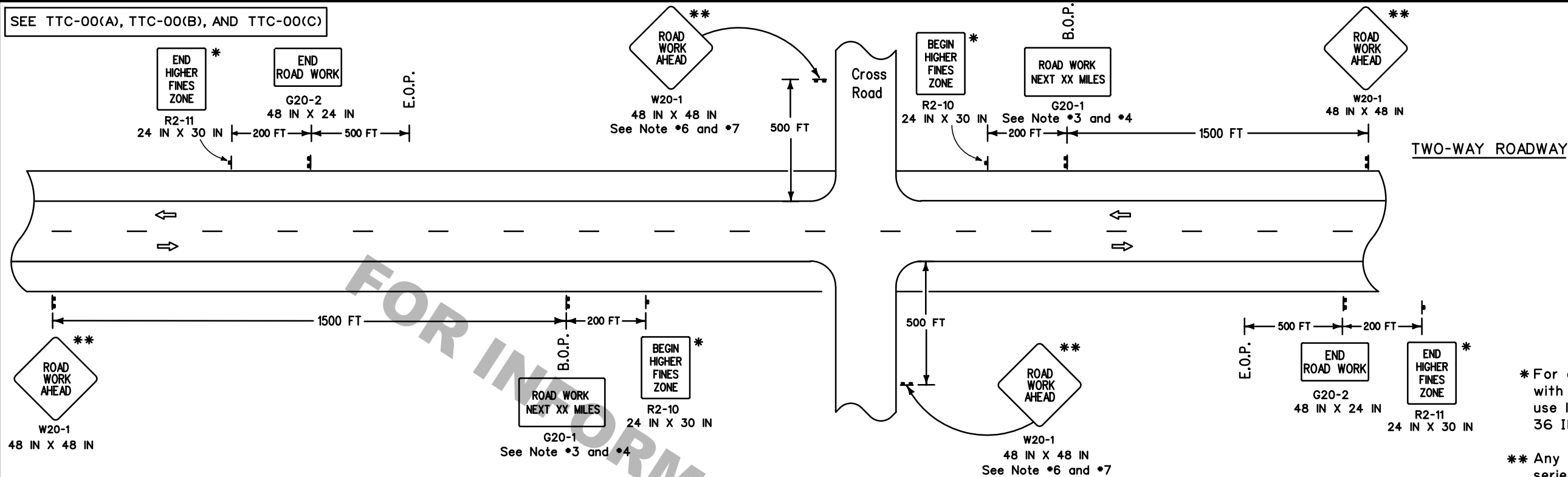

#### NOTES

This sheet shall be used with the Temporary Traffic Control General Notes Sheets TTC-00(A), TTC-00(B), TTC-00(C), and other Temporary Traffic Control Sheets as appropriate.

#### LEGEND

- ⏏ Traffic Sign  
⇒ Direction of Travel

- This layout represents the minimum traffic controls required for placement of "Road Work Next XX Miles" and "End Road Work" signs.
- This layout does not replace other TTC Standard Sheets, but is intended as a supplement to the required signing.
- The distance on the "Road Work Next XX Miles" sign shall be rounded up to the nearest whole mile. This sign shall be placed at the Beginning of Project (B.O.P.) limits. This sign may be omitted if work zone is less than 0.5 miles.
- The "Road Work Next XX Miles" sign shall be a minimum of 60 inches by 36 inches for all multi-lane roadways and a minimum of 48 inches by 24 inches for two-lane roadways unless otherwise noted.
- The "End Road Work" sign shall be placed 500 feet past the End of Project (E.O.P.) limits.
- If "Road Work Ahead" sign is used on a cross road to warn of road work on another route, then "End Road Work" sign is not required.
- When projects are separated by less than 1 mile, they shall be signed as one project; this may require coordination.

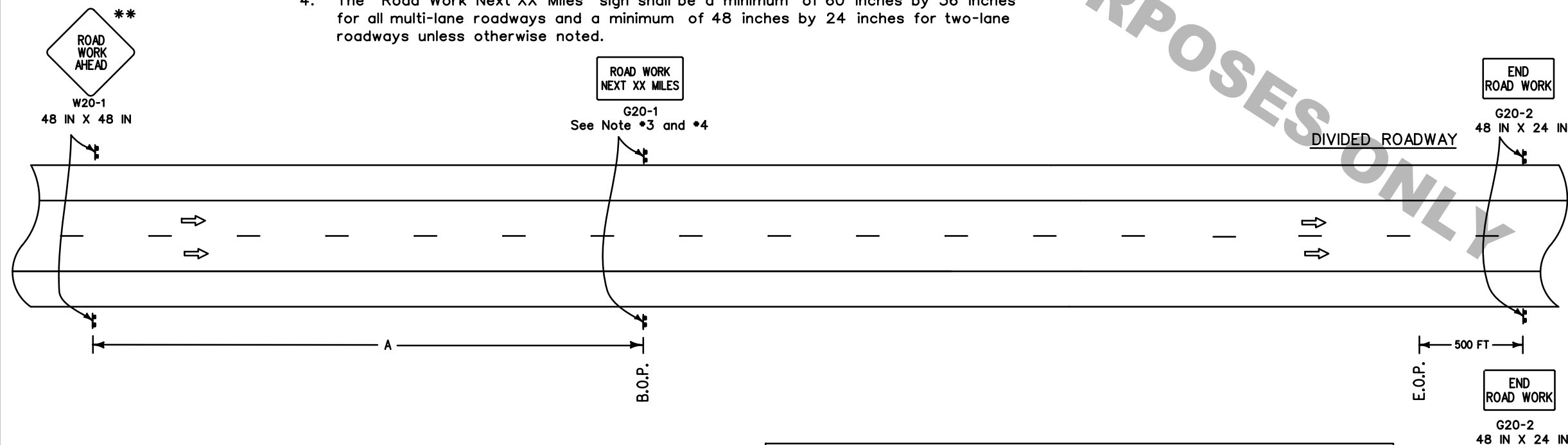

ALL TTC STANDARDS SHOW MINIMUM CONSTRUCTION SIGNING.  
ALL SITUATIONS SHALL BE REVIEWED AND/OR DESIGNED BY THE ENGINEER.  
CONTRACTORS ARE RESPONSIBLE FOR COMPLYING WITH ALL TTC STANDARDS.

SPEED LIMIT (prior to construction)	SPACING
	'A'
≤ 40 mph	1500 FT
45 mph	2640 FT
> 45 mph	5280 FT

- Sign spacing to be adjusted for Horizontal and Vertical curves.
- For work outside of the traveled way, see TTC-01 and TTC-02.

SHEET NUMBER		PARISH		CONTROL SECTION		STATE PROJECT	
DESIGN		CHECK		DETAIL		REVIEW	
B. BOUCHER		M. RILOVICH					
APPROVED BY CHIEF ENGINEER						DATE: Feb. 7, 2025	
						BRB BY	
						MINOR CORRECTIONS	
						REVISION OR CHANGE ORDER DESCRIPTION	
						4-3-24	
						DATE	
						NO.	
						TTC-00 (D)	
						TEMPORARY TRAFFIC CONTROL LAYOUT FOR PLACEMENT OF ROAD WORK NEXT XX MILES AND END ROAD WORK SIGNS	
						DOTD LOUISIANA DEPARTMENT OF TRANSPORTATION & DEVELOPMENT	
						TRAFFIC ENGINEERING	