

SHEET NUMBER		PARISH		CONTROL SECTION		STATE PROJECT	
DESIGN	G. Dunn	CHECK	B. Boucher	DETAIL	G. Dunn	CHECK	B. Boucher
APPROVED BY CHIEF ENGINEER				REVIEW			
DATE	3/11/2026			SERIES			
NO.	DATE	REVISION OR CHANGE ORDER DESCRIPTION					
TEMPORARY TRAFFIC CONTROL FOR WORK GREATER THAN 15 FEET FROM THE TRAVELED WAY							
DOTD <small>LOUISIANA DEPARTMENT OF TRANSPORTATION & DEVELOPMENT</small>							
STANDARD PLAN							

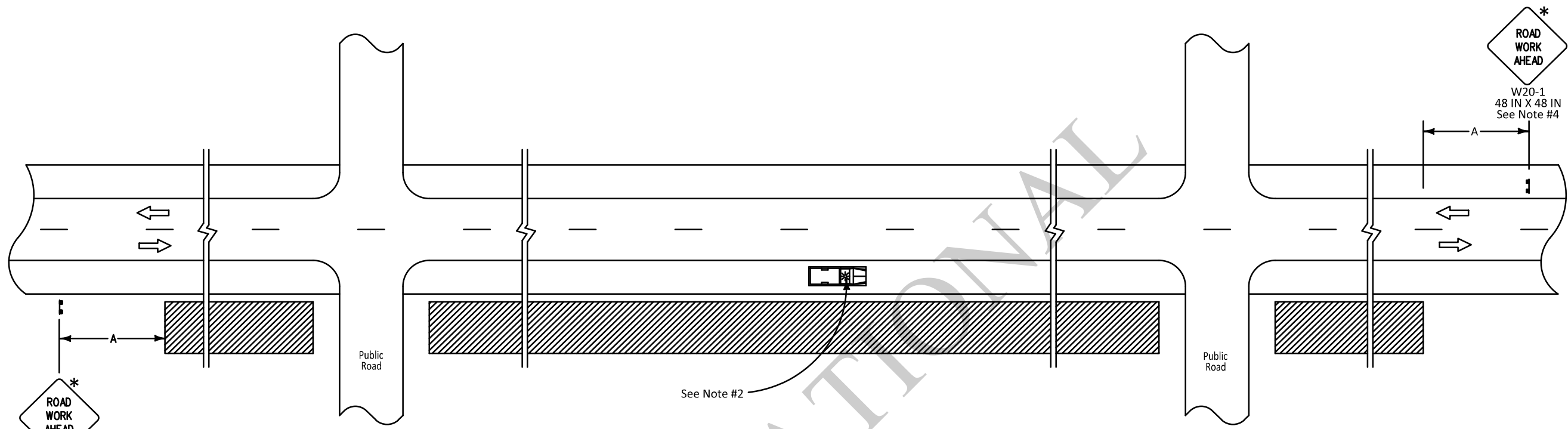

*
ROAD WORK AHEAD
W20-1
48 IN X 48 IN
See Note #4

*
ROAD WORK AHEAD
W20-1
48 IN X 48 IN
See Note #4

* Any sign of the W20-1 series may be used.

LEGEND

- Traffic Sign
- Work Area
- Direction of Travel
- Truck with Green/Amber Light

SPEED LIMIT (prior to construction)	SPACING
	A
≤ 40 mph	500 FT
45 mph	1000 FT
> 45 mph	1500 FT

NOTES

- This sheet shall be used with the Temporary Traffic Control General Notes Sheets TTC-00(A), TTC-00(B), TTC-00(C), and other Temporary Traffic Control Sheets as appropriate.
- 1) This layout represents the minimum traffic controls required for workers and equipment operating more than 15 feet from the travel way.
 - 2) If the operation results in equipment or other vehicles being parked closer than 15 feet to the travel way, but not within the road way, each vehicle shall have a green/amber light.
 - 3) When a work area has been established on one side of the roadway only, there shall be no parking on the opposite shoulder within 500 feet of the work area.
 - 4) Other signs may be used in place of the "Road Work Ahead" (W20-1) sign, such as "Mowing" (W21-8), "Utility" (W21-7), or "Survey" (W21-6) when applicable.

ALL TTC STANDARDS SHOW MINIMUM CONSTRUCTION SIGNING.
 ALL SITUATIONS SHALL BE REVIEWED AND/OR DESIGNED BY THE ENGINEER.
 CONTRACTORS ARE RESPONSIBLE FOR COMPLYING WITH ALL TTC STANDARDS.